START

OF

REEL

THE QUINCY SUN

QUINCY MA

JULY - DEC

1991

MICROFILMED BY
SPAULDING
CO INC
GRAPHIC MICROFILM DIV
STOUGHTON MA 02072
1992

THOMAS CRAIG Public Library
Box 329
Quincy, Ma. 02169

The Quincy Sun

VOL. 23 No. 41 Wednesday, July 3, 1991 30¢

Scramble On -- 7 Potential Candidates

Special Oct. Election For Cerasoli Seat

By ROBERT BOSWORTH

A special election will likely be called in October to fill the vacancy created when Rep. Robert Cerasoli was named the state's new inspector general last Friday.

Cerasoli, 43, a Quincy Democrat who represented the Third Norfolk District for 18 years, was unanimously selected inspector general from 109 applicants by Gov. William Weld, Attorney General Scott Harshbarger and Auditor Joseph DeNucci.

He replaces Joseph Barresi, who retired last week after 10 years in office. State law limits the inspector general to two five-year terms. The post pays $58,500 annually.

Based on the number of inquiries regarding Cerasoli's seat since his appointment Friday, City Clerk John Gillis said the special election should generate considerable interest in Quincy and Weymouth. The Third Norfolk District comprises 12 precincts, six in Quincy and six in Weymouth.

ROBERT CERASOLI

JOSEPH LaRAIA

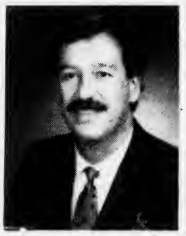

RONALD MARIANO

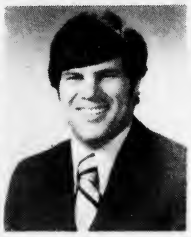

DANIEL RAYMONDI

BRUCE J. TOBIN

In Quincy, the district includes all of Ward 2 (mainly Quincy Point) and Ward 3 Precinct 1 (Quincy Square and Hospital Hill).

In Weymouth, the district includes Precincts 5, 6, 9, 12, 16 and 17, or the area from Weymouth Landing up into South Weymouth.

Cerasoli's resignation has opened the door for a potential blockbuster election. Notable Quincy residents who have been mentioned by political observers include School Committeeman Ron Mariano, former Norfolk County Treasurer Daniel Raymondi, former mayor and city councillor Joseph LaRaia and Bruce Tobin, son of former mayor and Norfolk District Court Magistrate Arthur Tobin.

Tobin is the brother of Representative Steve Tobin who was first elected to the Second Norfolk District seat in 1988. The seat became vacant after former Rep. Thomas Brownell was named an associate justice in Plymouth District Court.

Raymondi, an attorney, has been considering a run for either Quincy school committee or city council.

Mariano, Raymondi and Cerasoli have been friends and political allies since high school. Although unlikely, it is possible Mariano and Raymondi would both jump in the race.

Cheryl Balzano, daughter of Judith Balzano, who ran against Cerasoli last year on the Republican ticket, also inquired about the seat Monday, said Assistant City Clerk Joseph Shea.

Two familiar names have surfaced in Weymouth as potential candidates: Selectman Jack Carey and Atty. Jack McGlone.

Carey, who recently moved into the district, was defeated by Paul Haley in a state representative race last year. McGlone, a well-known defense lawyer, had been considering running against Cerasoli when he came up for re-election in 1992.

To appear on the ballot, registered voters in the district must obtain and file nomination papers bearing at least 150 signatures of registered voters. Papers will be available in Quincy City Hall and Weymouth Town Hall after the special election is called.

Although the district covers fairly equal parts of both communities, the district has not had a representative from Weymouth since William Connell held the seat in 1964. In fact, over the last 23 years, Quincy has been

(Cont'd on Page 3)

A Pretty Picture

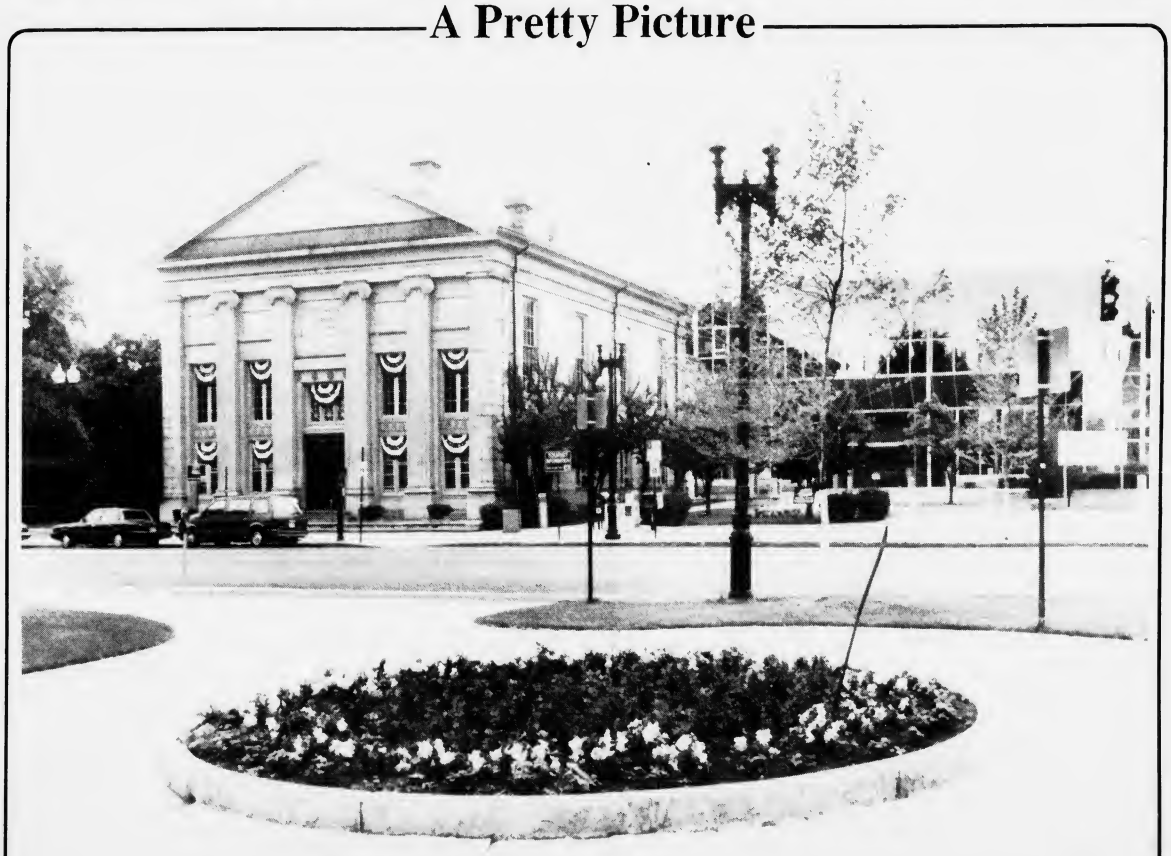

CITY HALL, all decked out for the Fourth of July, makes picturesque setting with new historical-style street lights, flower beds, and shrubs.

(Quincy Sun photo by Tom Gorman)

Cranch Hill Sewing Club Reunited

A Special Tribute To Sybil On Her 65th Birthday

By Eleanor Reidy

A birthday seems a fitting reason to reminisce. So, I am going to reminisce about a very special friend, Sybil Mattson, who celebrated her 65th birthday Monday.

Friends she introduced to one another over 40 years ago had an intimate birthday party on her birth date.

This friendship group started when we were all young. Sybil invited nine neighborhood gals one lovely evening to her tiny, four-room apartment on Whitwell St. and suggested we start a sewing club. Most of the group knew one another. All were Protestants, all were good cooks, all could knit, except me.

I was the Catholic in the group, just an average cook, could not knit and did not know most of the others. It was a fun evening. Sybil was so pretty, so vivacious and so talented. She had made a daffodil cake and in the center had inserted a tiny vase of purple pansies. It was a conversation piece then and we still talk about it.

The Cranch Hill Sewing Club still meets once and sometimes twice a month at Sybil's. Members provide refreshments. We have often discussed the name and wonder why it was called the Cranch Hill Sewing Club but no one can seem to remember.

Sybil and I lived side-by-side on Whitwell St. Only two members still live on the hill. The young mothers who walked the hill together with their children are now grandmothers who often babysit for grandchildren while their daughters or daughters-in-law work.

The intervening years have been kind to us all except Sybil. It was on a hot day in August of 1955 that Sybil was striken with polio and her life was changed forever. The day she was diagnosed and taken to Massachusetts General Hospital is still vivid in my mind. I can remember sitting on the front steps with two other club members, arm-in-arm, weeping, it seems for hours, after we heard the terrible news.

Each of us took turns going to the hospital with Sybil's devastated husband, Ralph. The scene of hundreds of rocking beds and iron lungs and the screams of frustrated victims will never fade from memory. To recall the scene is to relive a nightmare. Hopelessness and desperation were pictured from every area of the huge room. Tears flowed not only from the eyes of the afflicted, but also from every visitor who stared helplessly at a loved one. unable to utter even a word of comfort. What could one say?

Through the years, as one sadness followed another, Sybil has maintained a certain tranquility. her faith, she says, has given her the strength to face each day.

Her faith has been tested. Her endurance has been severely strained. The death of her dear mother who had come to live with her to take care of her two, young children, Debbie and Cliff, was the first blow after her paralysis.

Her devoted husband, Ralph, was stricken with a heart attack and died at work. Her minister spent hours talking with her. Even he had a hard time dealing with her loss.

News of the sudden death of her son-in-law, Mike, at the age of 39, while playing racquetball, raised the question again--"Why?"

No one had the answer. Her daughter, Debbie, was left with four, young, school-age sons to raise.

There are those who cannot believe that Sybil is not bitter. She does not dwell on her losses. She spends her days searching for ways to stretch her budget, going over catalogues looking for ideas for gifts for birthday and Christmas presents.

She has her aides or whoever is with her write birthday, anniversary and "just thinking of you" cards to people in her circle of friends. She is constantly wondering about others. But, she does not worry.

She worries that her state funds will be cut off--that her generator will cease to work if there is a power outage--or that an aide will not show up for duty. But such concerns do not prevent her from being amused when a youngster from the neighborhood comes in and asks her to play or begs for a cookie.

Meetings of the Cranch Hill Sewing Club have now turned into gabfests. There is much laughter as Sybil keeps us up-to-date with the news of her grandchildren. Recently, she told us of how shocked her oldest grandson was when she sang a rock song. He was flabbergasted that she knew the words. Sybil is no lover of rock music but she listens to it occasionally so that she can relate to the young people who come to see her. She listens to the talk shows and keeps abreast with the news of the day.

Sybil has not been completely confined to her bed. A portable generator enables her to be taken out in a van. It is a tiring experience but she is grateful that she can see some of the outside world and the changes that have taken place.

She recently visited a club member who lives on the Cape and had a wonderful day. Thanksgiving spent at her daughter's home in Hanover this past year was a real treat.

It is easy for me to write of the positive side of Sybil's life. It is not easy for me to write of her recent diagnosis. Sybil has cancer. She has been taken by ambulance to Beth Israel this past year for several treatments. At the present time it is in remission. Sybil is carrying on as she has always done, she wears a happy face and spreads sunshine over all those within her shadow.

THE CRANCH HILL Sewing Club is reunited with Sybil Mattson to help celebrate her 65th birthday Monday. Mrs. Mattson was stricken with polio in the epidemic of 1955 and confined to bed most of the time since then. From the left are Lorraine Olsen, Elsa Anderson, Mrs. Mattson, Helga Strong, Eleanor Reidy, Isabel Cantelli, Martha Smith, Dorothy Johnson and Barbara Palli.

(Tim Reidy photo)

MBTA Access Advisory Committee To Meet At City Hall

The first meeting of the MBTA Access Advisory Committee (AACT) South Area Subcommittee will be held Tuesday, July 9 from 1:30 to 3:30 p.m. in the second floor conference room of Quincy City Hall, 1305 Hancock St. (wheelchair accessible).

Ride passengers from Quincy, Braintree, Milton, Weymouth, Hingham, Holbrook, Hull, Cohasset and Randolph have been invited to attend to attend. Other persons interested in transportation information on the South Shore are welcome to attend.

AACT is a consumer body composed primarily of persons with disabilities who advise and make recommendations to the MBTA regarding accessible transportation.

The South Satellite area subcommittee meets on the second Tuesday of every month at Quincy City Hall. Representatives of the AACT committee and MBTA service providers will be in attendance.

Previte's

Freezer Orders Our Specialty

Whole Pork Loins $1.89 Lb
Custom Cut 14 Lb Avg.
Custom Cut Chops • Roast • Spare Ribs

Whole Sirloin Strips
Sirloin Strip Steak $3.99 Lb
Custom Cut 14 Lb Avg.

Deli Specials

Land O' Lakes American Cheese $1.79 Lb

Previte's Own Roast Beef $3.79 Lb

472-9830
72 Sumner Street
off Washington St. Quincy

when it comes to insurance we keep good companies

We represent many fine insurance companies. And we select the company we think can best suit your insurance needs — whether it's coverage for your car, your home or your business.

For insurance with an independent point of view, give us a call

berry insurance agency inc.
685 HANCOCK STREET, QUINCY
479-5500

Waltham 12 WESTON ST 894-1214
Franklin 9 MAIN ST 528-5200
Walpole 940 MAIN ST 668-2900

Milk, Bread, Eggs Frozen Foods Sundries

★ SAM'S ★ VARIETY

"North Quincy's Family Store For Over 10 Years"

THE LOTTERY

Featuring Over 12 Varieties Scratch Tickets

Pepsi - 2 Liter $1.19
Lay's Potato Chips 99¢
Low Fat Milk Gal. $1.89

328-9135
125 Billings Rd. North Quincy

NEWSCARRIERS WANTED

Here's a chance to earn extra money by building a Quincy Sun home delivery route.

Telephone: 471-3100

Special October Election For Cerasoli Seat

(Continued from Page 1)

the home of the district representative.

Before Cerasoli was first elected in 1974, present Norfolk County Sheriff Clifford Marshall held the seat for six years from 1968 to 1974.

Back in the 1960s, the district also included Braintree. Between Connell and Marshall, two Braintree residents, Barry Hannon and the late Carl Johnson served as representatives. Hannon is the present Norfolk County Registrar of Deeds. Johnson was a former town clerk in Braintree.

In terms of the number of registered voters in the district, Quincy has 753 more than Weymouth, according to the latest figures. Quincy has 10,965 registered voters in the Third Norfolk District compared to 10,212 in Weymouth.

On Monday, Peter Lucas, press secretary for House Speaker Charles Flaherty, said the speaker will set a date for the special primary election after he officially receives Cerasoli's letter of resignation as a representative. As of late Monday afternoon, Flaherty had not received Cerasoli's resignation, Lucas said.

According to state law, the earliest a special election can be held for state office is 14 weeks after the seat officially becomes vacant. Since Cerasoli will likely be sworn in this week, the special primary election could be held in early or mid-October.

After Flaherty finally receives Cerasoli's resignation, Lucas said the speaker will call the elect.... within a couple of days.

The final election for the seat must be held within 60 days of the primary, said Quincy City Clerk John Gillis.

Cerasoli, one of the seven most senior members of the House of Representatives, is a former chairman of the Ethics Committee and House Post Audit and Oversight Committee. He resigned from the latter in November, 1989 after disagreeing with then House Speaker George Keverian about proposed tax increases.

The inspector general has broad powers to investigate corruption, waste and fraud in state and local agencies. However, the office cannot prosecute wrongdoers or impose reprimands or fines.

Cerasoli was not available for comment.

A SENATE PROCLAMATION declaring Uncle Sam Rounseville, right, (formerly known as Sandy Rounseville) of Quincy as the state's official Uncle Sam for the Fourth of July holiday is presented by Sen. Paul Harold.

Quincy Hospital Awarded $108,799 Grant From State

Quincy Hospital has been awarded a $108,799 grant from the Massachusetts Executive Office of Human Services for career advancement and education toward professional certification in medical laboratory science.

The proposal was submitted by Quincy Hospital's Department of Human Resources in collaboration with Milton Hospital and Northeastern University under state Labor Shortage Initiative legislation.

The program will provide an opportunity for laboratory personnel to enhance their skills through courses at Northeastern University. Course selection will be based on an assessment students' educational background and the requirements of the specific certification exam they will be preparing to take.

In addition to current laboratory personnel at Quincy and Milton Hospital's, two individuals from a targeted population--a member of the Quincy Asian community and a Milton displaced homemaker--will be included in the program.

If they successfully complete the laboratory assistant/phlebotomy certification program, they will be hired into entry level positions at the hospitals.

The program will cover the costs of tuition, textbooks, laboratory fees, challenge examinations and personnel replacement costs.

City, BFI Establish DPW Awards

Commissioner David Colton announces the city's department of Public Works will present $1,000 in awards next year to eligible groups for completion of approved public works related projects in Quincy.

The awards, sponsored by Browning-Ferris Industries, will be presented during National Public Works Week which is usually held in mid-May.

Any not-for-profit civic, fraternal or social group which operates in Quincy is eligible. Groups whose sole purpose is to raise money for public projects are not eligible, Colton said.

To apply, any eligible group may submit a description of a public project for approval to the commissioner.

Projects must be public works or park related and provide a lasting public improvement. Generally, projects must be to construct, reconstruct, rehabilitate, restore or in some way substantially improve a public facility.

Maintenance work and projects begun prior to the establishment of this award are excluded.

Applications may be submitted at any time. Projects must be completed by April 30.

Materials will be furnished by the DPW. All labor and equipment must be provided by the eligible group.

Ideas for projects will be provided by the DWP upon request. The department will assist in obtaining any permits required by others.

Judging for the awards will be done by a group of at least selected by the commissioner of Public Works.

The number and amount of the awards will be determined each year based on availability. Three awards will be presented in 1992:
a $500 Browning-Ferris Award, a $250 Mayor's Award and a $250 Commissioner's Award.

BG's Beer & Wine
55 Franklin St., Quincy
(Corner of Water & Franklin Sts.)
328-3272

Michelob 'Lite or Dry' $7.99 plus deposit 12 Pk. 12 oz Cans

Bud-Bud Lite $15.79 plus deposit 24-12oz Cans

Gatorade Ice Cold! 16 oz 79¢

Milk 1/2 Gal $1.50

ICE $1.00 Bag "Cookout Supplies"
Selection of 10 Scratch Tickets
"We Cash All Lottery Tickets"

WELCOME WAGON WANTS TO VISIT YOU WITH GIFTS

ALL FREE TO YOU

If you've become engaged, are a new parent or moved, I'd like to call on you with gifts in my basket, information and cards you can redeem for more gifts at local businesses. Free to you and a helpful way to learn answers to your questions

SOUTH QUINCY
BARBARA MENDEZ
479-2587

NORTH QUINCY
M. RITA LoPRIORE
770-1416

Welcome Wagon

United Way of Massachusetts Bay
It brings out the best in all of us.™

Fixed rates?
No points?
No application fee?
Rate Lock?

YES!

15 YEAR
9.75%
Fixed Rate

30 YEAR
10.00%
Fixed Rate

Yes, our rates and special features make our home mortgage loans easy to afford. You'll find that we're quick, flexible, and easy to do business with. And we'll pre-qualify you.

So if you're looking around for great mortgage rates and personal service too, call **Roger Meade** at (617) 479-2265.

The Hibernia Savings Bank
We say "Yes!"

731 Hancock Street, Quincy, MA (617) 479-2265
101 Federal Street, Boston, MA (617) 345-0441
51 Commercial Street, Braintree, MA (617) 848-5560
1150 Washington Street, Weymouth, MA (617) 331-0893

Member FDIC DIFM

The Quincy Sun

USPS 453-060
Published weekly on Thursday by
The Quincy Sun Publishing Co., Inc
1372 Hancock St., Quincy, Mass 02169

Henry W. Bosworth Jr., Publisher
Robert H. Bosworth, Editor
Jane C. Arena, Assistant Editor

30¢ per copy. $12.00 per year by mail in Quincy
$14.00 per year by mail outside Quincy. $17.00 out of state

Telephone 471-3100 471-3101 471-3102
Second class postage paid at Boston, Mass

Postmaster: Send address change to
The Quincy Sun, 1372 Hancock St., Quincy, Mass 02169

The Quincy Sun assumes no financial responsibility for typographical errors in advertisements but will reprint that part of an advertisement in which the typographical error occurs

Readers Forum

Wollaston Is For Everyone

Editor, The Quincy Sun:

Recently, in the Patriot Ledger, an article was published entitled "Couple Plans Chinatown In Wollaston." I rise to make comment.

The article, in a fashion, simply dismisses generations of businesses that have called Wollaston home and details one couple's intent to create what would appear to be, not a diverse business community, but rather a center dedicated to the service of only one component of our community.

Few in government have done more to support Quincy's Asian population than I; However, I rise in protest to any one group's exclusion of others. Whether that group is a majority or a minority, neither has the right to preclude the other from our common and shared destiny.

Wollaston is, and for as long as I continue in government, will remain Wollaston; a healthy mix of independent merchants who welcome all and exclude none.

Thomas Jefferson, one of America's great champions of individual liberty once said, "Let us, then, fellow citizens, unite with one heart and one mind."

I find issue with those that would exclude others and I find issue with those that would preclude others.

The new are welcome, but the old are not rejected. Diversity, not homogeneity, should be our goal; tolerance, not exclusion, should be our practice. It is only together that we can find our common goals.

Charles J. Phelan, Jr.
Ward 5
City Councillor

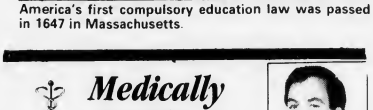

America's first compulsory education law was passed in 1647 in Massachusetts.

Medically Speaking

by Michael M. Bakerman, M.D., F.A.C.C.

NOSEBLEEDS

Nosebleeds are common, rarely serious, events. Most are caused by a minor injury, or by scratching or picking at the lining of the nose. A nosebleed may also occur after a few days of nose-blowing with a cold or allergy, or upon arrival at a high altitude area. If you develop a nosebleed, don't panic. Even though the amount of blood lost looks spectacular, it's rarely more than a tablespoon full. To stop a nosebleed, sit down with your head angled slightly forward so the blood doesn't run down your throat. Swallowed blood can make you feel like gagging. If blood is coming from only one nostril, pinch it to the midline; if from both, pinch them together. Maintain the pressure, without releasing it for at least five minutes. Most nosebleeds stop within a few minutes and don't need any further attention.

P.S. If bleeding is a result of direct trauma to the nose, only gentle pressure should be applied.

If you experience chronic nosebleeds, medical attention may be indicated. If you suffer from these symptoms, we suggest that you contact the appropriate physician for a consultation. I would be happy to discuss any medical problem with you at any time. This column is presented in the interest of better health by the office of COMPREHENSIVE CARDIAC CARE. Office hours are by appointment at 101 Adams St., Suite 24, in Quincy. Phone 472-2550. I am affiliated with Quincy, Milton, Carney and South Shore Hospitals.

Sunbeams

By Henry Bosworth

A Political Milestone

This year's city election may not be a political blockbuster but it might go down as a local political milestone.

Edward Lee of Highland Ave., Wollaston, has taken out nomination papers for School Committee -- apparently the first local political candidate of Asian ancestry.

Lee's family owned the former China Star Chinese restaurant in Merrymount. Lee was born here.

GILLIS

City Clerk John Gillis who has been around City Hall for over three decades and on Quincy's political scene for nearly a half century, says he can't remember anyone else of Asian descent ever running for public office in Quincy.

Political observers think that someday in the future Quincy's growing Asian population will make it a strong voting bloc. And believe someday there will be a member of that community elected school committeeman, city councillor -- and maybe, someday -- mayor.

But Gillis thinks a strong Asian voting bloc may be a long way off.

The U.S. census shows the Asian population in Quincy at 5,000.

Gillis thinks it is closer to 15,000.

He believes that as many as 10,000 are living here in Quincy but did not respond to the U.S. census.

"I think the forms which were mailed out confused them," he says. "And because of the language barrier, many just didn't respond."

But, he says, the city will get a better handle on its Asian population next year.

The city will begin its own census in January, he says. And it will not be done via mail.

"We are going to do it door-to-door," he says.

It will be the first time the city has gone door-to-door in eight years.

Gillis agrees with observers that some day the Asian community will be a strong factor in Quincy politics.

"But," he says, "somebody is going to have to work with them to register them to vote. Right now, there aren't many registering."

❑

LEE'S ENTRANCE INTO the School Committee race brings that field to eight candidates -- one more than the required number for a preliminary election runoff.

They are: Incumbents Steve Durkin and Mary Jane Powers, former Committeeman Frank Anselmo, JoAnne Bragg, Toni Kabilian, Margaret King and Linda Stice.

There will be a preliminary election Sept. 17 if seven of them file their nomination papers.

❑

A NEW FACE in this year's election picture: Gregory Rector of Dayton St., West Quincy, has taken out nomination papers to run against Ward 4 City Council incumbent Tom Fabrizio.

❑

SHEETS

WELL, NOW IT'S official: Mayor James Sheets will seek a second term.

He has taken out nomination papers.

❑

IT'S PROBABLY no consolation but things seem even worse in New Jersey than here in Massachusetts.

City Clerk John Gillis, attending the Massachusetts City Clerks Association in Plymouth last week got to talking with a business executive from New Jersey.

He told Gillis that in one recent month New Jersey had more foreclosures than in any one month during the Great Depression of the 1930's.

❑

MORRISSEY

A N C H O R S AWEIGH -- Rep. Michael Morrissey will host his annual harbor cruise Friday, July 12 with boarding at 8 p.m. at Marina Bay, Squantum. Entertainment and buffet. Tickets are $25 and may be reserved by calling 328-0900 or 328-5124.

❑

THAT'S LIFE DEPT: Fr. Paul McCallum, who grew up in Quincy and is now pastor of St. Paul's Church in Austin, Tex. is back home on a visit. And, while chatting with friends he told a story about a batch of old faded currency being sent back to the mint to be shredded. The story went something like this:

A $20 bill and a $1 bill got to talking before the shredding. The $20 bill said he was ready to go to his reward because he had had a great life.

"I've been on cruises, been out to Las Vegas, travelled all over the world, gone to the best shows, the finest restaurants, the fanciest stores, etc., etc."

The $1 bill was quite impressed and confessed: "Compared to you, my life has been very quiet and not very exciting. All I have gone to throughout most of my life is from one church to another church."

Colton Member MWRA Wastewater Advisory Group

Quincy Public Works Commissioner David Colton is a member of a newly formed citizens' committee which has launched a review of wastewater planning and management that face the Massachusetts Water Resources Authority.

The Wastewater Advisory Committee (WAC) was created by the MWRA's Board of the Directors and charged with advising the authority on current and proposed programs and policies.

"Wastewater issues will now have a sounding board for discussion similar to the role played by MWRA's Water Supply Citizen Advisory Committee for water supply issues," said Susan Redlich, the committee's executive director.

Besides reviewing and commenting on Boston Harbor project plans, the committee will advise the MWRA on region-wide pollution and abatement and prevention. Other issues the committee will review include household and industrial toxics reduction, stormwater management, inflow and infiltration reduction and combined overflow control.

Committee meetings are scheduled the first Friday of every month and are open to the public. For specific information on location, time and agenda, call Redlich at 241-6513.

SUBSCRIPTION FORM

FILL OUT THIS SUBSCRIPTION BLANK AND MAIL TO

The Quincy Sun

1372 HANCOCK STREET, QUINCY, MA 02169

NAME _____

STREET _____

CITY _____ STATE _____ ZIP _____

CHECK ONE BOX IN EACH COLUMN

( ) 1 YEAR IN QUINCY $12.00
( ) 1 YEAR OUTSIDE QUINCY $14.00
( ) 1 YEAR OUT OF STATE $17.00

( ) CHECK ENCLOSED
( ) PLEASE BILL ME

NEWSCARRIERS WANTED

Here's a chance to earn extra money by building a Quincy Sun home delivery route.

Telephone: 471-3100

Reunion With Famed World War II Commander

Quincy Man On Sentimental Journey For Commissioning Of USS Arleigh Burke

By ROBERT BOSWORTH

Quincy businessman Paul Hurley, Sr. is on a sentimental journey this July 4th holiday and a reunion with one of the most famous Navy names of World War II.

Hurley will be reunited in Norfolk, Va. tomorrow (Thursday) with Admiral Arleigh (31-Knot) Burke at a rare occasion: the commissioning of the destroyer Arleigh Burke (DDG-51).

It is rare because in the Navy's long history, few ships have been named in honor of an individual while he was still alive.

Hurley, 73, a long-time Quincy civic leader, was a gunnery officer on the USS Converse, one of five 2100-ton destroyers in Destroyer Squadron (Des Ron) 23 commanded by Burke in the South Pacific.

Burke, who is 91, won the nickname "31 Knot Burke" for pushing his destroyers to that speed. Burke nicknamed his squadron "The Little Beavers" which also stuck in Navy World War II history.

A knot is equal to 1.15 miles per hour and most destroyers of World War II vintage traveled in around 28 knots at top speed.

Burke preferred to have his ships moving at full speed--then 31 knots.

But, reveals Hurley, Burke might have become famous as "38 or 39 knot Burke" if it weren't for a broken boiler on of the ships. "Little is it known that all our ships could move at 38-39 knots, but due to one boiler of one ship being out of commission we would only move at the maximum speed of the slowest ship, 31 knots," Hurley said.

The USS Burke, a 5,600 ton vessel, is a far cry from the 2100 "tin cans" of World War II. In those days, a vessel that large was more like a light cruiser.

Hurley was among the 20,000 veterans, dignitaries and officials expected to attend the commissioning. President Bush and Defense Secretary Dick Cheney were invited to attend.

"Admiral Burke was a great, great leader and we were so proud and sure of his leadership that we would and did follow him any where," Hurley said. "That was then, and almost 50 years ago, and the same feelings persist now. That is why so many of those who served with him will be coming from all over the country to pay honor to him as this ship is commissioned in his name."

Commissioned an ensign in June 1941, Hurley's first duty was aboard the USS Arkansas in the Atlantic Fleet. After Pearl Harbor, he was sent to Bath, Maine, where the USS Converse was being built. Eventually, the ship joined Des Ron 23 and Burke became the squadron's leader.

PAUL HURLEY SR., left, and Admiral Arleigh Burke share a moment during a 1983 reunion of Destroyer Squadron 23 in Washington, D.C. Hurley was a gunnery officer in the squadron in the South Pacific under Burke's command during World War II.

From November, 1943 to February, 1944, the squadron, under Burke's command, participated in 22 separate enemy engagements for which it was awarded the coveted Presidential Unit Citation "for extraordinary heroism in action against enemy Japanese forces during the Solomon Islands campaign."

During the campaign, Des Ron 23 boldly penetrated submarine-infested waters during a period when Japanese naval and air power was at its height.

It was in November, 1943 that the squadron engaged six enemy destroyers at the Battle of Cape St. George, sinking four of them and badly damaging the other two in what has been described by historians as a "near perfect surface action."

Hurley recalled one battle which typified Burke's leadership, courage and perhaps most of all, his intelligence.

Early in the morning on Thanksgiving, 1943, the Navy broke Japan's code and Burke's squadron went after six Japanese ships near the northwest end of Bougainville. Des Ron 23 got five enemy ships without one American casualty.

"It was quite a battle. It was one of the most outstanding naval attacks in history," he said.

Despite the overwhelming victory, Burke wanted a clean sweep. However, the early morning sunlight began rising over the horizon. "The squadron had no air cover and was getting close to Rabaul Navy base, one of Japan's largest bases in the Pacific.

"We were dead ducks if they caught up to us," Hurley admitted.

Then, one of the captains in the squadron used a little "subliminal diplomacy." He called Burke to wish him a Happy Thanksgiving and "many more." The commodore got the hint that the squadron was entering a potentially devastating situation and ordered the ships to turned back.

In 1944, Hurley left the Converse to become gun boss of a bigger destroyer, the USS Lindsey. Soon thereafter, Burke left destroyer duty and moved up to staff work.

"As gun boss of the Lindsey we did not have the success that the Des Ron 23 had," Hurley said. On April 12, 1945, after many days of attacks by Japanese kamikazes, the destroyer was hit by two of eight who attacked her. "We lost lost 98 feet of our ship, many men killed and wounded and were towed back into base."

The Quincy native then received orders to become executive officer of a new destroyer not yet named. He was getting the crew together for the new ship in Norfolk when the war came a sudden and happy ending.

Hurley, who retired as a lieutenant commander USNR was later promoted to commander USNR, fondly recalls his time spent at sea with Admiral Burke. He also takes pride in their friendship which has endured since the war ended.

When Hurley received the South Shore Chamber of Commerce's Distinguished Service Award in 1984, Burke wrote a congratulatory letter to his friend. In the letter, Burke said Hurley was a integral part of the squadron's success.

"Paul has a great sense of obligation, greater than most of us. It is people who do have this feeling that they owe something to their society, to their country, to their associates, who help create great communities and great nations," Burke said.

Having the same birthday, Oct. 19, they have kept in touch over the years with cards. A photo of Burke with greetings to Hurley and his wife, Connie, hangs in Hurley's office.

The admiral has also made it a point to attend reunions of Des Ron 23. In 1983, 1500 veterans of the squadron attended a three-day reunion in Washington, D.C. and their leader was their to greet them. Hurley was the master of ceremonies for the event.

"(Burke) has always felt close to the men he served with on the ship before he went on to bigger and better things," Hurley said. "He always been a great guy."

Quincy's Yesterdays

150,000 Celebrate '4th' At Merrymount

July 3-9
1933
58 Years Ago

More than 150,000 people thronged Merrymount Park to greet 2,000 holiday marchers at Fourth of July festivities and listen to speeches by Cong. Richard B. Wigglesworth (R-Milton) and State Treasurer Charles F. Hurley (D-Boston).

"Let the men and women of Quincy today," said Hurley, "bend their shoulders in loyalty and friendship to be great work of our day; the building up of the United States under our common leader, President Franklin D. Roosevelt."

Mayor Charles A. Ross touched off the midnight bonfire in the park, which had been guarded by police after Quincy Legion Post Cmdr. Lorimer F. Brown told them a "certain element" from Neponset planned to ignite it ahead of time so it wouldn't conflict with theirs.

The day before the Fourth, Quincy Legionnaires hosted some 5,000 children with merry go 'round and ferris wheel rides under the direction of Harry Ingalls, who also led the youngsters in a community sing.

The Red Men's band from Wollaston, under the direction of Douglas Haydock, gave concerts on two nights from the acoustic shell in the park and the New England Troubadours played for dancing in the pavilion on the pageant grounds.

A last minute sale of fireworks at the Quincy Fireworks Store, 1586 Hancock St., had Yankee Boy two-inch flash salutes, five boxes for 10 cents; Globe torpedoes, 10 cents a dozen; and a dozen packages of No. 1 sparklers for 35 cents.

Raymond Young 13, of 77 School St. was taken to City Hospital with burns about the face and body from an exploding firecracker.

Tax Collector Edward G. Morris spoke at the celebration at Merrymount Beach, where Helen Gavaza and Paul Benzaquin won prizes for the best costumes in the Horrible parade.

QUINCY-ISMS

Mayor Ross met with a delegation of Atlantic residents at City Hall to discuss the problem of noise from high powered Army and National Guard airplanes taking off from Dennison Airport ... Thieves slipped into Quincy Bay at night and stole the 30-foot sloop "Curlew," owned by Arthur and Albert Starrett, and the 25-foot auxiliary yawl, "Leisure," owned by Philip Doherty ... Arthur Sprague, 21, of 154 Taylor St., Wollaston, hitchhiked to the Chicago World's Fair in five days with $1 in his pocket ... Men's shirts were 77 cents at the Lincoln Stores, 1431-37 Hancock St... Police warned Quincy merchants about counterfeit money after a phoney $1 bill was passed at Bonin lunch at Sea St. and Pilgrim Blvd ... City Clerk Emery L. Crane reported that there were 89 places in Quincy where legal beer was being sold ... Lester Perry of Quincy Adams was promoted to head baggage master at the Quincy railroad station, succeeding the late George Cormack ... 10 ball Roman candles were selling for 5 cents apiece at Young's, 1470 Hancock St ... Fir Lt. Paul Avery and Alex MacEachern carried a man to safety after he was overcome by smoke in a fire at a lodging and bath house at 48 Town Hill St., West Quincy ... The playbill at the State Theater was "The Great Jasper," starring Richard Dix and Episode One of "Last Frontier"... Ladies who bought 15 cent orchestra tickets in the evening received free dresserware ... The Willows Community Association was formed by more than 100 Houghs Neck residents at the home of Mr. and Mrs. Bleiler on Babcock St ... The 75 cent holiday special at Ships Haven Restaurant, 1237 Hancock St., was roast sirloin of beef, brown gravy, summer squash, rolls, coffee, cucumber crisp salad and dessert ... Fifteen officers and men and 10 civilians were discharged at the Squantum Naval Air Reserve base, leaving only Lt. Felix Baker, the commandant, two reserve officers and 10 enlisted men at the base ... Miss Marguerite LeLand, private secretary to President Roosevelt, was back in Washington after a visit with friends, Mr. and Mrs. Michael Mahoney of South Bayfield St., Atlantic.

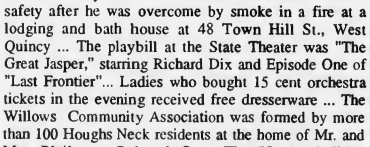

The Statue of Liberty was originally to be set up at the Suez Canal.

39 Quincy Residents Boston University Graduates

Thirty-four Quincy residents were awarded degrees during recent commencement exercises at Boston University.

The graduates include Nancy Timbone, EDM in Health Education; Abdullah Al-Owairdhi, MS in Computer Information Systems; Mohammad Al-Thuwaini, EDD in Human Movement (Physical Education); Kathleen Bambrick, MSW in Social Work; Joni Beshansky, MPH in Epidemiology and Biostatistics.

Thomas Birmingham, MA in Energy and Environmental Studies; Brenda Campbell, BSBA in Business Administration and Management; Linda Connor, MPH in Health Services; Paul Hayeck, LLM in Banking Law Studies; D. Lareau, MD in Medicine; Moise Levy, CAGS in Endodontics.

Lisa Marcel, BSBA in Business Administration and Management; Ronda Marcus, MBA in Business Administration and Management; Sean McGrath, BA in History; Josephine Middleton, BS in Manufacturing Engineering; Dianne Miller, MBA in Business Administration and Management; John Nicholson, LLM in Graduate Taxation.

Vincent Norton Jr., BSBA in Business Administration and Management; Pauline Pappas, MD in Medicine; William Pitts, MBA in Business Administration and Management; Kenneth J. Rhodes, MAPhD in Anatomy; Lea Ruiz-Ramon, BS in Journalism, magna cum laude; Kevin Steen, BS in Communication, magna cum laude; Man Wan, MS in Computer Science; Thomas Williams, LLM in Banking Law Studies.

Leslie Young, MAPhD in Psychology, Carvel Co, BS in Mechanical Engineering; Maureen Hurley, MUA in Urban Affairs; Man Liu, BS in Aerospace Engineering, summa cum laude; Kristen Porter, BSBA in Business Administration and Management; Sheila Wilson, MPH in Social and Behavioral Sciences; Lucinda Fingado, MD in Medicine; George Lee, BSBA in Business Administration and Management; and Shawn Smith, MS in Computer Engineering.

CELESTE FLAHERTY, second from left, was recently named Employee of the Month for April at Quincy Hospital. Joining her are from left, Hospital Director Ellen Zane, Jean Fleury of the admitting department, and Larry Butler, director of admitting.

Celeste Flaherty Quincy Hospital Employee Of The Month For April

Celeste Flaherty was recently honored as the April Employee of the Month at Quincy Hospital.

Flaherty has been working in the hospital's admitting department since last September. "Even though Celeste has been with us for a short time," her co-workers said, "she has been an 'A-plus' to all of us here in admitting."

Before coming to Quincy Hospital, Flaherty was employed as a system analyst for the John Hancock Company. She left the company after the birth of her first child, James, who is one-year old.

Larry Butler, manager of the admitting department, commended Flaherty for her ability to "work with patients in an efficient anc courteous manner, establish and maintain good relations with patients, their families and her co-workers and maintain a positive attitude regarding her job."

She said she "enjoys her job, particularly dealing with the public on a daily basis."

Flaherty lives in Quincy with her husband, Edward and their son. Originally from Pembroke, she received a bachelor of arts degree from Northern Arizona University.

Stephen Moynihan President Of QTMP

Stephen Moynihan was recently elected president of the Advisory Board of the Quincy Teen Mothers Program.

Moynihan, who retired as director of business affairs for Quincy public schools earlier this year, has been treasurer of the QTMP since 1978.

The board includes interested citizens and agency representatives who are concerned with the problem of teenage pregnancy. The board, in cooperation with Quincy public schools, sponsors the Quincy Teen Mothers Program, an educational program for pregnant girls and young mothers based in Bethany Congregational Church.

At a annual luncheon held recently, outgoing president, Fr. William McCarthy commended Janice Walsh, program coordinator, and the staff for their excellent work this year. Eleven girls received their diplomas at the 12th annual graduation ceremony, bringing the total number of graduates to 126.

Linda Stice is outgoing secretary. Other officers elected include Carolyn Rizzo, Quincy Housing Authority, secretary; and Carol Lee Griffin, Quincy public schools, treasurer.

Pamela Campanale Elected To Sigma Theta Tau Society

Pamela Campanale of Quincy, a graduate student in the Northeastern University School of Nursing, has been elected to membership in Sigma Theta Ta International Honor Society of Nursing. She was inducted as a member of the Gamma Epsilon Chapter at the school.

Sigma Theta Tau International is an organization of leaders and scholars in the field of nursing.

Founded in 1922 at Indiana University, the organization now has 301 chapters at more than 326 colleges and universities worldwide.

The honor society is committed to the advancement of nursing science and sponsors nursing research, produces publications and hosts scholarly programs on local, regional, national and international level.

16 Residents Receive Boston College Degrees

Sixteen Quincy residents recently received degrees from Boston College.

They are:

Christopher Beale, 81 Post Island Rd., AB in English and political science; Joan Cahill, 479 Beale St., BS in info systems and finance; Patrick Cahill, 1015 Southern Artery, BS in finance; Colleen Carney, 56 Shea St., AB in economics; Laura Flavin, 43 Oakland Ave., BS in nursing; Karen Golden, 110 Bellevue Rd., AB in English and mathematics; Maureen Gralton, 196 Marlboro St., BS in nursing; Helen Lee, 36 Montclair Ave., BS in marketing; Thomas Logan, 85 Edgewater Dr., BS in accounting; Joseph Marinilli, 36 Hudson St., BS in accounting; Patrick McDermott, 146 Taylor St., AB in political science and communication; Kristopher Meyer, 37 S. Bayfield Rd., AB in political science; Scott Sherman, 115 Prospect Ave., AB in political science; Marjorie Swanton, 10 Samoset Ave., AB in elementary education;

Thanh Tran, 95 W. Squantum St., AB in mathematics, economics and philosophy; and Alyse Zaccheo, 91 Trafford St., BS in finance.

Bethany McCloy Elected ENC Junior Class Treasurer

Bethany McCloy of Quincy has been elected treasurer of the 1991-92 junior class at Eastern Nazarene College.

The daughter of Dr. Jerold and Martha McCloy, she is a 1989 graduate of Fontbonne Academy in Milton. She is a math major at ENC with a minor in accounting.

While at ENC Miss McCloy has been a member of the school's Choral Union and involved in several theater productions.

She attends the Wollaston Church of the Nazarene.

Quincy Residents On SMU Dean's List

Thirteen Quincy residents, students at Southeastern Massachusetts University in North Dartmouth, have been named to the Dean's List for the second semester.

In order to be named to the dean's List a student must maintain a grade point average of 3.2 or better of a possible 4.0.

Quincy students are:

Michelle Belanger, Katherine Callahan, Penny Fasano, Lynn Mahoney, Beth Manning, Paul Nitschke;

Diane Parry, Suzanne Rochon, Suzanne Shea, Tina Skerritt, Elizabeth Vacca, Kimberly Ferguson, and Teresa Noeniclx.

3 Residents In NDA Honor Society

Three Quincy residents, students at Notre Dame Academy in Hingham, have been inducted into the Julienda Chapter of the National Honor Society.

They are: Maureen Fewer, Irene Lutts, and Christine Welch.

BRIDAL DIRECTORY

RECEPTION HALLS

STYLISH 120-SEATER DISCOVERED NEAR MARINA BAY. THOUGHT TO BE AMELIA'S.
The secret's out.
The function room at Amelia's has become one of Boston's most popular spots for weddings, showers, corporate meetings, and get-togethers of all kinds. We feature an extensive menu at affordable prices. We overlook Marina Bay and the Boston skyline. We'd like to make your next function really fly.
Please call 617-471-1453.
A·M·E·L·I·A·S
305 Victory Rd., No. Quincy, MA

FLORISTS

Flowers by Helen
367 BILLINGS ROAD
WOLLASTON, MASSACHUSETTS 02170
Flowers For All Occasions
Specializing in Weddings
471-3772
Certified Wedding Consultants

Quint's Florists
761 So. Artery
Quincy
773-7620

CEREMONIES

Justice of The Peace
Don Kusser
773-2777

MUSIC

Say "I LOVE YOU TRULY" with
BARON HUGO AND HIS ORCHESTRA
698-9047 or 482-4550

PHOTOGRAPHER

Photography McIntire's Studio
679 Hancock Street, Quincy
(Wollaston)
479-6888

HONEYMOON SPECIALISTS

BARE COVE TRAVEL 749-7750
16 NORTH STREET
HINGHAM

BRIDAL ACCESSORIES

Lace and Pearls
Specializing in All Your Finishing Touches for your Special Occasion
Ask for Zanetta 773-5999
139 Washington St., Quincy

BAKERY

O'BRIEN'S BAKERIES
9 Beale Street
Wollaston
472-4027

Social

Judy Goodman Attends Girls' State Program

Judy Goodman, a junior at Quincy High School, recently attended Girls' State 1991 at Mount Holyoke College.

The daughter of Dr. and Mrs. Carl Goodman of 37 Revere Rd., Quincy, Goodman was sponsored by the American Legion Auxiliary Unit #95. She is vice president of the National Honor Society, the QHS representative to the school committee and president of the QHS Environmental Club. She also plays the trumpet in the QHS Marching Presidents and the Concert Band, is president of the drama club and is a member of the school swim team.

Goodman recently received the Rotary Club's "Good Citizen Award.

Girls' State, a week-long intensive leadership program, is composed of young women from all over Massachusetts who are selected to attend based on academic achievement, school spirit, extracurricular activities and good citizenship.

Goodman was one of three representatives from QHS. The girls participated in a mock government complete with a two-party system and a primary and final election. The high school juniors learned the finer points of state and local government during the program.

Irene Lutts Wins Holy Cross Book Award

Irene Lutts of Quincy, a junior at Notre Dame Academy, is the 1991 recipient of the Holy Cross College Book Award.

Lutts was honored for her demonstration of exceptional academic achievement and commitment to her school and community.

She is also a newly inducted member of NDA's Julienda Chapter of the National Honor Society.

Merrymount PTO Awards 5 Scholarships

The Merrymount School PTO has awarded five scholarships to five recent high school graduates.

They are:

Lap Cheng, 4 Homer Rd., Quincy High School, who will attend Holy Cross College; Maureen Cully, 16 Edgewood Cir., Quincy High, Southeastern Massachusetts University; Karen Marie Gralton, 196 Marlboro St., North Quincy High, Salve Regina College; Linda Laitenen, 91 Merrymount Rd., Quincy High, Aquinas College; and Jacqueline Potter, 153 Putnam St., Quincy High, St. Anselm's College.

Ariadne Sokolove Graduates Magna Cum Laude From Pine Manor College

Ariadne Sokolove of North Quincy recently received a bachelor of arts degree magna cum laude during the 80th commencement exercises at Pine Manor College, Chestnut Hill

Sokolove, a management major, also received the Award for Distinguished Work in Management.

She is the daughter of Mr. and Mrs. Robert Sokolove of North Quincy.

Kids Connection Raises $885 For Easter Seals

Youngsters from the Kids Connection in North Quincy recently raised $885 to help people with disabilities through the Easter Seals Hop-N-ing program.

The children learned about disabilities and how they effect people's everyday lives.

The students secured pledges from family and friends for every hop they performed in a three minute time span. Funds raised help provide Easter Seal services for people with disabilities.

Last year more than 12,000 children across the state hopped for Easter Seals raising $225,000.

July 4 Picnic At Pageant Field

The North Quincy Human Relations Sub-Committee is sponsoring a picnic, July 4 from 11 a.m. to 2 p.m. at Pageant Field, 100 Southern Artery.

There will be a color guard, games and free ice cream. All are invited to bring a picnic lunch.

Save Gas and Money Shop Locally

DIANE DAWKINS and GLEN TINKER

(Photo by Olan Mills)

Diane Dawkins Engaged To Glen Tinker

Mr. and Mrs. Monte Dawkins of Quincy announce the engagement of their daughter, Diane Dawkins of Phoenix, Arizona, to Glen Tinker of Phoenix.

He is the son of Mr. and Mrs. Kenneth Tinker of Visalia, California.

Miss Dawkins received her diploma in Nursing from the Melrose-Wakefield Hospital in 1973. She received her bachelor of science degree in Nursing from Boston University in 1979 and her masters in Nursing Science from the University of Arkansas in 1981. In 183 she received her certificate in Nurse-Midwifery from the USAF Nurse-Midwifery Residency Program. She is employed as a Nurse-Midwife with the US Public Health Service.

Mr. Tinker is a 1976 graduate of the Control Data Institute and is employed as Senior Field Engineer with Novadyne Computer Systems, Inc., in Phoenix.

An August wedding is planned.

Rachel Shea Earns Outstanding Latin Award

Rachel Shea of Quincy was recently awarded an Outstanding Special Certificate for her performance on the National Latin Examination sponsored by the American Classical League.

Shea, a seventh grade student at Thayer Academy, Braintree, received the award during Thayer's Recognition Day ceremonies.

Sarah Brandon To Attend Thayer Academy

Sarah Brandon of Quincy has been accepted to the Thayer Academy, Braintree, Class of 1995.

She is the daughter of Michael and Frances Brandon of Quincy.

NEWSCARRIERS WANTED
Here's a chance to earn extra money by building a Quincy Sun home delivery route.
Telephone: 471-3100

LOVE IS ... a perfect wedding at the Golden Lion Suite

Speak to Rita -- she's our rental agent specializing in complete wedding package plans and all other occasions. The Golden Lion Suite accomodates up to 300. The Venetian Room up to 140 guests. Give Rita a call for an appointment for your reservation. New brochures are available.
(Air Conditioned)

CALL
Quincy Sons of Italy Social Center
120 Quarry Street, Quincy, MA 02169
NEW NUMBER is 472-5900

Noreen Pfautz Fiacco Honored by ENC

NOREEN PFAUTZ FIACCO

Noreen Pfautz Fiacco of Quincy, an associate professor of English at Eastern Nazarene College, was one of six faculty members recently awarded a Teaching Excellence and Campus Leadership Award from the college.

The award, made possible by an anonymous donation from an ENC alumnus, recognizes faculty members for outstanding teaching and or administrative support services.

Fiacco, the Massachusetts State Coordinator for Developmental Programs in Higher Education, has been an ENC faculty member since 1983. She recently completed all requirements for the educational specialist in higher education, with a sub-specialty in developmental education at the National Center for Developmental Education at Appalachian State University.

A graduate of the University of New York at Potsdam with a bachelor degree in English, she has completed a master of education degree in English at the University of Mississippi and additional study at Murray State University.

Prior to joining the ENC staff in 1983, she taught English in public schools in Norwood, N.Y., Belpre, Ohio, Booneville and Corinth, Miss., and Paducah, Kentucky, where she was also on the faculty in the English Department at Paducah Community College.

She is the mother of Kristin Fiacco of Quincy, a sophomore at ENC.

Winfield Gift Emporium
Month of July
25% OFF
Brass & Baskets
Sebastian Miniatures
Cat's Meow
Yankee Candles
Lilliput Lane
Hours: Tues-Sat 10:00 AM-5:00 PM
853 Hancock St., Quincy 479-9784

Coming Sunday, July 14th
Children's Clothing Sale
11:00 a.m. - 2:00 p.m.
at the
Knights of Columbus Hall
Hancock Street
North Quincy, MA
(across from the T Station)

Featuring:
Buster Brown, Ocean Pacific, Weather Tamer and Health-tex
Boys and Girls Sizes
Newborn, Toddler - Up to Children's Size 10
New Fall '91 Fashions
All at 40%-50% off! *Cash & Checks Only*

MONDAY SPECIAL
WASH • CUT • BLOWDRY
HERS $20.00 Long hair slightly higher
We Do Stenciling
TUES. & THURS.
BLOW CUT SPECIAL
HIS $15.00 Includes Shampoo
WEDNESDAY SPECIAL
PERM SPECIAL
UNIPERM $42.00 Long hair slightly higher Complete
GOLDWELL FOAM PERM $57.00 Complete slightly higher for longer hair
All specials performed by one of Russell's staff
Russell Edward's

Nail Tipping and Overlay $60
Sculptured Nails $60
Pedicures $25
"Body and Facial Waxing Available"
Hairplace One and Two
OPEN 9-5 DAILY. WED. THURS & FRI EVENINGS
Corner Hancock, Chestnut Sts., 1 Maple St., Quincy 472-1060

BU AWARD WINNER -- Gerald Gherardi, left, winner of the Dean Arthur Wilde Society Award from the Boston University School of Education, stands with Peter Greer, dean of the School of Education, and Marica Arvanites, Alumni Board President.
(Photo courtesy of Boston University photo services)

Gerald Gherardi Honored At BU

Gerald Gherardi of Quincy recently received the Dean Arthur Wilde Society Award from the Boston University School of Education. The award honors alumni of the School of Education for outstanding achievement and distinction in service to the profession and the community.

Gherardi was honored earlier this year as The Quincy Sun Citizen of the Year.

A 1966 graduate of the School of Education, Gherardi is a retired secondary school guidance counselor for the Quincy School Department.

He also served as director of recreation, a social work supervisor and director of counseling for the Quincy Neighborhood Youth Corps.

From 1945-47, Gherardi worked with the United Nations Relief and Rehabilitation Administration's Displaced Persons Camp Directory in Germany, where he aided victims of the Holocaust. From 1948-51, he served as the U.S. State Department's Commissioner of Displaced Persons for the French zone of Austria.

Gherardi is also a former president of the United Cerebral Palsy Association and was director of the United Service Organization's Mobile Service for 12 southern states and worked as a special service consultant for the military at Camp Edwards in Falmouth

QHS Teacher Awarded National Grant

Evelyn Ryan, a math teacher at Quincy High School, has been awarded a $3,500 grant from the Council for Basic Education to do independent research this summer.

The topic of Ryan's research is "Polyhedra: Visions Physical and Metaphysical." The position paper which will result from the research will be published by the Council for Basic Education.

The council has selected 52 science and math teachers from across the country as 1991 Sci-Mat Fellows for Independent Study in the Humanities.

Teachers who receive the grants pursue six weeks of interdisciplinary, independent study on a topic of their choice which links the sciences and humanities. The award includes $300 for the purchase of related books and materials for the William Bradford Library at Quincy High School.

JOHN M. CRISTIANI

Personal/Business Financial Planner with IDS/ American Express

Do You Seek:
- To lower your taxes (State and Federal)
- Retirement Planning and Post Retirement Security
- High Yield Financial Investments
- Unique Savings Plan
- Estate Planning and Insurance Protection
- Educational Planning

For A Free Consultation:
Contact: **John M. Cristiani**
2 Constitution Plaza
Boston, MA 02129
(617) 242-1500 Ext. 336

NEWSCARRIERS WANTED

Here's a chance to earn extra money by building a Quincy Sun home delivery route.

Telephone: 471-3100

Siciliano Coordinating Auxiliary Police Assistance For State's Desert Storm Celebration July 7

Quincy Civil Defense Director Tony Siciliano, president of the Massachusetts Auxiliary Police Association, will coordinate assistance for the state's official homecoming celebration for Operation Desert Storm Sunday, July 7 in Taunton.

Taunton Police Chief David Westcoat requested the assistance of 150 state auxiliary police officers for the 13-hour celebration. Activities will begin at 9 a.m. with a monument dedication and conclude with a "Stars and Stripes Forever" fireworks display at 9:15 p.m.

According to Siciliano, 25 of the auxiliary police officers are from Quincy and the rest are from various cities and towns.

He also pointed out Quincy auxiliary police will set up a communications center at the event which will honor the more than 12,000 Massachusetts veterans from all branches of service who served in the Persian Gulf. Other communication units will be built from the center.

Because the event is expected to attract several thousand people, Westcoat asked the state's police chiefs for manpower, a mobile command center, cruisers and portable two-way radios.

"Any assistance, through the Massachusetts Auxiliary Police Association, would be greatly appreciated," he said in a letter to the chiefs.

Over 3000 troops and 7000 community and veteran groups will march east down Route 44 onto Winthrop St. and through the city of Taunton to the Taunton High School. The remainder of the celebration will be held at Bristol Plymouth Regional

The state's official Desert Storm Welcome Home Celebration will begin at 9 a.m. with the unveiling of a seven-foot marble monument dedicated to those Massachusetts military members who served during the conflict. The nine Massachusetts families who lost their sons and daughters to the war have been invited to attend the ceremony which will be held on Route 138 in Taunton.

After the dedication, an ecumenical service will be held the troops and their families and friends at St. Mary's Church. Following the service at 10 a.m., a wreath will be placed on the Taunton Green as a U.S. Garrison flag is hoisted above. A 21-gun salute will be fired followed by the playing of taps Gov. William Weld will preside over the flag raising ceremony and will review the parade that follows.

Weld, who has proclaimed July 7 "Stand Tall For America Day," invites all Massachusetts citizens to the state's official celebration for Persian Gulf troops.

From 12:30 to 2 p.m., Desert Stormers will march along with hundreds of veterans from previous wars. The parade will also include many other attractions, such as antique cars, Clydesdale horses and several floats.

An MI Abrahms tank, Bradley fighting vehicle, Cobra helicopter gunship, 155mm self-propelled Howitzer and other military equipment will be on display at Bristol Plymouth Technical School.

From 3 to 8 p.m., there will be a Welcome Home picnic featuring a concert and skydiving demonstrations. After messages from Taunton's mayor and Gov. Weld, a fireworks display from 9:15 to 10 p.m. will conclude the celebration

For more information, contact Sheila Martines Pina at (508) 997-1250 or Barry Darwell at (508) 880-1502,3,4,5.

Edward Iorio In WPI Honor Society

Edward Iorio, son of Mr. and Mrs. Edward Iorio of Quincy, has been selected for membership in the Charles O. Thompson Society, an honor society for outstanding freshmen students at Worcester Polytechnic Institute.

The organization is named in honor of the first president of the institute. The society provides future opportunities for its member to meet undergraduate students and help them prepare for their future careers.

To be eligible for membership, students must receive all As and Bs, with a minimum of six As, in their academic subjects during the first three terms at WPI.

Morrisette Sends 5 To Boys State

The Cyril P. Morrisette American Legion Post, West Quincy, recently sent five boys to Boys State government program sponsored by the Department of Massachusetts the American Legion.

Participants spent a week of study on the process of making laws, running for office and the various duties of elected officers from the U.S. Senate to state and local offices.

Past Commander Paul Eldridge reported the Boys State candidates from the local area were Alex Ha, William Chan, David Raftery and Chad McCormick along with Cassian Jae sponsored by PC Paul A.M. Hunt

All the students are presently attending North Quincy High School.

To attend the program, a boy must be in the top one third of his class in standing and have his marks meet the standards set by the American Legion. Commander Arthur LaFleur participated in the program and with PC Eldridge was able to secure the five young men who represented Morrisette Post.

Michael Hughes Receives Award

Michael Hughes, a member of the Quincy High School Class of 1993, was recently presented the Arnold A. Rubin Scientific American Award for outstanding interest in chemistry.

Spring Special
Complete Perm

$25
$50 Value
First Time Customers Only

Beauty Gardens
472-9112 - 472-9117

1436 Hancock St., Quincy Center
Mon. thru Fri. 8 am to 10 pm; Sat. til 5 pm
WALK-IN SERVICE
Gift Certificates Available

The Quincy Sun

Will Be Closed Saturdays During July and August.

Have A Nice, Safe Summer.

Quincy Sun Receives Red Cross Media Award

The Quincy Sun was honored at the Red Cross Recognition Event recently held at King's Hill in Braintree.

Helen Shea, chairman of the South Area Council, read the plaque to more than 100 volunteers attending the event. Shea said the Sun was being honored with the special Media Award because of their cooperation in publishing materials sent to them about Red Cross services and programs.

"They are always printing Red Cross information on health courses, blood drives, Home Alone and any special events, such as the Dinner Dance and Golf Classic. They are doing a wonderful job for Red Cross and we appreciate them," Shea said.

The Sun was also presented a certificate from Mayor James Sheets in recognition of their meritorious media service on behalf of the Red Cross.

THE QUINCY SUN was recently presented the lone media award from the American Red Cross South Region. On hand for the presentation are, from left, Jacqueline Gardner, assistant director of the American Red Cross; Editor Robert Bosworth; Helen Shea, chairman of the Red Cross Area Council; Publisher Henry Bosworth; Assistant Editor Jane Arena; and Helen Crowley, chairman of volunteers for the American Red Cross.

(Quincy Sun photo by Tom Gorman)

Nine Residents Honored For Service To Red Cross

Nine Quincy residents were recently honored at the Red Cross Recognition Event held at King's Hill in Braintree.

Pearl Quint was received a certificate of appreciation for her long-time service with the Red Cross. She began her affiliation when she was 10 years old, knitting wristers for the soldiers during the war.

Quint has been an active blood volunteer for 34 years, attending blood drives in Quincy and Braintree. She is also a Grey Lady at Quincy Hospital where she has donated more than 6,398 hours.

Helen Shea, chairman of the South Area Council, presented the certificate and read letters from President Bush, and Elizabeth Dole, president of the Red Cross, and presented her with a certificate of recognition from Mayor James Sheets.

Several other awards were presented to Quincy residents.

Grey Ladies, Emily Asklund for 8,337 hours of service and Bernice Cutler for 7,001 hours. Doris Baker was presented a 10-year service pin and Marie Costantino, a five-year service pin for years of service.

Office volunteers Thelma Goldman, Carol Graf and Linda Piekos were presented gifts of appreciation. Mildred Ambrosia was also presented a gift in appreciation for serving as blood coordinator.

20 Residents Receive Wentworth Degrees

Twenty Quincy residents recently graduated from Wentworth Institute of Technology in Boston.

They are:

Donald parry, bachelor of science in building construction technology, bachelor of science degree; Michael Rossini, BS in electrical engineering; Johnny Him, associate in applied science degree in computer engineering, magna cum laude; Glenn Savoy, associate in applied science, electronic technology; George Antoun, associate in electrical engineering technology, cum laude; John Higgins, associate in building construction technology; Michael Rossini, BS in electronic engineering technology; Tho Gia Nguyen, BS in mechanical engineering technology; Tuong Thieu La, associate in architectural engineering technology; Jennifer Kresien, associate in architectural engineering technology; Raymond West, associate in computer engineering technology; Gerard Mullin, III, associate in building construction technology; Scott Crane, bachelor of architecture degree; Michael Leonard, BS in electrical engineering; John Campo, associate in electronic technology, magna cum laude; Michael Kiley, associate in building construction technology; David Stockless, bachelor of architecture degree; Jamie Fasoli, construction technology, certificate of graduation; Stephen Minichiello, BS in civil engineering technology, cum laude; and John Berry, associate in architectural engineering technology.

19 From Quincy Attend American Legion Boy's State

Nineteen high school juniors from Quincy attended Boy's State, the week-long educational program sponsored by The American Legion at Bentley College, Waltham.

This year 526 boys from across the state gathered to learn about town, city and state government.

Quincy's five Legion Post's, Wollaston, Quincy, Morrisette, Houghs Neck and Nickerson Post, Squantum, sponsored 19 boys.

From Quincy High School were Alexander Wong, Christopher Loi, Randle Chu, David Jolley and Dean Morris.

From North Quincy High School were John Aliberti, Sean Hannon, Scott Harris, Joseph Murphy, Aidan O'Donoghue, Steven O'Brien, Wayne Weikel, Alex Ha, Bill Chan, Cassian Jae, David Raferty, Christopher Hill, Sam Kuan and Matthew Walsh.

Boy's State graduates Brian Glennon and Patrick Faherty served as Staff Councilors. Faherty was elected U.S. Senator last year and went to the Boy's Nation in Washington D.C. last July.

Robert Leo Eng, Past Department Commander of the American Legion and chairman of the Boy's State Committee of Norfolk County Council, said 81 boys were sponsored by 29 of the 32 Legion Posts in Norfolk County in 1991 winning first place with the greatest number of posts participating state-wide.

Dr. Donald Reed Receives ENC Alumni Award

Dr. Donald Reed of Quincy received an Alumni Achievement Award during Eastern Nazarene College's recent Alumni Smorgasbord.

Reed has been a professor of education for 21 years at ENC and is a former missionary to Beirut, Lebanon. He is a 1948 ENC graduate.

Reed and his wife, Elva, live in Wollaston. They have five children.

Save Gas and Money
Shop Locally

Always Buying New & Old
TAJ COIN, STAMPS & SPORTS CARDS
9 Maple St., Quincy, MA 02169
479-1652
Complete Line of Supplies

My Ngu, Jeffrey Burrell Receive American Legion Acheivement Awards

Two students at the Reay E. Sterling Middle School, West Quincy, were recently presented American Legion Distinguished Achievement Awards by Arthur LaFleur, commander of the Cyril P. Morrisette Post 294.

My Ngu and Jeffrey Burrell, who both graduated from Sterling Middle School this year, received the awards for the high qualities of courage, honor, leadership, patriotism, scholarship and service to the community and others.

Donald Greene Graduates From Harvard

Donald Greene of Quincy recently graduated from Harvard University cum laude with a bachelor of arts degree in special concentrations.

POLITICAL ADVERTISEMENT

COMMITEE TO ELECT
MICHAEL W. MORRISSEY
Annual Harbor Cruise
FRIDAY, JULY 12, 1991
Boarding: Marina Bay, Quincy - 8:00 PM
Entertainment & Buffet on board
Donation $25.00
Call 328-0900 or 328-5124 to Reserve Your Ticket

POLITICAL ADVERTISEMENT

THIS SUMMER at Quincy College
Students from over 100 Colleges and Universities will probably take courses
Why?
• Day and Evening Classes
• Transferrable Credits
• Low Tuition
• Full Accreditation
• Over 100 Courses Offered
• Day Care Available
Session II July 8 - Aug. 9
5 Weeks - 10 Classes
Call (617) 984-1650 for Brochure
QUINCY COLLEGE
34 Coddington Street, Quincy, MA 02169

Church News

Esther Sanger Guest Speaker At Covenant Congregational

At the 10:45 a.m. worship service of the Covenant Congregational Church, Whitwell and Granite Sts., guest speaker will be Esther Sanger, director of the Quincy Crisis Center. Pastors Kathleen Graves and Kirk Johnson are on vacation.

Richard Smith, minister of music, will play an organ prelude, offertory and postlude. He will also accompany a men's quartet, comprising Robert Dano, Kenneth Nelson, Stanley Nelson and Charlie Sylvester.

A nursery is available for children age five and younger. The attendant will be Rachel Lovendale. Immediately following the service, coffee will be served in the fellowship hall downstairs. Hostesses will be Peg Bennett and Virginia Anderson. Volunteers are needed to serve for the rest of the summer.

Sunday, July 7 is Sea Sunday Festival at India Point Park in Providence, R.I. The festival, sponsored by the New England Seaman's Mission, begins at noon, with a worship service at 3:30 p.m. to remember all those lost at sea and ask God's blessing on the maritime world.

The flower ministry would appreciate help in keeping the sanctuary decorated during the summer by sharing garden flowers. Contact members of the ministry to do so.

For more information, call the church office at 479-5728.

Guest Pastor At United Methodist Sunday

On Communion Sunday, July 7 at 10 a.m., Quincy Community United Methodist Church will have as its guest pastor, Rev. David Summers of the Live Oak United Methodist Church, Santa Cruz, Calif.

His sermon will be "All I Really Needed to Know."

He and Rev. Harry Soper Jr. have exchanged pulpits for the month of July. Rev. Summers and his family will occupy the church parsonage and serve the needs of the parish as well as attending a "continuing education" program at Boston University.

Paul and Linda DelGreco will be the greeters and Annie Ohman, Elsa Cheri, Virginia Casey and Anne Giger will serve as hostesses at the fellowship hour.

Church facilities are handicapped accessible and child care is available. The church gymnasium will continue to be open for youth recreation Mondays from 7 to 8:30 p.m.

SHARE Registration At Wollaston Congregational

Registration for SHARE New England, the food program, will be held Monday, July 8 from 6 to 8 p.m. at the Wollaston Congregational Church, corner of Lincoln and Winthrop Aves.

For $13 in cash or food stamps and two hours of community service work participants can purchase a food package of nutritious, quality food worth between $30 and $35 to be picked up later in the month.

For more information, contact 471-3121. All are welcome.

Community service work can be arranged if needed.

Blood Drive At Masonic Lodge

The Rural and Wollaston Masons will sponsor a community blood drive Saturday, July 13, at the Masonic Lodge, Hancock St., from 8:30 a.m. to 1:30 p.m.

Walk-ins will be welcome.

For further information call Chet French at 749-7478 or Richard Masson at 936-2506.

Rev. Roger Ketcham New Bethany Minister

The Rev. Roger Allan Ketcham was enthusiastically and unanimously voted to be the new minister of Bethany Congregational Church at a special meeting held last Sunday following the morning worship service.

Rev. Ketcham grew up in Poughkeepsie, New York, where he graduated from high school in 1960. He graduated from the University of Vermont with a B.S. degree in civil engineering in 1966. He earned his Master of Divinity degree at Andover Newton Theological Seminary in 1977.

Mr. Ketcham was pastor of two yoked mission churches in Fort Kent and St. Francis, Maine, from 1978 to 1980. From 1980 to 1984 he was pastor of two active churches in West Newfield and Limerick, Maine. Currently he is serving as pastor of the Tri-Parish Community Church of Gilbertville, Hardwick and New Braintree, Massachusetts.

Rev. Ketcham's wife, Lynda, is working on a master of social work degree. They have two children, Maggie, age eight, and Jeffrey, age five.

Independence Day Breakfast At First Church of Squantum

First Church of Squantum, 164 Bellevue Rd., will hold its annual Independence Day breakfast Sunday at 9 a.m. behind the church.

Reservations can be made by calling Hazel Mayne at 328-4367. Cost is $3. After the breakfast, the morning service will begin at 10:30 a.m.

This past Sunday the pastor, the Rev. Gene Langevin, preached a message that he entitled "Hometown Sermon." Scripture lessons were read by Tom Williamson, Earl Taylor and Barbara Walter.

Leif Thornton sang the offertory and hymns were sung by the congregation. They were accompanied by organist Mary Ruth Scott and pianist Janet Williamson.

Morning greeters were Tom and Dore Klock. Ushers were Katrina Sorrentino and Marci Hurd.

The Bible Study Group continues its study of the gospel of Mark each Wednesday at 7:30 p.m. A group of teenagers, The Way Up, meets Sunday from 7 to 9 p.m.

'When We Need A Lift' Sermon At Bethany

The Rev. Luther Durgin, interim minister at Bethany Congregational Church, Quincy Center, will conduct the morning worship service Sunday at 10 a.m. His sermon topic is "When We Need a Lift."

Edmund Aluisy, clarinetist, will play accompanied by Gregory Flynn, organist. Assisting the pastor in serving Communion will be members of the Board of Deacons and Deaconesses. Greeting the worshipper will be Grace and Al Toy.

Scripture reader will be Sylvia Hofsepian. Hosting the fellowship hour that follows the worship service will be Jean and Win Bettinson.

Blood Pressure Screenings At Super Stop & Shop

Technicians from Medical Personnel Pool will conduct blood pressure screenings at the Super Stop & Shop, 141 Newport Ave., Quincy, Friday, July 12 and Friday, July 26 from 10 a.m. to 2 p.m.

No appointment is necessary. The service is free of charge.

Robert Johnston To Preach At Point Congregational

Mr. and Mrs. Robert Johnston will conduct the 10 a.m. worship service Sunday at Quincy Point Congregational Church.

Pastors are the Reverends Fred and Carol Atwood-Lyon.

Mr. Johnston is an ordained minister of the United Church of Christ who will deliver the morning sermon.

He is a member of the Quincy Point Church and chair's the church's Stewardship Committee and serves on the Executive Board. He served as Headmaster of the Woodward School for nine years and is employed by Flavin and Flavin in Quincy.

Mrs. Carol Johnston will be liturgist. She is a member of the Board of Deacons, serves on the Arts and Crafts Show Committee and is a member of the Chancel Choir.

Guest organist will be David Bieri of Dorchester. Soloist will be Jeffrey Sposato.

The Sacrament of Holy Communion will be celebrated. The acolyte will be Amy Soderstrom, daughter of Carl and Elizabeth Soderstrom. A social hour will be hosted by the Board of Deacons.

Sunday worship services are telecast each Sunday on Quincy Cablevision, Channel 3, at 8 a.m. and Wednesday at 11 a.m. To secure a Sunday bulletin in advance call 773-6424. The church also provides "The Daily Bible," a three-minute recorded devotional message, 24 hours a day at 472-4434.

25 Graduate From Saint Joseph School

Scholarships and awards were presented to the 25 Class of 1991 graduates of Saint Joseph School during recent ceremonies.

Diplomas and awards were presented by Rev. Daniel Graham, Sister Anne Judge SND principal, and Patricia McHugh, eighth grade teacher.

Graduates are: Carolyn Briguglio, Tara Callow, Marc Cellucci, Olivia Chamberland, Joel Conley, Susan Deskins, Kevin Dwyer, Katharine Ford, Igor Giermyski, Victoria Grady, Tracey Grossi, Omar Hernandez, Yasuyo Horiyama, Paul Johnson, James Mastroianni, Jeffrey McHugh, Christopher Michelot, Kevin Monahan, Eric Oliva, Robert Pollara, Rhonda Rowell, Gregg Santoro, Stephen Schneider, Laurie Silverio, and Saundra Wall.

Scholarships were awarded to the following: Holy Name Scholarship, Gierymski; Sodality Scholarship, Horiyama; Sisters of St. Joseph Scholarship, Chamberland; Alumni Scholarship, McHugh.

Frances Terrasi Scholarship, Deskins; Vinnie Barrett Scholarship for continual and consistent effort, Mastroianni; George Shaheen Memorial Scholarship, Pollara.

PTO Scholarships, Schneider and Ford; George and Mary Ford Memorial Scholarships, Callow and Johnson; St. Joseph the Worker Award for outstanding cooperation, Rowell.

Students honored for the Presidential Academic Fitness Award for 1991 were Horiyama, Chamberland, Grossi, McHugh, Schneider, Callow, Ford, Johnson, Deskins, Wall and Giermyski.

The Florence C. and William E. Pitts Award was presented to Briguglio and Johnson.

Memorial Congregational Church Lawn Concert July 8

The Memorial Congregational Church, corner of Sagamore St. and Newbury Ave., North Quincy, will host a free concert on the lawn Monday, July 8 at 7 p.m.

In case of rain the concert will be held inside the church.

Free refreshments will be served.

Two Central Students Receive American Legion Awards

The American Legion Post 95 recently presented plaques and American Legion School Award Medals to Sigrid Wohrad and Andrew Joyce, both graduating students of Central Middle School during the school's recent Awards Assembly.

The students were selected for the awards by the teaching staff in recognition of high qualities of courage, honor, leadership, patriotism, scholarship and service.

The presentation was made Robert Leo Eng, Past State Commander and School Awards Chairman of the American Legion.

65 Washington Street
Quincy, MA 02169
479-6512 / 479-4932

CENTRAL BAPTIST CHURCH

Sunday School 9 30 a m
Morning Worship 10 45 a m
Evening Service 6 00 p m
Wed Evenings 7 00 p m
Bible Study & Prayer Service

10:45 AM: Morning Sermon
6:00 PM: Evening Sermon

Affiliated with Baptist General Conference
Northeast Baptist Conference

THE QUINCY POINT CONGREGATIONAL CHURCH
Corner Southern Artery and Washington St Quincy
Worship and Church School at 10:00 a.m.
Rev Fred Atwood-Lyon
Rev Carol E Atwood-Lyon
773 6424 (Child Care provided)
Call The Daily Bible 472 4434

EVERY DAY CALL THE "DAILY BIBLE"
472-4434
QUINCY POINT CONGREGATIONAL CHURCH
CORNER OF SOUTHERN ARTERY AND WASHINGTON ST., QUINCY

FIRST CHURCH OF CHRIST, SCIENTIST
20 Greenleaf St., Quincy
Cordially invites you and your family to attend Sunday Services at 10:30 a.m. Sunday School is held at the same time.
Wednesday Evening Meetings begin at 7:30 p.m.
Child Care is available both Sunday and Wednesday

Come and hear how Bible truths heal.

The Covenant Congregational Church
315 Whitwell Street, Quincy
Invites YOU to worship with them each Sunday
Morning Worship
10:45 a.m.
Rev. Kathleen J. Graves
Rev. Kirk E. Johnson
Pastors

THE QUINCY COMMUNITY UNITED METHODIST CHURCH
40 Beale St., Wollaston
Welcomes you to its Worship Service at 10 A M Sundays
Rev Harry Soper Jr
Pastor
(Child Care Provided)
773-3319

Over $1,000 In Prizes Awarded In North Quincy Sidewalk Sale

More than $1,000 in prizes were awarded to 45 local residents in the recent North Quincy Sidewalk Sale prize drawing.

The winners and their prizes are:

Edward Rizzitano, 32 Amesbury St., four sofa pillows, Accent Upholstery, 70 Billings Rd.

Lorraine Ready, 11 Lunt St., $20 gift certificate, Anthony Palma Hair Stylist, 60A Billings Rd.

Barbara Gilliland, 39 Newbury Ave., case of paper towels, Atlas Hardware, 401-403 Hancock St.

Ruth Conroy (no address given), four large cheese pizzas, Balducci's Pizza, 35 Billings Rd.

Pat McGrowg, 122 Russell St., his and her sun classics, Bargains Galore, 69 Billings Rd.

Mr. and Mrs. David LaRose III, 11 Mascoma St., $10 gift certificate, Bob's Speed and Auto Parts, 471 Hancock St.

Angela Au, 46 Wellington Rd., two quarter-pound live lobsters, Burke's Seafood, 61 Billings Rd.

Elizabeth Solomon, 129 Harriet Ave., $50 gift certificate, Corbin's Fashions, 68 Billings Rd.

Catherine Smith, 149 Allerton St., $20 gift certificate, Craft Hut, 395 Hancock St.

Rita Kenney, 60 Marshall St., $25 gift certificate, Creative Hair Works, 58 Billings Rd.

Phyllis Maggrazzo, 75 Billings Rd., $25 gift certificate, Curry Hardware, 53 Billings Rd.

Peggy Hawksley, 15 Tyler St., handcrafted item, Encore Quality Consignment Shop, 66 Billings Rd.

Edward Rizzitano, 32 Amesbury St., $20 free dry cleaning, Fashion Quality Cleaners, 67 Billings Rd.

D.F. Howie, 95 Montclaire St., $25 savings account, Granite Bank, 440 Hancock St.

Marie Casey, 63 Hollis Ave., $20 fresh of silk arrangement, Hancock Flower Shop, 400 Hancock St.

Jodie Johnson, no address given, $20 gift certificate, Irish Pub, 51 Billings Rd.

Helen Sullivan, 33 Albion Rd., orthopedic neck pillow ($40 retail value), Jaehnig Chiropractic, 440 Hancock St.

Aileen Lyons, 13 Freeman St., $25 gift certificate, Kids Korner, 60 Billings Rd.

Donna Gilmartin, 74 Webster St., free throw rug, Mr. Karpet, 49 Billings Rd.

Arlene McKernan, 132 Billings Rd., $50 gift certificate, Mister Sub, 64 Billings Rd.

Chris Johnson, 30 High School Ave., $20 gift certificate, Naborhood Pharmacy, 406 Hancock St.

K. Sheehan, 41 Cheriton Rd., Conair Black Bird hair dryer ($30 retail value), North Quincy Beauty Supply, 412 Hancock St.

Janie Bowe, 101 Dunnell Ave., Boston, six months season ticket for Mass Millions, North Quincy Donut Stop, 76 Billings Rd.

Mrs. Timothy Ryan, 34 Cheriton Rd., $10 gift certificate for grooming, Pick of the Litter, 393 Hancock St.

The Granara Family, Hancock St. and Ruth Meyer, Bayfield Rd., both winner of 10 rolls of 35mm film (24 exposures), Prestige Photo, 392 Hancock St.

Kathleen Zangla, no address given, and Ann Cooke, 115 Russell St., each won a home-made ice cream pie from Purdy's, 66A Billings Rd.

John Zerigian, 70 Marlboro St., $25 Megabucks ticket, Sam's Variety, 125 Billings Rd.

Mrs. R. Wilkinson, 9 Granger St., $25 in scratch tickets, South Shore Check Cashing Service, 2 Billings Rd.

Donna Gilmartin, 74 Webster St., $15 gift certificate, Stan's Card and Gift Shop, 41 Billings Rd.

John Kenney, Nancy Tiberio, Claire McDonough, Pat Sherman, Helen Anderson, Bill O'Toole, John Collins and Janice Magee, no addresses given, each win a smoke detector from Stoeckel Insurance, 50 Billings Rd.

Marla Levine, 3 Calumet St., $10 in scratch tickets, Tedeschi Food Shop, 48 Billings Rd.

Patti Trayers, 51 Willet St., 20 percent off any purchase, Tomorrow's Treasures, 65 Billings Rd.

Mary Horrigan, 26 Ferndale St. and Lee Cooler, no address given, each win five Irish breakfasts and five Italian breakfasts, Wheelhouse Diner, 463 Hancock St.

Aileen Lyons, 13 Freeman St., $20 gift certificate, Walsh's Restaurant.

NORTH QUINCY MERCHANTS Association members pose during the recent sidewalk sale. From left, John Horrigan, Doran and Horrigan Insurance; Michael Goldwait, Stan's Card's and Gifts; Rob Tirman, Mr. Carpet; John Hunt, Tedeschi's; Carmella Corbin, Corbin's Fashions; Joe Doran, president of the North Quincy Business and Professional Association; Paul Curry, Curry Hardware; Dr. Mark Jaehnig, Jaehnig Chiropractic; Eric Stoeckel, Stoeckel Insurance; and Ken Balducci, Balducci's.

OTHER MERCHANTS participating in the recent North Quincy Sidewalk Sale are, from left, Peter Lio, Fashion Quality Cleaners; Maura Gaurgaw, Anthony DeFelice, Tomorrow's Treasures; Joe Buccini, Mr. Sub; Michelle Sevigny, Michelle's Yesterday; Paul Picariello, Accent Upholstery; Marilyn Nelson, Kid's Korner; and Anthony Palma, Anthony Palma Hair Stylists.

(Quincy Sun photos by Tom Gorman)

Quincy Soldiers Awarded Army Achievement Medals

Two Quincy soldiers have been awarded the Army Achievement Medal for their outstanding performance during annual training with the Massachusetts Army National Guard.

Staff Sergeant Eric Phaneuf, a Fire Support Sergeant, and First Lieutenant Edward J. Gaudet, a Fire Direction Officer, both serving with the First 101st Field Artillery Battalion at Camp Edwards, were among 43 soldiers to receive the award.

The Army Achievement Medal is awarded to any member of the Armed Forces of the United States, while serving in any capacity with the Army in a non-combat area, who distinguishes himself or herself in service or achievement.

Quincy Residents On SMU President's List

Two Quincy residents, students at Southeastern Massachusetts University in North Dartmouth, have been named to the President's List for the second semester.

They are:

Anthony M. Scola, a Political Science major, and Jeffrey P. Ward, a Chemistry major.

In order to be named to the President's list, a student must have a grade point average of 3.8 or higher of a possible 4.0.

Republican City Committee To Meet July 9

The Quincy Republican City Committee will hold a meeting Tuesday, July 9 at 7:30 p.m. in the conference room at the Stop & Shop on Newport Ave., North Quincy.

Registered Republicans are invited and encouraged to attend.

Laura Seymour Lowell U. Grad

Laura Seymour of Quincy recently graduated from the University of Lowell with a bachelor of science degree in Nursing.

She was also named to the Dean's List for the spring semester.

A 1987 graduate of Fontbonne Academy, she is employed by the Beth Israel Hospital in Boston.

She is the daughter of Mr. and Mrs. James Seymour of Quincy.

GRANITE LOCK CO
SERVICE MOBILE
AUTO-HOME-BUSINESS
• DEADBOLTS INSTALLED
• LOCKS REKEYED
• DOOR CLOSERS
• PANIC HARDWARE
• AUTO KEYS FITTED
VISIT OUR SHOWROOM
755 SO. ARTERY, QUINCY
472-2177

NUMBERS COUNT!

• Statistically, the MS Society can only account for 3056 people with MS in Massachusetts.

• This is not reality...so if you've been diagnosed with MS, please register with the MS Society even if you do not need our services now.

• Numbers count when grants, sponsorships and research are considered. Your call to register will make an impact.

Call
Massachusetts Chapter
National Multiple Sclerosis Society
617/890-4990

HOMEOWNERS LOOKING TO SAVE $$$$?

HOME CREDITS
UP TO 75%
COMPARE OUR RATES

Call Paul Faiella Today!
471-1111

Faiella Insurance Agency
148 Washington St., Quincy

Affiliated with
TWINBROOK INSURANCE AGENCIES

Obituaries

Laurence L. Duncan, 61
Orchestra Leader, Insurance Broker

A funeral Mass for Laurence L. Duncan, 61, of Quincy, leader of the Larry Duncan Orchestra in the 1950s and a broker for Alexander and Alexander, Inc. Insurance Co., Charlestown, for 43 years, was celebrated June 28 at Sacred Heart Church, Weymouth.

Mr. Duncan died June 25 in South Shore Hospital, South Weymouth.

Born in Arlington, he lived in Braintree 18 years before moving to Quincy 20 years ago.

He is survived by two sons, Laurence L. Duncan Jr. of Abington and Joseph W. Duncan of East Bridgewater; two daughters, Carol A. Nelligan and Jacqueline R. Duncan, both of Whitman; five brothers, Dr. Frederick J. Duncan II of Centerville, Bruce A. Duncan of Cohasset, William E. Duncan of Needham, Thomas M. Duncan of Andover and Charles A. Duncan of Watertown; a sister, Ann J. Melanson of Wellesley; a grandson and several nieces and nephews.

Burial was in St. Francis Xavier Cemetery, Weymouth.

Funeral arrangements were by the Daniel H. Clancy Funeral Home, Weymouth.

Donations may be sent to ALS Research, New England Medical Center, 750 Washington St., Boston, MA 02111.

William F. Hennessey
Worked At Fore River Shipyard

A funeral Mass for William F. Hennessey of West Quincy, a former employee of Bethlehem Steel and General Dynamics at the Fore River shipyard, was celebrated June 28 at St. Mary's Church.

Mr. Hennessey died June 25.

An official for Union Local 5 at the shipyard, he was a member of the Fore River Apprentice Association and the Long Service Club.

A lifelong West Quincy resident, he served with the Navy during World War II.

He is survived by three sisters, Mary G. Hennessey and Catherine L. Hennessey, both of West Quincy, and Barbara A. Murphy of Milford; three nephews and one niece.

Burial was in St. Mary's Cemetery, Randolph.

Joseph A. McIsaac, 79
Retired Member of Pipefitters Union

A funeral Mass for Joseph A. McIsaac, 79, a Quincy resident for 50 years, and a retired member of the Pipefitters Union Local 537, Boston, was celebrated June 28 at Our Lady of Good Counsel Church, Merrymount.

Mr. McIsaac died June 25 at Braintree Manor Nursing Home after a long illness.

He retired 16 years ago.

Born in Boston, he was a member of the North Quincy Knights of Columbus and the Furnace Brook Golf Club.

Husband of the late Mary (Crilley) McIsaac, he is survived by a brother, John G. McIsaac of San Diego; a daughter-in-law, Carol McIsaac of Braintree; and three grandchildren, John F. McIsaac and Mary Lee McIsaac, both of Braintree; and Colleen M. McIsaac of Lowell. He was the father of the late John F. McIsaac and Joseph A. McIsaac Jr.

Burial was in Blue Hill Cemetery, Braintree.

Funeral arrangements were by the Keohane Funeral Home, 785 Hancock St., Wollaston.

Donations may be made to the operating and recovery room renovation fund at Quincy Hospital, 114 Whitwell St., Quincy, MA 02169.

Harry Nelson, 91
Retired Bricklayer

A graveside service for Harry R. Nelson, 91, of Quincy, a retired bricklayer, was held June 28 at Massachusetts National Cemetery, Bourne.

Mr. Nelson died June 23.

A native of Sweden, he was an Army veteran of World War II.

He was the husband of the late Dorothy (Harrington) Nelson and the father of the late Louse Conzenza. He is survived by a grandson, Ricky Conzenza of Roslindale.

Funeral arrangements were by the Keohane Funeral Home, 785 Hancock St., Wollaston.

Evelyn Colby, 86
Retired Sales Clerk

A funeral service for Evelyn (Leavitt) Colby, 86, of North Quincy, a retired sales clerk at Jordan Marsh, was held Tuesday at the Deware Funeral Home, 576 Hancock St., Wollaston.

Mrs. Colby died June 28 at Brigham and Women's Hospital, Boston, after a long illness.

She was born in North Woodstock, N.H.

She worked at Jordan Marsh for 15 years.

She was a volunteer Cub Scout den mother and a past noble grand for the Reliance Rebekah's Lodge.

Wife of the late Richard Woodward Colby, she is survived by a son, Charles E. Colby of Quincy; five grandchildren; and six great-grandchildren.

Burial was in Blue Hill Cemetery, Braintree.

Arthur F. Murray, 83

A funeral Mass for Arthur F. Murray, 83, of Quincy, was celebrated June 29 at St. John the Baptist Church. Burial was private.

Mr. Murray died June 27 at the Quincy Nursing Home after a long illness. He had suffered with severe arthritis for 26 years and underwent several operations.

He was a retired employee of the Tufts University Medical School's maintenance department where he worked for 25 years. He was the shop steward for Building Service Employees Union Local 254. Previously, he operated a painting business with his late brother.

Mr. Murray was born in Roxbury and lived in Dorchester for many years before moving to Quincy 16 years ago. He was educated in Boston schools.

He is survived by his wife, Mary B. (Redmond) Murray; a daughter, Ann J. Erickson of Leicester; two sisters, Alice George of Rockland and Helen Toran of Needham; six grandchildren; and seven great-grandchildren.

Funeral arrangements were by the Sweeney Brothers Home for Funerals, 1 Independence Ave.

Donations may be made to the Cotting School for Handicapped Children, 453 Concord Ave., Lexington, 02173.

Lillian M. Johnson-Goldman

A funeral service for Lillian M. (Strong) Johnson-Goldman, 77, of Quincy, was conducted June 29 at Sweeney Funeral Home, 74 Elm St. Burial was in Gethsemane Cemetery, Boston.

Mrs. Goldman died June 26 at Massachusetts General Hospital after a long illness.

She was born and educated in Boston. She lived in Dorchester and Jamaica Plain before moving to Quincy.

She was the wife of the late Jack Goldman. She is survived by three sons, Robert M. Goldman of Framingham, Lawrence E. Goldman of Dorchester and Ronald F. Goldman of Quincy; two daughters, Shirley Carbonneau of Quincy and Dorothy Wallace of Braintree; a sister, Rose Perry of Wellesley; 15 grandchildren; and seven great-grandchildren.

William F. Hennessy

A funeral Mass for William F. Hennessy, of West Quincy, was celebrated June 28 at St. Mary's Church. Burial was in St. Mary's Cemetery, Randolph.

Mr. Hennessy died June 25.

He was a former employee of Bethlehem Steel and General Dynamics at the Fore River shipyard. He was an official for Union Local 5 at the shipyard.

Mr. Hennessy was a member of the Fore River Apprentice Association and the Long Service Club.

He was a lifelong resident of West Quincy and was a Navy veteran of World War II.

He is survived by three sisters, Mary G. Hennessy and Catherine L. Hennessy, both of West Quincy, and Barbara A. Murphy of Milford; three nephews and one niece.

Funeral arrangements were by the Grimwood & Coletta Funeral Home, 603 Adams St.

Lucille C. Nye, 84

A graveside funeral service for Lucille C. Nye, 84, of Quincy, was conducted June 29 at Mount Wollaston Cemetery.

Miss Nye died June 27 at Carney Hospital, Dorchester.

She was a bookkeeper for 40 years at the former John C. Page Insurance Co. of Quincy until her retirement in 1972.

Miss Nye was born in Quincy and was a lifelong resident. She was a 1925 graduate of the Woodward School for Girls.

She is survived by a sister, Helene Nye of Quincy; and many cousins.

Funeral arrangements were by the Deware Funeral Home.

D. Scott Deware

A THOUGHT FOR THE WEEK

SOME THOUGHTS FOR THE FOURTH OF JULY ...

Our constitution provides us with the rights to free speech, freedom of religion and a free press, allowing us to enjoy this beautiful land in a manner that is not possible in a lot of other countries.

However, we should not take all this freedom for granted, and not put to use the powers our freedom gives us. We have our freedom for a reason, and that is to let everyone be heard so we have a government that is "of the people" of this great country. Americanism depends upon people putting to use their freedoms for the sake of promoting and improving our great country to make it even greater. So let's write to those congressmen when we have an opinion, make that phone call when someone is on the air taking calls, vote for those we believe will do the job honestly and in the best interest of our country ... After all, our system of government is counting on our constant input!

Deware Funeral Home
576 Hancock St., Quincy, MA
472-1137

Member of the "New England Funeral Trust" and your Suburban Boston Pre-Need funeral specialist

Serving All Religious Faiths
Services Rendered To Any Distance

BARBARA'S
Quintree Florist
QUALITY & PRIDE
848-9075
444 Quincy Ave. Braintree

MONUMENTS
Cemetery Lettering
Cleaning
Vases
Vigil Lights
Sculpturing
Rose Quartz
Mausoleums
Markers
Colonial Tablets
Stant Markers
Bronze Markers
617-471-0250

QUINCY MEMORIALS Inc.
18 Willard St.
Quincy 02169
"On The Expressway"
Exit 9 Near E. Milton Sq.
Free Illustrated Catalog
Budget Terms Available

CHRISTIAN DIOR • SOPHIA LOREN • JOAN COLLINS • VUARNET • PIERRE CARDIN
Eyeglasses
$25 Off
Complete Rx
J.B. OPTICAL & HEARING AIDS
1361-A Hancock St., Quincy Sq.
773-3505 • 773-4174
Hearing Aids Complete $499
30 Day Trial
2 Yr. Warranty
FREE VALIDATED PARKING
1 YEAR WARRANTY ON ALL FRAMES
HALSTON • AVANT GARDE • OSCAR DELA RENTA • YVES SAINT LAURENT • TURA

Sweeney Brothers
HOME FOR FUNERALS
RICHARD T. SWEENEY, JR.
JEFFREY F. SWEENEY
1 INDEPENDENCE AVENUE • QUINCY, MASS.
472-6344

Harold S. Spink Jr., 74
Retired Maintenance Mechanic

A graveside service for Harold S. Spink Jr., 74, of Quincy, a retired maintenance mechanic for New England Provision Co., Boston, was held Monday at Massachusetts National Cemetery, Bourne.

Mr. Spink died June 28 at South Shore Hospital, South Weymouth, after a long illness.

He was an Army veteran of World War II.

Born in Boston, he lived most of his life in Quincy.

He is survived by his wife, Mildred (McGowan) Spink; three sons, Harold S. Spink III of Texas, Gerald P. Spink of Weymouth and Donald J. Spink of South Weymouth; a daughter, Bonnie Pearsons of Hingham; three brothers, Wilbur Spink of Braintree, and Stanley Spink and Donald Spink, both of Quincy; and a sister, Doris Bernard of Bridgewater.

George F. Abdon, 68
Owned Service Station 14 Years

A funeral Mass for George F. Abdon, 68, of Quincy, owner and operator of the Abdon Service Station in Wollaston for 14 years, will be celebrated Wednesday at 10 a.m. at St. Ann's Church.

Mr. Abdon died at home June 29 after a long illness.

He also owned the Abdon Limousine Service before retiring because of illness.

Born in Boston, he lied in Quincy 22 years.

He is survived by his wife, Pauline G. (Lucas) Abdon; two sons, James J. Abdon of Brockton and George S. Abdon of South Boston; three daughters, Linda A. Wilson and Donna Ann Abdon, both of Quincy; and Diane M. Linscott of Pembroke; two sisters, Dorothy Nozella of Hanson and Sally Achorn of Weymouth; and four grandchildren.

Burial will be in Pine Hill Cemetery.

Visiting hours were scheduled for 2 to 4 and 7 to 9 Tuesday at Keohane Funeral Home, 785 Hancock St., Wollaston.

Donations may be made to Quincy VNA Hospice Program, 1354 Hancock St., Quincy, MA 02169.

Angelina Pascarelli, 79

A funeral Mass for Angelina (Pizzi) Pascarelli, 79, of Quincy, was celebrated June 29 at St. Ann's Church. Burial was in St. Michael's Cemetery, Boston.

Mrs. Pascarelli died June 26 in Quincy Hospital after a brief illness.

She was a former employee of the Stride Rite Shoe Co. in Boston where she worked for 18 years.

Mrs. Pascarelli was born in Worcester and previously lived in Boston.

She was the wife of the late Salvatore Pascarelli. She is survived by five sons, Alophonso Pascarelli and Patrick Pascarelli, both of Hanover, Mauro Pascarelli of Holbrook, and Joseph Pascarelli and Anthony Pascarelli, both of Quincy; five daughters, Catherine Egersheim of Holbrook, and Prudence Pascarelli, Emily McDonald, Lucy Reid, and Clara Pascarelli, all of Quincy; four brothers, Sergio Pizzi of Randolph, Peter Pizzi of Lee, Anthony Pizzi of Brockton, and Daniel Pizzi of Florida; a sister, Lucy Park of California; many nieces and nephews; 25 grandchildren and 15 great-grandchildren.

Funeral arrangements were by the Lydon-Russell Funeral Home, 644 Hancock St.

MDA
Muscular Dystrophy Association
For information about programs and services call (617)461-0310

A Few Words on FUNERAL SERVICE

Children at Funerals?

By all means, "Yes." But only if you've explained it to them.

Don't make up fairy tales or fudge with the truth. Don't say "Grandpa is going on a trip," etc. You'll cause more harm than good.

Relate the passing to something familiar and natural. "Flowers or birds or pets grow and bloom or live and are enjoyed by all. Grandpa lived a long time and you enjoyed him, but like the flowers, he died and you'll always remember him."

Or relate the death to things natural — the sun, the moon and stars. But let the children come to the funeral only if they wish to.

Hamel, Wickens & Troupe Funeral Home, Inc.
26 Adams Street • Quincy, MA
Roger G. Hamel 617-472-5888
Funeral Director
FUNERAL PRE-NEED SPECIALISTS

Sarah 'Sally' Riley,73
Honored For Work With Homeless

A funeral Mass for Sarah "Sally" (Hagan) Riley, 73, of Quincy, who received a merit award in 1988 from Gov. Michael Dukakis for her work in the homeless unit of the state Department of Welfare, will be celebrated at 10 a.m. Wednesday in Sacred Heart Church, North Quincy.

Mrs. Riley died Sunday at home.

She worked for the welfare department for 20 years.

Born in Boston, she lived in Dorchester before moving to Quincy 28 years ago.

She worked with the Girls Scouts in St. Matthew's Parish, Dorchester, while her daughter, Elaine M. Riley of Quincy, was a member.

Wife of the late Joseph P. Riley, she is also survived by several nieces.

Burial will be in Pine Hill Cemetery.

Visiting hours were scheduled from 2 to 4 and 7 to 9 Tuesday at the Keohane Funeral Home, 785 Hancock St., Wollaston.

Donations may be made to the Ontology Unit, New England Medical Center, 750 Washington St., Boston.

Mary E. Maloney, 57

A funeral Mass for Mary E. (Tantillo) Maloney, 57, a lifelong Quincy resident, will be celebrated Wednesday at 9 a.m. at St. John's Church.

Mrs. Maloney died June 29 at Quincy Hospital after a long illness.

She was a 1951 graduate of Quincy High School.

She is survived by her husband, Joseph R. Maloney Sr.; three sons, Joseph R. Maloney and John W. Maloney, both of Quincy, and James M. Maloney of Brewster; a daughter, Kathleen A. Maloney of Sandwich; two brothers, Joseph Tantillo of Quincy and James Tantillo of Brockton; a sister, Angelina "Tootsie" Tantillo of Quincy; and a friend, Frances Consalvi of Quincy. She was the mother of the late Joanne M. Maloney.

Burial will be in Pine Hill Cemetery.

Visiting hours were scheduled Tuesday from 2 to 4 and 7 to 9 at the Bolea-Buonfiglio Funeral Home, 116 Franklin St., Quincy.

Doris R. Adams, 78
Retired Food Service Employee

A graveside service for Doris R. (Yoerger) Adams, 78, of Quincy, a retired food service employee at Quincy Hospital, was held Tuesday at Pine Hill Cemetery, West Quincy.

Mrs. Adams died Sunday at Cape Heritage Nursing Home in Sandwich after a long illness.

Born in Cambridge, she lived most of her life in Quincy.

Wife of the late Clayton B. Adams, she is survived by two stepsons, Frank C. Adams of Quincy and Paul J. Adams of Bedford; two stepdaughters, Dorothy Price of New Hampshire and Louise Quilty of Whitman; a brother, Roy Yoerger of Maryland; and two sisters, Norma Grenier and Marion Melville, both of Quincy.

Funeral arrangements were by the Sweeney Funeral Home, 74 Elm St., Quincy.

Six Red Cross Blood Drives In July

The American Red Cross of Massachusetts Bay South Area has scheduled six blood drives in July.

The drives will be held:

•Monday, July 8 from 2 to 7 p.m. at Star of the Sea Church, 20 Moon Island Rd., VFW Hall, Squantum.

•Saturday, July 13, 8:30 a.m. to 1:30 p.m., Masonic Temple, 1170 Hancock St., Quincy Center.

•Tuesday, July 16, Chris Peter Memorial Drive, St. Thomas Aquinas Hall, Darrow St., Houghs Neck.

•Friday, July 19, 9 a.m. to 3 p.m., Blue Cross/Blue Shield, 100 Hancock St., North Quincy (ninth floor).

•Monday, July 29 from 1 to 7 p.m., Quincy Point Congregational Church, 444 Washington St., Quincy Point.

•Tuesday, July 30, Proctor & Gamble, 780 Washington St., Quincy Point.

A blood drive scheduled for Wednesday, July 24 at the Patriot Ledger, 400 Crown Colony Dr., South Quincy, has been rescheduled for Wednesday, Aug. 14 from 11 a.m. to 5 p.m.

U.S. SAVINGS BONDS
THE GREAT AMERICAN INVESTMENT

For those times when the darkness lingers

With the loss of a loved one through death, it is helpful to be able to share the feelings and emotions which we all experience.

For most of us, there are family members, clergy, and friends who are ready to listen in a caring way.

Yet, there are those who find it helpful to share their grief with someone outside their immediate circle of support.

Because of our continuing commitment to the families we serve, Keohane Funeral Service is pleased to announce that Dr. Sherry Johnson has joined our staff as a Grief Counselor. Her educational background, professional experience and understanding manner can be particularly helpful.

We are the first funeral home in New England to offer the service of a Grief Counselor.

Keohane Funeral Service

KEOHANE FUNERAL HOME, INC.
785 Hancock Street
Quincy, MA 02170
617-773-3551

PYNE FUNERAL HOME, INC.
21 Emerald Street
Hingham, MA 02043
617-749-0310

KEOHANE FUNERAL HOME, INC.
333 Hancock Street
Quincy, MA 02171
617-773-3551

Arts/Entertainment

'Independence Forever' Exhibit At Adams Historic Site

In celebration of Independence Day, the Adams National Historic Site invites the public to join in celebrating John and Abigail Adams' role in American independence Thursday, July 4. Two events are scheduled at the site located at 135 Adams St., Quincy.

"Independence Forever" will be exhibited at the Carriage House Visitor Center from 10 a.m. to 4 p.m. at the site. The exhibit will include artifacts representing the role of John Adams in the Revolutionary War and events leading to American independence.

Such items as, the seal used by John Adams to seal the Treaty of Paris ending the Revolutionary War with Great Britain, articles of clothing worn by John Adams when he was presented to King George III, and a copy of the Declaration of Independence whose printing was ordered by John Quincy Adams, while Secretary of State, will be on display.

At 2 p.m., Balladeer Linda Russell of New York will explore the life and times of Abigail Adams as seen through the music of her day. Through political and patriotic broadsides, dance tunes and love songs, we hear of the vents leading up to the Revolutionary War, and the joys and sorrows of those troubled and exciting times.

Music will be interspersed with commentary featuring exerts from Abigail's letters to her husband, John Adams.

The music program will be held on the northeast lawn of the "Old House." Seating is on the lawn. Visitors may bring a lawn chair or blanket for their comfort.

July 4 has been designated as a fee free day at the Adams National Historic Site and admission to the John Adams and John Quincy Adams Birthplaces, "Old House," "Independence Forever" exhibit and the music program is free. Street parking is available at both sites.

For more information, call 773-1177.

ALTRUSA CLUB of Quincy recently presented a $2500 check to the Thomas Crane Public Library to start a travel section as part of the club's literacy project. Accepting the check in Library Director Warren Watson and Assistant Director Ann McLaughlin from Club Treasurer Sandra Jaraven. Club President Judy Suket looks on.

(Quincy Sun photo by Tom Gorman)

Air Force Junior ROTC Awards Presented

The North Quincy High School Air Force Junior ROTC held its seventh annual awards banquet recently at the Neighborhood Club.

Among those attending were Mayor James Sheets and North Quincy principal Peter Chrisom and representatives of several national organizations.

The following cadets were recognized for scholastic and military excellence and received national awards:

Robert Picciano, Sons of the American Revolution; Adam Pavidis, National Sojourners; Dana Johnson, Veterans of Foriegn Wars and American Veterans; Alex Ha, The Retired Officers Association and American Legion General Military Excellence.

Leah Lomond, Military Order of the World Wars and Reserve Officer Association; Kim Chiu, Reserve Office Association and Daughters of the American Revolution; Peter Liang, Reserve Officer Association.

Simon Kwan, Reserve Officer Association and Air Force Association; Judy Yeung, American Legion Scholastic; Sam Kwan, Daedalian.

Entertainment CINEMAS
QUINCY FAIR MALL
7/3-7/11

★ DYING YOUNG-R
11:20 - 2:05 - 4:35 - 7:10 - 9:45

ROBINHOOD-PG-13
11:10 - 1:50 - 4:20 - 7:00 - 9:40

BACKDRAFT-R
11:10 - 1:55 - 4:25 - 7:00 - 9:45

CITY SLICKERS PG-13
11:25 - 2:00 - 4:35 - 7:05 - 9:40

THELMA & LOUISE-R
11:15 - 1:55 - 4:25 - 7:00 - 9:50

★ TERMINATOR 2-R
11:05 - 1:50 - 4:25 - 7:00 - 9:50

★ PROBLEM CHILD 2-PG-13
11:25 - 2:10 - 4:45 - 7:10 - 9:40

★ NO PASSES

Bargain Matinees
First Three Shows
$3.75
773-5700

"It's Simply Italian -- And Then Some"
And They're All Simply Delicious
A book featuring the recipes of
Marie J. D'Olimpio
On Sale In Quincy At
That's Italian, Franklin St.
Previte's Market, Sumner St.
Samoset Pharmacy
Samoset Ave., Merrymount
and at
Winfield Gift Emporium
Hancock St., Quincy Center
Price: $5.95

320 Quincy High School Students Participate In Science Olympics

The second annual Quincy High School Science Olympics were recently held in the Method Center and in the science department.

More than 320 students participated in 14 events which tested creative thinking, the ability to communicate, problem solving skills and knowledge of scientific principles.

Events ranged from aiming lasers, the identification of constellations and classification of plants and animals to the construction of paper, toothpick and popsicle stick bridges and contraptions to protect an egg dropped from a height of more than five meters.

Winners included:

Laser box, Elizabeth Crispo and Kerin Berry; egg drop, Holly McDonough, Judy Goodman and Gretchen O'Hare; constellation identification, Dean Tantillo and Allan Larson; paper bridge, Andrew Leung and Alla Lam; classification, Bob Trifone and John Drohan; mystery lake, Jody Ravida; fish identification, Alex Mak; what shape am I, James Tsipakis and Mary Job.

Also, density, Kaki Chan; pasta mobile, Michael Hughes; write it, do it, Allan Larson and Dean Tantillo; rocks and minerals, Steve Miller and Steve Provost; toothpick bridge, Damien Carini and Vincent Brancacchio, popsicle stick bridges, Atta Ibrahim and Ibrahim, Quong Tran, Michael Hughes and Kathy Griffin, Mike Siteman and Bob Smith.

Photo Exhibit At Handshakes

Handshakes Cafe, 1354 Hancock St., is currently displaying a photo exhibit by Quincy ninth grade students which captures the ethnic diversity of the city.

The exhibit culminates a spring school project done in cooperation with the South Shore Arts Center in Cohasset and Urbanistics, Inc. of Quincy.

The students, under the direction of Art Center faculty members Jim Smalley and Julie Hawkins-Burnham, recorded through photography their visits to various Quincy neighborhoods.

"People who come in are very surprised to hear that the artists are ninth grade students," says Handshakes owner Tim Cahill.

Handshakes regularly hosts art displays to help local artists.

The exhibit by Quincy students will be on display through mid-August.

Island
Our Own Homemade
SEAFOOD CHOWDER
Serving
FRESH FISH
Scrod Sole
Scallops Clams
Smelts Swordfish
Shrimp Haddock
Seafood Platter
Your Choice of
Broiled or Fried
Everyday Special
Open Breakfast
Everyday Except Sunday
HOURS
Mon-Sat 6 a.m.-9 p.m.
TAKEOUT ORDERS
FAST SERVICE
308 QUINCY AVE
CALL 773-9854

Robert Blauner Graduates From N.E. Broadcasting School

Robert Blauner of Quincy has graduated from The Northeast Broadcasting School in Boston.

He also made the dean's list, the award for academic excellence.

Founded in 1952, the school is the only nationally accredited school teaching professional radio and television broadcasting in Massachusetts.

Save Gas and Money
Shop Locally

SAME DAY SLIDES
(E-6 PROCESS)
only at
Photo Quincy of Quincy
1363 Hancock St.
Quincy Center
472-7131

"Rockin' into the 90's"
D.J. STEVE KAVANAGH
Music for all Occasions
"Music for people who take their fun seriously!"
773-4936

Sports

Legion Baseball

Morrisette Blanks Randolph Behind Rawdon's 2-Hitter

By TOM SULLIVAN

The Morrisette Legion baseball team improved its Zone 6 leading record to 8-1 as it opened the second half of its schedule with a 2-0 victory over Randolph last Friday behind the two-hit pitching of Gary Rawdon, who improved to 4-0.

Morrisette, whose record is somewhat surprising with 11 16-year old players, played at Weymouth Tuesday and will be idle until Monday when it plays at Braintree at 7:30 p.m. Next Wednesday it will host Wollaston at 8:30 p.m. at Adams Field.

Morrisette, the only team to defeat Randolph (5-2), continued its hex over Randolph ace Curt Romboli. Romboli, who held Morrisette to four hits last week, has never beaten Morrisette in five tries.

The game featured fine pitching and defense by both teams. Rawdon was shaky in the first three innings, walking five. He pitched out of a bases-loaded jam in the first and had men on first and third in the third but first baseman Tom Balzano made a fine catch of a ball headed for the right field corner.

Rawdon settled down and allowed only one hit and a walk, striking out eight, over the last four innings.

Morrisette scored in the second inning without a hit as Pat Clifford walked and went to third on a wild throw on a pickoff attempt. He scored on Mark Kelliher's sacrifice fly.

The second run came in the third when Robbie Kane doubled to left and scored on Mike Baylis' long triple to right-center.

Morrisette might have scored more except for outstanding defense by Randolph. Balzano was robbed on a scorching line drive with two men in scoring position.

Kane played a fine game at second base as did Serge Belcastro behind the plate. Rawdon and Belcastro each had a hit.

Saturday night, before one of the largest crowds to watch a Legion game in many years at Adams Field, Morrisette defeated a touring New York 16-year old team, 13-6. Wollaston was defeated 7-1 by the New York team also on Saturday.

Morrisette fielded a 16-year old team of its own with Clifford picking up the win. Matt O'Toole and Billy Warren also pitched.

Morrisette led, 13-2, going into the last inning when the New Yorkers scored four runs.

Mike Patch led the offense with a double and two singles and three RBI. Belcastro, Noel DiBona and Liam Higgins had two hits each.

CHRIS FERRARA

Ferrara Closes Suffolk Season With .340 Average

Christine Ferrara of Quincy enjoyed an outstanding season as a tri-captain of the Suffolk University softball team.

Ferrara, a junior playing her third season, hit .340 and had 12 RBI in 20 games.

"Chris was our leadoff batter. Her on-base ratio was very good," said Suffolk coach Doreen Matta. "She was a very smart base runner. That, combined with her ability to get on base, clinched the leadoff spot for her."

Ferrara is a graduate of Archbishop Williams High School.

Quincy's Eileen Hilton, another member of the Suffolk team, also earned praise from Matta.

"Eileen has a lot of drive and a lot of enthusiasm," said Matta.

Hilton, a freshman, saw action at catcher and second base this season.

She is a 1990 graduate of Sacred Heart High School in Weymouth.

Triple A

Padres, Tigers Blast Away

The Padres rolled over the Dodgers, 24-4, in Quincy Triple A Baseball League action.

Winning pitcher Brad Brooks had a record-breaking 16 strikeouts and also had three singles, a double and a triple.

Brent Dennis had two singles, Joe Fleming three singles, Matt Gibbons four singles and a double, Tim McAdams three singles, Chris McLean and Chris Duffy two singles each.

Chris Wilkie, Rob Blaikie, Charlie Doherty and John Parastatedes all played well.

The Tigers outslugged the Mets, 15-10, with Ken O'Connor the winning pitcher with Mike Whalen pitching well in relief.

Bill Deshler and Dan Collins had home runs, Joe Miller a triple and double and Bill O'Neil a double and single. Collins at second base, O'Neil in left field and Pat O'Neil at third base played strong defense.

Junior League

Foley Shells Cable, Burgin Defeats Kiwanis

Foley Chrysler, after losing a 7-1 lead, exploded for nine runs in the sixth inning to defeat Continental Cable, 16-7, to continue its hot pace in the Quincy Junior Baseball League. Foley improved its record to 13-5.

Cable had tied the score with six runs in the bottom of the fifth.

Paul Markinovic had a home run and a double in the nine-run inning and Bob Walsh had a double and single. Walsh went 4-for-5 in the game.

Mike McEvoy had a triple and double and Mark Foster hit two singles. After his rocky fifth inning, Walsh struck out two in the last two innings to win his sixth game.

Foley also defeated Keohane's, 10-5, getting off to a 3-0 lead in the first inning.

Walsh went 3-for-3 with a triple, Marnikovic drove in four runs and Brian Beaton went 2-for-2 with a walk.

Scott Howard had a triple and single for Keohane's.

Burgin Platner defeated Kiwanis, 11-10. Billy Barron, the starting pitcher for Burgin, went 3-for-4, two singles and a double, and Jason Chagnon and Mark Driscoll pitched well in relief.

Chagnon had a double, three singles and four RBI, Mike Prinkle a double and single and three RBI, Carl Erhrnes a single, Will Tracey a double and John Barron and Judson Sherman drove in runs.

Jim Cunio, John Laukkanen, Shaun Chaney, Luke Donaher, Devin O'Brien, Kevin Sullivan and Driscoll played strong defense.

O'Brien played his first full game as catcher and turned in a fine effort.

Bradley Signs First Two Recruits

Quincy's Ron Bradley, former standout and coach at Eastern Nazarene College and recently named head basketball coach at Radford University in Radford, Va., has landed his first two recruits.

Signing to enter Radford in the fall are 6-8 Antoine Dalton of Lexington, N.C., and 6-5 Chris Harvey of Chattanooga, Tenn.

Harvey and Dalton are expected to help strengthen Radford's inside game, along with fall recruit Matt Reynolds. Two other fall signees were Brian Schnall of Rockville, Md., and Jamie Warren of Springfield, Va.

Bradley will have nine players, including all but one starter, back from last year's 22-7 squad to go along with the five incoming recruits. Radford finished second in the Big South Conference last season with a 12-2 league mark.

"THE RIGHT STUFF"
BASKETBALL CAMP
BOYS & GIRLS, AGES 9-13
JULY 15-19
9 a.m. - 3 p.m.
NORTH QUINCY HIGH SCHOOL
DIRECTORS:
ED MILLER, PAUL FITZPATRICK
FOR MORE DETAILS CALL OR WRITE: ED MILLER
16 PINE GROVE RD., HINGHAM, MA 02043 (617)740-1205

The Rent All Store
of Quincy
Located at 552 South St.
(Opposite South Gate of Shipyard)
"New Store On The Block"
Power Tools & Equipment
for Contractors and Home Owners
"Your Neighborhood Propane Tank Exchange"
Regularly $8 per Tank
COUPON SPECIAL
Now Only $6.50 plus tax
Per Tank with This Coupon
Expires 7/30/91
770-4500

FORGET JIFFY LUBE!
COME TO PETAR'S!
PREMIUM QUALITY
LUBE, OIL & FILTER
$18.95
14 Point Safety Inspection Done in 10 minutes GUARANTEED!
ANY DAY - ANY TIME
"THE BLUE AND WHITE BUILDINGS"
PETAR'S AUTOMOTIVE (617) 786-9080
ERIC'S AUTO BODY (617) 472-6759
324-330 Quincy, Ave., Quincy

AMONG the first inductees into the Quincy Baseball Hall of Fame were, left to right, Mike Marvelle, Bill Corcoran, Betty McDevitt, representing Steve McDevitt; Angela Grasso Matterazzo, representing the late Paul Grasso, honored by a memorial scholarship to a Quincy High player; Lou Fishman, Bob Benn, Paul Vespaziano and Tom Perry.

OTHER members of the Quincy Baseball Hall of Fame, are, left to right, Chuck Gosselin, Larry Marotta, Ray Ekbom, Jim Hebert, Nick Malvesti, Tom Malvesti and George Bennett.

27 Inducted Into Quincy Baseball Hall Of Fame

By TOM SULLIVAN

Twenty-seven former players and coaches were inducted into the newly-organized Quincy High Baseball Hall of Fame recently in ceremonies at the Quincy Sons of Italy Social Center.

They included Nick Malvesti (1935), who was inducted into his third Hall of Fame, and his son Tom (1966) who was also inducted.

"It was a real thrill having my son inducted with me," said Malvesti, also a member of the Quincy Football and Hockey Halls of Fame.

The oldest inductee, Tom Maskillieson (1924), was unable to attend and his award was accepted by his grandson.

Also inducted were George Bennett (1929), Fred DeCoste (1937), Cecil Kilrain (1938), John Parziale (1939), Paul Duggan (1940), Bill Corcoran (1950), Charlie Sacchetti (1950), Jim Hebert (1952), Ray Eckbom (1961), Larry Morotta (1965), Dennis Coull (1967), John Cooper (1967), Chuck Gosselin (1968), Steve Carrera (1969), Steve McDevitt (1969), Jim Walker (1972), Bob Brill (1972), Mike Marvelle (1973), Bob Benn (1974), Tom Perry (1974), Paul Vespaziani (1976), Lou Fishman (1976) and former coaches Bill Sullivan (1939-1960) and Bob Basiliere (1961-1972).

Sullivan and Basiliere as well as former coach Bud Mosher presented the awards to their former players.

A special award was presented to Tom Balzano, who just completed an outstanding career at Quincy High and is currently starring for Morrisette Legion.

Other special awards for their contributions to the youth of the city went to Ray Cattaneo, longtime coach and present manager of Morrisette Legion; Dave McMillen, longtime Babe Ruth League coach and pitching coach at Quincy; and Hugo Salvatore, who has coached youth baseball for many years.

More than 200 attended the dinner, for which chairman Joe Brill of the Hall of Fame committee, was toastmaster.

Among those present were Athletic Coordinator Martin Finnegan; 89-year old LaRoy (Curly) Rogers, longtime teacher/coach at North Quincy; Guido Pettinelli and John Franceshini, representing the Quincy Basketball Hall of Fame; and George Peachey, representing the Hockey Hall of Fame.

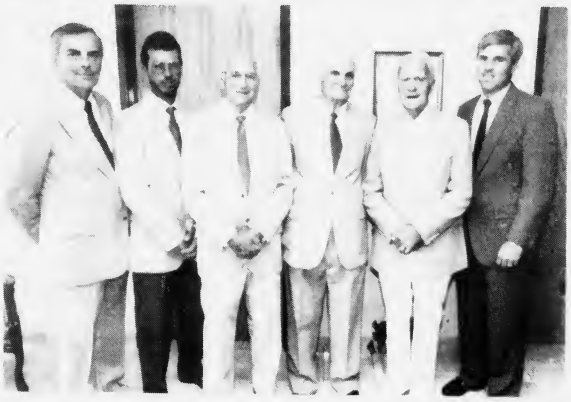

STILL MORE Quincy Baseball Hall of Fame inductees, from the left, former coach Bob Basiliere, Dennis Coull, John Parziale, Paul Duggan, former coach Bill Sullivan and Jim Walker.

(Quincy Sun photos by Tom Gorman)

Ford Ponkapoag Winner

Hazel Ford was the winner of the Ponkapoag Golf Course Women's Inner Club blind holes tournament with a net of 18.

Ann Moreth, Edna Carter, Laura Lynch and Florence Koffman tied for second place at 20.

Nancy Carlton was the winner of an 18-hole even holes tournament with a net of 37.

Mary Michaels was second at 39 and Mary Lou Burke and Mary Carchedi tied for third at 40.

St. John's

Giants Win Little League Title

The Giants won the St. John's Little League championship by defeating the Mets, 9-1, in the third and deciding game of the playoffs.

Jason Little was the winning pitcher and Bill Robinson suffered the loss.

The combined pitching of Little and Donald Reuben shut the Mets down. Steven Little had a bases-loaded single and Brian Snow had two hits and two RBI.

For the Mets, Ryan Ploof went 2-for-2 and Mike Kane drove in the only run. Robinson played his position well with several fine fielding plays.

The Mets had won the opening game of the series, 7-5, with Adam DiGiusto the winner and Reuben taking the loss.

Ploof had two triples and three RBI for the Mets and drove in the winning run. Robinson and DiGiusto pitched well.

For the Giants, Jason Lumaghini drove in two runs and made several excellent defensive plays. Little and Rueben pitched well.

The Giants evened the series with a 14-0 romp with Little and Reuben combining for a no-hitter.

Derek Geary, Bill Geary and Lumaghini led the offense and Mike Russo and Brad Croall played fine defense.

For the Mets, Jason Crossman and Mark DiBlasi made several outstanding defensive plays.

BOB DILLON GENERAL CONTRACTOR

Interior and Exterior Painting Specialists

Carpentry • DryWall • Decks
Gutters Installed, Cleaned & Repaired
Power Washing/Snow Removal

"A step above the rest"

Free Estimates (617) 269-9757

July 13-14

SYC Sponsoring Lipton Cup Regatta

The Squantum Yacht Club will sponsor the fifth annual Lipton Cup Regatta, the weekend of July 13 and 14.

Registration for all courses will be held Friday, July 12, from 7-9 p.m. and there will be an offshore skippers' meeting at 7 p.m. at the club.

Registration continues Saturday at 8 a.m. with racing starting at 9 a.m.

The club will utilize a technologically advanced scoring system for its race management.

PHRF, Low Point and Olympic scoring systems will be used during the races which take place on five Quincy Bay race courses. Four race committee boats will be equipped with portable computers to monitor race progress, and a fax machine will transmit fast results.

In addition, fax equipment has also been installed at the yacht club in order to communicate results to the media.

Refreshments will be served following Sunday's facing at 3:30 p.m. and awards will be presented at 5:15 p.m.

Babe Ruth

Noll Blasts Feenan, Ties Handshakes In Shootout

Noll Electric paraded to a 23-3 victory over Feenan Income Tax in International Babe Ruth League action.

Keith Deshler was the winning pitcher and had nine strikeouts. Brian Schnabel, Mike McKinnon and Deshler had multiple-hit games with Deshler having a homer.

Matt Strauchon, John Pappas, Steve Crosby and Mike McGrath all played excellent defense.

Noll and Handshakes Cafe played to a wild, 15-15, tie with Noll pitcher Jimmy Lencki having seven strikeouts.

Scott Shepard, Deshler, Lencki and Peter Kolson had multiple-hit games with Deshler hitting two home runs. McKinnon, Matt O'Donnell and Kevin North sparkled in defense for Noll.

City Playground Schedule

Recreation Director Barry Welch announces the summer schedule for tennis, archery and arts & crafts at the city's supervised playgrounds:

Atlantic: Tuesday, archery, 12:40-1:20; Wednesday and Friday, arts/crafts, 10:15-11:30.

Beechwood: Monday, arts/crafts, 10:15-11:30; kickball, 11:45-12:30; Tuesday, archery, 9:45-10:30; Wednesday, arts/crafts, 11:45-1.

Fenno St.: Monday, arts/crafts, 8:45-10; tennis, 12:40-1:20; Tuesday, archery, 8:45-9:30; Friday, arts/crafts, 11:45-1.

Mass. Fields: Monday, kickball, 10:45-11:30; arts/crafts, 11:45-1; Tuesday, arts/crafts, 10:15-11:30.

Squantum: Monday, tennis, 8:45-9:30; Tuesday and Wednesday, arts/crafts, 8:45-10; Tuesday, archery, 11:45-12:30.

Welcome Young: Monday, tennis, 9:45-11:30; Tuesday, archery, 12:40-1:20; Wednesday and Friday, arts/crafts, 10:15-11:30.

Chapel: Monday and Wednesday, arts/crafts, 8:45-10:15; Monday, kickball, 12:40-1:15.

Heron Road: Monday and Wednesday, arts/crafts, 12:10-1:15; Tuesday, tennis, 8:45-9:30; Friday, tennis, 12:40-1:15.

LeBreque: Monday and Wednesday, arts/crafts, 10:30-noon; Monday, tennis, 11:45-12:30; Tuesday, archery, 9:45-10:30.

Adams: Monday, kickball, 11:45-12:30; Tuesday, arts/crafts, 10:15-11:30; archery, 12:45-1:20; Wednesday, arts/crafts, 11:45-1; Friday, arts/crafts, 8:45-10.

Faxon Park: Monday, tennis, 10:45-11:30; Tuesday and Thursday, arts/crafts, 8:45-10; Tuesday, archery, 11:45-12:30; Thursday, archery, 10:45-11:30; Friday, arts/crafts, 10:15-11:30.

Fore River: Monday, tennis, 8:45-9:30; Tuesday and Thursday, arts/crafts, 11:45-1; Tuesday, archery, 10:45-11:30; Thursday, archery, 8:45-9:30.

Elm Street: Arts/crafts, Monday, 8:45-10; Wednesday, 10:15-11:30; Friday, 11:45-1.

Pollard: Monday, Wiffleball, 9:45-10:30; Monday, arts/crafts, 11:45-1; Tuesday and Thursday, archery, 9:45-10:30; Thursday, arts/crafts, 10:15-11:30.

Pond St.: Monday, arts/crafts, 10:15-11:30; Monday, tennis, 12:45-1:20; Tuesday, archery, 8:45-9:30; Wednesday, arts/crafts, 8:45-10; Thursday, archery, 12:45-1:20.

Russell Park: Monday, arts/crafts, 8:45-10:15; Monday, archery, 12:40-1:20; Tuesday, tennis, 8:45-9:30; Wednesday, arts/crafts, 10:30-noon; Friday, arts/crafts, noon-1:15.

Palmer: Monday, archery, 10:45-11:30; Tuesday and Friday, arts/crafts, 12:10-1:15; Tuesday, kickball, 11:45-12:30.

Perkins: Monday, archery, 9:45-10:30; Tuesday, arts/crafts, 10:30-noon; tennis, 12:40-1:15; Friday, arts/crafts, 8:45-10.

Forbes Hill: Monday, archery, 12:40-1:20; Tuesday, kickball, 9:45-10:30; Wednesday and Friday, arts/crafts, 8:45-10; Thursday, Wiffleball, 11:45-12:30.

Kincaide: Monday and Thursday, arts/crafts, 8:45-10; Monday, archery, 9:45-10:30; Tuesday, tennis, 12:40-1:20.

Montclair: Monday, archery, 11:45-12:30; Tuesday, tennis, 8:45-9:30; Wednesday and Friday, arts/crafts, 11:45-1; Thursday, Wiffleball, 9:45-10:30.

O'Rourke: Monday and Thursday, archery, 10:45-11:30; Monday and Thursday, arts/crafts, 11:45-1.

Shea Rink: Monday and Thursday, archery, 8:45-9:30; Monday, arts/crafts, 10:45-11:30; Tuesday, tennis, 11:45-12:30; Thursday, arts/crafts, 10:15-11:30.

Wollaston: Monday, archery, 11:45-12:30; Tuesday, tennis, 8:45-9:30; Wednesday and Friday, arts/crafts, 11:45-12:30; Thursday, Wiffleball, 9:45-10:30.

Cullen Assistant Coach At UMass/Amherst

Joe Cullen, former football standout at Quincy High School who played four years of varsity ball at UMass/Amherst and was a graduate assistant coach there last fall, has been named a full-time assistant coach at UMass.

Cullen was the principal speaker at the Quincy football banquet in January.

Quincy PAL Sports Day

MARK MORRIS of Cat Tunes leads special needs children in singing and dancing during Quincy Police Athletic League's recent Sports Day held at the Tent, Marina Bay. Several hundred youngsters attended the event.

SPECIAL NEEDS students enjoy game of volleyball during the Quincy Police Athletic League's recent Sports Day at the Tent, Marina Bay. Officers Bob Clark, left, and Richard Tapper join in the fun. Frank Barrett, owner of the Tent, donated facilities, food and refreshments.

(Quincy Sun photos by Tom Gorman)

At 81 He's Still Following In His Father's Footsteps

Ellery Clark Jr., of Cohasset, has been a regular competitor in the Quincy Senior Olympics and this year, at age 81, repeated his past successes by winning four gold medals, finishing first in the half-mile walk, mile walk, three-mile walk and mile run in his division.

Clark's father, the late Ellery Clark Sr., was recently inducted into the National Track and Field Hall of Fame in Indianapolis, the first Boston AA athlete and first Harvard graduate to be inducted.

The elder Clark, who died in 1949 at age 75, was one of the top trackmen in the country. He competed in the most events, 21, had the most years of competition, 20, and won the most prizes, 75 first places, 46 seconds and 30 thirds.

He primarily represented the Boston AA and won the running long jump and high jump in the 1896 Olympic Games in Athens, Greece.

He twice was the winner of the National All-Around Championship of America, in 1897 when he broke the record and again in 1903.

Clark's most famous first was just a month short of his 33rd birthday when he shocked New York track and field experts by handily winning for the BAA the running high jump at the annual indoor games of the famous New York Athletic Club.

Holiday Recreation Program Schedule

The Quincy Recreation Department announces its July 4 Holiday Schedule.

Supervised playgrounds will be closed July 4 and 5.

The Lincoln-Hancock Pool will be closed July 3 and 4 but will be open July 5 for Instructional Swimming, July 5 from 5-9 p.m., July 6 and 7 from 1-5 p.m., for Recreational Swimming.

Happy Acres Day Camp will be closed July 4 and 5.

The William F. Ryan Boating and Sailing Area will be closed July 3 (4-8 p.m.) and July 4, but will be open noon to 6 p.m. on July 5, 6 and 7.

Boudreau All-Star

Ron Boudreau, who had an excellent season for the North Quincy baseball team, playing well in the infield and one of the Raiders' top batters, was recently named to the Old Colony League All-Star Team.

He was the only North Quincy player selected.

NEWSCARRIERS WANTED

Here's a chance to earn extra money by building a Quincy Sun home delivery route.

Telephone: 471-3100

Beach Water Sampling Begins

The Quincy Health Department has begun its summer water sampling program, announces Health Commissioner M. Jane Gallahue.

Water samples will be collected every Tuesday until Sept. 3 at 10 beaches, one to two hours before high tide. Results will be analyzed for fecal coliform counts by a certified private laboratory, and will be made available to the media throughout the summer months.

The Metropolitan District Commission will collect and analyze water samples at four locations along Wollaston Beach. Samples will be obtained on Wednesday and will be reported to beach managers and the Quincy Health Department by Friday of each week.

Quincy, like most coastal communities in the South Shore area, utilizes a standard of 200 or greater fecal coliform colonies as an indication of health risk. Beaches with counts of 180 or greater will be resampled.

Beaches with counts of 200 or greater will be posted with signs which read: WARNING, beach unacceptable for swimming, per order of Quincy Health Department.

Such beaches are considered unsafe for swimming and signs will remain in place until water samples show fecal coliform counts below 180.

If a period of rainfall has occurred after the water samples were taken on Tuesdays, it is important that people understand that such samples may not represent an accurate reflection of the water quality which will be reported on Fridays, Gallahue said.

Sewerage is often discharged into the harbor from pipes and drains that contain overflow wastewater in combination with rainwater after one quarter of an inch of rainfall or greater occurs in a given day, the health commissioner explained.

"We therefore recommend that people refrain from swimming or bathing for a period of 48 hours after a rainfall to allow the natural flushing action of the tides to dilute and cleanse the water," she said.

Quincy is involved in a multi-year program to detect and repair problems with the city's sewer and storm drain pipes which may adversely affect Quincy Bay. The project will involve a series of steps which include cleaning sewer and storm pipes, detecting possible leaks through the use of closed-circuit television equipment and dye testing, and repairing any leaks or problems which are detected.

Gallahue urges the public to avoid bathing or swimming in the areas immediately adjacent to storm drain outlets until the cleaning, detection and repair work on the pipes is completed.

Dye testing is scheduled to occur periodically over the next few years. On occasion, releases of dye may be noted at different locations within the waters of Quincy Bay. The dye used is fluorescent green-yellow in color, is water soluble and is not harmful to humans or the environment.

A pamphlet on the Bathing Beach Water Sampling Program is available from the Quincy Health Department. For more information regarding the testing program, call 773-1380 ext. 219.

NEWSCARRIERS WANTED
Here's a chance to earn extra money by building a Quincy Sun home delivery route.
Telephone: 471-3100

LEGAL NOTICE

COMMONWEALTH OF MASSACHUSETTS THE TRIAL COURT THE PROBATE AND FAMILY COURT DEPARTMENT
NORFOLK DIVISION
Docket No. 77F1752T1
NOTICE OF FIDUCIARY'S ACCOUNT

To all persons interested in the estate of Sheldon W. Lewis late of Quincy, in said County, deceased.

You are hereby notified pursuant to Mass. R. Civ. P. Rule 72 that the 10th to 12th account(s) of BayBank Norfolk (formerly BayBank Norfolk County Trust Co.) as Trustee - (the fiduciary) under Article IV of the will of said deceased for the benefit of Helen R. Lewis has-have been presented to said Court for allowance.

If you desire to preserve your right to file an objection to said account(s), you or your attorney must file a written appearance in said Court at Dedham on or before the 31st day of July, 1991, the return day of this citation. You may upon written request by registered or certified mail to the fiduciary, or to the attorney for the fiduciary, obtain without cost a copy of said account(s). If you desire to object to any item of said account(s), you must, in addition to filing a written appearance as aforesaid, file within thirty days after the return day or within such other time as the Court upon motion may order a written statement of each such item together with the grounds for each objection thereto, a copy to be served upon the fiduciary pursuant to Mass. R. Civ. P. Rule 5.

Witness, Robert M. Ford, Esquire, First Justice of said Court, this 21st day of June, 1991.

THOMAS PATRICK HUGHES
REGISTER

7/3/91

LEGAL NOTICE

PUBLICATION ONLY CITATION
COMMONWEALTH OF MASSACHUSETTS THE TRIAL COURT THE PROBATE AND FAMILY COURT DEPARTMENT
NORFOLK DIVISION
Docket No. 79F1355E2
NOTICE OF FIDUCIARY'S ACCOUNT

To all persons interested in the estate of SAMUEL J. CRADDOCK late of Quincy, in said County, deceased.

You are hereby notified pursuant to Mass. R. Civ. P. Rule 72 that the second account(s) of Charles Schwartz has been presented to said Court for allowance.

If you desire to preserve your right to file an objection to said account(s), you or your attorney must file a written appearance in said Court at Dedham on or before the 17th day of July, 1991, the return day of this citation. You may upon written request by registered or certified mail to the fiduciary, or to the attorney for the fiduciary, obtain without cost a copy of said account(s). If you desire to object to any item of said account(s), you must, in addition to filing a written appearance as aforesaid, file within thirty days after the return day or within such other time as the Court upon motion may order a written statement of each such item together with the grounds for each objection thereto, a copy to be served upon the fiduciary pursuant to Mass. R. Civ. P. Rule 5.

Witness, Robert M. Ford, Esquire, First Justice of said Court, this 25th day of June, 1991.

THOMAS PATRICK HUGHES
REGISTER

7/3/91

LEGAL NOTICE

COMMONWEALTH OF MASSACHUSETTS THE TRIAL COURT THE PROBATE AND FAMILY COURT
NORFOLK DIVISION
Docket No. 91P1277E1
Estate of MARION B. DAVIS late of QUINCY in the County of NORFOLK
NOTICE

A petition has been presented in the above-captioned matter praying that the last will of said decedent be proved and allowed and that MARY E. COULIMORE of WHITMAN in the County of PLYMOUTH be appointed executrix named in the will without surety on the bond.

If you desire to object to the allowance of said petition, you or your attorney should file a written appearance in said Court at Dedham on or before 10:00 in the forenoon on July 17, 1991.

In addition you should file a written statement of objections to the petition, giving the specific grounds therefore, within thirty (30) days after the return day (or such other time as the Court, on motion with notice to the petitioner, may allow) in accordance with Probate Rule 16.

Witness, Robert M. Ford, Esquire, First Justice of said Court at Dedham, the eleventh day of June, one thousand nine hundred and ninety-one.

THOMAS PATRICK HUGHES
REGISTER OF PROBATE

7/3/91

Quincy, South Shore Board Of Realtors Continuing 'Safety In Numbers' Program

The Quincy and South Shore Board of Realtors, along with its' members firm, is continuing its sponsorship of the "Safety in Numbers" program designed to encourage Quincy home and building owners to post address numbers for easy identification.

The Quincy Fire and Police Departments are also participating in the program. Mayor James Sheets also supports the program.

Sheets reminds Quincy citizens that the city has an ordinance which requires address numbers be posted on dwellings and buildings. The program, he said, is an opportunity for people to correct a situation that they may have overlooked.

The address numbers may be obtained free of charge from local realtors. This relieves home and business owners of the burden of purchasing numbers and also increases their safety net in terms of response time needed by the fire and police departments to answer citizen calls.

New England Telephone is introducing a new emergency 911 number statewide that will force all homes to be numbered so they can be logged into a data base and more easily found by police and firefighters.

The "Safety in Numbers" program, which was initiated by the Quincy and South Shore Board of Realtors, has been adopted by the Massachusetts Association of Realtors as its state project for the year.

QUINCY AND South Shore Board of Realtors are continuing with their "Safety in Numbers" program designed to encourage Quincy building and home owners to post address numbers of the dwellings for easy identification by police and fire officials. Board members stress the need now because of the enhanced 911 system to be implemented soon. The caller's address is displayed on a computer screen to the 911 operator. Placing numbers on Fire Headquarters, Quincy, is Sen. Paul Harold. From left, Acting Fire Chief Thomas Gorman, Police Chief Francis Mullen; Carol Norton, board chairman; Phyllis Rudnick, board president; and Marilyn Hanabury, Safety in Numbers chairman.

(Quincy Sun photo by Tom Gorman)

South Shore YMCA Support Campaign Raises $79,631

This year's South Shore YMCA annual support campaign raised $79,631, surpassing its $75,000 goal, announces Alex Clark, chairman of the support campaign.

More than 100 people, who were involved in the fundraising effort, attended a recent "Victory Celebration" held at the Ocean Terrace at Marina Bay in Squantum.

Clark recognized the outstanding volunteer leaders who headed the various selections of the campaign, including John Sheskey, Presidents Club Section Leader; Charles Pearce, Major Gifts Section Leader; John Nicholson, Phone-a-thon Section Leader; Mary Wentworth, Board Section Leader; and Bill Johnson, Staff Section Leader.

More than 900 individuals and corporations from throughout the South Shore have supported the YMCA's work through donations to the annual support campaign. Every dollar raised goes directly to helping people participate in YMCA programs which are vital to the health of their own, and their family's, spirit, mind and body.

Thanks to the efforts of the more than 100 volunteers who worked on the campaign, hundreds of local children and families with limited financial resources will be able to attend YMCA summer camp, participate in Y programs, and receive child care services in one of the Y's full day or after school programs.

LEGAL NOTICE

INVITATION FOR BIDS
CITY OF QUINCY, MASSACHUSETTS
PURCHASING DEPARTMENT
1305 HANCOCK ST., QUINCY, MA 02169

Invites sealed bids/proposals for furnishing and delivering to the City of Quincy:

School Department:
Culinary Arts-Grocery Supplies July 23, 1991 @ 10:00 AM
Cleaning & Storage of Athletic Equipment July 23, 1991 @ 10:15 AM

Detailed specifications are on file at the office of the Purchasing Agent, Quincy City Hall, 1305 Hancock St., Quincy, MA 02169.

Bids must state exceptions, if any, the delivery date and any allowable discounts.

Firm bid prices will be given first consideration and will be received at the office of the Purchasing Agent until the time and date stated above, at which time and date they will be publicly opened and read.

Bids must be in a sealed envelope. The outside of the sealed envelope is to be clearly marked, "BID ENCLOSED" with time/date of bid call.

The right is reserved to reject any or all bids or to accept any part of a bid or the one deemed best for the City.

James A. Sheets, Mayor
Robert F. Denvir, Jr., Purchasing Agent

7/3/91

CLASSIFIEDS

EVERYBODY'S MARKETPLACE

WANTED

WANTED TO BUY
Old woodworking tools, planes, chisels, surplus hand tools; all trades. Precision machinist tools. Also wanted: old books, paintings, frames, antiques, estate lots.
1-617-558-3839 TF

WANTED TO BUY FURNITURE - ESTATES
Highest prices for entire conatents-attic to cellar. Also separate items-bioks, clocks, wicker, prints, glass, etc.
Call Alden 472-4917
7/11

Premium Prices Paid
for absolutely mint original blue-note jazz phonograph records
No collection too small
773-2810 479-3337
8/22

SERVICES

WALLPAPERING
Highest Quality Workmanship & Service. Call Frank Montani @ 698-9472 for Free Est. Because it won't cost more to get the Best
8/22

THE DRESSMAKER
479-9409
All Kinds of Alterations
Make:
Wedding - Bridesmaids
Prom & Regular Dresses
7/3

KELLEYKARE
a licensed daycare, has 4 openings now, or reserve for September. Full-time & part-time, under $100 wk. Breakfast, lunch and snack provided. Great location. Call Deborah (617) 773-7503 7/3

QUALITY WORK
Ouality woman. Specializing in kitchens, baths, floors, windows, ovens, refrig. General or heavy duty. Honest, excellent references. 13 yrs. experience. Call 328-4135-Quincy 7/18

FAMILY HOME DAYCARE
Mother of 2. Beautiful home and yard in quiet neighborhood. Full and part time available, Lic. 63170.
Call Robin 472-6592
9/26

TOMORROW'S TREASURES
65 Billings Rd., Quincy
Used furniture, antiques
Bought and Sold
479-9846
Open Mon-Sat 10-6
Low Prices!! 9/5

HEATING SERVICES
Complete Heating Services & installations.furnaces, water heaters and burners. 24 hour service and tune-ups. Lee Galley 328-5423
7/11

HEATING SYSTEM INSPECTION
Thinking of buying a house? Before you take the final step let us inspect the heating system. We can give you an honest appriasal of the complete system. A few spent dollars now could save you problems in the future. Heating is our only business. Lee Galley, Complete Heating Service 328-5423 7/11

OPPORTUNITY

JOBS IN KUWAIT/SAUDI
HIRING $37,500-$150,000 yrly. Construction/Oil Refinery/Medical/Office/Welders/Most Skills. Transportation, housing, incredible opportunities. Call 1-206-736-7000 ext. 559327 7/3

United Way
It brings out the best in all of us

FOR RENT

FOR RENT
Vacation Rentals Alpine Village North Woodstock N.H. Rte 93 Loon Mountain-new condo, sleeps 8 - 4 bdrms, 2 baths - fully equipped. Available weekends, week, month. All seasons. 20% discount. Call after 5 p.m. 617-471-7430
7/11

COTTAGES FOR RENT
Scusset Beach area, Sagamore, House-keeping cottages. Studio and 3 room available. Weekly rentals $200-$350. Private beach. Tennis available. Call 328-1300, 9 am to 6 pm
TF

HALLS FOR RENT
Newly Renovated
Sons of Italy Social Center
Golden Lion Suite
Capacity - 300
Venetian Room
Capacity - 140
Call **472-5900**
TF

HALL FOR RENT
North Quincy K of C Building
5 Hollis Avenue
For information please call
328-5967

HALL FOR HIRE
Weddings, Showers, Meetings, Banquets
Elks Home, 440 E. Squantum St
Quincy
472-2223
TF

HALL FOR RENT
(completely remodeled)
Houghs Neck Post No 380, American Legion, 1116 Sea St
479-6149
TF

FUNCTION HALL
American Legion
Nickerson Post #382
Squantum
on Boston Harbor
Fully Handicapped Accessible
Capacity - 80
328-9824
8/9/91

OPPORTUNITY

SITUATION WANTED
Reliable woman or couple. One bedroom apt. available at reduced rate in exchange for babysitting service. Call Pat at 269-8644 7/3

PERSONALS

St. Jude
Oh Holy St. Jude, Apostle and Martyr, great in virtue and rich in miracles, near kinsman of Jesus Christ, faithful intercessor of all who invoke your special patronage in time of need, to you I have recourse from the depth of my heart and humbly beg to whom God have given such great power to come to my assistance. Help me in my present urgent petition in return I promise to make your name known and cause you to be invoked.. Say three Our Fathers, three Hail Marys and Glorias for 9 consecutive days. Publication must be promised. St. Jude pray for us all who invoke your aid. Amen. This Novena has never been known to fail. I have had my requests granted. Publication promised. RAM 7/3

HOLY SPIRIT THANK YOU
B.A.R. 7/3

SERVICES

J.R. CONSTRUCTION CO.
INT/EXT CARPENTRY
WOOD VINYL SIDING
PORCHES & DECKS
GUTTERS & DOORS
KITCHENS & BATHS
VINYL REPLACEMENT WINDOWS
$285 INSTALLED UP TO 101 U.I.
CALL JOHN 288-0321
9/26

PAT DRISCOLL & SONS CONSTRUCTION
All types of carpentry work
Interior & Exterior. Replacement windows-decks-porches-custom homes.
Licensed & Insured
328-1393
7/11

Save Gas and Money . Shop Locally

NEW ENGLAND PAINTING COMPANY
We Still Care About Quality
Specializing in Housepainting
Interior & Exterior Work
Residential • Commercial
Fully Licensed & Insured
Free Estimates
No Job Too Large
Or Too Small
849-0447
7/3

NEW ENGLAND REMODELING CO.
Specializing In
Roofing
Vinyl Siding
Wood Shingles
Replacement Windows
Gutters
Decks
Free Estimates
24 Hour Service
849-0447
7/3

• DAN O'LEARY •
PAINTING COMPANY INCORPORATED 1956
RESIDENTIAL HOUSE PAINTING
WE FIRST SCRAPE, SAND LIGHTLY, PRIME ALL PEELING AREAS, THEN APPLY A FINISH COAT TO COMPLETE HOUSE. WE PUTTY WINDOWS, CAULK CRACKS, NAIL BACK LOOSE WOODWORK, CLEAN AND OIL GUTTERS. WE PAINT ALL PORCHES, CEILINGS, ENAMEL OR VARNISH DOORS, ENAMEL SHUTTERS, DECK ENAMEL FLOORS, BLACK ENAMEL, WROUGHT IRON RAILINGS, CELLAR WINDOWS, LATEX FOUNDATIONS, ETC. WE USE ALL OIL BASE PAINTS. WE ARE LICENSED AND INSURED FOR YOUR PROTECTION. SEEING IS BELIEVING, PAY ONLY WHEN THE JOB IS COMPLETE.
WE INSTALL **SEAMLESS ALUMINUM GUTTERS & DRAIN PIPES**
• INTERIOR PAINTING AND PAPERHANGING
• PAPER REMOVAL ETC.
LICENSED & INSURED • FREE ESTIMATES
773-8828 QUINCY 9/26

SERVICES

EXPERT
LAMP REPAIR & REWIRING
GRANITE LOCK CO.
472-2177
755 SOUTHERN ARTERY
QUINCY TF

LARRY'S HOME REPAIR
• Carpenters
• Painters
• Decorators
General Contractor
20 Years Experience
Licensed • Insured
Interior-Exterior Painting
Scroll Ceiling
All Home Repairs
Small or Large
659-7471 328-8735
TF

Carpet & Upholstry Cleaning JK&K
Famous Von Schradery Foam Method
With Recession On Why Buy New Carpeting
I Can Clean LIke "New"
• Fully Insured
• Better Than Steam
• Drys Faster
Call Joe 471-6319
7/18

RUBBISH REMOVED
Complete cleanout of attics, cellars, garages. Yard debris, appliances, oil tanks and auto parts removed. Fast service. Reasonable.
Dave 472-0877 7/11

DRYWALL TAPER
Available Part time for smaller jobs. Please leave message
328-9685
7/11

Monarch Masonry
Licensed & Insured
Restoration of steps and chimneys a specialty.
New work also. Call Ted
287-9492 after 7
7/4

SERVICES

A & T Vacuum
- 14.95 Overhaul Special on any vacuum
- Sewing machine repairing
- VCR repairing and cleaning
- Sharpening (scissors, knives, etc.)
- Oreck XL Vacuums
- Electrolux w/power nozzle $150
- Used Vacuum's $45 & up

27 Beale St.
Wollaston
479-5066

Your South Shore Headquarters For

Appliance Service
ON ALL MAJOR APPLIANCES
HANCOCK TIRE & APPLIANCE
115 Franklin St. So. Quincy
472-1710
TF

JOEL R. DAVIDSON
Attorney at Law
• General Practice
• Divorce
• Wills
7 Foster Street,
Quincy, MA 02169
(617) 472-6300
(617) 773-9092
7/3/91

PAT'S REMODELING
Carpentry, painting ceramic tile, decks porches, roofs, gutters, siding, kitchens, baths. References, licensed
Call Pat 471-8280
8/22

CONSTRUCTION
Roofing, painting, carpentry, porch work, windows, door, gutters. Small jobs & vinyl siding. Free Estimates, T. Sweeney 825-1210
9/26

The Quincy Sun

MAIL TO: THE QUINCY SUN, 1372 Hancock St., Quincy, MA 02169
PAYABLE IN ADVANCE. Payment must accompany order.

RATES

1 WEEK	☐ $5.00 for one insertion, up to 20 words, 10¢ for each additional word.
3-7 WEEKS	☐ $4.60 per insertion up to 20 words for 3-7 insertions of the same ad, 10¢ each additional word.
8-12 WEEKS	☐ $4.30 per insertion up to 20 words for 8-12 insertions of the same ad, 10¢ more each additional word.
13 WEEKS OR MORE	☐ $4.00 per insertion up to 20 words for 13 or more insertions of the same ad, 10¢ each additional word.

INDEX
- ☐ Services
- ☐ For Sale
- ☐ Autos
- ☐ Boats
- ☐ For Rent
- ☐ Wanted
- ☐ Help Wanted
- ☐ Pets, Livestock
- ☐ Lost and Found
- ☐ Real Estate For Sale
- ☐ Real Estate Wanted
- ☐ Miscellaneous
- ☐ Work Wanted
- ☐ Antiques
- ☐ Coins & Stamps
- ☐ Rest Homes
- ☐ Instruction
- ☐ Day Care
- ☐ Personal
- ☐ Electrical & Appliances

☐ Enclosed is $_____ for the following ad to run _____ weeks in The Quincy Sun

COPY: _____

NO REFUND WILL BE MADE AT THIS CONTRACT RATE IN THE EVENT OF CANCELLATION.
DEADLINE: MONDAY, 5:00 P.M. PLEASE INCLUDE YOUR PHONE NUMBER IN AD.

Bragg Calls For School Budget Format Reform

The recent discovery of $914 in school budget funds being used to pay for tuxedo rentals for high school proms further illustrates the need to change the school budget format, says JoAnn (Grazio) Bragg, a candidate for School Committee.

"A year ago when I was vice president of the CityWide Parents' Council we made a recommendation to the school committee to change the budget format. We even gave a copy of a model school budget as a means to accomplish this change but the school committee took no action," Bragg said.

Earlier this year, Bragg was a member of the School Committee Budget Task Force. The 26-member group also recommended the budget format be changed.

"We found the school budget unnecessarily confusing and there were times when the committee had to postpone discussion on many different line items to ask the school administrators to provide basic details that we felt should have been part of the budget to begin with. In our recommendations," Bragg said, "we pinpointed several areas of discrepancies and gave suggestions on ways to improve the format."

School Supt. Dr. Robert Ricci and the entire school committee agreed the format should be changed yet the next school budget still used the same old format, Bragg said. She said someone needs to take the bull by the horns and if elected she will do just that by insisting the format change.

"The public has the right to know how their tax dollars are being spent. A document like this needs to clearly state what is in it," she said.

Bragg said she is "appalled" that the school committee knew tuxedos were funded by public school dollars and allowed this practice to continue.

"Our school budget has been cut every year for the last three years, staff has been laid off, employees are settling contracts with no pay raises, academic programs are being eliminated, the budget line item for learning supplies and textbooks have been cut, how can the school committee justify renting tuxedos during these times of financial constraints. It makes you wonder what else is in the budget," Bragg said.

In addition, she Bragg said each and every dollar must be spent wisely. "Money management is crucial and educational priorities must be set so that the students are receiving the best possible education."

Bragg said the $914 allotted to school administrators for tuxedos could be better spent on computer instruction for teachers. "There are too many computers in our system being underutilized because there are not enough staff members who know how to use them," she said.

Robert Callahan Graduates From U.S. Naval Academy

Robert Callahan, son of Edward and Margaret Callahan, 54 Lenox St., Quincy, was recently commissioned a lieutenant in the Marines after his graduation from the U.S. Naval Academy in Annapolis, Md.

Callahan, who grew up in Houghs Neck, attended Quincy public schools and is a 1987 graduate of Boston College High School.

ROBERT CALLAHAN

WARD 6 Councillor Thomas Nutley, center, presents a $5,000 U.D.A.G. donation to members of the Squantum Community Association. The funds will be used to help build the new "Squantum Kidsport" playground. Accepting the check are, from left, Grace Buscher, Louise Downs, Judy Levering and Kathryn MacRitchie. The playground will officially open July 4.

Traffic Commission Approves School Zone On Water St.

The Quincy Traffic Commission approved nine changes and denied five recommendations at a recent meeting.

The commission voted to:

•Create a school zone from 7 a.m. to 3 p.m. on school days at the Water St. side of Lincoln-Hancock School. Members recommended 20 MPH School Zone signs be posted on Water St.

•Install no parking-tow zone signs on the southerly side from Willard St. to the boundary line of 28 Hayden St. The commission also recommended the police department be contacted of any violations.

•In conjunction with the previous order, the commission voted to install no parking-two zone signs on Hayden St., adjacent to 530 Willard St. Parked cars on both sides of the street prohibits use of sidewalk by pedestrians; also prohibits proper snow removal and sanding and is also a safety hazard in the event of fire emergency.

A petition for both changes was signed by 60 residents.

•Install handicapped parking space at 116 Sagamore St.

•Install two-hour parking on Wayland St., from Berlin St. to Hancock St. to prevent all day parking by MBTA riders.

•Install resident only parking signs on Carruth St.

•Install stop sign at the corner of Rice Rd. and Wendell Ave.

•Install no parking signs along the east side of Winter St., from the southerly line of the property at 10 Winter St. to DesMoines Rd.

•Approve an application for handicapped parking space at 322 Fayette St.

The Traffic Commission denied these recommendations:

•Prohibit or regulate delivery trucks on Hobart St. due to truck traffic to and from business establishment at the corner of Newport Ave. and Hobart St. Members said there is not a substantial amount of traffic volume to warrant the change. The also deemed the change unenforceable.

The commission will write a letter to Ward 3 Councillor Lawrence Chretien asking him to contact the resident who made the request.

•Install traffic signals at the corner of Hancock, Fenno and Clay Sts. Members said the request does not meet the state's minimum traffic volume requirements for traffic signals set forth by the manual on Uniform Traffic Control Devices.

•Install 15 minute only parking signs on Goddard and Independence Ave., adjacent to the Adams Cleaners. The request, which was made in the interest of public safety, was denied because the city has no existing ordinance for 15-minute parking. Members also deemed the recommendation unenforceable.

•Install one-way, Beach St., entering from Quincy Shore Dr. The request was denied because Quincy Shore Dr. is under MDC jurisdiction.

•Install four-way stop sign at the intersection of Crescent and Cross St. The request, made in the interest of public safety, was denied because it does not meet the state's minimum traffic volume and accident requirements for a four-way stop sign as listed by the manual on Uniform Traffic Control Devices.

In addition, the traffic commission held a request for a handicapped parking space at 79 Farrington St. The request was held because the person making the request did not file an application with Traffic Engineer David Kinnecom. After an application is filed, a site inspection is made.

The commission's recommendations will be submitted to the City Council for final action. Any request which has been denied can be resubmitted by a councillor.

NEWSCARRIERS WANTED

Here's a chance to earn extra money by building a Quincy Sun home delivery route.

Telephone: 471-3100

Tom Waltermire Named ENC Alumnus Of The Year

Tom Waltermire of Quincy was named Eastern Nazarene College's Alumnus of the Year during the recent annual Alumni Smorgasbord.

Waltermire, a 1965 ENC graduate, is the assistant minister in charge of facilities at the Wollaston Church of the Nazarene.

He also served as a missionary for 15 years in Malawi, Africa.

Waltermire lives in Quincy with his wife Beth. The couple has three sons.

MasterCard VISA DISCOVER

ACME Paint & Supply

Prices Thru 7/31/91

Paint•Wallpaper•Garden Supplies

961 Morrissey Blvd.
Dorchester
265-1722

Hours: Daily
8 a.m.-9 p.m.
Sat. 8 a.m.-6 p.m.
Sun. 12 noon-5 p.m.

Happy 4th of July from your friends at ACME!!

Visit the Wallpaper Department at Acme
Newly Renovated & Expanded

We're Knowledgeable, Caring & Ready to give you Expert Advice!

To better serve you... our personnel have earned certification as professional wallcovering consultants.

WALLCOVERING CONSULTANT CERTIFIED

All In-Stock Wallpaper
30-70% OFF
Manufacturer's List Price

All Wallpaper Books 30% off

Room Darkening Window Shades 2.99

All In-Stock Mini-Blinds $8.99

Top Soil 40 lb. $2.28

Starting at $2.99 Single roll

Hundreds of In-Stock Patterns

Get Your Pool Ready For Summer Fun

Pool Shock NOW $3.79 gal.

Pool Sand 50 lb. Reg. $6.99 NOW $5.98

Acme:Dorchester's Biggest Paragon Paint Dealer

Paragon Paracrylic House Paint White & Colors reg 17.99 $16.25 gal.

CABOT STAINS
•Solid Hide
•Semi Solid
•Decking Stain
All ONE Low Price
$16.99 gal.

Special Buy
Metal Barrel with cover
20 gal. Reg. 9.99 7.88
30 gal. Reg. 14.99 11.88

Black Shield Driveway Sealer
8.99 5 gal. can

WE NOW REPAIR:: Windows, Screens, Storm Windows, Vacuum Cleaners

NEW SERVICES: Sharpen Knives and Saws

FOR RENT: Rug Doctor, Wallpaper Steamer

HALF A DOZEN WAYS TO EARN AN EARLY RETIREMENT.

1. Eat high-fat, high-cholesterol foods.
2. Smoke.
3. Ignore your high blood pressure.
4. Heavily salt everything you eat.
5. Put on extra weight.
6. Stop exercising regularly.

Follow these steps and you could retire from work, and from life, sooner than you planned.

American Heart Association

United Way

Save Gas and Money
Shop Locally

John Adams

★★★

Inside: Historic Quincy Supplement

★★★

John Quincy Adams

The Quincy Sun

VOL. 23 No. 42 • 2 Sections, 40 Pages Thursday, July 11, 1991 30¢

KIM GAGEL and STEPHEN McCANN

You're All Invited

They're Getting Married -- On Hancock St.

By JANE ARENA

When Kim Gagel of Quincy and Stephen McCann of Hanover exchange their wedding vows Saturday, July 20, there will be a few thousand people on hand to wish them well.

The two are tying the knot as the highlight of the annual Quincy Center Sidewalk Sale, sponsored by the Quincy Center Business and Professional Association, (QCBPA), to be held July 18, 19 and 20.

The wedding will take place in a tent in front of the Bank of New England in Quincy Center at 2:30 p.m. and anyone who wants to witness the event is cordially invited to attend.

Yes, it's a real wedding.

Bernie Riesberg, owner of Bernies Formal Wear and a Justice of the Peace, will officiate the ceremony.

He's also supplying tuxedos for the groom and his party.

In fact, everything from the bridal gown, the reception and the wedding trip right down to the nail polish on the Maid of Honor's fingertips, will be donated by Quincy merchants and merchants from surrounding towns.

Donations include the gowns and shoes for the bridal party, the flowers, the video taping and photography, the cake, the invitations, the wedding bands, and even gifts for the happy couple.

"I think I've put in about $200 myself," Gagel said, and that includes the marriage license and the blood tests.

Gagel, who works at Pilgrim Restaurant in Quincy Center, says she's excited about the wedding, but a bit nervous.

"The crowd scares me," she says. "I'm sure the news cameras will be there and everything."

Gagel and McCann were selected from about 12 other couples who filled applications and were interviewed by Major Productions, the company putting together the event along with the QCBPA.

"We're happy we got it," she says, "we're just getting married 10 months earlier, that's all."

They were going to

(Cont'd on Page 9)

FY 91 Receipts Down $2.5 Million

City May Face Another $4-M In Budget Cuts

By ROBERT BOSWORTH

Just two weeks into the new fiscal year, Mayor James Sheets may have to order another round of budget cuts since low receipts and local aid cuts may add up to as much as $4 million in red ink.

The city's local aid amount for FY 92 which began July 1 will be revealed after Gov. William Weld signs the state's new budget into law. Sheets said he hopes to know the figure by early next week.

Based on preliminary figures, Quincy could lose $5.1 million in local aid over last year. In FY 91, the city received $26,605,935 from the state. This year, that number could come in at $21,427,912.

In preparing the FY 92 budget, Sheets anticipated a $3 million cut in local aid. If the $5.1 figure sticks, another $2.1 million would have be cut from the budget.

Although the local aid number was still in limbo as of Tuesday, Quincy's FY 91 receipts figure was disclosed Monday and the news was not good.

According to Auditor Robert Foy, the city's receipts for FY 91 came in at $22 million, not the $24.5 million officials had anticipated. The mayor blamed the slumping economy for the sluggish receipts, which cover all monies generated by fees such as building permits, water and sewer bills and licenses.

The mayor said the FY 91 deficit will be made up using free cash. "I don't know what that will do to the free cash account. We could be three to four hundred thousand dollars in the red or three to four hundred thousand dollars in the black. It's going to be that close."

Last year's lower than expected receipt figure means the city must cut $2 million from the FY 92 budget. According to state law, a municipality cannot budget more in receipt revenue than it collected the previous year.

"We can no longer use the $24 million figure that we used when we calculated the FY 92 budget because the state requires you to go back to what it actually was, in your estimation. We have to make up that two plus million dollars.

"It's a double whack. We lose $2.5 million bucks in free cash and we must also reduce the budget by that amount this year."

A $5.1 million cut in local aid combined with the $2.5 million in lower than expected receipts would spell another round of budget cuts in Quincy, including layoffs. Sheets

(Cont'd on Page 20)

Gorman Or Walsh

Fire Chief Selection In Sept.

By ROBERT BOSWORTH

Mayor James Sheets will appoint either Acting Chief Thomas Gorman or Deputy Chief Joseph Walsh the city's next fire chief in early September.

Both Gorman, who will turn 54 years old July 19, and Walsh, 41, passed the Civil Service chief's exam administered in Boston in March. Gorman, a 27-year veteran, scored an 82. Walsh, a 16-year veteran, scored a 93.

As he did when he appointed a new police chief, Sheets has set up a screening committee which will interview both candidates before the mayor makes the appointment. Besides Sheets, Executive Secretary Thomas Koch, Administrative Assistant Bernice Mader, City Solicitor Stephen McGrath and Personnel Director Kathleen Yaeger will sit on the committee.

THOMAS GORMAN

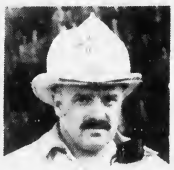

JOSEPH WALSH

Asked why he formed a committee, the mayor replied, "We did it with the police chief. I think you have to be consistent with how you make these major decisions.

"We will meet sometime this month as a group to decide the format for the interview. Then we'll notify each of the candidates of the format which will be a very simple format," Sheets said.

The committee will interview each candidate the first or second week of August, the mayor said. "The minimal will be that each candidate will have an opportunity to express himself in terms of his qualifications."

The mayor would not discuss specific qualities

(Cont'd on Page 17)

Comer Feels 'A Lot Better' After Hospitalization

By STEVE KAVANAGH

John "Jake" Comer, executive director of the Quincy Housing Authority, returned home to Quincy Tuesday after being hospitalized in Putnam, Conn., over the weekend.

"I feel a lot better," Comer said from his home Tuesday. "At first I thought I had a bleeding ulcer but it turned out to be a severe case of gastritis."

Comer, past National Commander of the American Legion, was in Putnam to speak at a 'Welcome Home Troops' July 4th parade on Sunday.

Comer was taken from his hotel room to the hospital in Putnam by ambulance Sunday at 2 a.m.

"The speaking ceremonies got rained out anyway," he said. "This was the first time in 59 years that I've been hospitalized," said Comer, 59.

Comer's doctor told him to stay off of his feet this week. Comer is frustrated by the fact that he will miss the State American Legion Convention this week.

"It will be the first time in 30 years," he said.

JOHN (JAKE) COMER

Raymondi Out; Eaton, Falco In?

Scrambling In Third Norfolk Representative Race Continues

By ROBERT BOSWORTH

With the date of the special election for state representative in the Third Norfolk District still up in the air, the scrambling for the seat formerly occupied by Robert Cerasoli continues.

As of Tuesday, House Speaker Charles Flaherty had not announced the date for the special election. It is expected to be held in October.

The House will be back in session next Wednesday, July 17. A decision on the date of the special election is not expected before then.

Meanwhile, one potential candidate has announced he will not seek the seat while two other residents are sizing up possible runs.

Daniel Raymondi, who was mentioned as a potential candidate when Cerasoli resigned late last month to become the state's new inspector general, announced Monday he would not run.

Raymondi, who is a former Norfolk Country treasurer and has been chairman of the Quincy Democratic Committee for more than 10 years, said, "I've decided not to be a candidate in order to devote more time to my law practice.

"I want to be in a position to be able to help the Democratic nominee. We want to make sure the seat remains in Democratic hands," he said.

Raymondi is still mulling a possible run for School Committee or City Council. He is expected to make an announcement regarding those seats shortly.

Two other Quincy residents are considering joining the representative race.

Anthony Falco, 28, a lifelong Quincy resident, told the Sun Tuesday that he is "seriously considering" entering the race. "I've gotten a lot of good feedback on my initial discussions," he said.

Falco, of 25 Summer St., has been practicing law in Quincy for nearly three years. Falco, who is the brother-in-law of Councillor Timothy Cahill, has co-chaired Cahill's campaign committee the last six years.

It would be his first run for public office. He said he will make his decision after the special election date has been set.

In addition, Francis "Sandy" Eaton, 53 Quarry St., has inquired about the special election. Eaton, 47, who is a nurse at Quincy Hospital, challenged Cerasoli last year as an Independent.

He said he has begun contacting those who supported him last year. "I'm chopping at the bit. I'm calling supporters and conducting a straw poll and so far the poll is very encouraging.

"I'm not committed but I am seriously interested in running," Eaton said.

Others who are considered to be seriously considering the race include School Committeeman Ron Mariano, Bruce Tobin, a research analyst for the Post Audit and Oversight Bureau; Cheryl Balzano, a senior accountant at State Street Bank; and Atty. Jack McGlone of Weymouth.

The district includes parts of Quincy and Weymouth.

Political observers also say former mayor and councillor Joseph LaRaia and Michael Marshall, son of Norfolk County Sheriff Clifford Marshall, may enter the race.

Weymouth Selectman Jack Carey, who was interested in running, had to drop out of contention because he has not lived in the district for one year. Carey recently moved into the district.

City Clerk John Gillis said the special election will cost the city an estimated $23,000. Standard elections cost between $45,000 and $50,000.

Cheney City Council Candidate For Re-election

Councillor at-Large Michael Cheney announced his candidacy for re-election before more than 250 supporters recently at the George F. Bryan Post.

Cheney said he is proud of his accomplishments over the past seven years and enjoys serving residents as a city councillor. He said protecting the environment has been one of his top priorities.

As chairman of the council's Environmental Control Committee, he spearheaded a number of environmental reforms in Quincy. Cheney has also served on the MWRA Citizens Advisory Committee for Nut Island which is planning the demolition of a storage treatment facility and construction of a new park slated to open to the public in 1996.

Cheney also served on the city's committee to stop Clean Harbors' toxic waste incinerator in East Braintree near Quincy Point. The proposal was defeated late last year.

In addition, he is a proponent of the city's curbside recycling program.

MICHAEL CHENEY

"I have made protecting the environment a top priority during my seven years in elected office and I will continue to do everything that is humanly possible to improve the environment."

Cheney has also proposed a number of measures that would raise money for Quincy, such as a city lottery, as well as several measures to cut existing expenses. "I believe that I have demonstrated fiscal responsibility during these difficult times through pushing for the implementation of actions that were adopted and saved thousands of dollars over the past several months."

Cheney, who has served as the council's Ordinance Committee chairman, has pressed for codifying city ordinances. Codifying is a process that will reorganize and update city ordinances to conform with state and federal laws. The process is expected to be completed later this year and will be available to any resident upon request.

"I believe that my candidacy for re-election offers the residents of Quincy experience in environmental affairs, fiscal management, due process of legislative matters, human relations and a candidate who has earned the reputation for doing his homework and one that is willing to do what it takes to get the job done--someone who is deeply committed to neighborhood issues."

DeCristofaro, Kolson Blast MWRA Officials For $1.1 M In Raises

Councillors Ted DeCristofaro and Peter Kolson blasted Massachusetts Water Resources Authority officials for their "recent insult" to rate payers by handing out $1.1 million in pay raises to MWRA employees.

At a time when most people are having difficulty paying their escalating water and sewer bills, DeCristofaro and Kolson said the salary hikes show that the MWRA is extremely insensitive to the over burdened rate payers. They pointed out many rate payers have lost their jobs due to the slumping economy.

DeCristofaro, who is the council president, represents Ward 2. Kolson represents Ward 1.

The councillors called on MWRA Director Paul Levy to demonstrate "some consideration for the vast majority who are struggling to keep up with their ever-increasing water and sewer bills."

Bills are expected to increase $75 to $485 under the recently approved MWRA budget for FY 92. The $1.1 million pay hike represents a 4.5 percent salary increase for more than 500 MWRA employees, many of whom already earn more than $40,000 per year.

Permits Issued For $413,974 In Wiring

The Quincy Wire Department issued 142 permits for an estimated $413,974 in wiring during May, reports Wire Inspector Thomas Purpura.

The major project for which a permit was issued in May was for a new library for Eastern Nazarene College, 119-121 E. Elm Ave., Wollaston.

Last month, there were 46 certificates of approval to the Massachusetts Electric Company and $5,934 in permit fees.

In addition, there were 403 inspections, 71 defects, 58 reinspections and five fire calls.

Anthony L. Agnitti

AGNITTI INSURANCE AGENCY, INC.

Let us give you a competitive quote on your AUTO, homeowner, business, life and health

• Registry Service
• Free Notary Service • Time Payments
• Fully Computerized
• Quotes By Phone

21 Franklin St.
Quincy, 02169
770-0123

NEWSCARRIERS WANTED

Here's a chance to earn extra money by building a Quincy Sun home delivery route.

Telephone: 471-3100

Charlie's Mini Market

Deli Special - Your Choice
50¢ Off Any Meat In Our Deli
(One pound per customer - Expires 7/18/91)

Try One of Charlie's Favorites
FINGER SANDWICH BUFFET
Serves 10-12
A Tray of Tasty Rolls filled with:
Chicken Salad
Tuna Salad
Crabmeat Salad
$24.95

Cold Kegs Available
Bud-Bud Lite $14.49 +dep.
Miller-Miller Lite $14.49 +dep.
Suitcases

Call 770-3245
247 Atlantic St.
North Quincy

Milk, Bread, Eggs Frozen Foods
US Postal Stamps

★ SAM'S ★
VARIETY
"North Quincy's Family Store For Over 10 Years"

THE LOTTERY

Featuring Over 12 Varieties Scratch Tickets

Pepsi - 2 Liter $1.19
Lay's Potato Chips 99¢
Low Fat Milk Gal. $1.89

328-9135
125 Billings Rd. North Quincy

U.S. SAVINGS BONDS
THE GREAT AMERICAN INVESTMENT

PWP 1000 Personal Word Processor
Major Features
8 Line by 80 Character Liquid Crystal Display
32,000 Character Internal Memory
*32K Optional External DataStore Card
Battery Back-Up
Spell-Right® 75,000 Word Dictionary
Personal Dictionary
*Correcting Cassette
*Right Ribbon System®
Word-Right® AutoSpell®
WordFind®, List
WordEraser®/LineEraser™*
and much more ...
Now On Sale
$299.00

QUINCY Typewriter Service "We service what we sell"
SMITH CORONA
5 Maple St., Quincy Sq. 472-3656

Tobin Wants MWRA Assessments Held Until Pay Hikes Are Rescinded

By ROBERT BOSWORTH

Rep. Steve Tobin (D-Quincy) has called on the 43 cities and towns in the Massachusetts Water Resources Authority's district to refuse to pay their water and sewer assessments until the MWRA rescinds more than $1.1 million in pay raises.

Tobin and other city officials criticized the secrecy and timing of the raises which were approved by the authority's Board of Directors prior to the Independence Day holiday.

"Nobody asked the rate payers how they felt about the raises. They just did it and hoped we wouldn't notice. That's disgraceful behavior on the part of a public authority that doesn't realize we're in an economic recession," Tobin said.

Tobin said he would introduce a resolution condemning the pay raises to the House during the next informal session. "We believe it is in the best interest of the rate payers whom we represent to withhold from the Massachusetts Water Resources Authority payment against assessments until such time as these pay raises are rescinded," Tobin wrote in the resolution.

The MWRA Board of Directors approved a FY 92 budget which will increase the average cost this year to rate payers by $75 to $485. The average increase of $75 per rate payer family was presented by the MWRA as a necessary cost in the course of funding the Boston Harbor cleanup.

Tobin said the MWRA did not disclose their intention to use a portion of the said rate increase to fund pay a 4.5 percent pay hike amounting to $1.1 million to more than 500 employees, many of whom already earn more than $40,000 per year.

The representative said he believes the MWRA is "out of touch" with the concerns of average rate payers. "People are finding it difficult to pay their bills. It is clearly not the time to ask us to pay more so that employees making $70,000 per year can have a raise."

Tobin said he believes all elected officials in the MWRA district have an obligation to the rate payers to stand up and fight the pay raises. He and Ward 1 Councillor Peter Kolson will contact the members of "Save the Sixty," a coalition of MWRA communities recently founded by Kolson, to urge all communities to refuse to pay their assessments.

Tobin said if all communities join in the effort, the MWRA will be forced to back down. "This is not an overreaction to the issue. The rate payers are outraged at the disrespect shown by them by the Massachusetts Water Resources Authority.

"We have crossed the line of decent behavior and we have no resource but to refuse to pay the raises," he added.

For Sgt. James Fernandez:

A Real Stars And Stripes Welcome Home

By JANE ARENA

When Sgt. James Fernandez returned home to Quincy after serving with the Army in Operation Desert Storm, he, like most returning heroes, was greeted by yellow ribbons and the stars and stripes.

But the stars and stripes that greeted Sgt. Fernandez were a little different from most: They were on the flag pole, not just a flag flying from the flag pole, but actually *on* the flag pole -- painted all the way down the pole by his brother John in honor of his homecoming.

"I thought it was amazing, " the 26-year old Sgt. said. "He really did an outstanding job on it."

John, 31, had to construct scaffolding in order to paint the flag pole, which is about as tall as a telephone pole. At the top are white stars painted on a field of blue, and red and white stripes are painted all the way down to the ground.

"It was John's idea to do it," his mother Frances Fernandez said. "It's like a permanent flag."

The Fernandez family certainly has reason to be proud of their returning hero.

Sgt. Fernandez served four months in the Persian Gulf, stationed with his unit in King Khalid Military City where he worked as a radio operator in the command post. He helped his unit to shoot down three scud missiles.

The experience is something he'll always remember, right down to the exact minute.

The first two scuds came in one right after the other on February 21.

"The first warning came in at 17:10 (5:10 p.m.) and at 5:13 there were two missiles in the air and we shot it out of the sky," he said. "Then the second one came in at 16 minutes past the hour and at 18 past the hour we shot it out of the sky...the last one came in on February 24. We picked it up at 12:25 p.m. and at 12:27 we shot it down."

As a radio operator in the command post, James was one of the first to hear scud missile warnings.

"We got the first initial messages," he explains, "and then it's our job to sound the alarm so everybody can get to the scud bunkers."

After his brief leave at home in Quincy, Fernandez returned last week to Hanoi, Germany, just outside of Frankfurt, where he has served for three years with an Army Defense Artillery unit.

PERSIAN GULF veteran James Fernandez, his wife, Robin, and mother Frances stand in front of a flag pole at their Filbert St. home. The pole was painted in stars and stripes by James' brother, John, for his homecoming.
(Quincy Sun photo by Tom Gorman)

Kelly Won't Run For Council At-Large Because Of Kolson Ruling

Former Ward 1 City Councillor Leo Kelly has removed himself from the City Council at-large race this year.

Kelly, who several months ago indicated he would run, said he has changed his mind because of a recent State Ethics Committee advisory.

The Advisory Committee told Ward 1 Councillor Peter Kolson to discontinue his practice of distributing his $10,000 council salary for various projects and programs in his ward to avoid possible conflicts of interest.

Kolson, who is employed by the Quincy Housing Authority, can draw only one salary. He gave up his City Council pay in favor of his larger QHA salary.

Now he has to let the city keep it instead of distributing it.

Kelly also is employed by the Quincy Housing Authority and if elected to the City Council would also have had to make a choice between the two salaries. He too, would have elected to take his bigger QHA pay.

"I knew I would have to give up the City Council salary," Kelly said. "I never have had any problem with that.

"But not being able to disperse the salary for worthy causes takes away the incentive and desire for me to run for the City Council.

"I could have used the $10,000 for positive things in the community -- especially in the environmental field in which I have been actively involved.

"I've thought it over and I'm just not going to get into it. (the at-large race.) I would definitely have run if I could have used the money as I had hoped I would have been able to do.

Kelly's decision leaves the three at-large incumbents -- Tim Cahill, Michael Cheney and Patricia Toland -- with only one challenger at the present time. He is Lou Zagami of Furnace Brook Parkway.

NEWSCARRIERS WANTED
Here's a chance to earn extra money by building a Quincy Sun home delivery route.
Telephone: 471-3100

Previte's
Boneless Sirloin Strips
Cut To Order $3.39 Lb 12-14 Lbs.
Boneless NY Sirloins
• Short Cuts • Rump • Rump Steaks $2.69 Lb Cut To Order
Ground Sirloin
$1.79 Lb
Boneless Chicken Breast
3 Lbs or More $1.99 Lb
Boiled Ham $1.99 Lb
Turkey Breast $2.99 Lb
472-9830
72 Sumner Street off Washington St. Quincy

GRANITE LOCK CO
SERVICE MOBILE
AUTO-HOME-BUSINESS
• DEADBOLTS INS'ALLED
• LOCKS REKEYED
• DOOR CLOSERS
• PANIC HARDWARE
• AUTO KEYS FITTED
VISIT OUR SHOWROOM
755 SO. ARTERY, QUINCY
472-2177

when it comes to insurance we keep good companies
We represent many fine insurance companies. And we select the company we think can best suit your insurance needs — whether it's coverage for your car, your home or your business.
For insurance with an independent point of view, give us a call.
berry insurance agency inc.
685 HANCOCK STREET, QUINCY
479-5500
Waltham 12 WESTON ST 894-1214
Franklin 9 MAIN ST 528-5200
Walpole 940 MAIN ST 668-2900

The Quincy Sun

USPS 453-060
Published weekly on Thursday by
The Quincy Sun Publishing Co. Inc
1372 Hancock St., Quincy, Mass. 02169

Henry W. Bosworth Jr., Publisher
Robert H. Bosworth, Editor
Jane C. Arena, Assistant Editor

30¢ per copy. $12.00 per year by mail in Quincy
$14.00 per year by mail outside Quincy. $17.00 out of state

Telephone 471-3100 471-3101 471-3102
Second class postage paid at Boston, Mass

Postmaster Send address change to
The Quincy Sun, 1372 Hancock St., Quincy, Mass 02169

The Quincy Sun assumes no financial responsibility for typographical errors in advertisements but will reprint that part of an advertisement in which the typographical error occurs

Readers Forum

Calls Mini-Mall Idea For Vacant Store 'Nonsensical'

Editor, *The Quincy Sun*:

Last week's Quincy Sun contained an apparent advertisement from Ward 6 City Councillor Thomas Nutley concerning the re-use of the vacant Best Buy warehouse store at the corner of Quincy Shore Drive and East Squantum Street. According to the advertisement a community meeting is planned in mid-July. One idea mentioned in the advertisement for a mini-mall is nonsensical.

Best Buy couldn't make it at that corner, the mini-mall proposal is just silly campaign banter. In business everything comes down to two things: timing and location and this is neither the time nor the location for a mini-mall. Such malls depend on heavy foot traffic and foot traffic is a nonentity at this proposed site.

Nobody wants to see property stay vacant but before rushing into any one proposal, it is time to scan the horizon for a host of ideas. The people of Squantum, Marina Bay and North Quincy's Atlantic neighborhood could very much use a supermarket, why not have that proposal assessed for economic viability and community support? Or how about a family style restaurant? Or why not a children's playground like the one recently completed over behind the Squantum School?

All of these ideas make far more sense than the pipedream of a mini-mall. Hopefully, the mall concept was nothing more than a trial balloon floating in the political atmosphere because I would hate to think there are folks at City Hall who actually believe the idea makes sense for the site and the surrounding neighborhood.

Sal Giarratani
184 Atlantic St.

Medically Speaking

by Michael M. Bakerman, M.D., F.A.C.C.

BREAST IS BEST

If you ask any woman who's nursed a baby for a couple of months, she'll tell you at great length what a wonderful experience it is, how close she feels to her child, and how the nutritional benefits stack up. Breast milk is not only easy to digest, but it contains important antibodies which help keep the baby healthy. According to some estimates, breastfed babies suffer less than half as many infections as bottle-fed babies. Breast milk is inexpensive and convenient. Baby's lunch is ready whenever Mom has a chance to sit down. Babies with a family history of allergies are less likely to develop eczema or other allergic problems on a breast milk diet. There are a few drawbacks, though. Some mothers find it confining, but Dad can give a supplemental bottle, once nursing is well established. Nursing can continue as long as mother and baby want it.

P.S. Most doctors recommend that nursing moms continue to take their prenatal vitamins while breastfeeding.

This column is presented in the interest of better health by the offices of COMPREHENSIVE CARDIAC CARE. I have been in private practice for the last five years, and I am a Board certified specialist in Cardiology and Internal Medicine. My medical care philosophy is to treat my patients the way I would like myself, my wife or my family to be treated. Office hours are by appointment at 101 Adams St., Suite 24, in Quincy. Phone 472-2550. I am affiliated with Quincy, Milton, Carney and South Shore Hospitals.

Sunbeams

By Henry Bosworth

Frank Remick's Reaction To Lee

LEE

Lee Remick won many accolades as an actress including an Academy Award nomination ("Days of Wine and Roses") and her own star on Hollywood's "Walk of Life."

But, perhaps her finest tribute as an actress was short, sweet and somewhat private.

It came from her father, Frank Remick, late Quincy businessman who owned the well-known but now gone Remick's store in downtown Quincy.

FRANK REMICK

The Quincy born actress had played a trampy-sexy role in one of her early movies and a Quincy friend asked her father for his reaction when he saw it.

Remick smiled and said:

"I thought she was good. I could have spanked her."

❑

A FAVORITE STORY at the Remick store was about the day Miss Remick was mistaken for a shoplifter. The incident was mentioned last week in a newsstory following her death.

But this is the story as it actually happened.

A young high school girl working part-time at the store saw a woman walking around putting clothing and other articles into a shopping bag.

She telephoned upstairs to Bill Draicchio, a Quincy police officer who was working security on a part-time basis.

"Just keep an eye on her but don't do anything until I get there," Dracchio said.

He was down the stairs in a flash. The girl pointed out the woman. Dracchio looked and backed off.

"That's Lee Remick," he told the girl. "She can have anything in the store."

Miss Remick's son, Matthew Colleran, worked at the store summers and she had stopped by to visit him and her father and while there pick up a few things.

The girl hadn't recognized the actress because she had never seen her in a movie. But she became a fan of her's right there on the spot.

When Miss Remick heard that she had raised the young girl's suspicions by stuffing articles into a shopping bag, she smiled and said to her: "You're doing your job."

Frank Remick laughed when he heard about the incident.

Regular employees of the store got accustomed to seeing Miss Remick strolling through the store on a number of occasions and found her to be "friendly and nice."

❑

LOCAL RESIDENTS WERE among the first to spot Miss Remick's talent when she was still a virtual unknown.

Maybe you were among them.

It was back in the 1950s when she played a supporting role in "Brigadoon" at the South Shore Music Theater.

In those days she was known as "Frank Remick's daughter."

It wasn't too long after that he was known as "Lee Remick's father."

❑

DAN RAYMONDI this week removed himself as a candidate for the state representative seat vacated by Robert Cerasoli to become State Inspector General.

RAYMONDI

Raymondi, who had been mentioned as a potential candidate, said he was not interested and in fairness to other possible candidates wanted them to know so early.

Raymondi, who is chairman of the Quincy Democratic City Committee noted: "My interest in that seat is to get a Democrat elected to it."

Now, what about the city council at-large and school committee races this year?

Raymondi is certain to get into one or the other. But which one?

Those close to him feel he has made up his mind and it will be: School Committee.

❑

ROBERT CERASOLI, who has lived a political figure's life for nearly two decades, is now adjusting to a non-political one.

CERASOLI

Politics is a no-no now that he has been named State Inspector General. So, Cerasoli has already resigned from the Ward 3 Democratic City Committee.

Cerasoli notes that as Inspector General he cannot be politically active, support, endorse, or contribute to political candidates in any way.

But, with a salary of $58,000, staying away from the political scene, really can't be too great a sacrifice.

❑

INCUMBENT Peter Kolson has a challenger for the Ward 1 City Council seat. Gail Glover, 36, of Captains Walk, Germantown, took out nomination papers Tuesday.

❑

PHELAN

A FUNDRAISER FOR Charles Phelan, seeking his third term as Ward 5 city councillor, will be held Thursday, July 18, 7 to 9 p.m. at Amelia's, Marina Bay, Squantum. Tickets are $20 per person, $30 per couple.

❑

RETIRED QUINCY HIGH School teacher Donald MacDonald (one of our favorites) sends along this observation and a report on a friend:

"At the age of 82 I have little desire and even less energy to sample life in the fast lane but this gives me more time to contemplate the great mysteries of life.

"One such mystery continues to perplex me. Why, as I grow older, does my hair grow more sparsely on my head but with renewed vigor and vitality in my nose and ears?

"My only consolation comes from the words of my friend, John Chrusciel, retired Head of the Science Department at Quincy High School. John lost the hair on top of his head at a comparatively early age but was consoled by an article which he read in the Science Digest which stated that baldness was caused by the absence of fatty tissue between the skull and the scalp. "Just as I've always stated! Only fat heads have hair," he stated to his hairy friends.

"John is now home from the hospital after recent heart surgery. I'm sure that his friends, once they know this, will keep him in their prayers."

New Recreational Swim Schedule At L-H Pool

The Quincy Recreation Department announces its new summer schedule of recreational swims at the Lincoln-Hancock Community School Pool.

The schedule, which features several new swimming times, is in effect.

The pool is open to Quincy residents who obtain a participation card in the pool entrance on Water in South/West Quincy. There are a variety of memberships available for family, youth, adult and senior citizens.

The new schedule is:

Family Swims: Monday through Friday, 6 to 6:50 p.m.; Monday, Wednesday and Friday, 7 to 7:50 p.m.; Saturday and Sunday, 1:50 p.m. to 2:30 p.m. or 2:40 to 3:20 p.m.

Youth Swims (age 6-18): Monday through Friday, 5:10 p.m. to 5:55 p.m.; Saturday and Sunday, 1 to 1:40 p.m.

Adult Swims: Monday through Friday, 8 to 8:50 p.m.; Saturday and Sunday, 4:20 to 5 p.m.

Senior Citizen Swims: Tuesday and Thursday, 7 to 7:50 p.m.; Saturday and Sunday, 3:30 to 4:10 p.m.

Quincy Pound Adoptables

Springer Spaniel-mix, male, 2 years, golden/white, wavy coat.

Labrador Retriever-mix, male, 6 months, black/white, real friendly, good with children.

Gorgeous, neutered, male cat, orange/white, shorthaired, young adult, very gentle.

Contact Offices Phyllis Berlucchi and Bruce DiBella, 773-6297, daily hours, 8:30 am-4:30 pm Except Sundays

45 Acres Near Marina Bay

Squantum Point Park Opened

By ROBERT BOSWORTH

Hailed as a cooperative effort by the MDC, MWRA and the city, a host of state and local officials as well as several dozen residents recently joined in celebrating the opening of Squantum Point Park.

The 45-acre park, located near the Marina Bay community, features 10 acres of landscaped grounds, parking lot and a lighted wooden pier. The pier was constructed by the MWRA as part of the water transportation system to Deer Island for Boston Harbor workers.

After the cleanup, the 240 by 20-foot timber pier, which is attached to a 200 by 20-foot floating dock, will become part of the MDC and will be open to the public. It can accommodate vessels of all shapes and sizes up to approximately 200 tons.

The cleanup is expected to be complete in 1999.

During peak construction years of the Boston Harbor project, the parking lot will accommodate a maximum of 600 worker vehicles during a single shift. The landscaping of the parking lot was designed in conformance with MDC park standards.

The remaining 35 acres will be maintained in its natural condition as a passive park for fishing, bicycling and bird watching. The park is open to the public on a dawn to dusk schedule consistent with other MDC parks.

In May, 1989, the MDC took the park property by eminent domain from Boston Edison. With the help of the MWRA, the MDC purchased the property for $4.6 million. The purchase price includes the $1.7 million for the pier, landscaping, parking lot and the access road.

MDC Commissioner Illyas Bhatti said the park is the result of cooperation from MWRA and city officials, legislators, citizens and activists.

Referring to the MWRA as the MDC's "sister agency," Bhatti said, "Our interests converged on the point where we said, 'we are both working for the environment, we are looking for the enhancement of the environment, let's join in and try to develop this park.

"I think it is a result of those collective efforts that we are standing and looking at this beautiful park."

Sen. Paul Harold called the joint effort a "unique teaming up of Quincy's favorite agency, the MDC, and the city's not so favorite agency, the MWRA."

"But with the eminent domain power of one, and the money of the other, we were able to do two things," the senator said. "First, meet some short-term needs which is the construction out at Deer Island, and the long-term needs in guaranteeing this beautiful site be maintained for many generations of people from Quincy."

Harold also recognized former Gov. Michael Dukakis for supporting the park project. "This was not an easy project to put together. We had the money but that doesn't mean we can always do the job," he said.

Morrissey recognized former MDC Commissioner and Quincy resident William Geary for devising and pursing the Commission's open space agenda. From that list, Squantum Point Park became a high priority for the MDC.

"A number of people were concerned that this one peninsula would be overdeveloped and we fought to take this and save this for public access and I think that has been one of the most enjoyable parts of the job," Morrissey said. "This is something that long after I'm gone will be here...That pier is built to last."

Turning to Executive Director Paul Levy, Morrissey then said, "We criticize (the MWRA) for certain activities and we'll probably continue to do that, Paul, but you should also be commended for the work you've done here."

Levy noted the authority recycled 43,000 tons of concrete, asphalt, stockpiled gravel and construction debris--remnants of an abandoned naval air base at Squantum Point, as part of the park facility. The recycled product was used to create a base for the new parking lot.

By recycling materials instead of importing new materials, the authority eliminated 3,400 truck trips through Quincy over the course of the project.

A TIMBER PIER, measuring 240 by 20 feet, can accommodate vessels of all shapes and sizes up to approximately 200 tons at the recently dedicated Squantum Point Park. The pier, which was part of a $1.7 million contract, is attached to a 200 by 20-foot floating dock.

OFFICIALS FROM the city, MWRA and MDC cut a ribbon officially opening the Squantum Point Park. From Left, MWRA Director Paul Levy, MDC Commissioner M. Illyas Bhatti, Ward 6 Councillor Thomas Nutley, Council President Ted DeCristofaro, Rep. Michael Morrissey and Sen. Paul Harold.
(Quincy Sun photos by Robert Bosworth)

SUBSCRIPTION FORM

FILL OUT THIS SUBSCRIPTION BLANK AND MAIL TO

The Quincy Sun

1372 HANCOCK STREET, QUINCY, MA 02169

NAME _____

STREET _____

CITY _____ STATE _____ ZIP _____

CHECK ONE BOX IN EACH COLUMN

( ) 1 YEAR IN QUINCY $12.00
( ) 1 YEAR OUTSIDE QUINCY $14.00
( ) 1 YEAR OUT OF STATE $17.00

( ) CHECK ENCLOSED
( ) PLEASE BILL ME

Quincy's Yesterdays

Della Chiesa Passes Up Congress To Run For State Rep Post

July 10-16
1960
31 Years Ago

Mayor Amelio Della Chiesa decided not to seek the Republican nomination for Congress.

Della Chiesa said he had consulted with friends and, although some urged him to run for Congress, most of them felt he would be of greater service to Quincy as state rep and mayor.

Besides, he said, City Clerk John Gillis had informed him that it would cost the City of Quincy about $30,000 to hold a special election for mayor if he should go to Washington.

Della Chiesa's withdrawal left Charles J. Gabriel of Quincy as the leading Republican candidate to oppose incumbent Democrat James A. Burke of Milton for the 13th District congressional seat.

HOSPITAL DILEMMA

City Hospital officials were faced with a dilemma in the construction of a new nursery.

They were told that unless the city goes ahead with the project the federal government will withhold the $35,353 balance of $250,000 used to build the new wing that opened in February.

Architect Paul A. Coletti estimated that the nursery would cost between $80,000 and $100,000 and City Auditor Alexander Smith said the city has only $40,000 available.

Meanwhile, Mayor Della Chiesa estimated that hospital receipts will run a half million dollars more than last year, thanks to the opening of the new wing.

FIREFIGHTER HONORED

Quincy Firefighter Waldo E. Lagerquist received a commendation for his action in reviving by mouth-to-mouth resuscitation a youth who had been struck by lightning while standing under a tree on Washington St.

QUINCY-ISMS

At the Democratic National Convention in Los Angeles, Rep. James R. McIntyre (D-Quincy) predicted that presidential candidate John F. Kennedy would seek a Protestant from the southwest as his running mate to balance the ticket ... Emery F. Tobin, formerly of Quincy, was installed as the president of the Rotary Club in Ketchikan, Alaska ... The Zoning Board of Appeals approved construction of a $1,150,000 recreation center, including a 60-lane bowling alley, at Southern Artery and South St ... Ed Ceriani, a 16-year-old Quincy High School senior, fired a 69 in the qualifying round of the New England Junior Open Golf Tournament at Furnace Brook ... Edward J. Beyor of 28 Wollaston Ave., Wollaston, was attending the American Baptist Assembly in Green Lake, Wis ... Cube steak was 99 cents a pound at A and P Supermarkets ... The Rev. Luther A. Ek, pastor of the Covenant Church for the past seven years, was given a reception on the eve of his departure to become eastern area director of evangelism for the Evangelical Covenant Church of America ... Public Works Commissioner Charles R. Herbert announced that work had begun on five seawalls costing $35,500 at Manet Ave., Malvern St., Maxim Place and Brinsley St., Houghs Neck, and Terne Rd., Adams Shore ... Sixty Cub Scouts from Pack 9 at the First Church of Squantum went on their annual outing to Great Brewster Island with Edward Rowe Snow ... Doris Day and David Niven were starring in "Don't Eat The Daisies" at the Strand ... Wildness put pitcher Ed DiSalvio in a five run hole in the first inning but his Quincy teammates came back for a 7-6 victory over Randolph in a South Shore League game ... John H. Brownell of 180 Rock Island Rd., Houghs Neck, filed for the Republican nomination for sheriff of Norfolk County ... Helen Gay Crispo of 58 Pawsey St., Houghs Neck, was off to the all star game in New York after winning the trip in a national jingle contest ... Mr and Mrs. John R. Blake of San Pablo, Calif., formerly of Quincy, were back home to attend the convention of the Granite Cutters International Association of America at its headquarters at 18 Federal St., South Quincy ... Mayor Della Chiesa said he plans to poll Wollaston merchants on the need for parking before committing city-owned land at Hancock and Chapman Sts. for that purpose ... A 1960 Simca that gets up to 40 miles to a gallon of gas was on sale for $1,545 at Swift and Bachman, 330 Hancock St.

Ann McGivern Recognized For 40 Years Of Service To Girl Scouts

ANN McGIVERN

Ann McGivern of Quincy recently received her 40-year Membership Pin from Girl Scouts, signifying 40 years of continuous involvement in scouting.

She has worked with Girl Scouts in Quincy and in the Greater Boston area.

McGivern's dedication demonstrates her commitment to the ever-changing needs of girl scouting.

"We are immensely fortunate to have the support of such dedicated members as Ann McGivern," said Patriots' Trail Council President, Nancy Pratt. "We congratulate Ann for her remarkable devotion to Girl Scouting."

Jessica Seymourian Awarded Robert Byrd Scholarship

JESSICA SEYMOURIAN

Jessica Seymourian of Milton and a 1991 graduate of the Woodward School, has been awarded a Robert Byrd Scholarship.

Jessica, the class valedictorian and president of the Student Government Association, is one of 10 scholarship winners in Massachusetts.

Applicants must maintain at least a 3.5 average, demonstrate leadership within their school and participate in community activities.

She is the daughter of Deanna and Gregory Seymourian and younger sister of two Woodward graduates, Deanna, Class of 1985, and Karin, Class of 1986.

Jessica will attend the University of Rhode Island in the fall.

Ward 4 Guided Tour Sunday

The South and West Quincy Ward 4 Neighborhood Association will conduct a free walking tour of South Quincy historical and civic sites, Sunday July 14 starting at 2 p.m. at Fort Square, School and Pleasant Sts.

Rain date is Sunday, July 21 at the same time and location.

Rest rooms and refreshments will be available.

Former Mayor Francis McCauley and Association President Ernie Aristide will be tour guides. The public is invited and encouraged to bring cameras.

A tour of West Quincy is being planned for Sunday, Aug. 11 at 2 p.m. Details will be announced at a later date.

For information, call 472-6312.

11 Quincy Residents Graduate From UMass-Amherst

Eleven Quincy residents received undergraduate degrees during recent commencement exercises at the University of Massachusetts at Amherst.

They are:

Julie Croke, 17 Milton Road; Nguyen Le, 75 Walnut St.; Gina Letizio, 28 Whaler Lane; Ka Kwong, 38 Kendall St.; Karen Anderson, 2 Shawmut Place.

Margaret Connolly, 10 Ashland St.; Karin Eaton, 53 Quarry St.; Stacie Nigro, 31 Pelican Road; Shui Wong Choi, 69 Royal St.; William Wallace Jr., 249 Pine St.; and Angel Yuen, 141 East Elm Ave.

CRAFTERS INVITED

"South Shore Arts and Crafts Show"

Braintree - Oct. 26

Rockland - Nov. 16

10 am to 4 pm

Call Ginger at 773-6424

Save Gas and Money Shop Locally

63 Graduate From Quincy College Practical Nurse Program

The Quincy College Practical Nurse Program recently graduated 63 students who were presented certificates and nursing pins.

It was the 25th graduation of the program whose curriculum was originally authored by Madeline Papile.

Patricia Ryan, Dean of Health and Life Sciences, congratulated the graduates on a bright future. She complimented them for the hard work which they had devoted to learning to become a nurse.

Helen Kelley, Secretary of the Board of Directors on the National Council of State Boards of Nursing, gave the address. She is also the Licensed Practical Nurse representative on the Massachusetts Board of Registration of Nursing. She spoke on the role of the LPN in the current health care setting.

Krystyna Benson, president of the graduating class, presented the school with a video bookcase for the Nursing Laboratory.

Ryan and Robert Downey, Dean of Academic Affairs, presented Anna Jane Santosuosso with a certificate of appreciation for her work as the chairman of the Practical Nursing program for the last three years.

The graduates:

Maxine Archer, Mary Bates, Debora Beal, Krystyna Benson, Maureen Bivins, Susan Bourque, Veronica Buckley, Kathleen Butkuss.

Donna Clegg, Martha Clements, Cynthia Cohen, Annemarie Collins, Maryann Crimmins, Joanne Cruickshanks, Heather Cummings, Christine Curry.

Michael DiSalvo, Viviene Dixon, Stephen Durette, Donna Easter, Robert Estrella, Thomas Farr, Debra Fleming, Marie Flynn.

Evelyne Francois, Marian Gamache, Suan Gormley, Joyce Gowey, Susan Graham, Jan Guthrie, Denise Harvey, Valerie Goddard.

Robert Holland, Angela Hood, Heidi Krohn, Aileen Krom, Kristin Lear, Heather Logan, Sherry McLaughlin, Christine Meier.

Stephen Miller, Marie Mullaley, Anastasia Mullally, Yanick Norgaisse, Debra O'Brien, Sheila O'Sullivan, Elizabeth Owerka, Michael Pankow.

John Patenaude, Jacqueline Quartarone, Jorge Ramos, Michale Reil, Denise Rheault, Virginia Riordon, Deborah Rioux, Marie Rousseau.

Suzanne St. Pierre, Katherine Sullivan, Thomas Tedesco, Leslie Tower, Linh Tran, Joanna Traverse, Jayne Wall.

Paul Mauriello Installed New Lions Club President

Paul Mauriello was recently installed as president of the Quincy Lions Club for 1991-92.

Completing his term as president, Gib Conklin presided over the Mauriello's installation. Frank McCauley, former Quincy mayor, delivered the oath of office to Mauriello.

More than 80 club members and spouses attended the festivities which were held at the Cafe de Paris in Quincy.

John Swanson was honored with the Lion of the Year award. The award is rarely presented and only to a Lion who has exemplified the meaning of the club's motto, "To Serve."

Swanson has been a dedicated club member for 24 years and is the Bulletin editor.

The Lions Club is the oldest service organization in the world. In Quincy, Lions maintain the heritage of the community service by raising funds and granting donations for eye research and vision care.

19 From Quincy On Wentworth Dean's List

Nineteen Quincy residents have been named to the dean's list at Wentworth Institute of Technology for the spring semester.

They are:

George Antoun, electrical engineering technology; Kevin Capobianchi, computer science systems; Robert DeVarennes, building construction technology; Scott Grane, architecture; James Greene, building construction technology; Johnny Him, computer science; Michael Leonard, electrical engineering; John Nelson, mechanical engineering technology; Matthew O'Brien, building construction technology; Stephen Minichiello, civil engineering technology; Donald Parry, building construction technology; Salvatore Purpura, electronic engineering technology; Lawrence Sullivan, construction management; Karen Whalen, construction management; Robert Zanardelli, technical management; Theresa Caricchio, electronic engineering technology;

Akbar Jalal, computer engineering technology; David Scott, mechanical engineering technology; and Alex Yuen, mechanical technology.

Excellence In Education Group To Meet July 16

The Quincy Foundation for Excellence in Education will meet Tuesday, July 16 at &;30 p.m. at the Stop and Shop community room, Newport Ave.

The organization will discuss its "kick-off" event and other topics. All are welcome.

For further information, call 786-1884.

Rosalind Berman Awarded Able Toastmasters Certificate

Rosalind Berman of Quincy recently received her Able Toastmaster Certificate from the Quincy Toastmasters Club.

Berman has been a member of the communication and leadership organization since 1984.

BRIDAL DIRECTORY

RECEPTION HALLS

STYLISH 120-SEATER DISCOVERED NEAR MARINA BAY. THOUGHT TO BE AMELIA'S.

The secret's out.

The function room at Amelia's has become one of Boston's most popular spots for weddings, showers, corporate meetings, and get-togethers of all kinds. We feature an extensive menu at affordable prices. We overlook Marina Bay and the Boston skyline. We'd like to make your next function really fly.

Please call 617-471-1453.

A·M·E·L·I·A·S

305 Victory Rd., No. Quincy, MA

FLORISTS

Flowers by Helen

367 BILLINGS ROAD

WOLLASTON, MASSACHUSETTS 02170

Flowers For All Occasions

Specializing in Weddings

471-3772

Certified Wedding Consultants

Quint's Florists

761 So. Artery

Quincy

773-7620

CEREMONIES

Justice of The Peace

Don Kusser

773-2777

MUSIC

Say "I LOVE YOU TRULY" with

BARON HUGO AND HIS ORCHESTRA

698-9047 or 482-4550

PHOTOGRAPHER

Photography McIntire's Studio

679 Hancock Street, Quincy (Wollaston)

479-6888

HONEYMOON SPECIALISTS

BARE COVE TRAVEL 749-7750

16 NORTH STREET

HINGHAM

BRIDAL ACCESSORIES

Lace and Pearls

Specializing in All Your Finishing Touches for your Special Occasion

Ask for Zanetta 773-5999

139 Washington St., Quincy

BAKERY

O'BRIEN'S BAKERIES

9 Beale Street

Wollaston

472-4027

Social

CARRIE DiTULLIO is presented Quincy Hospital's Bissett Junior Volunteer Scholarship from Margaret Crehan, director of volunteer services at the hospital. DiTullio is a 1991 graduate of North Quincy High School.

Carrie DiTullio Receives Quincy Hospital Volunteer Scholarship

Carrie DiTullio, a graduate of North Quincy High School, was recently awarded the Quincy Hospital Bissett Junior Volunteer Scholarship.

The scholarship, originated in 1988 by a donation from a former volunteer, John Bissett, is given to a student who has volunteered a minimum of 100 hours at the hospital. The student submits a letter explaining "What volunteering has meant to me," a transcript of grades and a letter of acceptance from an accredited institution.

Award of the scholarship is based on academic achievement, leadership qualities and recommendations, with preference given to a candidate entering the health care field.

Carrie volunteered 200 hours on Quincy Hospital's maternity unit. She is planning to attend Franklin Pierce College in Rindge, N.H., to pursue a career in social services.

Funds for the scholarship are maintained and increased through the sale of heirloom baby beads to maternity patients.

Ellen Tait Awarded MABE Teacher Award

Ellen Tait of Lexington, formerly of Quincy, has been awarded the 1991 MABE Teacher Award. She is a bilingual kindergarten teacher in the Maurice Tobin School in Boston.

Tait was recognized for her careful attention to the specific needs of the bilingual early childhood program.

She is chairperson of the school's Academic Committee.

She frequently attends teaching workshops and is a doctoral candidate at Boston University.

The daughter of Mr. and Mrs. Al Barildro of Quincy, she is a graduate of Fontbonne Academy and UMass, Boston.

Clinical Psychologist QCA Speaker Wednesday

Dr. Stephen Blumbert, a clinical psychologist, was scheduled to speak on "decompressing stress" at the Quincy Citizens Association meeting Wednesday at 8 p.m. at the Atlantic Neighborhood Center, Hunt St. (rear of North Quincy High School).

Blumberg was slated to speak at the QCA's June meeting but the meeting was cancelled.

QHS 1930 Class Gives $100 For Stadium

The City Council accepted a gift of $100 Monday from the Quincy High School Class of 1930 for the Veterans Memorial Stadium Fund.

The fund has been established to help maintain the stadium and make repairs includin replacement of lights which w earlier this yea

MR. and MRS. DEAN JOHNSON

Virginia Kirwin Wed To Dean Johnson

Virginia Kirwin, daughter of Mr. and Mrs. Francis Kirwin of Braintree, was recently married to Dean Johnson, son of Mr. Leo Johnson and the late Helvi Johnson of Quincy.

The double ring nuptial mass was performed by Rev. William Williams at St. Thomas Moore Church in Braintree.

The bride was given in marriage by her parents.

A reception followed at the Mill Falls Restaurant in Newton.

Laura Ann Kirwin of West Warwick, R.I., served as Maid of Honor for her sister.

Bridesmaids were Meredith Gill of Boston, Elizabeth Kane of North Brunswick, N.J., and Susan Gouws of Falmouth, ME.

Jack Dickison served as Best Man.

Ushers were Fanie Gouws of Chatham, N.J., Gary Zeiss of New York City, and Robert MacIntosh of Boston.

The bride is a 1987 graduate of the University of Hartford Hartt School of Music. She is employed at Simmons College where she is pursuing a masters degree in library and information science.

The groom is a 1980 graduate of Boston University and is employed as a financial systems consultant.

After a wedding trip to Scotland, the couple will reside in Milton.

Kathleen Geddis On Regis College Dean's List

Kathleen Geddis, daughter of Mr. and Mrs. Andrew Geddis of Quincy, was named to the dean's list at Regis College for the spring semester.

Miss Geddis achieved the honor by maintaining at least a 3.50 average.

Maria Megias On Wheaton Dean's List

Maria Megias of North Quincy has been named to the dean's list for the spring semester at Wheaton College.

The daughter of Mr. and Mrs. Miguel Megias, she graduated in May summa cum laude with a degree in English literature.

NEWSCARRIERS WANTED
Here's a chance to earn extra money by building a Quincy Sun home delivery route.
Telephone: 471-3100

Coming Sunday, July 14th
Children's Clothing Sale
11:00 a.m. - 2:00 p.m.
at the
Knights of Columbus Hall
Hancock Street
North Quincy, MA
(across from the T Station)
Featuring:
Buster Brown, Ocean Pacific,
Weather Tamer and Health-tex
Boys and Girls Sizes
Newborn, Toddler - Up to Children's Size 10
New Fall '91 Fashions
All at 40%-50% off!
Cash & Checks Only

LYNDA BUTLER OF Quincy, (left), was recently recognized for her service to the program board f Emmanuel College. She is a member of the Emmanuel College Class of 1993. Presenting the award is Carolyn Carey, coordinator of student activities.

Marie McAdams On St. Anselm's Dean's List

Marie McAdams of Quincy has been named to the Dean's List for the second semester at Saint Anselm's College in Manchester, N.H.

In order to be named to the Dean's List a student must compile a quality point average of 3.1 or better.

The daughter of Mr. and Mrs. Jerome McAdams, Marie completed her junior year at the school, and is majoring in Spanish.

QCA Awards Two $200 Scholarships

The Quincy Citizens Association recently awarded two $200 Joseph E. Brett Educational Scholarships to two Quincy residents.

They are:

Jacqueline Potter, 153 Putnam St., who plans to attend St. Anselm's College and study mathematics and computer science.

Dale Parry, 105 Putnam St., who will attend Babson College and pursue a career in business.

Both recipients are 1991 graduates of Quincy High School.

Judi Ann Whalen On Dean's List

Judi Ann Whalen of Squantum, a marketing major, has been named to the President's List for the spring semester at New Hampshire College.

Winfield Gift Emporium
Month of July
25% OFF
Brass & Baskets
Sebastian Miniatures
Cat's Meow
Yankee Candles
Lilliput Lane
Hours: Tues-Sat 10:00 AM-5:00 PM
853 Hancock St., Quincy 479-9784

MONDAY SPECIAL
WASH • CUT • BLOWDRY
HERS $20.00
We Do Stenciling
Long hair slightly higher
TUES. & THURS.
BLOW CUT SPECIAL
HIS $15.00 Includes Shampoo
WEDNESDAY SPECIAL
PERM SPECIAL
UNIPERM $42.00 Long hair slightly higher Complete
GOLDWELL FOAM PERM $57.00 Complete slightly higher for longer hair

Nail Tipping and Overlay $60
Sculptured Nails $60
Pedicures $25
"Body and Facial Waxing Available"
All specials performed by one of Russell's staff
Russell Edward's
Hairplace One and Two
OPEN 9-5 DAILY. WED. THURS & FRI EVENINGS
Corner Hancock, Chestnut Sts., 1 Maple St., Quincy
472-1060

Father And Mother In Local Theater

Lee Remick Got A Good Start To Stardom Here In Her Hometown

It was almost inevitable that Quincy-born Lee Remick would become an actress--and a good one.

In a way--a bigger way, she followed in her footsteps of her father and mother and became acquainted with the stage through them.

Her father, the late Frank E. Remick, is better remembered as the owner of the former Remick's store in downtown Quincy and as a civic leader.

But in his younger days both he and Lee's mother, Patricia, were members of the Quincy Community Players, a talented amateur theatrical group that staged plays throughout the city. Founded in 1927, the group was in existence 45 years.

Doris Oberg, former president of the Quincy Historical Society in which she is still very active, was also a member of the Community Players and a close friend of Frank and Patricia Remick who were then living on Stoney Brae Rd. where Lee Remick grew up.

Frank and Patricia appeared in a number of the Community Players productions--he in small roles and she in major and sometimes leading roles. She also directed.

Mrs. Oberg remembers them together in "Candle Light" presented Oct. 21, 1936 at the Quincy Neighborhood Club.

Patricia Remick directed "Ready Made Family" which was presented to women's clubs, schools and various city groups in the spring of 1938. Mrs. Oberg appeared in that play.

Mrs. Remick also has the lead in "Taming of the Shrew" in 1938 in which her husband also appeared.

So, according to Mrs. Oberg, it was no great surprise that Lee Remick would become an actress and a star. Acting ran in the family, she notes.

After the Remicks separated and later divorced, Patricia went to New York where she continued acting and appeared in television commercials.

Lee went to live with her mother in the early 1950s when she was 14 or 15, according to Mrs. Oberg.

Mr. Oberg and her daughter, Josephine, visited Mrs. Remick and Lee in New York while the latter was enrolled in an acting school.

Lee, however, remained close to her father and often visited him, sometimes at the Remick's store where employees remember her as being "friendly and nice."

Patricia Remick still lives in new York.

Apparently Lee Remick's ill health started at least two years ago.

"I called Pat two years ago," notes Mrs. Oberg, "and she told me that Lee had had surgery. But she said 'things look good.'"

Mrs. Oberg recalls seeing Miss Remick in "Annie Get Your Gun" in summer stock in Stockbridge. And, on the stage in Boston.

"She was the most appreciative of her fans. I can see her now patiently signing autographs at Stockbridge."

How does Mrs. Oberg remember Lee Remick?

"She was very sweet, unassuming, very beautiful, very proper, very lovely, gracious and had a tremendous amount of talent."

A memorial service for Miss Remick was held Tuesday morning at the Westwood Mortuary in Westwood, Calif.

She died July 2 in her Brentwood, Calif., home of cancer after a two year battle with kidney and lung cancer. Her family was at her side.

Her career spanned 37 years, beginning with her debut on Broadway in the play, "Be Your Age," and ending with her stage performance in mid-summer opposite Tom Skerritt in "Love Letters" at the Canon Theater in Beverly Hills.

She won an Academy Award nomination for her performance as an alcoholic in "Days of Wine and Roses" with Jack Lemmon.

After growing up in Quincy, she lived in New York and had a home on Cape Cod. She attended the Hewett School and Barnard College in New York City and studied ballet at the Swoboda Ballet School and with Charles Wiedman in New York.

Miss Remick is survived by her husband of 21 years, producer Kip Gowans; a son, Matthew Remick Colleran of Los Angeles; a daughter, Kate Colleran Sullivan of New York City; two stepdaughters, Justine Gowans Solly and Nicola Gowans, both of London; and her mother, Patricia Packard of New York City. She was divorced from producer-director William Colleran in 1969.

Contributions can be made to the American Cancer Society, 247 Commonwealth Ave., Boston, or the National Institute of Health, Bethesda, Md., 20815.

LEE REMICK starred with William Holden in the 1973 telefeature "The Blue Knight." Remick's performance earned her an Emmy nomination and a Golden Globe Award.
(Photo Courtesy of the book "Movies Made For Television" by Alvin Marill)

LEE REMICK and Ben Gazzara walk in front of Buckingham Place in the 1974 television movie "QB II."
(Photo courtesy of the book "Movies Made For Television" by Alvin Marill)

LEE REMICK'S father and mother appeared together in the Quincy Community Players production of "Candle Light" Oct. 21, 1936 at the Quincy Neighborhood Club.

From the left, Carleton Spreadbury, William McPhillips, Theresa Patmaude, Eino Waisonen, Patricia Remick, Frank Remick and Arnold Haskell.
(Quincy Historical Society photo)

LEE REMICK played the role of Lola in a TV version of the "Damn Yankees" in 1967.

North Quincy Human Relations 4th Field Day

ENJOYING A GAME of volleyball at North Quincy Human Relations Subcommittee's Fourth of July Field Day at Pageant Field are, from left, Cathy Okonkwo, Denise Harter, John Harter Jr., Marie Harter, Ryan Graeber and John Harter.

BROTHERS Philip, Nathan and Matthew Won enjoy ice cream at the Fourth of July Field Day sponsored by the North Quincy Human Relations Subcommittee at Pageant Field.

(Quincy Sun photos by Tom Gorman)

Beechwood Sponsors Home Repairs For Elderly

Beechwood Community Life Center, which sponsors a Minor Home Repair Program for elder home owners, announces that Mark McNulty has joined the staff as the Field Service Representative.

McNulty is available up to 25 hours a week to make minor repairs relating to the health, safety and security of the homeowner. For information call 471-5712.

They're Getting Married On Hancock St.

(Cont'd from Page 1)

be married next May with a traditional church wedding, she says, but plans changed last month when they were selected for the Quincy Center wedding package.

"We figured we were getting married anyway," she says, "and this is more like us. People expected us to do something like this."

And, she adds, they're sure to get a lot of mileage out of stories about their wedding day.

25% OFF STOREWIDE

Musical Memories

3rd Anniversary SALE

July 10th - 20th

1433 Hancock St., Quincy Center

472-5151

HOMEOWNERS LOOKING TO SAVE $$$$?

HOME CREDITS

UP TO 75%

COMPARE OUR RATES

Call Paul Faiella Today!

471-1111

Faiella Insurance Agency

148 Washington St., Quincy

Affiliated with

TWINBROOK INSURANCE AGENCIES

QUINCY FIRE FIGHTERS

PRESENT

FIRE SAFETY FOR SURVIVAL

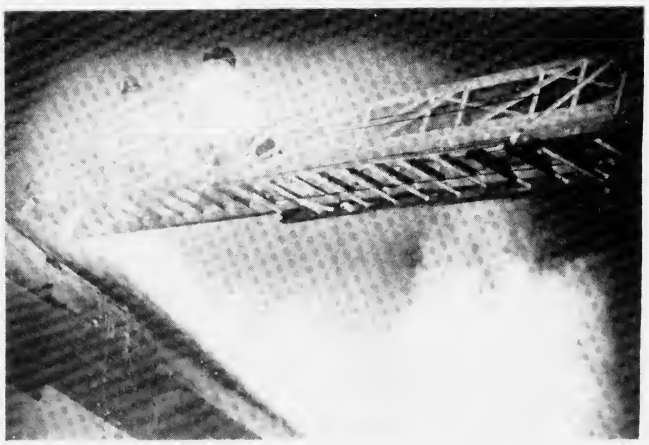

QUINCY CABLE SYSTEMS CHANNEL 3

JULY 11, 7:30 PM JULY 12, 9:30 AM

JULY 15, 1:30 & 6 PM JULY 30, 6:30 PM

Arts/Entertainment

Maria, Rene Rancourt To Open Summerfest Concert Series July 17

This year's Summerfest concert series at the Ruth Gordon Amphitheatre will begin Wednesday, July 17 with a performance by Rene and Maria Rancourt.

All performances will be held Wednesday from 7 to 9 p.m.

Other shows scheduled to be held are:

Soul Sensations, July 24; Thompson Brothers, July 31; Yankee Jack, Aug. 7; Sound Investment, Aug. 14; Navy Show Band, Aug. 21; Canvass Sky, Aug. 28; and Army Show Band, Sept. 4.

This is the ninth year of Summerfest. According to Joseph LaRaia, president of the Quincy-South Shore Cultural Commission, the concerts were almost cancelled this year because of cutbacks of private and public financial support.

"The appeal of the concerts by people of all ages groups has sparked businesses and organizations and political leaders to continue a tradition that began its roots in the summer of 1983 in front of City Hall and to its present location at Merrymount Park adjacent to Adams Field," LaRaia said.

The outdoor theatre was built with federal C.E.T.A. funds in 1977 and finished off by volunteers in the fall of 1984 with an official grand opening featuring Quincy-born actress, the late Ruth Gordon, in attendance.

The concerts draw from surrounding communities as well as from Quincy. Concerts are covered live by Quincy Continental Cablevision and radio station WJDA. Some concerts have drawn up to 1,000 people.

Cancellation notices are reported on WJDA.

The program is sponsored by the Quincy-South Shore Cultural Commission, a non-profit organization. The program is staffed by volunteers and funded through private contributions and sponsorships with supportive services provided by the city of Quincy.

It is also supported in part by the Massachusetts Arts Lottery ad administered by the Quincy Arts Council.

The commission welcomes donations to fund the programs.

Michael Ricca Has Leading Role In New York Production

Michael Ricca, formerly of Quincy, recently played the lead role of John, the witchboy in the Chelsea Repertory Company Ensemble production of *Dark Side of the Moon*, in New York City.

The Chelsea Repertory Company is an Off-Off Broadway production company in residence at The Acting Studio, Inc.

The Acting Studio, founded in 1983 by artistic director James Price, offers a two year program of professional acting training in which Ricca is currently a student.

The play, by Howard Richardson and William Berney, was originally produced in 1945 and was revived by the ensemble under the direction of John Grabowski.

The play is based on an Appalachian Mountain fairy tale about a witchboy who falls in love with a human girl and is granted a wish to become human himself, provided the girl remain faithful to him for one year.

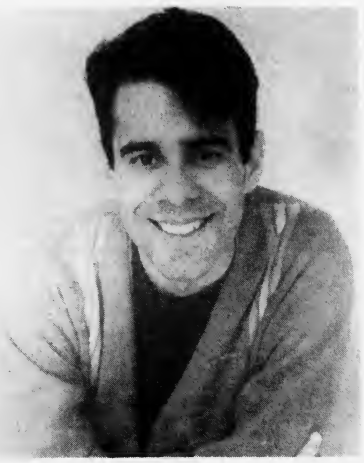

MICHAEL RICCA

Ricca has also appeared in several other regional New York productions including *Little Shop of Horrors*, *Sweeney Todd*, *Medea*, and *The Beaux Strategem*. He has also appeared in the American Playhouse film *The Great American Fourth of July and Other Disasters*.

Ricca received his bachelor of fine arts degree in theatre from Emerson College.

He is the son of Mr. and Mrs. Paul Ricca of Madison Ave., South Quincy.

Storyteller At Library July 16

Storyteller Aili Paal Singer will present the story "Dragons of Asia" at the Thomas Crane Public Library, Quincy Center, Tuesday, July 16 at 7 p.m.

Her performance is appropriate for children age five and older and for adults.

Singer has told stories in libraries and schools throughout New England since 1978, blending narrative with puppetry, pantomime, dramatics and audience participation. She has been awarded a New England Emmy Award for acting/performing and holds a Master of fine Arts degree from Boston University.

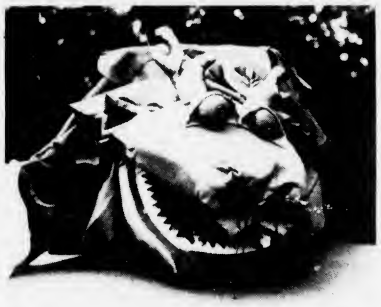

THIS DRAGON PUPPET is one of several props used by storyteller Aili Paal Singer

Singer's performance will kick off the summer series of storytelling concerts at the Thomas Crane Public Library, funded by the Family Reading Project grant. The programs continue Tuesdays at 7 p.m.

Other performances will include Jewish stories and songs by Doug Lipman, Native American stories by Diane Edgecomb of Wilderwalks, a performance of "Aladdin and the Magic Lamp" by the Gerwick' Puppets, multi-cultural stories by Ellen Block of West of the Moon, and a concert featuring music of the Middle East and Eastern Europe by the Shirim Klezmer Orchestra.

NQHS Alumni Theater To Present 'Perfect Timing'

The North Quincy Alumni Theatre will present a production of Kristi Kane's comedy, "Perfect Timing" July 18-20, July 25-27, and Aug.2 and 3. at the North Quincy High School Black Box Theater, 316 Hancock St.

Tickets are $6 and $5 for students and senior citizens. All proceeds will benefit the Gregory P. Toland Memorial Scholarship Fund.

The North Quincy Alumni Theatre was founded in 1987 by a group of NQHS Drama Club alumni and has since grown to include members from all over the Boston area.

The group recently awarded scholarships to three North Quincy High School Drama Club alumni raised through last summer's production of "Noises Off."

Scholarship money, totaling $600, was awarded to: Anthony Sabadini who will enter Colby College in the fall; Maryann McDonagh, who will enter the University of Pennsylvania; and Suzanne Beers, who will enter Suffolk University.

Over the past four years the North Quincy Alumni Theatre has raised a total of $2,600 in scholarship money.

The theatre group receives some of its funding through playbill advertisements from local businesses as well as support from the Quincy Arts Lottery.

Individual contributions are also welcome and may be sent to the North Quincy Alumni Theatre, P.O. Box 92, Wollaston, 02170.

Houghs Neck Center Planning Three Youth Trips

The Houghs Neck Community Center, 1193 Sea St., will conduct three trips, including two to Fenway Park, for youngsters during July.

They are:

•Thursday, July 18 to the Red Sox-Minnesota Twins game at Fenway Park. Bus will leave the center at 5:50 p.m. for the 7:30 game. Fee for bus and game is $6. Money due one week before game

•Tuesday, July 30 to the Red Sox-Texas Rangers game. Bus leaves the center at 11:45 a.m. for the 1 p.m. game. Tickets for bus and game are $6. Money due one week before game.

The center has 30 tickets for each game: 24 for youngsters age 10-16 and four chaperone tickets.

•Thursday, July 25 trip to the South Shore Music Circus at 9:30 a.m. for a 10:30 a.,m. show, "Beauty and the Beast." The show is for youngsters age 4-10.

Children four to eight must be accompanied by an older child or parent. Tickets for bus and show are $6. Money is due one week before show.

Call Pat Ridlen at 471-8251 to sign up.

Entertainment CINEMAS
QUINCY FAIR MALL
July 12-18
POINT BREAK-R 11:30 - 2:00 - 4:30 - 7:00 - 9:55
REGARDING HENRY-PG-13 11:30 - 2:10 - 4:35 - 7:15 - 9:50
TERMINATOR 2-R 12:15 - 3:10 - 7:00 - 9:55
DYING YOUNG-R 11:35 - 2:15 - 4:40 - 7:15 - 9:45
ROBIN HOOD PG-13 12:10 - 3:15 - 7:00 - 9:45
PROBLEM CHILD 2-PG-13 12:00 - 2:15 - 4:45 - 7:25
BACK DRAFT-R 9:50 ONLY
CITY SLICKERS PG-13 11:40 - 2:15 - 4:40 - 7:20 - 9:45
Bargain Matinees First Three Shows $3.75
773-5700

NEWSCARRIERS WANTED
Here's a chance to earn extra money by building a Quincy Sun home delivery route.
Telephone: 471-3100

PURDY'S
HOMEMADE ICE CREAM CAKES & PIES
"There's No Taste Like Homemade"
68A Billings Rd.
N. Quincy, MA
472-8558

WOLLASTON THEATER
14 BEALE ST 773-4600
Held Over 2nd Week
Bill Murray-Richard Dreyfus
"WHAT ABOUT BOB?" (PG)
A Family Comedy
Wed & Thurs 7:00 Only
Fri & Sat 7:00 & 9:15
Sun-Thurs 7:00 Only
Mon & Tues Dollar Night
ALL SEATS $3.00

United Way of Massachusetts Bay

Merrymount Salutes The 4th

GEORGE F. BRYAN VFW Post Color Guard leads the Merrymount Fourth of July Parade.

FOURTH FUN--Helen and Norm Caseley and their son, Michael, enjoy the sights and sounds of the Merrymount Fourth of July Parade.

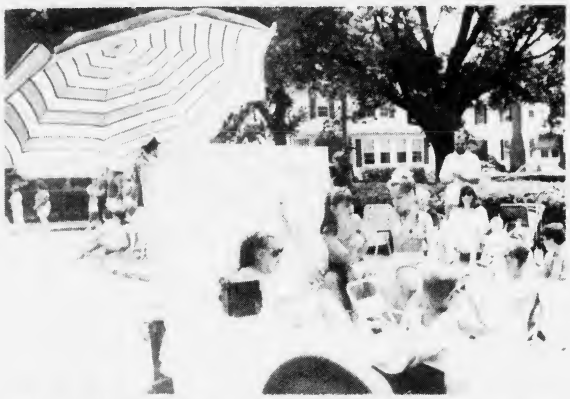

'DAY AT THE BEACH' was the theme of this float in the Merrymount Fourth of July Parade.

MERRYMOUNT KAZOO BAND marches in the Merrymount Fourth of July Parade.

(Quincy Sun photos by Tom Gorman)

NEWSCARRIERS WANTED

Here's a chance to earn extra money by building a Quincy Sun home delivery route.

Telephone: 471-3100

Always Buying New & Old

TAJ COIN, STAMPS & SPORTS CARDS

9 Maple St., Quincy, MA 02169

479-1652

Complete Line of Supplies

Spring Special Complete Perm

$25

$50 Value

First Time Customers Only

Beauty Gardens

472-9112 - 472-9117

1436 Hancock St., Quincy Center

Mon. thru Fri. 8 am to 10 pm; Sat. til 5 pm

WALK-IN SERVICE

Gift Certificates Available

SAME DAY SLIDES

(E-6 PROCESS)

only at

Photo Quick of Quincy

1363 Hancock St.

Quincy Center

472-7131

POLITICAL ADVERTISEMENT

POLITICAL ADVERTISEMENT

You Are Invited to Join Us When We Make Port at

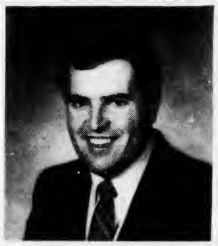

Amelia's at Marina Bay

For a

Re-Election Fundraiser

In Honor of

CHARLES J. PHELAN, JR.

Ward 5 Councillor

Thursday, July 18, 1991

7:00 pm - 9:00 pm

hors d'oeuvres — cash bar

$20 per person - $30 per couple

(rain or shine)

Paid for by the Committee to Elect Charles J. Phelan, Jr. • 26 Kemper St., Wollaston, MA 02170

Obituaries

Alexander S. Edmonston, 88
Retired Telephone Co. Supervisor

A funeral service for Alexander S. Edmonston, 88, of Quincy, a retired Army colonel and a retired New England Telephone Co. supervisor, was conducted July 6 at the Hamel, Wickens & Troupe Funeral Home, 26 Adams St., Quincy.

Mr. Edmonston died July 2 in Quincy Hospital.

He held both law and business administration degrees from Northeastern University. He was also a graduate of Wentworth Institute of Technology and a member of the Institute of Electrical and Electronic Engineers.

He worked for New England Telephone 44 years, retiring in 1968.

Col. Edmonston's military career began in 1921 when he went to the first Civilian Military Training Camp. He won an infantry reserve commission in 1924.

Called to active duty months before the outbreak of World War II, he became signal officer in charge of all military communications in New England. Assignments took him to Greenland, Philippines and later to Japan.

In Japan, he supervised long-line telephone systems, telegraph and broadcast operations.

After the war, Mr. Edmonston returned to New England Telephone but was recalled to active duty in 1952 to serve during the Korean War. He commanded the Korean communications zone long-line signal group, which maintained links between Korea and Japan.

His Army service, reserve and active, totaled more than 30 years. He was awarded the Legion of Merit for his work during World War II and received oak leaf clusters to add to that medal for his work in Korea.

A world traveler, he visited Cuba in the pre-Castro days. He also travelled to Mexico, England, Scotland, Nepal and Thailand.

Among his hobbies was building miniature, working steam engines that would fit in the palm of the hand.

He was a member of the Telephone Pioneers of America, Rural Masonic Lodge, Quincy Historical Society, Rural Masonic Lodge and the Wollaston American Legion Post and was a trustee of Clan MacGregor.

From 1937 to 1941, he was chairman of the Quincy chapter of the American Red Cross.

Born in Holbrook, Mr. Edmonston lived in Quincy 75 years.

He is survived by five nieces, Maria Greig-Williams of Virginia, Ruth Davenport Smith of New Hampshire, Althea Davenport Kelley of New York, Esther Davenport Clement of Virginia and Leslie Edmonston Buck of Connecticut; a nephew, Richard Edmonston of Worcester; and several grandnephews and grandnieces. He was the husband of the late Mary B. (McKillop) Edmonston and the late Catherine (O'Donnell) Edmonston.

Burial was in Pine Hill Cemetery.

Donations may be made to the Quincy Historical Society, 8 Adams St., Quincy, MA 02169, or to the Wollaston Congregational Church, Winthrop Ave., Quincy, MA 02170.

Mary E. Laugelle, 71
Church Communicant

A funeral Mass for Mary E. (Sandonato) Laugelle, 71, a lifetime resident of Quincy and a communicant of St. John the Baptist Church, was celebrated July 6 at the church.

Mrs. Laugelle died July 4 at home after a long illness.

Educated in Quincy schools, she was active in church affairs. She was a member of St. John's Catholic Club.

She was a former Girl Scout troop leader.

Wife of Anthony C. Laugelle, she is survived by two daughters, Joanne M. Lennon of Cohasset and Barbara A. Aveni of Braintree; her father, Frank Sandonato of Quincy; three daughters, Dora L. Giglio and Eleanor T. Cook, both of Quincy and Frances Spadorcia of Braintree; four grandchildren; and several nieces and nephews. She was the daughter of the late Jennie (Faiella) Sandonato.

Burial was in Woodside Cemetery, Cohasset.

Funeral arrangements were by the Sweeney Brothers Home for Funerals, 1 Independence Ave., Quincy.

Contributions can be made to the Milton Visiting Nurse Association, 44 Edgehill Rd., Milton, MA 02186.

James N. Stamos Sr., 71
Retired Postal Service Supervisor

A funeral service for James N. Stamos Sr., 71, of Quincy, a retired supervisor for the U.S. Postal Service, was held Monday at St. Catherine's Church, Beale St., Wollaston.

Mr. Stamos died July 5 at home.

Born in Framingham, he lived in Boston before moving to Quincy 35 years ago.

A World War II Army veteran, he was a member of the American Legion Morrisette Post, the Veterans of Foreign Wars Post and the Disabled American Veterans Chapter in Boston.

He was also a member of the Weymouth Elks.

He is survived by a son, James Stamos Jr. of Quincy; two daughters, Sandra Jones of Braintree and Susan Zoe Booher of Pembroke; two sisters, Mary Sarelis of Watertown and Sophie Makre of Burlington; and six grandchildren.

Burial was in Forest Hills Cemetery.

Funeral arrangements were by the Keohane Funeral Home, 785 Hancock St., Wollaston.

Donations may be made to the Dianne DeVanna Center, Braintree, 02184.

Eileen D. Prada, 60
Vo-Tech Security Guard

A funeral Mass for Eileen D. (Stevens) Prada, 60, of Quincy, was celebrated July 5 in St. Ann's Church. Burial will be in Pine Hill Cemetery.

Mrs. Prada died July 1 at Quincy Hospital after a long illness.

She was a school security guard at Quincy Vocational Technical High School for 15 years.

Mrs. Prada was a lifelong Quincy resident.

She is survived by her husband, Robert E. Prada; a son, Robert J. Prada of Quincy; two daughters, Mary F. Prada of Key West, Fla., and Laura A. Prada of Arlington; a friend, Stanley Locke of Quincy; and five grandchildren.

Funeral arrangements were by the Keohane Funeral Home, 785 Hancock St.

Loreto 'Larry' DiBona, 82
Retired Stone Mason

A funeral Mass for Loreto "Larry" DiBona, 82, of Quincy, a retired stone mason, was celebrated Tuesday at St. John's Church.

Mr. DiBona died July 5 at home after a brief illness.

He worked 40 years for the Bricklayers Local 32 of Hudson.

He was a member of the South Quincy Bocce Club and the International Sportsmen Club.

A native of San Donato, Italy, he lived in Quincy 53 years.

He is survived by his wife, Eda (Socci) DiBona; four daughters, Lucille Peruzzi of Weymouth, Ann Cellucci of Needham, and Donna Zaccheo and Rose Fletcher, both of Quincy; 14 grandchildren and six great-grandchildren.

Burial was in Pine Hill Cemetery.

Funeral arrangements were made by the Bolea-Buonfiglio Funeral Home, 116 Franklin St., Quincy.

Donations may be made to the Quincy V.N.A., 1354 Hancock St., Quincy, 02169.

Victor J. Pugliesi, 67
World War II Veteran

A funeral Mass for Victor J. Pugliesi, 67, of Milton, formerly of Quincy, was celebrated July 6 at St. Joseph's Church. Burial was in Pine Hill Cemetery.

Mr. Pugliesi died July 2 in Milton Hospital after a brief illness.

He was a machinist for 30 years at Arch Gear of Wareham, formerly of Quincy.

Mr. Pugliesi was a native of Providence, R.I., and graduated from Quincy High School. He lived in Milton for 43 years.

He was an Army veteran of World War II.

He was the husband of the late Elizabeth M. (Mahoney) Pugliesi. He is survived by two brothers, Joseph Pugliesi, and Salvatore Pugliesi, both of Quincy; four sisters, Marion Phipps of Oceanside, Calif., Laura Fowles and Angela Carroll, both of Quincy, and Nancy Tucci of Weymouth.

Funeral arrangements were by the Bolea-Buonfiglio Funeral Home, 116 Franklin St.

Donations may be made to the building fund of St. Joseph's Church, 556 Washington St., Quincy, 02169.

Gerald C. Antonelli, 46

A memorial Mass for Gerald C. Antonelli, 46, of New York City, formerly of Quincy, a cabinetmaker, was celebrated Tuesday in St. John the Baptist Church, Quincy.

Mr. Antonelli died of cancer June 27 in the Cabrini Medical Center, New York City.

Born in Quincy, he was a graduate of Quincy High School and Quincy Junior College (now Quincy College).

He served in the Navy.

He is survived by his parents, Gerald D. and Irene L. Antonelli, both of Quincy; two sisters, Loretta Fermano of Malden and Irene Sancinito of Wakefield; and several nephews and nieces.

The funeral was in New York.

Arrangements were by the Buckley Funeral Home of New York City.

Agnes Conley, 90

A funeral Mass for Agnes (Denzler) Conley, 90, of Quincy, a retired employee of Old Mr. Boston, was celebrated July 6 at Sacred Heart Church, North Quincy.

Mrs. Conley died July 3 at New England Sinai Hospital in Stoughton.

Born in Boston, she lived in Quincy for 27 years.

Wife of the late Charles R. Conley and mother of the late Ethel Erler, she is survived by a son, Robert C. Conley of Quincy; a daughter, Edna M. McPhee of Quincy; a sister, Mary E. Lambiase of Braintree; 11 grandchildren and 15 great-grandchildren.

Burial was in Blue Hill Cemetery, Braintree.

Funeral arrangements were by the Keohane Funeral Home, 785 Hancock St., Wollaston.

Mildred V. Giudici

A graveside service for Mildred V. (Thomas) Giudici of Quincy was held July 6 at Mount Wollaston Cemetery.

Mrs. Giudici died July 3 at Del Manor Nursing Home in Rockland after a long illness.

She was born in Dorchester.

Wife of the late Bruno Giudici, she is survived by a son, Thomas Giuduci; a daughter, Marilyn Burgess of Buzzards Bay; and four grandchildren.

Funeral arrangements were by the Bolea-Buonfiglio Funeral Home, 116 Franklin St.

D. Scott Deware

A THOUGHT FOR THE WEEK

SOMETHING TO THINK UPON ... JUST FOR TODAY

Just for today, I will try to strengthen my mind reading something that requires effort, thought and concentration.

Just for today, I will do somebody a good turn and not get found out

Just for today, I will do a task that needs to be done but which I have been putting off. I will do it as an exercise of will power.

Just for today, I will try to exert patience with people and things and especially have patience with myself.

Just for today, I will look upon the present as the past of my future.

Just for today, I will aim to praise not criticize.

Just for today, I will do all the good I can willingly and "save my indigestion by thinking pleasantly."

Just for today, I will be unafraid. Especially, I will not be afraid to be happy, to enjoy what is beautiful, to love and to believe that those I love, love me ...*

* Robert Louis Stevenson

Deware Funeral Home
576 Hancock St., Quincy, MA
472-1137

Member of the "New England Funeral Trust" and your Suburban Boston Pre-Need funeral specialist
Serving All Religious Faiths
Services Rendered To Any Distance

BARBARA'S
Quintree Florist
QUALITY & PRIDE
848-9075
444 Quincy Ave. Braintree

CHRISTIAN DIOR • SOPHIA LOREN • JOAN COLLINS • VUARNET • PIERRE CARDIN

Eyeglasses
$25 Off
Complete
Rx

J.B. OPTICAL & HEARING AIDS
1361-A Hancock St., Quincy Sq.
773-3505 • 773-4174
Hearing Aids Complete $499
30 Day Trial
2 Yr. Warranty
FREE VALIDATED PARKING

1 YEAR WARRANTY ON ALL FRAMES

HALSTON • AVANT GARDE • OSCAR DE LA RENTA • YVES SAINT LAURENT • TURA

St. Anthony's Festival At St. John's

KATIE VOLTA, 2, enjoys the carousel, one of many attractions at the St. Anthony's festival at St. John's Church.

(Quincy Sun photo by Tom Gorman)

BISHOP JOHN MULCAHY (left) and Fr. William McCarthy, pastor of St. John's Church, at St. Anthony Festival at the Quincy church. Behind them is statue of St. Anthony. The two-day festival, which included a Mass in Italian concelebrated by Bishop Mulcahy, drew one of the largest crowds ever in the annual event.

(John Noonan photo)

PINNING DONATIONS TO the St. Anthony's statue during the recent St. Anthony's festival are Harry Fifield, left, and John Spencer, both members of the Holy Name Society of St. John's Church.

(Quincy Sun photo by Tom Gorman)

'Patriotic Vision' Sermon At Squantum First Church

This past Sunday the congregation of the First Church of Squantum gathered for its annual Independence Day breakfast. Proceeds from the breakfast will be used to help fund a teen employment program.

Young people from The Way Up served people the meal which has been prepared by Hazel Mayne, Ruth Swenson, Evelyn Ahearn, Patti Langevin-Hurd and Susan Scott.

Later, during the morning service, the Rev. Dr. Gene Langevin preached a message entitled "Patriotic Vision." Scripture lessons were read by Robert Sheehan, Patti Langevin-Hurd and Marci Langevin-Hurd.

Scott Williamson and Dore Klock sang for the offertory. The congregation sang hymns and were accompanied by Organist Mary Ruth Scott and Pianist Janet Williamson.

Greeters were Henry and Pat Sorensen. Ushers were Tom Klock and Tom Williamson.

The Bible Study group continues its study of the gospel of Mark each Wednesday night at 7:30 p.m. A group of teen-agers, The Way Up, meets Sunday nights from 7 to 9 p.m.

Church News

'Come! Go! A Christian Rhythm' At Bethany

Morning worship at Bethany Congregational Church, Spear and Coddington Sts., Quincy Center, next Sunday will be at 10 a.m.

The Rev. Luther Durgin, interim minister, will preach a sermon entitled "Come! Go! A Christian Rhythm." Scripture reader will be Pamela Wallace.

Music will be provided by a vocal duo comprising Sylvia Byorkman, soprano, and Archie Sanchez, tenor, accompanied by Organist Gregory Flynn. Greeters will be Doris Allen and Marcia Jacob.

Vivian Miller and Corinne Mikami will host the fellowship hour in the Allen Parlor at the conclusion of the worship service.

Child care for infants and toddlers will be available so that parents may attend the worship service. Bethany Church is accessible to the physically handicapped via a ramp on the Spear St. side of the building.

Rev. Kirk Johnson To Preach At Covenant

Rev. Kirk Johnson will preach at this Sunday's 10:45 a.m. worship service at Covenant Congregational Church, Whitwell and Granite Sts.

Rev. Johnson and co-pastor Rev. Kathleen Graves were recently ordained at the annual meeting of the Evangelical Church in Chicago.

A nursery will be available during the service for children under five.

Attendant for the service will be Peggy Wynne.

Coffee will be served in the fellowship hall immediately following the service.

Activities for the week include the Covenant Community, an informal bible study and prayer group, which meets Saturday at 9:30 a.m.

Coming events include the opening of the Covenant Drop-In Center in the fellowship hall which is scheduled for this month. The Center will provide a program for seniors operated by the Quincy Crisis Center.

For more information call the church office at 479-5728.

Kevin Cameron To Preach At Point Congregational

Kevin Cameron will be the preacher at Quincy Point Congregational Church Sunday at 10 a.m.

All church members, friends and visitors are welcome to attend worship and the Social Hour which follows.

Cameron is currently participating in Clinical Pastoral Education at Boston City Hospital and will begin his third year as a student at Andover Newton Theological School this fall.

He is a long-time member of the church and has grown up within the church's full spectrum of services, programs and activities including its camp staff. He also serves as part-time Assistant Minister at the First Church in Weymouth.

Cameron will be assisted by Joyce Romeri, an active member of the church who currently serves as a member of the Board of Deacons, the Church School teaching staff and the Altar and Flower Guild. Chris Romeri will serve as acolyte.

The church provides child care for infants and young children during worship. The church is handicapped accessible and provides large print Sunday bulletins and a hearing aid system.

Services are televised each Sunday at 8 a.m. and on Wednesdays at 11 a.m. on Quincy Cablevision, Channel 3.

For information call 773-6424, Monday-Thursday, 8 a.m.-noon.

'Sanctified Stress & Distress' United Methodist Sermon Topic

Rev. David Summers will deliver the sermon titled "Sanctified Stress & Distress" at the 10 a.m. worship service Sunday at Quincy Community United Methodist Church, 40 Beale St.

Facilities are handicapped accessible and child care is available.

Greeters will be William and Marion Cross. The Fellowship Hour will be hosted by Linda Del Greco, Mildred Peterson, Edna Wentworth and Phyllis Winquist.

Annual Carnival July 17 At Salvation Army

The Quincy Salvation Army, 6 Baxter St., will hold its Annual Carnival, Wednesday, July 17 from 6:30-8:30 p.m.

All ages are welcome. The carnival will feature games, food and prizes. Proceeds will benefit the Salvation Army's World Services programs. For information call 472-2345.

THE QUINCY COMMUNITY UNITED METHODIST CHURCH
40 Beale St., Wollaston
Welcomes you to its Worship Service at 10 A.M. Sundays
Rev. Harry Soper, Jr. Pastor
(Child Care Provided)
773-3319

THE QUINCY POINT CONGREGATIONAL CHURCH
Corner Southern Artery and Washington St., Quincy
Worship and Church School at 10:00 a.m.
Rev. Fred Atwood-Lyon
Rev. Carol E. Atwood-Lyon
773-6424 (Child Care provided)
Call The Daily Bible 472-4434

NEWSCARRIERS WANTED
Here's a chance to earn extra money by building a Quincy Sun home delivery route.
Telephone:
471-3100

WELCOME WAGON WANTS TO VISIT YOU WITH GIFTS
ALL FREE TO YOU
If you've become engaged, are a new parent or moved, I'd like to call on you with gifts in my basket, information and cards you can redeem for more gifts at local businesses. Free to you and a helpful way to learn answers to your questions.
SOUTH QUINCY
BARBARA MENDEZ
479-2587
NORTH QUINCY
M. RITA LoPRIORE
770-1416
Welcome Wagon

United Way

Parsons & Richardson
INSURANCE AGENCY, INC
"Be Sure Now - Not Sorry Later"
OUR NEW LOCATION IS:
62 DERBY STREET, HINGHAM, MA
PO BOX 522 ACCORD STATION 02018-0522
Rear Bldg., behind SHEARSON & LEHMAN
(OFF RTE 3, EXIT 15 NEXT TO HINGHAM PLAZA)
TEL: (617)740-4070
COME BY AND VISIT OUR NEW OFFICE

CENTRAL BAPTIST CHURCH
65 Washington Street
Quincy, MA 02169
479-6512 / 479-4932
Sunday School 9:30 a.m.
Morning Worship 10:45 a.m.
Evening Service 6:00 p.m.
Wed. Evenings 7:00 p.m.
Bible Study & Prayer Service
10:45 AM: Love's Extravangance
6:00 PM: Courage
Affiliated with: Baptist General Conference
Northeast Baptist Conference

Legion Baseball

Morrisette Win Streak Snapped By Braintree

By TOM SULLIVAN

The Morrisette Legion baseball team had its seven-game winning streak snapped Monday night, losing to Braintree, 4-2, but still holds a slim lead in Zone 6 with a 9-2 record.

Meanwhile, Wollaston won three of its last four games to improve to 6-5, topping Quincy, 12-6, Monday and still has a slim chance of finishing among the top three teams and qualifying for the state playoffs.

Morrisette, second-place Randolph, Wollaston, Braintree and Weymouth are in the running for the top three places with Morrisette having a good chance of winning its second straight zone title.

The Zone 6 teams will compete in a 12-team playoff with Zone 10 and Zone 9 teams. That group will be reduced to three, who will participate in the eight-team Legion state championship series in Lynn.

Morrisette faced Wollaston last night (Wednesday), will play at Holbrook Friday night at 8:30, will host Canton Monday at 8:30 at Adams and will be home to Quincy next Wednesday at 8:30 at Adams.

Wollaston played at Randolph Tuesday, faced Morrisette last night (Wednesday), will host Weymouth Saturday night at 8 at Adams and Braintree Sunday night at 8 at Adams.

Braintree scored a run against Morrisette in the first inning Monday night on a hit, sacrifice and two wild pitches.

Morrisette scored in the third to tie the score on singles by Noel DiBona and Robbie Kane and an RBI single by Gary Rawdon.

Braintree scored three in the fourth, putting together three hits, a walk and two errors. This was the only bad inning for Rawdon as he suffered his first loss of the season after four wins. He allowed only five hits, struck out eight and walked two.

Morrisette tried to rally in the seventh when DiBona led off with a walk, Kane reached on a fielder's choice and went to second on a wild pitch. He scored on Mike Baylis' double but that was all it could do as the last two batters grounded out.

Morrisette outhit Braintree, 8-5, but stranded eight runners. Baylis had two hits, Serge Belcastro a single and double and Pat Clifford, Kane, Rawdon and DiBona a hit apiece.

Earlier Morrisette rolled over Weymouth, 11-1, scoring seven runs in the fifth inning as it sent 11 men to the plate and combined six hits with three walks.

Baylis was the winning pitcher, giving up one unearned run, four hits, struck out five and walked only one in improving to 3-0.

Kane paced the 14-hit attack with a double, single and two walks, scored three runs and drove in two. Tom Balzano went 3-for-4 and drove in two runs. Baylis had a double and single and two RBI, Clifford and Belcastro each had two hits, Rawdon had a two-run double, Adam Calvert a double and Mark Kelliher a single.

In Wollaston's win over Quincy Monday, Duane Holmes started pitching but his arm tightened up and he was relieved by Mark Taylor.

Chad McMahon, Fred Regan and Pat Gallagher had three hits each, including a double by Gallagher and Chris Cunio and Steve Loud had three apiece, including a double by Loud.

Wollaston twice defeated Holbrook, 5-1 and 3-2, and lost to Milton, 5-0.

Scott Dunn pitched a one-hitter in the 5-1 win over Holbrook, struck out eight and walked five in improving to 2-1. Dave Gamsby had two doubles and a single and an RBI. Marc Swirbalus had two singles and two RBI and Loud and Dunn had hits.

In the 3-2 win McMahon pitched all the way, allowing only three hits and striking out six.

Wollaston scored a run in the fourth as Chris Cunio tripled and scored on a fielders choice. It added two in the sixth when Regan walked and scored on Loud's triple and Loud scored the winning run on McMahon's sacrifice fly.

Bob Fitzpatrick, Jeff Craig and Gamsby also had hits.

Wollaston was held to five hits by Milton, one each by Cunio, Gallagher, McMahon, Craig and Dunn. Taylor was the losing pitcher.

PROPANE
$1.00 OFF PER TANK
WITH THIS COUPON
GOOD THRU SEPT.,'91
7 DAYS - 7:30 AM-6:00 PM
Parts & Accessories for Gas Grills Available
Williams Coal & Oil
"Full Service Heating Company Since 1919"
39 Adams St., 843-0415, Braintree

NEWSCARRIERS WANTED
Here's a chance to earn extra money by building a Quincy Sun home delivery route.
Telephone:
471-3100

Babe Ruth

Tirrell Fires No-Hitter As Barry's Bounces Back

Barry's Deli, which won its division title in the Babe Ruth League last year, has had rough sledding this season but won two games last week, highlighted by Jeff Tirrell's no-hitter in a 19-0 breeze over Local 1139.

Tirrell struck out eight and walked only one. He was backed up by excellent defense, led by Danny Duncan, who had a fine game behind the plate.

Sean Kennerson led the 15-hit attack with four hits. Tirrell had three as did Tom Pepdjonovic, Jim Conroy had two and Duncan and Kenny Ledwak one each.

Ron McGann, Jim Goldrick, Paul Greely, Roy Rose, Steve Finn and Billy Manning played strong defense. Rookie Neil Kiley made a fine running catch in left field to preserve the no-hitter.

Barry's also shocked the Police Club, 2-1, with Greg Santoro stealing home in the last inning with the winning run.

This year Barry's has taken the lead in almost every game only to fall apart late in the game. This game was the exception.

The teams battled to a scoreless tie until the final inning when the Police took the lead in the top of the inning.

McGann pitched four strong innings, giving up four hits. Duncan finished up and allowed two hits and struck out five over the last three innings.

Kennerson again led the attack with two hits and Pepdjonovic, Tirrell, Ledwak, Goldrick and McGann also had hits. Santoro made an outstanding catch in left field.

Scott Kelley pitched well for the Police and had two hits as did Steve McDougall. Mark Thibeault and Chris Conlon had one hit apiece.

The Elks stopped the Police's 12-game winning streak with a thrilling 1-0 victory as Pat Bryan pitched a three-hitter and walked only one. The Elks lead the American League and the Police Club leads the National League, each with a 12-4 record.

Bryan and Dave Cooper had the clutch hits for the Elks. Cooper played well behind the plate and Pat Connolly, Bob Johnston and Mark Cahill also played well.

Golden Print improved its record to 11-5 with victories over Bryan Post and the Police.

In a 6-1 win over Bryan Post, Dave Reinhart pitched a three-hitter, struck out 12 and walked two.

Chris Klier had two hits, drove in a run and scored one. Jamie Schatzel and Jeff Russell had two hits each and Kevin Ross and Craig Pinkham one apiece.

In a 4-1 decision over the Police, Reinhart pitched another three-hitter, struck out 13 and walked three in lowering his ERA to 1.62 and improving his record to 4-1.

Pinkham and Steve Miller had two hits each and Schatzel and John Riley had key hits.

The standings:

American League: Elks, 12-4; Golden Print, 11-5; VFW, 7-9; Firefighters, 8-9; Barry's Deli, 5-11-1; Houghs Neck Legion, 3-13.

National League: Police, 12-4; Sons of Italy, 10-5; Granite City, 11-6; Morrisette Legion, 8-9; Poland Spring, 6-9-1; Local 1139, 4-13.

Bortolotti Team Sweeps Broom Classic

For the second year in a row Al Bortolotti captained his team of Todd Smith, Chris "C.J." Bell and Rick Newcomb to sweep the Broom Classic Golf Tournament at Presidents Golf Course with a 6-under-par 64.

Eleven teams tied with a score of 65 in the closest finish in tournament history. After the tiebreaker system it was determined that the team of Mike Donoghue, Mike Conlon, Paul Preziosi and Chris Butler was second while the team of Paul Donoghue, Paul Radzik, Brett Buckley and Don Comis finished third.

No team was over par in the tournament that saw 11 teams within three shots of each other. The team of Sam Abraham, Dave Robinson, Kevin Moran and Dave Comis needed just two pars on the 17th and 18th holes to win the tourney but bogeyed both holes to finish eighth.

Prizes were awarded by tournament director Brian Buckley to the top six teams and the following individuals:

Mike Donoghue, longest drive; Ged Phelan, longest putt; Ged Dahlquist, Paul Donoghue, Todd Smith, George McCall, Charlie Bergeron and George Peachey, closest to the pins on par-3 holes.

Peachey's tee shot fell just eight inches short of the 18th hole. Had he aced the hole he would have won a new Buick Skylark from South Shore Buick. At 73, he was the oldest competitor in the tourney.

Proceeds were donated to the Quincy Family/Youth Services Group Home for Girls.

Teams Sought For Owens Memorial Tourney

Teams are needed for the annual Tom A. Owens Memorial Scholarship Baseball Tournament to be held at Adams Field starting on or about Aug. 10. It is a double elimination tournament.

Cash prizes will go to the first and second place teams, trophies for first, second and third place teams and a Most Valuable Player trophy. There will be a maximum of 12 teams.

Former champions are Quincy Royals, 1990; Andre Realty, 1989; Boston Club, 1988; ADSL, 1987; and Chelmsford, 1986.

For information call tournament directors Al Julian, 773-8142, or Myles Angeley, 871-5381.

The Quincy Sun
Will Be Closed Saturdays
During July and August.
Have A Nice, Safe Summer.

"Rockin' into the 90's"
D.J. STEVE KAVANAGH
Music for all Occasions
"Music for people who take their fun seriously!"
773-4936

MDA
Muscular Dystrophy Association
For information about programs and services call (617)461-0310

THE DODGERS, National League champions, won the Junior Farm League title by defeating the Tigers, American League chaos, in the playoffs. Front row, left to right, Rick Loughmiller, John Gilligan, Thomas Gouthro, Fred Butts, Chris Griffin and Gregg Walsh. Second row, Brian Radell, Chris Walsh, Jessica Linsky, Paul Wise, Mark Goodman, Steve Rochon, Mike Biller, Sean Garvey and Billy Davis. Back row, coaches Mark Loughmiller, Paul Biller, Bob Wise, Hillery Gouthro and Mike Walsh.

THE TIGERS won the American League title but lost to the Dodgers, National League winners, in the Junior Farm League playoffs. Front row, left to right, T.J. Bell, Danny Cabral, Patrick Lahar, Jim Parastatides, Dean Zola, Peter Kinnecom and Brendan Bowes. Second row, Scott Quinn, Bobby Woods, Matt McCann, Kristian Lundenberg, Matthew Melchin and Brian Deshler. Back row, assistant coaches Tom Bell and Mike Holt and head coach Bill Deshler. Matt Holt is missing from photo.

Sun Sports

Junior Farm League

Dodgers Tame Tigers To Win Title

The National League champion Dodgers defeated the American League champion Tigers in a best-of-three playoff series to win the Junior Farm League title.

In the third and deciding game, the Dodgers won, 8-5, as Brian Radell of the Dodgers (5-1) and Matt McCann of the Tigers pitched all the way. Radell struck out 14.

The Tigers scored a run in each of the first two innings to match two runs for the Dodgers on Paul Wise's home run.

The teams remained tied until the fourth when the Dodgers erupted for six runs with Sean Garvey and Billy Davis having triples and Radell and Gregg Walsh doubles.

The Tigers came back in the top of the fifth with three runs on Brian Deshler's homer. The Tigers loaded the bases with two outs in the sixth but Radell struck out the final batter.

Chris Griffin and Chris Walsh hit well for the Dodgers as did Kris Lundenberg for the Tigers. Deshler pulled off an unassisted double play and Walsh started a fine double play.

The Tigers won the opening game as McCann silenced the Dodger bats. McCann also led the attack and Deshler, Lundenberg and T.J. Bell also hit well.

Radell went the distance for the Dodgers and pitched well. Griffin made a sparkling defensive play at second base and Garvey made a fine catch of a long fly to center with the bases loaded.

The Dodgers evened the series in the second game as their bats came alive and Walsh pitched a complete game to improve to 7-0. He had 14 strikeouts.

A home run by Tommy Gouthro and triples by Wise, Steve Rochon, Walsh and Garvey led the attack. Lundenberg drove in three runs for the Tigers with a base-clearing triple.

Following the final game trophies went to the players on both teams. The Dodgers awarded game balls to Radell and Mark Goodman.

The Tigers were coached by Bill Deshler and the Dodgers by Bob Wise.

Triple A

Flavin Rallies To Win Championship

Flavin & Flavin won the Triple A Baseball League American League title with a come-from-behind, 8-7, victory over Yellow Cab.

Brian Linsky's double with two men on and two outs drove in the winning run. Nicholas Hanratty was the winning pitcher and had five strikeouts. Pitcher James Panagos had six strikeouts for Yellow Cab.

For the winners, Peter Donnelly had three singles, Linsky a double and two singles and David Klingenstein two singles. Donnelly, Greg Peck and Kerry Ginty played fine defense.

Papa Gino's Tigers edged the Fernald Plumbing Dodgers, 14-13, with Ken O'Connell the winning pitcher, striking out seven.

Dan Collins had a double and single, Bill Norris a triple and two singles, and O'Connell and Stephen Ford triples.

It was the final game for the Tigers and Mike Whalen was named the team's Most Valuable Player.

Junior League

Burgin's Tracey Handcuffs Police, 5-4

Burgin Platner edged Quincy Police, 5-4, in Quincy Junior Baseball League action.

Ten-year old Will Tracey pitched a complete game, allowing three hits and striking out nine. He also had a single and received the game ball.

Judson Sherman Rose went 3-for-3 with three RBI and John Barron had a hit. In the bottom of the fifth with two outs, Billy Barron hit his second double scoring the tying and winning runs. Barron also caught a fine game and threw out two runners at third base.

Rose made a fine play for the final out preventing the Police from scoring the tying and winning runs in the bottom of the sixth.

The standings:

AMERICAN LEAGUE: South Shore Bank, 17-2; Foley Chrysler, 13-5; VFW, 11-7; Kiwanis, 11-7; Continental Cable, 6-13; Burgin Platner, 4-15.

NATIONAL LEAGUE: Elks, 13-5; Keohane's, 9-10; Rotary, 8-10; South Shore Buick, 8-11; Colonial Federal, 5-14; Quincy Police, 5-13.

Morrisette Golf Tourney July 15

The Morrisette Legion Baseball Alumni Association will hold its first golf tournament Monday, July 15, at the Presidents Golf Course to help raise funds to support the post's baseball program. This will become an annual event.

This is one of several fund-raising events planned to help raise $8,000 needed to cover expenses for the Region 1 Tournament to be hosted by Morrisette in August of 1992. The first event was a meat raffle.

The golf tournament will get under way at 8 a.m. and will be followed immediately by an afternoon buffet and prize award ceremony.

The fee for the entire day is $75 per person. The event will be limited to 100 golfers.

Save Gas and Money Shop Locally

NEWSCARRIERS WANTED
Here's a chance to earn extra money by building a Quincy Sun home delivery route.
Telephone: 471-3100

The Rent All Store
of Quincy
Located at 552 South St.
(Opposite South Gate of Shipyard)
"New Store On The Block"
Power Tools & Equipment for Contractors and Home Owners
"Your Neighborhood Propane Tank Exchange"
Regularly $8 per Tank
COUPON SPECIAL
Now Only $6.50 plus tax Per Tank with This Coupon
Expires 7/30/91
770-4500

FORGET JIFFY LUBE!
COME TO PETAR'S!
PREMIUM QUALITY
LUBE, OIL & FILTER
$18.95
14 Point Safety Inspection Done in 10 minutes GUARANTEED!
ANY DAY - ANY TIME
"THE BLUE AND WHITE BUILDINGS"
PETAR'S AUTOMOTIVE (617) 786-9080
ERIC'S AUTO BODY (617) 472-6759
324-330 Quincy, Ave., Quincy

New Committee Formed To Focus On Refurbishing Wollaston Children's Park

A new committee has been formed which will focus on planning and reconstructing the Quincy park area known as the Collins Rest a While, announces Michelle Lydon, director of the Lydon-Russell Funeral Home.

The committee, called the Quincy Park Improvement Committee, will be composed of volunteer Quincy residents dedicated to the concept of planning and improving the play environment of Quincy's children.

"An investment in our children is an investment in our future," said Lydon, who is serving as the committee's chairperson. "The future of Quincy is dependent upon the quality of life of our children."

Collins Rest a While is a municipal play area located at the intersections of Hancock St. and Southern Artery. It is one of the city's most heavily utilized children's play area. With recent downturns in municipal expenditures, the area is in much need of repair and renewal. Much of play equipment is broken and needs attention.

The committee is planning to utilize present part assets that lend themselves to repair. However, the most exciting part of the new plan is the new construction of a wooden children's entertainment park called Wood Park.

The park, which will extend beyond the boundaries of the present children's play area, will be composed of structures constructed with pressure treated wood. The area will include a cabin, swing sets, twin slides, jungle bars, a toddler's sand boxes and wooden ships.

The most unique aspect is the children's water jet which will provide children with a cooling spray under which to play during the summer months.

The committee will provide all funding from private sources.

Committee members include:

Donna Buccheri, Ronald Ceriani, Rose Cristiani, Deborah Finn, Maureen Grindley, Lynn Houghton, Janet Lydon, John J. Lydon Jr., Michelle Lydon, Richard Meade, Chuck Phelan, Patricia Toland, Stephanie Veneto and Claire McGillicuddy.

The committee's first meeting will be held July 18 at 8 p.m.

Cheryl Balzano, Judith Balzano Not Related

A story in the July 3rd edition of The Quincy Sun mistakenly identified Cheryl Balzano of Quincy as the daughter of Judith Balzano of Quincy.

Cheryl Balzano is not the daughter of Judith Balzano and is not related to her in any way. Cheryl is the daughter of Anthony Balzano, a Quincy police officer.

Cheryl was listed as a potential candidate for the special election which will fill Rep. Robert Cerasoli's seat in the Third Norfolk District. Cerasoli resigned to become the state's new inspector general.

In the story, Cheryl was identified as the daughter of Judith Balzano, who challenged Cerasoli for his seat in the Third Norfolk District last November. The information came from City Hall officials.

Balzano, 29, a lifetime Quincy Point resident, lives at 70 Arnold St. A senior accountant at State Street Bank in Quincy, Balzano told the Sun she is "seriously considering" running for the vacant seat as an Independent.

It would be her first run for public office.

LEGAL NOTICE

COMMONWEALTH OF MASSACHUSETTS THE TRIAL COURT THE PROBATE AND FAMILY COURT DEPARTMENT
NORFOLK DIVISION
Docket No. 84P0740E2
NOTICE OF FIDUCIARY'S ACCOUNT

To all persons interested in the estate of MABEL E. CORIATY of Quincy, in said County.

You are hereby notified pursuant to Mass. R. Civ. P. Rule 72 that the first and final account of Robert J. Koury as Executor (the fiduciary) of said estate has been presented to said Court for allowance.

If you desire to preserve you right to file an objection to said account(s), you or your attorney must file a written appearance in said Court at Dedham on or before the 24th day of July, 1991, the return day of this citation. You may upon written request by registered or certified mail to the fiduciary, or to the attorney for the fiduciary, obtain without cost a copy of said account(s). If you desire to object to any item of said account(s), you must, in addition to filing a written appearance as aforesaid, file within thirty days after said return day or within such other time as the Court upon motion may order a written statement of each such item together with the grounds for each objection thereto, a copy to be served upon the fiduciary pursuant to Mass. R. Civ. P. Rule 5.

Witness, Robert M. Ford, Esquire, First Justice of said Court, this 14th day of June, 1991.

THOMAS PATRICK HUGHES
REGISTER

7/11/91

LEGAL NOTICE

COMMONWEALTH OF MASSACHUSETTS THE TRIAL COURT THE PROBATE AND FAMILY COURT
NORFOLK DIVISION
Docket No.91P1401E1
Estate of JOHN H. CAVANARO late of QUINCY In the County of NORFOLK
NOTICE

A petition has been presented in the above-captioned matter praying that the last will and codicil of said decedent be proved and allowed and that LINDA A. GETTER of NEW YORK in the State of NEW YORK be appointed executrix named in the will without surety on the bond.

If you desire to object to the allowance of said petition, you or your attorney should file a written appearance in said Court at Dedham on or before 10:00 in the forenoon on July 31, 1991.

In addition you should file a written statement of objections to the petition, giving he specific grounds therefore, within thirty (30) days after the return day (or such other time as the Court, on motion with notice to the petitioner, may allow) in accordance with Probate Rule 16.

Witness, Robert M. Ford, Esquire, First Justice of said Court at Dedham, the twenty-eighth day of June, one thousand nine hundred and ninety-one.

THOMAS PATRICK HUGHES
REGISTER OF PROBATE

7/11/91

LEGAL NOTICE

COMMONWEALTH OF MASSACHUSETTS THE TRIAL COURT THE PROBATE AND FAMILY COURT
NORFOLK DIVISION
Docket No. 91P1383E1
Estate of THERESA L. MECAGNI late of QUINCY In the County of NORFOLK
NOTICE

A petition has been presented in the above-captioned matter praying that the last will of said decedent be proved and allowed and that RITA T. DUANE of WEYMOUTH in the County of NORFOLK be appointed executrix named in the will without surety on the bond.

If you desire to object to the allowance of said petition, you or your attorney should file a written appearance in said Court at Dedham on or before 10:00 in the forenoon on July 31, 1991.

In addition you should file a written statement of objections to the petition, giving he specific grounds therefore, within thirty (30) days after the return day (or such other time as the Court, on motion with notice to the petitioner, may allow) in accordance with Probate Rule 16.

Witness, Robert M. Ford, Esquire, First Justice of said Court at Dedham, the twenty-fourth day of June, one thousand nine hundred and ninety-one.

THOMAS PATRICK HUGHES
REGISTER OF PROBATE

7/11/91

Quincy Savings Bank Promotes 5 Officers

The Quincy Savings Bank Board of Directors made five officer promotions at the recent annual meeting.

Thomas J. Quinn, Courtney C. Smith and Karl D. Ruuska were named vice presidents.

Josette A. Dantus and John M. Sweeney were appointed assistant vice presidents.

Quinn joined the bank in 1974 as a teller. He has worked in many of the branch offices and was named training officer in 1985. Promoted to branch coordinator in 1985, he is now branch administrator.

A graduate of the Massachusetts School of Financial Studies and the National School of Banking, Quinn is a resident of Hanson. He was recently elected treasurer of the Hanson Rotary Club.

Smith joined the bank in 1987 as senior human resource officer. Prior to that he was a management consultant at S/R Associates and a director of personnel at Zenith Products Corporation.

Smith is a graduate of Morgan State University and recently earned a certificate in Human Resources at Boston University. He is active in civic and professional organizations including the South Shore Chamber of Commerce, Massachusetts Bankers Association and the South Shore Mental Health Center.

A Quincy resident, Smith is now vice president/senior human resources officer.

Ruuska has been named vice president in charge of investments at the bank where he started as cash management supervisor in 1984. Prior to that he was a vice president/registered principal of Haigney Securities.

Ruuska is a graduate of Stonehill College with a degree in business administration. He is a member of the Boston Investment Club and the Boston Securities Traders Association. He is a Weymouth resident.

Dantus joined the bank as a mortgage servicing officer and is now assistant vice president/mortgage servicing. Previously she had been employed by the Boston Five in various lending capacities. She holds certificates from Massachusetts Bankers Association and the National Council of Savings Institutions and lives in Burlington.

Sweeney is a graduate of Providence College and joined Quincy Savings as controller in 1989.

Previously he was employed by Ernst & Young and Wolf & Company. He is a certified public accountant and a member of the Massachusetts Society of CPAs and the American Institute of CPAs. He is now assistant vice president/controller at Quincy Savings. He is a Norfolk resident.

MWRA To Meet In Quincy On Harbor Cleanup Funding

Ward 1 Councillor Peter Kolson announces a meeting will be held in Quincy within a few weeks regarding the MWRA's funding for the Boston Harbor cleanup project.

A recent meeting of the 43 cities and towns currently being assessed by the MWRA was "a very positive introductory exchange," Kolson said. Future meetings will be planned and selectmen, councillors, mayors and state representatives are invited in order to form a strong voice in opposition to the dramatic increases and financial burden being placed on the 43 communities which receive water and or sewer services by the MWRA.

"Hopefully, this week lead to a more equitable method of funding a project which is estimated to be in the area of six to seven billion dollars," Kolson said. The councillor said now is the time to deal with the 1992-95 assessments since those are expected to be the top billing periods as related to the overall cost of the harbor cleanup project.

Quincy Business Voice Association To Meet Monday

A small group of Quincy business owners which believes it is being taxed unfairly will meet Monday, July 15 at 7 p.m. at the Winfield House to finalize its set of by-laws.

The group, which was first named the Quincy Business Voice Association, has been organized to provide a vehicle of representation for the business community, and to strengthen the tax base for the betterment of both residents and businesses of Quincy.

The owners feel the business community is not being treated fairly when it comes to allocating the share of the municipal tax burden.

In March, the City Council voted 8-1 to hike the residential tax rate 54 cents up to $10.72 and the commercial, industrial and personal property rate $1.12 up to $24.02. Residential property owners will pay 60 percent and business 40 percent of the $69.5 million tax levy in FY 92.

The group believes the city's tax classification is tilted politically in favor of residential property owners at the expense of business. But in the long run, they say, residents are going to lose out, too, as small businesses are forced to close their door and local jobs dry up.

Loren Strout, one of the prime movers of the group, has proposed that the organization change its name to the Quincy Business Coalition. "It has become clear to me that what we are striving to do is to create a coalition of businesses and business groups, to establish a united and aggressive front against the shabby treatment of the business community by our city government," Strout said.

Strout's family owns the Presidents' City Motel and Winfield Gift Emporium.

At Monday's meeting, members will vote on the organization's by-laws. The by-laws include sections on membership, rights of members, meeting schedule, executive board, committees, officers, dissolution, amendments and parliamentary rules.

As presently written, membership is open to an individual who supports the organization's stated purpose and pays dues set by the executive board. Membership applications must be approved by a majority of the executive board.

The organization plans to hold four quarterly meetings, of which one will be an annual meeting and the other three regular meetings. Additional meetings may be called by the president, according to the current by-laws.

LEGAL NOTICE

COMMONWEALTH OF MASSACHUSETTS PROBATE AND FAMILY COURT
NORFOLK, ss.
91P0214A1

To all persons interested in the estate of LILLIAN G. SPAULDING late of Quincy in said County, deceased, testate.

A petition has been presented to said Court for license to sell - at private sale - certain real estate of said deceased, which is situated in Quincy, in the County of Norfolk, in accordance with the offer set out in said petition.

If you desire to object thereto you or your attorney should file a written appearance in said Court at Dedham before ten o'clock in the forenoon on the thirty-first day of July, 1991, the return day of this citation.

Witness, Robert M. Ford, Esquire, First Judge of said Court, this tenth day of June, 1991.

THOMAS PATRICK HUGHES
REGISTER

7/11, 18, 25/91

Fire Chief To Be Named In September

(Cont'd from Page 1)

that he believes the next chief should have. "I'm looking for those characteristics that are good for a chief," he said, adding leadership and experience are important.

He also said the fact that Walsh scored 11 points higher than Gorman "is a plus for him."

After the interviews are completed and the city receives the new Civil Service list, Sheets will make the appointment. He does not expect to receive the list for another six weeks.

"I don't anticipate the appointment will be made before the first of September because I don't think we'll have the list before then. We have to be notified by Civil Service that the list exists. We then must then file formally for that list and then they must send it out.

"My experience has been that it takes about four weeks to create a list from the test and another two weeks to get it here when we ask for it. Technically, you can't make the appointment until you get a list."

Gorman and Walsh received their grades last week in the mail.

Hospital Board To Meet July 16

The Quincy Hospital Board of Managers Finance Committee will meet Tuesday, July 16 at 6:30 p.m. in the Education Center at the McCauley Building.

A Board of Managers meeting will follow at 7:30 p.m.

Erik Walorz Named To Phi Kappa

Erik Walorz of Quincy, a student at Newbury College, has been named to Phi Theta Kappa, a national honor society for students of two-year colleges.

LEGAL NOTICES

COMMONWEALTH OF MASSACHUSETTS THE TRIAL COURT THE PROBATE AND FAMILY COURT DEPARTMENT
NORFOLK DIVISION
Docket No. 90P1822E1
Estate of HERMAN ROBERT GREEN late of QUINCY In the County of NORFOLK

NOTICE

A petition has been presented in the above-captioned matter praying that the last will of said decedent be proved and allowed and that RICHARD B. GREEN of QUINCY in the County of NORFOLK be appointed executor named in the Will without surety on the bond.

If you desire to object to the allowance of said petition, you or your attorney should file a written appearance in said Court at Dedham on or before 10:00 in the forenoon on August 7, 1991.

In addition you should file a written statement of objections to the petition, giving the specific grounds therefore, within thirty (30) days after the return day (or such other time as the Court, on motion with notice to the petitioner, may allow) in accordance with Probate Rule 16A.

Witness, Robert M. Ford, Esquire, First Justice of said Court at Dedham, the seventh day of August, in the year of our Lord one thousand nine hundred and ninety one.

THOMAS PATRICK HUGHES
REGISTER OF PROBATE

7/11/91

COMMONWEALTH OF MASSACHUSETTS THE TRIAL COURT THE PROBATE AND FAMILY COURT
NORFOLK DIVISION
Docket No.91P1431E1
Estate of NANCY G. STEELE AKA: NANCY STEELE and NANCY GRANVILLE late of QUINCY In the County of NORFOLK

NOTICE

A petition has been presented in the above-captioned matter praying that the last will of said decedent be proved and allowed and that MARILYN G. SCHRIEVER of QUINCY in the County of NORFOLK be appointed executrix named in the will without surety on the bond.

If you desire to object to the allowance of said petition, you or your attorney should file a written appearance in said Court at Dedham on or before 10:00 in the forenoon on July 31, 1991.

In addition you should file a written statement of objections to the petition, giving he specific grounds therefore, within thirty (30) days after the return day (or such other time as the Court, on motion with notice to the petitioner, may allow) in accordance with Probate Rule 16.

Witness, Robert M. Ford, Esquire, First Justice of said Court at Dedham, the twenty-eighth day of June, one thousand nine hundred and ninety-one.

THOMAS PATRICK HUGHES
REGISTER OF PROBATE

7/11/91

LEGAL NOTICE

INVITATION FOR BIDS
CITY OF QUINCY, MASSACHUSETTS
PURCHASING DEPARTMENT
1305 HANCOCK ST., QUINCY, MA 02169

Invites sealed bids/proposals for furnishing and delivering to the City of Quincy:

QUINCY COLLEGE
Printing of Fall
All-College Brochure July 30, 1991 @ 10:00 AM

Detailed specifications are on file at the office of the Purchasing agent, Quincy City Hall, 1305 Hancock St., Quincy, MA 02169.

Bids must state exceptions, if any, the delivery date and any allowable discounts.

Firm bid prices will be given first consideration and will be received at the office of the Purchasing Agent until the time and date stated above, at which time and date they will be publicly opened and read.

Bids must be in a sealed envelope. The outside of the sealed envelope is to be clearly marked, "BID ENCLOSED" with time/date of bid call.

The right is reserved to reject any or all bids or to accept any part of a bid or the one deemed best for the City.

James A. Sheets, Mayor
Robert F. Denvir, Jr., Purchasing Agent

7/11/91

LEGAL NOTICES

CITY OF QUINCY
IN COUNCIL

ORDER NO. 221
ORDERED: June 27, 1991

Be it ordained by the City Council of the City of Quincy that the Revised Ordinances of the City of Quincy, 1976, as amended, be further amended as follows:

In Chapter 12. Motor Vehicles and Traffic. Art. IV. Stopping, Standing and Parking. Section 58. Parking prohibited on certain streets at all times. Tow Zone.

ADD THE FOLLOWING:

"Chestnut Street. On the southeasterly side between Foster Street and Chestnut Street."

Passed to be Ordained June 27, 1991
ATTEST: John M. Gillis
Clerk of Council
Approved July 5, 1991
James A. Sheets, Mayor

A True Copy-Attest, Joseph P. Shea, Ass't City Clerk
7/11/91

CITY OF QUINCY
IN COUNCIL

ORDER NOP. 221
ORDERED: June 27, 1991

EMERGENCY PREAMBLE

Whereas, to defer operation of this Order would tend to defeat its purposes, which is to immediately provide for public health and safety, therefore, it is hereby declared to be an emergency law, necessary for the immediate preservation of the public convenience.

Passed to Be Ordained June 27, 1991
ATTEST: John M. Gillis
Clerk of Council
Approved July 5, 1991
James A. Sheets, Mayor

A True Copy-Attest, Joseph P. Shea, Ass't City Clerk
7/11/91

CITY OF QUINCY
IN COUNCIL

ORDER NO. 222
ORDERED: June 27, 1991

Be it ordained by the City Council of the City of Quincy that the Revised Ordinances of the City of Quincy, 1976, as amended, be further amended as follows:

In Chapter 12. Motor Vehicles and Traffic. Art. IV. Stopping, Standing and Parking. Division 2. Parking Meters. Section 79. Zones and time of operation therein.

ADD THE FOLLOWING WORDS:

"Chestnut Street. On the northwesterly side between Foster Street and Chestnut Street."

Passed to be Ordained June 27, 1991
ATTEST: John M. Gillis
Clerk of Council
Approved July 5, 1991, James A. Sheets, Mayor

A True Copy-Attest, Joseph P. Shea, Ass't City Clerk
7/11/91

CITY OF QUINCY
IN COUNCIL

ORDER NO. 222
ORDERED: June 27, 1991

EMERGENCY PREAMBLE

Whereas, to defer operation of this Order would tend to defeat its purposes, which is to immediately provide for public health and safety, therefore, it is hereby declared to be an emergency law, necessary for the immediate preservation of the public convenience.

Passed to be Ordained June 27, 1991
ATTEST: John M. Gillis
Clerk of Council
Approved July 5, 1991
James A. Sheets, Mayor

A True Copy-Attest, Joseph P. Shea, Ass't City Clerk
7/11/91

LEGAL NOTICES

CITY OF QUINCY
IN COUNCIL

ORDER NO. 165
ORDERED: June 5, 1991

Be it ordained by the City Council of the City of Quincy that the Revised Ordinances of the City of Quincy, 1976, as amended, be further amended as follows:

In Chapter 12. Motor Vehicles and Traffic. Article IV. Stopping, Standing and Parking. Section 69A. Requiring designated parking space-disabled Veterans and Handicapped persons. Add the following:

"Town Hill Street on the southerly side at a point 54 feet in from Kent Street for a distance of 20 feet in a westerly direction."

Passed to be Ordained June 27, 1991
ATTEST: John M. Gillis
Clerk of Council
Approved July 5, 1991
James A. Sheets, Mayor

A True Copy-Attest, Joseph P. Shea, Ass't City Clerk
7/11/91

CITY OF QUINCY
IN COUNCIL

ORDER NO. 166
ORDERED: June 3, 1991

Be it ordained by the City Council of the City of Quincy as follows:

That the Revised Ordinances of the City of Quincy, 1976, as amended, be further amended as follows:

In Chapter 12. Motor Vehicles and Traffic. Article IV. Stopping, Standing and Parking. Section 58. Parking prohibited on certain streets at all times. Add the following:

"Watkins Street on the southerly side starting at a point 73.5 feet from Jordan Street for a distance of 150 feet in a northeasterly direction.

Passed to be Ordained June 27, 1991
ATTEST: John M. Gillis
Clerk of Council
Approved July 5, 1991
James A. Sheets, Mayor

A True Copy-Attest, Joseph P. Shea, Ass't City Clerk
7/11/91

CITY OF QUINCY
IN COUNCIL

ORDER NO. 166A
ORDERED: June 3, 1991

Be it ordained by the City Council of the City of Quincy as follows:

That the Revised Ordinances of the City of Quincy, 1976, as amended, be further amended as follows:

In Chapter 12. Motor Vehicles and Traffic. Article IV. Stopping, Standing and Parking. Section 58. Parking prohibited on certain streets at all times. Add the following:

"Morse Street on the easterly side starting at a point 40 feet in from Jordan Street for a distance of 130 feet in a northerly direction."

Passed to be Ordained June 27, 1991
ATTEST: John M. Gillis
Clerk of Council
Approved July 5, 1991
James A. Sheets, Mayor

A True Copy-Attest, Joseph P. Shea, Ass't City Clerk
7/11/91

CITY OF QUINCY
IN COUNCIL

ORDER NO. 167
ORDERED: June 3, 1991

Be it ordained by the City Council of the City of Quincy that the Revised Ordinances of the City of Quincy, 1976, as amended, be further amended as follows:

In Chapter 12. Motor Vehicles and Traffic. Article IV. Stopping, Standing and Parking. Section 69A. Requiring designated parking space-disabled Veterans and Handicapped persons. Add the following:

"Fayette Street on the westerly side at a point 30 feet in from West Squantum Street for a distance of 30 feet in a southerly direction."

Passed to be Ordained June 27, 1991
ATTEST: John M. Gillis
Clerk of Council
Approved July 5, 1991
James A. Sheets, Mayor

A True Copy-Attest, Joseph P. Shea, Ass't City Clerk
7/11/91

LEGAL NOTICE

CITY OF QUINCY
IN COUNCIL

ORDER NO. 260
ORDERED: June 27, 1991

Be it ordained by the City Council of the City of Quincy, that the revised ordinances of the City of Quincy, 1976, as amended, are further amended upon the recommendation of the Commissioner of Public Health. In Chapter 13, Article IV, ADD THE FOLLOWING:

Section Regulation of Tanning Facilities/Units

Section 1: Rationale: Tanning Facilities are offered to residents in Communities throughout the country with increasing frequency in a form of sole proprietory establishments and/or through use of a tanning unit within a health club and/or hairdressing salon. Such tanning facilities exist in Quincy.

Overexposure to ultraviolet radiation through natural sunlight and use of a tanning device may cause eye and skin injuries as well as allergic reactions. Repeated exposure may cause chronic damage to the skin in the form of wrinkling, dryness, bruising of the skin and skin cancer. The failure to use protective eyewear while using a tanning device may result in severe burns or longterm injury to the eyes. Individuals using certain cosmetics or taking specific medications, who are exposed to ultraviolet radiation, may experience abnormal skin sensitivity and reactions.

The Massachusetts legislature recently passed a statue, Chapter 111, Section 207-214 which requires local health departments/boards to license all tanning facilities in their community by July 1, 1991.

Therefore, pursuant to the provisions of Chapter 111, Section 31 and 31C of the Massachusetts General Laws, the City of Quincy adopts the following ordinance which is designed to protect the health of residents in the City. This ordinance shall include all requirements of the state law.

Section 2 Legal Significance:

This regulation requires that no access shall be granted to a tanning device in the City of Quincy until the facility has been granted an annual license from the Health Department. The license may be revoked for failure to comply with a written order to correct the violation, so stated within this ordinance and so noted during an inspection. An appeal process exists.

Section 3: Definitions:

a. "Tanning Facility" shall mean any place at which exposure to ultra-violet radiation is made available to the public for a fee and aesthetic purposes except hospitals, physicians offices, medical clinics and private residential properties.

b. "Tanning Device" shall mean any equipment used for tanning the skin that emits electromagnetic radiation with wavelengths in the air between two hundred and four hundred nonmeters, including but not limited to a tanning booth, tanning bed or sunlamp which includes high pressure tanning lamp. Tanning devices shall also include any accompanying equipment including, but not limited to protective eye-wear, timers and handrails."

c. "Tanning Booths" - shall refer to any enclosed or semi-enclosed structure which is designed to accommodate one person in a standing position. The booth provides radiation consisting of electromagnetic waves through use of ultraviolet lamps or bulbs which produce ultraviolet radiation in wavelength intervals of 180 to 400 nonmeters.

d. "Tanning Beds" shall mean a bed covered with an acrylic sheet upon which an individual lies and lowers the top enclosure over the body. Ultraviolet radiation is provided through the use of lamps or bulbs located in both the lower and upper components of the bed.

e. "Exposure Time" shall mean the amount of time per visit and number of visits during which an individual is exposed to ultraviolet radiation to produce a tanning effect.

Section 4: Implementation Requirements:

a. A knowledgeable operator shall be present at all times to assist the customer and to provide sanitized protection eyewear and towels.

b. The tanning device shall be protected so that the interior temperature doe snot exceed 100°F and timer shall have an accuracy of plus or minus ten percent.

c. The tanning facility shall provide every customer with a written statement of warning and post such warning in a conspicuous place wherever the device is used. the state shall include the information as follows: "Danger: Ultraviolet Radiation - follow instructions -- (1) avoid frequent or lengthy exposure. As with natural sunlight, exposure to a sunlamp may cause eye skin injuries and allergic reactions. Repeated exposures may cause chronic damage as wrinkling, dryness, fragility, bruising of skin and skin cancer. (2) wear protective eyewear. -- Failure to do so may result in severe burns or long term injury to the eye. -- (3) Ultraviolet radiation from sunlamps aggravates the effects of the sun -- Do Not Sunbathe before or after exposure to ultraviolet radiation. -- (4) Consult a physician before using a sunlamp if you are taking medication, have a history of skin problems or believe you are especially sensitive to sunlight as exposure to ultraviolet radiation may cause abnormal or increased skin sensitivity or burning. Pregnant women or women on birth control pills who use a tanning device may develop discolored skin. (5) If you do not tan in the sun you will not tan from use of a tanning device. It does not provide substantial protective base against the effects of the sun.

d. All tanning lamps shall be surrounded by physical barriers to prevent a person from being cut, shocked, burned or otherwise injured by falling into or bumping against the lamp. At no time shall the temperature of the tanning device exceed 100° fahrenheit.

e. Doors to tanning booths shall open outwardly and be easily opened from the inside. Doors shall be capable of being opened from the outside in case of emergency.

f. All booths shall be wired in conformance with the Massachusetts Electrical Code and other applicable standards.

g. The operator shall follow the manufacturers operating instructions for correct exposure times for each unit.

Specific Operator Requirements:

a. One operator from each facility shall be required to attend any tanning sessions provided by the Massachusetts Department of Public Health and, in turn, follow the department's requirements for training of other operators in the establishment. Such training shall include but not be limited to: Knowledge of the tanning process, skin type and safe tanning schedule, and proper sanitation practices within the facility.

b. Operators shall screen potential clients to determine if taking medications including but not limited to: tranquilizers, diuretics, antibiotics, high blood pressure medication and birth control pills.

c. If using medications, have a history of skin problems or believe they are especially sensitive to sunlight, operators shall advise clients to consult with their physicians before using a tanning device.

d. Operators shall implement the establishment's policy requiring persons fourteen years of age to seventeen years of age inclusive not to use a tanning device without the prior written consent of a parent or legal guardian.

e. Operators shall implement the establishment's policy requiring that no person underage fourteen shall use a tanning device unless accompanied by a parent or guardian.

f. Operators shall send written reports of an injury or complaint of injury to the health department.

Sanitization Requirements:

a. All client contact surfaces shall be thoroughly sanitized with an E.P.A. Approved and registered sanitizing agent after each use.

b. Bathrooms must be clean and sanitary, provide single-service towels, provide soap through a dispensing unit and a trash receptacle.

c. The number of bathrooms provided shall comply with all State Plumbing Code and Department of Public Health regulations for tanning facilities.

d. Separate changing rooms shall be provided for males/females utilizing the facility if such units are not designed with their own private changing space. Such areas must be maintained in a clean and sanitary manner.

Section 5: Enforcement

a. No access shall be granted to a tanning device until the facility has been granted a license from the Health Department. A license is good for one year from the date of issue.

b. The Health Department shall inspect each tanning facility within 30 days of licensure and every 6 months thereafter; (December 31 to December 31st annually following the initial licensing on July 1, 1991.)

c. The Health Department may revoke a license for failure to comply with a written order after seven days. An appeal of the revocation is made to the Department of Public Health.

d. Violations are punishable by a fine of $200.00

Section 6: Severability

a. If any provision of this regulation is declared invalid or unenforceable, the other provisions shall not be affected thereby.

Section 7: Effective Date

a. This regulation shall take effect thirty (30) days after final approval of this ordinance.

A True Copy
ATTEST: John M. Gillis
7/11/91 Clerk of Council

LEGAL NOTICES

CITY OF QUINCY
RATE SCHEDULE
FOR
WATER AND SEWER

FISCAL YEAR - 1992
BEGINNING JULY 1, 1991

WATER USAGE in cubic feet	UNIT CHARGE
0- 8,500	1.17
8,501- 25,000	1.19
next - 25,000	1.22
next - 25,000	1.25
next - 25,000	1.29
next - 50,000	1.33
next - 50,000	1.36
next - 100,000	1.39
next - 100,000	1.42
over - 408,501	1.45

SEWER USAGE	3,19 each 100 cubic feet
SEASONAL SERVICE	Flat charge based on 5,000 cubic feet per year
Water	
Sewer	
SHUT-OFF/TURN-ON FEE	25 each
VALVE REPLACEMENT	60
METER FREEZE UP	60 (plus parts)
METER TEST	20
SERVICE REPAIR	
with excavation	$300
without excavation	$100

lines under 25 years old and installed by the City are repaired or replaced if defective - at no charge.

Lines over 50 years old must be replaced.

NEW SERVICE	
Application Fee (non-refundable)	75
Inspection & Registration	300 each service
CROSS CONNECTION	
Test & Inspection	75 double check valve 100 reduced pressure device

Recommended By:
David A. Colton 7/1/91
Commissioner of Public Works
Approved By:
James A. Sheets, Mayor
7/11/91

CITY OF QUINCY
IN COUNCIL

ORDER NO. 97
ORDERED: April 1, 1991

Be it ordained by the City Council of the City of Quincy that the Revised Ordinances of the City of Quincy, 1976, as amended, be further amended as follows:

In Chapter 24, City of Quincy Zoning Ordinance, Section 31, Zoning Districts, add the following:

That land presently zoned Residence A and shown as plot 287 on assessor's plan 1076-G be rezoned to Open Space. Said land is located on the northwesterly side of Huntress Street.

A True Copy
ATTEST: John M. Gillis
Clerk of Council
7/11/91

CITY OF QUINCY
IN COUNCIL

ORDER NO. 97A
ORDERED: June 27, 1991

The City Council of the City of Quincy will hold a **PUBLIC HEARING** on Tuesday evening September 3, 1991, in the City Council Chambers, City Hall at 7:15 P.M. on the following described land from Residence "A" to OPEN SPACE all in accordance with Order No. 97 of 1991.

In Chapter 24, City of Quincy Zoning Ordinances, Section 31, Zoning Districts, add the following:

"That land presently zoned Residence A and shown as plot 287 on assessor's plan 1076-G be rezoned to Open Space. Said land is located on the northwesterly side of Huntress Street."

A True Copy
ATTEST: John M. Gillis
7/11/91 7/25/91 Clerk of Council

CLASSIFIEDS

EVERYBODY'S MARKETPLACE

WANTED

WANTED TO BUY
Old woodworking tools, planes, chisels, surplus hand tools; all trades. Precision machinist tools. Also wanted: old books, paintings, frames, antiques, estate lots.
1-617-558-3839 TF

WANTED TO BUY
FURNITURE - ESTATES
Highest prices for entire conatents-attic to cellar. Also separate items-bioks, clocks, wicker, prints, glass, etc.
Call Alden 472-4917
7/11

Premium Prices Paid
for absolutely mint original blue-note jazz phonograph records
No collection too small
773-2810 479-3337
8/22

HELP! MUST HIRE
demonstrators by Aug. 1. Earn pd. vac/earn income/Work your hours/ Free Kit. Call Mary 617-479-7515 7/18

POSTAL JOBS
Start $11.41 pr hr. Carriers, Sorters, Clerks. Excellent pay and benfits. For examination and application information call 1-206-736-7000 ext. 5593T8 6 am-10 pm/7 days
7/11

WORK WANTED

SOUND REINFORCEMENT P.A. SYSTEM DISC-JOCKEY AVAILABLE
(617) 471-F509 7/11

FOR SALE

FOR SALE
Mercury Topaz LS '87 4 dr. black, cloth int., a/c, am/fm cassette, loaded, low mileage, exc. cond. Best offer. 773-0231 7/11

PERSONALS

THANK YOU
ST. JUDE
AND HOLY SPIRIT
For Favors Granted
BMM 7/11

THANK YOU
ST. JUDE
PTL 7/11

MISCELLANEOUS

FUNDRAISER FLEA MKT., CAR WASH BAKE SALE
at St. Boniface in Germanto wn for Scouts Pack 26 Sat., July 13, 8 am-2 pm. Tables to sell items cost $10. Call 773-4148 for info.
7/11

NEWSCARRIERS WANTED
Here's a chance to earn extra money by building a Quincy Sun home delivery route.
Telephone:
471-3100

FOR RENT

FOR RENT
Vacation Rentals Alpine Village North Woodstock N.H. Rte93 Loon Mountain-new condo, sleeps 8 - 4 bdrms, 2 baths - fully equipped. Available weekends, week, month. All seasons. 20% discount. Call after 5 p.m. 617-471-7430
7/11

COTTAGES FOR RENT
Scusset Beach area, Sagamore, Housekeeping cottages. Studio and 3 room available. Weekly rentals $200-$350. Private beach. Tennis available. Call 328-1300, 9 am to 6 pm
TF

HALLS FOR RENT
Newly Renovated
Sons of Italy Social Center
Golden Lion Suite
Capacity - 300
Venetian Room
Capacity - 140
Call 472-5900
TF

HALL FOR RENT
North Quincy K of C Building
5 Hollis Avenue
For information please call
328-5967

HALL FOR HIRE
Weddings, Showers, Meetings, Banquets
Elks Home, 440 E Squantum St. Quincy
472-2223
TF

HALL FOR RENT
(completely remodeled)
Houghs Neck Post No. 380, American Legion, 1116 Sea St.
479-6149
TF

FUNCTION HALL
American Legion
Nickerson Post #382
Squantum
on Boston Harbor
Fully Handicapped Accessible
Capacity - 80
328-9824
8/9/91

FOR LEASE

SOUTH BRAINTREE AREA
Approx. 1,950 s.f. in 1 story brick office bldg. Priv. park'g, wired for networking, newly decorated, burg. alrm., all utils, ht., air, taxes incl. at $9.00/s.f. Call 848-8303
8/11

PERSONALS

PRAYER TO THE HOLY SPIRIT
Holy Spirit, you who gives meaning to and shines light on my path so that I may reach my goals, you who gives me the divine grace to forgive and forget the evil done unto me and which is with me at every moment of my life. I want in this short dialogue to reassure you one more time that I do not ever want to be separated from you, no matter how grand the worldly possessions may be, my desire to be with you and my brothers in perpetual glory will not be lessened. (One should say this prayer 3 days in a row without mentioning the request, within 3 days the divine favor shall be granted, no matter how unobtainable it seemed) Publish this prayer as soon as your request is granted. AMD 7/11

SERVICES

J.R. CONSTRUCTION CO.
INT/EXT CARPENTRY
WOOD VINYL SIDING
PORCHES & DECKS
GUTTERS & DOORS
KITCHENS & BATHS
VINYL REPLACEMENT WINDOWS
$285 INSTALLED UP TO 101 U.I.
CALL JOHN 288-0321
9/26

NIELAND CONST. CO.
Porches, decks, windows, roofs, siding, stairs, gutters. All phases. Summer special - storm door $219
Lic. & Insured
471-9512
8/22

HOME IMPROVEMENTS
Sealcoating, gutters cleaned, yards cleaned up. Rubbish removal, window cleaning. Complete landscape service. Quincy call 770-4593 or (508) 584-6227 7/18

DRYWALL TAPER
Available part-time for smaller jobs. Please leave message
328-9685
8/29

RUBBISH REMOVED
Complete cleanout of attics, cellars, garages. Yard debris, appliances, oil tanks and auto parts removed. Fast service. Reasonable.
Dave 472-0877 7/11

SERVICES

PAT DRISCOLL & SONS CONSTRUCTION
All types of carpentry work
Interior & Exterior. Replacement windows-decks-porches-custom homes.
Licensed & Insured
328-1393
7/11

PAT'S REMODELING
Carpentry, painting ceramic tile, decks porches, roofs, gutters, siding, kitchens, baths. References, licensed
Call Pat 471-8280
8/22

CONSTRUCTION
Roofing, painting, carpentry, porch work, windows, door, gutters. Small jobs & vinyl siding. Free Estimates, T. Sweeney 825-1210
9/26

HEATING SERVICES
Complete Heating Services & installations.furnaces, water heaters and burners. 24 hour service and tune-ups. Lee Galley 328-5423
7/11

QUALITY WORK
Quality woman. Specializing in kitchens, baths, floors, windows, ovens, refrig. General or heavy duty. Honest, excellent references. 13 yrs. experience. Call 328-4135-Quincy
7/18

SERVICES

EXPERT LAMP REPAIR & REWIRING
GRANITE LOCK CO.
472-2177
755 SOUTHERN ARTERY
QUINCY TF

LARRY'S HOME REPAIR
- Carpenters
- Painters
- Decorators

General Contractor
20 Years Experience
Licensed • Insured
Interior-Exterior Painting
Scroll Ceiling
All Home Repairs
Small or Large
659-7471 328-8735
TF

Carpet & Upholstry Cleaning
JK&K
Famous Von Schradery Foam Method
With Recession On Why Buy New Carpeting
I Can Clean Like "New"
• Fully Insured
• Better Than Steam
• Drys Faster
Call Joe 471-6319
7/18

FAMILY HOME DAYCARE
Mother of 2. Beautiful home and yard in quiet neighborhood. Full and part time available. Lic. 63170.
Call Robin 472-6592
9/26

WALLPAPERING
Highest Quality Workmanship & Service. Call Frank Montani @ 698-9472 for Free Est. Because it won't cost more to get the Best
8/22

TOMORROW'S TREASURES
65 Billings Rd., Quincy
Used furniture, antiques
Bought and Sold
479-9846
Open Mon-Sat 10-6
Low Prices!! 9/5

SERVICES

A & T Vacuum
- 14.95 Overhaul Special on any vacuum
- Sewing machine repairing
- VCR repairing and cleaning
- Sharpening (scissors, knives, etc.)
- Oreck XL Vacuums
- Electrolux w/power nozzle $150
- Used Vacuum's $45 & up

27 Beale St.
Wollaston
479-5066

Your South Shore Headquarters For

Appliance Service
ON ALL MAJOR APPLIANCES
HANCOCK TIRE & APPLIANCE
115 Franklin St. So Quincy
4/2-1710
TF

HEATING SYSTEM INSPECTION
Thinking of buying a house? Before you take the final step let us inspect the heating system. We can give you an honest appraisal of the complete system. A few spent dollars now could save you problems in the future. Heating is our only business. Lee Galley, Complete Heating Service 328-5423 7/11

JOHNSON MOTOR PARTS, INC.
65 School Street
Quincy, MA 02169
479-1155 472-6776
Discount Auto Parts
7/11

PETS

ORPHAN PUPPIES
Cocker Spaniel mix-3 weeks old - 1 female, 4 males. All need loving homes. 471-8944
7/11

Save Gas and Money Shop Locally

• DAN O'LEARY •
PAINTING COMPANY INCORPORATED 1956
RESIDENTIAL HOUSE PAINTING
WE FIRST SCRAPE, SAND LIGHTLY, PRIME ALL PEELING AREAS, THEN APPLY A FINISH COAT TO COMPLETE HOUSE. WE PUTTY WINDOWS, CAULK CRACKS, NAIL BACK LOOSE WOODWORK, CLEAN AND OIL GUTTERS. WE PAINT ALL PORCHES, CEILINGS, ENAMEL OR VARNISH DOORS, ENAMEL SHUTTERS, DECK ENAMEL FLOORS, BLACK ENAMEL, WROUGHT IRON RAILINGS, CELLAR WINDOWS, LATEX FOUNDATIONS, ETC. WE USE ALL OIL BASE PAINTS. WE ARE LICENSED AND INSURED FOR YOUR PROTECTION. SEEING IS BELIEVING, PAY ONLY WHEN THE JOB IS COMPLETE.
WE INSTALL **SEAMLESS ALUMINUM GUTTERS & DRAIN PIPES**
• INTERIOR PAINTING AND PAPERHANGING
• PAPER REMOVAL ETC.
LICENSED & INSURED — FREE ESTIMATES
773-8828 QUINCY 9/26

The Quincy Sun

MAIL TO: THE QUINCY SUN, 1372 Hancock St., Quincy, MA 02169
PAYABLE IN ADVANCE. Payment must accompany order.

INDEX
- ☐ Services
- ☐ For Sale
- ☐ Autos
- ☐ Boats
- ☐ For Rent
- ☐ Wanted
- ☐ Help Wanted
- ☐ Pets, Livestock
- ☐ Lost and Found
- ☐ Real Estate For Sale
- ☐ Real Estate Wanted
- ☐ Miscellaneous
- ☐ Work Wanted
- ☐ Antiques
- ☐ Coins & Stamps
- ☐ Rest Homes
- ☐ Instruction
- ☐ Day Care
- ☐ Personal
- ☐ Electrical & Appliances

RATES

1 WEEK	☐ $5.00 for one insertion, up to 20 words, 10¢ for each additional word.
3-7 WEEKS	☐ $4.60 per insertion up to 20 words for 3-7 insertions of the same ad, 10¢ each additional word.
8-12 WEEKS	☐ $4.30 per insertion up to 20 words for 8-12 insertions of the same ad, 10¢ more each additional word.
13 WEEKS OR MORE	☐ $4.00 per insertion up to 20 words for 13 or more insertions of the same ad, 10¢ each additional word.

☐ Enclosed is $_____ for the following ad to run _____ weeks in The Quincy Sun

COPY: _____

_____

_____

_____

NO REFUND WILL BE MADE AT THIS CONTRACT RATE IN THE EVENT OF CANCELLATION.
DEADLINE: MONDAY, 5:00 P.M. PLEASE INCLUDE YOUR PHONE NUMBER IN AD.

WOLLASTON AMERICAN LEGION Post 295 recently presented an American flag to Alan Shapiro, center, owner of Presidents Pharmacy. On hand for the presentation are, from left, Post Commander Joseph Cunniff, left, and Shapiro's son, Matthew Shapiro, who recently returned from Massawa Air Force Base in Japan where he was a Russian linguist expert in the U.S. Air Force.

(Bryant Carter photo)

Police Checking Suspects In QHA Rent Collector Robbery

By STEVE KAVANAGH

Quincy police are checking out several possible suspects in Monday's armed robbery of a Quincy Housing Authority rent collector.

Rent collector William Corcoran was robbed Monday at about 11:30 a.m. outside the Pagnano Towers senior citizens housing complex on Curtis Avenue.

A lone gunman pointed a .38 caliber pistol at Corcoran and stole an envelope containing more than $4,600 in cash plus an unspecified amount in checks.

A police spokesman described the robber as a white male, 5'8" tall with a thin build, in his late 40's or early 50's, with dark hair and a grubby beard and mustache. The robber was wearing a red lumberjack type jacket and dungarees. He was also spotted wearing a t-shirt and white baseball cap.

The thief ordered Corcoran out of his car which he also took and drove away. Police recovered the car nearby Tuesday morning and are checking it for fingerprints.

John Cattaneo, assistant director of the QHA said the exact amount stolen will not be known until the authority completes a review of tenants reciepts.

Cattaneo said he believes the QHA's policy of accepting cash payments will change.

"We have never had a problem. But the way things are going these days I guess it was inevitable," he said.

Cattaneo said the QHA has hired a police detail for its collections for the time being.

Bush Wreath To Commemorate John Quincy Adams' Birthday

A wreath from President George Bush will be placed on the tomb of President John Quincy Adams in a ceremony today (Thursday) at 12:15 p.m. The tomb is located in the crypt at United First Parish Church (Unitarian), "Church of the Presidents," 1306 Hancock St., Quincy Center, opposite City Hall.

The ceremony will commemorate the 224th birthday anniversary of President John Quincy Adams, sixth president of the United States, who was born July 11, 1767, son of President John Adams and Abigail Adams

The wreath will be presented on behalf of President Bush by Commander Floyd Dunphey, U.S. Navy Reserve Center, Quincy. The U.S. Navy Color Guard from the South Weymouth Naval Air Station will present the colors.

Mayor James Sheets and Dr. Sheldon Bennett, minister of United First Parish Church, will deliver brief remarks. Other elected officials are expected to be present. The public is invited and encouraged to attend.

The presenting of presidential wreaths at the tombs of deceased Presidents on their birth date anniversaries is an annual event begun in 1966 under President Lyndon Johnson.

Each year in Quincy, ceremonies are arranged by the U.S. Navy, United First Parish Church and the city on the birth dates of the two hometown Presidents, John Adams on October 30 and John Quincy Adams on July 11. Both Presidents were strong advocates for the U.S. Navy.

City May Face Another $4-M In Budget Cuts

(Cont'd from Page 1)

said the shortfall could range from $1 million to $4 million.

"If we have to make further cuts, there will be layoffs. We no longer have the capability of cutting the budget without extensive layoffs. The positions are filled so now you're going to cut real people," the mayor said.

As a budgetary rule of thumb, 33 jobs can be eliminated for every $1 million.

"The problem is we do not yet know how many million we will have to cut," Sheets said. "Some departments you can't cut because to cut a person is to cut a department. We'll try to be as fair and equitable in the cutting process as you can be.

"Your big departments are fire, police and schools and so you know if you have to cut $3 million, the lion's share is coming out of those three places."

The mayor has instructed Foy to gather all the pertinent fiscal information so that he can begin making budget decisions next year.

"We had hoped the receipts would be higher, that's what really hurts us. The decline in receipts for FY 91 is as devastating as $2.1 million (further reduction) in local aid. We could be looking at having to make up four million dollars."

POLITICAL ADVERTISEMENT

COMMITEE TO ELECT

MICHAEL W. MORRISSEY

Annual Harbor Cruise

FRIDAY, JULY 12, 1991

Boarding: Marina Bay, Quincy - 8:00 PM

Entertainment & Buffet on board

Donation $25.00

Call 328-0900 or 328-5124 to Reserve Your Ticket

POLITICAL ADVERTISEMENT

ADVANTAGE TOYOTA

Lube, Oil Filter Only $15.95

A/C Recharge Only $49.95

Four Wheel Alignment $59.95

TOYOTA

"I love what you do for me."

SATURDAYS ONLY

8:00 AM - 5:00 PM

Hours M-F 7-6
Sat. 8-5
720 BRIDGE ST.

SPECIALS VALID with this AD thru 8/4/91

337-2000
331-7054
WEYMOUTH

AUTO INSURANCE

If you are having problems with your AUTO INSURANCE We are ready to help!!

OFFICE HOURS: Mon-Fri, 9:00-5:00
MONTHLY PAYMENTS: 30% down 10 monthly payments
LOCATION: Direction in front of Quincy Center MBTA Station
SERVICE: Rates quoted over the telephone. Registry Service/ Immediate Plates

Cancelled Auto Insurance Replaced!

479-2208

Charles A. Flynn Insurance Agency Inc.
1205 Hancock Street Quincy, MA
Established 1918 CF 02169

Historic Quincy

A Tourist Guide

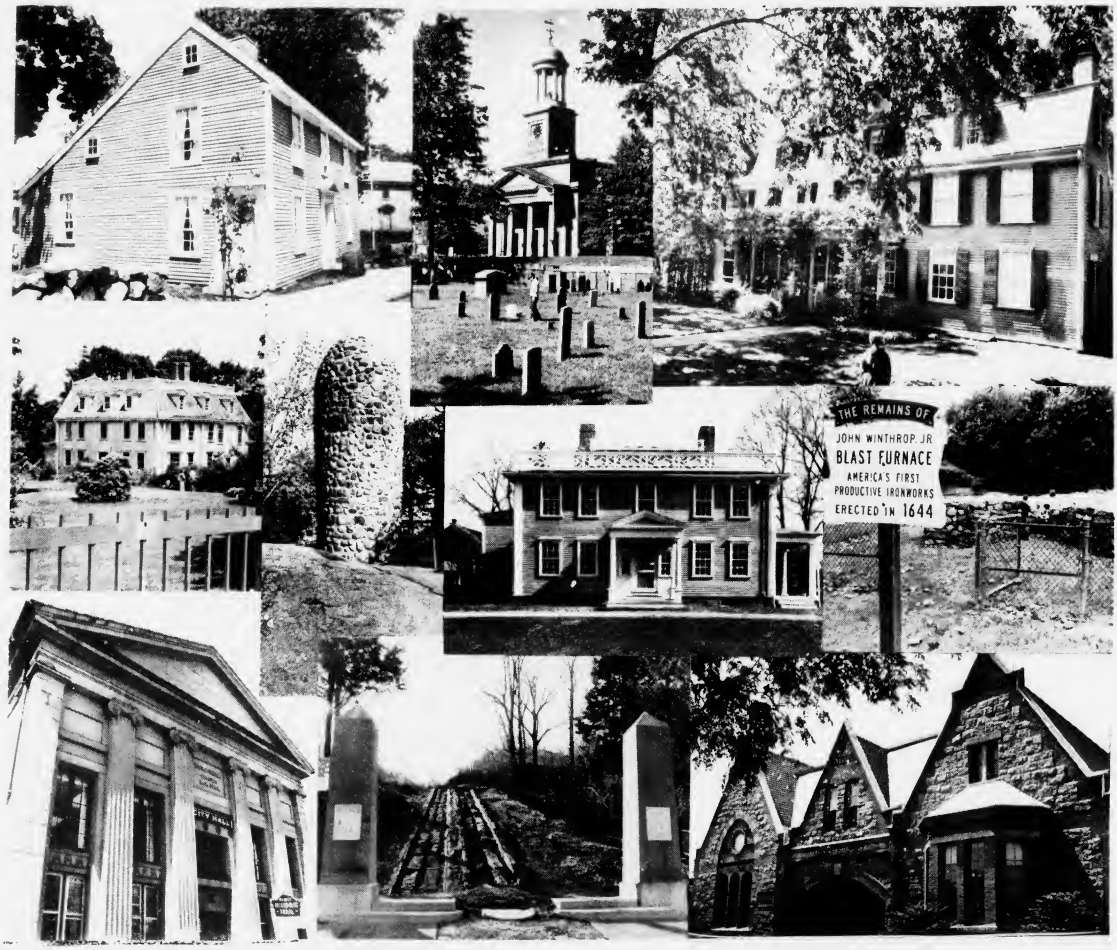

A Special Supplement **The Quincy Sun** *Thursday, July 11, 1991*

City of Quincy, Massachusetts

Office of the Mayor

Welcome to Historic Quincy

Quincy, Massachusetts is a city rich in history and as the Mayor of this wonderful city it gives me a great deal of pleasure to welcome you to the City of Presidents.

This administration and the citizens of Quincy continue to acknowledge our wealth of history and our heritage. Within the City's boundaries are many important historical sites:--the Adams Academy (site of the birthplace of John Hancock), the Adams Houses (birthplaces of the first and sixth Presidents of the United States), the Adams Mansion (the summer White House of the Adams' family, the "Church of the Presidents" (First Parish Church) where two Presidents are buried, the Dorothy Quincy Home, the Josiah Quincy Homestead are but a few of the important sites. While in the City you should also try to visit the Hancock Cemetery, the Abigail Adams Cairn (where Abigail Adams with her children, Abby, age 10, and John Quincy, age 8, watched the burning of Charlestown during the battle of Breed's Hill), the First Productive Iron Works, the First Commercial Railway and Moswetuset Hummock and, of course, old City Hall, built of famed Quincy granite in 1844.

Hundreds of years ago the first Europeans settled in what is now Quincy and even now the City is home to a new wave of immigrants. For 100 of those years Quincy has been a city changing from a small trading post to a city of almost 89,000.

Through the pages of this historic issue you will be able to read about the many places and men and women that play significant roles in our City and our nation and continue to do so, you will learn why our City is QUIN-ZEE and not Quin-see.

Most of the historic sites are within walking distance of each other and are fine examples of the heritage Quincy has preserved for our visitors and citizens.

The City of Quincy and its citizens welcome you to our fine City and we hope that you will find your visit to be a rewarding and memorable learning experience and that you will come back again.

Sincerely,

James A. Sheets

JAMES A. SHEETS
MAYOR

After Painstaking Renewal Project

John Adams Birthplace 'As It Was'

The birthplace of John Adams, second president of the United States, now looks like it did when he and his parents, Deacon John and Susanna lived there.

It took on that "as it was" look after a painstaking six-year reconstruction project.

Visitors to the John Adams Birthplace, which peers over the shoulder of the John Quincy Adams Birthplace on Franklin St., South Quincy, can now see more completely how the house looked.

The house is well furnished and looks like it did when John and Abigail lived in it.

The final renovation touches were to the room where Deacon John Adams made shoes.

The rooms are furnished from the period of Deacon John and his wife and probably reflected her tast. They are furnished not elaborately, but sufficiently to have a lived-in look.

The birthplace was probably built in the late 17th or early 18th Century for less than $1,000 in the pounds of the day and the clapboards were hand-hewn from trees that grew in its fields.

The pine clapboards of the John Adams Birthplace are unpainted and the U.S. National Park Service, which restored the house, insists that based on research the house will remain that way, despite the fact that John Adams was known to have preferred it white.

For more than 80 years they were the little red farmhouses at the foot of Penn's Hill. But research turned up the fact that Abigail Adams, the wife of the second president, wanted them "stone" and white in color.

Since what Abigail wanted, Abigail usually got, in the summer of 1980, the John Quincy Adams Birthplace was repainted to Abigail's taste, the "stone" color determined to be a sort of off-white mixed especially for the occasion from a late 18th Century formula.

The John Adams Birthplace was painted white so that both houses would look as they did in 1807, the year the last Adams lived in them, but later research indicated it was unpainted. Mrs. Harris, an authority on the Adams family, hopes the USNPS will change its mind again.

The birthplaces, parts of which date back to the 17th Century, were taken over by the National Park Service on May 1, 1979, after years of semi-neglect due to lack of restoration and maintenance funds.

The John Quincy Adams Birthplace re-opened in 1982 for the first time in three years after undergoing a $175,000 rehabilitation faithful to the lives of the prominent family that lived there.

If you close your eyes and give your imagination full rein you can see them now as they were more than 200 years ago.

JOHN ADAMS BIRTHPLACE

There is Abigail Adams in the new pink gingham dress. There is the curly-haired infant, Thomas Boylston Adams, bouncing on his father's knee. And there is John Adams, home from the Continental Congress in Philadelphia for the first time in a year, sitting at the table drinking a cup of tea.

The setting, right down to the pewter plates and candlesticks, is reproduced faithfully in the corner room of the John Quincy Adams Birthplace.

The furnishings of the John Quincy Adams Birthplace are precise reproductions of those that were in the house when the second president lived there. The originals are at the Old House, the Adams National Historic Site, from which they cannot be removed under the ownership agreement with the Adams family.

The most interesting room in the John Quincy Adams Birthplace is John Adams' old law office, in which the elder Adams, James Bowdoin and Samuel Adams drafted the Massachusetts State Constitution, the model on which the U.S. Constitution was based.

The law office is furnished pretty much as John Adams had it.

There is the hutch table on which he wrote the State Constitution; the bookcase filled with books that probably were there in John Adams' day, judging by an inventory of his law library; his old writing desk and two chairs that were copies from those in his second law office in Boston.

Pastels of Abigail and John, originally done in Salem, were photographically reproduced by photographer George Dow and now hang in Abigail's sitting room. The originals are in the possession of the Massachusetts Historical Society.

Abigail's old kitchen cabinet was discovered serving as a bookcase in the Old House.

The cabinet was reproduced and installed in the kitchen of the John Quincy Adams Birthplace along with copies of the blue china that John purchased when he was emissary to Holland.

The Adams Birthplaces are at 133 and 141 Franklin St. They are open daily, including Sundays and holidays, from 9 a.m. to 5 p.m. from April 19 to Nov. 10 with guided tours. The last full tour is at 4:15 p.m. Admission is $2.00 for adults and children over age 16, which also includes admission to the Adams Mansion within seven days. Park passes available.

The Cover

QUINCY HISTORIC SITES shown on the cover are, top row, Presidents John Adams and John Quincy Adams Birthplaces; First Parish Church with Hancock Cemetery in foreground, and the Adams Mansion. Middle row, Dorothy Quincy Home, the Abigail Adams Cairn, the Josiah Quincy Homestead, and the site of the First Productive Iron Works. Bottom row, old City Hall, site of the First Commercial Railway and Adams Academy, on the site of the John Hancock Birthplace.

The Adams Cottages

Our Only Father - Son Presidents Born Here

It was the North Precinct of Braintree then, a sprawling tract of woods and farmlands on the gently rolling hills some 10 miles south of the Boston Stone along the winding Coast Road to Plymouth.

Something less than 1,500 people lived in the North, Middle and South Precincts of Braintree in the year 1735 and two of them were Deacon John Adams, 44, farmer and cordwainer, and his wife, Susanna, 26.

Their home was a weathered gray farmhouse with a high peaked roof and attached lean-to kitchen set on seven acres of farmland at roughly Milepost 11 of the Coast Road, just where it turned up the wooded slopes of Penn's Hill toward the Monatiquot River ford.

He was a pillar of his rural community. Mr. Adams was, a deacon in the First Parish Church, a lieutenant in the Braintree militia and a town constable with a forceful personality and tact that enabled him to collect taxes from his neighbors.

He was a hard-working farmer whose cider was acknowledged best in town, he worked in leather during the winter months, and he had an eye on an adjoining piece of farmland, 9½ acres owned by the Billings brothers, complete with a farmhouse similar to his own.

Susanna Adams was a Boylston of Brookline, socially a cut above her husband, and perhaps there were moments in the simple house at the foot of Penn's Hill when she thought of the home of her uncle, the noted Dr. Zabdiel Boylston of Brookline, whose furniture came all the way from London.

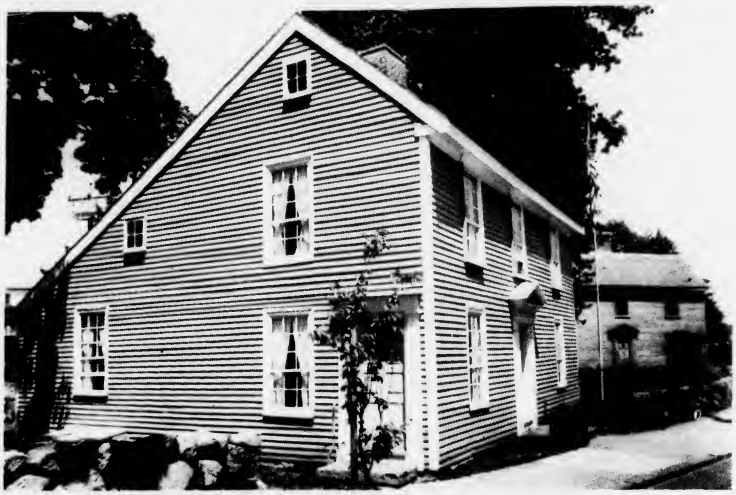

JOHN QUINCY ADAMS Birthplace (left) and the John Adams Birthplace.

Their first child, a son who was named John for his father, was born in the southeast bedroom of the farmhouse on Oct. 19, 1735 (Old Style). He would become the second president of the United States.

Deacon John purchased the house next door for 500 pounds in 1744 and it was ready 20 years later when young John moved in with his brand new bride, the former Abigail Smith, the preacher's sparkling daughter from the next town of Weymouth.

Their second child, a son who was named John Quincy Adams after his great grandfather, Col. John Quincy, was born there on July 11, 1767. He would become the sixth president of the United States.

The junction of Franklin St., Independence Ave., and President Ave. in South Quincy is the only place in the country where the birthplaces of two presidents who are father and son stand side by side in the same city.

The precise age of the two cottages at the foot of Penn's Hill is not known.

When the John Adams Birthplace was retored by the Daughters of Revolution in 1897, a brick bearing the date 1681 was discovered under the southeast corner, and the house was known to have been occupied by one Joseph Penniman in that year.

And a man named Samuel Belcher was living in the John Quincy Adams Birthplace as early as 1663, when it was little more than a one-room shack with fireplace. It was built to its present size in 1716, as evidenced by a date brick found in the new fireplace.

According to Henry Adams, a grandson of President John Quincy Adams, no member of the family lived in the cottages after 1818, although ownership remained in the Adams family until 1940.

Both houses were restored by the Adams Realty Trust, the John Quincy Adams Birthplace in 1896 at a cost of $1,650 and the John Adams Birthplace a year later at an expense of $515.49.

They were presented to the city of Quincy in 1940 and supervised by the Quincy Historical Society until they were turned over to the U.S. National Park Service in 1979.

The Adams Birthplaces are at 133 and 141 Franklin St. They are open daily, including Sundays and holidays, from 9 a.m. to 5 p.m. from April 19 through Nov. 10, with guided tours. Admission is $2 for adults and children over age 16, which also includes admission to the Adams Mansion within seven days.

Hi Neighbor!

QUINCY IS GETTING BETTER ALL THE TIME

AND SO ARE WE.

COLONIAL FEDERAL SAVINGS BANK

"Your neighborhood bank!"

QUINCY 15 Beach Street 617-471-0750
EAST WEYMOUTH Corner of Middle & Washington Streets 617-331-1776
HOLBROOK 802 South Franklin Street 617-767-1776
WAREHAM Cranberry Plaza 508-295-1776

EQUAL HOUSING LENDER

The Quincy Presidential Trail

The Adams Birthplaces are an important stop on the newly designated Quincy Presidential Trail, a 10.5 mile route that takes the visitor through the 17th and 18th Century locales associated with the lives of the Adams family.

Historic sites along the trail include the Adams Mansion, Dorothy Quincy Homestead, Adams Academy, First Parish Church, Adams Crypt, City Hall, Hancock Cemetary, the Birthplaces, Abigail Adams Cairn, First Commercial Railroad, First Ironworks, Col. Josiah Quincy House and Moswetuset Hummock, most of which are described in this magazine.

The Quincy Presidential Trail is a National Recreation Trail, the seventh in the state of Massachusetts and the 625th in the nation.

The Quincy City Council Proudly Serving Historic Quincy Today and Tomorrow

PETER KOLSON
Ward 1 Councillor

CHARLES PHELAN
Ward 5 Councillor

HISTORIC QUINCY

The City of Quincy has almost everything a city can offer with its brilliant, magnificent shoreline, its National Historical sites, its two colleges and its neighborhoods. It is rich in heritage, natural and human resources -- and it is particularly enriched by its unqiue blend of old and new.

First settled in 1625 at Mount Wollaston, separated in 1640 from Boston as a Town called Braintree, our Quincy was established as a Town of its own in 1792 and incorporated as a City in 1888.

It continues to be one of the finest cities in the Commonwealth of Massachusetts. It produced two Presidents of the United States. The mortal remains of Quincy's two most famous sons, Presidents John Adams and John Quincy Adams lie at the First Parish Church, Unitarian, in Quincy Square . The citizens of this City are very proud of its history and working together they are ready to meet the challenges they face as they look ahead to the 1990's and the 21st century.

T. P. DeCristofaro

TIMOTHY CAHILL
Councillor At-Large

LAWRENCE CHRETIEN
Ward 3 Councillor

THOMAS J. NUTLEY
Ward 6 Councillor

MICHAEL T. CHENEY
Councillor At-Large

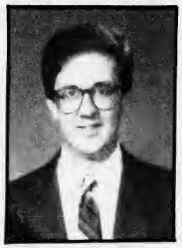

THOMAS A FABRIZIO
Ward 4 Councillor

CITY OF PRESIDENTS

TED DeCRISTOFARO
Council President
Ward 2 Councillor

PATRICIA TOLAND
Councillor At-Large

1991

JOHN GILLIS
City Clerk

JOSEPH SHEA
Assistant City Clerk

ROSEMARY NOLAN
Administrative Assistant to City Council

JEANNE REARDON
Clerk of Committees

RICHARD MEADE
Planning Director

ROBERT E. FOY, III
City Auditor

ADAMS MANSION NATIONAL HISTORIC SITE

The Adams Mansion

Summer White House And Home Of 2 Presidents

Josiah Quincy, the one who built railroads around New England and founded the cooperative bank movement in Massachusetts, was in his boyhood a frequent visitor to the mansion where John Adams, the second president of the United States, lived in retirement.

Later, he wrote with wry amusement about Sunday dinner with the aging patriarch of the Adams clan and his wife, Abigail, a dinner that inevitably began with a thick pudding made from boiled corn meal.

"...it being thought desirable to take the edge off one's hunger before reaching the joint," wrote Quincy.

"Indeed, it was considered wise to stimulate the young to fill themselves with pudding, by the assurance that the boy who managed to eat the most of it should be helped most abundantly to the meat, which was to follow.

"It need not be said that neither the winner nor his competitors found much room for meat at the close of their contest; and so the domestic economy of the arrangement was very apparent."

Quincy, as a young Harvard law student, stopped by several times a week in summer to talk and read to the former President. He found the visits delightful. Indeed, the Adams of the cold and austere public mien was never more relaxed and warm than he was at his country home in Quincy.

The original house, a small part of the present building, was built probably in 1731 by Major Leonard Vassall, a wealthy West Indian sugar planter who lived in Cambridge and apparently used it for a summer place.

His daughter, Mrs. Anna Borland, who was a Loyalist during the Revolution, abandoned the house to leave with the British forces when they evacuated Boston in 1776. For a while it was used as a haven for rebel refugees fleeing the war zones.

Mrs. Borland returned to reclaim the house after the Revolution and John Adams, then in Europe as the first American ambassador to London, purchased it for 600 pounds through the good offices of the Cotton Tufts of Weymouth, his wife Abigail's cousin.

The Adamses were about to return to the United States after seven years abroad and Abigail was concerned that John's books and papers and the furnishings they had acquired in Europe would not fit into their old farmhouse at the foot of Penn's Hill where they lived before.

The deal was closed on Sept. 26, 1787, and the deed is still on file in the Suffolk County Registry of Deeds in which the Adams purchase is specified as a house, barn and other buildings on seven acres of land with some 76 acres more scattered around the North Precinct of Braintree.

There are indications that Abigail was at first disappointed with her purchase. It was a lot smaller than she remembered it.

"In height and breadth it feels like a wren's house," she wrote to her daughter, Abigail, the wife of Col. William S. Smith, "Let Col. Smith come without heels to his shoes or he will not be able to walk upright."

Abigail and John Adams moved into the house, which they named "Peacefield," after his retirement from the presidency in 1801 and lived there until they died.

It was from the "Old House," as the family called it, that John Adams carried on his long and increasingly warm correspondence with his old rival, Thomas Jefferson of Virginia, who had succeeded him in the presidency. In retirement, they became firm friends as they outlasted their contemporaries.

"Thomas Jefferson lives," whispered John Adams as he lay dying in the Old House. He was wrong. Jefferson, in far away Monticello, Va., had preceded him in death by a few hours on the same day.

It was July 4, 1826, the 50th anniversary of the Declaration of Independence.

The Old House which served as summer White House for two presidents, was home to four generations of the Adams family, the last, Brooks Adams, dying in February, 1927. It was taken over by the U.S. National Park Service in 1946 to become the Adams Mansion National Historic Site.

The site at 135 Adams St. is open to the public from April 19 to Nov. 10 daily from 9 a.m. to 5 p.m. The last full tour os at 4:15 p.m. Admission is $2 for adults and children over 16, and includes admission to the Adams Birthplaces within seven days.

The Adams Family

HENRY ADAMS (1583-1646) emigrated from England in 1638 and was granted 40 acres in Mount Wollaston (later Quincy).

2. JOSEPH ADAMS (1626-1694), son of Henry, farmer and maltster of Old Braintree.

3. JOSEPH ADAMS (1654-1737), son of Joseph, who married Hannah Bass, a granddaughter of John Alden and Priscilla Mullins.

4. JOHN ADAMS (1691-1761), son of Joseph, farmer and selectman of Old Braintree, known as Deacon John.

5. JOHN ADAMS (1735-1826), son of Deacon John and second President of the United States.

5a. SAMUEL ADAMS (1722-1803), revolutionary firebrand; great, great grandson of Henry and cousin of President John.

6. JOHN QUINCY ADAMS (1767-1848), son of John, sixth President of the United States.

7. CHARLES FRANCIS ADAMS (1807-1886), son of John Quincy, minister to Great Britain during the Civil War.

8. JOHN QUINCY ADAMS II (1833-1894), son of Charles Francis, state legislator and thrice candidate for governor of Massachusetts.

8a. CHARLES FRANCIS ADAMS II (1835-1915), son of Charles Francis, historian and founder of the Quincy school system.

8b. HENRY ADAMS (1838-1918), son of Charles Francis, author of "The Education of Henry Adams."

8c. BROOKS ADAMS (1848-1927), son of Charles Francis, the last Adams to live in the Old House in Quincy.

9. CHARLES FRANCIS ADAMS III (1866-1954), son of John Quincy II, mayor of Quincy and Secretary of the Navy under President Hoover.

10. CHARLES FRANCIS ADAMS IV (1910-), chairman of the board of Raytheon Co.

QUINCY SCHOOL COMMITTEE

A Proud Heritage

The proud heritage of the Quincy Public Schools, established under the leadership of its first Superintendent, Colonel Francis W. Parker, continues to the present day.

And, we are proud and pleased to honor John Adams, John Quincy Adams, John Hancock and the other patriots whose values and determination helped shape our great nation.

We are committed to maintaining and providing an educational system that is responsive to all of its people by developing skills to become contributing citizens, self-fulfilling individuals and competent workers.

DR. ROBERT RICCI
Superintendent of Schools
Secretary
to School Committee

JAMES A. SHEETS
Mayor
and
School Committee Chairman

FRANK SANTORO
Vice Chairman

MARY COLLINS

STEPHEN DURKIN

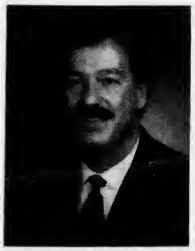

RONALD MARIANO

MARGARET NIGRO

M. JANE POWERS

1991

THE FIRST PARISH CHURCH

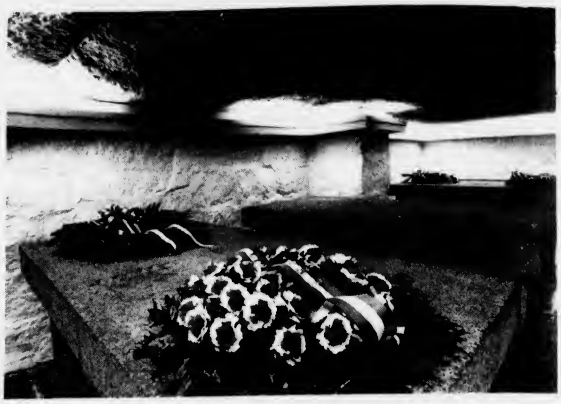

TOMBS OF PRESIDENTS John and John Quincy Adams and their wives in First Parish Church.

First Parish Church

Where 2 Presidents, Their Wives Are Entombed

In 1949, when the present First Parish Church building, the Old Stone Temple, was 121 years old, it was ruled officially that the church is older than the city itself and the town before it.

It was then that the late historian William Churchill Edwards was called upon to resolve a minor dispute that involved the rounding of the corners of the church lot in downtown Quincy.

"Almost the first subject to which the minds of the earlv settlers of our country were turned after they landed here was the formation ot a church," said Edwards.

The first church in these parts was established as a branch of the Church of Boston in 1636. It became a church in its own right in 1639. The Mount Wollaston section of Boston was incorporated as the town of Braintree on May 23, 1640. Ergo, the church came first!

Quincy's first house of worship, the branch of the Church of Boston, was called the "Chappel of Ease," and if it was neglected by early historians it was because its first pastor, the Rev. John Wheelwright, his sister-in-law, Anne Hutchinson, and others were banished from the Massachusetts Bay Colony for heresy.

The new church, the one that lasted, was gathered by convenant on Sept. 26, 1639, and it was holding services in its third meeting house in 1732 when its pastor was the Rev. John Hancock, father of the bold first signer of the Declaration of Independence. Son John also was a member.

The affairs of the church and the town of Quincy were one and the same until 1824 when church and state were separated in Massachusetts and the Congregational Society was established to handle parochial matters.

The old Hancock meeting house was still standing, although a little run down, on the south lawn of the present church lot in 1822 when former President John Adams deeded the interest from certain of his lands and granite from his pastures to build a stone temple.

It was completed in Greek revival style at a cost of $30,488.56-which was some $3,000 less than architect Alexander Parrish's estimate-and dedicated Nov. 12, 1828, with John Quincy Adams, the sixth president of the United States holding Pew No. 1.

Even before the church was dedicated, the mortal remains of its benefactors, John and Abigail Adams, were transferred to tombs in the crypt of the church and, in 1852, the bodies of John Quincy Adams and his wife, Louisa, joined them

It is the only church in the United States in which two Presidents are buried. The only other church in which a President is buried is the Episcopal Cathedral in Washington D.C., where President Woodrow Wilson is entombed.

An active Unitarian Church, it is open to the public for tours by appointment July 1 through Labor Day. There is no charge for the tours but donations are accepted. Group tours should make reservations at least one week in advance. For further information call the church office at 773-1290.

Part Of Quincy's History For Over a Half Century

And Very Proud Of It.

BP
BURGIN PLATNER
INSURANCE
14 Franklin Street
Quincy, MA 02169

Why We Pronounce It 'Quin-zee'

Why do we pronounce Quincy "Quin-zee" when just about everyone else in the country refers to it as "Quin-see?"

There are 19 other Quincys in the U.S., but they pronounce it "Quin-see."

Can they be right and we be wrong?

Not according to Quincy's late city historian, William C. Edwards who never budged an inch whenever the argument ever came up. And it still comes up.

The reason we pronounce it "Quin-zee" is very simple.

"That's the way the Quincy family pronounced it," he used to explain.

"The original Quincy family which settled here at Mount Wollaston pronounced it 'Quin-zee,' including Col. John Quincy after whom Quincy, Mass.--the first Quincy--was named in 1792."

Colonel Quincy was the great grandfather of sixth president John Quincy Adams.

Apparently all 19 other Quincys in the U.S. were named after John Quincy Adams.

And, apparently the early settlers of those communities thought John Quincy pronounced it John "Quin-see."

Anyway, that is how Edwards explained it. Seems like a sound argument.

City Hall

Seat Of Government For 147 Years

Daniel and Hannah French deeded the land to the town of Quincy for $1,000 with the stipulation that it "shall not be used for any other purpose than as a place for a Town House for the said Inhabitants,"

And, with a few minor transgressions of that vow, the solid structure of Quincy granite on Quincy Square has been just that for the past 147 years, the nerve center of government for first the town and then the city.

It was the great hall on the second floor that the popular John Quincy Adams II, grandson of a president of the United States, held forth as town moderator for many years and, with his brother, Charles Francis Adams Jr., gave informal direction to town affairs.

One of the earliest ordinances passed by the first City Council on March 8, 1889 was the adoption of the City Seal emblazoned with the four most significant dates in Quincy's history:

1625, for the first settlement on Mount Wollaston; **1640**, for its separation from Boston as the town of Braintree; **1792**, for its separation from Braintree as the town of Quincy; and **1888**, for its incorporation as a city.

CITY HALL

Designed by the architect Solomon Willard - who received $280 for drawing up the plans and super-intending construction for five months - the City Hall was completed and occupied for the first time on Nov. 1, 1844.

It cost exactly $19,115.93 to build, including 88 cents to John Briesler for lead to seal the chimney.

In 1979, when a 3 and one half story reflective glass addition was built behind the old City Hall, the cost was $1.9 million.

YES!

We're Proud To Be In Quincy We Say "Yes!"

The Hibernia Savings Bank

731 Hancock Street, Quincy, MA
(617) 479-2265
101 Federal Street, Boston, MA
(617) 345-0441
51 Commercial Street, Braintree, MA
(617) 848-5560
1150 Washington Street, Weymouth, MA
(617) 331-0893

Member FDIC/DIFM

Quincy College Public Report, 1990-91

QUINCY COLLEGE first opened its doors in September of 1956. Since the first graduating class of 3 in July, 1960, Quincy College has grown rapidly with a current enrollment of almost 3,000 students. Following is an update on the accomplishments of the College and the new directions being taken.

Quincy Campus

Quincy College gained classroom space for its growing enrollment through the purchase of two houses on Saville Avenue which now house the School of Allied Health faculty and college administrative offices. The additional classroom space allows for approximately 20% more growth in the student body. It has also arranged with the N. E. Medical Center to house its Surgical Technology program, where classrooms and state of the art lab space are available. No problems are foreseen for additional space in the near future.

Plymouth Campus Plan

The College plans to open a satellite campus this fall at the North Street Library complex in Plymouth. The College will offer a daytime two-year program of studies for students who want to transfer to a bachelor's program. Students will take two years of core curriculum work and earn an associate's degree which they can transfer to a four year institution, entering as a Junior. This campus will serve the increasing number of applicants from the lower south shore.

Sullivan Labor-Management Center

This new Center is dedicated to issues of labor-management. Over the next two years, it will develop a library and research facility, conferences and seminars, and certificate and degree programs. Topics of interest to labor unions and management will be explored and new cooperative approaches will be sought. The Center is named for Edward T. Sullivan, a prominent labor leader in Massachusetts for the past forty years.

Bachelor of Liberal Studies: A New Challenge

Planning is underway for a unique bachelor's degree program to be introduced after 1993. Students with an associate's degree and prior work experience will be eligible for the program. A faculty advisor will be assigned to each student to help create an individualized course of study. Courses would be taken both at Quincy College and at other area colleges with all credits being applied to the degree. A personalized, supportive environment, access to some of the best universities in the world, and full transfer credit for the associate's degree will be features of this unconventional four-year program, which will provide an opportunity for students with practical work experience to continue their education in a flexible and creative environment.

QUINCY COLLEGE
34 Coddington Street, Quincy, MA 02169

The South Shore's Community College

Let Us Show You The

HIGHLIGHTS

1. **Town Hall: City Hall of Quincy** - Architect and builder, Solomon Willard. Completed November 1, 1844. Built of Quincy granite.
2. **Adams Academy** - Site of the birthplace of John Hancock, the Patriot. Erected in 1871. Now the home of The Quincy Historical Society. World War I statue and memorial. Bust of Hancock. Historical exhibit.
3. **Adams National Historic Site** - Built in 1731 by Major Leonard Vassal. Purchased by President John Adams in 1787, and occupied by four generations of the Adams Family.
4. **Dorothy Quincy Homestead** - Dating from 1685, it was the home of four generations of the Edmund Quincy family. Home of Dorothy Quincy who married John Hancock.
5. **Woodward School** - Founded by Dr. Ebenezer Woodward in 1869 to educate Quincy-born girls.
6. **Milestone Marker** - The Neponset Turnpike (now Hancock Street) gave people a shorter route to Boston. This milestone (almost illegal) marks 7½ miles from Boston. An older milstone across the way, on Adams Academy grounds, marks the miles on the old route via Milton.
7. **Quincy Junior College** - Formerly the Coddington School built in 1909, then a "modern" elementary school.
8. **Bethany Church** - Built in 1928 in Gothic style, its gargoyles, four feet long, are the longest in New England.
9. **Thomas Crane Public Library** - Designed by Henry Jobson Richardson, foremost architect of his era. Commissioned in 1880 by Albert Crane in memory of his father.
10. **United First Parish Church** - A fine example of the Greek Revival period designed by Alexander Parrish and constructed in 1828. John Adams and his wife, Abigail, and John Quincy Adams and his wife Louisa Catherine are buried in the church.
11. **Hancock Cemetery** - Dated around 1640 and named for the Reverend John Hancock, father of the Patriot. The oldest headstone is dated 1666.
12. **Post Office.**
13. **Christ Church** - Oldest Episcopal parish in the state.
14. **St. John the Baptist Church** - Roman Catholic.
15. **Christ Church Cemetery.**
16. **Birthplaces of John Adams and John Quincy Adams** - The nation's only father and son presidents. The two saltbox farmhouses, undergoing restoration by the National Park Service are a brief walk down Franklin Street.

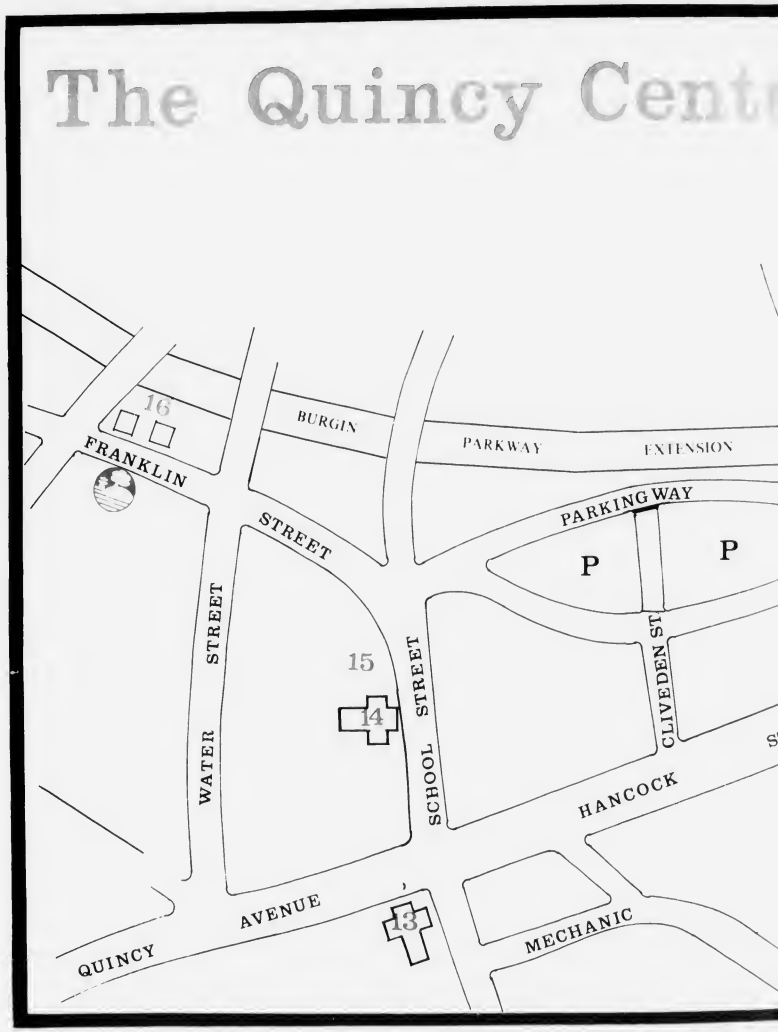

Quincy S

1200 Hancock Street, Quincy (Main Offic
371 Hancock Street, North Quinc
(617
Me

Way . . .

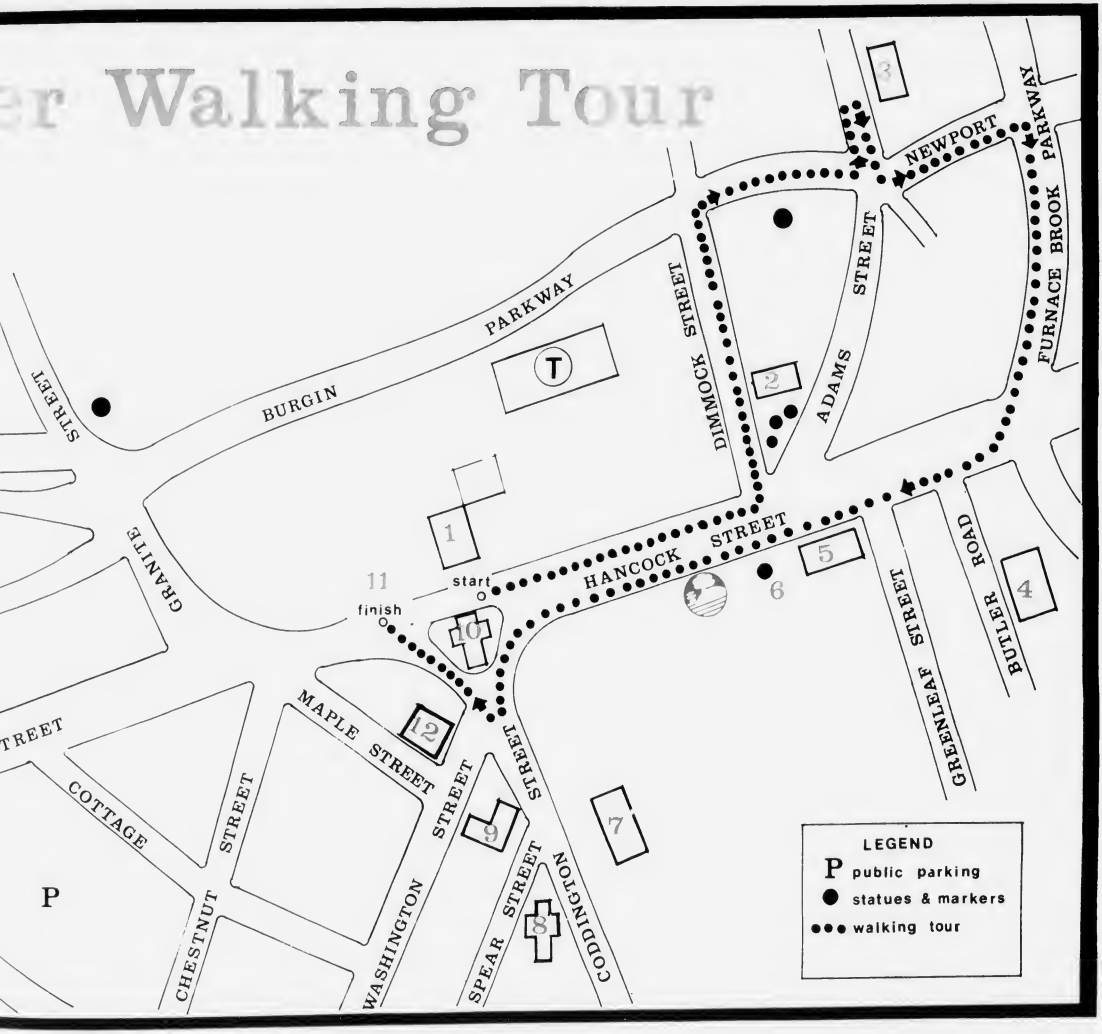

avings Bank

e) 138 Franklin Street, South Quincy
cy 461 Washington Street, Quincy Point
) 471-3500
mber FDIC/DIFM

Josiah Quincy Homestead

Lookout For Spying On British Ships

Abigail Adams stood with her great uncle, Col. Josiah Quincy, in a window of his mansion overlooking Wollaston Beach and watched the tall masts of 170 ships stand slowly out to sea. It was March 17, 1776. The British were evacuating Boston.

But even in triumph there was tragedy.

Aboard the departing ships were more than 1,000 Loyalists, Americans who had chosen King above country, and one of them was Abigail's cousin, Samuel Quincy, the Colonel's only remaining son, an avowed Tory.

"I take a long farewell," his sister, Hannah, wrote to him for one last time. "Let it not be published that a brother of such brothers fled from his country. Can you expect to walk uprightly now? Can you take fire in your bosom and not be burned?"

Two of Col. Josiah Quincy's sons had died young. Now he had no more.

But there was no time for regrets. The work of revolution had begun. The second floor of the house at what is now 20 Muirhead St., Wollaston, was a lookout from which the 66-year-old Colonel spied on British ship movements for his friend, Gen. George Washington.

A few months before, Col. Quincy watched the Royal Governor, Gen. Thomas Gage depart and he scratched on a pane of window glass the reminder: "Oct. 10, 1775, General Gage sailed for England with a fair wind."

This time he remained in the window for three days as the British tall ships moved restlessly about the Harbor as if reluctant to leave. Finally, on March 20, the last of them passed through the roadstead and out to sea.

The mansion in Wollaston reached full social flower under the aegis of the Colonel's grandson, the third Josiah, the "Great Mayor" of Boston, president of Harvard and Congressman, who called it "Tranquillia" and used it as his summer home.

It was there that the Marquis de Lafayette visited one Sunday afternoon after dinner with his friend, exPresident John Adams at the Adams Mansion. He carried flowers from the Adams garden for Mrs. Eliza Susan Quincy and her five attractive daughters.

The house was built in 1770 by the old Colonel himself, the first in a line of six Josiahs. It was said that, while most families passed their line from sire to son, the Quincys went from 'Siah to 'Siah.

But, while there were six Josiahs and innumerable Edmunds, the city was named for yet another member of the prolific family -- Col. John Quincy, the great grandfather of John Quincy Adams sixth president of the United States.

JOSIAH QUINCY HOMESTEAD

The Josiah Quincy Homestead is open to the public from June 1 to Oct. 15, Tuesday, Thursday, Saturday and Sunday from noon to 5 p.m. Visits may be made at other times by appointment. Admission is $2 for adults and $1 for children age 12 and under. Residents of Quincy are admitted free.

How Many Miles From Boston?

Stone mile markers across Hancock Street from each other indicate that the traveler is both 7¼ and 10 miles from Boston. And both are correct.

The 10-miles marker was placed on the Old Coast Road, one of the oldest highways in the United States still in existence, which went from Boston to Plymouth in 1639 by way of inland Milton.

The 7¼-mile marker was raised after the first bridge over the Neponset River was built in 1803, creating the Neponset Turnpike, which is today Hancock St. in North Quincy and Wollaston.

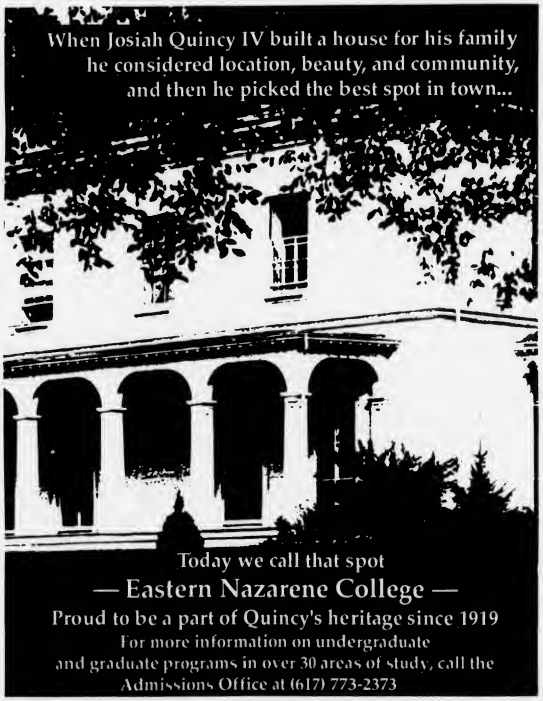

Church of Saint John the Baptist

4 School St.
Quincy, Mass.

PASTOR
Rev. William R. McCarthy

ASSOCIATES
Rev. Gary S. Sullivan
Rev. John A. Hanrahan
Rev. Francis M. Conroy
Rev. Theodore L. Fortier
(Quincy Hospital Chaplain in Residence)

Mass Schedule

Saturday: 4:00 & 7:00 P.M.

Sunday: 7:00 A.M.
9:00 A.M.
11:00 A.M.
12:30 P.M.
5:30 P.M.

Weekdays: 8:00 A.M. and 5:30 P.M.

Confessions in Chapel
Saturday 3-3:45 P.M.

(Rectory - 21 Gay St., 773-1021)

Abigail Adams Cairn

The Smoke Could Be Seen Over Bunker Hill

Abigail Adams was awakened at dawn in the farmhouse at the foot of Penn's Hill by the sound of far off guns. All through the sweltering morning of June 17, 1775, as she hustled about with the chores, the dull boom of cannon intruded on her consciousness.

Riders on the Coast Road to Plymouth, stopping at the farmhouse for a drink of water, told her of a great battle underway on Breed's Hill in Charlestown.

One of them brought word that Dr. Joseph Warren had been killed in the fighting and little Abby, age 10, burst into tears , and John Quincy, nearly 8, felt bewildered and sad, for Dr. Warren was the Adams family doctor in Boston.

In the afternoon, Abigail could stand it no longer. Taking Abby and John Quincy by the hand, she walked up the Coast Road to the top of Penn's Hill and climbed up on the rocks for a better view.

The panorama of the Bay, a shimmering blue in the sunshine, spread out before them, the tiny houses on the three hills of Boston and, beyond, the black smoke rising in billows.

"Good God," exclaimed Abigail, "they are burning Charlestown!"

The scene etched itself forever in John Quincy's memory.

The early days of the Revolution were times of turmoil in Old Braintree and its North Precinct, which was later called Quincy.

Abigail's husband, John, was away most of the time at the Continental Congress in Philadelphia, leaving 31-year old Abigail to manage the farm and look to the needs of four small children, Abigail, John Quincy, Charles, 5, and Thomas Boylston, 3.

There were days of alarm as the British, penned up in Boston by the brand new Continental Army, foraged up and down the coast for supplies. Refugees from occupied Boston and the inner towns of Dorchester and Roxbury sometimes slept in the kitchen and in the fields.

As the wife of a member of Congress, Abigail was a center of attention. The house on the Coast Road was a favorite stopping place for travelers to Plymouth. Politicians up from Philadelphia made it a point to stop by for a visit with John Adams' wife.

Abigail was invited to visit Gen. George Washington's headquarters at Winter Hill. The aristocratic Washington was suspect among New Englanders. He was a Virginian; he was an Anglican; and, it was said, he held slaves. But John Adams liked him and Abigail was soon charmed.

ABIGAIL ADAMS CAIRN

One day, young John Quincy came home to find his Uncle Elihu melting down Abigail's pewter spoons in the kitchen to make bullet molds. He looked at his mother and she looked back at him and something indefinable passed between them.

"Do you wonder," wrote the sixth president of the United States some 68 years later, "that a boy of 7 who witnessed this scene should be a patriot."

In 1896, where the old Coast Road (now Franklin St.) meets Viden Rd. atop Penn's Hill a stone cairn was built to mark the spot where Abigail and young John Quincy watched the Battle of Bunker Hill. It is open to the public free of charge.

QUINCY HOSPITAL, with over a century of service to the residents of Quincy and the South Shore, combines a caring and highly qualified staff, a new state-of-the-art patient care facility and the most up-to-date medical technology available to provide the finest in medical care.

- ✔ All-Private Patient Rooms
- ✔ 24-Hour Emergency Department
- ✔ Medical/Surgical/Pediatric Services
- ✔ Birthing Suites & Ob/Gyn Services
- ✔ Adult/Geriatric Psychiatric Services
- ✔ Rehabilitation Services
- ✔ Occupational Health Services

Take a look inside *the new* Quincy Hospital. . . we've never been healthier

114 Whitwell Street
Quincy, Massachusetts 02169
(617) 773-6100

The Thomas Crane Library

A Romanesque Architectural Beauty

He came to Quincy as a boy of 7, grew to young manhood on a farm in Quincy Point, learned the granite-cutters' trade, and left at the age of 26 to win fame and fortune in stone in New York City.

That was the last Quincy saw of Thomas Crane for half a century until one February day in 1880, five years after his death, when his son, Albert, appeared with $20,000 with which to build a memorial -- preferably a library -- to his father.

"My father always retained a strong feeling for the town of Quincy," was his only explanation.

Albert Crane himself chose the man to design the building, Henry Hobson Richardson, grandson of the English scientist Dr. Joseph Priestly and the foremost architect of the day.

His reputation was so formidable that he was able to tell Crane, "I can not guarantee that the building, when completed, shall conform to (your) ideas of beauty and taste," and still get the job.

Richardson's Romanesque building, which now houses the reference section of the library, was dedicated on May 30, 1882, with the principal oration delivered by Charles Francis Adams, Jr., chairman of the Board of Trustees.

It was Adams who gave the library its name. Albert Crane wanted it to be "The Quincy Free Public Library." Adams insisted on "The Thomas Crane Public Library."

"Who's giving the building?" asked Albert Crane.

"You are, but you wouldn't have if it hadn't been for me," said Adams, who was used to having his way around Quincy, and that was that.

President John Adams' modest collection of books was housed in the library until 1893, when it was discovered that in 11 years only two persons, one of them Charles Francis Adams, Jr., had asked to see them. They were then transferred to the Boston Public Library.

At the start, Richardson's magnificent building was all but hidden behind a grain store, a hotel, an office building and four homes that lined Washington St.

Albert Crane, however, was a persistent man and, by the time he died in 1917, he had purchased and torn down all the buildings, leaving a broad expanse of open space to enhance the library.

But before the lawn could be seeded, World War I intervened and, in a burst of patriotism -- "Food will win the war," they said -- the area was planted with potatoes, tended by an expert brought in from Maine. The experiment failed.

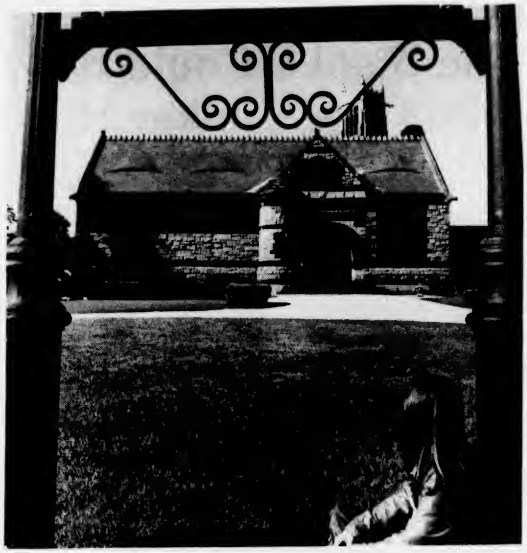

THOMAS CRANE PUBLIC LIBRARY

"There wasn't a potato in the lot that was anywhere near as large as a golf ball," said Mayor Joseph L. Whiton. The harvest was donated to the poor farm.

Albert Crane also put up $64,000 to build the Spear St. wing of the library in 1907-08 and the Crane family gave yet another $164,000 for the free standing addition, built in 1936, that now houses the stacks and the children's section.

The Thomas Crane Public Library, 40 Washington St., is open to the public, free of charge, Monday to Thursday, 9 a.m. to 9 p.m., Friday and Saturday, 9 a.m. to 5 p.m. It is closed on Saturdays during June, July and August.

A Third Generation Continues Our Traditions.

Quincy has changed a great deal since Sweeney Funeral Home was established in 1917. But, it's nice to know some things will never change. Like the observance of traditional values and customs.

At Sweeney Funeral Homes, older residents are quick to notice the subtle reminders of yesteryear, such as the grey gloves our funeral director still wears. Like the characteristic top hat and tails that our founder, Dennis Sweeney, wore over 30 years ago, they reflect our Tradition. One that has been built on a dignified and instinctive concern for the city's bereaved families for three generations.

Today, our founder's grand-nephew, Dennis S. Sweeney has continued the family's philosophy of maintaining a beautiful, home-like atmosphere.

And like his namesake, who started pre-arrangements in the 1940s, Dennis believes in helping residents to plan for the future. Pre-planning means that this financial decision is not left for a family to decide while they are attempting to cope with a major personal loss. It's a difficult time, a time when family members are least able to make the wisest choice.

Sweeney Funeral Homes has been helping South Shore residents with difficult decisions for over 70 years. Call Dennis Sweeney at (617) 773-2728 for a *free* consultation. There's no time like the present.

SWEENEY FUNERAL HOMES
Quincy's First for Three Generations
74 Elm Street • 326 Copeland Street • 617-773-2728

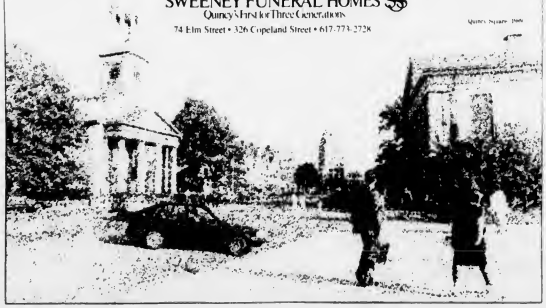

DOHERTY & WHITE

Independent Insurance Agent

The insurance that you carry is just as important to your security and peace of mind as your bank account. When buying or renewing insurance, you should contact a professional who will treat you with individual, personalized service, and find the best plan for you, your family, or business. These professionals are to be found at **DOHERTY & WHITE INSURANCE.**

Auto • Homeowners • Life • Health
Business & Commercial

353 Southern Artery
Quincy

Call
773-4700

Adams Academy

On Site Of John Hancock's Birthplace

By modern standards, the boarding house at the corner of Hancock and Depot Sts. had all the aspects of a genteel prison.

Residents were forbidden to leave between 7 p.m. and 7 a.m. They could not enter or leave at any time except by the hall door. They were banned from pool halls and bars. Smoking materials also were forbidden to them.

In exchange for good behavior, plus tuition ranging from $75 to $150 a year, they were given the best prep school education of the day for they were students at Adams Academy, which flourished from 1872 to 1907 in Quincy.

The academy was a gift of John Adams, the second President of the United States, who always had his checkbook ready to fill the spiritual and educational needs of the citizens of his beloved Quincy.

The trust fund, nourished by "rents, profits and emoluments" from certain Adams-owned properties, was set up in the Adams will of 1822, but it was not until 1869 that the fund was deemed large enough to start construction.

The location was specified by Adams himself as the corner of Adams and Hancock Sts., site of the birthplace of his childhood friend, John Hancock, the first signer of the Delcaration of Independence.

The doors opened to the first students, 24 of them, on Sept. 4, 1872. Five years later, the academy reached a peak enrollment of 154 with an international student body ---25 from Quincy, four from Washington, D.C., 125 and 14 states, two from England and one from Chile.

It had one of the earliest prep school football teams, too, recording a tie with the Resolutes of Boston on Oct. 21, 1876, a scant seven years after Princeton and Rutgers played the first college game. It whipped Andover three times from 1877-79.

The admissions catalogue specified that applicants be "well prepared in the usual studies of good grammar schools" and warned that "no pupils are desired to give them a collegiate education."

The best known headmaster was Dr. William Everett, once acclaimed as one of the seven smartest men in the world. He ran the academy with a firm hand from 1878 to 1893 and again from 1897 to 1907. From 1893 to 1897, he was a U.S. congressman from Lynn.

Dr. Leverett, an aimiable if sometimes waspish eccentric, was widely known as the man who hated Abraham Lincoln. He had reason. His father was Edward Everett, whose masterful oration at Gettysburg was over-shadowed by Lincoln's notes scribbled on the back of an envelope.

It was Dr. Everett who signaled the passing of Adams Academy --- and many other 19th Century classical prep schools --- at graduation exercises in 1907 when he said that "unless someone comes forward and planks down $50,000, the academy will be closed."

Nobody did and on June 22, 1907, the Adams Academy officially closed it doors.

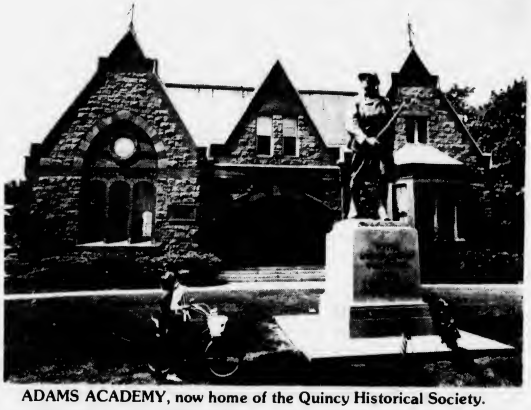

ADAMS ACADEMY, now home of the Quincy Historical Society.

The building today is occupied by the Quincy Historical Society, which maintains a museum and research library in the old classrooms as well as an expanded gift shop. The museum and gift shop are open all year, Monday through Friday from 9:30 a.m. to 4 p.m., and Saturday from 1 to 4 p.m. The library is open Monday and Wednesday from 9:30 a.m. to noon and 12:30 to 1:30 p.m., Tuesday, Thursday and Friday from 1:30 to 3:30 p.m. and Saturday from 12:30 to 3:30 p.m. or by appointment. It is closed Sunday and holidays. There is no admission charge.

To Be Part Of Quincy's Proud History Is A Proud Honor

QUINCY SONS OF ITALY LODGE 1295

Quincy Lodge No. 1295
Order Sons Of Italy In America

120 Quarry St., Quincy

- *Charity*
- *Justice*
- *Brotherly Love*
- *Fidelity*

B.P.O.E. QUINCY LODGE NO. 943

Starting our 67th Year as a proud part of Quincy's history

QUINCY LODGE OF ELKS

No. 943

440 East Squantum St.
North Quincy
(Former Myles Standish School)

BINGO EVERY SUNDAY
FREE COFFEE AND DOUGHNUTS

FIRST GAME 6 P.M.
DOORS OPEN AT 4 P.M.
AIR CONDITIONED

Quincy Was Almost Hancock

If some of the early settlers had their way, you would be living in the city of Hancock today instead of the city of Quincy.

Quincy, like George Washington, was born on Feb. 22.

On Feb. 22, 1792, the General Court of Massachusetts passed an act incorporating the North Precinct of Old Braintree as the separate town of Quincy.

But, just before that, quite a few of the residents wanted the new town named after native-son John Hancock instead of Boston-born Col. John Quincy.

Colonel Quincy, who had represented Old Braintree in the General Court, was the great grandfather of President John Quincy Adams.

Many people today think Quincy was named after the sixth President but the honor actually goes to his great grandfather.

John Hancock who was born in the North Precinct, was governor of Massachusetts when the General Court passed the act incorporating the new town as Quincy. He signed the act the following day.

But at the first town meeting of the new town in May, a petition was presented to change the name from Quincy to Hancock in honor of the patriot and first signer of the Declaration of Independence. The move was finally defeated after a stormy verbal battle.

Opponents argued that Hancock was still alive and that the honor should go to a distinguished-but deceased-person.

JOHN HANCOCK

Colonel Quincy met those requirements. He was both distinguished - and deceased.

He had represented Old Braintree in the General Court from 1717 to 1741 - 12 of those years as Speaker of the House. He died in 1767 at age 77 -- two days after John Quincy Adams was born.

Quincy became a city June 11, 1888.

But a lot of people will go right on thinking Quincy was named after John Quincy Adams.

Quincy has...

Two Well Known Independents

Doran & Horrigan

19 Billings Road
N. Quincy 328-0100

Independent Insurance Agent.

We Work for You

THE GRANITE RAILWAY

The Granite Railway

First Commercial Railroad In U.S.

It was the darndest looking contraption that many amoung the distinguished gathering had ever seen.

Each of the three wagons had four wheels, 6 and one half feet in diameter, surmounted by a smaller gear wheel which was used to raise and lower the cargo platform that was slung low between the wheels.

It rode on foot-high wooden rails, topped by iron plate, which rested on stone sleepers or cross ties, placed eight feet apart and firmly supported on crushed granite to a depth beyond the frost line.

On Saturday, Oct. 7, 1826, the wagons were laden with 16 tons of the finest Quincy granite and the opening day guests were properly amazed when a single horse moved the whole thing with ease more than three miles to a special wharf on the Neponset River.

The granite blocks, a particularly hard and weather-resistant stone capable of taking a brilliant polish, were en route to Charlestown, where they were building a monument to the Battle of Bunker Hill.

The Granite Railway, the first such commercial venture in the United States, was built specifically to transport stone for the Bunker Hill Monument.

That it became successful, and a model for others around the country, is a tribute to three vastly dissimilar men, the engineer Gridley Bryant, the architect Solomon Willard and the financier, Col. Thomas Handasyd Perkins.

Bryant was 27 at the time but already an engineer of note. He invented the eight wheeled railroad car and, when a fellow named Ross Winans of Baltimore sued to establish a patent on it, Bryant was able to prove his claim to the satisfaction of the U.S. Supreme Court.

Willard, then 43, was a great bear of a man, gentle, obliging, industrious. Frivolity, it was said, was alien to him and he was never known to run. He could be crotchety, too. He was a carpenter turned wood-carver, turned stone-carver and, finally architect.

Perkins was the autocratic, 52-year-old merchant king of Boston who was said to have been offered the post of Secretary of the Navy by President Washington and turned it down with the observation that he owned more ships than the Navy.

It was Perkins who lobbied the Railway's charter through a puzzled and obstinate State Legislature, which had never been called upon to incorporate a commercial railroad before. It was Perkins who financed it, too, largely with his own money.

Even in its early days, the Granite Railway was a tourist attraction of some magnitude.

Daniel Webster, who used to stop off for a pick-me-up in Quincy en route from Boston and Washington to his home in Marshfield, viewed it and decided that it would never succeed because of the frost that would form on the rails in the winter.

The President of the United States, a local boy named John Quincy Adams, visited in August, 1827, got caught in a thunderstorm and took shelter in a shed where Willard's stone-cutters were hacking away at monument granite.

A group of visitors were riding up the Railway's incline in an empty car on July 25, 1832, when the chain broke and catapulted them over a 40-foot cliff. One was killed in what may have been the first railroad fatality in the United States.

The Granite Railway Co. survived until 1870, some 27 years after the Bunker Hill Monument was finished, when most of its track was taken over by the Old Colony Railroad, which in turn became a division of the New York, New Haven and Hartford.

Today much of the roadbed, over which freight moved commercially on rails for the first time in America, is buried under the macadam of the Southeast Expressway.

The incline of the old Railway has been restored and is located at the dead end of Mullin Ave. in West Quincy. It is open to the public year round, 24 hours a day. There is no admission charge.

Dorothy Quincy Homestead

John Hancock's Declaration Of Love

An aura of romance surrounds the stately old house that is set back in the trees from the corner of Hancock St. and Butler Rd., on the banks of Furnace Brook.

There is the wallpaper with its blue cupids and pink flowers that was imported from France for the wedding of Dorothy Quincy, the vivacious daughter of the house, to Quincy-born John Hancock, a patriot on the run with a price on his head.

There are the words "You I Love and You alone," addressed by Hancock to his beloved Dorothy and scratched on a window pane with his diamond ring just before he fled to Lexington on the eve of the Revolution.

And there are the secret chambers and passageways, used, it was said, to hide fugitive patriots during the Revolution and, at an earlier date, even certain Englishmen fleeing a charge of regicide in the death of King Charles I.

Parts of the house were built in 1685 by Col. Edmund Quincy, the second of the name, on land that was granted to an earlier Edmund in 1638. The major part was built in 1706 by Edmund the third. (There were six Edmunds in all, four in a direct line; two nephews.)

The house was the social center of old Braintree during the regime of the fourth Edmund, largely because he sired five beautiful daughters around whom swirled a whole future generation of judges, generals and merchant kings.

The undisputed belle of the household was Dorothy, the coquettish youngest of the eight Quincy children, whose troth was soon plighted to John Hancock, the wealthy young businessman from Boston who was already becoming known as a leader of the rebels.

Tradition has it that they were to have been married in the north parlor of the Quincy homestead with its French cupid wallpaper when Revolution intervened and John had to flee with the British on his heels.

Eventually, they were wed Aug. 28, 1775, at the home of Thaddeus Burr, uncle of Aaron Burr (later vice president of the United States) in Fairfield, Conn.

After the Revolution and the death of Edmund the fourth in 1788 the old house passed from the Quincy family. The Hancocks wanted nothing to do with it. Their only son, John George Washington Hancock, was killed in a skating accident at age 9 while on a visit in 1787.

The house was acquired in 1904 by the Massachusetts Society of Colonial Dames, who restored it with vintage furniture, utensils and clothing, and gave it to the state with the proviso that the Dames continue to run it.

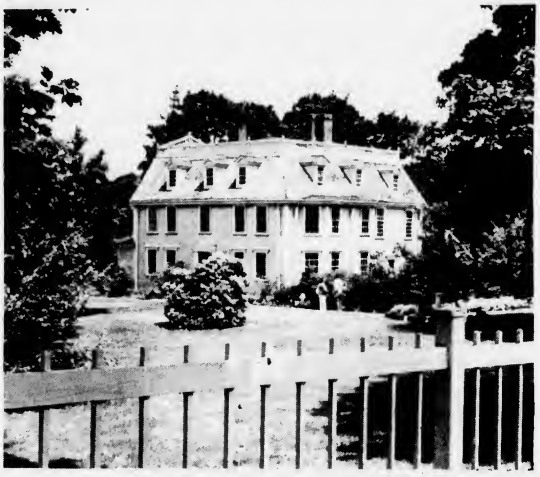

DOROTHY QUINCY HOMESTEAD

The Dorothy Quincy Homestead is open to the public May through October, Wednesday through Sunday, from noon to 5 p.m. (last tour at 4 p.m. It is also open by appointment only Wednesday through Sunday from 10 a.m. to noon for groups. Admission is $2.50 for adults and 50 cents for children age 12 and under.

The Pilgrim Restaurant

1472 Hancock St., Quincy Center 773-5356

- Quincy's Family Restaurant -

Breakfast, Lunch and Dinner

Breakfast Served All Day

Hot

Luncheon Specials Daily

Soups ● Sandwiches ● Salads

Fast and Courteous Service

HOMEMADE MUFFINS
DELICIOUS SOUPS

ALL FOOD Prepared on the Premises

HOMEMADE DESSERTS
FRESH BAKED BREADS

And Featuring Pilgrim II Go

"Not fast food, simply good food quick"

Fax Your Order 773-7021

Open Daily at 7 AM

Open Sunday For Breakfast

TAKE OUT SERVICE CALL 773-5356

TRADITIONAL TOURS

Make History Come Alive

There are many historical sites in Quincy.

Join us as we visit the birthplace. Summer White House and burial sites of both John Adams and John Quincy Adams. See the place where John Hancock was born; and learn about the city's famous granite industry. Known for years as the "Granite City," Quincy (pronounced QUINZEE) is perhaps our nation's best kept historical secret!

And now you have the unique opportunity to make history come alive!

Traditional Tours invites you to call today and reserve your tour.

Guests on this narrated tour will get a first-hand view as shared by the special, costumed guide on board.

Let "Abigail Adams" show you her town!

Call today to relive the history of Quincy, Massachusetts.

TRADITIONAL TOURS

(617) 659-2476 or (617) 328-8735
FAX (617) 659-9442

Tour packages offering group motorcoach and sightseeing available independently. Step-on guide service, lodging, meals and attractions.

Abigail Adams Wife, Mother Of Presidents

Mrs. John Adams, the former Abigail Smith of Weymouth, is the only woman to be wife of one president and mother of another --- and she could have been grandmother of a vice president.

Husband John was chief executive from 1797 to 1801; son of John Quincy occupied the White House from 1825 to 1829; and grandson Charles Francis Adams ran for vice president on the Free Soil ticket in 1848.

An early advocate of women's rights, Abigail Adams once wrote to her husband, John:

"In the new code of laws which I suppose it will be necessary for you to make, I desire you would remember the ladies and be more generous and favorable to them than your ancestors.

"Do not put such unlimited power into the hands of the husbands. Remember, all men would be tyrants if they could."

ABIGAIL ADAMS

Abigail Adams: A Woman Of Special Honors

Abigail (Smith) Adams was the only woman to be the wife of one President and mother of another.

She was the wife of John Adams, our second President.

She died in 1818, however, and did not see her son John Quincy Adams elected our sixth President.

John Adams did live to see his son become President in 1825.

Compliments of

SWEENEY BROTHERS

Home for Funerals

RICHARD T. SWEENEY, JR.
JEFFREY F. SWEENEY

1 INDEPENDENCE AVENUE
QUINCY, MASSACHUSETTS 02169
472-6344

Hancock Cemetery

Patriots, Early Settlers, Intrigue Buried Here

Henry, the first Adams in Quincy, is buried there. So is the Rev. John Hancock, father of the first signer of the Declaration of Independence. And Col. John Quincy, for whom the city is named.

But of all the 800 graves in the Hancock Cemetery, the Old Burying Ground of Colonial Quincy, most intriguing is one marked by a tombstone bearing this cryptic epitaph:

"Erected to the memory of John R. Grieve: Died Nov. 12, 1850, age 22 years, and Hannah Banks, his wife, died Nov. 12, 1850, age 15 years. Both of Zanesville, Ohio. Deluded by the writings of A.J. Davis."

The mystery of John and Hannah has never been fully solved.

They came to Quincy in 1850, not as man and wife, but as male cousins, John Green and George Sands. They obtained work in a shoe factory but rarely left their lodgings on Elm St., spending long hours reading books on spiritualism.

Co-workers thought that George Sands looked frail, almost effeminate. It was widely suspected that "he" was a girl. A scheme was devised to test the theory.

One day at lunch one of the shoe workers tossed George an apple. A man would catch it by closing his legs; a woman by spreading her skirt. Guess what "George" did!

Humiliated, John and Hannah never went back to the factory. Nor did they ever return to the house on Elm St. Their frozen bodies were found next spring by rabbit hunters on Penn's Hill, locked in a loving embrace.

Several months later, the father of John Grieve arrived from Ohio to bury the young couple. It was he who directed the words to be chiselled on the headstone. He explained no further.

A.J. Davis was never identified for sure. But Andrew Jackson Davis, a spiritualist, hypnotist and faith healer, was then practicing in Boston.

Among the belongings found in the Elm St. lodging house were these words, written by 15-year-old Hannah Banks:

"To the oppressed and down-trodden, to the suffering and afflicted, I would cry out...Death is only an event, only a circumstance in the eternal life experience of the human soul. Death is simply a birth into a new and perfect state of existence."

Not far from the grave of John and Hannah is a tomb bearing words that cry out of an earlier injustice:

"Three precious friends under this tombstone lie

"Patterns to aged, youth and infancy.

HANCOCK CEMETERY

"A great mother, her learned son, with child.

"The first and least went free. He was exiled.

"In love to Christ, this country, and dear friends

"He left his own, cross'd seas and for amends

"Was here extoll'd, and envy'd all in a breath,

"His noble consort leaves, is drawn to death,

"Stranger changes may befall us ere we die,

"Blest they who will arrive eternity.

"God grant some names, O thou New England's friend.

"Don't sooner fade than thine, if times don't mend."

The tomb with its hidden message contains the family of the Rev. Leonard Hoar, third president of Harvard College, a man too liberal for his times.

He was forced by the General Court of the Massachusetts Bay Colony to resign at the instigation of religious opponents and jealous colleagues for permitting Harvard to "languish and decay." Eight months later in November 1675, he was dead at 45.

In 1975, the same General Court, now of the Commonwealth of Massachusetts, righted the 300-year-old wrong done to the Rev. Mr. Hoar by "proclaiming and confirming his innocence of any misdeeds while president of Harvard College."

The cemetery, on Hancock St., Quincy Sq., next to City Hall, is open to the public. There is no admission charge.

Moswetuset Hummock

'Birthplace Of Massachusetts'

The Indians saw it as a hill (wetuset) shaped like an arrowhead (mos) so they called it "Moswetuset" and when English tongues got through mangling the word it came out "Massachusetts," which became the name of the bay and then the state

The little wooded hillock near the junction of East Squantum St. and Quincy Shore Drive was once the seat of the sachem Chickatabot, who comes down through the pages of Quincy history as a rather pathetic figure

He was the chief of the Moswetuset Indians, a once great tribe that occupied the coast north of Plymouth.

A few years before, under the great sachem Nanepashemet, the Moswetuset had been able to field some 3,000 warriors for a war with the Nanepashemet was killed.

Then came the plague.

In two years the mighty Moswetuset were all but wiped out. No more than 60 of them were left to till their fields on the banks of the Neponset River. Sachem Chickatabot fled his home on the hill in Wollaston and took refuge on Moswetuset Hummock.

That was the situation in 1621 when Capt. Myles Standish landed from a shallop with an exploring party of Plymouth Pilgrims that included the Indian guide Squanto (or Tsquantum), whose name was given to the peninsula that stuck out in the bay.

MOSWETUSET HUMMOCK

The tragic Chickatabot died not long after the Pilgrims' visit and he was succeeded as sachem by his son, Josiah Wampatuck, a boy who knew a good deal when he saw one.

Wampatuck sold what was left of his virtually deserted tribal lands to a group of whites for 12 pounds, 10 shillings. The lands included most of what is today the city of Quincy and the towns of Braintree, Randolph and Holbrook.

Moswetuset Hummock, identified by a marker stone and maintained in its natural state, is open to the public. There is no admission charge.

HANDSHAKES

CAFE • AND • CATERING

Specializing in fresh wholesome food

- Homemade Muffins & Croissants
- Fresh Ground Coffee
- Soups • Sandwiches • Salads
- J.P. Licks Ice Cream

Mon. - Fri. 6 am - 5 pm • Sat. 7 am - 4 pm

1354 Hancock St. • Quincy, MA 02169 • 770-4928

L.W. Strout Corp. Welcomes You to

Winfield Gift Emporium

479-9784

• Gift Wrap Center • Collectible Dolls • Austin Sculptures
• Yankee Candles • Greeting Cards
• Hundreds of Unique Gift items

Hours: Tues.-Sat. 10-5; Sun. 12-5; Closed Monday

Mastercard & Visa Accepted

853 Hancock St. (Jct. Rte. 3A), Quincy, MA 02170

For 55 of the City's 103 years, the Strout Family has continued in business and residence on the 105 year old estate. We presented Quincy with one of a kind restaurant for 50 years, Quincy's first tourism complex, the nation's largest retail Christmas Tree Lot, and continuing the tradition of excellence, the Winfield Gift Emporium.

Presidents' City Motel

Conveniently located within walking distance of Quincy's historic sites. Comfort and convenience in each tastefully decorated unit. Individual room air conditioning. Private telephones and television.

Major credit cards accepted.

845 Hancock Street
Quincy, MA 02170

For reservations: (617) 479-6500
1-800-253-3006

PAINTING by Albert Herter shows John Adams, Samuel Adams and James Bowdoin at work on the Massachusetts Constitution in law office of John Quincy Adams Birthplace.

(Photo courtsey of The Quincy Historical Society)

CONSTITUTION COMMON links old City Hall built of famed Quincy granite in 1844 and the new glass wing dedicated in 1979. At left is the "Church of The Presidents" where Presidents John Adams and John Quincy Adams and their wives are entombed. Old City Hall was designed by Solomon Willard who was also the architect for the Bunker Hill Monument in Charlestown.

The Quincy Sun

VOL. 23 No. 43 Thursday, July 18, 1991 30¢

At 78 She Skydives 10,000 Feet!

By ROBERT BOSWORTH

Doris Oberg of Quincy has walked the Great Wall of China, seen the majestic Taj Mahal and flown around the world in the supersonic Concorde jet.

Oberg, who will turn 79 Dec. 1, recently added a new chapter to her exciting life. The mother of one and grandmother of three safely parachuted from a Cessna plane 10,000 feet above Warm Springs, Georgia, on June 29.

The skydive was not only memorable but also a bit historic for Oberg, who is a past president of the Quincy Historical Society and an active member to this day. When she leaped from the plane in tandem with instructor Robert Long, Oberg became the oldest person to skydive from Roosevelt Memorial Field in Warm Springs, Ga.

Some people may consider skydiving nearly two miles off the ground and free falling at a rate of 100 miles an hour before a parachute opens risky business. But for Oberg, it was just another lifelong dream come true.

A former pilot, she said she really warmed up to the idea of jumping out of a plane after going up on skydiving expeditions with her niece, Barbara (Shalit) Kazmierczak. A Quincy native, Kazmierczak is one of three female commercial airlines pilots in the United States. She has also skydived more than 1700 times.

"I had gone out a couple of times with Barbara and I wore a chute but they wouldn't let me jump because I had no instruction but I had to wear the chute," she said.

Oberg, who stands five feet tall, also said the newer, larger parachutes make landings less shocking on the body. The parachute she used measured 450 square feet. In the past, typical chutes measured 150 square feet, making tough landings common.

"I've always wanted to do it but as I said there was no point to do it in the conditions there were but the conditions have changed. You can have

Cont'd on Page 5

DORIS OBERG and her instructor, Robert Long, come in for a landing at Roosevelt Memorial Field in Warm Springs, Georgia. At 78 years old, Oberg became the oldest person to skydive at the field.

(Lawrence Shalit photos)

SAFE, BUT TANGLED -- Doris Oberg and instructor Robert Long untangle their parachute after skydiving 10,000 feet.

$2-$3.2 Million In Red

More Cuts Now! Override In Fall?

By ROBERT BOSWORTH

Facing a $2 to $3.2 million shortfall in FY 92, Mayor James Sheets said Tuesday city departments will undergo another round of budget cuts including layoffs, and taxpayers may face a Proposition 2 1/2 override question in the fall.

On Tuesday, Sheets announced the FY 92 budget of $121,869,018 will have to be slashed between $2 million and $3.2 million because of lost state local aid and lower than expected city revenue receipts.

According to the state's FY 92 budget, Quincy will receive $5.3 million less in local aid over last year. In preparing the city's FY 92 spending plan, Sheets anticipated a $3 million cut in local aid. Because that figure is $5.3 million, another $2.3 million must be made up or cut from the budget.

In addition, last year's receipts came in at $22 million, not the $24.5 million which was budgeted for this year. State law prohibits municipalities from budgeting more in receipt revenue than was collected the previous year.

Because expenses are "down to bare bones" and there is no capital outlay appropriations in the budget, the mayor said the lost local aid and low receipts will force the city to make the toughest budgets cut since he took office in January, 1990.

He also noted there are no vacant jobs to eliminate because all positions are filled.

"There will be layoffs. I see absolutely no way to avoid them. Our expenses are down to bare bones, we have no capital outlay budget. All we have are people.

"If we cut X number of positions, 75 percent of them will be people. This will be the toughest round of cuts," he said.

Sheets said he will discuss specific layoff numbers after he meets with department heads and the unions. Because 81 percent of the city's discretionary budget is spent on schools, fire and police, a majority of the layoffs would likely come from those three departments.

"Any cut you make now will impact public service. It's as simple as that," the mayor said, adding the School Committee will determine the nature of the cuts in the education budget. The mayor is vice chairman of the School Committee.

Last month, Sheets said a $2 million shortfall could result in as many as 50 to 60 layoffs in the school, fire and police departments.

Other cost-saving measures, including school consolidations and fire station closings, will be looked at.

Besides the budget cuts, Sheets must also make a decision whether to call for a Proposition 2 and a half override question as part of "Super Tuesday," Sept. 24.

Under a section in the FY 92 state budget signed by Gov. William Weld, the mayor with the city council's approval, can place an override question before

Cont'd on Page 4

Sheets To Launch $2 Million Fundraising Drive For Lexington

With state approval for a U.S.S. Lexington Commission near, Mayor James Sheets and aides plan to step up its bid for the celebrated aircraft carrier by launching a $2 million capital fundraising campaign.

In addition, Sheets said negotiations to purchase land at the former Quincy Lumberyard near the Town River will also increase. The mayor and other officials tied to the Lexington effort want the ship to be situated at the mouth of the Town River.

They scrapped their plans to bring the vessel to the former General Dynamics shipyard in Quincy Point, where she was built, after learning the carrier's flight deck is too wide to fit through the Fore River bridge.

It would cost an estimated $5 to 12 million to replace the flight deck, Sheets said. "Also, we weren't sure how the Navy would respond to that. They don't like people cutting up their carriers."

Legislation which would create the Lexington Commission was approved by the Senate last week. It was expected to be passed by the House this week and perhaps signed into law by Gov. Weld as early as Friday.

"The commission would give us the power to bond up to $10 million. Bonds would be sold on the general bond market," Sheets said, adding the bonds would be backed by the salvage value of the ship ($2.4 million) and the value of the land ($3 to $4 million).

Sheets said an estimated $5.5 million is needed to cover the costs of bringing the ship up to Quincy from Pensacola, Fla.; dredging the Town River, and prepare the location as a tourist site. The money would also pay for a road through the site, parking lot and a concrete "cradle" for the ship.

Since the Army Corps of Engineers will dredge the river, "We would have to make sure the carrier, which would really be at the mouth of where Town River empties out, wouldn't retard the flow of the Town River and cause a flood.

"We would use a cradle for the ship. When (the cradle) gets filled with water, the carrier would float. When the water is low, the carrier would settle right down into the cradle," the mayor explained.

"We could artificially pump the cradle dry every year and work on the ship's hull and the water from the Town River would circulate around the carrier and around

(Cont'd on Page 20)

No Word Yet On Date Of Special Election In Third Norfolk District

The wait continues in the Third Norfolk District.

As of late Tuesday afternoon, there was still no date set for the special election for state representative in the Third Norfolk District.

Robert Cerasoli, who held the seat for 18 years, stepped down after he was named the state's new inspector general late last month. Since then, city officials and potential candidates have been waiting for House Speaker Charles Flaherty to set a date for the special election.

As the Sun went to press Tuesday, Flaherty's press secretary, Peter Lucas, said the speaker had not set a date. The special election is expected to be held in October.

Interest in Cerasoli's seat has been heavy. To date, as many as nine potential candidates are considering running for the seat which represents portions of South Quincy and North Weymouth.

The potential candidates include seven Quincy residents and two Weymouth residents.

Those from Quincy are: Cheryl Balzano, 29, a senior accountant for State Street Bank; Francis "Sandy" Eaton, 47, a nurse at Quincy Hospital; Quincy attorney Anthony Falco, 28; former Mayor Joseph LaRaia, 58; Ron Mariano, 44, a member of the Quincy School Committee; Michael Marshall, 26, employed in the MBTA capital improvements program; and Bruce Tobin, 28, a research analyst in the House Post Audit and Oversight Bureau.

Two Weymouth residents are also mulling a run: Atty. Jack McGlone, 33, who has worked in a number of local political campaigns; and Thomas Tanner, 53, former DPW commissioner.

Quincy Atty. Daniel Raymondi and Weymouth selectman Jack Carey will not enter the race. Raymondi is considering a run for the school committee while Carey cannot run for representative because he has not lived in the district for one year.

'Best Buy' Meeting Tonight

Ward 6 Councillor Thomas Nutley will conduct a community meeting tonight (Thursday) at 7 p.m. at the former "Best Buy" discount store (now vacant) at Quincy Shore Dr. and East Squantum Sts. to hear the owners' proposal to convert the building to a 'mini-mall" of 6 to 12 speciality stores.

"I expect a large attendance of interested residents for a variety of reasons," Nutley said. "Their major concern will be the potential for increased traffic and congestion at this busy Quincy Shore Dr.-East Squantum St. location. Food shops, cooking odors, noise, late night hours of operation, etc., are other issues that will have to be addressed."

"The proponents will apply for special permits at the city's Zoning Board of Appeals later this summer. However," Nutley said, "this is the best opportunity for area residents to hear the proponents plans and to have their concerns addressed, before the ZBA hearings take place."

The proposal is expected to go before the ZBA either July 30 or Aug. 6.

Margaret King Candidate For School Committee

Margaret "Peggy" King, 49 Avalon Ave., Quincy Point, announces her candidacy for a four-year term on the School Committee.

King, 72, is a long-time political activist in Quincy, and a close observer of the school committee. This interest has continued since her retirement from the Quincy public schools, where she was a mathematics teacher at North Quincy High School and head of the mathematics department at Quincy High School during her 27-year career.

She said she is running for school committee because "I knew I could not help our children from the sidelines. It's time for me to enter the arena."

King said she will campaign on a platform of "true fiscal responsibility." First, she wants a clear, understandable budget.

"We need to spend what we have wisely, and to know where all our money goes. Renting tuxedos, for example, may be a small item, but we spent that money at a time of book shortages," she said, adding such spending indicates misplaced priorities.

Concerning a recent proposal by School Supt. Dr. Robert Ricci to study the school system, King said she agrees that Quincy needs a long-range study of the schools so that "we can have facts and figures before we have premature discussions about closing or consolidating schools."

She also said when the School Committee voted $25,000 for such a study, guidelines should have been set for the superintendent as to what the study would entail. "I believe it would be inappropriate for the study to include proposals about educational changes in the system," King said. "Those proposals should be the prerogative of the incoming superintendent, not the outgoing one."

PEGGY KING

King cites her background as setting her apart from the other candidates. In addition to her teaching experience, she has 17 years experience in the business world as a work supervisor and insurance underwriter. "My math and business experience will help keep our fiscal house in order. My teaching experience involved me in a wide range of educational experiments.

"I know what works--and I know what doesn't work."

King is also calling for:

•Greater involvement of senior citizens in the schools, so that seniors will know how cost effective good schools are, and what a good investment it is to support schools.

•Improved public relations for the schools. King said the public needs to know of the positive successes, excellent teachers and innovative programs already in place, despite funding problems in recent years.

•Improving School Committee advocacy for public education. To gain support for city schools, King stresses the need to build better bridges between the schools and parents, adults without children in the schools, business, seniors, city and state government.

•Implementation of school-based management. King said this means that those people who are an integral part of the school should become integral in the decision-making process, including budgeting, for that school. This would involve teachers, parents, other community members and school administration.

•Changing the policy for filling vacant principalships. Such jobs, King says, should be posted and advertised for the school where the vacancy exists. This is not current administration policy.

King is a single parent of one daughter, and grandmother of three. She holds a bachelor's degree from Radcliffe College in mathematics, a master's degree in secondary mathematics from Boston State College, and many other graduate course credits.

She is a member of the Ward 2 Civic Association, the Quincy Historical Society and the Quincy Retired Teachers Association, for whom she serves on the scholarship committee and as chair of the legislative committee. She is one of the founders of Citizens for Quality Education in Quincy.

King's first fundraiser and official announcement party will be held Tuesday, July 23 from 7:30 to 10:30 p.m. at the Hollow Restaurant. Tickets are $15 per person, $25 per couple and will be available at the door as well as by reservation by check to Treasurer, Committee to Elect Margarite King, 55 Avalon Ave., Quincy, MA 02169.

Raise $2,236 For Bangladesh

The Quincy Bangladesh Committee announces $2,236.45 was raised during their recent redeemable bottle and can drive held May 19 through July 7 throughout the city.

The monies were given to the Bangladesh Oxfam America Foundation which guarantees that 100 percent of the donations will go to Bangladesh.

The committee thanks all who participated in the drive for their overwhelming cooperation and support.

Flavin Insurance Agency

Complete Insurance Service Since 1925

Auto • Home • Condo
Business • Flood
•Umbrellas • Life

Insure Your Dream Home

Offering Premium Credits for:
50 Years Old Plus • Non-Smokers
Smoke Detectors • New Homes
• First Time Purchase
• Renewal Discounts
And Younger Homes

For Premium Quotations Call:

Flavin & Flavin

PIA

479-1000

REALTOR

1085 Hancock St., Quincy Center

FORGET JIFFY LUBE!

COME TO PETAR'S!

PREMIUM QUALITY
LUBE, OIL & FILTER

$18.95

14 Point Safety Inspection
Done in 10 minutes
GUARANTEED!

ANY DAY - ANY TIME

"THE BLUE AND WHITE BUILDINGS"

PETAR'S AUTOMOTIVE
(617) 786-9080

ERIC'S AUTO BODY
(617) 472-6759

324-330 Quincy, Ave., Quincy

Always Buying New & Old

TAJ COIN, STAMPS & SPORTS CARDS

9 Maple St., Quincy, MA 02169

479-1652

Complete Line of Supplies

Former Assistant Attorney General

STEPHEN J. COLMAN

IS PLEASED TO ANNOUNCE THE OPENING OF HIS NEW

LAW OFFICE

5 Beale Street
Wollaston, MA 02170
786-7980

Thursday, Friday, Saturday Activities

Wedding, Bridal Show Sidewalk Sale Highlights

By JANE ARENA

The Annual Quincy Center Sidewalk Sale Days, which begins today and continue through Saturday, will feature more activities, attractions and entertainment than ever before and is expected to draw a large crowd to Quincy Center.

Highlighted by a Bridal Show Friday night at 6:30, and the actual wedding of Kim Gagel and Stephen McCann at 2:30 Saturday afternoon under a tent at the Bank of New England, the Sidewalk Sale Days will also feature over 75 selling and activity booths, special attractions, music and entertainment throughout the three day event.

Richard Carriger, Chairman of the Sidewalk Sale Committee of the Quincy Center Business and Professional Association, which sponsors the event, says this year's Sidewalk Sale will be "the busiest ever."

"We expect to have big crowds this year," he said. "We're expecting that with the wedding and the bridal show it's going to be very big. There's been a lot of publicity about the wedding, there's a lot of interest in it."

Along with annual favorites including the Ronald McDonald Show, puppets, clowns, kiddie rides, balloons, face painting and, of course, bargain buys from Quincy Center businesses and shops, added attractions will offer something for virtually everyone.

One of the biggest draws is sure to be an appearance by Hall of Fame hockey defenseman Bobby Orr tonight from 6:30 to 7:30 at Granite and Hancock St. Orr, who helped lead the Boston Bruins to two Stanley Cup championships in the early 1970's, will be working with the Quincy Coalition for the Prevention of Substance Abuse, and will be available to sign autographs.

Other highlights include the following:

• The Quincy Fire Department will offer a demonstration of a hazardous waste spill incident today at 2:30 p.m., and a demonstration of the Jaws of Life Friday at 2:30 p.m. at Clividen St.

• The U.S. Air Force will display a miniature F-16 jet plane.

• The Quincy Art Association will hold an art sale throughout the event at 1598 Hancock St.

• The Norfolk County D.A.'s office will be on hand with a demonstration by a drug sniffing dog today and Friday at 3 p.m.

• MCI will have a Calling Center each day across from child World and visitors will be able to make a 3 to 5 minute long distance phone call to anywhere in the world.

• Quincy fifth graders will present a DARE skit on drug abuse Friday at 1 p.m. at Granite and Hancock Sts.

In addition there will be entertainment for children and adults alike during all three days of the Sidewalk Sale.

• The Ronald McDonald Show, always a favorite with children, will be held today and Friday at 1 p.m. in front of Woolworth's.

• The Baron Hugo Orchestra will perform in front of the Bank of New England Saturday from noon to 2 p.m., before the wedding.

• Masquerade -- The Performance Trope of Riverside Theatre Works will perform Thursday and Friday afternoon in front of the Bank of New England.

• Henry the Juggler will perform under the Big Tent at Bank f New England today from 2 to 4:30 p.m.

• Russ Costa will play acoustic guitar today from 5:30 to 6:30 p.m. at Hancock and Granite Sts.

• The band Not Yet will perform folk and acoustic music tonight from 6 to 7:30 p.m.

• Greek Dancers will entertain today and Friday afternoon in front of Taso's Pizza.

And there will be plenty of other attractions and activities to keep everyone entertained while they hunt for the bargains from Quincy Center shops.

Radio station WJDA will have a roaming reporter throughout the Sidewalk Sale conducting live interviews, and Continental Cablevision will be doing a live broadcast all day today.

Throughout the event Hancock St. between Granite and School Sts. will be closed to traffic to form a pedestrian mall.

Many, Many Gifts Donated For Wedding

Anyone who's ever been married or closely involved in planning a wedding can attest to the fact that there are a hundred little details and last minute pressures to contend with. But for Kim Gagel of Quincy and Stephen McCann of Hanover, most of that pressure is off their shoulders.

The couple, who will marry Saturday at 2:30 p.m. on Hancock St. as the highlight of the Quincy Center Sidewalk Sale Days, may have the normal pre-wedding jitters (perhaps more-so, considering the crowd of thousands anticipated to witness their marriage), but almost every detail of their wedding has been taken care of by Quincy and area merchants who have donated a wedding package valued at several thousand dollars.

Thanks to the Quincy Center Business and Professional Association (QCBPA) which planned the event along with Major Productions, Inc., Kim and Stephen didn't have to deal with bothersome little details like a wedding gown, a catered reception and gifts for their bridal party. They don't have to worry about the flowers, the wedding cake or the photographer -- all of it has been taken care of and donated by merchants.

The merchants and their donations toward the happy event are:

A Step Above Limousine, a wedding limo.

Aicardi's Bakery, the wedding cake.

Alphagraphics, thank you cards.

Balloons & Stuff, a balloon archway for the ceremony.

Bernie's Formal Shop, tuxedo for groom and groomsmen.

Clifford's Flowers, bride's bouquet.

Coastal Limo, a wedding limo.

Designer Hair Co., salon services for the bridal party.

KIM GAGEL and STEPHEN McCANN

Domenic's of Quincy, catering for the wedding reception.

Embellish One, salon services for the bridal party.

Great Cuts, salon services for the bridal party.

International Inn of Hyannis, the honeymoon.

Kenneally's Antique Carriages, horse & carriage for the couple.

Lillian's Fashions & Bridal, bride's gown and attendant's gowns.

Musical Memories, gifts for wedding party.

Parade of Shoes, shoes for the wedding party.

Phase II Jewelry & Gifts, gifts for the wedding party.

Photography By David, wedding photography.

The Quincy Sun, wedding programs.

River Bay Club, the wedding reception.

Roger's Jewelry, wedding rings.

Videotime Production, video tape of the wedding.

In addition, several other merchants have donated a prize package of wedding gifts for the happy couple. Gifts, including merchandise and gift certificates, have been donated by:

Barkers, Baskin Robbins Ice Cream, Bernie's Formal Shop, Colman's Sporting Goods, Dunkin Donuts, Entertainment Cinemas, Frantic Framers;

Furniture Express, Gentle Dental Center, Goodman Tire and Rubber Co., Granite Bank, Granite City Electric Supply, Hancock Tobacco, Heavenly Rounds;

Infinity Books, J.B. Optical and Hearing Aid, Photo Quick of Quincy, Ryder's of Quincy, Woolworth's, Kennedy Studio and Stephen Leigh Jewelers.

Previous to the wedding, Friday at 6:30 p.m., there will be a Bridal Fashion Show in front of the Bank of New England on Hancock St. Fashions to be modeled were donated by Bernie's Formal Shop, Caryn's Corner, Colman's Sporting Goods, Cummings, Lillian's Fashions and Bridal and T.J. Maxx.

By JANE ARENA

SHARE Food Registration July 27

Registration for the food program, SHARE New England, will be Saturday, July 27 from 9 a.m. to noon at the Wollaston Congregational Church, located at the corner of Lincoln and Winthrop Ave.'s.

Participants may exchange $13 in cash or food stamps and two hours of community service work for a food package worth between $30-$35.

For information call 328-1021. All are welcome to participate.

Lucille's Little House

WIN

A Beautiful DOLL HOUSE

Retail Value $750.

Chances $1.00

Proceeds To Go To The "Jimmy Fund"

Drawing July 20th, 1991

10% Off All Kits In Stock

1504 Hancock Street • Quincy, Massachusetts 02169 • (617) 479-1141

Phase II Jewelry & Gifts

Jewelry at Discount Prices

Sidewalk Sale Specials

14 Kt Gold Jewelry

Chains, Rings, Earrings

50% Off Ticket Prices

Specials Excluded • In-Store Only

Watch for our Fashion Jewelry Booth at the Sidewalk Sale

located in front of Quinwell Travel

472-6618

1361 Hancock Street Quincy Center

Previte's

Boneless Sirloin Strips

Cut To Order $3.39 Lb 12-14 Lbs.

Boneless NY Sirloins

• Short Cuts • Rump • Rump Steaks $2.69 Lb Cut To Order

Ground Sirloin

$1.79 Lb

Boneless Chicken Breast

3 Lbs or More $1.99 Lb

Boiled Ham $1.99 Lb

Turkey Breast $2.99 Lb

472-9830

72 Sumner Street off Washington St. Quincy

The Quincy Sun

USPS 453-060
Published weekly on Thursday by
The Quincy Sun Publishing Co Inc
1372 Hancock St Quincy, Mass 02169

Henry W. Bosworth Jr., Publisher
Robert H. Bosworth Editor
Jane C. Arena Assistant Editor

30¢ per copy. $12.00 per year by mail in Quincy
$14.00 per year by mail outside Quincy. $17.00 out of state

Telephone 471-3100 471-3101 471-3102
Second class postage paid at Boston, Mass

Postmaster Send address change to
The Quincy Sun 1372 Hancock St Quincy, Mass 02169

The Quincy Sun assumes no financial responsibility for typographical errors in advertisements but will reprint that part of an advertisement in which the typographical error occurs

More Cuts Now! Override In Fall?

Cont'd From Page 1

voters Tuesday, Sept. 24.

Essentially, the question would ask voters if they want to override Proposition 2 and a half to make up lost local aid. It is called "Super Tuesday" because other communities could call override questions for that date.

In Quincy, the override figure would be $5.3 million. According to Auditor Robert Foy, a $5.3 million override question approved by voters would result in homeowners paying an additional six percent of their real estate bill. For example, a homeowner with a $2,000 real estate bill for the year would pay another six percent or $120 if the override passed.

On Tuesday, Sheets said he was undecided on the override. "I want to meet with each city councillor individually before making a decision," he said, adding that the mayor and the city council would both have to approve it before the question could appear on the ballot.

The override would be a one-time exclusion, not included in the tax base for purposes of calculating future years' levy limits. In this respect, it would be similar to a debt exclusion or capital-outlay exclusion.

On Tuesday, Sheets said he would meet with each councillor "over the next three days."

If there is an override question in Quincy this year, it will have to be called next week at a special city council meeting. Friday, July 26 is the last day communities can call for an override question as part of Super Tuesday.

If mayor and city council call for the override, the city's preliminary election, which is scheduled for Sept. 17, would be held Sept. 24 in order to save the expense of two elections.

According to City Clerk John Gillis said the override question must be proposed by the mayor. A citizens' group cannot petition for the "Super Tuesday" override question as written in the state budget.

Sunbeams

By Henry Bosworth

Two Downtowns

Stroll along Hancock St. these days and you get the feeling Quincy has not one but two downtowns.

Downtown North - the pretty one - starts at Granite St. and extends north past Hancock Cemetery, First Parish Church, City Hall and the manicured McIntyre Mall to Adams St.

In between are a grass topped traffic island, beautiful flower beds and handsome historical style posts and street lights and spanking white pedestrian crosswalks.

Downtown South -- the not so pretty one -- also starts at Granite St. and extends south to School and Elm Sts.

In between are a number of empty storefronts, a few deteriorating store signs and a nearly invisible pedestrian crosswalk at Cottage Ave. that looks like it hasn't seen any paint since Amelio Della Chiesa was mayor.

And there is little -- and more often no -- police presence in this retail-business district.

The other day I saw an elderly woman trying to cross from in front of the Hancock Tobacco store to Ryder's on the other side. She stood there frightened and confused as cars zoomed by as though it was the Indianapolis 500.

Maybe the drivers didn't see the crosswalk — what's left of it. But regardless, Hancock St. has become a speedway. Police presence is needed. If we gave as much attention to moving cars as we do to those parked at meters, downtown would be a lot safer and more inviting to shoppers.

There have been recent incidents of shoplifting in the area and a plate glass store window smashed. Little things can soon graduate into big things — like holdups and muggings — and more vandalism — without police presence.

Of course, these are different times as everyone knows. Money is tight and will be for some time to come.

Mayor James Sheets, who has turned Downtown North into a thing of beauty has plans to spruce up Downtown South. And the day will come when those empty stores are occupied and the district is viable as it once was. Maybe more so.

Meanwhile, maybe Police Chief Frank Mullen, who has had to juggle his available manpower could juggle a little more of it into this area to halt the speeding cars, and keep it from becoming a crime area, which it easily could.

A bucket of white paint would quickly restore that crosswalk at Cottage Ave. Little old ladies and everyone else wouldn't have to play Roger the Dodger to get across Hancock St.

Any maybe some of the store owners themselves could do something about some of those signs. And the landlords might do a little exterior face lifting.

Things are going to get better. And when they do, downtown Quincy is going to be one of the places where new businesses will want to locate.

Quincy has a good future.

But right now, the present could use a little attention.

It could be the beginning of one Downtown Quincy again -- and one good one.

❑

McCAULEY

THERE WAS A ribbon cutting on the Fourth of July at the Manet Ave., Houghs Neck home of former Mayor Frank and Sandra McCauley.

And Mayor James Sheets was on hand to do the official honors.

SANDRA

The ribbon cutting was for Sandra's Sun Porch, as it is known in the McCauley family.

She spent five years trying to talk McCauley, who enjoys the reputation of penny pincher, into having the sun porch built.

"I worked on him like a dripping faucet," she says. "He finally gave in."

SHEETS

Although the ribbon cutting ceremony had its fun moments -- considering it was a sunporch and not a multi-million dollar building that was being officially opened -- Sheets turned serious to tell the McCauleys how much he and his wife "value your friendship."

McCauley presented Sheets with a framed copy of a photo he took of the USS Lexington in Florida while on a cruise last year.

And, by the way, who do you think is really enjoying the sun porch? Yep, the former His Honor.

Medically Speaking

by Michael M. Bakerman, M.D., F.A.C.C.

SLEEPWALKING

Ghoulish expression, a low halting gait, arms extended, a trance-like state - the stereotypical image of the sleepwalker, or somnambulist, is dramatic but not very accurate. Real-life somnambulists look and walk normally, perform fairly mundane activities, and are not dangerous, except to themselves. Sleepwalking is a sleep disorder in which the "half asleep, half awake" individual may move about in bed, walk, get dressed, etc. Because reactions and judgment are significantly impaired, the sleepwalker may injure him or herself by tripping over furniture or falling downstairs or out of windows. The adventures generally end quietly as the somnambulist falls asleep in a strange place or returns to bed. Episodes of sleepwalking begin in the first three hours of night and usually last less than 15-30 minutes. During an episode, the sleepwalker is not communicative and is very difficult to wake.

P.S. In the morning, somnambulists remember nothing about their activities, not even dreaming them.

This column is presented in the interest of better health by the offices of COMPREHENSIVE CARDIAC CARE. We specialize in cardiology and the treatment of hypertension and cholesterol problems. We are dedicated to the compassionate and caring practice of medicine, and we place our emphasis on the care of the patient, not just the treatment of a disease. Office hours are by appointment at 101 Adams St., Suite 24, in Quincy. Phone 472-2550.

WELCOME WAGON WANTS TO VISIT YOU WITH GIFTS

ALL FREE TO YOU

If you've become engaged, are a new parent or moved, I'd like to call on you with gifts in my basket, information and cards you can redeem for more gifts at local businesses. Free to you and a helpful way to learn answers to your questions.

SOUTH QUINCY
BARBARA MENDEZ
479-2587

NORTH QUINCY
M. RITA LoPRIORE
770-1416

Welcome Wagon

Readers Forum

Nutley Explains 'Best-Buy' Meeting

Editor, *The Quincy Sun*:

The letter from Mr. S. Giarratani published in *The Quincy Sun* on July 11 regarding the community meeting that I have scheduled on July 18 at the former Best Buy discount store was a classic example of naivete on Mr. Giarratani's part.

Mr. Giarratani's allegations that I, or "folks at City Hall" support the proposed mini-mall of 6-12 specialty stores and an outdoor water purifying machine were just plain silly and inaccurate.

To explain: the proponents had held a hastily scheduled meeting with a limited number of nearby residents and then planned to go before the Zoning Board of Appeals just a few days later to obtain the special permits for the mini-mall and the vending machine.

I asked the proponents to withdraw from that scheduled ZBA meeting so that I could first schedule a community meeting of all concerned residents of this area preceded by my timely notice to the entire community.

It is my policy to provide community residents the opportunity to review such proposals at a community meeting before the proponent is allowed to appear before city boards to gain the necessary permits.

The Quincy Shore Drive-East Squantum Street intersection and its well-known traffic problems area of great concern to many who must pass through this intersection daily. We were recently granted $1.3 million by the MWRA to redesign and reconstruct this intersection. I believe that a more rigorous review of this mini-mall proposal must take place before the proponent appears before the Z.B.A.

In closing, let me point out that it is the owner of the property who wants the permits so that he might construct the mini-mall and the outdoor water purifying vending machine. Neither I, nor any other city official has expressed an opinion on this proposals as alleged by Mr. Giarratani. My only concern, at this time, is to provide my constituents the opportunity to hear this proposal and to fully review it before they, or I, form an opinion on it.

Oh well....this is an election year and perhaps Mr. Giarratani's comments have less to do with naivete and more to do with politics. Hopefully, he will attend at 7 p.m., Thursday, July 18, and clarify his remarks.

Thomas Nutley
Ward 6 Councillor

Martha Washington's silver service it is said was the source of the silver that went into the first U.S. coins.

At 78 She Skydives 10,000 Feet!

Cont'd From Page 1

an instructor with you, and this tremendous chute makes the landing easier."

Comparing her jump to her other notable achievements, Oberg said, "It wasn't that startling or one bit scary. But it's something I've always wanted to do so it's very satisfying."

One aspect of her jump that stands out is the quietness she experienced. "You get no sound up there."

Although this was her first jump, Oberg is no stranger to the skies. Back in the late 1920s and early 1930s, she had a learner's permit to fly biplanes out of the former Dennison Airport at the corner of East Squantum St. and Quincy Shore Dr. "I never did a great deal with it but I did fly solo."

That's something that pioneer aviator Amelia Earhart apparently never did out of Dennison. Oberg said Earhart took flying lessons out of Dennison but never flew solo out of the former airport. "She went out of (Dennison) with others and took lessons but as far as I know, she never flew out of there solo."

Oberg decided to skydive a few months ago while visiting her niece who lives in Georgia "(Barbara) just had a new baby and I went down to see the baby and when I did I found that her sister-in-law had done this jump and I said 'that's for me.' So we made all these arrangements so that when I came down for the christening I would do this jump.

"I didn't tell anybody in case it didn't come off," she said, adding several factors, including weather, could have postponed her jump.

Before her skydive, Oberg had one hour of instruction, from viewing videotapes to acting out the bailout motions on a mock plane. There's also a lot of paperwork, for liability reasons. "Nobody is responsible for anything that happens to you," she pointed out.

After the instruction was completed, Oberg boarded the plane with her chute and her instructor, Robert Long. They went down together, in tandem, but it was Oberg who took that first step down.

"When the pilot says 'okay,' you let go and the guy is one your back. You're the one that does everything but he's on your back. You're laced together very tight."

In a way, Oberg's biplane days more than prepared her for her jump. "The sensation of going out on the wing and the rush of air was nothing to me because when I used to fly you had to wear goggles and stick your head out to see what you were doing.

"When you're up there looking it's just like being in an airplane. You just see the ground coming and then you land," she said matter of factly.

"I don't think they really thought I would do it," Oberg said, referring to Long and the plane's pilot, Will Mills. "(Long) was so tickled because when Barbara told him and I think when he got a good look at me he kind of wondered will she go through with it?"

Why did she jump in tandem?

"I've always thought I'd like to jump but I never could see spending the money or the time to learn how to do it by myself. You have to take quite a few extensive lessons and also when you did it by yourself years ago it was as hard a landing as jumping off a 10-foot wall.

"You had to learn how to land and how to roll and all that business and what was the point for one jump," Oberg reasoned, noting her tandem skydive cost $175 for the instructions and equipment loan.

Asked whether she will skydive again, she replied, "No, I wouldn't do it again, there's no point to it and why should I spend the money for it.

"There would be no point to it. I wanted to do it once in my life, jump out of an airplane, and I've done it. Now I'm satisfied."

And what achievement is next for Oberg?

"I don't know, really. I'm sort of happy. I've sort of done what I've wanted to do." But, she adds, "Oh, I'll think of something."

FOR HER Quincy High School graduation photo in 1931, Doris (Shalit) Oberg posed in her pilot garb: goggles, leather jacket and boots. Back in the late 1920s and early 1930s, she flew biplanes out of the former Dennison Airport in North Quincy.

(Bachrach photo)

NEWSCARRIERS WANTED

Here's a chance to earn extra money by building a Quincy Sun home delivery route.

Telephone: 471-3100

Beechwood Community Life Center

225 FENNO STREET, QUINCY, MASSACHUSETTS

Quincy's Yesterdays

Ross Names Herbert DPW Commissioner

July 17-23 1948 43 Years Ago This Week

Mayor Ross named Charles R. Herbert, son of former City Council President Dr. Charles J. Herbert of Squantum, as public works commissioner, succeeding the late James P. Donovan, who died at City Hospital at age 60.

Ross said he also plans to combine the jobs of commissioner and city engineer, the post Herbert held since January. He was then the youngest city engineer at the age of 35.

Herbert announced that Aug. 2 had been chosen as the day that parking meters would go into operation in downtown Quincy, starting with a two-week probationary period when police would issue warnings instead of tickets.

Three hundred and 63 meters arrived in Quincy from the Dual Parking Meter Co. of Canton, Ohio.

SHIPYARD ACCORD

The Bethlehem Steel Co. and the Industrial Union of Marine and Shipbuilding Workers of America reached an agreement before a federal mediator in New York, giving shipyard workers a 7-cent hourly wage hike.

Arthur Boyson, president of Quincy Local 5, returned from New York to make plans for a meeting of the 5,500 workers at the Fore River shipyard to vote on ratification of the pact.

Accord was reached a little more than 24 hours before a strike deadline.

PARTY FOR PAPILES

The 15 children of Mr. and Mrs. Ralph Papile threw a party for their folks at the homestead, 10 Harkins St., on the eve of their visit to Torre Dei Passeri, their old home town in Italy.

Mr. Papile arrived in the United States in 1901, Mrs. Papile five years later. They were married in Quincy in 1906 and had not visited the old country for 40 years. They planned a three-month visit.

HAIRCUTS GO UP

One hundred members of the Master Barbers Association and the Journeyman Barbers Union, meeting at the Quincy YMCA, agreed to raise the price of haircuts from 75 cents to $1 on the South Shore.

QUINCY-ISMS

Lt. Edward Goshorn, public information officer, assured Atlantic residents that night noises from aircraft at the Squantum Naval AIr Station would decrease when the heavy summer flight schedule was curtailed ... Mayor Ross was confined to his home, 98 Independence Ave., South Quincy, with a heavy cold ... James R. Kilborn Jr., son of Mr. and Mrs. James R. Kilborn Sr. of 176 Marlboro St., Wollaston, was discharged from a two-year enlistment in the Navy ... A 12-ounce bottle of Pepsi-Cola was 6 cents at local supermarkets ... Gov. Bradford named Chester A. Furbish of 26 Bishop Rd., Wollaston, as state director of selective service ... Welterweight Jackie Wilson of Quincy scored his 19th straight professional victory with a five round TKO of Charlie Russell of Boston in Rhode Island Auditorium, Providence ... The American College of Surgeons said City Hospital may lose its Grade A rating if new rules for surgical procedures are not adopted ... Police were investigating the landing of a small plane on Wollaston Golf Club after its pilot, a 41-year-old man from Brockton, said he landed to drop off a passenger ... City Councillor Carl W. Anderson filed papers to oppose Sen. John D. Mackay in the Republican primary for the state senate ... Spencer Tracy and Katherine Hepburn were starring in "State of the Union" at the Regent Theater, Norfolk Downs ... Hamburger was 65 cents a pound at Mohican Market, 25 Chestnut St ... MDC Commissioner William T. Morrissey told Mayor Ross that no date had been set for construction of a rotary at the intersection of East Squantum, St. and Quincy Shore Drive ... Morton Friendenberg was named executive director of the Quincy Jewish Community Center John Connolly of 615 Sea S, Houghs Neck, was showing off a 19-pound striped bass he caught off Wollaston Beach ... George McCall, fiery manager of Greer's in the South Shore League, was in Carney Hospital with a knee injury ... The special Sunday roast beef dinner was $1.75 at the Oar and Anchor, 58 Chestnut St ..Pfc. Edward R. Naser, son of Mrs. Sally Naser of 861 Quincy Shore Drive, Wollaston, reported to Keesler Field, Mississippi, to begin training at airplane and engine school .

The Quincy Sun

USPS #53-060
Published weekly on Thursday by
The Quincy Sun Publishing Co., Inc
1372 Hancock St., Quincy, Mass 02169

Henry W Bosworth Jr., Publisher
Robert H Bosworth, Editor
Jane C Arena, Assistant Editor

30¢ per copy. $12.00 per year by mail in Quincy
$14.00 per year by mail outside Quincy. $17.00 out of state

Telephone 471-3100 471-3101 471-3102
Second class postage paid at Boston, Mass

Postmaster: Send address change to
The Quincy Sun, 1372 Hancock St., Quincy, Mass 02169

The Quincy Sun assumes no financial responsibility for typographical errors in advertisements but will reprint that part of an advertisement in which the typographical error occurs

More Cuts Now! Override In Fall?

Cont'd From Page 1

voters Tuesday, Sept. 24.

Essentially, the question would ask voters if they want to override Proposition 2 and a half to make up lost local aid. It is called "Super Tuesday" because other communities could call override questions for that date.

In Quincy, the override figure would be $5.3 million. According to Auditor Robert Foy, a $5.3 million override question approved by voters would result in homeowners paying an additional six percent of their real estate bill. For example, a homeowner with a $2,000 real estate bill for the year would pay another six percent or $120 if the override passed.

On Tuesday, Sheets said he was undecided on the override. "I want to meet with each city councillor individually before making a decision," he said, adding that the mayor and the city council would both have to approve it before the question could appear on the ballot.

The override would be a one-time exclusion, not included in the tax base for purposes of calculating future years' levy limits. In this respect, it would be similar to a debt exclusion or capital-outlay exclusion.

On Tuesday, Sheets said he would meet with each councillor "over the next three days."

If there is an override question in Quincy this year, it will have to be called next week at a special city council meeting. Friday, July 26 is the last day communities can call for an override question as part of Super Tuesday.

If mayor and city council call for the override, the city's preliminary election, which is scheduled for Sept. 17, would be held Sept. 24 in order to save the expense of two elections.

According to City Clerk John Gillis said the override question must be proposed by the mayor. A citizens' group cannot petition for the "Super Tuesday" override question as written in the state budget.

Sunbeams

By Henry Bosworth

Two Downtowns

Stroll along Hancock St. these days and you get the feeling Quincy has not one but two downtowns.

Downtown North - the pretty one - starts at Granite St. and extends north past Hancock Cemetery, First Parish Church, City Hall and the manicured McIntyre Mall to Adams St.

In between are a grass topped traffic island, beautiful flower beds and handsome historical style posts and street lights and spanking white pedestrian crosswalks.

Downtown South -- the not so pretty one -- also starts at Granite St. and extends south to School and Elm Sts.

In between are a number of empty storefronts, a few deteriorating store signs and a nearly invisible pedestrian crosswalk at Cottage Ave. that looks like it hasn't seen any paint since Amelio Della Chiesa was mayor.

And there is little -- and more often no -- police presence in this retail-business district.

The other day I saw an elderly woman trying to cross from in front of the Hancock Tobacco store to Ryder's on the other side. She stood there frightened and confused as cars zoomed by as though it was the Indianapolis 500.

Maybe the drivers didn't see the crosswalk — what's left of it. But regardless, Hancock St. has become a speedway. Police presence is needed. If we gave as much attention to moving cars as we do to those parked at meters, downtown would be a lot safer and more inviting to shoppers.

There have been recent incidents of shoplifting in the area and a plate glass store window smashed. Little things can soon graduate into big things — like holdups and muggings — and more vandalism — without police presence.

Of course, these are different times as everyone knows. Money is tight and will be for some time to come.

Mayor James Sheets, who has turned Downtown North into a thing of beauty has plans to spruce up Downtown South. And the day will come when those empty stores are occupied and the district is viable as it once was. Maybe more so.

Meanwhile, maybe Police Chief Frank Mullen, who has had to juggle his available manpower could juggle a little more of it into this area to halt the speeding cars, and keep it from becoming a crime area, which it easily could.

A bucket of white paint would quickly restore that crosswalk at Cottage Ave. Little old ladies and everyone else wouldn't have to play Roger the Dodger to get across Hancock St.

Any maybe some of the store owners themselves could do something about some of those signs. And the landlords might do a little exterior face lifting.

Things are going to get better. And when they do, downtown Quincy is going to be one of the places where new businesses will want to locate.

Quincy has a good future.

But right now, the present could use a little attention.

It could be the beginning of one Downtown Quincy again -- and one good one.

❑

McCAULEY

THERE WAS A ribbon cutting on the Fourth of July at the Manet Ave., Houghs Neck home of former Mayor Frank and Sandra McCauley.

And Mayor James Sheets was on hand to do the official honors.

SANDRA

The ribbon cutting was for Sandra's Sun Porch, as it is known in the McCauley family.

She spent five years trying to talk McCauley, who enjoys the reputation of penny pincher, into having the sun porch built.

"I worked on him like a dripping faucet," she says. "He finally gave in."

SHEETS

Although the ribbon cutting ceremony had its fun moments -- considering it was a sunporch and not a multi-million dollar building that was being officially opened -- Sheets turned serious to tell the McCauleys how much he and his wife "value your friendship."

McCauley presented Sheets with a framed copy of a photo he took of the USS Lexington in Florida while on a cruise last year.

And, by the way, who do you think is really enjoying the sun porch? Yep, the former His Honor.

Medically Speaking

by Michael M. Bakerman, M.D., F.A.C.C.

SLEEPWALKING

Ghoulish expression, a low halting gait, arms extended, a trance-like state - the stereotypical image of the sleepwalker, or somnambulist, is dramatic but not very accurate. Real-life somnambulists look and walk normally, perform fairly mundane activities, and are not dangerous, except to themselves. Sleepwalking is a sleep disorder in which the "half asleep, half awake" individual may move about in bed, walk, get dressed, etc. Because reactions and judgment are significantly impaired, the sleepwalker may injure him or herself by tripping over furniture or falling downstairs or out of windows. The adventures generally end quietly as the somnambulist falls asleep in a strange place or returns to bed. Episodes of sleepwalking begin in the first three hours of night and usually last less than 15-30 minutes. During an episode, the sleepwalker is not communicative and is very difficult to wake.

P.S. In the morning, somnambulists remember nothing about their activities, not even dreaming them.

This column is presented in the interest of better health by the offices of COMPREHENSIVE CARDIAC CARE. We specialize in cardiology and the treatment of hypertension and cholesterol problems. We are dedicated to the compassionate and caring practice of medicine, and we place our emphasis on the care of the patient, not just the treatment of a disease. Office hours are by appointment at 101 Adams St., Suite 24, in Quincy. Phone 472-2550.

WELCOME WAGON WANTS TO VISIT YOU WITH GIFTS

ALL FREE TO YOU

If you've become engaged, are a new parent or moved, I'd like to call on you with gifts in my basket, information and cards you can redeem for more gifts at local businesses. Free to you and a helpful way to learn answers to your questions.

SOUTH QUINCY
BARBARA MENDEZ
479-2587

NORTH QUINCY
M. RITA LoPRIORE
770-1416

Welcome Wagon

Readers Forum

Nutley Explains 'Best-Buy' Meeting

Editor, *The Quincy Sun*:

The letter from Mr. S. Giarratani published in *The Quincy Sun* on July 11 regarding the community meeting that I have scheduled on July 18 at the former Best Buy discount store was a classic example of naivete on Mr. Giarratani's part.

Mr. Giarratani's allegations that I, or "folks at City Hall" support the proposed mini-mall of 6-12 specialty stores and an outdoor water purifying machine were just plain silly and inaccurate.

To explain: the proponents had held a hastily scheduled meeting with a limited number of nearby residents and then planned to go before the Zoning Board of Appeals just a few days later to obtain the special permits for the mini-mall and the vending machine.

I asked the proponents to withdraw from that scheduled ZBA meeting so that I could first schedule a community meeting of all concerned residents of this area preceded by my timely notice to the entire community.

It is my policy to provide community residents the opportunity to review such proposals at a community meeting before the proponent is allowed to appear before city boards to gain the necessary permits.

The Quincy Shore Drive-East Squantum Street intersection and its well-known traffic problems area of great concern to many who must pass through this intersection daily. We were recently granted $1.3 million by the MWRA to redesign and reconstruct this intersection. I believe that a more rigorous review of this mini-mall proposal must take place before the proponent appears before the Z.B.A.

In closing, let me point out that it is the owner of the property who wants the permits so that he might construct the mini-mall and the outdoor water purifying vending machine. Neither I, nor any other city official has expressed an opinion on this proposals as alleged by Mr. Giarratani. My only concern, at this time, is to provide my constituents the opportunity to hear this proposal and to fully review it before they, or I, form an opinion on it.

Oh well....this is an election year and perhaps Mr. Giarratani's comments have less to do with naivete and more to do with politics. Hopefully, he will attend at 7 p.m., Thursday, July 18, and clarify his remarks.

Thomas Nutley
Ward 6 Councillor

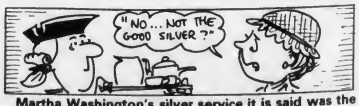

Martha Washington's silver service it is said was the source of the silver that went into the first U.S. coins.

At 78 She Skydives 10,000 Feet!

Cont'd From Page 1

an instructor with you, and this tremendous chute makes the landing easier."

Comparing her jump to her other notable achievements, Oberg said, "It wasn't that startling or one bit scary. But it's something I've always wanted to do so it's very satisfying."

One aspect of her jump that stands out is the quietness she experienced. "You get no sound up there."

Although this was her first jump, Oberg is no stranger to the skies. Back in the late 1920s and early 1930s, she had a learner's permit to fly biplanes out of the former Dennison Airport at the corner of East Squantum St. and Quincy Shore Dr. "I never did a great deal with it but I did fly solo."

That's something that pioneer aviator Amelia Earhart apparently never did out of Dennison. Oberg said Earhart took flying lessons out of Dennison but never flew solo out of the former airport. "She went out of (Dennison) with others and took lessons but as far as I know, she never flew out of there solo."

Oberg decided to skydive a few months ago while visiting her niece who lives in Georgia "(Barbara) just had a new baby and I went down to see the baby and when I did I found that her sister-in-law had done this jump and I said 'that's for me.' So we made all these arrangements so that when I came down for the christening I would do this jump.

"I didn't tell anybody in case it didn't come off," she said, adding several factors, including weather, could have postponed her jump.

Before her skydive, Oberg had one hour of instruction, from viewing videotapes to acting out the bailout motions on a mock plane. There's also a lot of paperwork, for liability reasons. "Nobody is responsible for anything that happens to you," she pointed out.

After the instruction was completed, Oberg boarded the plane with her chute and her instructor, Robert Long. They went down together, in tandem, but it was Oberg who took that first step down.

"When the pilot says 'okay,' you let go and the guy is one your back. You're the one that does everything but he's on your back. You're laced together very tight."

In a way, Oberg's biplane days more than prepared her for her jump. "The sensation of going out on the wing and the rush of air was nothing to me because when I used to fly you had to wear goggles and stick your head out to see what you were doing.

"When you're up there looking it's just like being in an airplane. You just see the ground coming and then you land," she said matter of factly.

"I don't think they really thought I would do it," Oberg said, referring to Long and the plane's pilot, Will Mills. "(Long) was so tickled because when Barbara told him and I think when he got a good look at me he kind of wondered will she go through with it?"

Why did she jump in tandem?

"I've always thought I'd like to jump but I never could see spending the money or the time to learn how to do it by myself. You have to take quite a few extensive lessons and also when you did it by yourself years ago it was as hard a landing as jumping off a 10-foot wall.

"You had to learn how to land and how to roll and all that business and what was the point for one jump," Oberg reasoned, noting her tandem skydive cost $175 for the instructions and equipment loan.

Asked whether she will skydive again, she replied, "No, I wouldn't do it again, there's no point to it and why should I spend the money for it.

"There would be no point to it. I wanted to do it once in my life, jump out of an airplane, and I've done it. Now I'm satisfied."

And what achievement is next for Oberg?

"I don't know, really. I'm sort of happy. I've sort of done what I've wanted to do." But, she adds, "Oh, I'll think of something."

FOR HER Quincy High School graduation photo in 1931, Doris (Shalit) Oberg posed in her pilot garb: goggles, leather jacket and boots. Back in the late 1920s and early 1930s, she flew biplanes out of the former Dennison Airport in North Quincy.

(Bachrach photo)

NEWSCARRIERS WANTED

Here's a chance to earn extra money by building a Quincy Sun home delivery route.

Telephone: 471-3100

Beechwood Community Life Center

225 FENNO STREET, QUINCY, MASSACHUSETTS

Quincy's Yesterdays

Ross Names Herbert DPW Commissioner

Mayor Ross named Charles R. Herbert, son of former City Council President Dr. Charles J. Herbert of Squantum, as public works commissioner, succeeding the late James P. Donovan, who died at City Hospital at age 60.

July 17-23
1948
43 Years Ago
This Week

Ross said he also plans to combine the jobs of commissioner and city engineer, the post Herbert held since January. He was then the youngest city engineer at the age of 35.

Herbert announced that Aug. 2 had been chosen as the day that parking meters would go into operation in downtown Quincy, starting with a two-week probationary period when police would issue warnings instead of tickets.

Three hundred and 63 meters arrived in Quincy from the Dual Parking Meter Co. of Canton, Ohio.

SHIPYARD ACCORD

The Bethlehem Steel Co. and the Industrial Union of Marine and Shipbuilding Workers of America reached an agreement before a federal mediator in New York, giving shipyard workers a 7-cent hourly wage hike.

Arthur Boyson, president of Quincy Local 5, returned from New York to make plans for a meeting of the 5,500 workers at the Fore River shipyard to vote on ratification of the pact.

Accord was reached a little more than 24 hours before a strike deadline.

PARTY FOR PAPILES

The 15 children of Mr. and Mrs. Ralph Papile threw a party for their folks at the homestead, 10 Harkins St., on the eve of their visit to Torre Dei Passeri, their old home town in Italy.

Mr. Papile arrived in the United States in 1901, Mrs. Papile five years later. They were married in Quincy in 1906 and had not visited the old country for 40 years. They planned a three-month visit.

HAIRCUTS GO UP

One hundred members of the Master Barbers Association and the Journeyman Barbers Union, meeting at the Quincy YMCA, agreed to raise the price of haircuts from 75 cents to $1 on the South Shore.

QUINCY-ISMS

Lt. Edward Goshorn, public information officer, assured Atlantic residents that night noises from aircraft at the Squantum Naval AIr Station would decrease when the heavy summer flight schedule was curtailed ... Mayor Ross was confined to his home, 98 Independence Ave., South Quincy, with a heavy cold ... James R. Kilborn Jr., son of Mr. and Mrs. James R. Kilborn Sr. of 176 Marlboro St., Wollaston, was discharged from a two-year enlistment in the Navy ... A 12-ounce bottle of Pepsi-Cola was 6 cents at local supermarkets ... Gov. Bradford named Chester A. Furbish of 26 Bishop Rd., Wollaston, as state director of selective service ... Welterweight Jackie Wilson of Quincy scored his 19th straight professional victory with a five round TKO of Charlie Russell of Boston in Rhode Island Auditorium, Providence ... The American College of Surgeons said City Hospital may lose its Grade A rating if new rules for surgical procedures are not adopted ... Police were investigating the landing of a small plane on Wollaston Golf Club after its pilot, a 41-year-old man from Brockton, said he landed to drop off a passenger ... City Councillor Carl W. Anderson filed papers to oppose Sen. John D. Mackay in the Republican primary for the state senate ... Spencer Tracy and Katherine Hepburn were starring in "State of the Union" at the Regent Theater, Norfolk Downs ... Hamburger was 65 cents a pound at Mohican Market, 25 Chestnut St ... MDC Commissioner William T. Morrissey told Mayor Ross that no date had been set for construction of a rotary at the intersection of East Squantum, St. and Quincy Shore Drive ... Morton Friendenberg was named executive director of the Quincy Jewish Community Center John Connolly of 615 Sea S, Houghs Neck, was showing off a 19-pound striped bass he caught off Wollaston Beach ... George McCall, fiery manager of Greer's in the South Shore League, was in Carney Hospital with a knee injury ... The special Sunday roast beef dinner was $1.75 at the Oar and Anchor, 58 Chestnut St ..Pfc. Edward R. Naser, son of Mrs. Sally Naser of 861 Quincy Shore Drive, Wollaston, reported to Keesler Field, Mississippi, to begin training at airplane and engine school .

MARY RUSCONI celebrated her 85th birthday with relatives and friends at the Elihu White Nursing Home in Braintree. Seated, at left, is her niece, Geri Chardarelli; at right, Mrs. Chardarelli's husband, Fulvio. Activities personnel honoring her, from left, Director Alice Doherty, Holly O'Brien, Ann Snow, Dorothea Chavonelie and Denise Higgins.
(Quincy Sun photo by Tom Gorman)

TEN QUINCY RESIDENTS were recently honored by Carney Hospital for their dedicated volunteer service. Standing, from left, Mildred Hagarty, Louise Power, Florence Forni, Patricia Flaherty and Mary McManaman. Seated, Genevieve Bresnahan, Loretta McManamy, Ruth Aleksun, Gladys McNeice and Lucy Brance.

Ten Residents Honored By Carney Hospital

Ten Quincy residents were among the volunteers recently honored by Carney Hospital for their thousands of hours of dedicated service to the hospital during the past year.

Mildred Hagarty, Louise Power, Florence Forni, Patricia Flaherty, Mary McManaman, Genevieve Bresnahan, Loretta McManamy, Ruth Aleksun, Glayds McNeice and Lucy Brance received awards from Sr. Chantal LaRow, chairman of the board; John Logue, president; and Sister Helen Agnes Davenport, director of Volunteer Services. They commended all the Carney volunteers who collectively donated 32,500 hours of service.

Sister Mary Rose McGeady, executive director of New York City's Covenant House, was the special guest speaker for the event. Paying tribute to human service workers around the nation, Sister gave special praise to Carney volunteers.

Quincy Hospital
presents
a special educational program ...

More Than Skin Deep

Wednesday, July 24, 1991
7:00 P.M.

Quincy Hospital
The McCauley Education Center
114 Whitwell Street, Quincy, MA

Dermatologist Stephen Werth, MD, will discuss common skin problems associated with aging. He will talk about danger signals indicating possible problems, and suggest ways of maintaining healthy skin.

A Quincy Hospital *Wellness Wednesday* Program, offered free of charge as a public service.

Advance registration is required.
Call (617) 773-6100, Ext. 4016 to reserve a place now.

19 Quincy Students On NDA Honor Roll

Nineteen Quincy residents, students at Notre Dame Academy, have been named to the Honor Roll for the fourth marking period.

They are:

Grade 9:

Traci Anastas, First Honors

Joy Chase, Second Honors

Amy Madden, First Honors

Christine McDonnell, Principal's List

Heather Milburn, Second Honors

Tara Murphy Second Honors

Mary O'Brien, Principal's List

Grade 10:

Jacqueline O'Shea, Second Honors

Grade 11:

Maureen Fewer, First Honors

Irene Lutts, Principal's List

Robyn Mitchell, First Honors

Christine Welch, Principal's List

Grade 12:

Janice Blaney, Second Honors

Regina Chu, First Honors

Janeen Hurley, First Honors

Nicole LaPointe, Second Honors

Eileen McDonnell, Principal's List

Kerry O'Brien, Second Honors

Antionetta Ruscio, Second Honors

Simon Rosenblatt Celebrates 88th Birthday

Simon Rosenblatt of Quincy celebrated his 88th birthday yesterday (Wednesday) with family and friends.

Mr. Rosenblatt, a resident of Quincy for 62 years, currently lives at 1000 Southern Artery and spends his winters in Florida.

He is the father of two sons, Gerald Rosenblatt and Robert Rosenblatt, both of Quincy and has two daughters-in-law, Sheila and Lorraine, and six grandchildren.

He is the husband of the late Molly Rosenblatt who passed away in 1977.

Born in 1903, Mr. Rosenblatt came to the United States from Russia when he was seven years old. He originally lived in Beverly with his family.

At the age of 20 he moved to Florida and back to Beverly for a short time before moving to Quincy where he met his wife.

Mr. Rosenblatt was 14 years old when he held his first full time job with the Roebling Advertising Company. He traveled to various locations on the Boston & Maine railroad line and placed advertisements on the inside walls of the trains.

He has also worked as a taxi driver, an automobile salesman and an insurance agent.

Among his favorite activities, Mr. Rosenblatt enjoys playing pool, fishing and dancing.

BRIDAL
D·I·R·E·C·T·O·R·Y

RECEPTION HALLS

STYLISH 120-SEATER DISCOVERED NEAR MARINA BAY. THOUGHT TO BE AMELIA'S.
The secret's out.
The function room at Amelia's has become one of Boston's most popular spots for weddings, showers, corporate meetings, and get-togethers of all kinds. We feature an extensive menu at affordable prices. We overlook Marina Bay and the Boston skyline. We'd like to make your next function really fly.
Please call 617-471-1453.
A·M·E·L·I·A·S
305 Victory Rd., No. Quincy, MA

FLORISTS

Flowers by Helen
367 BILLINGS ROAD
WOLLASTON, MASSACHUSETTS 02170
Flowers For All Occasions
Specializing in Weddings
471-3772
Certified Wedding Consultants

Quint's Florists
761 So. Artery
Quincy
773-7620

CEREMONIES
Justice of The Peace
Don Kusser
773-2777

MUSIC
Say
"I LOVE YOU TRULY"
with
BARON HUGO
AND HIS ORCHESTRA
698-9047 or 482-4550

PHOTOGRAPHER
Photography
McIntire's *Studio*
679 Hancock Street, Quincy
(Wollaston)
479-6888

HONEYMOON SPECIALISTS
BARE COVE TRAVEL 749-7750
16 NORTH STREET
HINGHAM

BRIDAL ACCESSORIES
Lace and Pearls
Specializing in All Your Finishing Touches for your Special Occasion
Ask for Zaietta 773-5999
139 Washington St., Quincy

BAKERY
O'BRIEN'S BAKERIES
9 Beale Street
Wollaston
472-4047

Jeanne Marie Hopkins, Graduate New England Optometry College

Jeanne Marie T. Hopkins, O.D., of Quincy, was awarded a Doctor of Optometry degree from the New England college of Optometry during recent commencement exercises.

While a student at the New England College of Optometry, she was a member of Beta Sigma Kappa, the national optometric honor fraternity.

She earned her bachelor of science degree from Trinity College in Hartford, Connecticut in 1987.

Social

QUINCY HOSPITAL newborn Ryan Patrick Costello shows off his "I'm a Born Nonsmoker" t-shirt. Shirts were given to all newborns by the Norfolk County-Newton Lung Association to mark Smokefree Family Week. Ryan's mother Donna receives the accompanying Smokefree Family gift packet from Patricia McEachern, R.N. The program is intended to increase awareness of the hazards of smoking as they relate to the family and especially to babies and young children.

Antique And Estate Auction At Woodward School Saturday

The Woodward School Foundation will hold an Antique and Estate Auction on Saturday, July 20 at 10 a.m. at the Woodward School for Girls, 1102 Hancock St., Quincy Center.

The auction will benefit the scholarship fund.

Previewing of the auction items is from 9 to 10 a.m. with the auction beginning at 10 a.m. There is no admission fee.

Items to be auctioned include oriental rugs, artwork, furniture, household items and various other antique pieces. Bob Papile of Braintree is the auctioneer.

For more information, contact Barbara Segadelli at the Woodward School, 773-5610.

Paul Principato Earns Masters Degree From Suffolk

Paul Principato of Quincy received a master's degree in business administration during recent commencement exercises at Suffolk University.

A 1981 graduate of Boston College, he is the son of Alphones and Barbara Principato of Quincy and is married to Donna Lee Zeller.

Principato is employed as a systems analyst for Morse Shoe Inc. of Canton.

Mark Lombardi Suffolk Graduate

Mark Lombardi of North Quincy recently received a bachelor of science degree during recent commencement exercises at Suffolk University.

A 1987 graduate of North Quincy High School, he is the son of John and Barbara Lombardi of North Quincy.

Morgan Gray Earns Law Degree

Morgan Gray of Quincy received a juris doctor degree during recent commencement ceremonies at Suffolk University.

He is a 1987 graduate of St. Michael's College with a bachelor of arts degree. He is the son of the late Charles and Margaret Gray.

CRAFTERS INVITED
"South Shore Arts and Crafts Show"
Braintree - Oct. 26
Rockland - Nov. 16
10 am to 4 pm
Call Ginger at 773-6424

KIMBERLY CRESPO and JOHN TAGLIERI
(McIntire's Studio)

Kimberly Crespo Engaged To John Taglieri

Mr. and Mrs. Albert Crespo of Grafton announce the engagement of their daughter, Kimberly Crespo, of Quincy, to John Taglieri, son of Mr. and Mrs. John J. Taglieri of Quincy.

Miss Crespo is a graduate of Grafton High School and Fitchburg State College. She is employed by Quincy Public Schools.

Mr. Taglieri is a graduate of Quincy High School and Bridgewater State College. He is employed by The Boston Globe.

An October wedding is being planned.

QHS Class of 1981 Plans 10th Year Reunion

The Quincy High School Class of 1981 will hold its 10th-year reunion, Saturday, Nov. 30 at 6:30 p.m. at the Sheraton Boston Hotel, 39 Dalton St.

For more information call 1-800-397-0010 or write, Reunions, A Class Organization, Inc., 2155 Stonington Ave., Suite 108, Hoffman Estates, IL 60195.

Mr., Mrs. Joseph Dunford, Jr. Parents Of Daughter

Mr. and Mrs. Joseph Dunford, Jr. of Milton are parents of a daughter, Kathleen Anne, born June 27 at St. Elizabeth's Hospital in Brighton.

She joins her brothers, Jospeh, 3, and Patrick, 18 months, at home.

Mrs. Dunford is the former Ellyn Sartucci.

Grandparents are Mr. and Mrs. August Sartucci of Naples, Fla. and Mr. and Mrs. Joseph Dunford of Quincy.

Save Gas and Money Shop Locally

NEWSCARRIERS WANTED
Here's a chance to earn extra money by building a Quincy Sun home delivery route.
Telephone: 471-3100

Winfield Gift Emporium
Month of July
25% OFF
Brass & Baskets
Sebastian Miniatures
Cat's Meow
Yankee Candles
Lilliput Lane
Hours: Tues-Sat 10:00 AM-5:00 PM
853 Hancock St., Quincy 479-9784

Maria Kambanis Suffolk U. Graduate

MARIA KAMBANIS

Maria Kambanis of Quincy received a bachelor of science in business administration during recent commencement exercises at Suffolk University.

Kambanis, a Quincy High School graduate, is the daughter of Leonidas and Michelle Kambanis of Quincy.

Marie McDonnell On Dean's List At Holy Cross

MARIE McDONNELL

Marie McDonnell of Quincy, a first year student at College of the Holy Cross in Worcester, has been named to the Dean's List for the second semester.

Daughter of Mr. and Mrs. Matthew McDonnell, she is majoring in Pre Med and Spanish.

Vivian Tuori Graduate of Suffolk

Vivian Tuori, formerly of Quincy, received a bachelor of science degree during recent commencement exercises at Suffolk University.

Tuori, a Quincy High School graduate, now lives in Baldwinville, N.Y. She is employed as director of advertising for Huhtala Oil Co.

She is the daughter of G. William and Joan Tuori of Quincy.

Paul Hines Graduates 'Cum Laude' From Suffolk U.

Paul Hines of Quincy received a juris doctor degree cum laude during recent commencement exercises at Suffolk University.

He is a 1986 graduate of Suffolk with a bachelor of science in business administration. He is the son of Rose Hines of Quincy and the late George Hines.

Sheila O'Sullivan On Dean's List

Sheila O'Sullivan of Quincy was named to the Dean's List for the Spring semester at Suffolk University.

The daughter of Mr. and Mrs. Richard O'Sullivan, she is majoring in Finance.

LOVE IS ... a perfect wedding at the Golden Lion Suite

Speak to Rita -- she's our rental agent specializing in complete wedding package plans and all other occasions. The Golden Lion Suite accomodates up to 300. The Venetian Room up to 140 guests. Give Rita a call for an appointment for your reservation. New brochures are available.
(Air Conditioned)

CALL
Quincy Sons of Italy Social Center
120 Quarry Street, Quincy, MA 02169
NEW NUMBER is 472-5900

MONDAY SPECIAL
WASH ● CUT ● BLOWDRY
We Do Stenciling
HERS $20.00 Long hair slightly higher
TUES. & THURS.
BLOW CUT SPECIAL
HIS $15.00 Includes Shampoo
WEDNESDAY SPECIAL
PERM SPECIAL
UNIPERM $42.00 Long hair slightly higher Complete
GOLDWELL FOAM PERM $57.00 Complete slightly higher for longer hair
All specials performed by one of Russell's staff
Russell Edward's

Nail Tipping and Overlay $60
Sculptured Nails $60
Pedicures $25
"Body and Facial Waxing Available"
Hairplace One and Two
OPEN 9-5 DAILY, WED. THURS & FRI EVENINGS
Corner Hancock, Chestnut Sts., 1 Maple St. Quincy 472-1060

Church News

Rev. Kirk Johnson To Preach At Covenant Congregational

At the 10:45 p.m. worship service of the Covenant Congregational Church, Whitwell and Granite Sts., Rev. Kirk Johnson, co-pastor with Rev. Kathleen Graves, will preach. His sermon will be based on the new testament book of Ephesians, the chapter in which Paul speaks of breaking down walls between people.

Richard Smith, minister of music, will play an organ prelude, offertory and postlude. He will also accompany Luisa and Robert Dano in a vocal duet.

A nursery is available for children age four and younger. The attendant will be Florence Anderson.

Immediately following the workshop service, coffee will be served in the fellowship hall downstairs. Hostess will be Arlene Morse.

Beginning July 21 and continuing for several Sundays, a mini photography studio will be set up and those who attend regularly will be asked to pose for a photo. Photographs will be posted together in one place so that everyone can become better acquainted with one another by name.

There are no scheduled activities this week. For more more information about any of the church's programs call the church office at 479-5728.

'Coping One Day At At Time' Bethany Topic

The Rev. Luther Durgin, interim minister at Bethany Congregational Church, Quincy Center, will conduct the morning worship service Sunday at 10 a.m. His sermon is entitled "Coping, One Day at a Time."

Scripture reader will be Corinne Mikami. Musical selections will be provided by Helen Krasinski, cellist, accompanied by guest organist, Norman Corey.

Greeters will be Shirley Pyne and Beth Styles. Following the worship service, Sylvia Hofsepian will host the Fellowship Hour in the Allen Parlor.

Child care is provided for infants and toddlers.

Bethany Church is accessible to the physically handicapped via a ramp on the Spear St. side of the church.

'Blessed Are The Meek' Squantum First Church Topic

The Rev. Gene Langevin, pastor, preached Sunday on "Blessed are the Meek" at the First Church of Squantum.

The scripture lessons were read by Tom Klock and Earl Taylor.

Emily and Vanessa Zaehring, Barbara Walter and Valerie Gorrill were accompanied by Craig Zaehring on the organ and Janet Williamson on piano.

Greeters were Drucilla Warnes and Ruth Lagh. Ushers were Tore and Ann Wallin. The Fellowship Hour after the service was hosted by Hazel Mayne.

The Bible Study group continues its study of the gospel of Mark each Wednesday night at 7:30 p.m. A group for Teenagers, The Way Up, meets Sundays from 7 to 9 p.m.

Inter Church Vacation Bible School Starts Aug. 19

The Inter Church Council of North Quincy and Wollaston will hold its annual Vacation Bible School Aug. 19 through 23 from 9 a.m. to noon at Quincy Community United Methodist Church, 40 Beale St., Wollaston.

Activities will include Bible study, music, crafts and athletics.

The fee is $4 per child with a maximum fee of $10 per family. Application forms are available at member churches and will also be available before the beginning of school Monday, Aug. 19.

For further information call 773-3006.

THE QUINCY COMMUNITY UNITED METHODIST CHURCH
40 Beale St., Wollaston
Welcomes you to its Worship Service at 10 A.M. Sundays
Rev. Harry Soper, Jr Pastor
(Child Care Provided)
773-3319

290 On Central Honor Roll

Central Middle School lists 290 students on the Honor Roll for the fourth quarter.

They are:

High Honors

Grade 6

Kevin Ahern, Jennifer Austin, Marianne Blaikie, Timothy Brown, Jennifer Calkins, Vivian Chan, Angela Chin, Jamie Christo, James Conley.

Erica Crawford, Galen Cunniff, Paul Daley, Mary Damata, Mark Demeo, Eric Dickens, Cuong Diep, David Doherty, Sarah Downing.

Amy Drysdale, Jay Emerson, Jessica Esdale, Pamela Farrell, Jennifer Faye, John Ferraro Jr., Jill Fishman, Erin Flaherty, Rennie Gildea.

Stephan Gildea, Rebecca Gordan, Teuta Hajrizaj, Susan Haydar, Ashkan Hedvat, Ryan Herlihy, Amanda Hunter, Carolyn Jarvie, Dianne Kane-McGunigle.

Tina Katsarikas, Julie Kingsbury, Dennis Kohut, Tommy Leung, Outtara Sim, Daniel Macheras, Lynne MaConochie, Kelly Magnuson, Jon Mahoney.

Lauren McLellan, Janine Miller, Courtney Mitchell, Christopher Moody, Jill Picardi, Kosanna Poon, Laura Powers, Han Quach, Kathryn Quinn.

Amanda Rork, Timothy Semchenko, Laura Shea, Erica Smith, Susan Solimini, Angela Staffier, Michael Starr, Katherine Sullivan, Maureen Sullivan, Felicia Tam.

Jennifer Tantillo, Sean Tirrell, Wendy Trafton, Jimmy Wan, Melody Wass, Melissa Welch, Robin Wise, Cindy Wong, Annie Yu, Jenny Zhen.

Grade 7

Maryann Ashworth, Annie Bergen, Kristin Champoux, Valerie Chin, Marina Cramer, Steven Crosby, Jennifer Cullen, Brad Currie, Denise Dieu.

John Duffy, Kelly Duggan, Michael Eddy, Andrew Evans, Kristin Fluhr, Vikrant Gadre, Thomas Gildea, Melissa Greene, Michael Griffin.

Linda Jellison, William Lebo, Jimmy Lee, Amy Leung, Vincent Leung, Jimmy Liang, Jason Liu, Claire Lutts, Benny Ma.

John Marinilli, Joel Marquis, Richard Mooney, Andrew Myers, Christine Neamtu, Suk Ng, Amy Nicklas, Michael O'Brien, Jennifer Pineo.

Kristin Priscella, Jessica Quilty, John Riley, David Risitano, Terrence Roche, Judy Wong, Yao Wu, Lily Yeung.

Grade 8

Angela Bohl, Susan Brams, Daina Budreckis, Patrick Callahan, David Carney, Pietra Check, Catherine Chin, Susan Creedon.

Amy Detwiler, Nancy DiStasio, Brian Driscoll, Gisele Edwards, Kristine Foley, Michelle George, Liam Griffin, Kathleen Healey.

Andrew Joyce, Kimberly Jurevitch, Vivian Kam, Kathryn Keating, Samson Lee, Katherine Lewis, Joseph Lind, Sheri McLellan.

Mariesa Miller, Elisabeth O'Donnell, Terry O'Neill, Kristen Polvere, Kristen Proude, Christie Rizzo, Karen Shea.

Megan Shea, Shelly Spaulding, Artemis Spyridonidis, Julie Sullivan, Nancy Walker, Laura Walty, Julia Wismar, Sigrid Wohlrab.

Honors

Grade 6

William Barron, Mark Belanger, Jennifer Bradford, Lisa Bragg, Kari Brown, Ryan Catarius, Angela Chabot, Laurie Costello.

Joseph Cox, Scott Doherty, Michelle Donnelly, Jillian Dunderdale, Warren Eyring, Mary Kate Fitzgerald, Michael Freel.

Erik Goodrich, Peter Hogan, Michael Johnston, James Keyes, Melissa Lingoes, Melissa Lord, Peter Loughman, Kara Magaldi, Donald McCarthy.

Christopher McDonough, Joseph Meighan, James Melchin, Charles O'Brien, Laurie Parsons, Christina Partridge, Ann Petruccelli, Meaghan Powers, Tanya Ritchie.

William Robinson, Hillary Rogers, Elizabeth Rudolph, Kathleen Swanton, John Tormey, James Wong, Eric Wood, Timothy Wood, Wingsze Yuen.

Grade 7

Christina Amate, Ruben Austria, Kimberly Barry, Cassandra Beck, Joseph Biagini, Michelle Bollino, Joseph Cassetta, King Cheng, Jeffrey Coleman, Lisa Curtis, Julian Davis, Julie DiPlacido.

James Donnelly, Jessica Duffy, Michael Ferguson, Jennifer Flaherty, Nicole Foti, Michelle Freeman, Lynne Garland, Dawn Jacobs, Matthew Jarnis, Peter Johnson.

Shawn Johnson, Eric Lam, Hubert Lam, Johnny Lee, Michelle Lewey, Brendan Maness, Robert Mantia, Miranda Neubert, Matthew Orlando, Debika Paul.

Janet Psota, Nicole Pyne, Lisa Renzi, David Sansevero, Farrah Sing, Allison Steele, Daniel Stone, Kimberly Sudenfield, Kevin Sullivan, Paul Towne.

Grade 8

Ryan Ackerman, Oliver Austria, Steven Barrett, Jessica Barry, Joseph Barry, Brian Bartkus, Kate Bellanich, Damon Blaco, Jacqueline Bradford.

Jason Carlevale, Amy Columbus, William Coughlin, Maura Crowley, Amy Devin, Ralph DiMattia, Diane DiNocco, Jennifer Doherty, Jason Downey, William Dugas, Joyel Ennis.

Sean Farrell, Ursula Feurtado, Bradley Gray, Kathryn Gustafson, Michelle Hamilton, Jennifer Heeney, Stephen Heroux, Matthew Hourin, James Karvelis, Scott Kelly, Neil Kiley.

Jarred Leikauskas, Laura Molina, Jennifer Mullen, Che Ng, Julie Ng, William Ngutter, John Pappas, Sean Perry, Jennifer Plant, Sarah Radell.

Melissa Roberts, Amy Sarabia, Jaclyn Shaw, Harmony Snedden, Eric Solomon, Timothy Sugrue, Amy Trethewey, Joshua Wingate.

Greg Latino Serving On Don Bosco Reunion Committee

Greg Latino of Quincy is a member of the Don Bosco Technical High School Class of 1966 committee which is planning its 25th reunion Saturday, Aug. 31 at the school, 300 Tremont St., Boston.

Principal and Mrs. Charles Schuetz of Quincy will be guests at the reunion.

A full schedule of afternoon and evening activities is being planned, including a cookout and games in the pool and gym.

At 4 p.m., there will be Mass for deceased alumni and family members. It will be celebrated by Fr. Rich Putnam, S.D.B., a member of the class and now on the faculty in the religious education department.

Parents of deceased members of the class are cordially invited to attend the Mass and all other activities of the reunion as guests of the committee.

Dinner will be served at 5:30 p.m. followed by skits of the days at The Tech and dancing.

Members are encouraged to bring their children and a movie will be available during the evening as well as adult supervision in the gym and pool.

The committee is seeking the addresses of members to inform them of the event.

For more information, call Jack Sullivan at (508) 858-3631 or the school, (617) 426-9457.

Dean Tantillo Presented Woodward Memorial Award

Quincy High School senior Dean Tantillo was recently presented with the Robert Burns Woodward Award for outstanding interest and achievement in science.

The award is presented annually to the graduating senior with the highest average for four years of science. It was established by the Friends of Quincy High School as a memorial to Dr. Woodward, a Quincy High School graduate who was a Nobel Prize Laureate in chemistry.

Timothy McDonald Suffolk Graduate

Timothy McDonald of Quincy received a bachelor of science degree during recent commencement exercises at Suffolk University.

A 1987 graduate of North Quincy High School, he is the son of John and Helen McDonald of Wollaston.

Donald Hicks On ENC Dean's List

Donald Hicks of Quincy has been named to the Dean's List at Eastern Nazarene College (ENC).

The husband of Brenda Hicks and the son of the Rev. Leslie H. and Aline Hicks of Havelock, New Brunswick, Canada, he is a self-employed carpenter/contractor.

He is a history major at ENC with a minor in education. He is also a drummer.

The Covenant Congregational Church
315 Whitwell Street, Quincy
Invites YOU to worship with them each Sunday
Morning Worship
10:45 a.m.
Rev. Kathleen J. Graves
Rev. Kirk E. Johnson
Pastors

CENTRAL BAPTIST CHURCH
65 Washington Street
Quincy, MA 02169
479-6512 / 479-4932
Sunday School 9:30 a.m.
Morning Worship 10:45 a.m.
Evening Service 6:00 p.m.
Wed. Evenings 7:00 p.m.
Bible Study & Prayer Service
10:45 AM: The Last Supper
6:00 PM: Motivated To Serve
Affiliated with: Baptist General Conference
Northeast Baptist Conference

THE QUINCY POINT CONGREGATIONAL CHURCH
Corner Southern Artery and Washington St., Quincy
Worship and Church School at 10:00 a.m.
Rev. Fred Atwood-Lyon
Rev. Carol E. Atwood-Lyon
773-6424 (Child Care provided)
Call The Daily Bible 472-4434

United Way
It brings out the best in all of us.

Save Gas and Money
Shop Locally

EDWARD T. SULLIVAN Labor-Management Center was dedicated at a recent labor union picnic at Quincy College. From left, Dr. O. Clayton Johnson, college president, and Edward T. Sullivan, business manager of Local 254 of the Service Employees International Union.

(Charles Flagg photo)

New Labor-Management Center At Quincy College

Quincy College has established a new center dedicated to labor and management issues.

The Edward T. Sullivan Center will offer conferences and seminars, certificates and degree programs and a library and research facility. The center is intended "to promote economic competiveness by increasing cooperation between business, labor and government," according to college President Dr. O. Clayton Johnson.

A 13-member council will advise on topics of mutual interest to unions and industries in the Greater Boston area. Council members include Boston University President John Silber; Ron Kaufman, a Quincy College graduate and aide to President Bush; and Christine Morris, Massachusetts labor secretary.

The center is named for Edward T. Sullivan, business manager of Local 254 of the Service Employees International Union. This is the largest union local in New England with more than 17,000 members.

Quincy College is the only municipally sponsored community college in Massachusetts. Although publicly chartered, it is private funded and receives no tax money for support. Currently, it is the second fastest growing college in the commonwealth, enrolling more than 3,400 students in day, evening and off-campus programs.

For information on the Sullivan Center call (617) 984-1780.

NEWSCARRIERS WANTED
Here's a chance to earn extra money by building a Quincy Sun home delivery route.
Telephone: 471-3100

Eight Residents On Newbury Dean's List

Eight Quincy residents were recently named to the dean's list at Newbury College.

They are: Katherine Adams, accounting, Wing Hong Chan, physical therapy, Charles Conley, management, Christine Donovan, hotel and restaurant Mgt., Lynn Jermyn, fashion design, Jacqueline Pilgrim, management, Lina Schepis, physical therapy, Erik Walorz, culinary arts.

POLITICAL ADVERTISEMENT

You Are Invited To Join Me When We Make Plans

To Return

Frank Anselmo

To The School Committee

Donation $2, $5 or Whatever You Can Spare, But Give It To The Charity of Your Choice

Frank Anselmo
1000 Southern Artery

POLITICAL ADVERTISEMENT

GRANITE LOCK CO
SERVICE MOBILE
AUTO-HOME-BUSINESS
• DEADBOLTS INS'ALLED
• LOCKS REKEYED
• DOOR CLOSERS
• PANIC HARDWARE
• AUTO KEYS FITTED
VISIT OUR SHOWROOM
755 SO. ARTERY, QUINCY
472-2177

HOMEOWNERS LOOKING TO SAVE $$$$?

HOME CREDITS
UP TO 75%
COMPARE OUR RATES

Call Paul Faiella Today!
471-1111

Faiella Insurance Agency
148 Washington St., Quincy

Affiliated with
TWINBROOK INSURANCE AGENCIES

ADVANTAGE TOYOTA

Lube, Oil Filter Only $15.95
A/C Recharge Only $49.95
Four Wheel Alignment $59.95

TOYOTA
"I love what you do for me."
SATURDAYS ONLY
8:00 AM - 5:00 PM

Hours M-F 7-6
Sat. 8-5
720 BRIDGE ST.

SPECIALS VALID with this AD thru 8/4/91

337-2000
331-7054
WEYMOUTH

QUINCY'S SIDEWALK-SALE DAYS

And "The Wedding"

OVER 75 EXCITING BOOTHS

JULY 18, 19 & 20

WEDDING INVITATION

We invite you to join us as...
Miss Kim M. Gagel
and
Mr. Stephen J. McCann
are joined in marriage on July 20th at 2:30 P.M. in Historic Downtown Quincy

BRIDAL FASHION SHOW
Friday 7/19
6:30 P.M.
Front of Bank of New England

★Thursday, July 18:

Official Opening Ceremonies	10 AM	Granite & Hancock Sts
Moonwalk & Roller Racing	10 AM - 9 PM Each Day	Near Quincy Fair
Mini Carousel & Kiddie Swing	10 AM - 9 PM Each Day	Near Quincy Fair
Money Machine - Ball Bath	10 AM - 9 PM Each Day	Near Quincy Fair
Dunk Tank	10 AM - 9 PM Each Day	Near Quincy Fair
Rollerblades Demonstration	All Day	Near Colman's
Quincy Coalition for Prevention of Substance Abuse	During Each Day	Granite & Hancock St
Quincy Art Association Art Sale	During Each Day	1598 Hancock St
U.S. Air Force - Miniature F-16 Jet Plane	During Each Day	
Continental Cablevision (Live Telecast)	During Each Day	Bank of New England
WJDA 1300	During Day	Roaming Reporter
Quincy Visiting Nurse Association, Inc. & Quincy Hospital Occupational Health Service - Blood Pressure & Cholesterol Screening	11 AM - 3 PM Each Day	Granite & Hancock St
Quincy Police Dept. Crime Prevention (Sponsored by F.W. Woolworth Co.)	10 AM - 5 PM Each Day	Musical Memories
MCI Calling Center (FREE 3 to 5 minute long distance call to any location in the world) One call per person	9 AM - 9 PM During Each Day	Across from Child World
Ronald McDonald Show	1 PM	Woolworth's
Henny The Juggler (Sponsored by Tastefo Food Shops)	2 - 4:30 PM	Under Big Tent Bank of New England
Quincy Fire Dept. (Hazardous Waste Spill Incident)	2:30 PM	Cliveden St
Norfolk County D.A. Drug Sniffing Dog	3 PM	Granite & Hancock St
Payton's Professional Karate Center Demonstration	3:30 - 4:00	Granite & Hancock St
Masquerade, The Performance Troupe of Riverside Theatre Works (Sponsored by Entertainment Cinema)	4 - 5:30 PM	Under Big Tent Bank of New England
Greek Dancers of St. Catherine's Church of Quincy	5:30 - 7 PM	Taso's Pizza
Russ Costa - Acoustic Guitar	5:30 - 6:30 PM	Granite & Hancock St
Gala Auction for Muscular Dystrophy	6:30 - 10:30 PM	Atrium at Pres. Place, 1250 Hancock St
"Not Yet" Folk and Acoustic Music (Sponsored by Peter O'Connell)	6:00 - 7:30 PM	Under Big Tent Bank of New England
Bobby Orr	6:30 - 7:30	Granite & Hancock St
Zero DeNiro Band	7:30 - 8:30	Granite & Hancock St

★Friday, July 19:

Discovery Workshop - Puppet Show (Sponsored by Burgin, Parker & Co.)	11 AM	Under Big Tent Bank of New England
Farmers Market (Local Growers)	11:30 - 5 PM	Hancock Parking Lot
Discovery Workshop - Puppet Walk (Sponsored by Burgin, Parker & Co.)	12 - 1 PM	Granite to School St
Masquerade, The Performance - Riverside Theatre (sponsored by Entertainment Cinema)	12 - 1 PM	Under Big Tent Bank of New England
Ronald McDonald Show	1 PM	Woolworth's
D.A.R.E. Skit Against Drugs (5th Graders)	1 PM	Granite & Hancock St
Discovery Workshop - Puppet Show (Sponsored by Bank of New England)	2 PM	Under Big Tent Bank of New England
Quincy Fire Dept. - Jaws of Life Demonstration	2:30 PM	Cliveden St
Norfolk County D.A. Drug Sniffing Dog	3 PM	Granite & Hancock St
Discovery Workshop - Puppet Walk (Sponsored by Bank of New England)	3 - 4 P.M.	Granite to School St
Greek Dancers (Sponsored by Taso's Pizza)	4:30 - 6 PM	Taso's Pizza
Masquerade - The Performance Troupe of Riverside Theatre. (Sponsored by Entertainment Cinema)	5 - 6 PM	Under big tent Bank of New England
BRIDAL SHOW (Produced by Mayer Productions)	6:30	Under Big Tent Bank of New England
Yard Rockers (sponsored by Presidents Place)	8 - 9 PM	Under Big Tent Bank of New England

★Saturday, July 20:

"Not Yet" Folk & Acoustic Music (Sponsored by Peter O'Connell)	10 - 11:30 AM	Under Big Tent Bank of New England
Fred Villari's Studio of Self Defense Demonstration	11:15 - 11:45 AM	Near Quincy Fair
Moonwalk & Roller Racing	10 AM - All Day	Quincy Fair
Quincy Art Association Art Sale	9 - 5 PM	1598 Hancock St.
MCI Calling Center (Free 3 to 5 minute long distance call to any location in the world-one call per person)	9 AM	Across from Child World
Baron Hugo Orchestra (Sponsored by Quincy Fair Limited Partnership)	12 - 2 PM	Bank of New England
"THE WEDDING"	2:30 PM	Under Big Tent Bank of New England

QUINCY CENTER
QUINCY CENTER
Free Validated Parking

Rollerblade

DEMO DAY! DEMO DAY!

Have you tried Rollerblade Skates?
If not, the Rollerblade Demonstration Van will be at our Quincy store Thursday 7/18 all day, and Friday 7/19 all morning.

COLMAN'S SPORTING GOODS
DON'T MISS OUR ANNUAL SUPER SAVINGS
Hurry In For Best Selection

LOW, LOW PRICES
The sale you've been waiting for!

Starting At **$15** ATHLETIC FOOTWEAR
All Famous Name Brands like Reebok & NIKE
$5 T-SHIRTS & TANKS
All Your Famous Team Logos - All Sizes
$10 SWEATSHIRTS - College Logos

FAREWELL TO QUINCY AFTER 64 YEARS

LAST 3 DAYS

$4 **$10** **$15** **$19**
VALUES TO $80

MILLER SHOES
1546 HANCOCK ST. QUINCY

CREATOR OF "THE SIDEWALK SALE"
— Wedding Cake —

773-2899

"Distinctive Cakes for All Occasions" at Reasonable Prices
1515 Hancock St., Quincy Center

PILGRIM RESTAURANT
QUINCY'S FAMILY RESTAURANT
1472 Hancock St.

Stop and visit with us during Sidewalk Sale Days. Simply good food at simply good prices. Or visit our booths out front.

HOT DOGS - COLD DRINKS
FRIED DOUGH
POPCORN
FREE DRAWING

COME TO A CLEANER, GREENER QUINCY CENTER

SALE

ALSO - A SUPER SELECTION OF

Metropolitan Parking System, Inc.

Hancock Street Parking and Ross Garage

Hourly Rate 25¢
$2 Maximum
Evening Security

FREE 1 HOUR PARKING
With This Coupon
Expires July 31, 1991

$5
• Selected styles
• Hurry in for best selection

$10
SALE SHOES!
HUNDREDS OF STYLES
Parade Of Shoes

RYDER'S fashions for the home

1991 MAY BE OUR MOST EXCITING SIDEWALK SALE EVER! OUTSTANDING VALUES INCLUDE:

TAILORED CURTAINS	CAPE COD CURTAINS	PRISCILLA CURTAINS	DISCONTINUED CURTAINS
$5.00 pr. 63" assorted	24"-30" & 36" $5.00 pr. 45" to 84" $10.00 pr. values to $35	$10.00 pr. assorted lengths & styles values to $50	$10.00 pr. assorted curtains great values

RYDER'S fashions for the home

Musical Memories

3rd ANNIVERSARY
STOREWIDE SALE
25% OFF EVERYTHING
MUSICAL GIFTS FOR MEMORABLE OCCASIONS
1433 Hancock St. 472-5151

31 OZ. COKE Only 59¢

BASKIN-ROBBINS ICE CREAM AND YOGURT STORE
1434 Hancock St., Quincy Center 479-9564
Open 10 A.M.-10 P.M. Seven Days A Week
See our daily frozen yogurt specials during the Sidewalk Bazaar.

GRAND OPENING WORLD FAMOUS
AT THE QUINCY CENTER
SIDEWALK SALE
1502 Hancock St. Quincy Center
Big Daddy's TOP DOG

ENTER OUR FREE DRAWING FOR BOX SEATS "BOSTON RED SOX" vS. "TORONTO BLUE JAYS"

Rogers

Christmas in July
Sidewalk Sale Days Only!
25% OFF EVERYTHING
FREE LAYAWAY NOW TILL CHRISTMAS
Limited Quantities of Unclaimed Repairs at Great Savings!
1402 Hancock St. 773-3636 Quincy Center

E & F Fashions
37 Billings Rd. North Quincy 770-4960
782 Broad St. E. Weymouth 331-8103
PRICES SLASHED
ON ALL CLOTHING & ACCESSORIES
LOOK FOR OUR DISPLAY BOOTH IN FRONT OF DUNKIN DONUTS

Come on Down!
Over 75 colorful selling & activity booths ...

PARK WITH US DURING QUINCY'S
SIDEWALK DAYS
Valid July 18th, 19th & 20th '91

Free
USE THIS COUPON FOR ALL DAY PARKING
A $10 VALUE
Entrance At Rear Of Building

The Galleria
AT PRESIDENTS PLACE
1250 Hancock St.
Quincy, MA 02169
On the site of the former Bargain Center.

ENTER OUR CONTEST TO WIN $50 GIFT CERTIFICATE
8 CHANCES TO WIN
Entry Blanks available at all shops and restaurants. No purchase necessary
Drawing July 19th '91 at 12 Noon

Sponsored by
- Cafe Lazzarino
- Hancock News
- Stephen Leigh Jewelers
- G.J. Coddington's Restaurant
- Tedeschi Food Shop
- Robert Lyons Hair Salon
- Harvard Community Health Plan Optical Shop
- The Boston Five

Obituaries

Bernice E. Lyford, 74
Physical Therapy Worker

A memorial service for Bernice E. Lyford, 74, of Quincy, will be conducted Sunday, July 21, at 12:15 p.m. at Christ Church Unity, Longwood and Colchester Streets, Brookline. Burial will be in Forest Hills Cemetery, Boston.

Ms. Lyford died July 12 at Providence Hospital, Holyoke.

She was a retired employee of Liberty Mutual Rehabilitation Center and the Youville Hospital in Cambridge.

Ms. Lyford worked at the rehabilitation center for seven years. In 1952 she started her own department at the hospital where she became interested in sling suspension therapy.

She wrote several articles on therapy including one published in the American Physical Therapy Association Journal.

Ms. Lyford retired in 1979.

She was born in Glenridge, N.J., and was a graduate of North Quincy High School and lived in Quincy most of her life.

Ms. Lyford received a degree in art history from Wellesley College and received a graduate course certificate in physical therapy from Harvard Medical School.

She was a member of the South Shore chapter of the Alliance for the Mentally Ill.

She is survived by a cousin, Kenneth Blaisdell of East Longmeadow.

Donations may be made to Christ Church Unity, Longwood and Colchester Streets, Brookline, 02146.

Achilleus Hatzopoulos, 61
Worked In Food Service Industry

A funeral Mass for Achilleus Hatzopoulos, 61, of Quincy, who worked many years in the food service industry, was celebrated July 12 at St. John the Baptist Church, Boston.

Mr. Hatzopoulos died July 10.

He was a native of Sohoum, Russia.

He is survived by his wife, Stella (Stanitsas) Hatzopoulos; two sons, Tom Hatzopoulos and George Hatzopoulos, both of Quincy; and a grandchild.

Burial was in Pine Hill Cemetery.

Funeral arrangements were by the Lydon-Russell Funeral Home, 644 Hancock St., Wollaston.

D. Scott Deware

A THOUGHT FOR THE WEEK

The hustle and bustle of life is much like a billiard game. Just as billiard balls bump into one another, we are constantly making contact with persons.

There is a big difference, however, between our contacts and that of the hard billiard ball. One ball hits another and moves it, leaving no marks on either ball. With people it is different, for we leave some kind of mark on everyone we contact. This mark may be ugly if we are mean, selfish, and unthinking. If we are thoughtful and kind, the mark we leave may contribute to the other person's development and enrichment. As we travel our path, we need to be more aware of those around us - our family, friends, business associates, persons of other churches, nationalities, and races.

All of us, no matter what age, have some kind of influence. What kind of responses are we encouraging in others?

Deware Funeral Home
576 Hancock St., Quincy, MA
472-1137

Member of the "New England Funeral Trust" and your Suburban Boston Pre-Need funeral specialist
Serving All Religious Faiths
Services Rendered To Any Distance

Rev. Daniel A. O'Leary, 75
Vicar At Most Blessed Sacrament

A funeral Mass for the Rev. Daniel A. O'Leary, 75, of Boston, formerly of Quincy and Milton, was celebrated Monday at the Most Blessed Sacrament Church. Burial was in St. Joseph's Cemetery, West Roxbury.

Rev. O'Leary died July 12 at Massachusetts General Hospital.

He was a retired parochial vicar for the Most Blessed Sacrament Church where he served for seven years before retiring in 1988.

Rev. O'Leary also served as an assistant at St. Pius X Church in Milton from 1962 to 1968.

He was ordained in 1942 and served in several communities in addition to Quincy and Milton.

Rev. O'Leary was a member of the Longwood Tennis Club for 40 years.

He was a 1933 graduate of Boston College High School and graduated from Boston College in 1937 and St. John's Seminary, Brighton.

Rev. O'Leary was a native of Jamaica Plain and lived in Quincy seven years before moving to Regina Cleri Home three years ago.

He was the son of the late Patrick O'Leary and Margaret (Fitzgerald) O'Leary. He is survived by five cousins, Nora Fletcher of Jamaica Plain, Marguerite Hennessey of Arlington, John McMaster of Dorchester, Mary Hughes of Milton, and Kathleen Harris of Nova Scotia.

Donations may be made to the Regina Cleri Residence for Priests, 60 William Cardinal O'Connell Way, Boston, 02114.

Alice P. Farquhar, 68
Egg And I Waitress

A funeral service for Alice P. (Rinaldi) Farquhar, 68, of Quincy, was conducted July 12 at the Sweeney Brothers Home for Funerals, 1 Independence Ave. Burial was in Blue Hill Cemetery, Braintree.

Mrs. Farquhar died July 10 at home after a long illness.

She was a waitress at the Egg and I Restaurant on Willard Street for nine years until retiring in 1988.

Mrs. Farquhar was also employed as a coil winder at Sigma Instrument in Braintree for 20 years. Previously, she worked at the Naval Ammunition Depot during World War II. She also worked at the John Adams Nursing Home as a cook.

She was a native of Bristol, R.I., and moved to Quincy as a child. She attended Quincy schools.

She is survived by her husband, Thomas R. Farquhar; three sisters, Ida Mignosa and Ann Reardon, both of Quincy, and Lucy Pizzi of Braintree; a brother, Dominic Rinaldi of Quincy; and many nieces and nephews. She was the mother of the late Allen L. Erickson.

Donations may be made to Quincy Visiting Nurse Association Hospice, 1354 Hancock St., Quincy, 02169.

MONUMENTS
Cemetery Lettering
Cleaning
Vases
Vigil Lights
Sculpturing
Rose Quartz
Mausoleums
Markers
Colonial Tablets
Stant Markers
Bronze Markers
617-471-0250

QUINCY MEMORIALS Inc.
18 Willard St.
Quincy 02169
"On The Expressway"
Exit 9 Near E. Milton Sq.
Free Illustrated Catalog
Budget Terms Available

Florence A. Abbott, 93
Former Head Clerk In Purchasing Department

A funeral service for Florence A. (Smith) Abbott, 93, former head clerk for the city's purchasing office, was held July 12 at Covenant Congregational Church, Quincy.

Mrs. Abbott died of heart failure at Quincy Hospital.

Because retirement was mandatory at age 70 at the time, she retired in 1968 after 13 years at the office. In 1974, she returned to the purchasing office to help out on a temporary basis.

She had worked at the former Remick's department store in Quincy Square many years ago and knew the Remick family.

While working at Remick's, Mrs. Abbot met her husband, Hardy A. Abbott, who is deceased.

After her marriage, she worked with her husband in his hardware business.

She had been auditor for the Naomi Society, a women's group at Covenant Congregational Church, and made several afghans and knitted items that were sold at church fairs.

She was a past president of the Merrymount School Parent-Teacher Association.

Born in Quincy, she lived in the city all her life.

She is survived by a daughter, Florence A. Anderson of Quincy; a brother, Joseph E. Smith of Quincy; a sister, Evelyn Schaeffer, of Quincy; three grandchildren and four great-grandchildren.

Funeral arrangements were by the Hamel, Wickens and Troupe Funeral Home, 26 Adams St., Quincy.

Contributions may be made to the Covenant Congregational Church, 315 Whitwell St., Quincy, 02169, or New England Seamen's Mission, Pier 1, Bremen St., East Boston, 02128.

William T. West, 86
Automobile Service Manager

A funeral service for William Thomas West, 86, of North Quincy, was conducted Monday by the Rev. Robert Johnston of Union Congregational Church, Wollaston, at the Mortimer N. Peck Funeral Home, Braintree. Burial was in Blue Hill Cemetery, Braintree.

Mr. West died July 12 at South Shore Hospital, Weymouth.

He was a retired automobile service manager for Atamian Ford. He previously worked for South Shore Buick, Quincy, and the Parker Brothers Garage, Braintree.

Mr. West was born in Gloucester.

He was a member of the Union Congregational Church in Wollaston.

He is survived by his wife, Leota Mary (Lightfoot) West; two daughters, Joan E. McNally of Centerville and Beverly M. MacGregor of East Longmeadow; three sisters, Ethel Fabrizio of North Quincy, Priscilla MacCloud of Florida and Mary Carosi of Wollaston; six grandchildren and six great-grandchildren.

Fannie Ribak

A funeral service for Fannie (Asnes) Ribak, of Quincy, was conducted July 14 at the Schlossberg-Goldman-Solomon Memorial Chapel, Canton. Burial was in Baker Street Cemetery, West Roxbury.

Mrs. Ribak died July 12.

She was the wife of the late Myer Ribak. She is survived by two daughters, Phyllis Diamond of Sharon and Eileen Ribak of North Quincy; a sister, Marion Diamond of South Weymouth; two grandchildren and two great-grandchildren.

Memorial week was observed at the home of Mr. and Mrs. Henry Diamond of Sharon.

Donations may be made to the Kidney Foundation.

United Way
of Massachusetts Bay
It brings out the best in all of us.™

Sweeney Brothers
HOME FOR FUNERALS
RICHARD T. SWEENEY, JR.
JEFFREY F. SWEENEY
1 INDEPENDENCE AVENUE • QUINCY, MASS.
472-6344

CHRISTIAN DIOR • SOPHIA LOREN • JOAN COLLINS • GUARNET • PIERRE CARDIN
Eyeglasses
$25 Off
Complete Rx
1 YEAR WARRANTY ON ALL FRAMES
J.B. OPTICAL & HEARING AIDS
1361-A Hancock St., Quincy Sq.
773-3505 • 773-4174
Hearing Aids Complete $499
30 Day Trial
2 Yr. Warranty
FREE VALIDATED PARKING
HALSTON • AVANT GARDE • OSCAR DE LA RENTA • YVES SAINT LAURENT • TURA

Thomas W. Grazioso, 67

A funeral Mass for Thomas William Grazioso, 67, of Dover, Delaware, formerly of Quincy and Norwell, was celebrated Tuesday at Holy Cross Catholic Church, Dover. Burial was in Holy Cross Cemetery.

Mr. Grazioso died July 12 at home after a long illness.

He was an accounting supervisor for General Foods Corporation for 31 years until retiring in 1985.

Mr. Grazioso was born in Quincy and moved to Norwell. He moved to Dover in 1963.

He was an Army Air Corps veteran of World War II.

Mr. Grazioso was a 1949 graduate of Bentley College and a 1956 graduate of Northeastern University.

He served as a volunteer tax consultant with AARP at Dover Modern Maturity Center, Dover. He was an active member of the Holy Cross Senior Crusaders.

He is survived by his wife, Anne (Stimson) Grazioso; two sons, Donald Grazioso of Newark, Del., and Thomas W. Grazioso, Jr. of Dover; three daughters, Judith Anne Moore of Hanover, Marilyn Grazioso of Camden, Del., and Ellen Ogden of Dover; two brothers, Arthur P. Grazioso of Leominister and Anthony Grazioso of Weymouth; three sisters, Gilda DiTullio, Mary Gaziano and Alice Faiella, all of Quincy; and six grandchildren.

Donations may be made to the Central Delaware Hospice, 111 Loockerman St., Dover, Del., 19901.

William R. Matthes, 63

A funeral service for William R. Matthes, 63, of Corinth, Vt., and formerly of Quincy, was held recently at the Keohane Funeral Home. The Rev. Adolph Wismar of the Wollaston Lutheran Church officiated.

Burial was in the Knollwood Veterans Cemetery in Canton.

Mr. Matthes, a World War Two Army Airforce veteran, died at the Dartmouth-Hitchcock Hospital in Hanover, N.H.

Born in the Montclair section of Quincy, he attended Quincy schools and joined the Army Airforce after graduating.

His Army Airforce flag was flown during the recent Flag Day parade in Quincy with family members marching along side.

When his children were young, Mr. Matthes was very active with youth groups in the Y.W.C.A. and the Y.M.C.A. He was particularly active in the Y.M.C.A. Indian Guides.

An avid traveler, Mr. Matthes and his wife vacationed throughout New England and retired in Vermont, although he always kept in touch with Quincy.

He is survived by his wife, Edith (Rogalski) Matthes; three sons, Walter Matthes of Quincy and Stephen Matthes and Robert Matthes, both of Weymouth; two daughters, Monica Johnston of Pembroke, N.H., and Patricia Lindberg of Weymouth, and 14 grandchildren.

Arrangements were made by the funeral home.

Memorial donations may be made to the Corinth-Topsham Emergency Team, Corinth, Vt.

A Few Words on FUNERAL SERVICE

What do you say to a grieving widow?

DON'T say "I know how you feel." You just *can't* know.

Better to hold her hand firmly with a simple "I'm sorry." No long eulogies. Listening and just being there shows you care.

Don't try to jolt her out of her grief, she must first accept the loss and this takes time.

Offer to help her as best you can and your shoulder to lean on.

Most important: make a point of visiting with her later when everyone's gone and she's alone and lonely.

Hamel, Wickens & Troupe Funeral Home, Inc.
26 Adams Street • Quincy, MA
Roger G. Hamel 617-472-5888
Funeral Director
FUNERAL PRE-NEED SPECIALISTS

United Way of Massachusetts Bay

Keohane Funeral Home Starts 9th Year As International Golden Rule Member

The International Order of the Golden Rule announces that Keohane Funeral Home, Inc., is beginning its ninth year as an IOGR member.

IOGR, based in Springfield, Ill., is a not-for-profit funeral association formed in 1928 to help the general public by identifying and honoring outstanding funeral firms. The association is comprised of over 1,500 funeral homes in the United States, Canada and abroad.

A firm's selection for membership requires community recommendations, adherence to strict professional standards of service and 100 percent approval by IOGR's Board of Directors. Members base service on the Golden Rule, "Do unto others as you would have others do unto you."

"We're proud to recognize Keohane Funeral Home as an exceptional firm," IOGR Executive Director Dale Rollings said. "Keohane Funeral Home has continually shown concern for meeting community needs with the highest quality of funeral service."

South Shore Chamber 'After Hours' July 25

The South Shore Chamber of Commerce will hold a Business After Hours networking session, July 25 at Brandon Woods, 110 Charles St., Hingham, from 5-6:30 p.m.

Reservations are $8 for members and $13 for non-members. For information call 479-1111.

when it comes to insurance we keep good companies

We represent many fine insurance companies. And we select the company we think can best suit your insurance needs — whether it's coverage for your car, your home or your business.

For insurance with an independent point of view, give us a call.

berry insurance agency inc.
685 HANCOCK STREET, QUINCY
479-5500

Waltham 42 WESTON ST 894-1214
Franklin 9 MAIN ST 528-5200
Walpole 940 MAIN ST 668-2900

For those times when the darkness lingers

With the loss of a loved one through death, it is helpful to be able to share the feelings and emotions which we all experience.

For most of us, there are family members, clergy, and friends who are ready to listen in a caring way.

Yet, there are those who find it helpful to share their grief with someone outside their immediate circle of support.

Because of our continuing commitment to the families we serve, Keohane Funeral Service is pleased to announce that Dr. Sherry Johnson has joined our staff as a Grief Counselor. Her educational background, professional experience and understanding manner can be particularly helpful.

We are the first funeral home in New England to offer the service of a Grief Counselor.

Keohane Funeral Service

KEOHANE FUNERAL HOME, INC. 785 Hancock Street Quincy, MA 02170 617-773-3551
PYNE FUNERAL HOME, INC. 21 Emerald Street Hingham, MA 02043 617-749-0310
KEOHANE FUNERAL HOME, INC. 333 Hancock Street Quincy, MA 02171 617-773-3551

Arts/Entertainment

Storyteller Doug Lipman At Thomas Crane Library July 23

The Thomas Crane Public Library, Quincy Center, will host a performance by storyteller Doug Lipman Tuesday, July 23 at 7 p.m.

Lipman will entertain children age five and older, as well as adults, with Jewish stories and songs.

Lipman, a nationally known storyteller and musician, has performed at the Smithsonian in Washington, D.C., the National Storytelling Conference in Jonestown, TN, and at the Three Apples Storytelling Festival in Andover.

He is also a member of the Storytellers in Concert collective in Cambridge.

He has published several audio-cassettes and books of his works which will be available for sale after his performance.

Lipman's performance, the second in the library's summer series of storytelling concerts funded by the Family Reading Project grant.

The programs continue Tuesdays at 7 p.m. and will include performances by the Gerwick Puppets, Ellen Block of West of the Moon, and the Shirim Klezmer Orchestra.

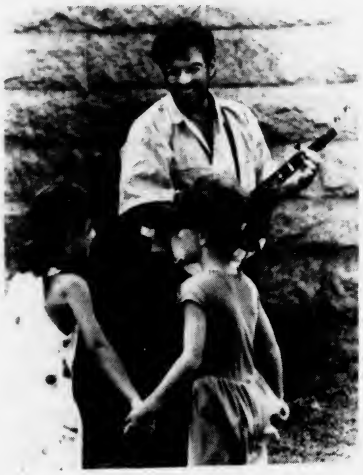

DOUG LIPMAN with young audience.

NORTH QUINCY ALUMNI Theatre will present "Perfect Timing" at North Quincy High School beginning tonight. Members are, back row, from left: Ashot Gheridian, Jim Phelan, Larry Giannetti, and Chris Wilson; Front row: Christine Carroll, Kathryn Gralton, Tia Yousse, and Kerry Kilkelly.

'Perfect Timing' At North Quincy Alumni Theater

The North Quincy Alumni Theatre (NQAT) will present the regional premiere of Kristi Kane's comedy "Perfect Timing" for three consecutive weekends, July 18-20, July 25-27, and Aug. 2 and 3 at 8 p.m. in the North Quincy High School Black Box Theater.

Tickets are $6 for general admission and $5 for students and senior citizens.

Proceeds from the event will benefit the Gregory P. Toland Memorial Scholarship Fund.

"Perfect Timing" is a contemporary British drawing room comedy filled with and assortment of colorful characters all of whom bump into each other at the wrong place at the wrong time.

Now in its fifth season, the NQAT consists of North Quincy High School graduates back to the class of 1983.

The cast features Ashot Gheridian as Gerrard; Kathryn Gralton as Vivianna; Larry Giannetti as Joseph Dingham; Chris Wilson as Joseph Foxworth; Jim Phelan as Alex; Kerry Anne Kilkelly as Laura; Christine Carroll as Lulu; ad Tia Yousse as Cornelia.

Tickets may be purchased at the door the night of the performance or in advance by calling 9484-8998.

ENC Operafest Begins July 26

Eastern Nazarene College will present its fifth season of Operafest to be held in the school's Cove Fine Arts Center, 23 East Elm Ave., July 26,27, 31 and Aug. 1 and 2 at 8 p.m.

Oprafest will be directed by Donna Roll with musical directors Thomas Enman and Lisa Harer.

Additional performances will be held at Newton Center July 28 at 3 p.m., at Provincetown Unitarian Church Aug. 3 at 8 p.m., and at the Wellfleet Congregational Church Aug. 4 at 8 p.m.

The public is also invited to observe Master Classes at ENC July 22 and 23 at 8 p.m. with Patricia Craig and Richard Cassilly and July 30 at 8 p.m. with Donna Roll.

Voluntary contributions will be accepted at all performances.

For further information call ENC at 773-6350, ext.263.

Quincy Social Services Booth At Sidewalk Sale

The Quincy/Coastal Department of Social Services will sponsor a booth on foster care at the Quincy Center Sidewalk Sale today through Saturday.

The booth will be open Thursday and Friday from 10 a.m. to 8 p.m. and on Saturday from 10 a.m. to 2 p.m.

The booth will be staffed by foster parents, agency staff, and volunteers and will offer give-aways, information on foster care and raffle tickets to benefit programs for foster children.

For further information on foster care, contact the Quincy D.S.S. Family Resource Unit at 773-8920.

Crane Library Has Audio Tapes To Help With Legal Questions

The Massachusetts Bar Association has presented Thomas Crane Public Library with a collection of audio tapes that will help library patrons with basic legal questions.

Each year, the MBA's Lawyer Referral Service receives 50,000 calls from citizens across the state who are seeking attorneys. What many of these callers require is basic legal information, not lawyers, according to the association.

The series of tapes is entitled "You and the Law." Each tape is between one and five minutes long, in easy-to-understand language, and explains one area of the law.

Topics include buying a home, separation and divorce, consumer complaints, employment discrimination, deportation, rights of the arrested, medical and legal malpractice and more. There are 16 tapes with a total of 32 messages.

The tapes are a public service of the MBA's lawyer referral program and were produced by Chart Productions in Boston.

"You and the Law" collections are now available in most counties in Massachusetts.

For those unable to travel to the Thomas Crane Public Library the information on the tapes is available on the MBA's Tel-Law line, 542-9069, which operates 24 hours a day.

Ch. 3 To Telecast Sidewalk Sale Activities

Quincy Community Television will telecast live on Cable Ch. 3 Thursday and Friday nights from 6 to 9 p.m. from the Sidewalk Sale in Downtown Quincy.

Some of the activities that will occur between 6 and 9 p.m. on Thursday include a session by the "Not Yet" folk and acoustic band, an appearance by Bobby Orr, and Zero DeNiro Band. Friday night's activities will include "Masquerade -- The Performance Group of the Riverside Theatre," a Bridal Show, and the Yard Rockers Band.

Entertainment CINEMAS
QUINCY FAIR MALL
7/19-7/25
BILL & TED'S BOGUS JOURNEY-PG
11:45 - 2:10 - 4:45 - 7:10 - 9:45
POINT BREAK-R
11:30 - 2:00 - 4:30 - 7:00 - 9:55
REGARDING HENRY-PG-13
11:30 - 2:10 - 4:35 - 7:15 - 9:50
TERMINATOR 2-R
12:15 - 3:10 - 7:00 - 9:55
ROBIN HOOD -PG-13
12:10 - 3:15 - 7:00 - 9:45
PROBLEM CHILD 2-PG-13
12:00 - 2:15 - 4:45 - 7:20
BACK DRAFT-R
9:50 ONLY
CITY SLICKERS-PG-13
11:40 - 2:15 - 4:40 - 6:20 - 9:45
Bargain Matinees
First Three Shows
$3.75
773-5700

WOLLASTON THEATER
14 BEALE ST 773-4600
Wed & Thurs July 17 & 18
Bill Murray -Richard Dreyfus
"WHAT ABOUT BOB?" (PG)
A Family Comedy
Eve's 7:00 Only
Starts Fri July 13-25
Julia Roberts
"DYING YOUNG" (R)
An Adult Drama
Fri & Sat 7:00 & 9:15
Sun-Thurs 7:00 Only
Mon & Tues Dollar Night
ALL SEATS $3.00

SAME DAY SLIDES
(E-6 PROCESS)
only at
Photo Quick of Quincy
1363 Hancock St.
Quincy Center
472-7131

U.S. SAVINGS BONDS
THE GREAT AMERICAN INVESTMENT

Legion Baseball

Morrisette Clinches Playoff Berth

By TOM SULLIVAN

The Morrisette Legion baseball team clinched a playoff spot Monday night when it defeated Canton, 9-3, to improve to 12-2 with two games remaining. Randolph remained in second place with a 9-2 mark.

Meanwhile, Wollaston had a heartbreaking week, losing three straight one-run decisions to playoff teams Morrisette, Randolph and Braintree. Wollaston fell to 6-8 with two games left.

Morrisette finishes the regular season hosting winless Quincy last night (Wednesday) and Milton Friday, both games at Adams Field at 8:30. The playoffs start next Tuesday.

Hard-luck Wollaston hosts Canton tonight (Thursday) and Weymouth Saturday night at 8 at Adams Field.

Gary Rawdon improved his record to 5-1 for Morrisette against Canton with a three-hitter, striking out 12 and walking only one.

Canton took a 1-0 lead in the first but Morrisette, which had 10 hits, scored four runs in the third on three hits, two walks and a wild pitch. Pat Clifford had two RBI and Serge Belcastro one.

Morrisette batted around and scored five runs in the fifth on four hits.

Mike Baylis singled home two runs, Clifford one with a double, Rawdon one and Liam Higgins one. Baylis had three hits, including a double, Robbie Kane had a single.

Morrisette pounded Holbrook, 25-5, last Friday, the most runs scored by Morrisette in at least 20 years. The team batted around in the first, third and fourth innings.

Morrisette pounded three pitchers for 21 hits, coupled with eight walks and several errors. Clifford got his first pitching start and pitched five innings to pick up the win. Billy Warren pitched two hitless innings.

Kane had a triple and two singles and five RBI, Mark Kelliher a triple, double and single and four RBI, Pat Shea three singles and four RBI, Tom Balzano a double and two singles and an RBI, Higgins and Clifford two hits each, Clifford having a triple and three RBI, Mike Patch a double, Rawdon a single and RBI and Mike Malvesti, Mike Kenny and Noel DiBona a single each.

Earlier in the week Morrisette squeezed by Wollaston in nine innings, 2-1, in one of the finest pitching duels in some time between Morrisette's Baylis and Wollaston's Chad McMahon.

Both pitchers went the distance with a throwing error accounting for the winning run in the ninth. Baylis pitched his best game, giving up one unearned run on four hits, striking out a career-high 15 and walking only one. He improved to 4-0 and dropped his ERA under 1.00. McMahon matched Baylis pitch for pitch and both Morrisette runs were unearned. He allowed four hits, struck out six and walked three. Earlier, he had blanked Morrisette, 2-0, with a three-hitter.

Wollaston's Dave Gamsby opened the game with a triple to right center and scored on a wild pitch.

Morrisette tied it in the third when Balzano reached second on a throwing error, went to third on a ground out and scored on Kelliher's sacrifice fly. That was all the scoring until the ninth with both teams playing excellent defense. Twice Morrisette runners were thrown out at third base.

In the ninth Rawdon opened with a double, Balzano was walked intentionally and Rawdon scored easily when the catcher threw wildly trying to catch Balzano off first.

Belcastro had a double

(Cont'd on Page 16)

QUINCY ELKS V.A. Hospital Chairman Ed McLaughlin, second from left, and Elks member Tom Shepherd, third from right, present a new flag to Capt. Richard Sutherland for his boat, "Irene," prior to the annual cruise and cookout at George's Island for patients of Jamaica Plain V.A. Hospital. The Elks, with help of the Sutherland family, have been taking hospitalized veterans on cruises of Boston Harbor for 30 years. At right is Elks Veterans Chairman Tom Garrity.

(Quincy Sun photo by Tom Gorman)

Sun Sports

Junior League

Keohane's Lands Playoff Spot, Eliminates Rotary

Keohane's qualified for the Quincy Junior Baseball League playoffs and eliminated Rotary with a 9-5 victory.

Ryan Herlihy was the winning pitcher and struck out 11.

Dave Keddy went 4-for-4, Chris Cummings had a double and two singles, Herlihy, Pat McGann, Pat Cummings and Shawn Manning two hits apiece and Ryan Deshler one. Pat Coughlin, Danny Stock, Ray Sartre, Ryan Barrett, Scott Howard and Chris Moody played well defensively.

Keohane's also walloped Kiwanis, 18-6, with Herlihy pitching four innings and striking out seven. McGann pitched the last two innings.

McGann had a big game with five hits including a double. Keddy had a double and three singles, Robbie Winter a double and Herlihy and Pat Cummings singles. Winter made a great throw from center field to nab a runner at the plate for the final out, Manning making a nice tag.

Foley Chrysler got ready for the playoffs by winning its last eight games and finishing the regular season with a 17-5 record.

Foley defeated Colonial Federal, 14-5, and Rotary, 5-2, in its final two games.

Foley's top pitchers, Paul Marnikovic (8-3) and Bobby Walsh (8-2), pitched complete games.

Marnikovic received plenty of batting support against Colonial Federal as Foley's scored in every inning. He helped himself by going 3-for-4 with four RBI. Brian Beaton caught his first game and did a fine job. He also had two hits.

Against Rotary Walsh pitched a three-hitter and struck out 10. He also had three singles and an RBI. Tony Caprigno went 3-for-3 with a triple, double and single.

Soccer

Girls Under 10 Place Second In Tourney

The Quincy Youth Soccer League girls under 10 Division 2 team finished a successful season by placing second in the recent John Smith 6-on-6 tournament in Medfield.

Quincy lost the championship to Charino, R.I., 3-0.

The Quincy girls had steamrolled their opponents during the regular season in the South Shore League, going 9-0 and outscoring Holbrook, Easton, Stoughton, East Bridgewater and Whitman, 35-2. They lost a playoff game to Holbrook's Division I team, 3-0.

The season was all the more outstanding considering it was the first time any of the girls had completed on a travel team against this level of competition.

In the final season game the Quincy girls were overmatched in size and experience against Holbrook's Division I team. Seven Quincy girls were injured in the game including midfielder Jill Nicholson who suffered a broken arm.

The offense was sparked this year by Ashley Rowerdink, Caitlyn O'Donnell, Julie Keane, Alexis Miranda, Laura Kane and Lauren Awed.

Supporting the offense was the strong midfield play of Nicholson, Stephanie Queripel, Laura Chase, Jessica Kearney, Mary Kane and Courtney Madden.

The defense was led by Amy Satkevich, Alicia Bell, Lisa Patten, Stacy Sczesuil, Stephanie Allen and Kelly Raymer.

Sleiman Qualifies For National Wrestling Tourney

Quincy High School's Ally Sleiman has qualified for and will compete in the Junior National Wrestling Tournament in Warrensburg, Missouri, July 28 through Aug. 3.

The cost to send Sleiman to the tournament is $800. Anyone wishing to send a donation to help defray the expenses of the trip can send a check to Sleiman at 10 Winter St. or call 328-5356.

For information write Jeff Goor, state chairman of USA Wrestling Massachusetts, 270 Lincoln St., Lowell, 01852, or call him at (508) 458-9002.

NEWSCARRIERS WANTED

Here's a chance to earn extra money by building a Quincy Sun home delivery route.

Telephone: 471-3100

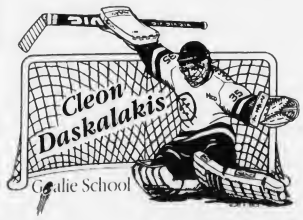

For a Free Brochure
Call a listed arena or write:
Cleon Daskalakis Goalie School
18 Carey Circle • Canton, MA 02021

1991
Aug. 19-23
at
Quincy Youth Arena
60 Murphy Memorial Drive
Quincy
479-8371

Goaltenders of All Ages Accepted

Curriculum: is geared to all the basic save techniques and style. We will be focusing on introducing all the options available to a goaltender to stop the puck, and the theory behind what moves should be used during specific situations. Goaltenders will review the mental aspect of the game, given drills which can be used during the season, Video Taped and be exposed to the list below and more:

• Stance • Angles • Skate & Glove Saves
• Movement • Screens & Tips • Breakaways
• Puck Handling • Equipment Review
Plus Much More...

"Cleon Daskalakis Goalie School is in it's **7th Year** and is geared toward learning and having FUN while you learn. To me that's very important".
Cleon

Morrisette Clinches Playoff Berth

(Cont'd from Page 15)

and single and Kane a single for Morrisette. Gamsby had two hits as did Fred Regan for Wollaston.

Wollaston's luck hit a new low Sunday night when it lost to Braintree, 4-3, in 10 innings.

The game ended in heartbreaking fashion for Wollaston as Braintree's Paul Scioscia hit a fly ball on which two Wollaston outfielders collided. Both were injured and had to leave the game. As coach Mike Gormley had used all his players, he had no one to put in and the game ended then with Wollaston unable to bat in the bottom of the inning. The ball went for a game-winning home run.

Scott Dunn pitched into the eighth inning and did well with the score 3-3 when Steve Loud relieved and was the hard-luck loser. Gamsby, Chris Cunio, Tom Benner and Marc Swirbalus led the Wollaston offense.

Earlier Wollaston lost to Randolph, 5-4, when Randolph pitcher Mark Mischley hit a three-run triple in the sixth inning. Pat Gallagher led the Wollaston attack.

Meanwhile, Quincy has had a nightmarish season with an 0-12 record and four games left in which to enter the win column.

"The problem is that our older players have fallen flat on their faces," said coach Ed Spring. "Last year we won eight games with the same kids. These are players who for the most part either started or saw considerable playing time for their high school teams. All have had off seasons. When we have had good pitching, we have not hit or have booted the ball around. It has been so bad we have had to start as many as five 16-year olds. This bodes well for the future, but meanwhile we are taking our lumps."

Spring and assistant coach Vic DiGravio have expressed their pride in the way the players have stuck in there, especially the younger players.

Catcher John Gladu, pitchers Eric Kruez and Dave Raftery, infielders Aidan O'Donoghue, Derik Thompson and Chris McCulley and outfielders Tom Nutley have performed beyond expectations. Rob O'Connor has filled in nicely catching and in the outfield.

"We lost three one-run games in the last inning and in two other losses we outhit the other team, only to lose on errors," Spring said.

"Good players like Jim Maloney, Ron Boudreau, Jim Gately, Dan Kearns, Joe Zona, Steve Waas and Garrett Butkuss have all had off-seasons at the plate.

"Boudreau is hitting .320 and it has dropped off from there. We have a team batting average of around .230 and you are not going to stay in many games with that kind of hitting."

Quincy has played well defensively in many games, then come back in the next game and commit six or more errors.

153 Compete In Hershey Track Program

The Quincy Recreation Department recently sponsored an area competition as the first step in the Hershey National Track and Field Youth Program with 153 boys and girls participating in three age categories.

The winners of the local meet have their times and distances compared to winners from 39 other local meets in the state of Massachusetts. The top eight qualifiers compete at the state championship July 20.

The state winners are compared to winners in six other northeast states and the top qualifiers receive an all-expenses paid trip to the National Championship in Hershey, Pa. in August.

Quincy winners have advanced to the nationals six of the last seven years.

The 1991 local meet winners are:

Girls 9-10: 50-meter dash, Kim DiBona; 100-meter dash, Yvette Molina; 200-meters, Juliann Battaglia; 400 meters, Gen O'Brien; 4x100 relay, Battaglia, DiBona, Molina and Leah Roonay; softball throw, Tracey Chandler; standing long jump, Battaglia.

Boys 9-10: 50-meter dash, Radek Wierzbowski; 100-meter dash, Mikel Dujour; 200-meters, Patrick Grogan; 400-meters, Youssef Abou-Zaki; 4x100 relay, Chris Licciardi, Dujour, Grogan and Abou-Zaki; softball throw, Devin O'Brien; standing long jump, Wierzbowski.

Girls 11-12: 100-meters, Kim Hastette, 200 meters, Kathleen Burke; 400 meters, Dianne McGunigle; 800 meters, Erin Barry; 4 x100 relay, Hillary O'Donoghue, Elizabeth Ceurvels, McGunigle and Barry; softball throw, Kristy Deptula; standing long jump, Lauren McLellan.

Boys 11-12: 100 meters, Fernando Vieria; 200 meters, Richard Garcia; 400 meters, Jason Chagon; 800 meters, Michael Stockdale; 4x100 relay, Felipe Ornelas, Stockdale, Garcia and Vieria; softball throw, Steven Geloran; standing long jump, William Connolly.

Girls 13-14: 100 meters, Phyllis Poon; 200 meters, Barbara Scolaro; 800 meters, Meghan Rooney; 1600 meters, Kelly Duggan; 4x100 relay, Leah Campanale, Poon, Rooney and Scolaro; softball throw, Elizabeth Crowley; standing long jump, Rooney.

Boys 13-14: 100 meters, Damien Lotterhand; 200 meters, Andrew Joyce; 800 meters, Joyce; softball throw, Joyce.

Recreation Director Barry Welch noted that the Hershey National Program is endorsed by the National Recreation and Park Association and the President's Council on Physical Fitness and Sports.

"This meet continues to provide youngsters with enjoyment, physical competition, and the opportunity to participate in a positive activity with boys and girls from all 50 states," Welch said.

He also praised the Quincy Track Club as being instrumental in the program's success.

"The Quincy Track Club philosophy of including all youngsters regardless of abilities is to be admired," Welch said. "This positive reinforcement encourages each youngster to realize their full potential. The success of our Hershey program is due primarily to the overwhelming support of the Quincy Track Club. This partnership in the event serves our citizens well."

Track Club volunteer Dianne McGunigle assisted the recreation staff as a meet official. Quincy Track Club Director Geoff Hennessey served as meet director.

Tenney Ponkapoag Winner

The Ponkapoag Golf Course Ladies Inner Club recently held a blind holes (2/3 handicap) tournament for nine holes with Edna Tenney winning with a score of 24.

Jerri Blakely was second at 35 and Laura Lynch, Evelyn Eklund and Mary Carter tied for third at 37.

For 18 holes it was for the best of nine and Mary Michaels was the overall winner with a net of 64. Nancy Carlton had a net of 33 on the front nine and Bess Vanzler had a net of 32 on the back nine.

A best of six holes tournament was won by Sandra Magler at 26, Edna Canter was second at 27 and Irene Goren, Jerri Blakely and Hazel Ford tied for third at 28.

Nancy Carlton and Mary Carchedi won an 18-hole blind partners event with a net of 61. Jean McMahon and Anne Bell were second at 62.

Five On Don Bosco Honor Roll

Five Quincy residents were recently named to the honor roll at the Don Bosco Technical High School in Boston.

They are:

Christopher Mazzini, 164 Samoset Ave., Frank Scamici, 24 Sunnyside Rd., both juniors, Brian Jennette, 2 Thompson St., Thomas Piotrowski, 16 Dunmore St., both sophomores and John Duner, 127 Water St., a freshman.

Quincy Coaches Complete Cape Cod Basketball School

The Cape Cod MVP School of Basketball recently concluded its first week at the Mass. Maritime Academy with former North Quincy and current Marshfield coach Ed Miller, Quincy's Paul Fitzpatrick and former North Quincy coach Bob "Knobby" Nolan as directors.

The week began with Don Casey, Boston Celtics assistant coach, working with the boys on individual offensive moves. During the week former Univ. of Connecticut coach Dee Rowe, Jim Nelson of Suffolk University, Southeastern Mass. U. coach Brian Baptiste and Fitzpatrick lectured on all phases of the game.

During the week the boys were assigned by age and ability into three groups, the Ivy League, College Division and Pro Division.

Yale, the Ivy League champion, was coached by Bob Cochrane of Quincy High.

Sean Joyce of Quincy teamed with Scott Peterson of Rockland and Mike Pratt of Carver to win the 3-on-3 championship in the College Division. Virginia, the championship team, was coached by Dick Milner.

In the Pro Division, Jason Fennessey of Quincy and B.C. High teamed with Mark Gentile of Arlington and Ben Kleinerman of Marshfield to win the 3-on-3 title. Chuck Green of Carver High coached the Celtics, the team champions.

Youth Soccer Seeking Coaches

The Quincy Youth Soccer League is accepting applications for all travel team coaching positions for the 1992 spring season.

If interested call 472-9033. Completed applications must be returned by Aug. 16.

The Rent All Store
of Quincy
Located at 552 South St.
(Opposite South Gate of Shipyard)
"New Store On The Block"
Power Tools & Equipment
for Contractors and Home Owners
"Your Neighborhood Propane Tank Exchange"
Regularly $8 per Tank
COUPON SPECIAL
Now Only $6.50 plus tax
Per Tank with This Coupon
Expires 7/30/91
770-4500

Save Gas and Money
Shop Locally

PROPANE
$1.00 OFF PER TANK
WITH THIS COUPON
GOOD THRU SEPT.,'91
7 DAYS - 7:30 AM-6:00 PM
Parts & Accessories for Gas Grills Available
Williams Coal & Oil
"Full Service Heating Company Since 1919"
39 Adams St., 843-0415, Braintree

The Quincy Sun
Will Be Closed Saturdays
During July and August.
Have A Nice, Safe Summer.

"Rockin' into the 90's"
D.J. STEVE KAVANAGH
Music for all Occasions
"Music for people who take their fun seriously!"
773-4936

NEWSCARRIERS WANTED
Here's a chance to earn extra money by building a Quincy Sun home delivery route.
Telephone:
471-3100

NORTH QUINCY'S varsity baseball team. Front row, left to right, George Rozanitis, Ron Boudreau, Denny MacLean, Pat O'Donaghue, Scott Dunn, Ed Rizzitano and Tom Benner. Back, coach Leo Donovan., Serge Belcastro, Aidan O'Donoghue, Mike Patch, Mark Kelleher, Sean Donovan, Scott Kohler, Liam Higgins, Chris Peck, Mark Walsh, Pat Shea and equipment manager John Ruscio.

THE NORTH QUINCY junior varsity baseball team. Front row, left to right, Chris Murphy, Keith Lentini, Brian Anderson, Mike MacDougall, George Wirtz, Danny Burke, Adam Calvert, Steve Rayne and Chris McCulley. Back, coach Dave Perdios, Danny Duncan, John Gladu, Andy Denny, Mark Karlson, Brian Scales, Charlie Rozanitis, Jimmy Sapeinza, Tim Byrne, Dave Reinhart and Billy Skutul.

NQHS Boosters Club Honors Baseball Teams

The newly organized North Quincy High Baseball Boosters Club recently honored the baseball teams at its first dinner at the North Quincy Knight of Columbus Hall.

Frank Niles, former minor league player, coach of several Weymouth teams and currently director of the South Shore Baseball Club, was the principal speaker and urged the players to "dare to achieve" and spoke of his love and involvement in baseball through the years.

Head table guests were athletic coordinator Martin Finnegan, varsity coach Leo Donovan, junior varsity coach Dave Perdios and freshman coach Jack Outerbridge.

The players received gift packages for their dedication and commitment to their teams.

Freshmen received shorts, a t-shirt, duffel bag and a team photo. Sophomores received a sweatshirt with a baseball logo and a team photo. Juniors and seniors received jackets and a varsity letter. Junior received a team picture and seniors received a special plaque with their photo.

An additional plaque will be presented to principal Peter Chrisom for the school's trophy room.

Senior Ron Boudreau was presented an Old Colony League All-Star trophy by Donovan.

The players gave their coaches a team picture and sweatshirt with the school baseball logo.

THE RAIDER freshman baseball team. Front row, left to right, Joe Gaglioni, Adam DeBoer, Lee Hughes, George Wirtz, Mike Koski, Mike Santoro and David Pacino. Back, Kevin Ross, Rob Hannaford, Steve Manning, Danny Duncan, Steve Roberts, Jim Sapienza, Mark Karlson, Brian Oliver and coach Jack Outerbridge.

The teams raised money during the season by canning and holding a car wash/bake sale. A raffle was held during the dinner to help raise money for the Boosters Club, supported by local businesses.

The Boosters Club officers are Frank Belcastro, Elaine Walsh, Leo Hughes and Cathy Rizzitano.

Babe Ruth

Bryan, Barry's Win Behind Koski, Duncan

Bryan VFW Post defeated Houghs Neck, 6-2, in Quincy Babe Ruth League action behind Mike Koski who gave up just two hits and struck out 11.

George Wirtz had two hits and Dan Donahue, Rich Gorman and Matt McSweeney one each. Catcher Bill Morrissey turned in an outstanding performance.

Sean Skehan, Rob Churchill, Jeremy Nielson, David Rowell, Bob Shaw, Scott Pyer and Rob Callow all contributed to the victory.

For Houghs Neck, Steve Roberts and Tim Byrne had the only hits, both singles. Roberts pitched well, scattering five hits, and received fine defensive support from shortstop Sean Coughlin and first baseman Justin Elwood.

Danny Duncan pitched a one-hitter as Barry's Deli walloped the Firemen, 18-3. Duncan struck out 11 but had control problems, walking seven.

Duncan also had a big game at the plate with a triple and double and five RBI.

He has given up only 25 hits in 38 innings, has allowed only four earned runs and has struck out 54 this season. At bat he has a .450 average and had a long home run onto Hancock Street.

Barry's pounded out 15 hits. Sean Kennerson had four, Jim Conroy three and Duncan and Jeff Tirrell two each. Tom Pepdjonovic, Greg Santoro, Paul Greely and Ron McGann had one each. Otis Kiley, Jim Goldrick, Kenny Ledwak, Billy Manning and Steve Finn all played well defensively.

For the Firemen, Keith Martinson, Joe Keohane and Lee Hughes pitched well. Hughes had the only hit, a sharp single, in the second inning. Mark Karlson played well defensively at shortstop and Bob Hannaford, Ed Chin and Brendan Ridge had strong defensive games.

AUTO INSURANCE

If you are having problems with your
AUTO INSURANCE
We are ready to help!!

OFFICE HOURS: Mon-Fri, 9:00-5:00
MONTHLY PAYMENTS: 30% down 10 monthly payments
LOCATION: Direction in front of Quincy Center MBTA Station
SERVICE: Rates quoted over the telephone. Registry Service/ Immediate Plates

Cancelled Auto Insurance Replaced!

479-2208

Charles A. Flynn Insurance Agency Inc.
1205 Hancock Street Quincy, MA 02169
Established 1918

BRAND NEW **1991 CENTURY SEDAN**

SOUTH SHORE BUICK
EST. 1903

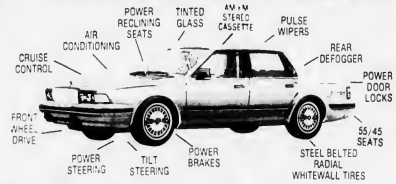

$12,990.00*
*Includes All Incentives Stock #7382, #8077

'87 Buick Regal A/C, Stereo w/cassette Gray w/Gray Landau Top "Low Mileage" Stk #5-99 **$7250**	**'87 Buick Electra** 4 Door Sedan "Fully Equipped" Stk #7-150 **$7770**	**'87 Buick Le Sabre** Limited "Loaded" 4 Door Sedan Lt. Blue w/White Top Stk #11-314 **$7990**
'87 Chrysler New Yorker 4 Door Sedan Full Power "Classic Gray" Stk #10-300 **$6995**	**'90 Chevy Cavalier** Auto Trans, A/C, Stereo "An Economical Sports Coupe" Stk #5-112 **$7995**	**'87 Chevy Monte Carlo** A/C, Stereo & More, "Only 32,000 Miles" Stk #6-136 **$7490**
'88 Olds Delta 88 Fully Equipped White w/Red "Very Clean" Stk #4-90 **$8995**	**'89 Buick Regal Sports Coupe** "Low Mileage" Stk #6-139 **$9995**	**'88 Buick Electra Park Avenue** Firemist Beige Tan Leather "A Real Lady" **$10,990**

WE LEASE ALL MAKES & MODELS. Contact Frank Foley at 770-3300 for more information.

WE SERVICE ALL G.M. CARS. SERVICE DEPT. OPEN TUES. & THURS. EVENING UNTIL 8:00 PM BY APPOINTMENT ONLY.

770-3300 **SOUTH SHORE BUICK** 50 ADAMS ST., QUINCY
M-TH 8-9 FRI 8-6 SAT 9-

$149,035 In Wire Permits

The Quincy Wire Department issued 161 permits for an estimated $149,035 in wiring during June, reports Wire Inspector Thomas Purpura.

The major project for which a permit was issued during the month of June was for nine townhouse condominiums at 20-40 Westford St.

There were 32 certificates of approval to the Massachusetts Electric Company and $4,228 in fees.

In addition, there were 463 inspections, 62 defects noted, 22 reinspections and three fire calls.

LEGAL NOTICE

COMMONWEALTH OF MASSACHUSETTS THE TRIAL COURT THE PROBATE AND FAMILY COURT
NORFOLK DIVISION
DOCKET NO. 91P1504E1
Estate of INEZ BUSSOLINI late of QUINCY In the County of NORFOLK

NOTICE

A petition has been presented in the above-captioned matter praying that the last will of said decedent be proved and allowed and that VIRGINIA PANTANO of WEYMOUTH in the County of NORFOLK be appointed executrix named in the will without surety on the bond.

If you desire to object to the allowance of said petition, you or your attorney should file a written appearance in said Court at Dedham on or before 10:00 in the forenoon on August 14, 1991.

If you desire to object to the allowance of said petition, you or your attorney should file a written appearance in said Court at Dedham on or before 10:00 in the forenoon on August 14, 1991.

In addition you should file a written statement of objections to the petition, giving the specific grounds therefore, within thirty (30) days after the return day (or such other time as the Court, on motion with notice to the petitioner, may allow) in accordance with Probate Rule 16.

Witness, Robert M. Ford, Esquire, First Justice of said Court at Dedham, the eighth day of July, one thousand nine hundred and ninety-one.

THOMAS PATRICK HUGHES
REGISTER OF PROBATE

7/18/91

YARD SALE
186 Independence Ave.
Quincy
Sat., July 27
9:00 a.m. - 5:00 p.m.
7/25

LEGAL NOTICE

COMMONWEALTH OF MASSACHUSETTS THE TRIAL COURT THE PROBATE AND FAMILY COURT
NORFOLK DIVISION
DOCKET NO.89P2710G14

NOTICE OF GUARDIANSHIP OF MENTALLY ILL

To FRANCIS A. DiMARE of QUINCY in said County and all persons interested in the estate of FRANCIS A. DiMARE and to the Massachusetts Department of Mental Health, a petition has been presented in the above-captioned matter praying that JOSEPHINE ANZALDI of SAN JOSE in the State of CALIFORNIA and SALVATORE ANZALDI of SAN JOSE In the State of CALIFORNIA be appointed guardians of mentally ill with surety on the bond.

If you desire to object to the allowance of said petition, you or your attorney must file a written appearance in said Court at Dedham on or before ten o'clock in the forenoon on August 14, 1991.

Witness, Robert M. Ford, Esquire, First Justice of said Court at Dedham this eighth day of July, in the year of our Lord one thousand nine hundred and ninety-one.

THOMAS PATRICK HUGHES
REGISTER OF PROBATE

7/18/91

INVITATION FOR BIDS
CITY OF QUINCY, MASSACHUSETTS
PURCHASING DEPARTMENT
1305 HANCOCK ST., QUINCY, MA 02169

Invites sealed bids/proposals for furnishing and delivering to the City of Quincy:

School Department:

Door Sweep Supplies	August 7, 1991 @ 10:00 AM
Plumbing Supplies	August 7, 1991 @ 10:30 AM
Electrical Supplies	August 7, 1991 @ 11:00 AM
Consultant Services For Development of Education Plans for Quincy Public Schools	August 8, 1991 @ 10:00 AM

Detailed specifications are on file at the office of the Purchasing Agent, Quincy City Hall, 1305 Hancock St., Quincy, Ma 02169.

Bids must state exceptions, if any, the delivery date and any allowable discounts.

Firm bid prices will be given first consideration and will be received at the office of the Purchasing Agent until the time and date stated above, at which time and date they will be publicly opened and read.

Bids must be in a sealed envelope. The outside of the sealed envelope is to be clearly marked, "BID ENCLOSED" with time/date of bid call.

The right is reserved to reject any or all bids or to accept any part of a bid or the one seemed best for the City.

A PRE RFP CONFERENCE FOR THE CONSULTANT SERVICES FOR DEVELOPMENT OF EDUCATION PLANS FOR QUINCY PUBLIC SCHOOLS, OPENED 8/8/91 @ 10:00 AM WILL BE CONDUCTED IN THE OFFICE OF THE SUPERINTENDENT OF THE QUINCY PUBLIC SCHOOLS AT 70 CODDINGTON ST., QUINCY, MA 02169 AT 8:45 AM ON WEDNESDAY, JULY 24, 1991.

James A. Sheets, Mayor
Robert F. Denvir, Jr., Purchasing Agent

7/18/91

LEGAL NOTICES

COMMONWEALTH OF MASSACHUSETTS THE TRIAL COURT THE PROBATE AND FAMILY COURT
NORFOLK DIVISION
Docket No. 91P1481A1
Estate of BLANCHE MORTON-CATTANEO
AKA: BLANCHE MORTON late of QUINCY In the County of NORFOLK

NOTICE

A petition has been presented in the above-captioned matter praying that DENNIS J. MORTON of QUINCY in the County of NORFOLK be appointed administrator of said estate without surety on the bond.

If you desire to object to the allowance of said petition, you or your attorney must file a written appearance in said Court at Dedham on or before ten o'clock in the forenoon on August 7, 1991.

Witness, Robert M. Ford, Esquire, First Justice of said Court at Dedham, the first day of July, in the year of our Lord one thousand nine hundred and ninety one.

THOMAS PATRICK HUGHES
REGISTER OF PROBATE

7/18/91

COMMONWEALTH OF MASSACHUSETTS THE TRIAL COURT THE PROBATE AND FAMILY COURT
NORFOLK DIVISION
DOCKET NO. 90P2881A1
Estate of PETER M. SALVUCCI late of QUINCY In the County of NORFOLK

NOTICE

A petition has been presented in the above-captioned matter praying that JOYCE SALVUCCI of QUINCY in the County of NORFOLK be appointed administratrix of said estate with surety on the bond.

If you desire to object to the allowance of said petition, you or your attorney must file a written appearance in said Court at Dedham on or before ten o'clock in the forenoon on August 14, 1991.

If you desire to object to the allowance of said petition, you or your attorney should file a written appearance in said Court at Dedham on or before 10:00 in the forenoon on August 14, 1991.

In addition you should file a written statement of objections to the petition, giving the specific grounds therefore, within thirty (30) days after the return day (or such other time as the Court, on motion with notice to the petitioner, may allow) in accordance with Probate Rule 16.

Witness, Robert M. Ford, Esquire, First Justice of said Court at Dedham, the eighth day of July, In the year of our Lord one thousand nine hundred and ninety-one.

THOMAS PATRICK HUGHES
REGISTER OF PROBATE

7/18/91

City Baseball Camps July 22-26

Director Barry Welch announces that the Quincy Recreation Department will hold its baseball camps, July 22-26.

Registration is on a first-come, first-serve basis at the Recreation Dept., 100 Southern Artery, Monday-Friday, 9 a.m. to 4 p.m.

Individual attention will be emphasized and instruction will range from basic fundamentals to advanced skills.

Supervisor is David Perdios, assistant coach at North Quincy High School and head coach of Morrisette Legion.

Babe Ruth eligible players (ages 13-15 years) will play at Adams Field from 8:30-11:30 a.m. Cost is $28.

Little League eligible players (ages 10-12 years) will play at McCoy and Mitchell Fields from 12:30-3 p.m. Cost is $25.

For information call 773-1380 ext. 204.

LEGAL NOTICES

COMMONWEALTH OF MASSACHUSETTS PROBATE AND FAMILY COURT
Norfolk, ss.
90P2808A1

To all persons interested in the estate of Walter Patrick Rooney late of Quincy in said County, deceased, testate.

A petition has been presented to said Court for license to sell - at public auction - private sale - certain real estate of said deceased, which is situated in Quincy, in the County of Norfolk, in accordance with the offer set out in said petition.

If you desire to object thereto you or your attorney should file a written appearance in said Court at Dedham before ten o'clock in the forenoon on the eighteenth day of September, 1991, the return day of this citation.

Witness, Robert M. Ford, Esquire, First Judge of said Court, this third day of July, 1991.

THOMAS PATRICK HUGHES
REGISTER

7/18, 25/91 8/1/91

SHERIFF'S SALE
COMMONWEALTH OF MASSACHUSETTS
NORFOLK, ss.

Seized and taken on execution and will be sold by Public Auction on Tuesday the 13th day of August A.D. 1991 at 11:00 o'clock A.M. at the Deputy Sheriffs Office at 630 High Street in Dedham in said County of Norfolk, all the right, title and interest which Patrick J. Meade and Mary P. Meade had (not exempt by law from attachment or levy on execution) on the 26th day of November A.D. 1990 at 9:00 o'clock A.M., the time when the same was attached on mesne process in and to the following described real estate:

The land with the buildings thereon, now known as and numbered 255 Fayette Street in Quincy, Norfolk County, Massachusetts, being the northerly half of Lots 12 and 13 in Block 10, Section 6, as shown on a Plan by David Granger & Sons, recorded with Norfolk County Registry of Deeds at the End of Book 480, bounded and described as follows;

NORTHEASTERLY by Fayette Street, 50 feet;

SOUTHEASTERLY by the remaining half of said Lots 12 and 13, 100 feet;

SOUTHEASTERLY by Lot 11 in Block 10, Section 6, on said Plan, 50 feet;

NORTHWESTERLY by Lot 14, in Block 10, Section 6, on said Plan, 100 feet.

Containing 5,000 square feet of land.

Barbara A. Chiasson
Deputy Sheriff

7/ 18, 25/91 8/1/91

Soccer Camp Registration Underway

Director Barry Welch announces that the Quincy Recreation Department will hold its soccer camp July 22-26.

Registration is on a first-come, first-serve basis at the Recreation Dept., 100 Southern Artery, Monday-Friday, 9 a.m. to 4 p.m.

The focus of the camp will be on fundamentals including passing, trapping, heading, dribbling and shooting. Youngsters will receive instruction from high school coaches as well as local high school players. Lectures, demonstrations, individual and team strategies will be covered.

Supervisor is John Murphy, assistant men's coach at Massasoit Community College. The camp is USSF licensed and will be held at Perkins Field (Merrymount School) for boys and girls ages 8-14 from 8:30 a.m. to 4:30 p.m. Cost is $30.

For information call 773-1380 ext. 204.

Red Cross Golf Classic

The sixth annual Golf Classic to benefit the South Area Red Cross will be sponsored again by the South Shore Bank.

This year the tournament will be held Monday, July 29 at Halifax Country Club beginning at 8 a.m.

Robert Quinn, senior vice president of South Shore Bank and vice-chairman of the Area Council, is chairman of the tournament.

Entry fee is $100 and includes green fees, cart, luncheon, gifts and prizes. Also, the first player to get a hole-in-one on Hole 16 will win a car donated by South Shore Buick.

For information call Quinn at 847-3100.

LEGAL NOTICE

COMMONWEALTH OF MASSACHUSETTS THE TRIAL COURT THE PROBATE AND FAMILY COURT
NORFOLK DIVISION
DOCKET NO. 91P1434E1
Estate of WILLIAM F. ANDERSON
late of QUINCY In the County of NORFOLK

NOTICE

A petition has been presented in the above-captioned matter praying that the last will of said decedent be proved and allowed and that L. PAUL MARINI of QUINCY in the County of NORFOLK be appointed executor named in the will without surety on the bond.

If you desire to object to the allowance of said petition, you or your attorney should file a written appearance in said Court at Dedham on or before 10:00 in the forenoon on August 14, 1991.

In addition you should file a written statement of objections to the petition, giving the specific grounds therefore, within thirty (30) days after the return day (or such other time as the Court, on motion with notice to the petitioner, may allow) in accordance with Probate Rule 16.

Witness, Robert M. Ford, Esquire, First Justice of said Court at Dedham, the eighth day of July, one thousand nine hundred and ninety one.

THOMAS PATRICK HUGHES
REGISTER OF PROBATE

7/18/91

LEGAL NOTICE

COMMONWEALTH OF MASSACHUSETTS THE TRIAL COURT THE PROBATE AND FAMILY COURT
NORFOLK DIVISION
DOCKET NO. 91P1512E1
Estate of HERBERT W. BRYAN late of QUINCY In the County of NORFOLK

NOTICE

A petition has been presented in the above-captioned matter praying that the last will of said decedent be proved and allowed and that EVELYN R. BRYAN of QUINCY in the County of NORFOLK be appointed administratrix with the will annexed with surety on the bond.

If you desire to object to the allowance of said petition, you or your attorney should file a written appearance in said Court at Dedham on or before 10:00 in the forenoon on August 14, 1991.

In addition you should file a written statement of objections to the petition, giving the specific grounds therefore, within thirty (30) days after the return day (or such other time as the Court, on motion with notice to the petitioner, may allow) in accordance with Probate Rule 16.

Witness, Robert M. Ford, Esquire, First Justice of said Court at Dedham, the eighth day of July, one thousand nine hundred and ninety-one.

THOMAS PATRICK HUGHES
REGISTER OF PROBATE

7/18/91

CLASSIFIEDS

EVERYBODY'S MARKETPLACE

WANTED

WANTED TO BUY
Old woodworking tools, planes, chisels, surplus hand tools; all trades. Precision machinist tools. Also wanted: old books, paintings, frames, antiques, estate lots.
1-617-558-3839 TF

WANTED TO BUY FURNITURE - ESTATES
Highest prices for entire contents-attic to cellar. Also separate items-books, clocks, wicker, prints, glass, etc.
Call Alden 472-4917
9/12

WANTED
Reliable person to do yard work. Mow grass, trim hedges, pull weeds; Must have own equipment, please call 328-1099 after 6 p.m.
7/18

HELP! MUST HIRE
demonstrators by Aug. 1. Earn pd. vac/earn income/Work your hours/ Free Kit. Call Mary 617-479-7515
7/18

EASY WORK
150 Companys will pay you to work at home. Complete list $3.00. Hylen, 490 Union St., Rockland, MA 02370
7/18

FOR SALE

Premium Prices Paid
for absolutely mint original blue-note jazz phonograph records
No collection too small
773-2810 479-3337
8/22

FOR SALE
1977 Toyota Coupe, 5 spd., good brakes, exhaust, clutch, strong running, AM/FM cassete, no frills, $350.
328-0026
7/18

FOR SALE
Cemetery lot, Blue Hills, $900 or best offer. 472-7557
8/1

PERSONALS

THANK YOU
ST. JUDE
For Favors Granted
BMH 7/18

THANK YOU
ST. JUDE
For Favors Granted
BAC
7/18

St. Jude
Oh Holy St. Jude, Apostle and Martyr, great in virtue and rich in miracles, near kinsman of Jesus Christ, faithful intercessor of all who invoke your special patronage in time of need, to you I have recourse from the depth of my heart and humbly beg to whom God have given such great power to come to my assistance. Help me in my present urgent petition in return I promise to make your name known and cause you to be invoked.. Say three Our Fathers, three Hail Marys and Glorias for 9 consecutive days. Publication must be promised. St. Jude pray for us all who invoke your aid. Amen. This Novena has never been known to fail. I have had my requests granted. Publication promised. R.S. 7/18

FOR RENT

WANTED TO RENT
4/5 bedroom house in Quincy, prefer St. Ann's parish in Wollaston, by professional, stable parents with 3 children. Call and leave message 471-6986 or P.O. Box 2562 Quincy 02269
8/8

COTTAGES FOR RENT
Scusset Beach area, Sagamore, House-keeping cottages. Studio and 3 room available. Weekly rentals $200-$350. Private beach. Tennis available. Call 328-1300, 9 am to 6 pm
TF

HALLS FOR RENT
Newly Renovated
Sons of Italy Social Center
Golden Lion Suite
Capacity - 300
Venetian Room
Capacity - 140
Call 472-5600
TF

HALL FOR RENT
North Quincy K of C Building
5 Hollis Avenue
For information please call
328-5967

HALL FOR HIRE
Weddings, Showers, Meetings, Banquets
Elks Home, 440 E. Squantum St. Quincy
472-2223
TF

HALL FOR RENT
(completely remodeled)
Houghs Neck Post No. 380, American Legion, 1116 Sea St.
479-6149
TF

FUNCTION HALL
American Legion
Nickerson Post #382
Squantum
on Boston Harbor
Fully Handicapped Accessible
Capacity - 80
328-9824
8/9/91

FOR LEASE

SOUTH BRAINTREE AREA
Approx. 1,950 s.f. in 1 story brick office bldg. Priv. park'g, wired for networking, newly decorated, burg. alrm., all utils, ht., air, taxes incl. at $9.00/s.f. Call 848-8303
8/11

PERSONALS

PRAYER OF APPLICATION TO THE HOLY SPIRIT
Holy Spirit, you who solve all problems, who light all roads so that I can attain my goal, you who give me the divine gift to forgive and forget all evil against me and who in all instances of my life are with me; I want in this short prayer to thank you for all things and to confirm once again that I never want to be separated from you and even in spite of all material illusion, I wish to be with you in eternal glory. Thank you for your mercy towards me and mine. Repeat this prayer 3 consecutive days. After 3 days the favor will be granted even though it may appear difficult. This prayer must be published immediately after favor is granted without mentioning the favor
LS. 7/18

SERVICES

J.R. CONSTRUCTION CO.
INT/EXT CARPENTRY
WOOD VINYL SIDING
PORCHES & DECKS
GUTTERS & DOORS
KITCHENS & BATHS
VINYL REPLACEMENT WINDOWS
$285 INSTALLED UP TO 101 U.I.
CALL JOHN 288-0321
9/26

NIELAND CONST. CO.
Porches, decks, windows, roofs, siding, stairs, gutters. All phases. Summer special - storm door $219
Lic. & Insured
471-9512
8/22

HOME IMPROVEMENTS
Sealcoating, gutters cleaned, yards cleaned up. Rubbish removal, window cleaning. Complete landscape service. Quincy call 770-4593 or (508) 584-6227
7/18

DRYWALL TAPER
Available part-time for smaller jobs. Please leave message
328-9685
8/29

PAPER & PAINT
17 Years Experience
R.P.C. Assoc.
Free Est. Fully Insured
Call Rob Carroll
472-0107
8/8

W.F. Allen Inc.
Custom Cabinetmaker
Over 30 Years Experience
Kitchens, resurfacing, display cases, store fixtures, wall units, counter tops
617-328-9048
8/1

PAT'S REMODELING
Carpentry, painting ceramic tile, decks porches, roofs, gutters, siding, kitchens, baths. References, licensed
Call Pat 471-8280
8/22

CONSTRUCTION
Roofing, painting, carpentry, porch work, windows, door, gutters. Small jobs & vinyl siding. Free Estimates, T. Sweeney 825-1210
9/26

F&G CONSTRUCTION
Remodeling, additions, decks, etc. Roofs, painting and decorating. Free estimates, excellent references.
498-9704
8/8

QUALITY WORK
Quality woman. Specializing in kitchens, baths, floors, windows, ovens, refrig. General or heavy duty. Honest, excellent references. 13 yrs. experience. Call 328-4135-Quincy
7/18

• DAN O'LEARY •
PAINTING COMPANY INCORPORATED 1956
RESIDENTIAL HOUSE PAINTING
WE FIRST SCRAPE, SAND LIGHTLY, PRIME ALL PEELING AREAS, THEN APPLY A FINISH COAT TO COMPLETE HOUSE. WE PUTTY WINDOWS, CAULK CRACKS, NAIL BACK LOOSE WOODWORK, CLEAN AND OIL GUTTERS. WE PAINT ALL PORCHES, CEILINGS, ENAMEL OR VARNISH DOORS, ENAMEL SHUTTERS, DECK ENAMEL FLOORS, BLACK ENAMEL, WROUGHT IRON RAILINGS, CELLAR WINDOWS, LATEX FOUNDATIONS, ETC. WE USE ALL OIL BASE PAINTS. WE ARE LICENSED AND INSURED FOR YOUR PROTECTION. SEEING IS BELIEVING, PAY ONLY WHEN THE JOB IS COMPLETE.
WE INSTALL **SEAMLESS ALUMINUM GUTTERS & DRAIN PIPES**
• INTERIOR PAINTING AND PAPERHANGING
• PAPER REMOVAL ETC.
LICENSED & INSURED • FREE ESTIMATES
773-8828 QUINCY 9/26

EXPERT
LAMP REPAIR & REWIRING
GRANITE LOCK CO.
472-2177
755 SOUTHERN ARTERY
QUINCY TF

LARRY'S HOME REPAIR
- Carpenters
- Painters
- Decorators

General Contractor
20 Years Experience
Licensed • Insured
Interior-Exterior Painting
Scroll Ceiling
All Home Repairs
Small or Large
659-7471 328-8735
TF

Carpet & Upholstry Cleaning
JK&K
Famous Von Schradery Foam Method
With Recession On Why Buy New Carpeting
I Can Clean Like "New"
• Fully Insured
• Better Than Steam
• Drys Faster
Call Joe 471-6319
7/18

FAMILY HOME DAYCARE
Mother of 2. Beautiful home and yard in quiet neighborhood. Full and part time available, Lic. 63170.
Call Robin 472-6592
9/26

WALLPAPERING
Highest Quality Workmanship & Service. Call Frank Montani @ 698-9472 for Free Est. Because it won't cost more to get the Best
8/22

TOMORROW'S TREASURES
65 Billings Rd., Quincy
Used furniture, antiques
Bought and Sold
479-9846
Open Mon-Sat 10-6
Low Prices!! 9/5

A & T Vacuum
- 14.95 Overhaul Special on any vacuum
- Sewing machine repairing
- VCR repairing and cleaning
- Sharpening (scissors, knives, etc.)
- Oreck XL Vacuums
- Electrolux w/power nozzle $150
- Used Vacuum's $45 & up

27 Beale St.
Wollaston
479-5066

Your South Shore Headquarters For
Appliance Service
ON ALL MAJOR APPLIANCES
HANCOCK TIRE & APPLIANCE
115 Franklin St., So. Quincy
4/2-1710
TF

KellyKare
Fulltime & Parttime
Spaces available now and open reservation for Sept. Includes breakfast, lunch, snack. Weekly $100 w/c. Great location. Call Deborah @ 617-773-7503
7/25

TONY'S ELECTRICAL SERVICE
All Types of Electric Wiring
Dorchester, MA
Lic. #E-26561
617-265-4651
8/8

MISCELLANEOUS

$2,000 MONTHLY POSSIBLE!
Assembling products at home. No experience necessary. Free details. Rush SASE to: John Moulton, Box 43-Q, Norfolk, MA 02056
8/8

Save Gas and Money . Shop Locally

The Quincy Sun

MAIL TO: THE QUINCY SUN, 1372 Hancock St., Quincy, MA 02169
PAYABLE IN ADVANCE. Payment must accompany order.

INDEX
- ☐ Services
- ☐ For Sale
- ☐ Autos
- ☐ Boats
- ☐ For Rent
- ☐ Wanted
- ☐ Help Wanted
- ☐ Pets, Livestock
- ☐ Lost and Found
- ☐ Real Estate For Sale
- ☐ Real Estate Wanted
- ☐ Miscellaneous
- ☐ Work Wanted
- ☐ Antiques
- ☐ Coins & Stamps
- ☐ Rest Homes
- ☐ Instruction
- ☐ Day Care
- ☐ Personal
- ☐ Electrical & Appliances

RATES

1 WEEK	☐ $5.00 for one insertion, up to 20 words, 10¢ for each additional word.
3-7 WEEKS	☐ $4.60 per insertion up to 20 words for 3-7 insertions of the same ad, 10¢ each additional word.
8-12 WEEKS	☐ $4.30 per insertion up to 20 words for 8-12 insertions of the same ad, 10¢ more each additional word.
13 WEEKS OR MORE	☐ $4.00 per insertion up to 20 words for 13 or more insertions of the same ad, 10¢ each additional word.

☐ Enclosed is $_____ for the following ad to run _____ weeks in The Quincy Sun

COPY: _____

_____

_____

_____

NO REFUND WILL BE MADE AT THIS CONTRACT RATE IN THE EVENT OF CANCELLATION.
DEADLINE: MONDAY, 5:00 P.M. PLEASE INCLUDE YOUR PHONE NUMBER IN AD.

DANIELLE McPHEE, center, was selected Miss Merrymount prior to the Merrymount July 4th Parade. Joining her in a ride in an open convertible during the parade are, Amy Madden, left, second runnerup; and Michelle Grennon, first runnerup. Danielle is the daughter of Kathy and Jim McPhee. Other Merrymount young ladies who vied for the title are: Cara DiMattia, Teresa Cristiani, Eileen Fewer, Noreen Fewer, Kristyn Mazzini, Christine McDonnell, Sabrina Morotto, Lauren Keeney and Maura Sugrue.

Sheets To Launch $2 Million Fundraising Drive For Lexington

Cont'd From Page 1

the cradle."

Sheets said the cradle method is used at other ship tourist sites. He also said the cost for a cradle is about the same as an 800-foot pier: about $1 million.

"It really is a wash in terms of building a cradle instead of a pier but it's quite a technology and I think in the long run it saves a lot of money because of maintenance on the carrier," he said.

After the commission is signed into law, Sheets said negotiations with Eleanor Cottle, who owner the Quincy Lumberyard site, will go "full throttle."

"We'll begin making new contacts in the very near future. After (the commission) becomes law, we'll go full-throttle with the negotiations."

The mayor said he prefers to purchase the property from Mrs. Cottle, who is 99 years old, rather than take the land by eminent domain. "I think that's doable," he said, referring to the purchase option.

Money to purchase the site would come from the bonds. "As soon as the legislation is signed by the governor, then the funding is in place and I think it's more proper to deal with the issue of the Quincy lumber site," the mayor said.

Besides the land negotiations, the mayor said he will launch a $2 million capital fund drive within two weeks. He hopes the money, which would go to bringing the Lexington home or be put in a reserve account, can be raised from the private sector.

"People who want to make a contribution upfront to get the Lexington here will be able to do that. People who are going to make a contribution beyond that would simply make a pledge. Once we get the decision on the Lexington then the pledge would come through."

The reserve account would "give us money to begin the tourist season. It would give us the cash flow needed for that," the mayor said.

According to Bernice Mader, the mayor's administrative assistant, 30,000 to 40,000 people will be solicited for donations. Mader said veterans, historians, shipbuilders and those who worked or served on the Lexington are among the groups being targeted.

Volunteers are also needed to help with the drive. To volunteer or contribute to the campaign, call 479-8165

Sheets said fundraising activities will be held. "We're looking at a $1,000-a-plate dinner in Boston." He also said he will personally seek contributions from corporations which have been in the defense industry.

Besides Quincy, Pensacola, Fla., Corpus Christi, Texas, and Mobile, Ala., are vying for the ship. The Navy will decide which city will gain custody of the vessel in September, an undersecretary of the Navy has told Sheets.

The Lexington will be decommissioned in November. She must be removed from her berth in Pensacola in February in order to make room for the Destroyer U.S.S. Forrestal which will be docked there and used as a training vessel.

If the city receives custody of the Lexington, Sheets said the vessel will be docked at a pier in Boston owned by local contractor Jay Cashman until the Town River site is ready. The only cost would be for security which has already been budgeted, the mayor said.

"For us, it means we can take the carrier right away," he added.

By ROBERT BOSWORTH

7-ELEVEN

STORE COUPON
BROWN EGGS
Large Grade A Dozen
59¢
Expires 7-31-91

STORE COUPON
GARLICK ORANGE JUICE
1/2 Gallon
99¢
Expires 7-31-91

PEPSI, DIET PEPSI
12-PACK - 12 Pack 12 oz Cans
$2.99
Plus Deposit

PEPSI, DIET PEPSI
2 Liter Bottle
99¢
Plus Deposit

BIG BITE
Hot Dogs
2/99¢
Plus Tax

BIG GULP
32 oz Fountain Soda
49¢
Plus Tax

GARELICK 1% MILK
Gallon
$1.79

FRANKLIN SPRINGS
WATER
Gallon
2/99¢

ICED
COFFEE
20 oz
85¢
Plus Tax

JACK & JILL
Ice Cream - 1/2 Gallon
$1.99

Prices Good at Stores listed below through 7-31-91

75 Copeland St.
Quincy, MA

678 Adams St.
Quincy, MA

7 ELEVEN
The sign of the times.™

78 Franklin St.
Quincy, MA

ALL STORES
OPEN 24 HOURS

RAZER'S EDGE
SUMMER SPECIALS

Haircuts $8.00 Reg. $13.00
Color & Cut $25.00 Reg. $40.00
All Perms $30.00 Reg. $45.00

Offer Expires 7/31/91

773-6783

Proprietor: Ed Marella

24 Brook St., Wollaston
(Off Newport Ave.
Across from Wollaston T)

Money Needed For Surgery

Family Appeals For Help So Youngster Can See

The family of 16-month-old Marko Vukovic are appealing to the community for donations to help defray the cost of operations needed to restore the youngster's vision.

Marko, who is the son of Zoran and Marica Vukovic of Quincy and formerly of Yugoslavia, is blind as a result of premature birth. The retina of both eyes was detached. As long as the retina is detached, vision is impossible.

To date, Marko has undergone two surgeries on each eye. One or two more operations by Dr. Tatsuo Hizose of the Massachusetts Eye and Ear Infirmary are needed to restore Marko's sight.

His parents have exhausted all financial resources, which amount to more than $60,000. Surgeries cost $10,000 to $15,000 each. The Vukovics cannot receive funding from the Yugoslavian government because of that country's civil war.

"We appeal to the generosity of American people to help us financially. Only through such help will little Marko be able to see," his parents said.

Anyone wishing to contribute can send donations to Zoran Vukovic, care of South Shore Bank, 1400 Hancock St., Quincy, MA 02169. The family would appreciate donations of any size.

For more information, call Michael Jovanovic at 773-4923 or 472-7664.

MARKO VUKOVIC

The Quincy Sun

VOL. 23 No. 44 Thursday, July 25, 1991 30¢

The Wedding

MR. and MRS. STEPHEN McCANN

(Photo by Rick Carriger)

THE NEWLYWEDS DELIGHT spectators in Quincy Center as they cut their wedding cake

(Photo by Dana Carriger)

HERE COMES THE BRIDE. The wedding party leads the procession down Hancock St. in Quincy Center. They are, left to right, from front: John McCann, who served as Best Man for his brother, Stephen, with Maid of Honor, Sandra Livrago, sister of the bride; Dennis Dion escorting Debra Curtin, sister of the bride, Kim Gagel; Jim Sheenan and Georgette Stamoulis; and Frank McCann, brother of the groom, escorting his sister, Dawn McCann.

Story, Other Photos Page 10 *(Photo by Rick Carriger)*

No Override In Fall But...

Layoffs May Be Needed To Make Up $1.3M Shortfall

By ROBERT BOSWORTH

Taxpayers will not face an override question in the fall but some city employees may lose their jobs because of a $1,375,000 shortfall in FY 92.

After conferring with city councillors last week, Mayor James Sheets decided against proposing a Proposition 2 and a half override question as part of "Super Tuesday" Sept. 24. To offset the shortfall brought on by reduced local aid and low receivables, the mayor said job positions and expenses would be eliminated before laying off any employees.

On Tuesday, the Sheets said his objective is as few layoffs as possible with no reductions in the fire and police departments. He said the school committee, which he serves as chairman, will determine the nature of the cuts in the school department.

The mayor declined to give specific numbers as to how much money the three largest departments, fire, police and education, would be slashed until after he meets with department heads and union officials. Sheets, who began meeting with department heads and the unions earlier this week, said he wanted to spare the fire and police departments from any further reductions.

"Obviously, I have to spread the $1.3 million across the budget and the three major departments, school, fire and police, comprise 81 percent of the discretionary budget or what we can cut so there's going to be cuts in those areas.

"I think we're going to try to work out those cuts so it's not going to result in the reduction in manpower."

Sheets said an estimated 15 to 20 vacant municipal

(Cont'd on Page 20)

Group Aims To Raise $70,000-$100,000 For New Stadium Seats

A group of concerned parents, coaches, city officials and friends of Quincy public schools hope to raise $70,000 to $100,000 this summer for new aluminum bleachers at Veterans Memorial Stadium.

Frank Santoro, vice chairman of the School Committee, and Tom Koch, executive secretary for Mayor James Sheets, are setting up a committee which will conduct the fundraising drive. The committee, which will comprise coaches, athletic boosters, parents groups, high school hall of famers and other friends of the school system held an organizational meeting Tuesday night at City Hall.

"We're kind of setting up an agenda and game plan tonight," Koch said Tuesday morning.

The aluminum benches would replace the wooden benches at the stadium. Earlier this year, the bleachers were condemned and ruled unsafe by the building department.

Santoro said he hopes the necessary funding is raised this summer so that the new benches can be installed before the start of the schoolboy football season in late September.

"We're looking for approximately $70,000 to $100,000 to redo the stadium with aluminum seats. With the help of all the people, the parents clubs, the coaches, the mayor's office and the school department, we're hoping to come up with the money," Santoro said.

"We want to replace every seat with an aluminum bench style seat. We want everything done and accomplished before football season begins."

Koch said anyone can get involved in the new seating fundraiser. For more information, call Frank Santoro at 472-5285 or Tom Koch at 773-1380.

By ROBERT BOSWORTH

Kolson Kicks Off Re-election Campaign

Ward 1 City Councillor Peter Kolson recently announced his candidacy for re-election before 200 constituents and friends at the George F. Bryan FVW Post.

Campaign Manager Lawrence Butler noted many of Kolson's accomplishments during his first 18 months in office and pointed out the councillor has worked on improving the quality of life in Ward 1.

For example, Kolson organized the removal or rehabilitation of many unsafe or unsightly buildings throughout the ward. In addition, 26 acres of land in Ward 1 have been designated open space.

Kolson has helped implement many improvements to playgrounds, parks and traffic islands as well as numerous traffic safety betterments. He also acted to remove and manage dangerous marsh grass and

PETER KOLSON

restore mashes important to the environment.

Kolson told supporters there are many issues facing Ward 1 and the rest of the city. Together, he added, citizens and elected officials can make the right things happen.

For example, he cited the community effort which led to the defeat of a proposed hazardous waste incinerator by Clean Harbors in East Braintree. A leader of the anti-incinerator movement, Kolson spoke of the "great joy everyone felt upon winning this one, especially against the odds."

Kolson said a similar fight should be waged against the "overwhelming burden the MWRA is putting on taxpayers."

"When all the communities affected by these outlandish rates come together, an army will be formed and the battle will begin. The winners will be the rate payers and lower water and sewer bills for them and their communities," he said.

With the limited resources available to local government, "We all must realize that cooperation and volunteerism must be keynote in the next few years."

Kolson said he will continue to work on traffic issues and monitor their progress. He wants Ward 1, which is made up mostly of residential property, to adopt the motto "Drive Friendly."

"When anyone drives on our streets they are driving basically on citizens' front yards, and respect and kindness toward one another is expected."

If re-elected, Kolson said he would also continue supporting environmental issues such as recycling as well as advocating police and fire protection and quality education.

He noted Ward 1 has three excellent elementary schools, Atherton Hough, Snug Harbor and Merrymount. He also pointed out the national award-winning middle school, Broad Meadows, and outstanding Quincy High School. He said one of his "greatest joys" has been working with teachers, parents and students of these fine schools.

Previte's

Boneless Sirloin Strips
Low Low Price — $2.99 Lb — 12-14 Lb — Cut to Order

Our Lean Ground Sirloin
3 Lbs. or More — $1.49 Lb — WOW

Chicken Breast
$1.19 Lb

Our Deli Has
Turkey Breast $2.99 Lb
Boiled Ham $1.99 Lb
Dorman 5 Lb Pre-Slice
American Cheese $1.59 Lb

472-9830
72 Sumner Street off Washington St. Quincy

NEWSCARRIERS WANTED
Here's a chance to earn extra money by building a Quincy Sun home delivery route.
Telephone: 471-3100

DeCristofaro Seeking Sixth Ward 2 Council Term

More than 250 constituents and friends of Ward 2 Councillor Ted DeCristofaro gathered recently at the Fore River Clubhouse to hear the council president announce his intention to seek a sixth term on the council.

DeCristofaro, who is listed in the Who's Who in Government Services 1991, has been awarded commendations recently by three veterans' organizations: Quincy Veterans' Council, the Disabled American Veterans sponsored by the Quincy-Cavanagh Chapter 79; and the Jewish War Veterans Post #193 and the Beth Israel Brotherhood.

A lifelong Ward 2 resident, he has worked to save the environment and enhance the quality of life for all Ward 2 residents. DeCristofaro thanked his supporters, saying "Working together, we can meet all the challenges facing us, such as the fight we fought and won against Clean Harbors' plan to locate a toxic waste incinerator at the Fore River Basin."

DeCristofaro recently blasted MWRA officials for budgeting a 4.5 percent pay hike for some 500 employees. He called the action "an insult" to the already burdened ratepayers. He challenged Director Paul Levy to demonstrate some

TED DeCRISTOFARO

consideration for the ratepaying families by rescinding the recent pay raises granted to MWRA employees, many of whom already earn more than $40,000 a year.

DeCristofaro pledged to continue his efforts to improve safety conditions on the Fore River Bridge for increased lighting and structural changes to improve driving conditions particularly during inclement weather. He coordinated with the state ideas and suggestions which resulted in the repainting of the lines on the bridge surface, adding higher curbing to specific areas, and new, better signage.

A 1941 graduate of Quincy High School, he is married to the former Betty Petzoldt. The couple has three sons and a daughter.

DeCristofaro began being involved in community affairs before his election to public office. He was one of the founders of the Ward 2 Civic Association. While a councillor, he established the Ward 2 Community Center at the Fore River Clubhouse which provides information and services to all Ward 2 residents. He also helped acquire a new pumper engine at the Quincy Point Fire Station.

DeCristofaro has worked to obtain the necessary funds to refurbish Faxon Park, Pollard, Fore River, Pond St. and Elm St. playgrounds. He was also successful in bringing about the new playground at the Daniel Webster School, and having the Quincy Neighborhood Housing Services located in Ward 2.

DeCristofaro continues to seek added police protection and patrols in all areas of Ward 2 for public safety. He has also filed an ordinance which imposes a substantial penalty for illegal dumping of infectious or hazardous waste material within city limits.

Ward 2 councillor since 1982, he has worked cooperatively with two mayoral administrations. He attends most meetings of the license board and zoning board of appeals.

If re-elected, DeCristofaro said he would continue to work to the best of his ability to improve whatever needs improving Ward 2. He encourages all to get involved and work together.

Permits Issued For $1.8M Construction

The Quincy Building Department issued 158 permits for an estimated cost of $1,830,173 in construction during June, according to a report released by the department.

In June 1990, the department issued 201 permits for an estimated $1,930,255 in construction.

Last month, one dwelling unit was added through alteration. No units were added through new construction.

There were 103 residential alterations for an estimated $679,294; 13 other alterations for an estimated $730,900; nine removals for an estimated $13,535; five signs for an estimated $4,150; and 27 miscellaneous permits for an estimated $199,46-.

Last month's receipts totaled $32,071. Public safety inspection fees totaled $254.

In addition, there were 109 plumbing permits issued for an estimated $1,552 and 46 gas permits issued for an estimated $412.

DPW Stockpiles Organic Material, Saves $81,000

The Department of Public Works has processed, mixed and stockpiled more than 1,000 tons of reclaimed organic matter under the supervision of General Foreman John Catalano.

The reprocessed street sweeping compound underwent agricultural suitability soils testing and proved appropriate additive for the existing leaf composting currently curing at the DPW corporation yard.

In the past, the intermediate material would have been sent to the landfill for disposal at the prevailing per ton of $81. According to Commissioner David Colton, the operation saved the city more than $81,000.

when it comes to insurance we keep good companies

We represent many fine insurance companies. And we select the company we think can best suit your insurance needs — whether it's coverage for your car, your home or your business.

For insurance with an independent point of view, give us a call.

berry insurance agency inc.
685 HANCOCK STREET, QUINCY
479-5500

Waltham 12 WESTON ST 894-1214
Franklin 9 MAIN ST 528-5200
Walpole 940 MAIN ST 668-2900

The Quincy Sun

Will Be Closed Saturdays During July and August.

Have A Nice, Safe Summer.

Primary Oct. 15; Final Nov. 12

Siciliano, Balzano McGlone Take Papers Out In Special Rep Race

By ROBERT BOSWORTH

The date for the special state representative primary election in the Third Norfolk District is Tuesday, Oct. 15, and as Tuesday afternoon, three candidates had taken out nomination papers.

Getting a quick jump out of the starting gate are two Quincy residents and a resident of Weymouth.

Tony Siciliano, 34 Carlson St., general foreman for Traffic and Parking in Quincy and deputy director of the city's Emergency Management (formerly Civil Defense) took papers out at Quincy City Hall Monday afternoon. Cheryl Balzano, 70 Arnold St., took papers out from Weymouth Town Hall Tuesday morning. Balzano, 29, is a senior accountant at State Street Bank.

John (Jack) McGlone, who lives at 85 Coolidge Ave., Weymouth, took papers out of Quincy and Weymouth Tuesday. McGlone, 32, is a practicing attorney in a Boston law firm.

Primary winners will face off in the final election Tuesday, Nov. 12. Winners will be those candidates who top the Democratic, Republican and Independent Voters Party ballots.

Those who run as unenrolled candidates (those who do not belong to the Democrat, Republican or Independent Voters parties) will automatically appear on the final election ballot.

Siciliano and McGlone are running as Democrats. Balzano, who is an Independent but not a member of the Independent Voters Party, will automatically appear on the final election ballot as an unenrolled candidate.

Siciliano's entry into the race surprised some political observers. On Tuesday, Siciliano, who has worked for the city 20 years and has lived in Quincy since 1964, said he is serious about running and will stay in the race. "I'm serious. What do I got to lose," he said.

As general foreman, Siciliano earns $33,179 per year. His present salary is slightly more than the $30,000 earned by state representatives. Siciliano, who turned 49 years old Tuesday, said he is willing to take a pay cut if elected. "I can live on $30,000."

If he wins, Siciliano could apply his time as state representative to his city pension.

Now that the dates of the election have been set and candidates have begun taking papers out, the speculation about the race since Robert Cerasoli resigned last month will be dismissed or confirmed. Potential candidates will have to decide whether to enter the race or bow out soon.

Among the potential candidates from Quincy are Francis "Sandy" Eaton, 47, a nurse at Quincy Hospital; Quincy attorney Anthony Falco, 28; former Mayor Joseph LaRaia, 58; School Committeeman Ron Mariano, 44; Michael Marshall, 26, employed in the MBTA capital improvements program; and Bruce Tobin, 28, research analyst in the House Post Audit and Oversight Bureau.

Thomas Tanner, 53, former DPW commissioner for the town of Weymouth, is also considered a potential candidate.

The following times and dates apply to all candidates running in the special election:

Sept. 3, 5 p.m.: Last day and hour for submitting nomination papers to local Registrars of Voters and

Cont'd on Page 4

PRESIDENTIAL WREATH was placed on the crypt of John Quincy Adams, the sixth president of the United States, on the occasion of his 224th birthday. From left, Navy Color Guard from South Weymouth Naval Air Station, William Doss, Vernon Pennington, Joseph Kelly, Cong. Brian Donnelly's office; Commander Floyd Dunphey, U.S. Naval Reserve Center, Quincy; Rev. Sheldon Bennett of United First Parish Church where the crypt is located; Sen. Paul Harold, Mayor James Sheets; Color Guard Lanual Silcott and David Choate.

(Quincy Sun photo by Tom Gorman)

Purple Heart License Plates Approved

A budget amendment to allow the Registrar of Motor Vehicles to issue distinctive license plates to veterans who have received the Purple Heart was approved by Gov. William Weld recently.

The amendment was offered by Sen. Paul Harold and states that veterans may receive plates stamped "Order of the Purple Heart Recipient."

DEAL OF THE CENTURY

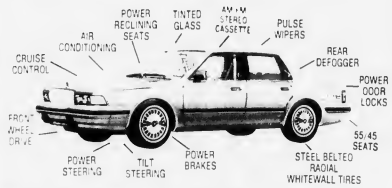

SOUTH SHORE BUICK
EST. 1903

$12,990.00*
*Includes All Incentives
Stock #7382, #8077

'87 Buick Regal A/C, Stereo w/cassette Gray w/Gray Landau Top "Low Mileage" Stk #5-99 $7250	'87 Buick Electra 4 Door Sedan "Fully Equipped" Stk #7-150 $7770	'87 Buick Le Sabre Limited "Loaded" 4 Door Sedan Lt. Blue w/White Top Stk #11-314 $7990
'87 Chrysler New Yorker 4 Door Sedan Full Power "Classic Gray" Stk #10-300 $6995	'90 Chevy Cavalier Auto Trans, A/C, Stereo "An Economical Sports Coupe Stk #5-112 $7995	'87 Chevy Monte Carlo A/C, Stereo & More, "Only 32,000 Miles" Stk #6-136 $7490
'88 Olds Delta 88 Fully Equipped White w/Red "Very Clean" Stk #4-90 $8995	'89 Buick Regal Sports Coupe "Low Mileage" Stk #6-139 $9995	'86 Buick Estate Wagon 8 Cylinder Full Size Wagon stk #7-159 $6995

WE LEASE ALL MAKES & MODELS.
Contact Frank Foley at 770-3300 for more information.

WE SERVICE ALL G.M. CARS.
SERVICE DEPT. OPEN TUES. & THURS. EVENING UNTIL 8:00 PM BY APPOINTMENT ONLY.

770-3300 SOUTH SHORE BUICK 50 ADAMS ST., QUINCY
M-TH 8-9
FRI 8-6
SAT 9-5

What's a 3 letter word for a high rate?

YES!

1 YEAR CERTIFICATE
EARNS
6.20% ANNUAL RATE
ANNUAL YIELD 6.38%
COMPOUNDED MONTHLY
$1,000 MINIMUM DEPOSIT

2 YEAR CERTIFICATE
EARNS
6.50% ANNUAL RATE
ANNUAL YIELD 6.69%
COMPOUNDED MONTHLY
$1,000 MINIMUM DEPOSIT

You can purchase this high interest rate certificate of deposit at any office of The Hibernia Savings Bank.

Substantial penalty for early withdrawal.
Rate subject to change

The Hibernia Savings Bank
We say "Yes!"

731 Hancock Street, Quincy, MA (617) 479-2265
101 Federal Street, Boston, MA (617) 345-0441
51 Commercial Street, Braintree, MA (617) 848-5560
1150 Washington Street, Weymouth, MA (617) 331-0893

All Deposits Insured In Full
Member FDIC DIFM

The Quincy Sun

USPS 453-060
Published weekly on Thursday by
The Quincy Sun Publishing Co., Inc
1372 Hancock St., Quincy, Mass. 02169

Henry W. Bosworth Jr., Publisher
Robert H. Bosworth, Editor
Jane C. Arena, Assistant Editor

30¢ per copy. $12.00 per year by mail in Quincy
$14.00 per year by mail outside Quincy. $17.00 out of state

Telephone 471-3100 471-3101 471-3102
Second class postage paid at Boston, Mass.

Postmaster: Send address change to:
The Quincy Sun, 1372 Hancock St., Quincy, Mass. 02169

The Quincy Sun assumes no financial responsibility for typographical errors in advertisements but will reprint that part of an advertisement in which the typographical error occurs.

3 Take Out Papers For Rep. Election

(Cont'd from Page 3)

Election Commissioners for certification of names.

Sept. 10, 5 p.m.: Last day and hour for filing nomination papers including certificate of party enrollment and voter registration and Ethics Commission receipt with the State Secretary.

Sept. 13, 5 p.m.: Last day and hour for filing withdrawals of or objections to all nomination papers and certificates of nomination with the State Secretary.

Sept. 21: Required Saturday voter registration session, 9 a.m. to 5 p.m.

Sept. 25: Last day to register voters for the state primary; local office open until 10 p.m.

Oct. 15: State Primary

Oct. 19: Required Saturday registration session, 9 a.m. to 5 p.m.

Oct. 21, 5 p.m.: Last day and hour for filing withdrawals of or objections to nominations at the state primary. Also, last day and hour for filing written acceptances by write-in or sticker candidates who won in the state primary.

Oct. 23.: Last day to register voters for the state election; local offices open until 10 p.m.

Nov. 12: State Election.

Quincy AIDS Consortium Has Buddy Volunteers

The Quincy AIDS Consortium has available compassionate, supportive Buddy volunteers who can offer personalized companion assistance for people who have HIV+ and people with AIDS.

Buddies are available for residents of Quincy, Milton, Braintree, Weymouth and Scituate.

For more information call Carol Sheehan at the Quincy Visiting Nurse/Hospice Association at 472-2828.

Medically Speaking

by Michael M. Bakerman, M.D., F.A.C.C.

PANCREATITIS

The pancreas is an organ which sits deep in the abdomen, behind the stomach. Its functions fall into two major categories: digestive and endocrine. The latter consists primarily of secreting insulin, glacogon and other hormones important to the blood sugar balance. The digestive functions concern the production of enzymes such as amylase important to the chemical digestion of fats and other nutrients. When the pancreas becomes inflamed, its own enzymes are released into the blood, as well as within the organ itself. Though the highly active enzymes are usually contained in protected ducts, the inflamed pancreas may actually start to attack itself. Almost all victims of acute pancreatitis suffer sever mid-and-upper abdominal pain, frequently radiating straight through to the back. Vomiting is common, often early signs of shock are seen. The intensely tender abdomen requires careful diagnosis.

P.S. Pancreatitis is most commonly seen as a side effect of alcoholism, although it can have several causes.

This column is presented in the interest of better health by the offices of COMPREHENSIVE CARDIAC CARE. I am Board certified in the practice of cardiology and internal medicine, and I am a Diplomate to the National Board of Medical Examiners. If you would like to discuss any symptoms you may have or any other aspect of your health, please call me. Office hours are by appointment at 101 Adams St., Suite 24, in Quincy. Phone 472-2550.

Sunbeams

By Henry Bosworth

A Weymouth Threat

Quincy has held the Third Norfolk District State Representative seat for 22 years but now could be in danger of losing it to Weymouth.

Jack McGlone, a 32-year-old attorney, could be Weymouth's most serious challenger in many years.

McGLONE

McGlone, apparently not one to let grass grow under his feet, is off and running for the seat while several potential Quincy candidates are still thinking about it.

But there is a little movement this week on the Quincy front including a surprise.

Tony Siciliano, Quincy's general foreman for Traffic and Parking and Deputy Director of Emergency Management (formerly Civil Defense) took out nomination papers in what would be his first bid for public office.

SICILIANO

Cheryl Balzano also took out papers and is making her first run.

Meanwhile, School Committeeman Ron Mariano is getting ready to make his announcement within a week or two and is planning a fundraiser.

MARIANO

There are six other potential Quincy candidates: Anthony Agnitti, Francis "Sandy" Eaton, Anthony Falco, former Mayor Joseph LaRaia, Michael Marshall, son of Sheriff Clifford Marshall who once held the seat and Bruce Tobin, son of former Mayor-Senator Arthur Tobin and brother of Rep. Steve Tobin.

One of LaRaia's closes friends says LaRaia is going to run and if he does, he would have to be reckoned with -- especially in a crowded field.

Agnitti, who owns a South Quincy insurance agency, could make a bid for City Council at-large instead.

The special primary election to fill the seat vacated by Robert Cerasoli to become State Inspector General last week was set for Oct. 15.

A couple of days before it was even announced, McGlone was already reserving choice newspaper advertising space for his campaign.

He already has his Weymouth campaign coordinator — Selectman Jack Carey. And started knocking on doors last week — despite the blistering heat.

He will soon name his Quincy coordinator and precinct captains.

And he already has fundraisers in the works.

He seems pretty well organized for someone making his first bid for elective office. But he apparently learned the ropes while working for other candidates. He obviously wasn't sitting around stuffing envelopes.

A crowded Quincy field would work to McGlone's advantage with Quincy candidates splitting the vote.

But McGlone may not be the only Weymouth runner. Thomas Tanner, who ran against Cerasoli in the early 1980's is thinking of getting in.

McGlone, incidentally, has a Ward 2 plus going for him.

He and Celeste Bradley, secretary to Norfolk County Dist. Atty. William Delahunt will be married Sept. 7 at St. Joseph's Church. She grew up in Quincy Point and her family still lives there.

The Third Norfolk District composes Ward 2 and Precinct 1 of Ward 3 in Quincy and parts of Weymouth. It once included Braintree.

Quincy has held the seat since 1969 when it was won by Clifford Marshall after Braintree's Barry Hannon gave it up to become Register of Deeds. When Marshall ran for sheriff in 1973, Cerasoli won it to continue Quincy's hold.

But could the grip slip?

❑

ANOTHER SCHOOL COMMITTEE candidate. Sean Barry of Marlboro St., Wollaston has taken out nomination papers.

He's the ninth to get into that race. The other eight: Incumbents Steve Durkin and Mary Jane Powers, former member Frank Anselmo, Joanne Bragg, Toni Kabilian, Edward Lee, Margaret King and Linda Stice.

Only seven have to file their papers to set the stage for a preliminary runoff.

❑

BOTH INCUMBENT Peter Kolson and challenger Gail Glover have filed their papers for the Ward 1 City Council seat.

❑

QUINCY'S Uncle Sam Rounseville hit a popularity home run at the Baseball Hall of Fame induction ceremonies at Cooperstown, N.Y. Sunday.

UNCLE SAM

Rounsville, all dressed up in red, white and blue, carried a sign that read: "America's Favorite Uncle Salutes America's Favorite Past Time."

He wound up signing autographs with inductees Rod Carew, Gaylord Perry and Ferguson Jenkins.

Flavin Insurance Agency

Complete Insurance Service
Since 1925

Auto • Home • Condo
Business • Flood
•Umbrellas • Life

Protect Your Dream Home

Offering Premium Credits for:
50 Years Old Plus • Non-Smokers
Smoke Detectors • New Homes
• First Time Buyer
• Renewal Discounts
And Younger Homes

For Premium Quotations Call:

Flavin & Flavin

PIA

479-1000

REALTOR®

1085 Hancock St., Quincy Center

Quincy Pound Adoptables

Labrador Retriever-cross, male, 5 months, black with white chest, nice puppy.

Female, 4 months, tan with black nose and tail, smooth coat, friendly puppy.

Cocker Spaniel, male, 2 years, tan/white, adults only.

Beagle-cross, male, 3 years, black, black/white/brown, smooth coat, friendly dog, orange studded collar.

Spaniel/Poodle-mix, neutered male, 14 months, black/white, shots up to date.

Wirehaired Fox Terrier, adult male, black/tan/brown/white, cute, adults only.

Contact Offices Phyllis Berlucchi and Bruce DiBella, 773-6297, daily hours, 8:30 am-4:30 pm Except Sundays

Survival, Council On Alcoholism, Mayflower To Form New Agency

By ROBERT BOSWORTH

Two Quincy-based non-profit human service agencies and a third charitable service agency in Plymouth will consolidate next month, perhaps as early as Aug. 1.

Survival, Inc., the South Shore Council on Alcoholism, both based in Quincy, and Mayflower Mental. Health Association in Plymouth will consolidate and become a new charitable organization called "Bay State Community Services, Inc.," said Kenneth Terrabelli, executive director of Survival, Inc.

By consolidating, the three agencies will be able to streamline and refine their services, Terrabelli said, noting no services will be eliminated. "We think we can offer better and more viable services by consolidating our agencies."

Terrabelli said cutbacks in state assistance was a factor in the decision to consolidate. Instead of competing for dwindling state revenue, the agencies will pool their resources and work together. As a result, the agencies will continue to provide vital human services to thousands of needy South Shore area residents.

Terrabelli said human service organizations are facing "severe cutbacks" in state funding. He pointed out funding for a $250,000 Survival case management program was cut just two weeks ago.

Although the move to consolidate was made before the cutbacks, Terrabelli said, "Those are the type of things that can happen now a days. We knew the times were changing."

The board of directors of each agency voted recently to consolidate after discussing the subject the last six to seven months. The move is a true consolidation, meaning each agency will be an equal partner. All assets and liabilities from each of the three will "flow" into the new consolidate agency.

A new board of directors will be formed comprising three members from Survival, SSCA and Mayflower Mental Health. At their first meeting which will probably be held in September, the board will elect a set of officers.

Incorporated in 1970, the South Shore Council on Alcoholism, Inc., offers a wide range of substance abuse treatment and counseling services including a youth residential program; a prevention resource center; driver alcohol education and outpatient counseling. The services are licensed and funded by the Massachusetts Department of Public Health.

Also founded in 1970, Survival, Inc., offers a wide range comprehensive services including short-term emergency residential services for adolescents; intensive residential treatment services to emotionally disturbed adolescents; outpatient counseling for families and children; outpatient substance abuse counseling to adolescents and substance abuse counseling to employers and their employees. Services are licensed and funded by various departments of the state Executive Office of Human Services.

Mayflower Mental Health Association, Inc., provides outpatient mental health services in the state. It is licensed by the state Department of Public Health and certified by the state Department of Public Welfare. It is funded primarily by DPW, DMH and fees for services from non-governmental sources, primarily private health insurance.

According to Terrabelli, Survival, Inc. has a budget of $1.8 million; SSCA $1.5 million; and Mayflower Mental Health Association $250,000 for FY 92.

In some respects, Terrabelli said the consolidation was a natural progression. He said many of the services offered by the three agencies, especially Survival, Inc. and the SSCA, overlap.

"Over the years, people began realizing they really belong together. We just felt as agencies it would make a lot of sense by bringing the two together. "This is the final step," he said.

As for Mayflower Mental Health, Terrabelli said the agency was looking to join

(Cont'd On Page 17)

Readers Forum

Sees Weld As A One Term Governor

Editor, The Quincy Sun:

It is time to start thinking of William Weld as a one-term governor. His latest attack on family unity is his support of a bill to lower from 18 to 16 the age when a young girl must seek parental permission for an abortion.

He is pitting child against parent. He is telling parents that they are not capable of having any input in a crisis decision involving the child they brought into the world. In his moral blindness, William Weld is overlooking the fact that strong families make strong states and strong nations.

The proposed legislation raises many questions:

Will the legal age for everything now be 16?

Will this bill change health insurance laws as far as children's coverage under parent's policies?

Will the girl at 16 who, according to the governor, is mature enough to make the abortion decision for herself be expected to fund all costs? Or, will the governor insist that her parents, who have been stifled, must come forth with the money to pay for the destruction of their little grandchild?

If and when this bill ever gets to a vote in the Massachusetts Legislature, I hope our Senators and Representatives will be perceptive enough to see through the administration's insidious plan.

Yes, it is time to start thinking of William Weld and his accomplice Paul Cellucci as one-term office holders so that the Commonwealth of Massachusetts may be spared further moral chaos.

Mary Ginnetty
291 Billings St.

Praises Carmen Mariano For His Dedicated Service

Editor, *The Quincy Sun:*

The Quincy School Committee on July 17 abolished the deputy superintendent position and established a position of director of personnel effective around Sept. 1, 1991. In the process, the current Deputy Superintendent, Carmen Mariano, will be demoted. No one has devoted himself in such a dedicated and caring way as Carmen Mariano. He has worked far beyond the call of duty handling personnel, plant and maintenance, all without an assistant these last several months.

The Quincy Public Schools certainly owes a huge vote of thanks to this excellent administrator. I have known Carmen as a wonderful teacher, an excellent research assistant, a super administrator, but most of all as a caring human being.

If he chooses to leave the system it will be a great loss to Quincy. Whatever happens, thank you Carmen for your many years of dedicated service in the positions you have held in Quincy.

Margaret King
49 Avalon Ave.
Quincy

NEWSCARRIERS WANTED

Here's a chance to earn extra money by building a Quincy Sun home delivery route.

Telephone: 471-3100

SUBSCRIPTION FORM

FILL OUT THIS SUBSCRIPTION BLANK AND MAIL TO

The Quincy Sun

1372 HANCOCK STREET, QUINCY, MA 02169

NAME _____

STREET _____

CITY _____ STATE _____ ZIP _____

CHECK ONE BOX IN EACH COLUMN

( ) 1 YEAR IN QUINCY $12.00
( ) 1 YEAR OUTSIDE QUINCY $14.00
( ) 1 YEAR OUT OF STATE $17.00

( ) CHECK ENCLOSED
( ) PLEASE BILL ME

Quincy's Yesterdays

First Annual Race Week Biggest In American Waters

July 24-30 1938 53 Years Ago

Some 300 boats in 20 different classes were expected to take part in the first annual Quincy Bay Race week, sponsored by the Quincy, Squantum and Wollaston Yacht Clubs.

Commodore Edward P. Shaw of Wollaston, race week president, called it "the biggest yachting event ever staged in American waters, save for the Marblehead events of the past few years."

Gov. Charles F. Hurley was to fire the first starting gun to begin the five consecutive days of water festivities and award the prizes on the final evening at Quincy Yacht Club.

POLITICS CHARGED

Contractor Stephen E. O'Meara of 36 Eustis St., Wollaston, charged that he lost a $3,700 contract to plaster the new central fire station when he disclosed his support of Charles A. Ross for mayor.

"Once I got a signed sub-contract for the plastering in my pocket I felt sure I was safe," he said. "I told a city councillor one night just where I stood between Burgin and Ross.

"I found out I wasn't as safe as I supposed."

GROSSMAN BOWS OUT

Joseph B. Grossman of Quincy stunned political circles when he announced his "temporary" retirement from politics after six years as a governor's councillor and 25 years in elective office.

Grossman's retirement left the republican nomination for governor's council in the Second District up for grabs among David S. McIntosh and Christian A. Burkard, both of Quincy, and Clayton L. Havey of West Roxbury.

RECIPROCAL RESCUE

Ashton Cox of 229 Arlington St., Wollaston, pulled his partner, Harold Robbins of 235 Newport Ave., to safety when he was trapped in a flaming garage pit at the Robbins and Cox Garage, 66 Beale St., Wollaston.

In May, 1937, Robbins had rescued Cox from a similar predicament when he was caught beneath a burning racing car that had overturned at the Speedway in New Market, N.H.

QUINCY-ISM

The diary of Oscar Bartolini, the Quincy handyman who was condemned to die in the electric chair Aug. 30 for the murder of Mrs. Grayce Asquith, was running serially in the Patriot Ledger ... Mrs. Arthur F. Hartford presided at a meeting of the Greater Quincy Townsend Club at Moose Hall in the Coolidge Building ... Lettuce was 5 cents a head and spare ribs 15 cents a pound at the Stop and Shop on Southern Artery on the site of the old Morey Pearl Tent ... James Cannon, son of Mr. and Mrs. John Cannon, 15 Thayer St., Quincy Center, was stationed at the U.S. Naval Training Station in Newport, R.I. .. City Councillor Avery Gilkerson questioned assessing practices in Quincy after George E. Morey, property manager, recommended the City Council accept $1,750 for city-owned property at Intervale and Gilbert Sts., South Quincy, which was assessed for $7,800 in 1937 ... J.E. Rogers of 11 Orleans St., Houghs Neck, was organizing a Quincy camp of the sons of Veterans of the Civil War ... Tris Speaker's baseball school was scheduled for Aug. 2 at Merrymount Park ... Fresh lobster salad with mayonnaise, sliced tomatoes, home baked rolls and butter was 65 cents at Thompson's Restaurant in Quincy Square ... Two Quincy handtubs, "Granite City" and "Protection," were entered in the official New England League firemen's muster in Portsmouth, N.H ... William Rice Jr., son of Mr. and Mrs. William Rice of Bigelow St., Quincy Center, was receiving critical plaudits for his acting as a member of the Broadway Players at Deer Lake Theater in Pennsylvania ... A 1936 Chevrolet town sedan deluxe was $495 at Duggan Brothers' North Quincy Garage, 131 Hancock St ... Johnny Gillis of Quincy cleaned up the 135-pound class at the boxing tournament at Ocean Gardens, Nantasket, defeating Arthur Morris of Boston and Leo Stakenberg of Randolph and kayoing Tommy Emmanuella of Cohasset ... The City Council appropriated $68,460 as Quincy's share in a $450,000 project to dredge and widen Town River to permit passage of ocean-going ships

DJERF CHRISTIAN PRESCHOOL on Roberts St. in Quincy recently held a graduation and flag ceremony. Color Guard members Cpl. Willis Griffiths and Cpl. Thomas Rudden of Marine Air Group 49, South Weymouth Naval Air Base, attend. Graduates are, front row from left, Amanda Boc, Scott McConville, Katelyn Murphy, Mandy Murphy, Heather O'Keefe, Ashley McKim, Michael Bandera, Ashleigh Madden. Back, Andy Hassey, Bo Ball, Matt Germain, Nelia Giarratani, Stephanie Stone, Andrew Patten, Amelia Kurpeski and Matt Browne.

(Quincy Sun photo by Tom Gorman)

BEECHWOOD COMMUNITY Life Center kindergarten enjoys "Music Enrichment" provided by BCLC Music Teacher, Kevin McClosky.

Ward 4 Neighborhood Association Slogan Contest

The Ward 4 Civic Association of Quincy is sponsoring a slogan contest for all citizens in the Ward 4 district. The slogan, which will be used on all promotional material should be "catchy" and capture the spirit of Ward 4.

All written slogans must be submitted by Aug. 13th, 1991, and a prize will be given to the winning slogan.

If you have a "catchy" slogan, mail your entree to :
Ernie Aristide
156 Brook Rd.
Quincy, Ma. 02169-6526
For more information call: 770-2227.

NQHS Class of 1945 45th Reunion Sept. 7

The North Quincy High School Class of 1946 will hold its 45th-year Reunion Sept. 7 at the Atrium At the Galleria, Presidents Place.

Cocktails begin at 6:30 p.m. with pictures at 7:45 and a buffet by G.J. Coddington's at 8.

Music is by Bob Bowlby and his orchestra. Cost is $30 per person.

6 From Quincy Framingham Graduates

Six Quincy residents recently received degrees from Framingham State College.

They are:

Nancy Barrett, elementary education; William LaForest, sociology; Jessica Dindy, business administration; Lori Magrath, early childhood education; Kenneth Kemp, psychology; Richard Stanton, English.

3 Quincy Residents Bunker Hill Graduates

Three Quincy residents recently received high honor degrees from Bunker Hill Community College.

They are:

William Sullivan III, Leng Tan, and Elizabeth Hemphill.

John Pacino On Dean's List

John Pacino, 46 Glover Ave., Quincy was recently named to the dean's list at Babson College.

He is the son of Mr. and Mrs. John Pacino Sr. of Quincy.

69 Residents Receive Northeastern Degrees

Sixty nine Quincy residents recently graduated from Northeastern University.

They are:

Maureen Andrea, 103 Elm St., BS, business administration; Jenifer Bambury, 373 Sea St., BS, education; John Barney, 54 Bedford St., BS, business administration; Robert Breen, 97 south St., BS business administration; Debora Campbell, 76 commonwealth St., AS, dental hygiene; Debra Chionchio, 77 Adams St., AS, dental hygiene; Horacio Couto, 15 Graham Terr., BS, electrical engineering; Nagi Dalol, 200 Captain Cove Way, BS, civil engineering; Angela Delmonaco, 161 Liberty St., BS, business administration; Richard Digiusto Jr, 24 Penns Hill Rd., BS, criminal justice.

Gerald Duggan, 95 Presidential Dr., Bachelors, engineering technology; Robert Dunn, 15 Neponset Rd., BS, elctrical engineering; Patricia Flaherty, 45 Virginia Rd., Masters, business administration; David Gangi, 47 Main St., BS, criminal justice; Evelyn Gaudiano, 293 Franklin St., BS; James Lamrouex, 45 Elm St., BS, business administration; Phillip Leung, 26 Armory St., BA; Marlo Levangie, 121 Martensen St., BS, elctrical engineering; Zdzislaw Lowe, 1025 Hancock St., Bachelors, engineering technology; Iris Manning, 195 Thomas Burgin Pkwy, Masters, business administration.

James McGrath, 290 McGrath Hwy., Graduate Degree in mechanical engineering; Nancy Medina, 38 Weymouth St., BS, business administration; Kevin Murphy, 14 Sextant Cir., BS, business administration; Hanh Nguyen, 1344 Quincy Shore Dr., BS, Civil engineering; Patricia O'Donnell, 41 Bryant Ave., BS, Nursing; Thomas Powers, 41 Bedford St., Bachelors, engineering technology; Kimberly Richardson, 60 Presidential Dr., BS, business Administration; Eric Rookey, 12 Lancaster St., BS, criminal justice; Kenneth Runes, 303 Washington St., BS, criminal justice; Valerie Sullivan, 512 Willard St., Masters, business administration; Elizabeth Toland, 27 Eddie St., BS, nursing; Kenneth Tolbert, 662 Willard St, MS, engineering management.

Gregory White, 175 Centre St., Masters, business administration; Susan Wigandt, 8 Bent Terr., BS business administration; Karen Williams, 491 Beale St., MS; Weili Zhang, 50 Sixth Ave., MS, computer systems engineering; Linda Bilwin, 74 Albion Rd., BS, Nursing; Kat Ying Chan, 63 Davis St., BS, business administration; Lucia Yu Chen, 30 Marlboro St., MS, information systems; Van Chow, 30 Marlboro St., MS, information systems; Jean Ellard, 47 Vassal St., Bachelors, engineering technology; Steven Fenessy, 16 Gilmore St., AS.

Chao-Kuo Hsu, 30 Marlboro St., MS, computer systems engineering; Amy Killeen, 265 Highland Ave., Masters, education; Edwin Kwok, 83 Franklin Ave., Bachelors, engineering technology; Chun-Chun Lin, 30 Marlboro St., MS, information systems; Pihua Liu, 30 Marlboro St., MS, information systems; Loretta MacNeil, 225 So. Central Ave, BS, business administration; Catherine Mertz, 21 Linden St., BS, business administration; James Mulvey, 60 Willow St., BS, business administration; Steven O' Connell, 317 Belmont St., BS, business administration; Kevin O'Connor, 29 Dickens St., BS, business administration.

Joanne Roche, 30 Ellington Rd., AS; James Twomey, 22 W. Elm Ave., AS, engineering; Nhat Phoung Vo, 166 Beach St., AS; Pui Wong, 16 Elm Ave, BS, pharmacy; Mon Young, 264 Beale St., Masters, business administration; Weimin Zhou, 239 Billings Rd., Doctor of philosophy; Jing Chen, 52 Bay State Rd., Bachelors, engineering technology; Richard Diblasi, 561 Quincy Shore Dr., BA; Hai Phuoc Dieu, 12 Bersani St., BS, civil engineering; Kristine Doran, 34 Clement Ter., MS; Maria Escano, 115 W. Squantum St., BS, electrical engineering.

Suzanne Frazier, 8 Angus St., BS, nursing; David Mackay, 2001 Marina Dr., Bachelors, engineering technology; Dean Miller, 1 Canton Rd., Bachelors, engineering technology; Dzung Pham, 4 Billings St., BS, electrical engineering; Laura Richards, 90 Quincy Shore Dr., BS, business administration; Chung-Yi Ting, 16 Billings Rd., MS, electrical engineering.

BRIDAL DIRECTORY

RECEPTION HALLS

STYLISH 120-SEATER DISCOVERED NEAR MARINA BAY. THOUGHT TO BE AMELIA'S.
The secret's out.
The function room at Amelia's has become one of Boston's most popular spots for weddings, showers, corporate meetings, and get-togethers of all kinds. We feature an extensive menu at affordable prices. We overlook Marina Bay and the Boston skyline. Wed like to make your next function really fly.
Please call 617-471-1453.
AMELIA'S
305 Victory Rd., No. Quincy, MA

FLORISTS

Flowers by Helen
367 BILLINGS ROAD
WOLLASTON, MASSACHUSETTS 02170
Flowers For All Occasions
Specializing in Weddings
471-3772
Certified Wedding Consultants

Quint's Florists
761 So. Artery
Quincy
773-7620

CEREMONIES

Justice of The Peace
Don Kusser
773-2777

MUSIC

Say "I LOVE YOU TRULY" with
BARON HUGO AND HIS ORCHESTRA
698-9047 or 482-4550

PHOTOGRAPHER

Photography McIntire's Studio
679 Hancock Street Quincy
(Wollaston)
479-6888

HONEYMOON SPECIALISTS

BARE COVE TRAVEL 749-7750
16 NORTH STREET
HINGHAM

BRIDAL ACCESSORIES

Lace and Pearls
Specializing in All Your Finishing Touches for your Special Occasion
Ask for Zanetta 773-5999
139 Washington St., Quincy

BAKERY

O'BRIEN'S BAKERIES
9 Beale Street
Wollaston
472-4027

United Way of Massachusetts Bay

Social

ROBIN PRAETSCH of Quincy, a 1991 graduate of the Woodward School, is awarded The Co-operative Bank Scholarship Award by Doris Baker, assistant vice president and branch manager of the bank's Quincy Avenue office.

Robin Praetsch Awarded Co-operative Bank Scholarship

Robin Praetsch of Quincy, a recent graduate at the Woodward School, has been awarded a scholarship from the Co-operative Bank.

A member of the National Honor Society and vice president of her class, Robin was a co-captain of the varsity basketball and softball teams.

She plans to attend Stonehill College in the fall.

The scholarship, which was presented at a reception held at the bank's Randolph office, is awarded on the basis of academic excellence and outstanding citizenship. Scholarships are awarded to one student from each of the 10 area high schools in communities where The Co-operative Bank has branches.

The bank began the scholarship program in 1976.

Kate McDonough, Lisa Pineo Graduate From Girl Scouting

Quincy residents and Girl Scouts Kate McDonough and Lisa Pineo were given a standing ovation for their work as Senior Girl Scouts at a recent meeting of Patriots' Trail Girl Scout Council.

McDonough, and Pineo, who have recently graduated from Girl Scouting, have each dedicated more than 11 years of their young lives as active, enthusiastic members of Girl Scouting.

When a girl graduates from scouting, she has excelled through all levels of the Girl Scout program, starting at age six as a Brownie and working her way up to become a Senior Girl Scout, graduating from both Girl Scouting and high school.

In their early days as Brownie and Junior Girl Scouts, McDonough and Pineo tested their wings by camping, selling cookies and earning "try-its" and badges. Having met those challenges, they moved on to troop camping, community service and leadership projects until they mastered them and reached the Silver and Gold Awards, the highest awards for Cadette and Senior Girl Scouts (equivalent to the Eagle Scout Award.)

"It is rare that we have two girl scouts from one town who have dedicated more than 11 years of their lives to Girl Scouting, and have reached the highest level, that of a Graduating Senior Girl Scout," said Council President Nancy Pratt. "We are truly proud of the remarkable enthusiasm and perseverance shown by the two outstanding young women from Quincy."

Christine Barrett Awarded Scholarship

Christine Barrett has been awarded a scholarship from the Friends for a Better Quincy High School.

Christine, an outstanding scholar-athlete at Quincy High School, will attend St. Bonaventure University in New York.

CRAFTERS INVITED
"South Shore Arts and Crafts Show"
Braintree - Oct. 26
Rockland - Nov. 16
10 am to 4 pm
Call Ginger at 773-6424

MR. and MRS. WILLIAM ROCHE
(Sandra DeLosh)

Jayne Shepherd Married To William Roche

Jayne Shepherd, daughter of Mr. and Mrs Thomas Shepherd of Wollaston, was recently married to William Roche, son of Mr. and Mrs. Robert Roche of Quincy.

The Nuptial Mass was performed by Fr. Jack Ahern at St. Ann's Church in Wollaston. A reception followed at the Sheraton Tara in Braintree.

Nancy Pace of Hull served as Maid of Honor for her sister.

Bridesmaids were Marianne Bowers of Braintree, Joni Campbell of Revere, Janice Cockery of Cambridge, Patricia Hannon and Mary Shea, both of Quincy, Marilyn O'Connor of Cambridge, Marie Ward of Dorchester, and Kim Shepherd, sister-in-law of the bride, of Quincy.

Daniel Roche of Hanover served as Best Man for his brother.

Ushers were Gerard Crowley of Quincy, John Flynn of North Quincy, Paul McCabe of Wollaston, Christopher Roche, and James Roche, both of Quincy and both brothers of the groom, Matthew Roche, brother of the groom, of Braintree, Gerard Shepherd of Quincy, brother of the bride, and Sean Tobin of Belmont.

The bride is a 1988 graduate of Merrimack College with a degree in marketing. She is currently employed with Hit Or Miss of Long Island.

The groom is a 1986 graduate of the University of Lowell with a degree in Engineering. He is employed as a senior engineer with Federal Express.

After a wedding trip to Jamaica, the couple are residing in Bethpage, N.Y.

Stacey Welch On Westfield Dean's List

Stacey Welch of North Quincy has been named to the dean's list for the spring semester at Westfield State College.

Stacey is an elementary education major. She achieved the dean's list by maintaining a 3.50 average while completing her junior year.

The daughter of Marilyn and Barry Welch, she is a 1987 graduate of North Quincy High School.

Winfield Gift Emporium
Month of July
25% OFF
Brass & Baskets
Sebastian Miniatures
Cat's Meow
Yankee Candles
Lilliput Lane
Hours: Tues-Sat 10:00 AM-5:00 PM
853 Hancock St., Quincy 479-9784

MR. and MRS. DAVID DAVIDSON

Amy Poole Wed To David Davidson

Amy Poole, daughter of Marybelle Poole of Quincy, was recently married to PFC David Davidson of Fort Bragg, N.C., son of Mary Davidson of Quincy.

The ceremony was performed at the of St. John's with a reception following at Montello's.

Alice Poole of Pembroke served as Maid of Honor.

Steven Knight of Weymouth served as Best man.

Ring Bearer was Anthony Bernardi.

The bride is a graduate of Quincy Vocational Technical School.

The groom is also a graduate of Quincy Vocational Technical School and is a paratrooper with the United States Army.

The couple will reside in Fort Bragg, N.C.

Chris Barrett Chairman Of Friends For Better QHS

Chris Barrett has been elected chairman of Friends for a Better Quincy High School for the 1991-92 school year.

Other officers elected are: John Franceschini Jr., vice chairman; Carol Shaughnessy, treasurer; Marie Gallagher, recording secretary; and Ruth Flaherty, corresponding secretary.

Nancy Leonard Receives Degree At Westfield

Nancy Leonard, 235 Newbury Ave., Quincy, recently received a degree in business management from Westfield State College.

Leonard was a member of Students in Free Enterprise in which she was a speaker in the regional competition. She was also an active participant in the Small Business Institute and a college ambassador.

She is the daughter of Daniel Leonard.

Parsons & Richardson
INSURANCE AGENCY, INC
"Be Sure Now - Not Sorry Later"
OUR NEW LOCATION IS:
62 DERBY STREET, HINGHAM, MA
PO BOX 522 ACCORD STATION 02018-0522
Rear Bldg., behind SHEARSON & LEHMAN
(OFF RTE 3, EXIT 15 NEXT TO HINGHAM PLAZA)
TEL: (617)740-4070
COME BY AND VISIT OUR NEW OFFICE

MONDAY SPECIAL
WASH • CUT • BLOWDRY
We Do Stenciling
HERS $20.00 Long hair slightly higher
TUES. & THURS.
BLOW CUT SPECIAL
HIS $15.00 Includes Shampoo
WEDNESDAY SPECIAL
PERM SPECIAL
UNIPERM $42.00 Long hair slightly higher Complete
GOLDWELL FOAM PERM $57.00 Complete slightly higher for longer hair
Nail Tipping and Overlay $60
Sculptured Nails $60
Pedicures $25
"Body and Facial Waxing Available"
All specials performed by one of Russell's staff
Russell Edward's
Hairplace One and Two
OPEN 9-5 DAILY WED THURS & FRI EVENINGS
Corner Hancock Chestnut Sts 1 Maple St Quincy
472-1060

Rev. Kathleen Graves To Preach At Covenant Church

Rev. Kathleen Graves, co-pastor with Rev. Kirk Johnson, will preach at the 10:45 a.m. worship service Sunday at Covenant Congregational Church, 315 Whitwell St.

Richard Smith, Minister of Music, will play an organ prelude, offertory and postlude. He will also accompany Ken Nelson in a vocal solo.

A nursery is provided for ages four and younger. Attendant will be Robert Dano. Coffee will be served in the fellowship hall following the service.

Volunteers are still needed for the summer.

Photographs will be taken following the service for the next several Sundays of those who attend church and shut-ins. The photos will be labelled and posted together.

There will be a church council meeting Friday at 7 p.m. in the parsonage.

Coming events include CHIC '91 in Indiana. Five of the church's young people will attend beginning Aug. 2.

An all church barbecue will be held Sunday, Aug. 4 at 5 p.m. at the parsonage. Members are asked to bring their own food to grill and a salad or dessert to share. Hot coals, chips and beverages will be supplied.

For information on the church's activities call 479-5728.

Jing Chen Honored By Phi Kappa Phi

Jing Chen of Quincy received a Phi Kappa Phi Award during recent ceremonies at Northeastern University.

Chen, a senior in the College of Engineering, received the award for earning the college's highest academic ranking to date in the class of 1991.

Phi Kappa Phi, the national interdisciplinary honor society, sponsored the event in recognition of Northeastern students with outstanding scholarly achievements.

206 On Atlantic Honor Roll

Atlantic Middle School lists 206 students on the Honor Roll for the fourth quarter.

They are:

High Honors

Grade 6

Jennifer Alberti, May Chan, Siu Chan, Michelle Cole, Khanh Diep, Michael Doyle, Leanne Joyce.

Wai Lau, Jackson Lee, Elaine Leung, Li Hong Li, Annie Liu, Krystin MacRitchie, Jodi McCann.

Fong Ng, Danielle Rinaldi, Laura Saccoccio, Scott Sardo, Nicholas Shea, Ka Tam, Son Tan.

Grade 7

Sonia Au, Helen Chen, Swan C. Fitzgerald, Uchechi Kalu, Amy Keung, Ann Lam, Yim Lee, Laura Luo, Eric Nguyen.

Tu Nguyen, Paul Princiotto, Sara Stanton, Khanh Ta, Dong Yang, Wan Yang, Abby Zhu, Cindy Zhu.

Grade 8

Sandra Capone, Cynthia Chen, Alyssa Cobban, Gregory DiBella, Sean Dolbeare, Matthew Faherty, Jon Farrell, Jaime Galvin.

Ken Goon, Eric Griffin, Thuy Ha, Kim Ho, Ngan Ho, Teresa Job, Wai Lau, Randy Leung.

Marla Levine, Amy Li, Jennifer Liu, Arthur Mirkin, Kerry Monahan, Nhut Nguyen, Thuy Nguyen.

Jason Silverman, Ian Sinclair, Gregory Steinhoff, Connie Tam, Brendan Welch, Kristen Wilson, Tony Wu, Gi Wen Ye.

Honors

Grade 6

Trina Aitken, Suzanne Berry, Kate Bryan, Marianne Cannon, Lanna Chan, William Chan, William Cheong, Patricia Christello.

Jeffrey Chu, Norman Connell, Paul Conroy, George Culbreth, Brian Degan, Shaun Donovan, Elizabeth Downey

Christopher Erler, Erica Galanek, Christine Garlock, Christine Goff, Christine Ha, Christopher Halpin, Maggie He, John Heim.

Christine Jones, Chinyere Kalu, Erin LaForge, Angela Lee, John Li, Brenda Linehan, Zhi Liu, Lewis Man.

Vonnery Marcial, Lori McCallum, Brian McFarland, Lynsey McNally, Wai Ng, Casey Ngo, Dan Nguyen, Thai Nguyen.

Mark Paulsen, Cheryl Potter, Erica Quinn, Matthew Quinn, Michael Sampson, Rachel Shaw, Christine Shields, Yu Shum.

Michael Stentiford, Daniel Stock, Scott Stuart, Kara Timbone, Jessica Vega, Dai Vo, Joseph West, Shannon Williamson, Rudy Wong, Vincent Yu.

Grade 7

Christian Antoniazzi, Lisa Attardo, Christopher Brundage, Arleen Chen, Yan Chen, John Conlon, Morgan D'Olympia, Lisa Denaro, Linh Diep.

Tracy Ewen, Daniel Flaherty, Michael Hannon, Jennifer Jones, Marylynne Kane, Thuc Le, Jimmy Liu, Melissa Lohnes, Justin Madden.

Patrick McDonagh, Cara Mulcahy, Sara Mulvey, Anna Ng, Hoa Nguyen, Vy Nguyen, Merritt Nielson, Willie Quan, Dennis Ready.

James Reid, Sarah Steinhoff, Andry Sutanto, Ka Tam, Susan Tan, Steven Tiburcio, Joanna Timbone, Chau Tran, Ben Tran-Thoung, Peter Tse.

Grade 8

Jesse Ahern, Denise Anderson, Tracey Brancaccio, Thomas Brosnan, Shawn Burke, Erin Callahan, Robert Callow, Ani Colantonio.

Robert Galewski, Erin Gaspa, Kelly Goff, Jed Kingsbury, Christopher Klier, Shuk Lam, Eric Lee, Angela Lippens.

Steven MacDougall, Ricardo Maceira, Mandy McCartney, Jamie Meade, Jaime Monahan, Shawn Nee, Chun Ng, Dang Nguyen.

Ngoc Nguyen, Phan Nguyen, Thuy Pham, Craig Pinkham, Amey Riley, Angela Rizzitano, Korie Sartre, Erin Skehan.

Jan Soucek, Jennifer Teahan, Melanie Vo, Sara Walsh, Michael Wilson, Wincy Yu, Eric Zimmerman.

Special Students

Caroline Cote, Ryan Farina, William Skehan, Julia White.

Free Blood Pressure Test At Stop & Shop

On Friday, Aug. 9, from 10a.m. to 2p.m., Medical Personal Pool will conduct a free blood pressure screening test at the Super Stop and Shop, 141 Newport Ave., North Quincy.

No appointment is necessary. For more information contact Jane O' Loughlin Walsh at 770-8891.

Salon 222
222 Sea Street
Quincy, MA
773-4031
Open Tues & Wed 9-4, Thurs & Fri 9-9 & Sat 9-5
Welcomes
CHERYL LEWIS
(Formerly of Caritas Coiffeurs, Quincy)
First Time Customers
Wash & Set $5.00
Wash & Wear Perms $30.00
with finish $35.00
(All Specials Are with Cheryl)
We Offer: Cuts, Color, Frosts, Perms
Serving Free Coffee Daily

THE QUALITY CONSIGNMENT SHOP
66 BILLINGS RD.
NORTH QUINCY
328-1179
Encore
'Where Your Friends Shop'
SUMMER 1/2 PRICE SALE
"Now Going On"
STORE HOURS: T-S 10-5 CONSIGNMENT HRS. WED. and SAT. 10-2

Visit The Sun Shack
Mid-Summer SPECIAL
1585 Hancock St. Quincy Fair Mall
Buy 1 Tee-Shirt Pay 1/2 Price for Second
- Limited - Quantities -
Offer Good thru 8/3/91 with this Ad
770-1730

QPS Summer Institute
Raise The Curtain!
For students entering grades 4-8
Sign up for this ten-day workshop that will introduce you to musical theater, dance, improvisation, scripting and production.

Dates:	August 5-16, 1991
Times:	8:00 am to 12 noon 4 afternoon sessions
Location:	North Quincy High School
Instructors:	Maureen Mellor Gail Raftery Margaret Spencer
Tuition:	$75.00

For an application Call 984-8742

NEWSCARRIERS WANTED
Here's a chance to earn extra money by building a Quincy Sun home delivery route.
Telephone: 471-3100

NEW THIS FALL at Quincy College
Court Stenography Course
If you have previous college work and are seeking a career program with lots of opportunity, this may be the program for you.
SCHEDULE: Legal Terminology Th. 6-9 pm
Machine Shorthand I M, W & Th 3:30–5:30 pm
REQUIREMENTS: Typing 50 WPM
Strong English language skills
QUINCY COLLEGE
34 Coddington St., Quincy, MA 02169
The South Shore's Community College
For more information please call 984-1650

THE DANCE COMPANY
Quincy, MA
Announces
AM Dance Camp for Children
Evening Workshops for Adults
also
Accepting Registration for 1991-1992 Season
For Information & Registration Call:
479-0646
New Spacious Studio Located at:
311 Newport Avenue, Wollaston

QUINCY HARVARD CLUB recently held its annual scholarship fundraiser at the home of Sen. Paul Harold (D-Quincy), standing, left. Joining him are, seated from left, Richard Ward, regional club director, Norman Walsh and William DiPesa. Standing, from left, Harold, Club President James Collins and Barry Ambroseno. The Quincy Harvard Club includes Quincy, Braintree, Milton and Weymouth.

(Charles Flagg photo)

Woodward Students Score High On California Achievement Tests

The Woodward Middle School results on the California Achievement Tests administered this spring indicate the median scores for all students in grades six, seven and eight were higher than 78 percent of the students in the national norm groups.

The highest categories were science and social studies (90 percentile), English mechanics (87 percentile), and study skills (81 percentile). Vocabulary (75 percentile) and math computation (72 percentile), although good nationally, were the lowest median scores.

Headmaster Marshall Litchfield expressed pride in noting that the median for grade six students, the entry level at Woodward, was two years above the national standard. He said small classes, dedicated faculty, and convincing students in the American work ethic is still an admirable trait and it made a difference for this age group.

2 Atlantic Middle Students Win American Legion Awards

Jaime Monahan and Eric Zimmerman were recently presented the American Legion Distinguished Achievement Awards during an academic and honors banquet at Atlantic Middle School.

Donald Pitts, Commander of the R. I. Nickerson American Legion Post presented certificates of achievement to Monahan and Zimmerman.

The awards recognize high qualities of courage, honor, leadership, scholarship and service to the community, government and society.

Monahan and Zimmerman will both enter North Quincy High School this fall.

Former Assistant Attorney General
STEPHEN J. COLMAN
IS PLEASED TO ANNOUNCE
THE OPENING OF HIS NEW
LAW OFFICE
5 Beale Street
Wollaston, MA 02170
786-7980

Always Buying New & Old
TAJ COIN, STAMPS & SPORTS CARDS
9 Maple St., Quincy, MA 02169
479-1652
Complete Line of Supplies

HOMEOWNERS LOOKING TO SAVE $$$$?
HOME CREDITS
UP TO 75%
COMPARE OUR RATES
Call Paul Faiella Today!
471-1111
Faiella Insurance Agency
148 Washington St., Quincy
Affiliated with
TWINBROOK INSURANCE AGENCIES

QUINCY FIRE FIGHTERS
PRESENT
FIRE SAFETY FOR SURVIVAL

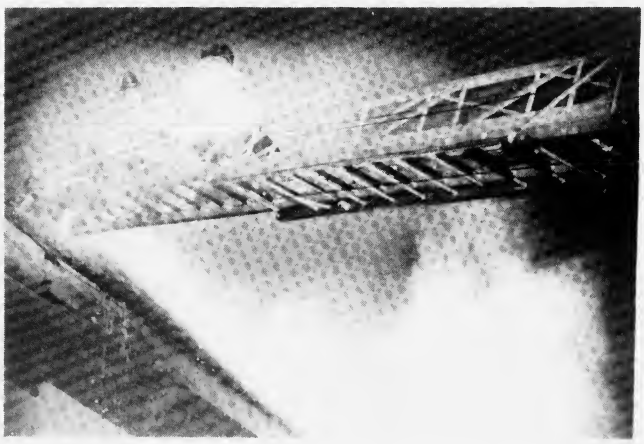

QUINCY CABLE SYSTEMS CHANNEL 3
JULY 11, 7:30 PM JULY 12, 9:30 AM
JULY 15, 1:30 & 6 PM JULY 30, 6:30 PM

LOVE AND MARRIAGE...Kim Gagel and Stephen McCann arrive at their wedding in Quincy Center by horse drawn carriage. Nearly 1,000 people braved the worst of the recent heat-wave to witness the happy event.

FAMILY AND FRIENDS applaud Mr. and Mrs. Stephen McCann following the wedding ceremony Saturday in Quincy Center.

Receive $15,000-$20,000 In Gifts

Newlyweds 'Cooling Off' In Jamaica After Wedding On Hot Hancock St.

By DAN JAEHNIG

Mr. and Mrs. Stephen McCann are honeymooning (and cooling off) in Jamaica after they were married on Hancock St. Saturday under near 100-degree temperature and in front of 150 guests, news media and an estimated 800 spectators.

The wedding trip, courtesy of Thomas Cook Travel and Jimmy Jay Productions was just one detail of a wedding package valued at between $15,000 and $20,000. Quincy and area merchants donated everything for the event.

One on-looker called it "The Wedding of The Year."

While temperatures climbed to 100 degrees in Quincy Center Saturday, Kim Gagel and Stephen McCann seemed oblivious to the heat as they exchanged their vows.

"She was a radiant bride," said Eileen Cohen, Executive Director of the Quincy Business and Professional Association (QCBPA) which sponsored the event in cooperation with Major Productions, Inc. "Despite the heat, she smiled the whole time."

"The whole wedding went off as scheduled," according to Richard Carriger, owner of Pilgrim Restaurant and QCBPA Promotions Chairman. "The procession down Hancock St. and the ceremony were beautiful. All those (spectators) stood there for the whole ceremony, 45 minutes to an hour, in 100-degree temperatures, that proves it was beautiful."

The ceremony was officiated by Bernie Reisberg, a Justice of the Peace, on a beautifully decorated platform in the heart of Quincy Center.

"I've done thousands of weddings in my time, but this was the highlight of my career," said Reisberg.

Sandra Livrago served as Maid of Honor to her sister, who along with Best Man John McCann, brother of the groom, led the wedding procession down Hancock St. to the delight of the crowd. Behind them followed a stretch limousine and an old fashioned horse and carriage with the bride.

"It looks like a royal wedding," said Barbara Stanton of Quincy.

Bridesmaids were Debra Curtin, sister of the bride, Georgette Stamoulis, and Dawn McCann, sister of the groom.

Ushers were Dennis Dion, Jim Sheenan, and Frank McCann, brother of the groom.

Lawrence Charles Livrago was Ring Bearer.

The bride was given in marriage by her brother, Carl Hosea.

The bride is the daughter of Dorothy Gagel. The groom is the son of Mr. and Mrs. Frank McCann.

McCann and Gagel, who have been engaged for one year but have been dating for six, were one of 12 couples considered for the "Wedding of The Year."

The bride said aside from the heat, she was happy with the way it all turned out.

"It was more then I ever thought it was going to be," she said. "It was beautiful, and a day I'll never forget."

For the groom, the day brought just as much happiness.

"Everything was just great," he said. "It was the best day of my life."

Except for the last minute details which are faced before every wedding, the couple said they were calm through out the day. "Well sort of," added Gagel.

After the couple exchanged vows and were officially named man and wife, they were met with a standing ovation and a roaring round of applause from the crowd. Master of Ceremonies, Jimmy Jay, of Jimmy Jay Productions, led the crowd in singing the traditional songs as the couple cut their wedding cake on stage.

The reception was held at the River Bay Club on Southern Artery, and was catered by Dominic's Catering of Quincy.

During the reception the couple got a chance to thank those involved in putting their wedding together.

"We'd like to thank all of the local merchants for their gifts, Major Productions, Jimmy Jay, Bernie Reisberg, Eileen Cohen and especially Richard Carriger."

Carriger, as Sidewalk Chairman, played a major role in bringing the event together.

"I'm not here to get the credit," said Carriger. "I just wanted the kids to be happy. It was something new that we tried, and everything worked out perfectly. I think it went over big and it couldn't have happened to a nicer couple."

Gifts and contributions to the couple and for the wedding from Quincy and area merchants included:

A Step Above Limousine, a wedding limo.

Aicardi's Bakery, the wedding cake.

Alphagraphics, thank you cards.

Balloons & Stuff, a balloon archway for the ceremony.

Bernie's Formal Shop, tuxedo for groom and groomsmen.

Clifford's Flowers, bride's bouquet.

Coastal Limo, a wedding limo.

Designer Hair Co., salon services for the bridal party.

Domenic's of Quincy, catering for the wedding reception.

Embellish One, salon services for the bridal party.

Great Cuts, salon services for the bridal party.

International Inn of Hyannis, the honeymoon.

Kenneally's Antique Carriages, horse & carriage for the couple.

Lillian's Fashions & Bridal, bride's gown and attendant's gowns.

Musical Memories, gifts for wedding party.

Parade of Shoes, shoes for the wedding party.

Phase II Jewelry & Gifts, gifts for the wedding party.

Photography By David, wedding photography.

The Quincy Sun, wedding programs.

River Bay Club, the wedding reception.

Roger's Jewelry, wedding rings.

Videotime Production, video tape of the wedding.

In addition, several other merchants have donated a prize package of wedding gifts for the happy couple. Gifts, including merchandise and gift certificates, have been donated by:

Barkers, Baskin Robbins Ice Cream, Bernie's Formal Shop, Colman's Sporting Goods, Dunkin Donuts, Entertainment Cinemas, Frantic Framers; Furniture Express, Gentle Dental Center, Goodman Tire and Rubber Co., Granite Bank, Granite City Electric Supply, Hancock Tobacco, Heavenly Rounds;

Infinity Books, J.B. Optical and Hearing Aid, Photo Quick of Quincy, Ryder's of Quincy, Woolworth's, Kennedy Studio and Stephen Leigh Jewelers.

Previous to the wedding, Friday at 6:30 p.m., there will be a Bridal Fashion Show in front of the Bank of New England on Hancock St. Fashions to be modeled were donated by Bernie's Formal Shop, Caryn's Corner, Colman's Sporting Goods, Cummings, Lillian's Fashions and Bridal and T.J. Maxx.

THE HAPPY COUPLE exchange vows during their wedding ceremony in Quincy Center.

(Quincy Sun photos by Tom Gorman)

JUSTICE OF THE PEACE, Bernie Reisberg officiated the wedding ceremony witnessed by an estimated 800 people in Quincy Center Saturday.

Sidewalk Sale Days Success Despite Blistering Heat

By JANE ARENA

Even with temperatures soaring into the high 90's and passing the 100 mark at times, the Quincy Center Sidewalk Sale Days was, by most accounts, a success.

Some though, said the heat was a detriment to the event, which was held Thursday, Friday and Saturday, during the season's most oppressive heatwave. Crowds, to be sure, were smaller than in previous years.

Donald Russell of Woolworth's reported the store took a "big loss" during the sale. "It was too hot," he said. "We just didn't have enough traffic."

Other businesses though, said it was a success despite smaller-than usual crowds. Everyone who spoke to The Quincy Sun made it a point, however, to mention the heat.

"It went well," said Charlie Ryder, owner of Ryder's of Quincy and President of the Quincy Center Business and Professional Association (QCBPA) which sponsored the event. "It could have gone better if it wasn't for the heat, but the reaction of the customers was very good. We had heavy traffic all three days, Thursday, Friday and Saturday,which is good because usually traffic slows down a little bit on Saturdays. I think the wedding helped."

Darcy Fernandes of Parade of Shoes agreed.

"It was pretty much a success," he said. "I'd say it was good for business. The weather was exhausting to all our employees, but overall we did pretty well."

Robert Colman of Colman's Sporting Goods said the weather was the only drawback.

"Outside of that it was fine," he said. "I don't think it was better than last year's, but I think the difference was the weather. It had nothing to do with business, it was the weather. Outside of that it was beautiful."

"I was very pleased," said Virginia Ridge of Musical Memories. "I did just as well as last year....I think the heat kept a lot of people away, I mean I had people coming in on Saturday just dripping, I felt sorry for them...but I think the sidewalk sale was bigger than it has been and I did very well, considering."

Overall the event itself was viewed as a success, and in more than just monetary terms.

"It was fabulous," said Eileen Cohen, Executive Director of the QCBPA, "it was tremendous. We had more booths than we've had in recent years, the entertainment was enjoyed by everyone, the bridal show was done in good taste and was very professional...I've been involved with the sidewalk sale for ten years now...and it really was one of the best we've had."

Yes, she agreed, it could have been better if it hadn't been as hot. "If the weather hadn't been a factor we definitely would have had a tremendous crowd, but the crowd was good...the comments that I heard were good."

"Considering the extreme heat we still saw thousands of people," says Richard Carriger, owner of Pilgrim Restaurant and QCBPA Promotions Chairman. "If the temperature had been a little cooler it would have been the best Sidewalk Sale ever," he said. "But, as far as we're concerned it was the best we've had in many years. We had more booths, we had more entertainment...it was very good."

Carriger thanked all of the merchants who participated in the Sidewalk Sale Days and the Sidewalk Sale Committee for "an outstanding job."

SHOPPERS WIND THEIR way along Hancock St. during the annual Quincy Center Sidewalk Sale Days.

CHECKING THE BARGAINS during the Quincy Center Sidewalk sale Days.

(Quincy Sun photos by Tom Gorman)

CHRISTOPHER BERRY HELPS his sister, Devin, on the moonwalk during the Sidewalk Sale Days.

Downtown Fire Blamed On Lighted Cigarette

A four alarm fire which caused about $200,000 damage to four Quincy Center businesses early Saturday morning has been blamed on a smouldering cigarette, according to fire officials.

Acting Fire Chief Tom Gorman said an investigator from the state fire marshall's office joined the local investigation and determined the cause to be a smouldering cigarette in the bathroom of Benny's Coiffures, 1538 Hancock St. where the fire began at about 2 a.m. Saturday.

The fire had been under investigation for suspicious causes because an eyewitness told officials four individuals had been seen running from the rear of the building before the fire was reported.

Firefighter Ernest Arienti was overcome with heat and smoke and was treated and released from Quincy Hospital.

Other businesses damaged in the blaze were: Quincy Hearing Aid, 1536 Hancock St.,Lincoln Shoe Repair, 1534 Hancock St., and Amity Insurance, 1546 Hancock St.

Fire apparatus from Boston, Milton, Weymouth and Braintree responded.

The fourth alarm was sounded at about 2:40 a.m. and the fire was declared under control at about 5 a.m.

Fire officials said there were no fire or heat detectors or sprinkler systems in the remodeled 1920's building.

QUINCY FIREFIGHTERS demonstrate the hydraulic power of the "Jaws of Life" to lift the entire steering column from a car during a demonstration at the Quincy Sidewalk Sale. From left are firefighter John Carroll, Lt. Anthony DiNardo, and Lt. Gary Stein.

Why Bobby Orr Didn't Appear

A lot of people were no doubt disappointed when hockey star Bobby Orr didn't turn out for the Quincy Center Sidewalk Sale as had been advertised, but, according to Bill Spinks, it wasn't Bobby Orr's fault.

Orr, he said, was likely never notified of the promised appearance.

Spinks, Chairman of the Coalition for the Prevention of Substance Abuse, the organization which had hoped to bring the hockey hero to Quincy, said the whole thing was basically nothing but a communications gap.

"One of the guys in our coalition had agreed to get in touch with (Bobby Orr)," Spinks said. "He kept on giving us the message that (Orr) was going to be here, that he had some contacts and that he was 90 percent sure....and then, on the night of the thing, Bobby Orr never showed up."

"We still haven't found out what happened, " he said.

Obituaries

Ruth L. Luggelle, 64
Tester For Raytheon Corp.

A funeral Mass for Ruth L. (Geddes) Luggelle, 64, of Quincy, a tester for Raytheon Corp. for 12 years, was celebrated July 18 in Houghs Neck Congregational Church.

Mrs. Luggelle died July 15 at Quincy Hospital after a brief illness.

Before working at Raytheon, she was a waitress in Dorchester and Hingham, and worked for Exide Safety Systems in Randolph, the Goodrich Co. in Watertown and Braintree Hospital.

A fan of country and western music, she visited the Grand Ol' Opry. She also traveled to California, North Carolina, Florida and Niagara Falls.

Born in Boston, Mrs. Luggelle lived in Dorchester before moving to Quincy when she was seven. She attended Quincy schools.

She is survived by her husband, Bernardo W. "Chico" Luggelle Jr.; two sons, Clifford K. Luggelle of Painesville, Ohio, and Bernado W. "Chico" Luggelle III of Quincy; four daughters, Darline L. Battaglia, Lynda M. Hanly and Patricia A. Johnson, all of Quincy, and Ruthann Benson of Lawrenceville, Ga.; a brother, Clifford G. Geddes of La Mesa, Calif.; and a sister, Margaret D. Nigro of Quincy, a member of the Quincy School Committee.

Burial was in Blue Hill Cemetery, Braintree.

Funeral arrangements were by the Sweeney Brothers Home for Funerals, 1 Independence Ave., Quincy.

Donations can be made to the American Cancer Society, 294 Pleasant St., Stoughton, MA 02072.

Catherine E. Doherty, 89

A funeral Mass for Catherine E. (McColgan) Doherty, 89, of Quincy, an employee of New England Telephone for 25 years, was celebrated July 19 at Edward the Confessor Church, Medfield.

Mrs. Doherty died July 15 at Quincy Hospital.

She also worked at Remick's Department Store for 10 years.

She was born and educated in Boston.

Wife of the late Ralph D. Doherty, she is survived by a sister, Lillian Burns of Dennis; and many nieces and nephews.

Burial was in New Calvary Cemetery, Boston.

Eleanor B. Powers, 85

A funeral Mass for Eleanor B. (Smith) Powers, 85, of Quincy, was celebrated Monday at St. Ann's Church. Burial was in Blue Hill Cemetery, Braintree.

Mrs. Powers died July 18 at Carney Hospital, Dorchester.

A homemaker, Mrs. Powers was born in Dorchester and lived in Boston before moving to Quincy 53 years ago.

She is survived by her husband, Leo V. Powers; two sons, Leo Powers of Washington and Thomas Powers of Plymouth; a daughter, Eleanor Williams of Scituate; a brother, Edward Smith of Pennsylvania; 17 grandchildren and six great-grandchildren.

Funeral arrangements were by the Keohane Funeral Home, 785 Hancock St.

D. Scott Deware

A THOUGHT FOR THE WEEK

SEEDS OF KINDNESS

If you have a friend worth loving,
Love him. Yes, and let him know
That you love him, ere life's evening
Tinge his brow with sunset glow.
Why should good words ne'er be said
Of a friend - till he is dead?

If you hear a song that thrills you.
Sung by any child of song,
Praise it. Do not let the singer
Wait deserved praises long.
Why should one who thrills your heart
Lack the joy you may impart?

If you hear a prayer that moves you
By its humble, pleading tone,
Join it. Do not let the seeker
Bow before his God alone.
Why should not your brother share
The strength of "two or three" in prayer?

If you see the hot tears falling
from a brother's weeping eyes
Share them. And by kindly sharing
Own your kinship in the skies.
Why should anyone be glad
When another's heart is sad? ...

Author Unknown

We all need love and acceptance. Too often we forget. A smile, a word of support and encouragement costs nothing. Yes, we can make life easier for one another with kindness ...

Deware Funeral Home
576 Hancock St., Quincy, MA
472-1137

Member of the "New England Funeral Trust" and your Suburban Boston Pre-Need funeral specialist
Serving All Religious Faiths
Services Rendered To Any Distance

Carl N. Barnhill, 63
Past Commander HN Legion Post

A funeral Mass for Carl N. Barnhill, 63, of Quincy, a Marine veteran of World War II and past commander of the Houghs Neck American Legion Post, was celebrated July 19 at Most Blessed Sacrament Church, Houghs Neck.

Mr. Barnhill died July 16 at home after a long illness.

Born in Springfield, he lived in Dorchester before moving to Quincy 11 years ago.

He is survived by his wife, Anna (Nagle) Barnhill; a son, Carl Barnhill of Watertown; a daughter, Theresa Power of Quincy; four brothers, Rolf Barnhill of Arizona, William "Skip" Barnhill of Quincy, Edward Barnhill of California and Robert Barnhill of Oklahoma; and two sisters, Winnie Machel of Alabama and Christine Shea of Connecticut; and six grandchildren. He was the father of the late James M. Barnhill.

Burial was in Pine Hill Cemetery.

Funeral arrangements were by the Sweeney Funeral Home, 74 Elm St., Quincy.

John M. Tirone, 59
President Of Former Drum And Bugle Corps

A funeral Mass for John M. "Trigger" Tirone, 59, of Quincy, president of the former Braintree Drum and Bugle Corps, was celebrated July 18 at St. John's Church.

Mr. Tirone died July 16 in the home of his sister, Beatrice Green in Scituate, after a brief illness.

A courier at South Shore Hospital for several years, he worked for many years as a shipper and receiver at the Silverman Leather Co. in Boston.

A native and lifelong Quincy resident, he was a graduate of Quincy High School where he played football.

Mr. Tirone was an Army veteran of the Korean War and a member of the George F. Bryan Veterans of Foreign Wars Post.

He is survived by his step-mother, Jole Tirone of Quincy; two brothers, Paul Tirone and George Tirone, both of Weymouth; and two sisters, Mary Salter of Pembroke and Beatrice Green of Scituate.

Burial was in Mount Wollaston Cemetery.

Funeral arrangements were by the Bolea-Buonfiglio Funeral Home, 116 Franklin St., Quincy.

Donations may be made to the American Diabetes Association, 49 Speen St., Framingham, MA 01701.

Russell H. Bjork, 69
Security Guard

A funeral service for Russell H. Bjork, 69, of Quincy, was conducted by Rev. Kirk Johnson July 20 at Covenant Congregational Church. Burial was in Blue Hill Cemetery, Braintree.

Mr. Bjork died July 17 at West Roxbury Veteran's Hospital after a long illness.

He was a security guard for Northeast Security Company, Norwood. He previously worked for Wellman Inc., Boston.

Mr. Bjork was a West Roxbury native and lived in Brighton, Braintree, Brockton and Stoddard, N.H., before moving back to Quincy five months ago.

He attended Boston schools and was a graduate of Boston University. He was involved in the Boston University Alumni Association.

He was the husband of the late Elaine A. (Allen) Bjork. He is survived by two sons, Russell A. Bjork of Plymouth and James D. Bjork of Brockton; three daughters, Alison R. Frizzell of Quincy, Janet E. Bjork-Colton of North Carolina and Gretchen E. Bjork of Plainville.

Donations may be made to Muscular Dystrophy, Inc., 450 Washington St., Dedham, 02026.

Roger A. Burnham
Insurance Company Manager

A funeral service for Roger Appleton Burnham, of Quincy, was conducted July 19 at St. Chrysostym's Church. Burial was in Newton Cemetery.

Mr. Burnham died July 16.

He was the New England Division Manager for American Mutual Liability Insurance Company.

Mr. Burnham was a member of Wollaston Masonic Lodge. He was president of the board of trustees of Junior Achievement in Boston and of the National Association of Credit Unions.

He also served on the vestry of St. Chrysostom's Church.

Mr. Burnham was a 12th generation descendant of two of the three English Burnham brothers who founded Essex, Mass. in 1642.

He is survived by his wife, Marguerite (Cairnie) Burnham; a son, David H. Burnham of Cohasset; a sister, Barbara W. Burnham of Jamaica Plain; two brothers, Phillip W. Burnham of Duxbury and Dr. Kenneth E. Burnham of Philadelphia; three grandchildren and eight nieces and nephews. He was the husband of the late Phyllis Katherine Kline.

Funeral arrangements were by the Deware Funeral Home, 576 Hancock St.

Donations may be made to St. Chrysostom's Church, 1 Linden St., Quincy, 02170.

Theresa W. Halloran, 88
Retired Sales Clerk

A funeral Mass for Theresa W. (Scanlon) Halloran, 88, of Quincy, a retired sales clerk at the Bargain Center, was celebrated July 19 at St. John's Church.

Mrs. Halloran died July 16 at Quincy Nursing Home after a brief illness.

She was a member of the Fore River Clubhouse and the Drop-In-Club at St. John's Church.

Born in Salem, she lived most of her life in Quincy.

Wife of the late James P. Halloran, she is survived by a nephews, Michael Scanlon of Brockton; four nieces, Theresa Ryan, Debra Fordham and Patricia Scanlon, all of Quincy, and Margaret Scanlon of Florida; and several grandnieces and nephews.

Burial was in Mount Wollaston Cemetery.

Funeral arrangements were by the Sweeney Funeral Home, 74 Elm St., Quincy.

Donations may be made to the building fund of St. John's Church or Father Bill's Place.

Edward Murphy, 73
Former Postal Worker

A funeral Mass for Edward Murphy, 73, of Quincy, a former postal worker at the South Postal Annex, was celebrated Wednesday at St. Mary's Church.

Mr. Murphy died Sunday at Quincy Hospital after a brief illness.

Born in Boston, he graduated from Wentworth Institute in 1936.

An Army veteran of World War II, he was serving at Pearl Harbor at the time it was bombed by the Japanese in December, 1941. He served in the battle of Guadalcanal, the northern Solomons and in the Central Pacific. He was a member of the Disabled American Veterans.

Mr. Murphy was a member of the National Association of Retired Federal Employees and the American Postal Workers Union.

He is survived by his wife, Ann (Skoby) Murphy; a daughter, Patricia Bevans of Pepperill; a brother, Joseph Murphy of Delaware; two sisters, Sarah Bennett of Colorado and Katherine Murphy of Bridgewater; and two grandchildren.

Burial was in Pine Hill Cemetery.

Funeral arrangements were by the Sweeney Funeral Home, 326 Copeland St., West Quincy.

Donations may be made to South Shore Cerebral Palsy, Adams St., Quincy, MA 02169.

Sadie M. Wilding, 89

A funeral service for Sadie M. (Maclennan) Wilding, 89, of Quincy, was conducted Wednesday at the Deware Funeral Home, 576 Hancock St. Burial was in Mount Wollaston Cemetery.

Mrs. Wilding died Sunday at Quincy Hospital.

A homemaker, she was born in Boston and lived in Quincy for more than 50 years.

She was the wife of the late Ernest James Wilding. She is survived by many nieces and nephews.

Donations may be made to the Eye Research Foundation, 20 Saniford St., Boston, 02114.

CHRISTIAN DIOR • SOPHIA LOREN • JOAN COLLINS • VUARNET • PIERRE CARDIN

Eyeglasses
$25 Off
Complete Rx

J.B. OPTICAL & HEARING AIDS
1361-A Hancock St., Quincy Sq.
773-3505 • 773-4174

Hearing Aids Complete $499
30 Day Trial
2 Yr. Warranty

FREE VALIDATED PARKING

1 YEAR WARRANTY ON ALL FRAMES

HALSTON • AVANT GARDE • OSCAR DE LA RENTA • YVES SAINT LAURENT • TURA

Church News

Rev. David Summers Final Sermon Sunday At United Methodist

Rev. David Summers will have as his final sermon "God Who Interrupts" at the 10 a.m. worship service Sunday at Quincy Community United Methodist Church, 40 Beale St.

The music will feature guitar playing by Rev. Summers and parishioner hymn singing planned with the music director, Douglas Ulwick.

The lay reader will be Donald Hunter and greeters will be Millie McHugh and Esther Paulsen. Hostesses at the Fellowship Hour will be Joan Honig, Maude Kyoperi, Marian Elkhill and Katherine White.

Rev. Summers is completing his course at Boston University and will return to Live Oak United Methodist Church, Santa Cruz, Cal.

Rev. Harry Soper Jr. will return to Quincy.

The church recreation area continues to be open to youth on Mondays from 7:30-9 p.m. under the direction of Mike and Gayle Johnson and Tom and Debbie Powers.

Church facilities are handicapped accessible and child care is provided.

Rev. Ann Suzedell To Preach At Point Congregational

Church members, friends and visitors are invited to the 10 a.m. worship service Sunday at the Quincy Point Congregational Church, 444 Washington St.

Child care is provided for infants and young children.

The Rev. Ann Suzedell, associate Director of the Office for Church Life and Leadership for the United Church of Christ, will deliver the morning sermon: "Called to Care."

She is a member of Quincy Point Congregational Church and serves on the Board of Trustees.

Rev. Suzedell will be assisted by Donald Hunter who will serve as liturgist. He is a member of the church and serves as chairman of the Board of Deacons and as a member of the Executive Board. Susie Hourin will serve as acolyte.

Sunday's service will be followed by a social hour served by members of the Women's Union.

The church telecasts its services of worship each Sunday at 8 a.m. and on Wednesdays at 11 a.m. on Quincy Cablevision, Channel 3.

For more information call 773-6424 Monday through Thursday, 8 a.m. to noon.

'The Pilgrim Way' Sermon At Bethany Church Sunday

The Rev. Luther Durgin, interim minister at Bethany Congregational Church, will conduct the morning worship service Sunday at 10 a.m. His sermon is entitled "The Pilgrim Way--Living in Tents."

Scripture reader will be Beth Styles. Featured soloist will be Shirley Payne accompanied by Norman Corey, guest organist. Greeters will be Tom and Betty Newton.

Hostesses for the Fellowship Hour in the Allen Parlor following the worship service will be Marion MacPherson and Gwen Greberg.

Bethany Church is located at Spear and Coddington Sts., Quincy Center. It is accessible to the handicapped. Child care is provided for infants and toddlers during the worship service hour.

NEWSCARRIERS WANTED
Here's a chance to earn extra money by building a Quincy Sun home delivery route.
Telephone: 471-3100

THE QUINCY POINT CONGREGATIONAL CHURCH
Corner Southern Artery and Washington St., Quincy
Worship and Church School at 10:00 a.m.
Rev. Fred Atwood-Lyon
Rev. Carol E. Atwood-Lyon
773-6424 (Child Care provided)
Call The Daily Bible 472-4434

65 Washington Street
Quincy, MA 02169
479-6512 / 479-4932
CENTRAL BAPTIST CHURCH

Sunday School	9:30 a.m.
Morning Worship	10:45 a.m.
Evening Service	6:00 p.m.
Wed. Evenings	7:00 p.m.
Bible Study & Prayer Service	

10:45 AM: Peter Wept
6:00 PM: Appreciated
Affiliated with Baptist General Conference
Northeast Baptist Conference

North Quincy Lists 250 Juniors, Sophomores, Freshmen On Honor Roll

North Quincy High School lists 250 juniors, sophomores and freshmen on its fourth quarter Honor Roll.

They are:

Distinction

Grade 9

Danielle Aliberti, Oanh Bui, Roderick Campbell, Joseph Carinci, Ricky Cheng, Samantha Chiu, Kelly Choi, Katy Deady, Darrell Earnest.

Jay Evans, Justine Fagerlund, Winnie Fong, Pamela Francoeur, Sepher Hedvat, Diane Hughes, Alexander Jarvie, Jennifer Kadlick, Nick Kesaris.

Alta Lee, William Lee, Laura Li, Rachel Liu, Maureen McCarthy, Mary McDonagh, Lisa Moulton, Cam Nguyen, David Pacino.

Nicole Perona, Samuel Poon, Amy Shea, Heather Simmons, Wendy Sweetser, Ka Tam, Oanh Thai, Eric Torvi, Pamela Trafton.

Carolyn Wong, Alice Yan, Wei Ye, Orn Yos, Tat Yu, Wai Yung, Wendy Zhu.

Grade 10

Jennifer Brams, Jenny Chan, Lan Chiu, Laura Christopherson, Clinton Clarke, Ilana Cobban, Melissa Costales, Joanne Curreri, Michael Des Roche.

Sean Donovan, Joanna Dyer, Kerry Evans, Jackson Fong, Kathleen Groom, Jeffrey Jones, Tanya Kutasz, Wai Lau, Karen Leary, Wing Lee.

Suzanne Lewis, Louise Mahoney, Angela Marinilli, Eileen McDonagh, Regina Murphy, Dorothy Ngutter, Kim Nguyen, Tracy O'Sullivan, Thu Pham.

Kevin Price, Mark Scott, Robert Shaw, Patrick Shea, Mark Sinclair, William Sit, Rebecca Squires, Shu Tan, Jennifer Walker, Edward Wong.

Grade 11

John Aliberti, Ellen Barrett, Susan Byrne, Robert Cady, Billy Chan, Garvin Chan, Michael Christopherson, Jeannette Currie, Amy Czarnowski, Cara DiMattia.

Katherine Doherty, Erin-Marie Duffy, Tara Guarnieri, Alex Ha, Christopher Hill, Cassian Jae, Timothy Johnson, Kathryn Kabilian, Timothy Kane.

Erin Kinnally, Dixon Lee, Winifred Lee, Rebecca Leong, Peter Liang, Nhut Ly, Erin Maness, Jennifer Masters, Noreen McDonagh.

Hugh Meighan Jr., Joseph Murphy, Mai Ng, Stephen Oakes, Christopher Olsen, Nicole Ormon, Paraskevi Regas, Daniel Reilly, Kan Tam.

Phat Tran, Cindy Tse, Cindy Wan, Jennifer Whalen, Amy Wong, Micheal Yee, David Ziolkowski.

High Honors

Grade 9

Barry Canavan, Timothy Carroll, Kevin Chan, Erin Duggan, Warren Fong, Ken Goode, Travis Greenwood, Leo Hughes, Neil Hutchinson, Robert Johnston.

Kenneth Korzeniowski, Henry Lou, Edward Mitton, Christine Noyes, Pamela Psota, Joanna Regas, Lauren Rodriguez, Maura Sugrue, Mindy Tse, Shu Wang.

Grade 10

Robin Backman, Julie Barbuto, Sean Chan, Cindy Choi, Gina Climo, Carin Corrigan, Calece Greeley, Jessica Hoel.

Patricia Malloy, Julie McElmon, Kelly Meade, Linh Ngu, Joshua O'Donnell, Jose Olmedo, Adam Pavidis.

Grade 11

Brenda Bottari, Gregory Buck, David DiNocco, Alyssa Haldoupis, Jeffrey Jones, Paul Kearns, Samuel Kwan.

Lesley Mahoney, Mark Malmquist, Michael McCormick, Eleanor Ryan, Suzanne Sidahmed, Yu Tan, Ngoc Vo.

Honors

Grade 9

Laurie Bollino, Michelle Bragg, Andrea Carinci, Noel Casserly, Diana Charam, Billy Chiu, Adam DeBoer, Karen Duffy, Katie Ehrlich.

Lisa Flynn, Lori Golden, Michelle Grennon, Patrick King, Christopher Look, Kristen Masciulli, Michael McGregor, Michael McMahon, Adrienne Morash.

Karla Pettipas, Robert Picciano, Michael Santoro, Christine Sheehan, Maria Sourmaidis, Courtny Stevens, Stephanie Tufts, Michell Velazquez.

Grade 10

Brian Anderson, Kevin Boylen, James Campbell, David Chan, Matthew Colantonio, James Flaherty, Stacy Flynn, Thomas Geary. Mark Goodwin, David Greenwood, Patricia Ham, Timothy Hannon, Jennifer Head, Linh Ho, Georgia Kesaris, Matthew Lee.

Keith Lentini, Ho Lou, Mui Nim, Jennifer Nutley, Shelia O'Donoghue, Krista Olson, Michael Patch, Heather Rendle.

Matthew Risitano, Melinda Roberts, Laarni Sharp, Dennis Smith, Kiet Tran, Mindy Tso, Sean Warren.

Grade 11

Julie Berry, Sarah Crockett, Patricia Curran, Michael Kane, Tracy Linehan, Theresa Martin, Rebecca McCosh, Michael McManus, Timothy Mitchell.

Nollaig Morris, Hang Nguyen, Steven O'Brien, Amy Pakkala, Vanessa Tu, Cheryl Vickers, Mark Walsh, Wayne Weikel, Jennifer White.

Vacation Bible School At Central Baptist Aug. 5-9

"Camp Can-Do" will be the theme for Vacation Bible School from Aug. 5-9 at Central Baptist Church, 65 Washington St.

All children who have completed kindergarten through grade 8 are invited to the camp which runs from 9 a.m. to noon.

The camp will feature music, bible study, crafts and games.

For pre-registration and transportation call the church office from 9 a.m. to 4 p.m., Monday-Friday, at 479-6512.

United Way
It brings out the best in all of us

GRANITE LOCK CO
SERVICE MOBILE
AUTO-HOME-BUSINESS
• DEADBOLTS INSTALLED
• LOCKS REKEYED
• DOOR CLOSERS
• PANIC HARDWARE
• AUTO KEYS FITTED
VISIT OUR SHOWROOM
755 SO. ARTERY, QUINCY
472-2177

WELCOME WAGON WANTS TO VISIT YOU WITH GIFTS

ALL FREE TO YOU
If you've been engaged, are a new parent or moved, I'd like to call on you with gifts in my basket, information and cards you can redeem for more gifts at local businesses. Free to you and a helpful way to learn answers to your questions.
BARBARA MENDEZ
479-2587
Welcome Wagon

PWP 1000 Personal Word Processor
Major Features
8 Line by 80 Character Liquid Crystal Display
32,000 Character Internal Memory
*32K Optional External DataStore Card
Battery Back-Up
Spell-Right® 75,000 Word Dictionary
Personal Dictionary
*Correcting Cassette
*Right Ribbon System®
Word-Right® AutoSpell®
WordFind®, List
WordEraser®/LineEraser™*
and much more ...
Now On Sale
$299.00
QUINCY Typewriter Service "We service what we sell"
SMITH CORONA
5 Maple St., Quincy Sq. 472-3656

AUTO INSURANCE
If you are having problems with your
AUTO INSURANCE
We are ready to help!!
OFFICE HOURS: Mon-Fri, 9:00-5:00
MONTHLY PAYMENTS: 30% down 10 monthly payments
LOCATION: Direction in front of Quincy Center MBTA Station
SERVICE: Rates quoted over the telephone. Registry Service/ Immediate Plates
Cancelled Auto Insurance Replaced!
479-2208
Charles A. Flynn Insurance Agency Inc.
1205 Hancock Street Quincy, MA 02169
Established 1918

Arts/Entertainment

Storyteller At Crane Library July 30

Storyteller Diane Edgecomb will perform at the Thomas Crane Public Library, Quincy Center, Tuesday, July 30 at 7 p.m. as part of the library's summer story-telling series.

Her performance will be enjoyed by children age five and older and by adults.

Edgecomb, who is both a storyteller and a naturalist, has appeared several times at the library.

She has also performed at the Three Apples Storytelling Festival, at the Massachusetts Audubon Society, Stories After Dark, and several museums.

She is an active member of Storytellers In Concert and performs regularly at schools and libraries throughout New England. She has led several workshops on storytelling and nature education.

The summer storytelling series continues Tuesday evenings at the library. Future programs include performances by the Gerwick Puppets, Ellen Block of West of The Moon, and the Shirim Klezmer Orchestra.

DIANE EDGECOMB

THREE QUINCY RESIDENTS were among the winners in the Massachusetts Water Resources Authority's Water Conservation Post and Boston Harbor Essay Contest. Standing with MWRA Director Paul Levy, right, and Susan Tierney, secretary of Environmental Affairs are, from left, Courtney Paquette, grade four, Bernazzani School, first place essay; Gisele Edwards, grade eight, Central Middle School, third place essay; and Rebecca Sault, grade eight, Central Middle School, second place, essay.

Three Residents Submit Winning Entries In MWRA Poster Contest

Three Quincy youngsters are among 30 students from 18 Massachusetts communities who recently received awards and praise for submitting winning entries in the Massachusetts Water Resources Authority's Boston Harbor essay contest.

Courtney Paquette, a fourth grade student at the Bernazzani School was presented a $200 savings bond for finishing first in the grade four to six category.

Rebecca Sault, an eighth grade student at Central Middle School, received a $100 savings bond for placing second in the grade seven and eight category.

Gisele Edwards, an eighth grader at Central Middle School, received a $50 savings bond for placing third in the same category.

Winners were praised by the MWRA as well as state and local officials during a recent ceremony at the John F. Kennedy Library.

Music Circus, Red Sox Trips Planned By HN Community Center

The Houghs Neck Community Center is sponsoring a trip to the South Shore Music Circus, Cohasset, Thursday, July 25 at 9:30 a.m. to see "Beauty And The Beast."

Houdini was as much an athlete as a magician. He accomplished many of his feats by superb muscle control.

Cost for bus and ticket is $6. The trip is open to youngsters 4-11. Ages 4-8 must be accompanied by an older child or parent.

The Community Center will also sponsor a trip to Fenway Park, Tuesday, July 30, for a game between the Red Sox and Texas Rangers.

A bus will leave the center at 11:30 a.m. for the 1 p.m. game. Cost for ticket and bus is $6.

To sign up for either event call Pat Ridlen, 471-8251.

Openings In Recreation Department Dance Camp

Limited openings remain for the Recreation Department's Dance Camp, July 29-Aug. 2.

The camp will be taught by Nanci Palmer, a former member of the Boston Ballet Co., and director of "Let's Dance Studios" in Quincy and Weymouth.

Dance Camp is open to girls ages 7-12 with an interest in dance and is geared to the beginner through intermediate level. Emphasis will be on routines and technique.

Participants will be taught different types of dance including musical comedy, jazz, fundamental ballet, tap and choreography. Techniques for overcoming stage fright and the application of stage makeup are included.

The camp is one of the Recreation Department's self-supporting programs. Cost is $30. Registration is between 9 a.m. and 4 p.m. weekdays at 100 Southern Artery. For information call 773-1380 ext. 204.

"Gloryland' At ENC Aug. 9

The Company Theatre will present performances of "Gloryland, The America Show," at Eastern Nazarene College, 23 East Elm St., Aug. 9, 10, 15, 16 and 17.

All performances begin at 8 p.m.

Tickets are $12 and $10 in advance. For groups of 10 or more tickets are $9.

For information call 843-3191 or 337-1423.

PURDY'S
HOMEMADE
ICE CREAM CAKES & PIES
"There's No Taste Like Homemade"
68A Billings Rd.
N. Quincy, MA
472-8558

WOLLASTON THEATER
14 BEALE ST 773-4600
Wed & Thurs July 24 & 25
Julia Roberts
"DYING YOUNG" (R)
An Adult Drama
Eve's 7:00 Only
Starts Fri July 26
Robert DiNiro-Kurt Russell
"BACKDRAFT" (R)
A Spectacular Show
Fri & Sat 6:55 & 9:20
Sun-Thurs 7:00 Only
Mon & Tues Dollar Night
ALL SEATS $3.00

Entertainment CINEMAS
QUINCY FAIR MALL
7/26-8/1
MOBSTERS-R
11:45 - 2:00 - 4:30 - 7:10 - 9:50
BILL & TED'S BOGUS JOURNEY-PG
11:45 - 2:10 - 4:45 - 7:10 - 9:45
REGARDING HENRY-PG-13
11:30 - 2:10 - 4:35 - 7:15 - 9:50
POINT BREAK-R
11:30 - 2:05 - 4:30 - 7:00 - 9:55
TERMINATOR 2-R
12:15 - 3:10 - 7:00 - 9:55
ROBIN HOOD-PG-13
12:10 - 3:15 - 7:00 - 9:45
CITY SLICKERS
11:40 - 2:15 - 4:40 - 7:20 - 9:45
JULY 27
DOC HOLLYWOOD AT 7:30
IN PLACE OF ROBIN HOOD 7:00
Bargain Matinees
First Three Shows
$3.75
773-5700

SAME DAY SLIDES
(E-6 PROCESS)
only at
Photo Quick of Quincy
1363 Hancock St.
Quincy Center
472-7131

"Rockin' into the 90's"
D.J. STEVE KAVANAGH
Music for all Occasions
"Music for people who take their fun seriously!"
773-4936

Sun Sports

Legion Baseball

Morrisette, Braintree Tie For Zone 6 Title

By TOM SULLIVAN

For the second straight year, the Morrisette Legion baseball team and Braintree tied for the Zone 6 championship, each with a 13-3 record.

Randolph finished third at 11-5 and all three teams qualified for the state playoffs which got under way Tuesday. Morrisette is the Zone top seed by virtue of a coin toss.

Morrisette opened a three-game series with Bridgewater Tuesday night. The second game was played yesterday (Wednesday) at Bridgewater's Legion Field and the third game, if necessary, will be played tonight (Thursday) at 7:30 at Adams Field.

Braintree faced East Bridgewater and Randolph drew Walpole in the opening series.

A year ago Morrisette and Braintree finished at 18-4 and Morrisette swept by Milton and Spartan A.C. of Brockton before losing a thrilling three-game series to Fall River, the eventual state champion. Morrisette won, 4-1, and dropped two 2-1 decisions.

Morrisette would have won its first zone title outright in a dozen years with a win in its final game but lost, 4-3, to spoiler Milton, which finished with wins over Morrisette and Randolph.

"This team has surpassed my expectations with 11 16-year-old players, including four and five 16-year old starters," said coach Dave Perdios. "We were flat at the end but hopefully we will bounce back in the playoffs and play like we did earlier in the season."

Meanwhile, Wollaston finished the season strong by defeating Canton and knocking Weymouth out of the playoffs in its final two games to finish at 8-8.

Morrisette goes into the playoffs with a .316 batting average, headed by Mike Baylis at .447, 16-year old catcher Serge Belcastro at .441 and Tom Balzano at .417 with 15 RBI and seven extra base hits.

The pitching has been strong with a team ERA of under 2.00. Baylis is 5-1 with an 0.80 ERA and Gary Rawdon is 5-1 with a 1.35 ERA and 50 strikeouts. Billy Warren, Pat Clifford and Sean Donovan also pitched well.

Morrisette's defense fell apart in the final loss to Milton as four errors accounted for all four Milton runs and Baylis suffered his only loss. He allowed four hits, all singles, struck out three and walked one.

Milton scored a run in the first on a single, passed ball, infield error and a ground out. Morrisette evened the score in the bottom half on three walks and Baylis' single.

Milton added two in the fourth on a single, a three-base outfield error and a squeeze bunt. It added its final run in the sixth on a single, hit batter and an infield error.

Morrisette rallied in the seventh but fell short by a run. Baylis and Balzano hit back-to-back triples, Balzano scored on an infield out but that was all.

Baylis had a triple and single, Balzano a triple and Clifford and Rawdon singles.

Morrisette barely avoided being the victim of the season's biggest upset as it got by Quincy (1-15), 6-5, in eight innings.

Quincy, playing one of its best games of the season, took a 5-4 lead in the eighth inning when it broke a 4-4 tie in the top half as Garrett Butkuss singled, stole second and took third on a ground out. Baylis relieved Clifford, who went 3 1/3 innings allowing one run.

After a walk and a strike out, Dan Kearns reached on a throwing error and Butkuss scored. Clifford prevented further damage with a fine stab of a hard liner at third base.

In the bottom of the inning. Liam Higgins reached on an infield hit but pinch runner Pat Kenney was thrown out by Quincy center fielder Tom Nutley on Baylis' single up the middle. Baylis took second on the throw and Clifford singled to score Baylis with the tying run. Kearns walked the next two batters to load the bases and, on a 3-2 pitch, Rawdon walked to force in the winning run. It was the fourth time Morrisette won in its last time at bat.

Quincy made several spectacular fielding plays and got clutch hitting from Ron Boudreau (a double and single and two RBI) and Wayne McCulley (two hits). Jim Maloney had a RBI single.

Baylis had three hits and an RBI, Balzano went 2-for-3 with a double and triple and a RBI and Robbie Kane had a single.

Both starters, Sean Donovan of Morrisette and Eric Kruez of Quincy, pitched well. Donovan went four innings, allowing two earned runs and Kruez went 4 2/3 innings, allowing three earned runs. Donovan struck out seven and walked one.

Wollaston finished up with a 5-2 victory over Weymouth Sunday night to knock Weymouth out of the playoffs.

Chad McMahon pitched another fine game, going 5 1/3 innings and Scott Dunn finished up. They scattered eight hits.

For Wollaston, Tony Bianco had two singles and a RBI, Jeff Craig a double and RBI, Steve Loud a double, Marc Swirbalus a single and RBI and Bob Fitzpatrick a single.

Wollaston also romped over Canton, 10-2, with Loud pitching a strong five innings and Mark Taylor going the final two. They combined for a five-hitter and struck out six.

Scott Kohler had two singles and two RBI, Pat Gallagher a double and single and two RBI, Fred Regan a double and single and three RBI, Craig two singles and a RBI, Fitzpatrick a double, Loud a double and Swirbalus a single.

FEENAN Income Tax won the Babe Ruth International League championship, going 3-1 in the playoffs. Front, left to right, Jim Maki, Carlson Suchan, Danny Sheehan, Jamie Karvelis and Paul Princiotto. Back, coach Tony Karvelis, Jim Flanahan, Mike Friel, Sean Hughes, Mike Palmer, coach Joe Conley, Pete Skotniczny and manager Phil Skotniczny.

Babe Ruth International

Feenan Wins Crown

Feenan Income Tax won the Babe Ruth International League championship by going 3-1 in the playoffs.

Feenan, which finished the regular season with an 11-2 record, opened playoff action with a 13-12 win over Handshakes while the Shooters Club eliminated Noll Electric.

Feenan won two out of three games from the Shooters to claim the league title.

In the win over Handshakes, the teams were tied, 9-9, after seven innings and Feenan pitcher Pete Skotniczny, who relieved Carlos Suchan, complained of an injury and was replaced by Danny Sheehan.

In the eighth inning Handshakes took a 12-9 lead but in the bottom of half Mike Palmer led off with a single and Skotniczny also singled. Jim Flanagan doubled, Sean Hughes walked and Suchan came through with the game-winning hit.

In the opener against the Shooters, rookie pitcher Jason Conley struck out 16 as Feenan won, 8-4. Conley doubled in a run and Jim Maki, Fernald and Suchan singled and Flanagan drove them home with a triple.

In the fifth Maki scored on errors and in the sixth singles by Suchan, Skotniczny and Jamie Karvelis accounted for the final run.

The Shooters evened the series with a 3-1 victory despite fine pitching by Skotniczny.

Suchan singled and was driven home by Mike Friel for Feenan's only run. Maki made three running, diving catches in the outfield to prevent further damage.

Feenan romped, 13-1, in the third game to win the league title as Suchan struck out 13 and walked only two.

In the first inning Suchan, Flanagan and Skotniczny singled and Sheehan doubled for two runs. In the second, Hughes and Suchan singled and Flanagan hit a home run. Conley singled and was doubled home by Sheehan.

In the fourth, Conley, Karvelis, Palmer and Maki singled. In the fifth, Flanagan singled, Skotniczny doubled and Conley singled for the final runs.

Feenan was coached by Joe Conley and Tony Karvelis.

Babe Ruth

Wirtz Fans 10 As Bryan Wins, 9-6

Bryan Post VFW defeated Morrisette, 9-6, in Quincy Babe Ruth League action as George Wirtz allowed four singles and struck out 10.

Dan Donahue had two hits, Mike Koski a triple and Bill Morrissey a double. Jeff Breslin, Wirtz, Sean Skehan, Jeremy Nielson and Scott Pyer had the remaining hits.

Catcher Morrissey and third baseman David Rowell played fine defense.

Matt McSweeney, Bob Shaw, Robbie Callow and Rob Churchill also contributed to the win.

For Morrisette pitcher Dave Pacino struck out nine and had a single, Juan Zurita had two hits and Chris Zurita one.

NEWSCARRIERS WANTED

Here's a chance to earn extra money by building a Quincy Sun home delivery route.

Telephone: 471-3100

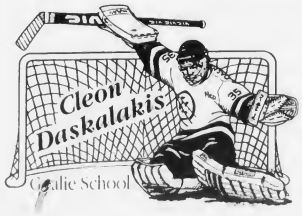

For a Free Brochure
Call a listed arena or write:
Cleon Daskalakis Goalie School
18 Carey Circle • Canton, MA 02021

1991
Aug. 19-23
at
Quincy Youth Arena
60 Murphy Memorial Drive
Quincy
479-8371

Goaltenders of All Ages Accepted

Curriculum: is geared to all the basic save techniques and style. We will be focusing on introducing all the options available to a goaltender to stop the puck, and the theory behind what moves should be used during specific situations. Goaltenders will review the mental aspect of the game, given drills which can be used during the season, Video Taped and be exposed to the list below and more:

• Stance • Angles • Skate & Glove Saves
• Movement • Screens & Tips • Breakaways
• Puck Handling • Equipment Review
Plus Much More...

"Cleon Daskalakis Goalie School is in it's **7th Year** and is geared toward learning and having FUN while you learn. To me that's very important".
Cleon

Quincy Girls Soccer Season Starts Aug. 27

The Quincy High girls' soccer team will begin the season Aug. 27 under second-year coach Richard Silverman and junior varsity coach Karen Howard with a returning squad of eight seniors, nine juniors and eight sophomores plus a number of freshmen and newcomers.

"The accomplishments of last fall in continued improvement in the quality of play as the season progressed will continue further this fall and the team's record in the tough Old Colony League should improve," said Silverman.

Last season was noteworthy for a variety of other accomplishments. Many of the girls excelled and were honored in academics with special awards and in the Merit Scholar process.

Co-capt. Amy Baker received a number of league awards including the prestigious individual sportsmanship award, the only individual award made by the league.

Physicals and other sign-up procedures will precede the opening day of practice Saturday, Aug. 24 at 9 a.m. All girls interested in playing should call Silverman at 472-3055.

Silverman extends an invitation to girls who are newcomers to Quincy particularly girls from the city's Asian community.

"It is important for girls who are new to the program to start at the beginning of practice so that they can be exposed to and learn as much as possible. And it is likewise valuable to girls who are new to the school," said Silverman.

Both coaches Silverman and Howard have coached extensively in youth soccer and Silverman's 25 years of coaching also include high school and college soccer.

PEPSI HOT SHOT winners. First row, from left, Aimee Groleau, Toni Kabilian, Kristin Keohane, Colleen Nichol, Caitlin Billo, Kevin Walsh, and Chris Erler. With them are Paula Tolson (leader), Christine Karvelis (leader), Bill Santry (leader), Brian Doyle, Nicole LaPointe (leader), Michael Doyle, Lisa Morrell (leader), Andrew Joyce, Brenda Warren (leader), Matt Beston, Pam Deskins (specialist), and Patrick O'Donoghue (leader).

6 City Champions In Hot Shot Competition

City champions were crowned in six divisions in the Quincy Recreation Department's annual Pepsi Hot Shot Competition.

The program was conducted at 21 Quincy playgrounds.

Pepsi Hot Shot is a one-minute shoot off with boys and girls receiving points by making baskets from "hot spots" located on different areas of the court.

This year's champions are, Kevin Walsh, midget boys; Caitlin Brillo, midget girls; Mike Doyle, junior boys; Aimee Groleau, junior girls; Matt Beston, senior boys; Toni Kabilian, senior girls.

Finalists included, Brian Doyle, midget boys; Colleen Nichol, midget girls; Chris Erler, junior boys; Kristin Keohane, junior girls; Andrew Joyce, senior boys.

The event was conducted by Mike Curtin, Pam Deskins, Joe Mulvey and Nicole Manton, sports specialists for the Recreation Department. Deskins, City Championship coordinator, presented painter's caps provided from the Red Auerbach fund and the Boston Foundation.

Recreation Director Barry Welch said the event is made possible through the cooperation of the Milton Bottling Plant of Pepsi Cola.

"There is no longer a national Pepsi Hot Shot," said Welch. "However, Mike Feehily of Milton Pepsi has always been a supporter of the positive benefits of this youth activity and see's that we get Milton Pepsi support with free Pepsi for all our district and city championship's."

23 From Quincy Qualify For Hershey State Finals

There are 23 qualifiers from Quincy who have advanced to the State Finals in the Hershey National Track and Field competition.

Hershey Track and Field is a national program for boys and girls age nine-14. In Quincy, 153 youngsters took part in the local competition sponsored by the Quincy Recreation Department.

Times of winners were compared to 45 other communities with the top eight being invited to the state championship meet.

Quincy qualifiers for the state finals are:

Boys 9&10

Youseff Abouzaki, 4x100 relay, 400 meters; Mikel DuJour, 4x100 relay, 100 meters; Patrick Grogan, 4x100 relay, 200 meters; Chris Licciardi, 4x100 relay; Radoslaw Wierzbowski, standing long jump.

Girls 9&10

Juliann Battaglia, 4x100 relay, 200 meters; Kimberly DiBona, 4x100 relay, 50 meters; Yvette Molina, 4x100 relay, 100 meters; Genevieve O'Brien, 400 meters; Leah Rooney, 4x100 relay.

Boys 11&12

Richard Garcia, 4x100 relay; Felipe Ornelas, 4x100 relay; Michael Stockdale, 4x100 relay; Fernando Vieria, 4x100 relay.

Girls 11&12

Erin Barry, 4x100 relay, 800 meters; Elizabeth Ceurvels, 4x100 relay; Kristy Deptula, softball throw; Dianne McGunigle, 4x100 relay, 400 meters; Hillary O'Donoghue, 4x100 relay.

Girls 13&14

Leah Campanale, 4x100 relay; Phyllis Poon, 4x100 relay; Meghan Rooney, 4x100 relay, 800 meters; Barbara Scolaro, 4x100 relay.

Morrisette Baseball Banquet Aug. 22

Morrisette Legion Post will honor its Zone 6 championship baseball team at the annual banquet Thursday, Aug. 22, at 7:30 p.m. at the Morrisette Post home, with a dinner by Basile Caterers.

Awards to the players will be made and a former Morrisette player will be the speaker.

Anyone wishing to purchase a ticket at $15 each is asked to call Frank Osborne at 773-5436 or write him at 98 Gilbert St., Quincy, 02169.

Players are asked to bring their uniforms to the banquet or leave them at the Park Department office across from Adams Field.

U.S. SAVINGS BONDS
THE GREAT AMERICAN INVESTMENT

Junior League

Burgin Edges Rotary

Burgin Platner edged Rotary, 3-2, in Quincy Junior Baseball League action with Billy Barron pitching four shutout innings. He allowed just three hits and struck out seven.

Mark Driscoll pitched the final two innings and struck out two,

Barron drove in the first run with a double in the second inning scoring John Laukkanen who had singled. Rotary tied the score in the fifth inning.

In the bottom of the fifth Devin O'Brien walked, Barron doubled and Mike Pringle drove in the second and third runs with a single.

Adding to the offense was John Barron with a double, Billy Barron had two singles and a double and Bill Tracey a single.

Great defense was provided by Jim Cunio, Judson Sherman Rose, Luke Donaher, Jason Chagnon, Carl Ehrens and Driscoll.

Women's Softball

Playoffs Start July 29

With the playoffs starting Monday, July 29, and continuing through Friday, Aug. 16, Liberty Lounge leads Division A of the Quincy Women's Softball League with a 13-0 record.

Brannigan's is 10-3, Trainor's 10-4, Coddington Realty 7-6, and Sports Emporium 2-11.

In Division B the Rascals are 9-6, Fowler House B 8-4, Peter B's 7-6, Hofbrau 6-8, G.J. Coddington 2-11 and Boston Deaf Club 1-14.

In Division C Washington Tap is 11-2, Auboin Pan 9-4, Fowler House C 7-6, Joe's Pub 6-7, Granite Rail 3-9, and Hi Rise 2-10.

The top four teams in each division will play in the playoffs with games at 8 p.m. every night with an additional 9:15 game on Monday, Wednesday and Friday nights. All games are at Collins Field across from Veterans Memorial Stadium.

Opening For B.C. High Basketball School

There are still openings for the first Nightcourt All-Star Basketball School at Boston College High School which begins Aug. 11.

The camp, under the direction of B.C. High coach Brian Buckley of Quincy, will run for five nights from 6-10 p.m. with instruction, drill work according to position, games and awards.

High school boys entering grades 11 and 12 can receive an application by calling Buckley at 472-7392. The camp is for varsity players and enrollment is limited.

Koch Memorial MDA Doubleheader Aug. 8

Tickets are on sale for the fourth annual Dick Koch Memorial MDA Softball Double header to be played Thursday, Aug. 8 at Adams Field, off Southern Artery, Quincy.

At 6:30 p.m., the Quincy Fire will face the Quincy Police. The Fire squad is looking to extinguish the Police six-game winning streak. Last year, the men in blue prevailed, 8-1, in a well-played game.

In the nightcap, the City Officials will slug it out against the News Media All-Stars at 8 p.m. Last year, the News Media rallied from behind in stunning fashion to defeat the City Officials, 13-12.

The series has see-sawed throughout the 14 years of the event. In fact, each team has won seven games apiece.

Tickets for the twin-bill are $2 each and include admission to both games and entry into a prize drawing. Prizes include a pair of Red Sox tickets, a baseball glove donated by Colman's Sporting Goods of Quincy, gift certificates to area restaurants, tee shirts and other items.

The Red Sox tickets, donated by *The Quincy Sun*, are for the Tuesday, Oct. 1st game against the Detroit Tigers. (IF there is a pennant race, this could be a big game.)

All proceeds will benefit the Muscular Dystrophy Association.

Tickets are on sale at the Mayor's Office at City Hall; WJDA, 29 Brackett St.; Quincy Community Television, 81 School St.; *The Patriot Ledger*, 400 Crown Colony Dr.; and *The Quincy Sun*, 1372 Hancock St., Quincy Center.

Tickets will also be available at the Adams Field gate before the doubleheader.

Co-chairmen of the event are Tom Koch, executive secretary for Mayor James Sheets, and Robert Bosworth, editor of *The Quincy Sun*.

This year's doubleheader marks the 15th year of the event. Four years ago, the game was renamed and dedicated to the memory of the late Richard Koch Sr. who organized the special and successful benefit game. Over the past 14 years, the doubleheader has raised $20,000, including $2,000 last year.

Mr. Koch served with Henry Bosworth as co-chairmen of the Quincy-South Shore Labor Day Telethon. To date, the committee has raised more than $1 million in the fight against muscular diseases.

For the fourth consecutive year, Quincy Community Television Channel 3 will set up a broadcast booth at Adams Field.

Representatives from the fire and police will do the play-by-play for the first game. Recreation Director Barry Welch and former Executive Secretary Peter Kenney will call the News Media-City Officials contest for the second straight year.

The game will be aired on Channel 3 Friday, Aug. 9 and Friday, Aug. 16. Times to be announced.

Rain date is Thursday, Aug. 15.

Advertising Firm Joins Bid For U.S.S. Lexington

One of the leading advertising firms in the country has joined the city's campaign to capture the soon-to-be-commissioned U.S.S. Lexington.

A senior vice president at Hill, Holiday, Connors and Cosmopoulos told Mayor James Sheets last week the firm will develop a marketing plan for the carrier to help boost the city's bid for the Quincy-built ship and to increase public awareness for the drive.

The marketing plan will include television advertisements featuring documentary footage of her naval battles, the mayor said.

"I think it adds a tremendous amount of credibility to our application," Sheets said. "I think it increases dramatically the prospects of us getting the Lexington. I think it's a major step forward."

Sheets said the firm believes the Lexington would become the largest tourist attraction in Massachusetts and perhaps the Northeast if the carrier were berthed in Quincy. "It's not just a carrier," he said, referring to the Lexington which was reported sunk four times by Tokyo Rose during World War II.

"The U.S.S. Coral Sea is in mothballs and is available but everyone wants the Lexington because the Lexington is special. I think Hill, Holiday, Connors and Cosmopoulos see this as a very special effort which will probably attract national attention over the next three weeks and they want to be on board with the effort.

"They believe in what we're doing and they believe it's possible. They want to be a part of that effort," the mayor said.

Jamie Mambro, a resident of Hanover, will serve as art director for the project.

Quincy Pride Patrol To Visit Neighborhoods

Property owners who have improved their territory may be cited by the Quincy Pride Patrol this weekend.

City councillors will travel throughout their wards Saturday and Sunday and reward residents who have improved their property with green and white "QUIP" tee shirts. The slogan stands for "Quincy Instills Pride."

The shirts are intended for residents who have taken exceptional pride in their yard and home by maintaining and beautifying their house, lawn and or gardens.

"We think it's a nice gesture to say thank you to people who are improving their property," Mayor James Sheets said. "When we find people doing these things we'll give them one of these tee shirts," the mayor said as he displayed one of them in his office Monday.

The 350 shirts were donated by Browning-Ferris Industries. The mayor said ward councillors as well as some councillors-at-large will hit the neighborhoods with the shirts this weekend.

No Left Turn From Parkingway To Granite Street Starts Today

Left turns from the Parkingway to Granite St. in Quincy Center are prohibited beginning today (Thursday) for a 60-day trial period, announces Traffic Engineer David Kinnecom.

The trial traffic change was authorized by the City Council in 1989. The implementation had been postponed until the completion of construction work in Quincy Center.

The change is intended to reduce traffic congestion and accidents near the intersection of Burgin Parkway and Granite St. Traffic exiting the Parkingway and turning left onto Granite St. often creates a gridlock situation by blocking eastbound traffic on Granite St. The left turn is also hazardous because of limited sight distance.

In order to allow traffic to reach westbound Granite St. from Ross Way or Parkingway, the "No Left Turn" restriction from Cliveden St. to Hancock St. will be suspended on a trial basis. Advance signing will also be installed to direct motorists to this route.

In addition, the traffic signals at Hancock St. and Granite St. have been modified to permit a protected left turn from northbound Hancock St. to Granite St.

Anyone with comments or questions regarding the trial traffic changes may call the Department of Traffic and Parking at 479-1212 ext. 348.

Survival, SSCA, Mayflower Mental Health To Form New Non-Profit Agency

(Cont'd from Page 5)

another agency. The consolidation will stabilize the Plymouth-based agency, he said.

Survival and SSCA, which have offices in Quincy Center, will likely move out of their present locations and look for bigger quarters to house both operations. Terrabelli said the agencies want to stay in Quincy Center.

"Neither place is big enough. We'll probably be looking for a new spot. We want to stay downtown."

Mayflower will remain in North Plymouth on Castle St.

NEWSCARRIERS WANTED
Here's a chance to earn extra money by building a Quincy Sun home delivery route.
Telephone: 471-3100

The Rent All Store
of Quincy
Located at 552 South St.
(Opposite South Gate of Shipyard)
"New Store On The Block"
Power Tools & Equipment
for Contractors and Home Owners
"Your Neighborhood Propane Tank Exchange"
Regularly $8 per Tank
COUPON SPECIAL
Now Only $6.50 plus tax
Per Tank with This Coupon
Expires 7/30/91
770-4500

ADVANTAGE
TOYOTA
Saturday Specials
A/C Recharge Only $49.95
Lube, Oil Filter Only $15.95
Four Wheel Alignment $59.95
TOYOTA
"I love what you do for me."
GENUINE TOYOTA
OIL FILTER
$2.25
Double-stage filtering element with anti-drainback valve
GENUINE TOYOTA
WINDSHIELD WIPER INSERT
SALE PRICE $3.99
LESS REBATE $1.25
FINAL COST $2.74
Limit 2 per customer
Top-grade material for long life
Hours M-F 7-6
* Sat. 8-5 *
720 BRIDGE ST.
SPECIALS VALID with this AD thru 8/4/91
337-2000
331-7054
WEYMOUTH

PROPANE
$1.00 OFF PER TANK
WITH THIS COUPON
GOOD THRU SEPT.,'91
7 DAYS - 7:30 AM-6:00 PM
Parts & Accessories for Gas Grills Available
Williams Coal & Oil
"Full Service Heating Company Since 1919"
39 Adams St., 843-0415, Braintree

Sheets Rejects Chretien's Proposal To Mothball JFK Health Center

By ROBERT BOSWORTH

Mayor James Sheets has rejected a proposal to close the John F. Kennedy Health Center as a way to avoid reductions in education and public safety.

Ward 3 Councillor Chretien proposed the closing as part of a "budget strategy" which he said would save the city up to $500,000.

On Monday, Sheets said he hopes to offset a $1.3 million shortfall in the FY 92 budget by eliminating positions and expenses. He said he hopes to avoid layoffs in the fire and police departments. The school committee, which Sheets serves as chairman, will determine the nature of the cuts in the education spending plan.

Chretien called some of his proposals "regrettable." He said his recommended cuts "may cause a dramatic change in the way we do business, but I think they're preferable to doing further harm to the quality of education or to the strength of our fire department."

Instead of cutting an estimated $500,000 from schools, and $300,000 each from the police and fire departments, Chretien proposed several measures designed to minimize service cuts in education and public safety.

One recommendation focused on mothballing the JFK Health Center for an estimated $100,000 in savings. Chretien said employees from the health center could be moved to other city buildings, possibly City Hall or the high schools.

Sheets rejected the health center proposal, saying the facility's space is needed. "Right now, the requests are coming in...to find additional space for people. They want to move departments up to the Kennedy Health Center because of space that is available there and the reason I have not approved that is because there is no parking there.

"Can you imagine what would happen if we had the building inspector's office there and all the people going into there."

As for closing it down, the mayor said, "You can close the building down but that doesn't mean you don't maintain it, you still have to maintain that building."

Sheets said he will consider Chretien's recommendations again.

Chretien's other recommendations are:

•Eliminating the vacant positions in the auditor's office, the park department, the department of Public Works and the Sewer-Water-Drain department for an estimated savings of $200,000.

•Closing the three branch libraries and shifting the displaced employees to the main branch of the Thomas Crane Public Library in Quincy Center. Chretien said such a move would save the city $100,000 in operating costs.

•Consolidating several city functions, such as transferring all business affairs or bookkeeping positions of various departments to City Hall.

•Consolidate the custodial and maintenance staffs for all city departments and place them under one department head who would report directly to the mayor.

•Consolidate all inspection services of city government, from building inspection to conservation enforcement.

•Make cuts through attrition of secretarial and clerical positions.

•Reduce street sweeping contract by eight percent or $30,000.

LEGAL NOTICES

COMMONWEALTH OF MASSACHUSETTS THE TRIAL COURT THE PROBATE AND FAMILY COURT
NORFOLK DIVISION
DOCKET NO. 91P1503E1
Estate of ROBINA L. DUANE AKA: INA DUANE
late of QUINCY In the County of NORFOLK

NOTICE

A petition has been presented in the above-captioned matter praying that the last will of said decedent be proved and allowed and that JAMES H. DUANE of QUINCY in the County of NORFOLK be appointed executor named in the will without surety on the bond.

If you desire to object to the allowance of said petition, you or your attorney should file a written appearance in said Court at Dedham on or before 10:00 in the forenoon on August 14, 1991.

In addition you should file a written statement of objections to the petition, giving the specific grounds therefore, within thirty (30) days after the return day (or such other time as the Court, on motion with notice to the petitioner, may allow) in accordance with Probate Rule 16.

Witness, Robert M. Ford, Esquire, First Justice of said Court at Dedham, the eighth day of July, one thousand nine hundred and ninety-one.

THOMAS PATRICK HUGHES
REGISTER OF PROBATE

7/25/91

COMMONWEALTH OF MASSACHUSETTS THE TRIAL COURT THE PROBATE AND FAMILY COURT DEPARTMENT
Norfolk Division
Docket No. 125,347

NOTICE OF FIDUCIARY'S ACCOUNT

To all persons interested in the estate of Pauline R. Downing late of Quincy, in said County, deceased.

You are hereby notified pursuant to Mass. R. Civ. P. Rule 72 that the 22nd to 30th account(s) of South Shore Bank, as Trustee (the fiduciary) under the will of said deceased for the benefit of Barbara L. Cook and others has-have been presented to said Court for allowance.

If you desire to preserve your right to file an objection to said account(s), you or your attorney must file a written appearance in said Court at Dedham on or before the 21st day of August, 1991, the return day of this citation. You may upon written request by registered or certified mail to the fiduciary, or to the attorney for the fiduciary, obtain without cost a copy of said account(s). If you desire to object to any item of said account(s), you must, in addition to filing a written appearance as aforesaid, file within thirty days after said return day or within such other times as the Court upon motion may order a written statement of each such item together with the grounds for each objection thereto, a copy to be served upon the fiduciary pursuant to Mass. R. Civ. P. Rule 5.

Witness, Robert M. Ford, Esquire, First Justice of said Court, this 10th day of July, 1991.

THOMAS PATRICK HUGHES
REGISTER

7/25/91

LEGAL NOTICES

SHORT ORDER OF NOTICE
COMMONWEALTH OF MASSACHUSETTS
PROBATE AND FAMILY PROBATE COURT
NORFOLK, SS.
90P1543GM

To JILL S. O'CONNELL and to all persons interested in the estate of Jill S. O'Connell of Quincy in said County, minor.

A petition has been presented to said Court for license to sell at - private sale - public auction - certain real estate of said Jill S. O'Connell which is situated in Quincy, in the County of Norfolk, in accordance with the offer set out in said petition - for investment - and praying that the petitioner may become the purchaser of said real estate, more appropriate for a minor.

If you desire to object thereto you or your attorney should file a written appearance in said Court at Dedham before ten o'clock in the forenoon on the first day of August 1991, the return day of this citation.

Witness, Robert M. Ford, Esquire, First Judge of said Court, this 22nd day of July 1991.

THOMAS PATRICK HUGHES
REGISTER

7/25/91

SHERIFF'S SALE
COMMONWEALTH OF MASSACHUSETTS
NORFOLK, ss.

Seized and taken on execution and will be sold by Public Auction on Tuesday the 13th day of August A.D. 1991 at 11:00 o'clock A.M. at the Deputy Sheriffs Office at 630 High Street in Dedham in said County of Norfolk, all the right, title and interest which Patrick J. Meade and Mary P. Meade had (not exempt by law from attachment or levy on execution) on the 26th day of November A.D. 1990 at 9:00 o'clock A.M., the time when the same was attached on mesne process in and to the following described real estate:

The land with the buildings thereon, now known as and numbered 255 Fayette Street in Quincy, Norfolk County, Massachusetts, being the northerly half of Lots 12 and 13 in Block 10, Section 6, as shown on a Plan by David Granger & Sons, recorded with Norfolk County Registry of Deeds at the End of Book 480, bounded and described as follows;

NORTHEASTERLY by Fayette Street, 50 feet;

SOUTHEASTERLY by the remaining half of said Lots 12 and 13, 100 feet;

SOUTHEASTERLY by Lot 11 in Block 10, Section 6, on said Plan, 50 feet;

NORTHWESTERLY by Lot 14, in Block 10, Section 6, on said Plan, 100 feet.

Containing 5,000 square feet of land.

Barbara A. Chiasson
Deputy Sheriff

7/ 18, 25/91 8/1/91

LEGAL NOTICES

COMMONWEALTH OF MASSACHUSETTS
PROBATE AND FAMILY COURT
Norfolk, ss.
90P2808A1

To all persons interested in the estate of Walter Patrick Rooney late of Quincy in said County, deceased, testate.

A petition has been presented to said Court for license to sell - at public auction - private sale - certain real estate of said deceased, which is situated in Quincy, in the County of Norfolk, in accordance with the offer set out in said petition.

If you desire to object thereto you or your attorney should file a written appearance in said Court at Dedham before ten o'clock in the forenoon on the eighteenth day of September, 1991, the return day of this citation.

Witness, Robert M. Ford, Esquire, First Judge of said Court, this third day of July, 1991.

THOMAS PATRICK HUGHES
REGISTER

7/18, 25/91 8/1/91

COMMONWEALTH OF MASSACHUSETTS THE TRIAL COURT THE PROBATE AND FAMILY COURT
NORFOLK DIVISION
DOCKET NO. 91P1515E1
Estate of JOSEPH F. SCHURGA
late of QUINCY In the County of NORFOLK

NOTICE

A petition has been presented in the above-captioned matter praying that the last will of said decedent be proved and allowed and that DAVID E. SCHURGA of ROCKLAND in the County of PLYMOUTH be appointed administrator with the will annexed without surety on the bond.

If you desire to object to the allowance of said petition, you or your attorney should file a written appearance in said Court at Dedham on or before 10:00 in the forenoon on August 14, 1991.

In addition you should file a written statement of objections to the petition, giving the specific grounds therefore, within thirty (30) days after the return day (or such other time as the Court, on motion with notice to the petitioner, may allow) in accordance with Probate Rule 16.

Witness, Robert M. Ford, Esquire, First Justice of said Court at Dedham, the eighth day of July, one thousand nine hundred and ninety-one.

THOMAS PATRICK HUGHES
REGISTER OF PROBATE

7/25/91

LEGAL NOTICES

COMMONWEALTH OF MASSACHUSETTS THE TRIAL COURT THE PROBATE AND FAMILY COURT
NORFOLK DIVISION
Docket No. 91P1501A1
Estate of EUNICE JEAN LEGGAT late of QUINCY In the County of NORFOLK

NOTICE

A petition has been presented in the above-captioned matter praying that ROBERT S. LEGGAT of ANCHORAGE in the County of ALASKA be appointed administrator of said estate without surety on the bond.

If you desire to object to the allowance of said petition, you or your attorney must file a written appearance in said Court at Dedham on or before ten o'clock in the forenoon on August 14, 1991.

Witness, Robert M. Ford, Esquire, First Justice of said Court at Dedham, the eighth day of July, in the year of our Lord one thousand nine hundred and ninety one.

THOMAS PATRICK HUGHES
REGISTER OF PROBATE

7/25/91

COMMONWEALTH OF MASSACHUSETTS
PROBATE AND FAMILY PROBATE COURT
Norfolk, ss.
No. 91D-750-D1
PATRICIA A. TAPPER
Plaintiff
vs.
SUMMONS BY PUBLICATION
WESLEY L. TAPPER
Defendant

To the above-named Defendant:

A Complaint has been presented to this Court by the Plaintiff, Patricia A. Tapper, seeking to dissolve the bonds of matrimony, alimony and for custody of and allowance for minor children from the said Wesley L. Tapper.

You are required to serve upon Elaine M. Epstein, plaintiff's attorney, whose address is 37 Belmont St., Brockton, MA 02401 your answer on or before October 2, 1991. If you fail to do so, the Court will proceed to the hearing and adjucation of this action. You are also required to file a copy of your answer in the office of the Register of this Court at Dedham.

Witness, Robert M. Ford, Esq., First Judge of said Court at Dedham.
July 10, 1991

THOMAS PATRICK HUGHES
REGISTER OF PROBATE COURT

7/25/91 8/1, 8/91

WANTED
Retail Advertising Salespersons
Full and Part Time
The Quincy Sun
1372 Hancock St., Quincy
471-3100

LEGAL NOTICE

INVITATION FOR BIDS
CITY OF QUINCY, MASSACHUSETTS
PURCHASING DEPARTMENT
1305 HANCOCK ST., QUINCY, MA 02169

Invites sealed bids/proposals for furnishing and delivering to the City of Quincy:

School Department:
Student Furniture — August 8, 1991 @ 10:30 AM

Detailed specifications are on file at the office of the Purchasing Agent, Quincy City Hall, 1305 Hancock St., Quincy, MA 02169.

Bids must state exceptions, if any, the delivery date and any allowable discounts.

Firm bid prices will be given first consideration and will be received at the office of the Purchasing Agent until the time and date stated above, at which time and date they will be publicly opened and read.

Bids must be in a sealed envelope. The outside of the sealed envelope is to be clearly marked, "BID ENCLOSED" with time/date of bid call.

The right is reserved to reject any or all bids or to accept any part of a bid or the one deemed best for the City.

James A. Sheets, Mayor
Robert F. Denvir, Jr., Purchasing Agent

7/25/91

CLASSIFIEDS

EVERYBODY'S MARKETPLACE

FOR RENT

WANTED TO RENT
4/5 bedroom house in Quincy, prefer St. Ann's parish in Wollaston, by professional, stable parents with 3 children. Call and leave message 471-6986 or P.O. Box 2562 Quincy 02269
8/8

COTTAGES FOR RENT
Scusset Beach area, Sagamore, Housekeeping cottages. Studio and 3 room available. Weekly rentals $200-$350. Private beach. Tennis available. Call 328-1300, 9 am to 6 pm
TF

HALLS FOR RENT
Newly Renovated
Sons of Italy Social Center
Golden Lion Suite
Capacity - 300
Venetian Room
Capacity - 140
Call 472-5000
TF

HALL FOR RENT
North Quincy K of C Building
5 Hollis Avenue
For information please call
328-5967

HALL FOR HIRE
Weddings, Showers, Meetings, Banquets
Elks Home. 440 E Squantum St Quincy
472-2223
TF

HALL FOR RENT
(completely remodeled)
Houghs Neck Post No. 380
American Legion, 1116 Sea St
479-6149
TF

FUNCTION HALL
American Legion
Nickerson Post #382
Squantum
on Boston Harbor
Fully Handicapped
Accessible
Capacity - 80
328-9824
8/9/91

WHY RENT?
Homes for $1
Repos., Gov't Giveaway Programs! For information 508-641-8003
Ext. R-1815
7/25

WANTED

Premium Prices Paid for absolutely mint original blue-note jazz phonograph records
No collection too small
773-2810 479-3337
8/22

WANTED TO BUY
Old woodworking tools, planes, chisels, surplus hand tools; all trades. Precision machinist tools. Also wanted: old books, paintings, frames, antiques, estate lots.
1-617-558-3839 TF

WANTED TO BUY FURNITURE - ESTATES
Highest prices for entire contents-attic to cellar. Also separate items-books, clocks, wicker, prints, glass, etc.
Call Alden 472-4917
9/5

Save Gas and Money
Shop Locally

SERVICES

OIL CHANGES
Don't wait in line at a "quick-lube" or leave your car at a service station all day!
We will come to your home at your convenience and perform an eight point oil change on your car for only $29.50 (most cars)
472-1113
Northeast Mobile Lube
8/1

PERSONAL SERVICE LAWN CARE
- Complete Yard Maintenance
- Tree Removal
- Driveway Sealing
- Free Estimates
- Most Lawns $24.00

472-8892 8/1

FOR SALE

Cemetery lot, Blue Hills, $900 or best offer. 472-7557
8/1

Bed set $250, Kitchen set $300, Entertainment unit $125.
617-344-9759
7/25

YARD SALES

YARD SALE
186 Independence Ave.
Quincy
Sat., July 27
9:00 a.m. - 5:00 p.m.
7/25

FOR LEASE

SOUTH BRAINTREE AREA
Approx. 1,950 s.f. in 1 story brick office bldg. Priv. park'g, wired for networking, newly decorated, burg. alrm., all utils, ht., air, taxes incl. at $9.00/s.f. Call 848-8300.
8/11

HELP WANTED

POSTAL JOBS
Start $11.41 pr. hr. Carriers, sorters, clerks. Excellent pay and benefits. For examination and application information call 1-206-736-7000 ext. 5593T2 - 6 am-10 pm/ 7 days.
7/25

POSTAL JOBS
Start $11.41 pr. hr. Carriers, sorters, clerks. Excellent pay and benefits. For examination and application information call 1-206-736-7000 ext. 5593T9 - 6 am-10 pm/ 7 days.
7/25

INSTRUCTION

WORD PROCESSING IS IN DEMAND!
Private Instruction is best
LEARN IMMEDIATELY
Call Braintree
(617) 849-3129
leave message. All calls promptly returned.
8/15

PERSONALS

THANK YOU
ST. ANTHONY
H.T.F.
7/25

SERVICES

J.R. CONSTRUCTION CO.
INT/EXT CARPENTRY
WOOD VINYL SIDING
PORCHES & DECKS
GUTTERS & DOORS
KITCHENS & BATHS
VINYL REPLACEMENT WINDOWS
$285 INSTALLED UP TO 101 U.I.
CALL JOHN 288-0321
9/26

NIELAND CONST. CO.
Porches, decks, windows, roofs, siding, stairs, gutters. All phases. Summer special - storm door $219
Lic. & Insured
471-9512
8/22

F&G CONSTRUCTION
Remodeling, additions, decks, etc. Roofs, painting and decorating. Free estimates, excellent references.
498-9704
8/8

DRYWALL TAPER
Available part-time for smaller jobs. Please leave message
328-9685
8/29

PAPER & PAINT
17 Years Experience
R.P.C. Assoc.
Free Est. Fully Insured
Call Bob Carroll
472-0107
8/8

SERVICES

W.F. Allen Inc.
Custom Cabinetmaker
Over 30 Years Experience
Kitchens, resurfacing, display cases, store fixtures, wall units, counter tops
617-328-9048
8/1

PAT'S REMODELING
Carpentry, painting ceramic tile, decks porches, roofs, gutters, siding, kitchens, baths. References, licensed
Call Pat 471-8280
8/22

CONSTRUCTION
Roofing, painting, carpentry, porch work, windows, door, gutters. Small jobs & vinyl siding. Free Estimates, T. Sweeney 825-1210
9/26

D.J. LEAMAN & SONS
Interior Contractors
Interior and ceilings painted. Textured ceilings-plaster repairs, expert wallpapering. Free estimates. 471-4576
30 yrs. quality workmanship
10/16

MONARCH MASONRY
Steps & chimney repair a specialty
All types of new work also.
Call Ted at 287-9492
10/10

• DAN O'LEARY •
PAINTING COMPANY INCORPORATED 1956
RESIDENTIAL HOUSE PAINTING
WE FIRST SCRAPE, SAND LIGHTLY, PRIME ALL PEELING AREAS, THEN APPLY A FINISH COAT TO COMPLETE HOUSE. WE PUTTY WINDOWS, CAULK CRACKS, NAIL BACK LOOSE WOODWORK, CLEAN AND OIL GUTTERS. WE PAINT ALL PORCHES, CEILINGS, ENAMEL OR VARNISH DOORS, ENAMEL SHUTTERS, DECK ENAMEL FLOORS, BLACK ENAMEL, WROUGHT IRON RAILINGS, CELLAR WINDOWS, LATEX FOUNDATIONS, ETC. WE USE ALL OIL BASE PAINTS. WE ARE LICENSED AND INSURED FOR YOUR PROTECTION. SEEING IS BELIEVING, PAY ONLY WHEN THE JOB IS COMPLETE.
WE INSTALL SEAMLESS ALUMINUM GUTTERS & DRAIN PIPES
• INTERIOR PAINTING AND PAPERHANGING
• PAPER REMOVAL ETC.
LICENSED & INSURED • FREE ESTIMATES
773-8828 QUINCY 9/26

SERVICES

EXPERT LAMP REPAIR & REWIRING
GRANITE LOCK CO.
472-2177
755 SOUTHERN ARTERY
QUINCY TF

LARRY'S HOME REPAIR
- Carpenters
- Painters
- Decorators

General Contractor
20 Years Experience
Licensed • Insured
Interior-Exterior Painting
Scroll Ceiling
All Home Repairs
Small or Large
659-7471 328-8735
TF

Carpet & Upholstry Cleaning
JK&K
Famous Von Schrader Foam Method
With Recession
Why Buy New Carpeting
I Can Clean Like "New"
• Fully Insured
• Better Than Steam
• Drys Faster
Call Joe 471-6319
8/15

FAMILY HOME DAYCARE
Mother of 2. Beautiful home and yard in quiet neighborhood. Full and part time available. Lic. 63170.
Call Robin 472-6592
9/26

WALLPAPERING
Highest Quality Workmanship & Service. Call Frank Montani @ 698-9472 for Free Est. Because it won't cost more to get the Best
8/22

TOMORROW'S TREASURES
65 Billings Rd., Quincy
Used furniture, antiques Bought and Sold
479-9846
Open Mon-Sat 10-6
Low Prices!! 9/5

SERVICES

A & T Vacuum
- 14.95 Overhaul Special on any vacuum
- Sewing machine repairing
- VCR repairing and cleaning
- Sharpening (scissors, knives, etc.)
- Oreck XL Vacuums
- Electrolux w/power nozzle $150
- Used Vacuum's $45 & up

27 Beale St.
Wollaston
479-5066

Your South Shore Headquarters For
Appliance Service ON ALL MAJOR APPLIANCES
HANCOCK TIRE & APPLIANCE
115 Franklin St. So. Quincy
472-1710
TF

KellyKare
Fulltime & Parttime
Spaces available now and open reservation for Sept. Includes breakfast, lunch, snack. Weekly $100 w/c. Great location. Call Deborah @ 617-773-7503
7/25

TONY'S ELECTRICAL SERVICE
All Types of Electric Wiring
Dorchester, MA
Lic. #E-26561
617-265-4651
8/8

$2,000 MONTHLY POSSIBLE!
Assembling products at home. No experience necessary. Free details. Rush SASE to: John Moulton, Box 43-Q, Norfolk, MA 02056
8/8

SOUND REINFORCEMENT P.A. SYSTEM DISC-JOCKEY AVAILABLE
(617) 471-5609
8/8

The Quincy Sun

MAIL TO: THE QUINCY SUN, 1372 Hancock St., Quincy, MA 02169
PAYABLE IN ADVANCE. Payment must accompany order.

RATES

1 WEEK	☐ $5.00 for one insertion, up to 20 words, 10¢ for each additional word.
3-7 WEEKS	☐ $4.60 per insertion up to 20 words for 3-7 insertions of the same ad, 10¢ each additional word.
8-12 WEEKS	☐ $4.30 per insertion up to 20 words for 8-12 insertions of the same ad, 10¢ more each additional word.
13 WEEKS OR MORE	☐ $4.00 per insertion up to 20 words for 13 or more insertions of the same ad, 10¢ each additional word.

INDEX
- ☐ Services
- ☐ For Sale
- ☐ Autos
- ☐ Boats
- ☐ For Rent
- ☐ Wanted
- ☐ Help Wanted
- ☐ Pets, Livestock
- ☐ Lost and Found
- ☐ Real Estate For Sale
- ☐ Real Estate Wanted
- ☐ Miscellaneous
- ☐ Work Wanted
- ☐ Antiques
- ☐ Coins & Stamps
- ☐ Rest Homes
- ☐ Instruction
- ☐ Day Care
- ☐ Personal
- ☐ Electrical & Appliances

☐ Enclosed is $_____for the following ad to run _____weeks in The Quincy Sun

COPY:_____

NO REFUND WILL BE MADE AT THIS CONTRACT RATE IN THE EVENT OF CANCELLATION.
DEADLINE: MONDAY, 5:00 P.M. PLEASE INCLUDE YOUR PHONE NUMBER IN AD.

Layoffs May Be Needed To Make Up $1.3M Shortfall

Cont'd From Page 1

jobs will be eliminated. Expense items will also be cut. He said he hopes to make up the shortfall without laying people off.

"We want to make the cuts as least disruptive as possible," he added.

At first, the shortfall was pegged at $3.25 million. However, a bookkeeping maneuver regarding teacher salaries and a reduction in health insurance premiums for retired city employees lowered the shortfall to $1.3 million.

According to City Auditor Robert Foy, the city is rolling over one-twelfth of the money budgeted to pay teacher salaries from this fiscal year to FY 93. A new law allows municipalities to fund salaries over an 11-month budget this year. The move will save Quincy $1.9 million this year.

Foy said the city will have to revert to a 12-month budget for teacher salaries next year. "You can only do it this one year as I understand it," he said.

The city saved another $300,000 in health insurance premiums after a number of retired city workers switched to health maintenance organizations or HMOs which have lower premiums.

The bookkeeping maneuver and lower health insurance premiums prevented a number of layoffs. Two of the employees who were rumored to have lost their jobs, Conservation Enforcement Officer Heather Sargent and Assistant Planner Roberta Fitzgerald will remain on the job, Sheets said.

Since taking office in January, 1990, Sheets' administration has been marked by fiscal uncertainty and budget woes. Over the past 18 months, the mayor estimates that 225 to 250 positions have been eliminated because of state cuts to local aid and the soft economy.

According to Foy, the city has lost approximately $9.7 million in state local aid over the past three fiscal years: $3 million in FY 90, $1.4 million in FY 91 and $5.3 million in FY 92.

In fact, the city's local aid package for this fiscal year is down to the 1984 local aid level.

As for the override, Sheets said placing the measure before voters would have been "pure foolishness" because he believes the support is not there.

"The people in the city of Quincy, many of them are hurting. They have jobs but they haven't had raises for a substantial period of time. Their water and sewer bills are going up and in my opinion the support is not there for the Sept. 24th override and it would be pure foolishness to get involved in that process."

Only Ward 3 Councillor Lawrence Chretien, who appeared before the School Committee last week, indicated support for an override question be placed on the ballot. Sheets said the other councillors did not support the override nor did they favor placing the measure before voters.

If approved by the mayor and city council, the question would have asked Quincy voters whether they support an override in an effort to regain some or all of the $5.3 million lost in local aid through an increase in property taxes.

FORGET JIFFY LUBE!

COME TO PETAR'S!

BEAT THE HEAT

Enjoy Our Air Conditioned Office
While You Wait
FREE ICE COLD REFRESHMENTS

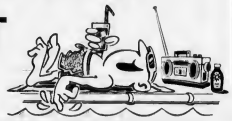

PREMIUM QUALITY
LUBE, OIL & FILTER
14 Point Safety Inspection Done In 10 Minutes
$18.95
GUARANTEED ANY DAY - ANY TIME

A/C SPECIAL
Includes: All points System Pressure Check Complete Evacuation and Recharge System Refill with Oil and Freon to Specifications
$49.95 COMPLETE
*Trucks, Buses & Oversized Vans slightly more

"THE BLUE AND WHITE BUILDINGS"

PETAR'S AUTOMOTIVE
(617) 786-9080

ERIC'S AUTO BODY
(617) 472-6759

324-330 Quincy, Ave., Quincy

Anthony L. Agnitti

AGNITTI INSURANCE AGENCY, INC.

Let us give you a competitive quote on your AUTO, homeowner, business, life and health

- Registry Service
- Free Notary Service
- Time Payments
- Fully Computerized
- Quotes By Phone

21 Franklin St.
Quincy, 02169
770-0123

Quality Printing at a Reasonable Price.

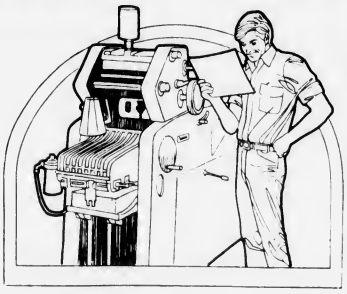

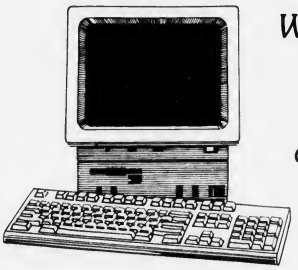

We have computerized our typesetting department and we're expanding our printing division.

We Specialize in:
Program Books, Brochures, Newspapers, Newsletters, Political Flyers, Tickets, Stationery, Envelopes and Typesetting.

The Quincy Sun

1372 Hancock St., Quincy Square
471-3100

Chamber Networking Session Aug. 7

The South Shore Chamber of Commerce will hold a Business After Hours networking session, Wednesday, Aug. 7 at the Holiday Inn, Randolph/Crimson Travel, 1374 North Main St., Randolph from 5-6:30 p.m.

Reservations are $8 for members and $13 for non-members. For information call 479-1111.

The Quincy Sun

VOL. 23 No. 45 Thursday, August 1, 1991 30¢

QUINCY COLLEGE President O. Clayton Johnson, second from left, and Linda Murphy, president of the Plymouth Library Corporation, sign an agreement which will set up a college campus in Plymouth. Looking on are College Dean Richard Pessin, left, and Stan Bernstein, treasurer of the library corporation.

Quincy College Opens Plymouth Campus Oct. 7

Quincy College announces it will open a new campus in Plymouth Monday, Oct. 7.

The college will open in the Plymouth Public Library facilities on North Street after the main library moves to new facilities on South St. The college will offer a complete associate's degree program in liberal studies which may be completed entirely at this campus in two years. The college plans to open both a day and evening program in liberal studies, with concentrations available in liberal arts and business.

Classes will meet two days per week in the day or one day per week in the evening. For the first semester only, day courses will occasionally meet on a third day weekly to make up for the late start.

This fall's course offerings include English composition I, general psychology, U.S. history I, environmental science I, accounting I and speech communication. Courses are offered in both day and evening. Students may enroll for them on a full or part-time basis in either day or evening.

Tuition for the Plymouth campus will be the same as Quincy campus: $850 per semester for full-time students or $170 per course for part-time students. Fees will average approximately $75 per semester for full-time students, or $15 per semester for part-time students.

Tuition and fees at Quincy College are among the most reasonable in Massachusetts. Financial aid is available to qualified students.

The college has an admissions/financial aid representative at the public library to answer questions, take registrations and provide academic and financial aid counseling as needed. The office will open on Tuesday and Thursday mornings from 9 a.m. to 1 p.m. and Monday and Wednesday evenings from 5 to 8 p.m.

For more information about the Quincy College program in Plymouth, Plymouth residents can call 1-800-698-1700, or the college admissions office at 617-984-1700.

Quincy College, a fully accredited community college, is currently the second fastest growing college in the state. The Quincy campus enrolls more than 4,000 students annually. Many Quincy College graduates have gone on to study for their bachelor's degrees at four-year institutions, including those in Boston.

College President O.Clayton Johnson said the new Quincy College campus will provide Plymouth area residents with a strong higher educational facility. "We have ben receiving increasing numbers of applications from the Plymouth area.

"It seems that this area needs a strong higher educational facility. We are

Cont'd on Page 2

Project Needs Two-Thirds Vote

Council Showdown On Home Depot Project Monday

By ROBERT BOSWORTH

The long-awaited decision on a proposed home improvement center in West Quincy will be made Monday, Aug. 5 at 7 p.m. when the City Council meets as the special permit granting authority in the Council Chambers of City Hall.

The meeting of the full city council is not a public hearing. It is one of the items on the council's summer agenda.

The council will vote as the special permit granting authority, meaning a two-thirds vote, or six votes of the full council, will be needed to approve the project proposed by Home Depot.

Home Depot wants to construct a 102,250-square-foot home improvement retail store with an attached 20,125-square-foot enclosed garden center at 179-198 Willard St. The 11.8-acre parcel is on the site of the former Antonelli Ironworks.

Since the project was proposed last fall, the issue has dominated West Quincy's neighborhoods. Proponents say the retail center would provide 200 jobs and $300,000 a year in tax revenue for the city. Opponents believe the center will increase the area's traffic problems and destroy the character of the neighborhood. Signs declaring each side's sentiments on the issue are common throughout West Quincy.

The Quincy Planning Board, which held six meetings on the proposal, voted 4-1 in favor at a meeting in July. The board's vote paved the way for next Monday's City Council decision.

When the council meets next Monday, the man in the spotlight will be Ward 4 Councillor Thomas Fabrizio. As the ward's elected representative, Fabrizio could dictate how some of the other councillor's vote with his own decision.

Traditionally, on development issues, councillors defer to the judgement of their colleague representing the affected neighborhood. However, some councillors have indicated they will listen to Fabrizio's comments and then make their own decision, regardless of where the freshman councillor stands.

To help councillors understand the issue, Fabrizio will present each of his colleagues with a copy of his report on the project Friday or Saturday. The report takes into account all concerns and ideas expressed by neighbors as well as the project's potential impact on the local economy and traffic. It also includes his comments on Home Depot's proposal and what has transpired "from start to end."

"I've never lobbied the council one way or the other on this project and I'll continue to do that," Fabrizio said in an interview Monday. "The reason I'm presenting a report to them is for them to look over an in-depth report and based on what is in there, obviously I feel they should listen to the information I've gathered because I'm the councillor who is the closest to the project.

"In the end I think they should do what their conscience tells them and I have no problem with that."

Since last November, Fabrizio has attended several dozen public hearings and neighborhood, planning board and city council meetings on Home Depot.

Copies of Fabrizio's report will also be given to City Solicitor Stephen McGrath and Planning

Cont'd on Page 3

Chretien Calls For Crackdown On Speeders

Ward 3 Councillor Larry Chretien has called upon the police department to set up speed traps in an effort to crack down on speeding cars throughout the ward.

"I wish that I could say that the problem of speeding has been reduced in the four years I've been on the council, but it hasn't on most streets. Today, people are concerned not only about their quality of life, but their lives--period.

"Many streets in Ward 3 present a real danger to pedestrians and drivers alike--especially for children and the elderly," he said.

According to Chretien, streets in most need of a crackdown are West Squantum, Harvard, Beale, Newport Ave., Burgin Parkway, Granite St., Whitwell, Adams, Holbrook Rd., Brook St. and Furnace Brook Parkway.

"I understand the police department is under severe budget constraints and I have been consistently opposed to cutting their budget," Chretien said "However, several communities have found that speed traps are effective for a number of reasons."

•Chronic violators of the speed limit would be pulled over much more frequently than the average driver, providing a deterrence.

•Police presence on heavily traveled streets is effective for deterring crime in general.

•In pulling speeders over, police are more likely to detect other violations of the law. Some towns have found people on arrest warrants, with stolen cars and weapons.

•Speeding tickets provide revenue in a way that does not impact the vast majority of law-abiding taxpayers. The tickets more than pay for the cost of providing a strong police presence.

"Speeding is one of the most common complaints I receive from Ward 3 residents. I think that is is time for us to respond."

QUINCY ARTIST Diane Panarelli-Miller puts finishing touch on her painting of the Thomas Crane Public Library in Quincy Center. She is doing paintings of Quincy's historical buildings.

(Quincy Sun photo by Tom Gorman)

Quincy College To Open Plymouth Campus Oct. 7

Cont'd From Page 1

pleased to become a part of downtown Plymouth with this new campus," he said a recent dedication ceremony at Plymouth Public Library.

According to 1990 U.S. Census figures, the Plymouth regional area has a combined population of approximately 175,000 residents.. Currently, there is no higher educational facility in the region offering a complete daytime degree program.

Sale $10.00
FOR CLEANING?
YES!
SPECIAL "GET-ACQUAINTED" OFFER
Sign Up for "4" Cleaning Services
Get 4th Cleaning For Only $10.00

DON'T DELAY - OFFER ENDS 8/15
• Get the most thorough, detailed and superior level of cleaning, anywhere --- and at no extra charge!

(617) 335-3072
THE CLEANING SOLUTION
Home/Condo/Office
Cleaning & Re-Organization Service

Aging Council Reconvenes Sept. 25

The Quincy Council on Aging Board will reconvene Thursday, Sept. 25, announces Director Brian Buckley.

Any information pertinent to the Quincy Council on Aging board should be forwarded to the Council on Aging Office at the JFK Health Center, 1120 Hancock St., Quincy, or by calling 773-1380 ext. 245.

Previte's
Our Party Platters Are Fabulous
Starting at 15 People - $28.50
Chicken Leg 1/4's
.36¢ Lb
Split Chicken Breast
.99¢ Lb
Boneless Sirloin Strips
Cut to Order
$2.99 Lb
12-14 Lbs
472-9830
72 Sumner Street
off Washington St.
Quincy

WELCOME WAGON WANTS TO VISIT YOU WITH GIFTS

ALL FREE TO YOU
If you've become engaged, are a new parent or moved, I'd like to call on you with gifts in my basket, information and cards you can redeem for more gifts at local businesses. Free to you and a helpful way to learn answers to your questions.
BARBARA MENDEZ
479-2587
Welcome Wagon

Mariano Announces Bid For State Representative

Ronald Mariano, an elected member of the Quincy School Committee and appointed member of the Norfolk County Advisory Board, announces his candidacy for state representative in the Third Norfolk District.

Mariano, a Democrat, is a lifelong resident of the district which includes Quincy Point, Weymouth Landing and South Weymouth. A special primary election has been called for Tuesday, Oct. 15. The final election will be held Nov. 12.

The winner will replace Robert Cerasoli who was appointed state inspector general in June.

"As a local public official, both on the municipal and county level, I am acutely aware of the importance of local government in our lives," said the 44-year-old Mariano who lives at 57 Presidential Dr., Quincy. "Police and fire protection, the education of our young people, and the programs for our seniors depend upon a stable flow of local aid revenue from the Commonwealth of Massachusetts.

"State government is reneging on its commitment. I shall be a powerful and aggressive voice on Beacon Hill to protect these services," Mariano said. "I want to bring the message to the State House that the state budget will not be balanced at the expense of local government."

RONALD MARIANO

Mariano is a past president of the Ward 2 Civic Association and currently serves on its board of directors. For the past 10 years, he has chaired the Ward 2 Democratic Committee. He is one of the founding members of the Quincy Schools Athletic Contribution Committee, a group that raises money to supplement the athletic budget of the Quincy public school system, as well as an assistant coordinator of the President's Youth Basketball program.

"As a person who has always been available in the issues of my community, I know how important it is to have the state representative on your side," Mariano said. "It seems as if our district is constantly under attack by MWRA, Proctor and Gamble, sewerage treatment plants, toxic waste incinerators, flooding and traffic problems, and now, the Boston Edison power plant.

"As your state representative, I shall be a strong, accessible leader who will fight for the integrity of our neighborhoods. The people of this district deserve an active, hard-working and concerned state representative," he said.

A former Quincy school teacher, Mariano cited his extensive work experience in state government. "As a former welfare fraud investigator for the Bureau of Special Investigation, as a former budget analyst and program evaluator for the House of Representative's Post Audit and Oversight Bureau, and as a current member of the Public Protection Bureau of the Attorney General's Office of the Commonwealth of Massachusetts, I am professionally qualified and prepared for this office.

"People in this district are deeply concerned about abuses in state spending. My professional employment history provides me with the needed skills and credibility to immediately review the state budget and effect reform," he said.

Mariano attended Quincy public schools and earned a bachelor of science degree from Northeastern University and a masters degree from the University of Massachusetts. He is married to Eve Powell.

"My elected and public service, community involvement, education and training, and professional work experiences enable me to be an effective legislator," Mariano said. "The issues facing the Third Norfolk District mandate immediate attention.

"I have made a difference in my community. Now help me make a difference in state government."

Roseann's
1st Annual Alley Sale
- Rain or Shine -
Aug. 8th, 9th & 10th
Thurs & Fri 10-5 Sat 10-3
50% Off All Floral Pieces
10-20% Off Many Gift Items
"Buy Now For The Holidays"
773-4353
1091 Hancock St. Quincy
Across from the Woodward School

Save Gas and Money
Shop Locally

when it comes to insurance we keep good companies

We represent many fine insurance companies. And we select the company we think can best suit your insurance needs — whether it's coverage for your car, your home or your business.

For insurance with an independent point of view, give us a call.

berry insurance agency inc.
685 HANCOCK STREET, QUINCY
479-5500

Waltham 42 WESTON ST 894-1214
Franklin 9 MAIN ST 528-5200
Walpole 940 MAIN ST 668-2900

The Quincy Sun
Will Be Closed Saturdays
During July and August.
Have A Nice, Safe Summer.

Council Showdown On Home Depot Project Monday

Cont'd From Page 1

Director Richard Meade.

Fabrizio said he has basically made up his mind but he will wait until Monday's meeting to announce his final decision. "I will wait to make my final decision until I receive feedback from the city solicitor as well as the planning department. I want to make sure whatever the decision is that we're on firm ground."

Fabrizio said the project has been the single most dominating issue he has faced in his ward since he was elected to the council in 1989. He said both sides have compelling cases.

"Basically, it comes down to an issue on whether or not this project can work without infringing upon the character of the neighborhood there. Both sides have excellent arguments.

"I'm in the process now of weighing both sides of that and have gone back from the beginning and reviewed this whole process from day one, all public hearings that took place, all meetings in front of the planning board, all neighborhood meetings and that's why I'll reserve comment until I'm finished with that process which would be this weekend."

Fabrizio did not fault Mayor James A. Sheets for remaining silent on the issue. Before being elected mayor in 1989, Sheets represented Ward 4 for 16 years.

"I can understand the mayor's position. This is all part of the process and he's allowing the process to take place, he's allowing the process that I set up to go through the way I set it up, to hear from both sides, to hear different opinions, to let the whole process go through and if he decides to make a comment at the end of the process that's his prerogative but I think how he's handled himself up to now has been the appropriate thing to do."

As proposed, Home Depot would make signal and traffic improvements are various intersections in the area. The company would also demolish three buildings on Robertson Terrace to allow better access for large trucks making deliveries to the site.

Some 25 to 30 trucks would visit the center per day. Families which lost their homes would be compensated by the company.

The Robertson Terrace truck entrance would also provide a point of egress for customers utilizing the 632-space parking lot. Officials have estimated between 266 to 534 vehicles would visit the center in one hour during peak times on a Saturday.

As part of the road and traffic changes, Willard St. would be widen to 44 feet along the front of the center, a distance of approximately 600 feet. The wider road would allow four travel lanes, two northbound and two southbound.

One northbound lane would be used to provide left-hand turns into the center.

In addition, the company would pay for new traffic signals and restriping at the intersections at Robertson and Willard Sts and Robertson and Quarry Sts.

The retail center would have two points of egress: at Robertson Terrace near the Robertson St. bridge and at Willard St. a few 100 feet north of California Ave.

Besides the traffic changes, Home Depot would completely regrade the site to create gentler slopes to accommodate vehicular and pedestrian traffic. Home Depot would create buffer zones along Willard St. frontage and abutting property with landscaping.

MASS CASH WINNERS--Steve Keohane of Quincy, with his wife Esther, was one of three players who won a $100,000 in a recent Mass Cash drawing. The winning ticket, a "Quic Pic," was purchased at Dairy Mart M21, Quincy. The store received a $1,000 bonus for selling the winning ticket. Mass Cash, the state lottery's latest game, has a $100,000 prize released in one lump sum.

City Receives $35,500 EPA Grant For New Tidegate

The city has received a $35,500 grant from the U.S. Environmental Protection Agency for the installation of a new tidegate at the Milton Rd. and Colby St. in North Quincy to control tidal influx into the stormwater system.

Tide influx results in sanitary sewer leakage into the stormwater sewer system, which leads to untreated sewage discharges into Quincy Bay. The project is part of the Quincy Bay program, a systematic management action and public education program which uses state-of-the-art techniques and management practices to control stormwater discharges to an urban estuary.

In conjunction with the MWRA, the city will periodically monitor the stormdrain system for bacterial discharges. Along with the MDC, the state Division of Marine Fisheries, the city will also monitor the Quincy Bay receiving waters' bacterial levels. The project will produce annual reports to demonstrate the effectiveness of the comprehensive program.

The Quincy project was among four coast-wide monitoring projects selected in a national competition among 17 National Estuary programs which received EPA funding.

Hazardous Waste Clean Up Campaign Comes To Quincy

Over the next few weeks, representatives from the Massachusetts Campaign to Clean Up Hazardous Waste will be campaigning in Quincy to gather support for timely and effective cleanup of the more than 1,800 confirmed toxic waste sites in the state.

The campaign works with more than 60 neighborhood groups across the state who are campaigning to get the government and industry moving on site cleanup in local communities.

In Quincy, there are nine confirmed sites, including the former General Dynamics site, which is on the state priority list. There are also 43 other sites on the suspected list.

"With more and more toxic sites being found each year across Massachusetts, the need for community groups to fight for clean and safe neighborhoods has never been more important," said Matthew Wilson, director of the Massachusetts Campaign to Clean Up Hazardous Waste.

Campaigners will be out canvassing in neighborhoods between 4 and 9 p.m. signing up residents as members of the group.

Contributors will also be asked to sign a "Bill of Wrongs" which the campaign will present to the chemical and petroleum industry. The "bill" documents the damages that toxic chemicals have caused Massachusetts residents and demands that industry pays for all costs of toxic waste site cleanups.

DON'T LOOK ANY FURTHER

Atlas Paint

401 Hancock St.
N. Quincy
328-6010 328-5363
1-800-464-5365

AT&T

We Carry AT&T Do-It-Yourself Telephone Accessories.

25' Tuff Cord

Portable Amplifier

Deco Line Cord

We Also Carry AT&T Cordless Accessories

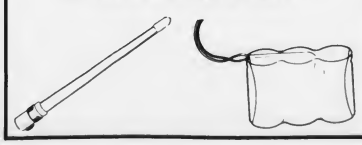

DEAL OF THE CENTURY

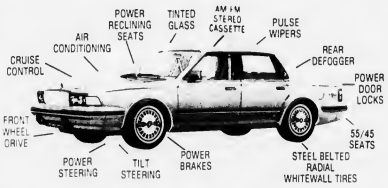

SOUTH SHORE BUICK

EST. 1903

$12,990.00* *Includes All Incentives

Stock #8013

'87 Buick Regal A/C, Stereo w/cassette Gray w/Gray Landau Top "Low Mileage" Stk #5-99 $7250	'87 Buick Electra 4 Door Sedan "Fully Equipped" Stk #7-150 $7770	'87 Buick Le Sabre Limited "Loaded" 4 Door Sedan Lt. Blue w/White Top Stk #11-314 $7990
'87 Chrysler New Yorker 4 Door Sedan Full Power "Classic Gray" Stk #10-300 $6995	'90 Chevy Cavalier Auto Trans, A/C, Stereo "An Economical Sports Coupe Stk #5-112 $7995	'87 Chevy Monte Carlo A/C, Stereo & More, "Only 32,000 Miles" Stk #6-136 $7490
'88 Olds Delta 88 Fully Equipped White w/Red "Very Clean" Stk #4-90 $8995	'89 Buick Regal Sports Coupe "Low Mileage" Stk #6-139 $9995	'86 Buick Estate Wagon 8 Cylinder Full Size Wagon stk #7-159 $6995

WE LEASE ALL MAKES & MODELS.
Contact Frank Foley at 770-3300 for more information.

WE SERVICE ALL G.M. CARS.
SERVICE DEPT. OPEN TUES. & THURS. EVENING UNTIL 8:00 PM BY APPOINTMENT ONLY.

770-3300 SOUTH SHORE BUICK 50 ADAMS ST., QUINCY M-TH 8-9 FRI 8-6 SAT 9-

The Quincy Sun

USPS 453-060
Published weekly on Thursday by
The Quincy Sun Publishing Co., Inc.
1372 Hancock St., Quincy, Mass 02169

Henry W. Bosworth Jr., Publisher
Robert H. Bosworth, Editor
Jane C. Arena, Assistant Editor

30¢ per copy. $12.00 per year by mail in Quincy
$14.00 per year by mail outside Quincy. $17.00 out of state

Telephone 471-3100 471-3101 471-3102
Second class postage paid at Boston, Mass

Postmaster: Send address change to
The Quincy Sun, 1372 Hancock St., Quincy, Mass 02169

The Quincy Sun assumes no financial responsibility for typographical errors in advertisements but will reprint that part of an advertisement in which the typographical error occurs

QUINCY RESIDENT John Zerigian, age 7, is greeted by WCVB TV Channel 5 personality Natalie Jacobson at the "Family Works! Blood Drive" held recently at the Sheraton Needham Hotel. John's mother, Kathleen, came to donate blood at the drive which was sponsored by WCVB TV Channel 5, WZLX and the American Red Cross Blood Services-Northeast Region. One hundred and fifteen units were donated which will be distributed to more than 150 hospitals in Massachusetts and Maine.

Medically Speaking

by Michael M. Bakerman, M.D., F.A.C.C.

SOUNDING IT OUT

Approximately ten percent of Americans are treated for kidney stones sometime in their lifetime. Most respond to changes in diet and fluid intake, and most stones pass harmlessly if painfully. Medical help is required when the stone does not pass spontaneously, the flow of urine is obstructed, or there are signs of urinary infection or kidney damage. Extracorporeal Shock Wave Lithotripsy (ESWL) is an alternative to surgery in which the stone is pulverized, in about 30 to 60 minutes, by high energy shock waves generated by a lithotripter - literally, a stone breaker. With little discomfort, the stone is broken into tiny fragments resembling sand or gravel and passed in the urine. Following lithotripsy, the patient is observed for a few days in the hospital, although recently ESWL has been successfully completed as an outpatient procedure.

P.S. Most patients pass stone fragments in the urine for three to four weeks.

If you experience symptoms that lead you to suspect kidney stones, you should contact the appropriate physician for a consultation. Or you may cal lour office ... I would be happy to discuss any medical problem with you at any time. This column is presented in the interest of better health by the offices of COMPREHENSIVE CARDIAC CARE. Office hours are by appointment at 101 Adams St., Suite 24, in Quincy. Phone 472-2550.

Sunbeams

By Henry Bosworth

Bad Times For Candidates, Too

In the good old days standing in front of City Hall when nomination papers were available could be dangerous.

You might get run down by a speeding candidate.

There used to be a lot of candidates in city elections and usually enough for a preliminary runoff for mayor, six ward council seats, three council at-large seats, and three school committee seats.

But these days candidates are pretty hard to come by. This year, especially.

"You can't blame people for not wanting to run," says City Clerk John Gillis who has been keeping track of candidates and elections for 35 years

GILLIS

"These are bad times for just about everyone. And we are seeing it reflected in elections.

"People don't want to run for office because they don't want to have to deal with layoffs or cutting services or raising taxes and all the other problems we have today because of the money squeeze.

"It's not just here in Quincy but in Boston and in other communities. There isn't much fun being in public office today. It's pretty sad.

The candidates so far are:

Mayor: incumbent, no challenger.

City Council at-large: three incumbents, one challenger

Ward 1: incumbent, one challenger

Ward 2: incumbent, one challenger

Ward 3: incumbent, no challenger

Ward 4: incumbent, one challenger

Ward 5: incumbent, no challenger

Ward 6: incumbent, two challengers

School Committee: two incumbents, seven challengers.

The deadline for filing nomination papers is just around the corner — Aug. 13.

Gillis doesn't expect more than one more candidate or two to take our papers. And he wouldn't be surprised if one or two who now have them out don't bring them back.

❑

THE LIST OF potential candidates for the Third Norfolk District state representative seat, may be shrinking. Tony Falco, brother-in-law of City Councillor Tim Cahill reportedly has decided not to make a bid. Tony Agnitti may not be far from bowing out, too.

❑

OBSERVATION: All that construction noise at the Quincy Mutual Fire Insurance Company's expansion project is like music to the ears.

It's nice to see something going up besides the cost of living.

The project is providing union construction jobs for an estimated 100 workers. The new facility when finished, in turn will provide more jobs. And the city will benefit from new tax revenue.

Quincy Mutual has been in downtown Quincy for 140 years and plans to stay here.

"We have a lot of faith in downtown Quincy and this is where we are going to stay," says company President Harold Gerbis.

And the company is backing those words with an outlay of $7 million for the construction.

❑

HERE'S ONE: There were a lot of new attractions at Quincy"s Sidewalk Sale Days this year and Bill Morrill is still smiling about an unscheduled one.of them.

Morrill owns Creative Fairs that furnished the tents and some of the amusements including the Moonwalk.

But there was another impromptu moonwalk and that's the reason he's still smiling.

Morrill stayed in a small motor home on Hancock St. near Woolworth's throughout the nights to guard his amusements and tents.

At about 3 a.m. Friday morning, he looked up deserted Hancock St. and saw some movement. He grabbed his binoculars to check and saw a woman walking down Hancock St. from the Granite St. area coming toward him.

The woman, brown haired and in her 20's, stopped outside the Hancock Tobacco store and then looked up and down the street for a few seconds, apparently checking to make sure no one was in sight.

And the next thing Morrill knew, she was peeling off her clothes — all of them. And with the clothes tucked under her arm, she walked nude up Hancock St. to the Quincy Fair. There she put her clothes back on, continued on her way, and disappeared into the night, never realizing that she had an audience.

"And, I had left my video camera home," Morrill laughs.

Well, why did she do it?

Speculation: She did it on a dare. She did it on a bet. She always wanted to walk nude down Hancock St. and now she could say she did.

And, if no one believes her she has a witness to verify it.

Flavin Insurance Agency

Complete Insurance Service
Since 1925

Auto • Home • Condo
Business • Flood
•Umbrellas • Life

Protect Your Dream Home

Offering Premium Credits for:
50 Years Old Plus • Non-Smokers
Smoke Detectors • New Homes
• First Time Buyer
• Renewal Discounts
And Younger Homes

For Premium Quotations Call:

Flavin & Flavin

PIA

479-1000

REALTOR

1085 Hancock St., Quincy Center

2 Quincy Teens Appointed To Juvenile Committee By Weld

Michael D'Amico and Darren Kerfien, both of Quincy, were recently appointed to the Juvenile Justice Advisory Committee by Gov. William Weld.

The pair have been appointed through Jan. 28, 1992, to the board which consists of members of all ages.

D'Amico and Kerfien founded the Quincy Youth Council whose members were sworn in June 27.

Share Food Registration At Wollaston Congregational

Registration for Share New England, the food program, will be held Monday, Aug. 5 from 6 to 8 p.m. at the Wollaston Congregational Church, Lincoln and Winthrop Ave.

For $13 in cash or food stamps and two hours of community service work, one can purchase a food package of nutritious, quality food valued between $30 and $35 to be picked up later in the month.

For more information call 471-3121. Everyone is welcome. Community service work can be arranged if needed.

$4,000 Needed For Trip

Quincy Couple Hopes To Visit Cambodian Family Members They Had Long Thought Dead

By BARBARA SULLIVAN

I would like to share a story that began for us on April 26, 1982. Charlie, myself and Charles and Debra went to Logan Airport to pick up the Phann family, Cambodian refugees we had agreed to sponsor. They had obviously been through a great deal before arriving in this country. The father, Phoeurk, weighed 105 pounds. The mother, Vanney, weighed 76 pounds, and their children Kim Leang and Vanda had red streaks in their hair, a sign of malnutrition. As we watched this very frail family approach with one small shopping bag, we could not imagine the tremendous bond that would soon grow between our two families.

for Phoeurk and Vanney their story began in the early 70's before they had met each other. Pol Pot had seized power in 1975 and was quickly establishing a brutal and terrifying new order. Cambodians will never forget the day he assumed control. Shouting orders over loud speakers, soldiers drove families from their homes and into the dangerous Cambodian jungle. Despite initial promises that the evacuation would only last three days, the seriousness of the situation became increasingly evident as days grew into weeks and months. Those attempting to return to their homes risked execution. Talking was prohibited. Anyone known to have received a formal education was executed. Families lost their possessions, their jobs, their money, and in many cases their lives. The entire complexion of Cambodia was changing forever.

Phoeurk and Vanney have told us many stories of the horrible nightmare they lived through. Phoeurk remembers one man with whom he became close friends simply being led away one day to be interrogated. He never returned.

Another time, a group of people Phoeurk was working with were summoned for questioning. Although his name was not on the list of names, Phoeurk was also forced to go. One of the soldiers grabbed Phoeurk and dragged him into the jungle. Phoeurk knew they were going to kill him. The only thing he could think to do was pray to his

(Cont'd on Page 9)

PHOEURK PHANN and VANNY VA with their children, from left: Kim Leang Va, Vanda Boeur, Lisa Boeur, and Christopher Boeur.

Benefit Cocktail Party Aug. 10 To Help Raise $4,000 For Trip

By JANE ARENA

Charles Sullivan, a former Deacon at St. John's Parish, and his wife Barbara, are hosting a very special cocktail party in their Scituate home Saturday, Aug. 10. But they're serving up more than cocktails and hors d'oeuvres.

Guests will have the opportunity to help a local Cambodian family realize what was once an impossible dream -- to reunite with relatives they long thought to have died.

The story of Phoeurk and Vanney Phann is a sad one, but one with a potential for a happy ending they never thought possible. Ten years ago the couple and a young daughter braved a terrifying and dangerous escape from the terrorist regime in Cambodia. Vanney was pregnant at the time.

Finally ending up in America, where they were sponsored and befriended by the Sullivans, the Phann family has grown in number and have established their home in Quincy, but their happiness has always been clouded by the sad conviction that family members left behind in Cambodia had died.

Recently they learned that is not so.

Phoeurk received word that his mother, four brothers and two sisters survived the Cambodian massacres.

Vanney has learned that her father, sister and a nephew are still living in Cambodia.

After mourning the relatives they thought to have lost for many years, Phoeurk and Vanney want to go back for the reunion they never thought could be.

The only thing standing in the way is the $4,000 for the plane ride there, and that's where the Sullivan's and their cocktail party come in.

Read the full account of the story as told by Barbara Sullivan, and then decide if you want to help.

Tickets to the cocktail party are $50 per person and all proceeds will help defray the airfare.

For tickets or further information, call Charles Sullivan at 545-5431, Marion or Paul Ricci at 472-2174, or Bea Linderwall at St. John's Rectory at 472-6221.

However, donations of any amount will also be accepted. Send checks payable to St. John's Cambodia Fund, St. John's Rectory, 21 Gay St., Quincy.

NEWSCARRIERS WANTED

Here's a chance to earn extra money by building a Quincy Sun home delivery route.

Telephone: 471-3100

SUBSCRIPTION FORM

FILL OUT THIS SUBSCRIPTION BLANK AND MAIL TO

The Quincy Sun

1372 HANCOCK STREET, QUINCY, MA 02169

NAME _____

STREET _____

CITY _____ STATE _____ ZIP _____

CHECK ONE BOX IN EACH COLUMN

( ) 1 YEAR IN QUINCY $12.00
( ) 1 YEAR OUTSIDE QUINCY $14.00
( ) 1 YEAR OUT OF STATE $17.00

( ) CHECK ENCLOSED
( ) PLEASE BILL ME

Quincy's Yesterdays

Crackdown On Quarry Parties

July 31-Aug. 6
1952
39 Years Ago

Police Chief William Ferrazzi announced that 10 members of the Auxiliary Police will be assigned to weekend duty in the vicinity of Faulkner's and Cashman's quarries for the rest of the summer.

The area in West Quincy has been the scene of noisy parties, nude swimming and brush fires in recent weeks.

The fire menace was such that Fire Chief Thomas F. Gorman Jr., urged residents to form a "vigilante committee" to help apprehend those who start fires that threaten the 50 homes in the neighborhood.

CARNIVAL PLANNED

Swimmers at Heron Beach, Adams Shore, were making costumes in preparation for the water ballet and comedy skit at their water carnival, to be directed by Miss Ellen Flaherty.

Performers in the comedy skit included Gail McDonald, Thomas Connelly, William Trainor, Jean Delmonico, Patricia O'Neil, Carol Verlicco, Nancy Roberts, Annette Loud.

CARNEY CHALLENGED

Willis A. Neal of Canton, formerly of Quincy demanded that the State Ballot Law Commission rule George P. Carney of Quincy off the ballot for clerk of courts.

Neal claimed that Carney's nomination papers referred to the office as "Clerk, Norfolk County Superior Court," when they should have said "Clerk of Courts, Norfolk County."

FARE HIKE APPROVED

The State Department of Public Utilities allowed fare increases to 15 cents for the first two and a half miles to the Eastern Mass Street Railway Co., which recently resumed service after an 18-week strike.

QUINCY-ISMS

Dr. Russell B. Street began his job as pathologist at City Hospital at $15,000 a year, the highest paid official on the city payroll ... Robert S. Nicol, seaman apprentice, son of Mr. and Mrs. S.J. Nicol of 81 Thornton St., Wollaston, was en route home from Korea aboard the destroyer USS James C. Owens ... The large steak dinner was $1.50 at the Sportland Grille, 80 Copeland St., West Quincy, where entertainment was provided by the Club 4 Orchestra, featuring Sam Lombardo and his Singing Strings ... Former Mayor Charles Francis Adams celebrated his 87th birthday at his summer home in Minot ... Lin Raymond, Patriot Ledger sportswriter, injured his leg in a fall at Briggs Stadium, Detroit, before a Tigers-Red Sox game .. An $11,000 project was begun to remove the old street car rails and resurface Hancock St. between East Squantum St. and the Atlantic railroad station ... Vacation Bible school classes started at the Bethel Beach Church of the Nazarene, Germantown, under the direction of the Rev. William Taylor ... Fresh ground, all beef hamburger was 59 cents a pound at Mohican Market, 29 Chestnut St ... City Solicitor George W. Arbuckle was acting city manager in place of William J. Deegan Jr., who was vacationing in Maine ... Mrs. Hazel Babbitt of 28 Braody Ave., Germantown, was attending the national encampment of the Veterans of Foreign Wars in Los Angeles ... Sabra Turner of 247 Farrington St., Wollaston, was among five South Shore women receiving licenses to practice dental hygiene ... Adolph Hitler's specially built 53,000 armored car was on display in front of City Hall, sponsored by the Morrisette Legion Post which received 20 percent of the donations ... A1949 Studebaker convertible club coupe was $1,375 at Bargainville, 540 Southern Artery ... 900 members of the CIO union at the Boston Gear Works voted not to strike as negotiations for a new contract continued in the Parker House, Boston ... Bob Teta, the South Shore's newest singing sensation, was appearing at Boulevard Haven, 797A Quincy Shore Drive... Seven new teachers were named for Quincy school ... H. William Hammond, Freda Sapienza, Ann Sullivan, Mary Carr, Margaret Sullivan, Carmello Visco and Zella DiLeoni ... Mayor David S. McIntosh said a special meeting of the City Council will be called during the summer to extend rent controls in Quincy past the Sept. 30 expiration date ... A farewell party was held for David H. Curry of 1385 Quincy Shore Drive on the eve of his departure for the Air Force at Lackland Field, Texas ... Sterling Hayden and Arlene Whalen were starring in "Flaming Feather" and Don Barry was featured in "Gunfire" at the Adams Theater.

ANNA FLEISHMAN, second from left, a lifelong Quincy resident now living at the William B. Rice Eventide Home, recently celebrated her 97th birthday with family and friends at the home. Joining her are her sisters and brothers, from left, Sara Hellmann of Chestnut Hill, Sidney and Francis Grossman of Newton, and Etta Milchen, also of Quincy.

(Joyce Haglund photo)

Sponsors Sought To Defray Cost Of Trip

Anne Marie Swan To March In London New Year's Parade

Anne Marie Swan, 45 Keyes St., Quincy, has been chosen by the Universal Cheerleaders Association to represent Quincy at the Lord Mayor of Westminister's New Year's Day Parade in London, England.

Anne Marie, the daughter of Mr. and Mrs. Frederick Swan of Quincy, is a senior at North Quincy High School where she has been on the cheerleading squad for three years.

The 17-year-old is also a member of the elite gym team at Joan's Olympic Gym in Braintree.

ANNE MARIE SWAN

Anne Marie will leave for London Dec. 26. Her family is looking for sponsors to help defray the cost of her $1,700 trip.

Anyone interested in supporting her trip can send contributions to the Granite Co-Operative Bank, c/o Anne Marie Swan, 100 Granite St., Quincy, MA 02169.

Volunteer Drivers Needed For Cancer Patients

Volunteer drivers are needed to take cancer patients in Quincy and Milton to hospitals for treatment or check-ups.

Frances Ryan, coordinator of the transportation service of the American Cancer Society in these communities said, "We have had an increase in requests and a cutback in funds available to pay for transportation, to we've been hard pressed to respond. We hate to turn anyone down because many of the patients are required to go to hospitals daily over a period of five to seven weeks and have no one to call on."

The South Shore Unit of the Cancer Society operates a "hot line" 698-2536, at the Milton Council on Aging, 44 Edgehill Road, Tuesday-Friday, from 10 a.m. to 1 p.m., handling requests and making assignments to the volunteers. Recently the service has averaged three requests a day and only a small pool of volunteer drivers.

Volunteers are asked to pledge one trip per month to area or Boston hospitals at a time convenient to them.

For information call 698-0100 ext. 247; 698-2536; or the South Shore Unit office, 341-4210.

"Our volunteers find these simple missions of mercy very rewarding," Ryan said. "Many of these patients live alone, have no way to get to their appointments, and shower the drivers with thanks for the rides. We desperately need more volunteers."

Foolsproof Follies At Ruth Gordon Amphitheatre

Recreation Director Barry Welch announces that "Foolsproof Follies," will be held Wednesday, Aug. 7 at 9:30 a.m. at the Ruth Gordon Amphitheatre.

The show is a free vaudeville style revue and workshop intended for young persons and ideal for family audiences.

The performance marks the second appearance in Quincy after a well received inaugural show last summer.

The show is co-sponsored by the Quincy Recreation Department with a grant from the Quincy Community Television Council.

Foolsproof Follies is a vaudeville style revue modeled after court jesters of the Renaissance period. Rob and Linda Peck will present a performance featuring circus acts choreographed to classical music. Comedy, juggling, mime, acrobatics and audience participation are included.

The program is open to the public, summer camps, day care programs and participants from the city's 21 supervised playgrounds.

"The Gordon Amphitheatre is an ideal site for this activity. The sponsors of this program have provided a new avenue to Quincy residents for enjoyment of the arts.

"The Park and Recreation Board is proud of its diversity in programs and it is hoped that a successful daytime activity could prove as popular as the evening concert series," Welch said.

For information call the Recreation office at 773-1380 ext. 204.

Ward 4 Guided Tour Aug. 11

The South and West Quincy Ward 4 Neighborhood Association will conduct a free walking tour of West Quincy historical and civic sites Sunday, Aug. 11 at 2 p.m. beginning at the parking lot of St. Mary's Church, Crescent Street.

Father Bryan Parrish of St. Mary's, Peter O'Connell and Assn. president Ernie Aristide will serve as tour guides and Ward 4 City Councillor Thomas Fabrizio will also be present.

Restrooms and refreshments will be available. The public is encouraged to bring cameras.

Rain date is Aug. 18. For information call 472-6312.

Patricia Eisan President Quincy Legion Auxiliary

Patricia Eisan was elected president of the Quincy American Legion Post Auxiliary at the post's recent joint installation at the post home, Revere Rd.

Other auxiliary officers elected are:

Susan Fahey, senior vice president; Carol Taylor, junior vice president; Past President Phyllis Stanton, secretary; Past President Nellie Bourassa, treasurer; Peggy McDonald, chaplain; Donna Nimeskern, historian; and Past Director Shirley Eng, Sergeant-at-Arms.

Five members were elected to the auxiliary executive committee. They are: Past President Peg Demers, Past President Irene James, Louise Birro, Doris O'Brien and Past President Doris Wenners.

Quilt Class Aug. 11 At HN Community Center

Learn to make a quilt in a day, Sunday, Aug. 11 from 8 a.m. to 5 p.m. at the Houghs Neck Community Center.

Beginners through experts may choose from several different patterns.

Free cutting classes will be held Sunday, Aug. 4 at 7 p.m. Class size is limited. For information call 479-7507.

Republican City Committee Cookout

A cookout to benefit the Republican City Committee will be held Saturday, Aug. 17 from 5 to 9 p.m. at 400 Adams St., Quincy.

Guest speaker will be Representative Peter Forman (R-Plymouth), House minority leader.

Charge is $20 per person. Advance reservations are required.

For more information, call 479-0584.

American Red Cross Seeking Volunteers

The American Red Cross is in need of volunteers to work at the Weymouth Landing office, 15 Front St., Weymouth.

Anyone who can help a few hours a week and has good typing skills, or enjoys working on a computer, can call Volunteer Coordinator Jeanne Stone at 331-6999.

Parents Of Daughter

Mr. and Mrs. Michael Doherty of Quincy are parents of a daughter, Sarah Ann, born June 6 at South Shore Hospital in Weymouth.

Mrs.Doherty is the former Nancy Reidy.

Parents Of Son

James M. and Patricia A. Gambon, 26 Bradford St., Quincy, are parents of a son born July 8 at South Shore Hospital, Weymouth.

BRIDAL DIRECTORY

RECEPTION HALLS

STYLISH 120-SEATER DISCOVERED NEAR MARINA BAY. THOUGHT TO BE AMELIA'S.
The secret's out.
The function room at Amelia's has become one of Boston's most popular spots for weddings, showers, corporate meetings, and get-togethers of all kinds. We feature an extensive menu at affordable prices. We overlook Marina Bay and the Boston skyline. We'd like to make your next function really fly.
Please call 617-471-1453.
AMELIA'S
305 Victory Rd., No. Quincy, MA

FLORISTS

Flowers by Helen
367 BILLINGS ROAD
WOLLASTON, MASSACHUSETTS 02170
Flowers For All Occasions
Specializing in Weddings
471-3772
Certified Wedding Consultants

Quint's Florists
761 So. Artery
Quincy
773-7620

CEREMONIES

Justice of The Peace
Don Kusser
773-2777

MUSIC

Say "I LOVE YOU TRULY" with
BARON HUGO AND HIS ORCHESTRA
698-9047 or 482-4550

PHOTOGRAPHER

Photography McIntire's Studio
679 Hancock Street, Quincy (Wollaston)
479-6888

HONEYMOON SPECIALISTS

BARE COVE TRAVEL 749-7750
16 NORTH STREET
HINGHAM

BRIDAL ACCESSORIES

Lace and Pearls
Specializing in All Your Finishing Touches for your Special Occasion
Ask for Zanetta 773-5999
139 Washington St., Quincy

BAKERY

O'BRIEN'S BAKERIES
9 Beale Street
Wollaston
472-4027

Social

KERRI KELLEY

Kerri Kelley 'Miss Talent Pre-Teen'

Kerri Kelley, 12, of Wollaston won the title "Miss Massachusetts Talent Pre-Teen" when she competed in the 1991 Miss Massachusetts National Pre-Teen Pageant held recently in Springfield.

Kerri, a piano student of Dr. Clara Carmichael performed a piano arrangement by Beethoven to place first in the talent competition. She was awarded a crown, sash and trophy, along with a partial scholarship to the national competition to be held in Orlando, Florida in November.

She will compete with winners from other states for the national title and a $2,500 prize.

Kerri was also second runner up in the pageant competition and will compete in the "Princess Court" competition in the national pageant.

Kerri will enter the seventh grade at St. Ann's School in Wollaston in September.

Kerri's mother, Mary Kelley, was named "1991 Pre-Teen Mother of the Year."

Host Families Sought For Japanese Students

The International Student Education and Travel Services (ISETS) are looking for families living in Quincy to host one of 20 Japanese students arriving in the U.S. from Aug. 15 to September 5.

The students are coming to live with American families and to participate in an English Program located in Quincy, week days from nine to noon, as well as many field trips in which host families are invited to join.

Families are asked to provide a safe, loving home, a bed for the student to sleep, and three meals each day. The students will have an Activities Director heading up the program (academic and recreation) who will work with students and host families. The students are 15-18 years of age, have their own spending money and understand English.

For more information call Ginney Hutchins at 328-5179.

Girl Scout Council Seeking Volunteers

Patriots' Trail Girl Scout Council is seeking women and men in the Quincy area to volunteer for the Girl Scouts and Girl Scout activities.

Adult leaders should be age 18 or over who believe in providing strong role leadership for youth and who have an interest in working with girls and adults. Many volunteer opportunities are available.

No experience is necessary; training will be provided.

For more information, call the Canton Field Office of Patriots' Trail Girl Scout Council at (617) 828-3750 or (800) 637-0070.

NEWSCARRIERS WANTED
Here's a chance to earn extra money by building a Quincy Sun home delivery route.
Telephone: 471-3100

NANCY D'OLIMPIO and JOHN DUCHARME

Nancy D'Olimpio Engaged To John Ducharme

Mr. and Mrs. James D'Olimpio of Quincy announce the engagement of their daughter, Nancy, to John Ducharme, son of Mr. and Mrs. Arthur Ducharme of Hanover.

Miss D'Olimpio is a graduate of Quincy High School and received her Associate's degree in marketing from Quincy College. She is also a graduate of the Massasoit School of Barbering and is employed with the Plaza Barber Shop at South Shore Plaza in Braintree.

Mr. Ducharme is a graduate of Hanover High School ad Massasoit College. He is employed by Chris Glynn Tree Experts in Hanover.

An October wedding is being planned.

QHS Class Of 1951 Planning 40th Reunion

The Quincy High School class of 1951 will be holding their 40th class reunion Saturday, Sept. 28 at Lantana's, Randolph.

Cocktail hour will start at 7 p.m. and dinner and dancing at 8 p.m. The cost is $30 per person.

The following is a list of "Missing" class members for whom the reunion committee could not reach.

They are:

Sidney J. Moses, Michael C. Sansone, Patrick Clare, Michael Koumanis, Joan Kontio Sansone, Lillian Ameen Lowrey, John Anderson, Lewis H. Billet Jr., Linton Campbell, Escelsa Gomez, Donald R. Gough, Robert N. Gray, Gerald M. Grant, Joan F. Hamilton, Roberta Hopkins, Robert G. Miller.

Anne J. Mina, Irene Montani, Mildred E. Monti, Robert B. Murphy, Cynthia A. Murphee, Stephen B. O'Brien, Barbara L. Petingill, Robert J. Reardon, Lorraine B. Roach, Robert D. Salvatore, Morris B. Solow, Alexander Stirling, Carol Swanson, Rose C. Tarantino, Helen L. Duffy.

Joseph Duffy, Phyllis F. Robert, Edna J. Laudette, Emma D. Bona, Madeline Cipullo, Marie Caloia, Catherine C. Hatch.

For more information call the reunion committee at 472-1562, evenings.

Save Gas and Money Shop Locally

Winfield Gift Emporium
Month of August
25% to 50% OFF
All Merchandise
Hours: Tues-Sat 10:00 AM-5:00 PM
853 Hancock St., Quincy 479-9784

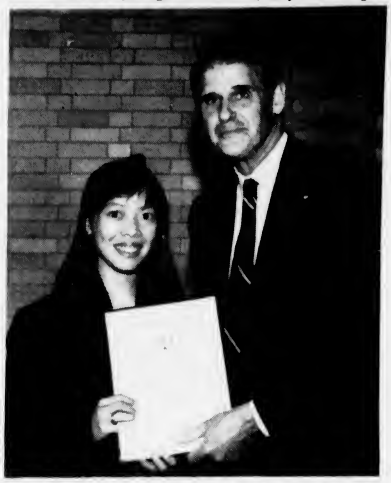

AGNES WING MAN LEE, daughter of Lee Chee Hoi of North Quincy, receives a President's Award from John Curry, president of Northeastern University, at the university's recent Honors Day banquet. Lee, a junior in the College of Computer Science, received the award for earning one of NU's top 10 academic rankings to date in the Class of 1992.

11 From Quincy Earn University Of Lowell Degrees

Eleven Quincy residents received degrees during recent commencement exercises at the University of Lowell.

They are:

Edward Mackey, 10 Salem St., MBA; Dorothy Cameron, 31 Temple St., BA, Psychology; Steven Constas, 12 Rustic Pl., BS, Criminal Justice; Robert MacMillan, 30 Quarterdeck Road, BS, Meteorology; Peter Mellyn, 26 Bayview Ave., BIM, Industrial Management.

Nancy Svizzero, 1 Oak St., BBA, Business Administration Management; Kevin Delorey, 49 Harriet Ave., BS, Health Education; Patrick Harrington, 10 Hillcrest Road, BSE, Electrical Engineering; Winson Leung, 36 Vane St., BBA, Business Administration Management.

Tracy Wilson Receives Degree

Tracy Wilson, 60 Grandview Ave., Quincy, recently received a degree in criminal justice from Westfield State College.

Wilson, a dean's list student, is the daughter of Charles and Linda Wilson.

LOVE IS ... a perfect wedding at the Golden Lion Suite

Speak to Rite -- she's our rental agent specializing in complete wedding package plans and all other occasions. The Golden Lion Suite accomodates up to 300. The Venetian Room up to 140 guests. Give Rite a call for an appointment for your reservation. New brochures are available.
(Air Conditioned)

CALL
Quincy Sons of Italy Social Center
120 Quarry Street, Quincy, MA 02169
NEW NUMBER is 472-5900

MONDAY SPECIAL
WASH • CUT • BLOWDRY
We Do Stenciling
HERS $20.00 Long hair slightly higher
TUES. & THURS.
BLOW CUT SPECIAL
HIS $15.00 Includes Shampoo
WEDNESDAY SPECIAL
PERM SPECIAL
UNIPERM $42.00 Long hair slightly higher Complete
GOLDWELL FOAM PERM $57.00 Complete slighly higher for longer hair
All specials performed by one of Russell's staff
Russell Edward's

Nail Tipping and Overlay $60
Sculptured Nails $60
Pedicures $25
"Body and Facial Waxing Available"
Hairplace One and Two
OPEN 9-5 DAILY, WED THURS & FRI EVENINGS
Corner Hancock, Chestnut Sts. 1 Maple St., Quincy
472-1060

Spotlight On HEALTH AND FITNESS

How To Deal With Rheumatism

By DANIEL S. KARP, Lic. Ac.

Of all the painful complaints which afflict humanity, rheumatism must be classified as the best known.

This disease has proved so intractable and widespread, largely because standard therapies are often ineffective.

Much of the pain in rheumatoid arthritis arises not only from the affected joints but also from secondary fibrositis areas. Pain areas causing the rheumatic syndrome in the upper limb are in the muscles of the shoulder girdle; and those responsible for rheumatic symptoms in the knees, ankles and feet are found in the buttock muscles.

Some 100 diseases, including rheumatism, can be treated with acupuncture. These results have been documented in more than 8,000 scientific papers published on the theory and practice of acupuncture.

Some say that acupuncture is psychosomatic, or that the effect is "all in the mind." But if the therapeutic function of acupuncture lies only "in the mind" how can one explain that it works equally well in small children, comatose patients and animals?

Acupuncture is more effective in treating disorders of tissue function, such as a disorder of nervous electrical activity which causes chronic pain, than it is in dealing with organic change in some tissue incapable of repairing itself.

Once rheumatic arthritis, for example, has established itself by causing muscle wasting and bony resorption leading to deformities of the joints, this process cannot be reversed by acupuncture; nor by any other medical treatment. However, acupuncture can relieve pain and stiffness and swollen joints in even severe chronic arthritis.

Separate from the effects which acupuncture has on symptoms, it can also cause odd sensations: some patients report a feeling of exhilaration "like walking on air" after their initial treatment. Others feel "woozy" or sleepy, but these effects soon disappear and healing sets in. Isn't it time you too discovered what acupuncture can do for you?

'Cardiac Arrest' Raises $5,600 For Heart Association

Thirteen otherwise law-abiding citizens were arrested and jailed as part of "Cardiac Arrest," a fundraising event recently held at Quincy Hospital to benefit the American Heart Association.

Each prisoner was held "in jail" until they were able to raise bail by convincing friends and co-workers to pledge to the Heart Association. In total, the group raised more than $5,600 in pledges which will be used to fund research, education and community service programs.

"Jailbirds" included: Michael Bakerman, M.D., comprehensive cardiac care; Neil Berman, M.D., Heart Care Medical Associates; Doris Sinkevich, R.N., nursing administrator; Susan O'Brien, assistant dietary director; Marie Lawlor, Darlene Rich, ICU clinical aide; Margaret Crehan, director of volunteer services; Melissa Rose, radiology; Susan Deegan-Johnson and Anne Flaherty, both from Quincy Visiting Nurse Association; Isobel Bertman, Roger's Jewelers; Mary Cash, city of Quincy; and Phil Quinn, Bayview Center.

"JAILBIRDS'--Dr. Michael Bakerman, a cardiologist at Comprehensive Cardiac Care, Quincy, and Doris Sinkevich, nursing administrator for Quincy Hospital, look out from behind bars during the recent "Cardiac Arrest" fundraiser at the hospital. The event raised $5,600 for the American Heart Association.

The event was a collaborative effort of the Southeast Massachusetts Division of the American Heart Association and Quincy Hospital.

Ten Bucks Will Get Your Tummy Toned at Lambert's Fitness Center

"For Today's Woman"

Countdown to Fitness

Now's your chance to save big on Lambert's most popular program - Our pay by month membership. Now you can have that beautiful beach body for as little as $25 a month - and save $190 on our one-time initiation fee, too. But you better hurry - this entrance fee will increase $50 per week for the next 4 weeks. The sooner you start, the more you save!

ONE-TIME INITIATION FEE ONLY $10.00
Reg. $199.00
Expires 8/8/91
Call Today! 265-1994

735 Morrissey Blvd., Dorchester, MA

Medication Misuse And The Elderly

By DAVID MARK WEBBER

How many times have you returned home from the doctor's office, with a new prescription in hand, and you cannot remember the instructions for taking your medication? Do you take it once a day, or twice a day, on a full or empty stomach, in the morning or at bedtime? You try and read the label, but the print is so small you cannot see it. If you are an older adult, you may be facing these obstacles to taking your medications safely.

Although older people account for only about 11 percent of the population, elders take 31 percent of all prescribed drugs, which is due, in part, to chronic illness, such as arthritis, diabetes and heart disease that affect many people.

For a variety of reasons, elders are at greater risk of experiencing side effects from medications. As people age, drugs stay in the bodies of older people longer since the liver and kidneys, which break down and eliminate drugs in the body, do not perform as efficiently. Certain organs, such as the brain and heart, are more sensitive to the effects of drugs as we age. Also, many elders see a number of doctors, who may be unaware of what the other physicians are prescribing. Finally, elders are more likely to be taking several medications each day, which can result in a greater number of side effects or an increase in the likelihood of making mistakes in taking drugs properly.

To make matters worse, when side effects from medications, such as confusion, depression, or incontinence, do occur, they may go unnoticed. This is due, in part, to attitudes that these conditions are a part of "normal aging," and are not a result of drug interactions or misuse.

There are a variety of ways you can reduce the chances of making medication errors. Make periodic reviews of all your medications. Throw out expired drugs. Make every physician you visit aware of all the drugs you are taking, including nonprescription medications, such as laxatives and sleeping aides. Nonprescription drugs can lead to serious problems if used too often, or in combination with certain other drugs.

Follow your drug instructions carefully and ask your doctor or pharmacist for written instructions. If you forget to take a dose, call your doctor--never take an extra dose if you miss one. If you experience side effects from a drug, again, let your physician know--don't stop taking it. The doctor might be able to adjust the dose, or change the medication.

If you have poor eyesight, ask your pharmacist for large type labels and oversized containers. If you have difficulty opening childproof caps, ask for containers without them. Just remember though, for those of you with grandchildren, to keep all medications out of the reach of children. Many childhood poisonings occur while grandchildren are visiting at a grandparents' house.

The Massachusetts Department of Public Health has put together a medicine calender and passport that can help you take your medications safely. The calender, which can be posted on a refrigerator, lists, day by day, each medication to be taken, and can be easily updated. The medicine passport is a compact booklet which can be easily carried in a purse or pocket. Again this lists all the medications being taken, and can be brought with you to each physician you see. These materials are available free of charge, and your doctor or nurse can help you fill them out.

For a free medicine calender and passport, write Eldermed, c/o The Massachusetts Elderly Injury Prevention Project, Massachusetts Department of Public Health, 150 Tremont St., 7th Floor, Boston, MA 02111.

Chiropractic Update

by Mark C. Jaehnig D.C.

WHIPLASH

The term "Whiplash" is most often used to describe a type of neck injury that occurs when a person is involved in a "rear-ender" automobile accident. The sudden jolt from behind causes the unsuspecting driver's neck to snap backwards quickly, and then whip forward violently. This rapid bending backwards and forward, or hyperextension-hyperflexion, of the neck injures the neck muscles and ligaments which support the neck and oftentimes displaces of the neck bones.

Some whiplash injuries cause immediate problems, but it is not unusual for hours, days or even weeks to pass before the neck, back, or head pain becomes evident. Every day people walk away from accidents believing that they are not seriously hurt because they did not lose any blood or because they were told at the emergency room that there were no broken bones. The misalignment of the neck bones caused by the whiplash injury may lead to neck pain or stiffness, headaches, dizziness, blurred vision, nausea and swelling, tingling or numbness in the shoulders, arms, hands and fingers.

After any incident in which your neck may have been injured, even if the symptoms are not immediately apparent, it is essential that you have an examination by someone who is trained to examine the spine and related structures. Chiropractors understand the dynamics of the whiplash injury and are especially skilled in treating such conditions.

If you have any questions or would like to make an appointment, please call Dr. Mark Jaehnig, a lifelong Quincy resident, at Quincy Chiropractic Office, 440 Hancock Street, North Quincy - 773-4400

Do You Suffer From?

- Migraines
- Back Pain/Sciatica
- Athritic Pain
- Sports Injuries
- Obesity
- Inability to Stop Smoking

ACUPUNCTURE ASSOCIATES OF THE SOUTH SHORE

Daniel S. Karp
Licensed Acupuncturist
471-5577
Conveniently Located on Quincy Sq. near T Station
12 Dimmock St., Quincy

Can Help:

Acupuncture works by stimulating the body's own healing abilities.

Acupuncture Associates of the South Shore is a medical health service specializing in the treatment of chronic pain, as well as offering traditional preventive care. Accepted by many insurance companies.

• Pre-Sterilized Disposable Needles

4 Honored For Chairing 'Tail And Bail'

Four South Shore residents were honored recently for co-chairing the successful Jail and Bail event in June which raised $27,000 for the American Cancer Society.

Mayor James Sheets, City Clerk John Gillis, Bruce Ayers, all of Quincy, and Martin Paul of Brockton, received awards for outstanding service to the ASC.

Quincy Couple Hopes To Visit Cambodian Family Members

(Cont'd from Page 5)

mother. While praying, he promised that if he were not killed, he would shave his head as a symbol of thanks. At the last minute another soldier asked Phoeurk his name, releasing him after not seeing him on the list. A shaken and grateful Phoeurk left and immediately shaved his head.

Vanney spoke of a day in 1977, long after she was separated from her parents when she was preparing a meal for her first husband. Without any warning, soldiers arrived, took him outside and shot him. Vanney continued cooking, acting as if nothing had happened, or she too would have been killed. A short time later her four year old son, Kim Lay died of malnutrition and dysentery. And yet, she continued on, struggling to keep her two daughters and herself alive.

Early in 1979, in the midst of this insanity, Phoeurk and Vanney met, fell in love, and were married. In December of that year Phoeurk and Vanney, who was now pregnant, decided to escape.

They made plans to lead about 200 people out of Cambodia to Thailand. Vanney's oldest daughter, Kim Ly, would not be one of them, however. Vanney's in-laws from her first marriage refused to allow Kim Ly to go because of the danger involved. With heavy hearts, Phoeurk, Vanney and Kim Leang began their journey.

The escape would take three nights and two days of nerve-wracking and demanding hiking. Traveling at night and hiding during the day, the group was constantly on guard to avoid military patrols. They had nearly reached safety when tragedy struck. On the night of December 29, Phoeurk stepped on a land mine, blowing off the lower half of his leg. No one could imagine that the incident would lead the Phanns to a man who would change their lives.

With a young man named Derith carrying Phoeurk, the group pushed on to the Thai border. Phoeurk and his family were put in the refugee camp Koaw I Dang, their home for the next two years and the birthplace of their daughter, Vanda.

It was here that Phoeurk met an American physical therapist named Tom Hobin. With Tom's assistance, Phoeurk began a long and arduous rehabilitation process. Using anything he could find -- a rubber tire for a foot, a table leg for a leg, bamboo and leather for a knee -- Phoeurk taught himself to walk again. He also began to learn to speak English. When Tom Hobin left the camp to return home to America, he promised Phoeurk he would send for him. And he did. Tom entered the seminary and through a mutual friend who was a Maryknoll priest, we were called and asked to sponsor the Phanns.

That was nearly ten years ago. Much has happened to this extraordinary family since then. In 1989, they bought a single dwelling in Houghs Neck where they live with their four children. Kim Leang is now 18 and graduated from high school this year. Vanda is 11 and will enter the sixth grade. Both Lisa, five, and Christopher, four, were born in the U.S. and are just about to start their education. Phoeurk works for Bonden Gear and machine Shop as a supervisor on the day shift.

Through these past nine years, Phoeurk and Vanney have shared much of their lives with us. We have cried together and laughed together, and celebrated together. many of the stories were difficult to share and heartbreaking to hear.

The Phanns learn about their family sand their country from other Cambodians who have come to the states or who have traveled back to reunite with relatives.

Their loss in human terms is staggering. Vanney's mother, sister and brother were executed in 1976. Phoeurk's father and two older brothers are all dead.

Remarkably, an occasional piece of good news will filter through to them. Phoeurk has learned that his mother, four brothers and two sisters survived the massacres. IN 19486 the Phanns received word that Kim Ly was still alive. Her grandparents had died, but she had been raised by an aunt and was safe.

After 21 painful years of coming to terms with her family's death, Vanney has just heard that her father, older sister and one nephew are still alive in Cambodia. In a video tape brought by a traveller, Vanney's father made an emotional plea to see his daughter once again.

The hope of seeing their family and their country again has been as much a part of Phoeurk and Vanney's lives as the pain they endured for so many years. Phoeurk is in the process of obtaining his citizenship and applying for his visa to enable him and his wife to return to their homeland.

Although Cambodia is now under Communist rule, life has improved and a safe visit is possible. Travel restrictions both inside and outside are commonplace, but if Phoeurk and Vanney fly into the capital city Phnom Phen, family members will be allowed to see them.

The only remaining obstacle preventing this reunion from taking place is the tremendous cost of the trip itself. The flight for both Phoeurk and Vanney would amount to approximately $4,000.

Our goal is to raise as much of this money as possible. Please help us fulfill this courageous couple's dream to see their family once again. They have all survived a horrible and traumatic past. We now have a wonderful opportunity to be a small part of a brighter future.

Thank you so much for listening. We look forward to seeing you on August 10.

Bike Auction At Emergency Management Garage Aug. 3

Quincy Emergency Management (formerly Civil Defense) communications department will host an auction of used bicycles Saturday, Aug. 3 at 11 a.m. at the management garage behind the Quincy Police Station.

The public may view the bicycles from 10 to 11 a.m. All bicycles are in various conditions from virtually new to old and in need of some repairs.

All proceeds will be used to purchase radio equipment for use by emergency management volunteers and all sales are final.

Anyone wishing to donate a bicycle should bring it to the garage by 10 a.m. Anyone who wishes to make a donation to this cause without buying a bicycle may do so.

Always Buying New & Old

TAJ COIN, STAMPS & SPORTS CARDS

9 Maple St., Quincy, MA 02169

479-1652

Complete Line of Supplies

THE QUALITY CONSIGNMENT SHOP

66 BILLINGS RD.
NORTH QUINCY
328-1179

'Where Your Friends Shop'

SUMMER 1/2 PRICE SALE

"Now Going On"

STORE HOURS: T-S 10-5 CONSIGNMENT HRS. WED. and SAT. 10-2

CHARLIE'S MINI-MARKET

247 Atlantic St., North Quincy
770-3245

20% OFF
All American Greeting Cards

 # 1 Charlie's Special Party Platter
Serves 25
Imported Ham, Roast Beef, Turkey Breast, Genoa Salami, LOL Cheese, Potato Salad, Cole Slaw, Pickles and Rolls
$34.95

Deli Specials

Land O' Lakes American Cheese	$1.99 Lb
Imported Boiled Ham	$2.79 Lb

Bud &Miller Suitcases **$14.49** +dep.

NEW THIS FALL at Quincy College

Court Stenography Course

If you have previous college work and are seeking a career program with lots of opportunity, this may be the program for you.

SCHEDULE: Legal Terminology Th. 6-9 pm
Machine Shorthand I M, W & Th 3:30–5:30 pm

REQUIREMENTS: Typing 50 WPM
Strong English language skills

QUINCY COLLEGE
34 Coddington St., Quincy, MA 02169
The South Shore's Community College

For more information please call 984-1650

AUTO INSURANCE

If you are having problems with your **AUTO INSURANCE**
We are ready to help!!

OFFICE HOURS: Mon-Fri, 9:00-5:00
MONTHLY PAYMENTS: 30% down 10 monthly payments
LOCATION: Direction in front of Quincy Center MBTA Station
SERVICE: Rates quoted over the telephone. Registry Service/ Immediate Plates

Cancelled Auto Insurance Replaced!

479-2208

Charles A. Flynn Insurance Agency Inc.
1205 Hancock Street Quincy, MA 02169
Established 1918

NEWSCARRIERS WANTED

Here's a chance to earn extra money by building a Quincy Sun home delivery route.

Telephone: 471-3100

Church News

Guest Speakers In August At Houghs Neck Congregational

Houghs Neck Congregational Church announces its guest speakers for the month of August each Sunday at 9:30 a.m.

On Aug. 4 Rabbi David Jacobs will speak. He is a friend of the church who visits each year. Wally Johnson of the Diaconate will conduct the service. Rabbi Jacobs and Johnson have done this summer service together for over 20 years.

Also on Aug. 4, Dr. Peter Corea of Houghs Neck Congregational Church will be guest speaker at North Falmouth Congregational Church. He will be assisted by Rev. Malcolm Brummitt, interim minister, who grew up in the Houghs Neck Congregational Church.

On Aug. 11 the speaker will be Rev. Donald Strong, Beechwood Community Life Center, assisted by Miriam Coombs.

On Aug. 18 Rev. Linda Roberts of the Congregational Library will speak. Dorothy Sparks will lead the worship.

On Aug. 25 Dr. Carol Lee Griffin, assistant superintendent of the Quincy Public Schools, and a member of the Diaconate of the church will speak. Following the service of worship there will be a coffee hour in the Conference Room. Members of the Hospitality and Membership Enlistment Committee are hosts.

Rev. Lois Happe Guest Minister At Bethany Sunday

The Rev. Lois Happe, Chaplain at Tobey Hospital, Wareham, will be the guest minister at the 10 a.m. worship Sunday at Bethany Congregational Church, 18 Spear St.

Her sermon is entitled "The Manna That Persists."

The scripture reader will be James Ross, chairman of the Church Committee. Musical selections will be by a mixed quartet including Anita Benson, soprano; Helen Krasinski, alto; Bob McLain, tenor; and Tom Newton, bass. Guest organist will be Norman Corey.

Greeters will be Bea Siddens and Vivian Miller. Jane and Bob McLain will host the Fellowship Hour in the Allen Parlor.

Child care is provided.

Bethany Church is handicapped accessible on Spear Street.

Holy Communion Service At United Methodist Church

Rev. Harry Soper Jr. returns to the pulpit of Quincy Community United Methodist Church, 40 Beale St., Wollaston, Sunday to celebrated the Holy Communion at the 10 a.m. worship service.

Greeters will be Janet McGonigle and Melvia Sears. Ushers will be Mr. and Mrs. Michael Johnson. Hostesses for the Fellowship Hour will be Joanne Nolan, Phyllis Ellison, Judy Malloy and Margaret Minyard.

Church facilities are handicapped accessible and child care is available. Monday nights continue to be open for youth gym recreation from 7:30 to 9 p.m. with Mike and Gayle Johnson and Tom and Debbie Powers as directors.

Vacation Bible School At Salvation Army

Vacation Bible School classes at Salvation Army, will be held Aug. 19 through Aug. 23 from 6:15-8:15 p.m. at the Salvation Army, 6 Baxter St., Quincy.

For more information call 472-2345.

THE QUINCY POINT CONGREGATIONAL CHURCH
Corner Southern Artery and Washington St Quincy
Worship and Church School at 10:00 a.m.
Rev Fred Atwood-Lyon
Rev Carol E Atwood-Lyon
773-6424 (Child Care provided)
Call The Daily Bible 472-4434

EVERY DAY CALL THE "DAILY BIBLE"
472-4434
QUINCY POINT CONGREGATIONAL CHURCH
CORNER OF SOUTHERN ARTERY AND WASHINGTON ST QUINCY

Change Of Command At Quincy Naval Reserve Center

Commander Floyd Dunphy, USNR, commanding officer of Quincy Naval Reserve Center, was relieved by Dorchester native Captain James Quinn, USNR, in a change of command held recently at the reserve center, 85 Sea St.

Commander Dunphy, who took command of the reserve center in 1989, managed the training and administration of more than 700 Naval Surface Reservists who include Seabees, Naval Control of Shipping, Communications and Security specialists. Reserve center personnel represent communities in Massachusetts, Maine and Connecticut.

A 17-year Navy veteran, Dunphy has assumed command of the Naval and Marine Corps Reserve Center in Brooklyn, N.Y., where he is responsible for approximately 1,200 reservists.

Captain Quinn also commands the region's largest Naval and Marine Corps Reserve Center in Providence, R.I. He will serve as commanding officer of both reserve centers for the next few months until a new, permanent commanding officer assumes such duties in Quincy.

CAPTAIN JAMES QUINN, left, relieves Commander Floyd Dunphy as commanding officer at the Quincy Naval Reserve Center, 85 Sea St.
(Joan O'Connor photo)

In 1969, Quinn entered the Navy and graduated from the Naval War College. His sea tours include duty aboard the USS Stribling, the USS Thor, the USS Mt. Whitney and the USS Vogelgesang.

A graduate of the Massachusetts Maritime Academy, Quinn holds an M.S. in management from Salve Regina College in Newport, R.I.

Naval Reserve Center Quincy is one of five naval reserve centers located in eastern Massachusetts and is part of the Naval Reserve Readiness Command Region One, headquartered in Newport, R.I.

During Operation Desert Storm, the largest mobilization of reservists since the Korean Conflict, 53 reservists from the Quincy Reserve Center were activated. They were attached to Seabees, public affairs and medical units. Medical personnel of the Fourth Marine Division unit provided support to Marines who saw action in Iraq and in Kuwait City.

119 On Honor Roll At Broad Meadows

Broad Meadows Middle School lists 119 students on its fourth quarter honor roll.

They are:

High Honors

Grade 6: Andrew Byrne, Catherine Charron, Wan Ci Chen, Karmen Chong, Angela Hogrell, David Holler, Pui-Shan Lai, Karen Maher, Samantha Olsen, Jennifer Petrosius, Alicia Quigg, Courtney Sullivan, Brenda Vraibel.

Grade 7: Angela Attardo, Sandra Buonopane, Chad Calabraro, Mary Kelly, Amy Laplume, Leah Schofield, Thomas Vecchione, Heather Wakelin.

Grade 8: Gael Cantave, Wan Zi Chen, Scottt Dunn, Raymond Ho, Eric Kenney, Linda Doucette, Cindy Mann.

Honors

Grade 6: Stefania Bonsignore, William Calhoun, Meredith Casey, Dominic Catrambone, Kristina Evans, Charles Feeley, Christopher Qeary, Mark Qlynn, Geoffrey King, Anthony Lallis, Kathryn Lencki, Kimberly Mackey, Lisa MacNeil, Michael Medeiros, Brandelle Pinckney, Melissa Ring, Jonathan Ryan, Kevin Ryan, Michelle Showstead, Jennifer Stipkovich, Kerry Sullivan, Severino Tan, Michael Travers, Steven Warshaver.

Grade 7: Karen Chong, Christopher Colon, Jason Fennelly, Mark Froehlich, Marci Galligan, Kristin Guptill, Christine Jackson, Melissa Jaskinia, James kelly, Johyn Leonard, Robin Lewis, Matthew Logan, Michael Lynch, Martin McCabe, Jenna Nolan, Brian O'Connell, Brian Enda O'Connell, Gregory Phillips, Kenisha Pimentel, Michael Pringle, Robert Rose, Michelle Sherwood, Amy Wysocki, Kathy Young.

Grade 8: Jennifer Blaney, Martin Cloonan, Amanda Corbin, Amy DiBona, Muiread Faherty, Amy Gibbons, James Gibbons, Tyechia James, Jeffrey Keddy, James Lencki, Elizabeth Leonard, Desiree Livingston, Michael McKinnon, Kevin Nichol, Caitlin O'Connor, Kimberley Papa, Loc-Duyen Pham, Jennifer Pizzi, David Sawan, Jennifer Shaw, Jennifer Tatem, Mai Truong, Stephani Wiltshire.

Vania Brito, Melissa Cassidy, Shawn Cheverie, Dawn Crayton, Michael DiMattio, Richard Fearebay, Sarah Flaherty, Christopher Gay, Jason Goss, Carline Hyacinthe, Joseph King, James McCafferty, James McDonough, James Minton, Johnny Moss, Laura Stimpson, Richard Stuart, Brian Sweeney, Edward Thomas.

9:30 A.M. Worship Service At First Church Of Squantum

Rev. Dr. Gene Langevin preached a sermon entitled "Feeding the Crowd" Sunday at First Church of Squantum.

Greeters for the worship were Rene Johnson and Del Dougherty. Scripture readers were Marci Langevin-Hurd and Tom Williamson.

Dore Klock sang the offertory solo. Organist Roger Randle and pianist Janet Williamson accompanied the congregation for the hymns.

Katrina Sorrentino and Leif Thornton were ushers. Bud and Janet Sumner hosted the Fellowship Hour after church.

This Sunday, the service will begin at 9:30 a.m. Deacon Tom Klock will preach.

On Saturday, Aug. 10 from 10 a.m. to 3 p.m., the church will sponsor a yard and moving sale inside the church and out, rain or shine.

Among the sale items are furniture, tools, lamps, books, rugs and clothing.

St. Agatha's School Students Recognized For Read-a-Thon

Students from St. Agatha's School were recently recognized by Bob Myers, general manager of Papa Gino's, Granite St., Quincy, for their outstanding efforts in this year's Massachusetts MS Read-a-Thon.

The top five readers from the school were treated to a pizza party where they were presented certificates of achievement and gifts. They are:

Ryan Casal of Weymouth, Michael Chase of Quincy, Doreen Patrick of Braintree, Sean Maloney of Milton, Michael Daley of Milton and Jarele Wyche of Hyde Park.

St. Agatha's placed within the top 50 schools of all schools which participated in this year's read-a-thon. Currently, 4,000 students from more than 250 schools have completed the reading program. More than 229,000 has been raised by students throughout Massachusetts to date.

65 Washington Street
Quincy, MA 02169
479-6512 / 479-4932
CENTRAL BAPTIST CHURCH
Sunday School 9:30 a.m.
Morning Worship 10:45 a.m.
Evening Service 6:00 p.m
Wed. Evenings 7:00 p.m.
Bible Study & Prayer Service
10:45 AM: Thy Will Be Done
6:00 PM: Separated
Affiliated with: Baptist General Conference
Northeast Baptist Conference

FIRST CHURCH OF CHRIST, SCIENTIST
20 Greenleaf St., Quincy
Cordially invites you and your family to attend Sunday Services at 10:30 a.m. Sunday School is held at the same time.
Wednesday Evening Meetings begin at 7:30 p.m.
Child Care is available both Sunday and Wednesday.

Come and hear how Bible truths heal.

Quincy Youth Council Meets With Cellucci

By STEVE KAVANAGH

During its first month of existence the Quincy Youth Council has met with Lt. Governor Paul Cellucci, adopted a traffic island to maintain, and is making plans to meet with the city's teens once school opens in September.

The first-ever Quincy Youth Council was sworn in during a recent City Council meeting at City Hall.

More than 100 people attended the swearing in of the nine-member council.

The group will serve as a liaison between teenagers and the City Council and will allow the youth of the city to have a voice in city government.

The youth council is the idea of high school students Michael D'Amico and Darren Kerfien. The pair will serve as Councillors-at-Large.

D'Amico, of 602 Willard St., and Kerfien, of 26 Payne St., will be joined by Councillor-at-Large Margaret McLean, 236 Rock Island Road; Ward 1 Councillor Thomas McCormack, 926 Sea St.; Ward 2 Councillor John DiGiacomo, 110 Lancaster St.; Ward 3 Councillor David Flaherty, 138 Granger St.; Ward 4 Councillor Nicole Sheffer, 42 Hayden St.; Ward 5 Councillor Greg MacKay, 19 Ardell St.; and Ward 6 Councillor Thomas Geary, 15 Knollwood Road.

Some of the Youth Councillors have already attended regular City Council meetings. Kerfien and D'Amico have worked closely with City Council president Ted DeCristofaro.

This past Friday the council met with Cellucci at the State House.

"We offered our support for any youth programs," McLean said.

"We told him more about our program," DiGiacomo said. "And that we want to inspire other cities and towns to start youth councils."

"He (Cellucci) said the youth council is a good idea and he supports us and appreciates our enthusiasm," McCormack said.

During the meeting Gov. William Weld stopped by to say hello to the Quincy Youth Council.

The group has joined the city's Adopt-An-Island program and will be maintaining a large parcel of land at the intersection of Newport Avenue and Furnace Brook Parkway.

Teens in the city are already taking advantage of their new liaisons to city hall. A group presented a petition to Ward 6 Youth Councillor Geary asking that the baseball field in Squantum be repaired and maintained.

McCormack said he noticed some brush obscuring a traffic light in his Ward and contacted Ward 1 Councillor Peter Kolson who had the problem resolved quickly.

A NEW RESIDENCE for handicapped adults was officially opened recently at 75-77 South St., Quincy. Among the state officials who were instrumental in the acquisition are, from left, Ted Kirousis, state Department of Mental Health; Harry Shulman, South Shore Mental Health Center; John (Jake) Comer, Quincy Housing Authority Director; James McDonald, QHA commissioner; Charles White, state Department of Mental Health; and Peter Kolson, QHA foreman and Ward 1 councillor.

(Quincy Sun photo by Tom Gorman)

12 Residents On UMass Dean's List

The following Quincy residents were named to the University of Massachusetts at Amherst dean's list.

Michaela Chase, 693 Sea St., Chiwai Chow, 71 Brook Rd., Karin Eaton, 53 Quarry St., Maryam Eshghipour, 100 cove Way, Sheila Healy, 53 Ellington Rd., William Quan, 94 Safford St., Yat Lee, 137 Harvard St., Emily Regan, 1 Brigantine Ln., Jeffrey Mantz, 21 Linden St., Nguyen Le, 75 Walnut St., Caitlyn O'Brien, 14 Colby Rd., and Ka Wong, 38 Kendall St.

6 Residents On Lowell Dean's List

Six Quincy residents were recently named to the deans list at the University of Lowell.

They are:

Derek Borek, 69 Grand View Ave.; Colleen Hannon, 40 Vassall St.; Stephen Morad, 40 Rawson Rd.; Laura Ann Seymour, 85 Vassall St.; Thomas Casey, 63 Hollins Ave. and Kevin Delorey, 49 Harriet Ave.

SAME DAY SLIDES
(E-6 PROCESS)
only at
Photo Quick of Quincy
1363 Hancock St.
Quincy Center
472-7131

AYERS Bros.
CAN WE HELP YOU
DRIVING EQUIPMENT FOR THE PHYSICALLY CHALLENGED
Bruce Ayers
HANDICAPPED VANS
Call or write for free brochure
- New & Used Vans for modifications
- Used Demos
- All popular lifts
- Hand controls
- Raised roofs
- Drop floors
- Wheelchair Tie-downs
- Power Seat
- Handicap Rental Vans

440B East Squantum Street
Quincy, MA 02171
Call or write for free brochure 328-0056

ADVANTAGE TOYOTA
Saturday Specials
A/C Recharge Only $49.95
Lube, Oil Filter Only $15.95
Four Wheel Alignment $59.95
TOYOTA
"I love what you do for me."
GENUINE TOYOTA OIL FILTER
SALE PRICE $3.99
LESS REBATE $1.25
FINAL COST $2.74

Double-stage filtering element with anti-drainback valve
GENUINE TOYOTA WINDSHIELD WIPER INSERT $2.25
Limit 2 per customer

Top-grade material for long life
Hours M-F 7-6
* Sat. 8-5 *
720 BRIDGE ST.
SPECIALS VALID with this AD thru 8/4/91
337-2000
331-7054
WEYMOUTH

HOMEOWNERS LOOKING TO SAVE $$$$?
HOME CREDITS
UP TO 75%
COMPARE OUR RATES
Call Paul Faiella Today!
471-1111
Faiella Insurance Agency
148 Washington St., Quincy
Affiliated with
TWINBROOK INSURANCE AGENCIES

Obituaries

Alma F. Pamplin, 69
Retired Dietitian

A funeral Mass for Alma F. (Pitts) Pamplin, 69, of Quincy, a retired dietitian for Resthaven Nursing Home in Braintree, was celebrated July 27 at St. Joseph's Church, Quincy Point.

Mrs. Pamplin died July 24 at Quincy Hospital after a brief illness.

She retired six weeks ago after working 18 years at the nursing home.

Born and educated in Dorchester, she lived in Quincy 50 years.

She was a member of the Women's Auxiliary of the George F. Bryan Veterans of Foreign Wars Post in Quincy.

She is survived by her husband, Clifford N. Pamplin; three daughters, Jayne F. Fitzgibbon of Plymouth and Beverly A. Pamplin and Susan E. Holmes, both of Quincy; and two grandchildren, Duane Holmes of Quincy and T.J. Fitzgibbon of Plymouth.

Burial was in Blue Hill Cemetery, Braintree.

Funeral arrangements were by the Sweeney Brothers Home for Funerals, 1 Independence Ave., Quincy.

Donations may be made to the American Cancer Society, 294 Pleasant St., Stoughton, MA 02072.

Mary Inello, 88

A funeral Mass for Mary (Bruno) Inello, 88, of Quincy, was celebrated Monday at Sacred Heart Church. Burial was in St. Michael's Cemetery, Boston.

Mrs. Inello died July 25 at Whidden Memorial Hospital, Everett, after a brief illness.

She was a native of Boston and moved to Quincy 20 years ago.

She was the wife of the late Harry Inello. She is survived by a son, Frank J. Inello of Peabody; a brother, John Bruno of Braintree; two sisters, Sadie Polcari of Medford and Josie Noonan of Quincy; seven grandchildren, 11 great-grandchildren; and two great-great-granchildren.

She was the mother of the late Joseph H. Inello.

Funeral arrangements were by the Keohane Funeral Home, 333 Hancock St.

Georgette M. Richardson, 52
Computer Operator

A funeral Mass for Georgette M. (Sirois) Richardson, 52, of Quincy and North Woodstock, N.H., was celebrated Monday at St. Mary's Church. Burial was in Pine Hill Cemetery.

Mrs. Richardson died July 25 at Carney Hospital, Dorchester, after a long illness.

She was born in Boston and lived most of her life in Quincy.

Mrs. Richardson was a computer operator for a national check protection service.

She is survived by her husband, Lawrence L. Richardson Jr.; two sons, Scott Richardson and Todd Richardson, both of Quincy; a daughter, Lori Sheehan of North Woodstock, N.H.; a stepson, Mark Rudnick of California; two sisters, Pauline McDonald of Quincy, and Yvette Rattenbury of Cohasset; three foster sisters, Kathleen Bouchard of Falmouth, Maine, Karen Dobbyn of Hingham and Eileen Ackles of Salem, N.H.; and one grandson.

She was the mother of the late Lynn M. Richardson.

Funeral arrangements were by the Sweeney Funeral Home, 326 Copeland St.

Donations may be sent to the Colostomy Association of Boston, 247 Commonwealth Ave., Boston, 02216.

Alice L. Townsend, 89
Active In Christ Guild Church

A funeral service for Alice L. (Haskins) Townsend, 89, of Quincy, was conducted Monday at Christ Episcopal Church, 12 Quincy Ave. Burial was in Blue Hill Cemetery, Braintree.

Mrs. Townsend died July 26 at Quincy Hospital.

She was born in Eastport, Maine.

Mrs. Townsend was past president of the Christ Church Guild.

She is survived by her husband, Dean W. Townsend; two sons, George F. Townsend of Weymouth and Dean W. Townsend Jr. of Hanover; one daughter, Martha C. MacFarland-Marks of Plymouth; two sisters, Esther Clark of Seabrook, N.H., and Amy Seaman of Quincy; five grandchildren and five great-grandchildren.

Funeral arrangements were by the Hamel, Wickens and Troupe Funeral Home, 26 Adams St.

Samuel V. Gallagher, 69

A funeral Mass for Samuel V. Gallagher, 69, of Quincy, was celebrated Monday at St. Joseph's Church. Burial was in Pine Hill Cemetery.

Mr. Gallagher died July 26 at home after a long illness.

He was an electronic antenna installer until retiring in 1985.

Mr. Gallagher was a native of Boston and lived in Dorchester before moving to Quincy 29 years ago.

He was a graduate of Roslindale High School and the Massachusetts Radio and Telegraph School.

He is survived by his wife, Mildred T. (Norton) Gallagher; two sons, Kevin Gallagher and Daniel Gallagher, both of Quincy; three daughters, Ellen Murphy of Quincy, and Lorraine Rae and Maura Morong, both of New Hampshire; two brothers, Charles Gallagher of Falmouth and George Gallagher of Mattapan; five sisters, Marion Pundy of Brockton, Charlotte Hogan of Florida, Etta Willis and Edith Schnell, both of Dedham and Hazel Flannery of Westwood; and four grandchildren.

Funeral arrangements were by the Keohane Funeral Home, 785 Hancock St.

Donations may be made to the Quincy V.N.A. Hospice Program, 1354 Hancock St., Quincy, 02169.

Mollie B. Hirshberg, 66
Active In Mental Health Care

A funeral service for Mollie B. (Carliner) Hirshberg, 66, of Quincy, was conducted Sunday at Temple Beth El, 1001 Hancock St. Burial was in Sharon Memorial Park.

Mrs. Hirshberg died of cancer July 26 in New England Deaconess Hospital, Boston.

She was past president of South Shore Mental Health Center and a member of its board of directors.

Mrs. Hirshberg was the recipient of the mental health center's Distinguished Service Award in 1983 and was involved in mental and physical health volunteer work in the Quincy and Greater Boston areas for many years.

She was instrumental in getting the Quincy Mental Health Center construction started and worked on obtaining a multi-million dollar grant for the center from the federal government.

Mrs. Hirshberg was also active with the state Department of Mental Health Area Board and had served as its president.

She also volunteered to do dental work in Israel with her husband, a Quincy dentist.

Mrs. Hirshberg received the Stepee Award from the Step 1 Early Intervention Parent-Teacher Organization of Quincy.

She was a member of the board of directors of Physicians for Responsible Investigative Medicine and Research and of the Institutional Review Board for Research at New England Medical Center.

Mrs. Hirshberg was appointed to the Metropolitan Area Planning Council in 1985 by former Gov. Michael Dukakis and was elected to the Democratic Issues Convention.

She was a member of Hadassah in Quincy.

Mrs. Hirshberg was born in Brooklyn, N.Y. and lived in Baltimore before moving to Quincy 47 years ago. She was a graduate of Simmons College, Boston.

She is survived by her husband, Dr. Sumner D. Hirshberg; a son, Gary E. Hirshberg of St. Louis, Mo.; a daughter, Lois Hirshberg of Marstons Mills; and three grandchildren. She was the sister of the late Louis Carliner.

Donations may be made to Mind-Body Medical Institute Cancer Program, c/o Leo Stolbach, M.D., Deaconess Hospital, 185 Pilgrim Road, Boston, 02215.

Victoria L. Ward, 82

A funeral Mass for Victoria L. (Cislaghi) Ward, 82, of West Quincy, who was a shop steward at Jordan Marsh and Raytheon, was celebrated July 26 at St. Mary's Church.

Mrs. Ward died July 23 at home.

She was a member of St. Mary's Senior Citizens and a communicant of St. Mary's Church.

She was a graduated of Quincy High School and a 1931 graduate of the Posse Nissen School of Physical Education.

Born in Quincy, she was a lifelong resident of the city.

She is survived by her husband, James R. Ward; two daughters, Patricia Toutloff and Helen Emmett, both of Weymouth; three grandchildren, Lisa Emmett and Colleen Emmett, both of Quincy, and James Emmett of Duxbury; and a great-grandchild.

Burial was in Hall Cemetery.

Funeral arrangements were by the Sweeney Funeral Home, 326 Copeland St., West Quincy.

Donations may be made to Rosie's Place, Boston, MA 02118.

Mildred A. Pickard, 80

A graveside service for Mildred A. (Pearson) Pickard, 80, of Quincy, was held July 24 at Melrose Cemetery in Brockton.

Mrs. Pickard died July 21 at Quincy Hospital.

Born in Brockton, she graduated from Brockton High School.

She and her daughter, Joyce Adams, lived in Quincy 35 years. Mrs. Adams now lives in Milton.

Besides her daughter, Mrs. Pickard is survived by two grandchildren, two great-grandchildren; and a nephew.

Funeral arrangements were by the Dahlborg-MacNevin Funeral Home, 647 Main St., Brockton.

D. Scott Deware

A THOUGHT FOR THE WEEK

It has been said that one men's work can be another one's play. There have been many changes in concepts of work and play through the years.

These changes have been brought about by the evolution in styles of living. In primitive societies and pioneer societies, families depend largely on hunting and fishing for their food supply. Men leave their homes before dawn for a day of wearying work at tracking down animals in order to very end extend the meals they placed before their families.

Today in the United States, most families find the majority of their food supplies on the shelves of supermarkets. Yet on holidays, many men and women are happy for a day of leisure for hunting and fishing. Some spend their leisure time in gardening which has become a popular hobby.

The weekly or semi-weekly trek to the supermarket is often a chore for some people. Yet newcomers to this country from disadvantaged lands say that they are so delighted with the abundance displayed on grocery store shelves that they sometimes visit the market for pleasurable sight-seeing during their leisure hours!

One men's work can be, indeed, another one's play ...

Deware Funeral Home
576 Hancock St., Quincy, MA
472-1137

Member of the "New England Funeral Trust" and your Suburban Boston Pre-Need funeral specialist
Serving All Religious Faiths
Services Rendered To Any Distance

Sweeney Brothers
HOME FOR FUNERALS

RICHARD T. SWEENEY, JR.
JEFFREY F. SWEENEY

1 INDEPENDENCE AVENUE • QUINCY, MASS.
472-6344

CHRISTIAN DIOR • SOPHIA LOREN • JOAN COLLINS • JUARNET • PIERRE CARDIN

Eyeglasses
$25 Off
Complete Rx

1 YEAR WARRANTY ON ALL FRAMES

J.B. OPTICAL & HEARING AIDS
1361-A Hancock St., Quincy Sq.
773-3505 • 773-4174

Hearing Aids Complete $499
30 Day Trial 2 Yr. Warranty

FREE VALIDATED PARKING

HALSTON • AVANT GARDE • OSCAR DELA RENTA • YVES SAINT LAURENT • TURA

Thomas E. Barry Sr., 62
Restored Old Buildings

A funeral Mass for Thomas E. Barry Sr., 62, of Quincy, will be celebrated Thursday at 9 a.m. at St. Mary's Church. Burial will be in Blue Hill Cemetery, Braintree.

Visiting hours are Wednesday from 2 to 4 and 7 to 9 p.m. at the Hamel, Wickens and Troupe Funeral Home, 26 Adams St.

Mr. Barry died Sunday at home.

He was a member of the Bricklayers and Masons Union Local 3, Boston, and was involved in restoration and reconstruction of many older buildings.

Mr. Barry was an Army veteran of World War II and the Korean War.

He was born in Swansea and grew up and attended school in Weymouth.

He is survived by his wife, Marguerite M. (Baxter) Barry; two sons, Thomas E. Barry Jr. of Quincy and Timothy M. Barry of Maryland; a daughter, Marguerite A. Sacchetti of Wollaston; and three grandchildren.

Donations may be made to the American Heart Association, 1105 W. Chestnut St., Brockton, 02401.

Donald G. Harrington, 70
Custodian In Quincy Schools

A funeral service for Donald G. Harrington, 70, of Quincy, was conducted Tuesday at the Hamel, Wickens and Troupe Funeral Home, 26 Adams St. Burial was in Woodside Cemetery, Cohasset.

Mr. Harrington died Sunday at home after a long illness.

He was a former custodian for the Quincy Public Schools and past president of the Quincy Custodians Association.

Mr. Harrington was born in Milton and lived in Quincy all his life.

He was a Navy veteran of World War II and a former member of the Morrisette American Legion Post.

He is survived by his wife, Ruth (Wigmore) Harrington; three daughters, Joan Nims of Pembroke, Jean Hall of Whitman and Dawn Callahan of Cumberland, R.I.; a brother Arthur F. Harrington of California; a sister, Shirley Harrington of Quincy; and seven grandchildren.

Donations may be made to the Hospice of the Quincy Visiting Nurses Association, 1120 Hancock St., Quincy, 02169.

Paul R. Keefe, 57
FDIC Bank Examiner

A funeral Mass for Paul R. Keefe, 57, of Quincy, formerly of Norwell, was celebrated Monday at St. Joseph's Church. Burial was in Milton Cemetery.

Mr. Keefe died July 24 at home after a brief illness.

He was an assistant bank examiner with the Federal Deposit Insurance Corp. where he worked 17 years until retiring in 1979.

Mr. Keefe was an avid golfer and reader.

He was born in Quincy and was a 1951 graduate of Quincy High School and a 1955 graduate of Boston College.

Mr. Keefe served in the Army.

He is survived by four brothers, the Rev. Ambrose J. Keefe of the Benedictine Monks of Richmond, Va., who celebrated the Mass, William J. Keefe of Braintree, Thomas L. Keefe of Tewksbury and George B. Keefe of Walpole; two sisters, Louise A. Keefe and Joan M. Keefe, both of Quincy; an aunt, Sister Elizabeth Mary Keefe of the Sisters of Saint Joseph; 11 nephews and nieces; five grandnieces and a grandnephew.

Funeral arrangements were by the Keohane Funeral Home, 785 Hancock St.

Donations may be made to St. Joseph's Church Building Fund, 556 Washington St., Quincy, or the South Shore Elder Services, 639 Grove St., Braintree.

Ralph W. Moulton, 88
Printer At Thompson Press

A funeral service for Ralph W. Moulton, 88, of Quincy, was conducted Tuesday at the Deware Funeral Home, 576 Hancock St. Burial was in Pine Grove Cemetery, Lynn.

Mr. Moulton died July 26 at Massachusetts General Hospital.

He was a printer at Thompson Press where he worked the past 40 years. He previously worked at Mass. Envelope, Boston, for 25 years.

Mr. Moulton was an avid golfer and gardener and had received many awards for skiing.

He was a Boy Scout leader for many years and was a member of the Mantle Club of Woburn.

Mr. Moulton was a graduate of Lynn English High School and the School of Practical Arts, Boston.

He was the son of the late Thomas and Marion (Chisolm) Moulton. He is survived by a brother, Charles C. Moulton of Pepperell; two sisters, Beverly A. Moulton and Ruth H. Moulton, both of Quincy; and three nieces.

Donations may be made to the Massachusetts General Hospital, Boston, 02114.

Bridget Foley, 89

A funeral Mass for Bridget (Lee) Foley, 89, of Quincy, formerly of Dorchester, was celebrated Tuesday in Our Lady of Good Counsel Church, Merrymount. Burial will be in St. Joseph's Cemetery, West Roxbury.

Mrs. Foley died Sunday at Carney Hospital, Dorchester.

She was born and raised in Ireland and moved to the United States in the 1920s. She lived in Dorchester many years before moving to Quincy four years ago.

She was the wife of the late Matthew Foley. She is survived by a son, Joseph M. Foley of Boston; five daughters, Mary R. Geary of West Roxbury, Barbara LaVita of Dedham, Katherine J. Foley and Ann M. O'Neill, both of Quincy, and Margaret M. Sykes of Westwood; 12 grandchildren and four great-grandchildren.

Funeral arrangements were by the Sweeney Brothers Home for Funerals, 1 Independence Ave.

MONUMENTS
Cemetery Lettering
Cleaning
Vases
Vigil Lights
Sculpturing
Rose Quartz
Mausoleums
Markers
Colonial Tablets
Stant Markers
Bronze Markers
617-471-0250

QUINCY MEMORIALS Inc.
18 Willard St.
Quincy 02169
"On The Expressway"
Exit 9 Near E. Milton Sq.
Free Illustrated Catalog
Budget Terms Available

Red Cross Blood Drives In August

The American Red Cross announces its August Blood Drive schedule for Quincy.

Wednesday, Aug. 14 from 11 a.m. to 5 p.m. at The Patriot Ledger, 400 Crown Colony Drive.

Tuesday, Aug. 20 from 9 a.m. to 2 p.m. at Arbella Insurance, 1100 Crown Colony Drive.

Monday, Aug. 26 from 1 to 7 p.m. at Quincy Point Congregational Church, 444 Washington St.

Tuesday, Aug. 27 from 10 a.m. to 3 p.m. at South Shore Bank, 1400 Hancock St.

A Few Words on FUNERAL SERVICE

What is the Nurse's Role?

The nurse may well have been the last person to talk with the dying person.

Hers is a heart-rending role over and over agian. She gives comfort and compassion. She is alert to sense her patients' wish to see the clergy or family.

She's usually been trained in emotional stress and is an important member of the care-giving team and is really part of your family. Thank her for special care of your loved one.

Hamel, Wickens & Troupe Funeral Home, Inc.
26 Adams Street • Quincy, MA
Roger G. Hamel 617-472-5888
Funeral Director
FUNERAL PRE NEED SPECIALISTS

United Way of Massachusetts Bay

For those times when the darkness lingers

With the loss of a loved one through death, it is helpful to be able to share the feelings and emotions which we all experience.

For most of us, there are family members, clergy, and friends who are ready to listen in a caring way.

Yet, there are those who find it helpful to share their grief with someone outside their immediate circle of support.

Because of our continuing commitment to the families we serve, Keohane Funeral Service is pleased to announce that Dr. Sherry Johnson has joined our staff as a Grief Counselor. Her educational background, professional experience and understanding manner can be particularly helpful.

We are the first funeral home in New England to offer the service of a Grief Counselor.

Keohane Funeral Service

KEOHANE FUNERAL HOME, INC.
785 Hancock Street
Quincy, MA 02170
617-773-3551

PYNE FUNERAL HOME, INC.
21 Emerald Street
Hingham, MA 02043
617-749-0310

KEOHANE FUNERAL HOME, INC.
333 Hancock Street
Quincy, MA 02171
617-773-3551

Arts/Entertainment

Puppet Show At Crane Library Aug. 6

The Gerwick Puppets will make their first appearance at the Thomas Crane public Library, Quincy Square, Tuesday, Aug. 6 at 7 p.m.

Puppeteers Deborah Costine and Lenny Gerwick will perform "Aladdin and the Magic Lamp" for children age five and older and for adults.

The production feature nine different character puppets as well as hand-painted scenery and interesting props.The show is accompanied by recorded classical music and special lighting effects.

The Gerwick Puppets, founded in 1974, have done over 2,000 performances. The company has also been involved in several puppet-making workshops with elementary school children and their teachers.

The library performance is sponsored by the family Reading Project and is part of the library's on-going summer storytelling and concert series.

THE GERWICK PUPPETS: Puppeteers Deborah Costine and Lenny Gerwick with some of their friends.

Two more performances in August include Ellen Block of West of the Moon who will offer multi-cultural stories, and concert by the Shirim Klezmer Orchestra featuring music from Eastern Europe and the Middle East.

Musical Theatre Program At N.Q.H.S. Aug. 5-16

The Quincy Public Schools Summer Institute will sponsor a two week workshop entitled "Raise the Curtain" Aug. 5-16 at North Quincy High School from 8 a.m to noon daily with four afternoon sessions.

The program which is offered to children entering grades 4 through 8 next September, will introduce the musical theater, dance, improvisation, scripting, and production involved in the performing arts.

Instructors will be Maureen Mellor, Gail Raftery, and Margaret Spencer, all of the QPS staff. The cost of the program is $75.00.

For more information or a brochure, call 984-8742.

Christmas Festival Parade Committee Meets Aug. 7

The Quincy Christmas Parade Committee will meet Wednesday, Aug. 7 at 5:30 p.m. at the home of committee member Jack Nigro.

Mayor James Sheets is expected to attend.

The committee is planning the 40th anniversary of the traditional holiday event which this year will be held Sunday, Dec. 1

Chairman George White urges all committee members to attend the meeting.

Save Gas and Money
Shop Locally

Entertainment CINEMAS
QUINCY FAIR MALL
8/2 - 8/9

HOT SHOTS-PG-13
12:00 - 2:15 - 4:30 - 7:15 - 9:55

BODY PARTS-R
11:50 - 2:20 - 4:45 - 7:10 -9:50

RETURN TO THE BLUE LAGOON-PG
11:45 - 2:10 - 4:40 - 7:05 - 9:40

MOBSTERS-R
11:45 - 2:00 - 4:30 - 7:10 - 9:50

BILL & TED'S BOGUS JOURNEY-PG
11:45 - 2:10 - 4:45 - 7:10 - 9:45

REGARDING HENRY-PG-13
11:30 - 2:10 - 4:35 - 7:15 - 9:50

TERMINATOR 2-R
12:15 - 3:10 - 7:00 - 9:55

Bargain Matinees
First Three Shows
$3.75
773-5700

VICENT STRINGER of Quincy finds himself a slave in the New World in the opening scene from Gloryland, the America show. The award-winning musical will play Aug. 9, 10, 15, 16 and 17 at 8 p.m. at Eastern Nazarene College. Also depicted in David Connolly, left, of Quincy, as an English settler, and Bill Aroujo of Hull as a native American.

Company Theatre To Present Musical 'Gloryland' At ENC

The Company Theatre of Weymouth will present it award-winning original musical, "Gloryland," at Eastern Nazarene College, 23 East Elm St., Aug. 9 and 10, and Aug. 15-17 at 8 p.m.

Like a history book come to life, "Gloryland" celebrates the work and accomplishments of artists and heroes from American history through music, choreography and an array of visual imagery.

The work was conceived and written by Zoe Bradford and Jordie Saucerman of The Company Theatre, and is described as "a discovery of the American Dream."

"Gloryland" was the recipient of the Moss Hart Award for the Best Play in New England of 1990.

The principal character is the ghost of Norman Rockwell, who takes the audience on a journey through the hardships of the American experience, from the days of slavery, to the Civil War, t the Wild West and the Great Depression, up to the turbulence of the 1960's.

Each period is punctuated by a particular historic character who was relevant to the struggles and triumphs of the day: Characters depicted include Abraham Lincoln, Harriet Tubman, Mark Twain, Amelia Earhart, Martin Luther King, Marilyn Monroe and John F. Kennedy.

The music for the production, arranged and orchestrated by Michael Joseph, includes popular and contemporary selections as well as swing, gospel, soul and patriotic songs. The musical score is enhanced by a 16 piece orchestra and a 20-member boys choir.

Great attention has been paid to the period costumes and props for the production have been carefully researched for authenticity.

Tickets for the performance are$10 in advance and $12 at the door. For advance tickets send a check and self-addressed, stamped envelope to The Company Theatre, 170 Springvale Circle, Weymouth, MA 02188.

For further information call 843-3191 or 337-1423.

Benefit Flea Market At DPW Aug. 11

A flea market will be held Sunday Aug. 11, from 9 a.m. to 3 p.m. at the Quincy Public Works parking lot, 55 Sea St.

The event is sponsored by the Guild For The Home For Italian Children. All proceeds will benefit the school fund. Table space is available for a donation of $15 for one and $25 for a double space.

For further information or to make a reservation contact Anne Serafinelli at 472-2740.

Rain date is Sunday, Aug. 25.

DRAMA ★ REGISTRATION
Open House 11:00 - 1:00 September 7th
Featuring FREE-TO-THE-PUBLIC Play At 1:00PM

Beginner Classes Ages 3 to 8:
Fridays 3:15 - 4:15, Saturdays 10:00 - 11:00, or Mondays 5:00 - 6:00
Regular Classes Ages 8 to 14:
Saturdays 11:30 - 1:30, Wednesdays 4:00 - 6:00, or Fridays 4:15 - 6:15
Advanced Classes Ages 14 & Up Experienced:
Wednesday 6:45 - 9:00, or Saturday, 11:00 - 1:15

Excellent Speaking Roles for All Cast Members
CTW Kids Face Their Futures with Confidence!

On-Camera Video Classes By Appointment
Diane Purdy's
Children's Theatre Workshop
★ Call For Free Brochure ★
★ Easy Payment Plans ★
★ Save $20 Registration Fee By Registering Before August 7th★
617-472-9233
Shows/Rehearsals Held At:
Woodward School
1102 Hancock St.
Quincy Square

Island Seafood Restaurant
Our Own Homemade SEAFOOD CHOWDER
Serving FRESH FISH
Scrod Sole
Scallops Clams
Smelts Swordfish
Shrimp Haddock
Seafood Platter
Your Choice of Broiled or Fried
Everyday Special
Open Breakfast
Everyday Except Sunday
HOURS
Mon-Sat 6 a.m.-9 p.m.
TAKEOUT ORDERS FAST SERVICE
308 QUINCY AVE.
CALL: 773-9854

WOLLASTON THEATER
14 BEALE ST 773-4600
Held Over 2nd Week
Robert DiNiro
Kurt Russell
"BACKDRAFT" (R)
An Exciting Drama
Wed & Thurs 7:00 Only
Fri & Sat 6:55 & 9:20
Sun-Thurs 7:00 Only
Mon & Tues Dollar Night
ALL SEATS $3.00

NEWSCARRIERS WANTED
Here's a chance to earn extra money by building a Quincy Sun home delivery route.
Telephone: 471-3100

Legion Baseball

Morrisette Eliminated By Brockton 3-1, 6-5

By TOM SULLIVAN

Another outstanding season for the Morrisette Legion baseball team came to an end Monday when it dropped its second straight decision to Brockton and was eliminated from the state playoffs.

After defeating Bridgewater in two straight games, 8-7 and 8-5 Morrisette, which finished tied for the Zone 6 title with Braintree for the second year in a row, lost to Brockton, 3-1 and 6-5.

Morrisette finished with an overall record of 15-5 after going 13-3 during the regular season. Braintree, which surprised Fall River, winning two straight, and Brockton will join host Lowell, Walpole and four other teams in the state championship tourney at Lowell starting this weekend.

The Northeast Regionals, which will be hosted by Morrisette next year, will take place this year in Orono, Me.

Morrisette coach Dave Perdios has much to look forward to next season with only three players, pitchers Gary Rawdon and Mike Baylis and first baseman Tom Balzano graduating. He will have 11 16-year olds and four 17-year olds returning.

Morrisette's final loss to Brockton Monday was a heartbreaker as it took a 5-2 lead into the eighth inning. But Baylis (6-2) tired and Brockton scored twice in the eighth and twice in the ninth as Pat Clifford relieved Baylis.

Baylis had held Brockton to two runs and six hits through seven innings before tiring. Brockton collected three hits and two runs in the eighth and two runs and three hits in the ninth.

Morrisette broke a 2-2 tie with three runs in the top of the eighth. Baylis led off with a double, went to third on a passed ball, Clifford walked, Baylis scored on a balk, Rawdon drove in Clifford, went to second and scored on a throwing error.

Baylis had an outstanding playoff series, going 11 for 16 at the plate, including four doubles and four RBI and pitched 18 1/3 innings, going 1-1 and played flawlessly at shortstop.

Balzano had an RBI single in the finale, Rawdon a single and double and RBI, Mark Kelliher a single and Baylis went 3-for-5 with a double and RBI.

In the opening game against Brockton Sunday night at Adams Field, Morrisette lost despite fine pitching by Rawdon, who gave up five hits and three runs, struck out five and walked one as he finished with a 5-2 record.

Brockton took a 1-0 lead in the fourth without a hit on a walk, a hit batsman, a sacrifice and a sacrifice fly. It added two in the fifth on back-to-back doubles and a single.

Morrisette scored its lone run in the sixth when Balzano walked, went to second on a ground out and scored on Kelliher's single.

Morrisette had scoring chances in the first, fifth, eighth and ninth innings but left men in scoring position with less than two outs in each inning.

Morrisette was held to five hits, doubles by Pat Shea and Baylis and singles by Noel DiBona, Robbie Kane and Kelliher.

Morrisette had to go 10 innings to oust Bridgewater in the second game of their opening round series.

Baylis pitched the entire 10 innings despite some soreness in his arm in the middle innings and picked up his sixth win. He allowed eight hits, four coming in the sixth inning when Bridgewater scored three runs to tie the score at 4-4. He then settled down, retiring the next 10 batters in a row. He had eight strikeouts.

In the top of the tenth at Bridgewater, Morrisette

(Cont'd on Page 16)

Daskalakis Goaltending School At Quincy Arena

Former Boston Bruin goalie Cleon Daskalakis is bringing his goaltending school back to the Quincy Youth Arena where he began it several years ago.

"I'm excited about being back at Quincy Youth Arena," said Daskalakis. "I love working with goalies of any age or ability. Being able to help a young kid, a teenager or an adult on a one-on-one basis at any talent level is a challenge I enjoy."

Daskalakis was an All-American at Boston University where he was honored as New England Player of the Year, ECAC Player of the Year, first runner-up for the Hobey Baker Award and was recently named to the College Hockey All-Decade Team.

Further information can be obtained by calling the arena at 479-8371 or writing to 18 Carey Circle, Canton, 02021.

CLEON DASKALAKIS

Sun Sports

Triple A

Braves Sweep Playoffs For Title

Corcoran-Jennison Braves, which had a 13-5 regular season record, won the Quincy Triple A Baseball League title with three straight playoff wins.

The Braves won despite the loss of starting catcher Matt Langille, his brother Jeff and Ross King.

Justin Madden and John Conlon sparked the Braves with some outstanding hitting. Brendon Smith pitched and won two of the playoff games.

The Braves outlasted Yellow Cab, 15-13, in the opening game, with Mike Marinelli having an outstanding game behind the plate. Jocelyn West had a triple to start off the game and Stevie Wigmore made a key catch in left field.

The Braves then swept two games from Flavin & Flavin, 21-13, and 9-7.

James Keyes, Danny Conway and Steve Maffeo were on base consistently.

John Barriau, Billy O'Connell and Jason Oriola played well throughout the playoffs.

3-Way Tie At Ponkapoag

The Ponkapoag Golf Course Women's Inner Circle held an "all irons" tournament with Hazel Ford, Laura Lynch and Thelma Berman tying for first place with nets of 40. Edna Tenney and Edna Canter tied for fourth at 42.

Quincy, North Fall Sports Physicals Scheduled

Physicals for Quincy and North Quincy High football players will be held Saturday, Aug. 17 at 9 a.m. and for all other sports Saturday, Aug. 24 at 9 a.m.

Quincy athletes should report to the Center for Technical Education lobby next to the gym.

North Quincy athletes should report to the training room (108).

Make up dates for Quincy will be Friday, Sept. 7; Monday, Sept. 10; Friday, Sept. 14; and Monday, Sept. 17; all at 9 a.m.

Makeup dates for North Quincy will be Thursday, Sept. 6 and Thursday, Sept. 13 at 9:15 a.m.; Wednesday, Sept. 12, Tuesday, Sept. 18 and Tuesday, Sept. 25 at 9 a.m.

Junior Baseball Playoffs Underway

The Quincy Junior Baseball League playoffs are under way with division winners South Shore Bank and the Elks leading the way.

The final regular season standings:

AMERICAN LEAGUE: South Shore Bank, 19-3; Foley Chrysler, 17-5; VFW, 13-9; Kiwanis, 12-10; Continental Cable, 9-13; Burgin Platner, 6-16.

NATIONAL LEAGUE: Elks, 14-8; Keohane's, 11-11; Rotary, 9-13; South Shore Buick, 8-14; Quincy Police, 7-15; Colonial Federal, 6-16.

Third Annual

"THE RIGHT STUFF" Basketball School
Boys & Girls Ages 9-16
Aug. 5-9th - 9 am-2 pm
North Quincy High School
Director - Paul Fitzpatrick
Tel. 471-2746
Registration 8:30 am
Tuition $85.00
Cash $25 Deposit
Checks Payable to
Robert "Moose" Cochrane
9 Bent Terrace, Quincy, MA 02169

FORGET JIFFY LUBE!
COME TO PETAR'S!
BEAT THE HEAT
Enjoy Our Air Conditioned Office While You Wait
FREE ICE COLD REFRESHMENTS

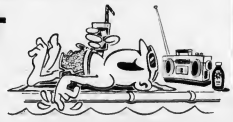

PREMIUM QUALITY LUBE, OIL & FILTER
14 Point Safety Inspection Done In 10 Minutes
$18.95
GUARANTEED ANY DAY - ANY TIME

A/C SPECIAL
Includes: All points System Pressure Check Complete Evacuation and Recharge System Refill with Oil and Freon to Specifications
$49.95 COMPLETE
*Trucks, Buses & Oversized Vans slightly more

"THE BLUE AND WHITE BUILDINGS"
PETAR'S AUTOMOTIVE (617) 786-9080
ERIC'S AUTO BODY (617) 472-6759
324-330 Quincy, Ave., Quincy

Morrisette Eliminated

(Cont'd from Page 15)

scored four runs on two singles, a walk, a hit batter, an error, and a wild pitch. Kane and Baylis had singles. Rawdon was hit by a pitch, Kane scored on a wild pitch, Balzano walked, Clifford reached on an error as Baylis scored and Balzano scored the final run on a fielder's choice. Bridgewater scored one run in the bottom of the tenth.

Baylis went two-for-four including an RBI double, Kane had two hits, two stolen bases and scored three times, Balzano drove in two runs with a single and a long sacrifice fly that just missed clearing the fence in center field, Shea had two hits including a double and scored twice and Rawdon, Clifford and Kelliher had singles.

Despite pounding out 16 hits, Morrisette had to wait until the bottom of the ninth before it pulled out an 8-7 win in the opener against Bridgewater. It wa. the fifth time Morrisette had won in its last time at bat.

Kelliher led off the ninth with a double to left, was sacrificed along by Serge Belcastro and pinch hitter Liam Higgins singled with two outs to drive in the winning run. It was the third time Higgins had driven in the winning run in the final inning.

Baylis had a fantastic game, going 5-for-5, including a double, driving in two runs and scoring two. He also had a fine game at shortstop. Kane, a 16-year-old second baseman, had a double, single and a walk, Kelliher had two doubles and scored twice, Balzano had two hits and an RBI and Clifford had an RBI double.

Rawdon was the starting pitcher and went 7 1/3 innings before developing a blister on his throwing hand. He gave up three earned runs, walked five, gave up six hits and struck out 10. He was relieved by southpaw Billy Warren, who went 2/3 of an inning. Matt O'Toole relieved with two men and no outs in the ninth. He wild pitched the runners to second and third and both scored on a single to tie the score. O'Toole settled down and retired the next three batters. He earned his first Legion victory.

"I was very pleased with our season, considering this was the youngest Morrisette team I can remember," said Perdios. "Naturally, I was disappointed we didn't make the state championship round, but these kids did a great job. It was a real pleasure coaching them and I'm eagerly looking forward to next year with 15 players coming back. The experience the younger players received should stand us in good stead next year when we host the Northeastern Regionals."

4 From Quincy Qualify For Hershey Nationals

Four qualifiers from the Quincy competition in the Hershey National Track and Field Youth Program, Juliann Battaglia, Kimberly DiBona, Yvette Molina and Leah Rooney have advanced to the National Championship in Hershey, Pa.

The four girls recently won the Massachusetts State Championship in the 9-10 year old 4x100 meter relay. Their winning time was compared with the best times from the other New England states and they were selected to represent the New England Region at the nationals.

The meet will be held Aug. 16-18 and will feature boys and girls from all 50 states. All expenses are paid by the Hershey Chocolate Company.

Battaglia, DiBona and Molina are all Quincy residents and Rooney lives in Braintree. All are active members of the Quincy Track Club and practice under the guidance of Geoff Hennessey, club director.

Originally, the girls qualified for the state championship at a local meet sponsored by the Quincy Recreation Dept. There were more than 60 local meets in Massachusetts. A total of 229 boys and girls competed in Quincy.

Battaglia is a fifth grade student at Atherton Hough; DiBona is a fifth grader at Point Webster; Molina is a fifth grade student at Bernazzani School and Rooney is entering fifth grade at Lakeside Elementary in Braintree.

The boys 9-10 4x100 relay team of Youssef Abouzaki, Chris Licciardi, Patrick Grogan and Mikel Dujour also won the state championship but did not qualify for the national meet.

Other qualifiers that did well were:

Boys 9-10: Radek Wierzbowski, standing long jump, third; Mikel Dujour, 100 meters, seventh; Patrick Grogan, 200 meters, sixth; Youssef Abouzaki, 400 meters, fourth.

Girls 9-10: Genevieve O'Brien, 400 meters, fourth; Kim DiBona, 50 meters, sixth; Yvette Molina, 100 meters, sixth; Juliann Battaglia, 200 meters, sixth.

Boys 11-12: Mike Stockdale, 4x100 relay, sixth; Richard Garcia, 4x100 relay, sixth; Fernando Vieira, 4x100, sixth; Felipe Ornelas, 4x100 relay, sixth.

Girls 11-12: Dianne McGunigle, 400 meters, sixth; 4x100 relay, fifth; Erin Barry, 800 meters, third; 4x100 relay, fifth; Kristy Deptula, softball throw, sixth; Elizabeth Ceurvels, 4x100 relay, fifth; Hillary O'Donoghue, 4x100 relay, fifth.

Boys 13-14: Mark Ngutter, 100 meters, seventh; standing long jump, third.

Girls 13-14: Meghan Rooney, 800 meters, third; 4x100 relay, seventh; Phyllis Poon, 4x100 relay seventh; Barbara Scolaro, 4x100 relay, seventh; Leah Campanale, 4x100 relay, seventh.

"The importance of the Hershey Program is to stimulate the participation of all eligible boys and girls," said Recreation Director Barry Welch. "The participation, enjoyment and physical exercise are positive benefits to all competitors. Having four of our 229 competitors advance to the nationals is the 'frosting on the cake' for our local meet."

The National Chairman of the Hershey Youth Program is Rafer Johnson. It is affiliated with the National Recreation and Park Association and Presidents Council on Physical Fitness and Sports.

Quincy-N.Q. Football Hall Of Fame Presents Two $500 Scholarships

The Quincy-North Quincy High School Football Hall of Fame has voted to award two $500 scholarships to one football player from each high school.

This is the second year the scholarships have been presented.

Recipients are:

Matt Swierk, a center and co-captain from North Quincy High School; and Mark Bogan, all-scholastic, halfback and co-captain at Quincy High School.

Free Tennis Clinic At Presidents' Courts

A free tennis clinic for ages 10-16 will be held Saturday, Aug. 3 from 9:30-11:30 a.m. at the Presidents Golf Course courts.

Instruction will be given by staff of the Offense/Defense Tennis Camp and will include forehand, backhand, and volley lessons.

Boys and girls from beginner to advanced ability are invited. Participants should bring a tennis racquet and wear proper tennis shoes.

Youth Baseball Dance Aug. 17

Quincy Youth Baseball will sponsor a "Swingin' to the Oldies" dance Saturday, Aug. 17, at Montello's, Mass. Ave.

Tickets are $5 per person. For information call Denise Goodrich, 472-9023, or Joyce Delgardo, 328-7273.

PROPANE
$1.00 OFF PER TANK
WITH THIS COUPON
GOOD THRU SEPT.,'91
7 DAYS - 7:30 AM-6:00 PM
Parts & Accessories for Gas Grills Available
Williams Coal & Oil
"Full Service Heating Company Since 1919"
39 Adams St., 843-0415, Braintree

Save Gas and Money
Shop Locally

Metro Team Wins Volleyball Gold Medal

Four members of the North Quincy High girls' volleyball team led the Metro team to a gold medal victory at the Bay State Games.

Starting for Metro as middle blockers were Joanne Curreri and Heather Rendle. Maureen McCarthy was the team's setter and Regina Murphy started as outside hitter.

In pool play, the Metro team won all of its games except two close ones against the Southeast team, which it eventually met in the finals.

In the semifinals, Metro defeated Northeast, 2-0. In the finals against Southeast, Metro lost the first game, 15-1, but bounced back to win the second game, 16-14, and the third game, 15-6, to win the gold medal.

Quincy Youth Football Registration Saturday

The Quincy Youth Football League will hold registration, Saturday, Aug. 3 from 10 a.m. to noon for the fall season.

The league is open to players between the ages of 11-14. Players may not exceed the league's 140 pound weight limit.

Registration sites:

Apaches: Merrymount Field; **Elks:** O'Rourke Field; **Manets:** LaBrecque Field; **Panthers:** Fore River Field; **Sailors:** Elks Lodge, E. Squantum St.

Clark Wins 6.2 Mile Title

Ellery Clark Jr. of Cohasset, who won four gold medals in the Quincy Senior Olympics, recently won the 1991 national 10K (6.2 mile) championship in the 80-84 division at Niagra Falls.

It was the first national title for the 81-year old Clark, whose father had won two, one at 23 in 1897, and the other at 29 in 1903, both in the National All-Around Championships of America.

"Rockin' into the 90's"
D.J. STEVE KAVANAGH
Music for all Occasions
"Music for people who take their fun seriously!"
773-4936

Stice Proposes Volunteer Program For Public Schools

At a recent coffee held at 1000 Southern Artery apartment complex, School Committee candidate Linda Stice proposed a volunteer program utilizing senior citizens for the Quincy public school system.

"Our public schools need your help," Stice told senior citizens at the housing facility. Calling senior citizens "one of Quincy's most valuable resources," she called for volunteers to help the public schools.

Stice says parents, teachers, principals and students from each of Quincy's school should be asked to identify their school's strengths, difficulties and most immediate needs. Some of those needs could be addressed by volunteers, she said.

"There is no substitute for a teacher, but volunteers can read to young children, act as mentors to teens, run fundraisers and bridge the gap between business and classrooms. Volunteers will be carefully trained, given real work to do, and recognized with certificates of achievements, tee-shirts and award ceremonies," Stice said.

If elected, she said she would work with the school department, the Mayor's Office and the school-community partnership to create a "volunteer program to top all volunteer programs."

Stice said there is a spirit in Quincy that makes her proud to live here. "Our police officers devote their off-hours to setting up an athletic program for Quincy kids. Our mayor asks us to create a 'cleaner, greener' Quincy, and we respond.

"When we are asked to recycle, to help the environment, we respond with a participation rate so high, the experts are left shaking their heads.

"We must harness this spirit to help our public schools," she said. "Teachers alone cannot educate children. The world has become too complex, the stakes are too high, and the children are too valuable. To paraphrase a proverb, it takes an entire community to educate children."

Stice pointed to hospitals as a model of successful volunteer programs. "Senior citizens put in thousands of hours of volunteer time in hospitals and hospice programs. I know that if we ask for help with our public schools, there are seniors who will answer the call."

She said several residents interested in volunteering approached her after her talk.

"If I'm elected, I'd like to set up a really exciting, effective volunteer program. Children need the kind of patience and experience that senior citizens have to offer, and our school system needs no-cost initiatives in our quest for excellence."

Beverly Bobrick Named South Shore Realtor Of The Year

Beverly Bobrick, a sales associate with Prudential Delaney Realtors of Quincy and Milton, has been named 1991 Realtor of the Year by the Quincy and South Shore Board of Realtors.

Bobrick, who is Director of the Board and has been a member since 1985, received the honor for her outstanding contributions and dedication to the Realtors Association and to the profession in general.

She also serves as Education Chairman for the Board and is a member of the Personnel Committee. For the past two years she has served as President of the South Shore Chapter of the Women's Council of Realtors.

The award was presented by Betsy Tretheway, last year's award recipient.

Bobrick's family, friends and business associates were among more than 100 people who attended the awards ceremony.

As the recipient of the South Shore Board of Realtors Realtor of the Year Award, Bobrick will be nominated for the Massachusetts Realtor of the Year Award to be presented in September during the Massachusetts Association of Realtors Convention to be held at Paradise Island, Bahamas.

Charles Ross New NFPA Telemarketing Manager

Charles Ross of Quincy has been promoted to manager of telemarketing for the National Fire Protection Association based in West Quincy.

In his new position, Ross will play an active role in managing all phases of the association's telemarketing programs including membership and subscription retention and customer surveys.

He joined NFPA in 1988 as a telemarketing sales representative and was promoted to supervisor in 1989.

Established in 1896, the NFPA is an international, non-profit, voluntary membership association with more than 57,000 members worldwide. The association, which publishes the National Fire Codes and the Learn Not To Burn public firesafety education program, also prepares many statistical reports on fire prevention and protection.

Three Leases Totalling 10,800 Square Feet Signed At Adams Place

Lynch Murphy Walsh & Partners recently negotiated three leases totaling 10,800 square feet at Adams Place, a two-building office complex located in Quincy and Braintree at the interchange of Routes 128 and 37.

American Software has leased 6,800 square feet at Two Adams Place. The location represents an expansion of American Software's New England Regional Sales and Technical Group. The company is headquartered in Atlanta, GA.

Furnace Brook Physical Therapy has leased 2,500 square feet at One Adams Place.

Automation Atwork has leased 1,500 square feet at One Adams Place. The firm specializes in the sale of software to the nursing and medical industry.

Asher Kramer Appointed CFO At Quincy Hospital

Asher Kramer has been appointed chief financial officer at Quincy Hospital, announces Director Ellen Zane.

"Asher brings to Quincy Hospital significant experience and demonstrated skill in the area of Massachusetts hospital finance," Zane said.

Previously, Kramer was vice president of finance at Jordan Hospital in Plymouth, where he was administratively responsible for general accounting, reimbursement, budget, data processing and information systems, communications, patient accounting, materials management, medical records, utilization review and quality assurance.

He also worked as controller at Leonard Morse Hospital in Natick, and assistant controller at Goddard Memorial Hospital in Stoughton.

A certified Healthcare Financial Managers Association fellow, Kramer is a board member of HFMA's Massachusetts Chapter and chairperson of the HFMA Fellowship Coaching course. He is editor of the HFMA magazine, *Mass Media*.

Kramer lives in Needham with his wife and children.

Atty. Katherine Hesse Named To St. Coletta's Board Of Directors

Attorney Katherine Hesse, a partner at the Quincy law firm of Murphy, Hesse, Toomey and Lehane, was recently appointed to the Board of Directors of St. Coletta's of Massachusetts, Inc.

St. Coletta's is a non-profit organization commited to the education and occupational training for special needs children and young adults.

The organization includes the Braintree St. Coletta's Day School and the Cardinal Cushing School and Training Center.

New Law Office Opens At Presidents Place

Harrison and Maguire, P.C., a 25-lawyer Boston firm engaged in the general practice of law, has opened an office at President's Place, 1250 Hancock St., Quincy Center.

Lawrence Heffernan of Quincy will divide his practice between the firm's Boston and Quincy offices.

Musical Highlights Of Sidewalk Sale On Channel 3

Quincy Community Television will air highlights of the musical entertainment from the recent Quincy Center Sidewalk Sale Days tonight (Thursday) at 6 p.m. on Channel 3.

Highlights of the sidewalk sale, sponsored by the Quincy Center Business and Professional Association, will be replayed Friday at 9 a.m. and Monday at 1 p.m.

Highlights include the "Not Yet" Folk and Accoustical Music; a performance by Masquerade, the Performance Troupe of the Riverside Theatre and the Yard Rockers. Performances took place under a big tent in front of the Bank of New England.

The QCTV staff thanked all community volunteers who were on hand during the three-day sidewalk sale. The heat was close to 100 degrees and the humidity was oppressive throughout the event.

7 Residents On Thayer Honor Roll

Seven Quincy residents have been named to the honor roll at Thayer Academy. They are:

Virginia Foley, Paul Ginns, Kevin Kane, Elizabeth Gins, and Kaitlyn Morrissey.

Brendan Gibbons and Karla Sanchez received high honors.

GRANITE LOCK CO
SERVICE MOBILE
AUTO-HOME-BUSINESS
• DEADBOLTS INSTALLED
• LOCKS REKEYED
• DOOR CLOSERS
• PANIC HARDWARE
• AUTO KEYS FITTED
VISIT OUR SHOWROOM
755 SO. ARTERY, QUINCY
472-2177

The Rent All Store
of Quincy
Located at 552 South St.
(Opposite South Gate of Shipyard)
"New Store On The Block"
Power Tools & Equipment for Contractors and Home Owners
"Your Neighborhood Propane Tank Exchange"
$8.50 per Tank
770-4500

LEGAL NOTICE

COMMONWEALTH OF MASSACHUSETTS
PROBATE AND FAMILY COURT
NORFOLK, ss.
80F2942A2

To all persons interested in the estate of Lillian A. Leavitt late of Quincy in said County, deceased, testate.

A petition has been presented to said Court for license to sell at private sale - certain real estate of said deceased, which is situated in Quincy, in the County of Norfolk, in accordance with the offer set out in said petition.

If you desire to object thereto you or your attorney should file a written appearance in said Court at Dedham before ten o'clock in the forenoon on August 14, 1991, the return day of this citation.

Witness, Robert M. Ford, Esquire, First Judge of said Court, this 22nd day of July, 1991.

THOMAS PATRICK HUGHES
REGISTER

8/1/91

LEGAL NOTICE

COMMONWEALTH OF MASSACHUSETTS
PROBATE AND FAMILY COURT
Norfolk, ss.
90P2808A1

To all persons interested in the estate of Walter Patrick Rooney late of Quincy in said County, deceased, testate.

A petition has been presented to said Court for license to sell - at public auction - private sale - certain real estate of said deceased, which is situated in Quincy, in the County of Norfolk, in accordance with the offer set out in said petition.

If you desire to object thereto you or your attorney should file a written appearance in said Court at Dedham before ten o'clock in the forenoon on the eighteenth day of September, 1991, the return day of this citation.

Witness, Robert M. Ford, Esquire, First Judge of said Court, this third day of July, 1991.

THOMAS PATRICK HUGHES
REGISTER

7/18, 25/91 8/1/91

LEGAL NOTICE

COMMONWEALTH OF MASSACHUSETTS THE TRIAL COURT THE PROBATE AND FAMILY COURT
NORFOLK DIVISION
DOCKET NO. 91P1578E1
Estate of HELEN CHRISTMAS late of QUINCY In the County of NORFOLK

NOTICE

A petition has been presented in the above-captioned matter praying that the last will of said decedent be proved and allowed and that GARY R. CHRISTMAS of MARSHFIELD in the County of PLYMOUTH be appointed executor named in the will without surety on the bond.

If you desire to object to the allowance of said petition, you or your attorney should file a written appearance in said Court at Dedham on or before 10:00 in the forenoon on August 21, 1991.

In addition you should file a written statement of objections to the petition, giving the specific grounds therefore, within thirty (30) days after the return day (or such other time as the Court, on motion with notice to the petitioner, may allow) in accordance with Probate Rule 16.

Witness, Robert M. Ford, Esquire, First Justice of said Court at Dedham, the seventeenth day of July, one thousand nine hundred and ninety-one.

THOMAS PATRICK HUGHES
REGISTER OF PROBATE

8/1/91

LEGAL NOTICES

COMMONWEALTH OF MASSACHUSETTS THE TRIAL COURT THE PROBATE AND FAMILY COURT
NORFOLK DIVISION
DOCKET NO. 91P1655A1
Estate of ROBERT W.. KROON late of QUINCY In the County of NORFOLK

NOTICE

A petition has been presented in the above-captioned matter praying that VALERIE A. KROON of PEMBROKE in the County of PLYMOUTH be appointed administratrix of said estate with surety on the bond.

If you desire to object to the allowance of said petition, you or your attorney should file a written appearance in said Court at Dedham on or before 10:00 in the forenoon on August 28, 1991.

In addition you should file a written statement of objections to the petition, giving the specific grounds therefore, within thirty (30) days after the return day (or such other time as the Court, on motion with notice to the petitioner, may allow) in accordance with Probate Rule 16.

Witness, Robert M. Ford, Esquire, First Justice of said Court at Dedham, the twenty-fifth day of July, in the year of our Lord one thousand nine hundred and ninety-one.

THOMAS PATRICK HUGHES
REGISTER OF PROBATE

8/1/91

SHERIFF'S SALE
COMMONWEALTH OF MASSACHUSETTS
NORFOLK, ss.

Seized and taken on execution and will be sold by Public Auction on Tuesday the 13th day of August A.D. 1991 at 11:00 o'clock A.M. at the Deputy Sheriffs Office at 630 High Street in Dedham in said County of Norfolk, all the right, title and interest which Patrick J. Meade and Mary P. Meade had (not exempt by law from attachment or levy on execution) on the 26th day of November A.D. 1990 at 9:00 o'clock A.M., the time when the same was attached on mesne process in and to the following described real estate:

The land with the buildings thereon, now known as and numbered 255 Fayette Street in Quincy, Norfolk County, Massachusetts, being the northerly half of Lots 12 and 13 in Block 10, Section 6, as shown on a Plan by David Granger & Sons, recorded with Norfolk County Registry of Deeds at the End of Book 480, bounded and described as follows;

NORTHEASTERLY by Fayette Street, 50 feet;

SOUTHEASTERLY by the remaining half of said Lots 12 and 13, 100 feet;

SOUTHEASTERLY by Lot 11 in Block 10, Section 6, on said Plan, 50 feet;

NORTHWESTERLY by Lot 14, in Block 10, Section 6, on said Plan, 100 feet.

Containing 5,000 square feet of land.

Barbara A. Chiasson
Deputy Sheriff

7/18, 25/91 8/1/91

Jonathan Stein Graduate Of RPI

Jonathan Stein of Quincy received a bachelor of science degree during recent commencement ceremonies at Rensselaer Polytechnic Institute, Troy, N.Y.

Stein, of 87 Hamilton St., earned his degree in Industrial and Management Engineering.

LEGAL NOTICE

COMMONWEALTH OF MASSACHUSETTS
PROBATE AND FAMILY PROBATE COURT
Norfolk, ss.
No. 91D-750-D1
PATRICIA A. TAPPER
Plaintiff
vs.
SUMMONS BY PUBLICATION
WESLEY L. TAPPER
Defendant

To the above-named Defendant:

A Complaint has been presented to this Court by the Plaintiff, Patricia A. Tapper, seeking to dissolve the bonds of matrimony, alimony and for custody of and allowance for minor children from the said Wesley L. Tapper.

You are required to serve upon Elaine M. Epstein, plaintiff's attorney, whose address is 37 Belmont St., Brockton, MA 02401 your answer on or before October 2, 1991. If you fail to do so, the Court will proceed to the hearing and adjucation of this action. You are also required to file a copy of your answer in the office of the Register of this Court at Dedham.

Witness, Robert M. Ford, Esq., First Judge of said Court at Dedham.

July 10, 1991

THOMAS PATRICK HUGHES
REGISTER OF PROBATE COURT

7/25/91 8/1, 8/91

LEGAL NOTICE

COMMONWEALTH OF MASSACHUSETTS THE TRIAL COURT THE PROBATE AND FAMILY COURT
NORFOLK DIVISION
Docket No. 91P1501A1
Estate of EUNICE JEAN LEGGAT late of QUINCY In the County of NORFOLK

NOTICE

A petition has been presented in the above-captioned matter praying that ROBERT S. LEGGAT of ANCHORAGE in the County of ALASKA be appointed administrator of said estate without surety on the bond.

If you desire to object to the allowance of said petition, you or your attorney must file a written appearance in said Court at Dedham on or before ten o'clock in the forenoon on August 14, 1991.

Witness, Robert M. Ford, Esquire, First Justice of said Court at Dedham, the eighth day of July, in the year of our Lord one thousand nine hundred and ninety one.

THOMAS PATRICK HUGHES
REGISTER OF PROBATE

7/25/91

LEGAL NOTICE

CITY OF QUINCY
IN COUNCIL

ORDER NO. 97A
ORDERED: June 27, 1991

The City Council of the City of Quincy will hold a **PUBLIC HEARING** on Tuesday evening September 3, 1991, in the City Council Chambers, City Hall at 7:15 P.M. on the following described land from Residence "A" to OPEN SPACE all in accordance with Order No. 97 of 1991.

In Chapter 24, City of Quincy Zoning Ordinances, Section 31, Zoning Districts, add the following:

"That land presently zoned Residence A and shown as plot 287 on assessor's plan 1076-G be rezoned to Open Space. Said land is located on the northwesterly side of Huntress Street."

A True Copy
ATTEST: John M. Gillis
Clerk of Council

7/11/91 8/1/91

LEGAL NOTICE

INVITATION FOR BIDS
CITY OF QUINCY, MASSACHUSETTS
PURCHASING DEPARTMENT
1305 HANCOCK ST., QUINCY, MA 02169

Invites sealed bids/proposals for furnishing and delivering to the City of Quincy:

Library Department
Periodicals August 21, 1991 @ 10:00 AM

Detailed specifications are on file at the office of the Purchasing Agent, Quincy City Hall, 1305 Hancock St., Quincy, MA 02169.

Bids must state exceptions, if any, the delivery date and any allowable discounts.

Firm bid prices will be given first consideration and will be received at the office of the Purchasing Agent until the time and date stated above, at which time and date they will be publicly opened and read.

Bids must be in a sealed envelope. The outside of the sealed envelope is to be clearly marked, "BID ENCLOSED" with time/date of bid call.

The right is reserved to reject any or all bids or to accept any part of a bid or the one deemed best for the City.

James A. Sheets, Mayor
Robert F. Denvir, Jr., Purchasing Agent

8/1/91

THE CLASSIFIEDS SERVE EVERYONE

ACE curry hardware

WE REPAIR

LAMPS • WINDOWS • SCREENS
at 3 Convenient Locations

370 COPELAND ST. WEST QUINCY 472-8250
53 BILLINGS RD., NORTH QUINCY 773-7711
190 QUINCY AVE. BRAINTREE 843-1616

ALL STORES OPEN MON THRU SAT 7:30-5:50 • Plenty of Parking

10/31

FOR LEASE

SOUTH BRAINTREE AREA
Approx. 1,950 s.f. in 1 story brick office bldg. Priv. park'g, wired for networking, newly decorated, burg. alrm., all utils, ht., air, taxes incl. at $9.00/s.f. Call 848-8300.

8/11

AUCTIONS

AUCTION
Sat., August 24, 6 pm
Quincy Masonic Temple
1170 Hancock St.
Antiques, tools, furniture, household items, art, Hammond organ, much more. No buyers premium. Doors open 5 pm, Snack bar. 8/1/8/15

INSTRUCTION

WORD PROCESSING IS IN DEMAND!
Private Instruction is best
LEARN IMMEDIATELY
Call Braintree
(617) 849-3129
leave message. All calls promptly returned.

8/15

FLEA MARKETS

FLEA MARKET
Reserve now! Tables $15. Sat., Sept. 7 10 am-3 pm Atlantic Memorial Church, Sagamore St./ Newport Ave., N. Quincy. Call 773-0924 day 471-9311 nights. 8/8

LEGAL NOTICE

COMMONWEALTH OF MASSACHUSETTS THE TRIAL COURT THE PROBATE AND FAMILY COURT
NORFOLK DIVISION
DOCKET NO. 91P1629A1
Estate of SYLVIA M. FIRNROHR late of QUINCY In the County of NORFOLK

NOTICE

A petition has been presented in the above-captioned matter praying that ALBERT C. FIRNROHR of MARSHFIELD in the County of PLYMOUTH and CAROL M. GARGANO of ROCKLAND in the County of PLYMOUTH be appointed administrators of said estate without surety on the bond.

If you desire to object to the allowance of said petition, you or your attorney must file a written appearance in said Court at Dedham on or before ten o'clock in the forenoon on August 21, 991.

Witness, Robert M. Ford, Esquire, First Justice of said Court at Dedham, the seventeenth day of July, in the year of our Lord one thousand nine hundred and ninety-one.

THOMAS PATRICK HUGHES
REGISTER OF PROBATE

8/1/91

★ NUTRITION & DIET NEWSLETTER ★
Also give sex, age, height, weight, frame size, and activity level for weight loss planner. Send $2.95 to: P.O. Box 41, Wollaston, MA 02170 8/1

WANTED
Retail Advertising Salespersons
Full and Part Time
The Quincy Sun
1372 Hancock St., Quincy
471-3100

PERSONALS

Thank You St. Jude
BMH 8/.

THANK YOU ST. JUDE
For Favors Granted
NMS 8/1

To The Holy Spirit and St. John
Thank You For Prayers Answered
MAV 8/1

ST. JUDE'S NOVENA
May the Sacred Heart of Jesus be adored, glorified, loved and preserved throughout the world now and forever. Sacred Heart of Jesus, pray for us. St. Jude, helper of the hopeless, pray for us. St. Jude, worker of miracles, pray for us. Say this prayer 9 times a day for nine consecutive days without mentioning the favor. On the eighth day your favor will be granted, no matter how unobtainable it seemed. Publication of this prayer must be promised.
DM 8/1

St. Jude
Oh Holy St. Jude, Apostle and Martyr, great in virtue and rich in miracles, near kinsman of Jesus Christ, faithful inter-cessor of all who invoke your special patronage in time of need, to you I have recourse from the depth of my heart and humbly beg to whom God have given such great power to come to my assistance. Help me in my present urgent petition in return I promise to make your name known and cause you to be invoked.. Say three Our Fathers, three Hail Marys and Glorias for 9 consecutive days. Publica-tion must be promised. St. Jude pray for us all who invoke your aid. Amen. This Novena has never been known to fail. I have had my requests granted. Publication promised. FM 8/1

SHARING ...
your time and talents as a volunteer can be satisfying and fun. The United Way Voluntary Action Center (VAC) can match your time and talent with rewarding volunteer opportunities, whatever your interests, wherever you live. Call the VAC at 617-482-8370.

United Way
Voluntary Action Center

CLASSIFIEDS

EVERYBODY'S MARKETPLACE

FOR RENT

WANTED TO RENT
4/5 bedroom house in Quincy, prefer St. Ann's parish in Wollaston, by professional, stable parents with 3 children. Call and leave message 471-6986 or P.O. Box 2562 Quincy 02269
8/8

COTTAGES FOR RENT
Scusset Beach area, Sagamore, Housekeeping cottages. Studio and 3 room available. Weekly rentals $200-$350. Private beach. Tennis available. Call 328-1300, 9 am to 6 pm
TF

HALLS FOR RENT
Newly Renovated
Sons of Italy Social Center
Golden Lion Suite
Capacity - 300
Venetian Room
Capacity - 140
Call 472-5900
TF

HALL FOR RENT
North Quincy K of C Building
5 Hollis Avenue
For information please call
328-5967

HALL FOR HIRE
Weddings, Showers, Meetings, Banquets
Elks Home, 440 E Squantum St
Quincy
472-2223
TF

HALL FOR RENT
(completely remodeled)
Houghs Neck Post No. 380, American Legion, 1116 Sea St
479-6149
TF

FUNCTION HALL
American Legion
Nickerson Post #382
Squantum
on Boston Harbor
Fully Handicapped Accessible
Capacity - 80
328-9824
10/24

FOR RENT
Quincy - Two 2 bedrm apts, newly renovated, all appliances, close to T, off-street parking. Available 9/1-10/1. $700-$800. 617-471-3539
8/22

CRAFTERS WANTED
For craft fair to be held Sat., Oct. 19, Memorial Church, N. Quincy. Call 773-0924 days 471-9311 nights.
8/8

FOR SALE

CARPETS
I have access to several thousand yards Stainmaster carpets. You can carpet your livingroom and hall for $295. Price includes carpet and 1/2" pad based on 30 sq. yds. Also have rolls of nice Berber carpets.
John 354-8891
10/24

Cemetery lot, Blue Hills, $900 or best offer. 472-7557
8/1

SERVICES

OIL CHANGES
Don't wait in line at a "quick-lube" or leave your car at a service station all day!
We will come to your home at your convenience and perform an eight point oil change on your car for only $29.50 (most cars)
472-1113
Northeast Mobile Lube
8/1

PERSONAL SERVICE LAWN CARE
- Complete Yard Maintenance
- Tree Removal
- Driveway Sealing
- Free Estimates
- Most Lawns $24.00

472-8892
8/1

Painting & Wallcovering
by Ed Barr
The highest quality work performed neatly at reasonable rates. Free estimates, referrences available, over 18 years experience.
Call 479-3284 today
8/22

PLUMBING-HEATING
Plumbing, Heating, Gasfitting. All work. Free Estimates. Fully lic. and insured #22372. Call Bob 472-8136
9/12

HOME DAY CARE
Licensed home daycare has opening for infants and toddler full or part time. Warm, loving safe environment. TLC Leilah
471-0584
8/15

RUBBISH REMOVAL
Complete cleanouts-attics-cellars-garages-yards. Removal of appiances-boilers-oil tanks-water heaters-fast service-reasonable.
472-087 7
8/29

THE T-SHIRT MASTER
Silk Screening - Custom Printing
T-Shirts • Hats • Golf Shirts • Many other garments
387 Washington St.
Quincy, MA 02169
Rich DiPietro Telephone
Proprietor 472-8658
8/1

WANTED

WANTED TO BUY
Old woodworking tools, planes, chisels, surplus hand tools; all trades. Precision machinist tools. Also wanted: old books, paintings, frames, antiques, estate lots.
1-617-558-3839
TF

WANTED TO BUY FURNITURE - ESTATES
Highest prices for entire contents-attic to cellar. Also separate items-books, clocks, wicker, prints, glass, etc.
Call Alden 472-4917
9/5

Premium Prices Paid
for absolutely mint original blue-note jazz phonograph records
No collection too small
773-2810 479-3337
8/22

SERVICES

J.R. CONSTRUCTION CO.
INT/EXT CARPENTRY
WOOD VINYL SIDING
PORCHES & DECKS
GUTTERS & DOORS
KITCHENS & BATHS
VINYL REPLACEMENT WINDOWS
$285 INSTALLED UP TO 101 U.I.
CALL JOHN 288-0321
9/26

NIELAND CONST. CO.
Porches, decks, windows, roofs, siding, stairs, gutters. All phases. Summer special - storm door $219
Lic. & Insured
471-9512
8/22

F&G CONSTRUCTION
Remodeling, additions, decks, etc. Roofs, painting and decorating. Free estimates, excellent references.
498-9704
8/8

DRYWALL TAPER
Available part-time for smaller jobs. Please leave message
328-9685
8/29

PAPER & PAINT
17 Years Experience
R.P.C. Assoc.
Free Est. Fully Insured
Call Bob Carroll
472-0107
8/8

SERVICES

W.F. Allen Inc.
Custom Cabinetmaker
Over 30 Years Experience
Kitchens, resurfacing, display cases, store fixtures, wall units, counter tops
617-328-9048
8/1

PAT'S REMODELING
Carpentry, painting ceramic tile, decks porches, roofs, gutters, siding, kitchens, baths. References, licensed
Call Pat 471-8280
8/22

CONSTRUCTION
Roofing, painting, carpentry, porch work, windows, door, gutters. Small jobs & vinyl siding. Free Estimates, T. Sweeney 825-1210
9/26

D.J. LEAMAN & SONS
Interior Contractors
Interior and ceilings painted. Textured ceilings-plaster repairs, expert wallpapering. Free estimates. 471-4576
30 yrs. quality workmanship
10/16

MONARCH MASONRY
Steps & chimney repair a specialty
All types of new work also.
Call Ted at 287-9492
10/10

• DAN O'LEARY •
PAINTING COMPANY INCORPORATED 1956
RESIDENTIAL HOUSE PAINTING
WE FIRST SCRAPE, SAND LIGHTLY, PRIME ALL PEELING AREAS, THEN APPLY A FINISH COAT TO COMPLETE HOUSE. WE PUTTY WINDOWS, CAULK CRACKS, NAIL BACK LOOSE WOODWORK, CLEAN AND OIL GUTTERS. WE PAINT ALL PORCHES, CEILINGS, ENAMEL OR VARNISH DOORS, ENAMEL SHUTTERS, DECK ENAMEL FLOORS, BLACK ENAMEL, WROUGHT IRON RAILINGS, CELLAR WINDOWS, LATEX FOUNDATIONS, ETC. WE USE ALL OIL BASE PAINTS. WE ARE LICENSED AND INSURED FOR YOUR PROTECTION. SEEING IS BELIEVING, PAY ONLY WHEN THE JOB IS COMPLETE.
WE INSTALL SEAMLESS ALUMINUM GUTTERS & DRAIN PIPES
• INTERIOR PAINTING AND PAPERHANGING
• PAPER REMOVAL ETC.
LICENSED & INSURED FREE ESTIMATES
773-8828 QUINCY
8/1

SERVICES

EXPERT LAMP REPAIR & REWIRING
GRANITE LOCK CO.
472-2177
755 SOUTHERN ARTERY
QUINCY
TF

LARRY'S HOME REPAIR
- Carpenters
- Painters
- Decorators

General Contractor
20 Years Experience
Licensed • Insured
Interior-Exterior Painting
Scroll Ceiling
All Home Repairs
Small or Large
659-7471 328-8735
TF

Carpet & Upholstry Cleaning
JK&K
Famous Von Schrader Foam Method
With Recession
Why Buy New Carpeting
I Can Clean Like "New"
• Fully Insured
• Better Than Steam
• Drys Faster
Call Joe 471-6319
8/15

FAMILY HOME DAYCARE
Mother of 2. Beautiful home and yard in quiet neighborhood. Full and part time available. Lic. 63170.
Call Robin 472-6592
9/26

WALLPAPERING
Highest Quality Workmanship & Service. Call Frank Montani @ 698-9472 for Free Est. Because it won't cost more to get the Best
8/22

TOMORROW'S TREASURES
65 Billings Rd., Quincy
Used furniture, antiques Bought and Sold
479-9846
Open Mon-Sat 10-6
Low Prices!!
9/5

SERVICES

A & T Vacuum
- 14.95 Overhaul Special on any vacuum
- Sewing machine repairing
- VCR repairing and cleaning
- Sharpening (scissors, knives, etc.)
- Oreck XL Vacuums
- Electrolux w/power nozzle $150
- Used Vacuum's $45 & up

27 Beale St.
Wollaston
479-5066

Your South Shore Headquarters For
Appliance Service ON ALL MAJOR APPLIANCES
HANCOCK TIRE & APPLIANCE
115 Franklin St., So Quincy
472-1710
TF

HEATING SERVICES
Complete Heating Services & Installations. Furnaces, Waterheaters and Burners. 24 hour servcice and tune-ups.
Lee Ga'ley 328-5423
8/8

TONY'S ELECTRICAL SERVICE
All Types of Electric Wiring
Dorchester, MA
Lic. #E-26561
617-265-4651
8/8

$2,000 MONTHLY POSSIBLE!
Assembling products at home. No experience necessary. Free details. Rush SASE to: John Moulton, Box 43-Q, Norfolk, MA 02056
8/8

SOUND REINFORCEMENT P.A. SYSTEM DISC-JOCKEY AVAILABLE
(617) 471-5609
8/8

The Quincy Sun

MAIL TO: THE QUINCY SUN, 1372 Hancock St., Quincy, MA 02169
PAYABLE IN ADVANCE. Payment must accompany order.

RATES

1 WEEK	☐ $5.00 for one insertion, up to 20 words, 10¢ for each additional word.
3-7 WEEKS	☐ $4.60 per insertion up to 20 words for 3-7 insertions of the same ad, 10¢ each additional word.
8-12 WEEKS	☐ $4.30 per insertion up to 20 words for 8-12 insertions of the same ad, 10¢ more each additional word.
13 WEEKS OR MORE	☐ $4.00 per insertion up to 20 words for 13 or more insertions of the same ad, 10¢ each additional word.

INDEX
- ☐ Services
- ☐ For Sale
- ☐ Autos
- ☐ Boats
- ☐ For Rent
- ☐ Wanted
- ☐ Help Wanted
- ☐ Pets, Livestock
- ☐ Lost and Found
- ☐ Real Estate For Sale
- ☐ Real Estate Wanted
- ☐ Miscellaneous
- ☐ Work Wanted
- ☐ Antiques
- ☐ Coins & Stamps
- ☐ Rest Homes
- ☐ Instruction
- ☐ Day Care
- ☐ Personal
- ☐ Electrical & Appliances

☐ Enclosed is $_____ for the following ad to run _____ weeks in The Quincy Sun

COPY: _____

NO REFUND WILL BE MADE AT THIS CONTRACT RATE IN THE EVENT OF CANCELLATION.
DEADLINE: MONDAY, 5:00 P.M. PLEASE INCLUDE YOUR PHONE NUMBER IN AD.

99 Granite Street

Q U I N C Y

"QUINCY'S NEWEST SENIOR COMMUNITY"

OFFERS ACTIVITIES AND AMENITIES TO MEET YOUR LIFESTYLE

STUDIO, ONE BEDROOM, TWO BEDROOMS

* MODERN, FULLY APPLIANCED KITCHENS
* PLUSH WALL TO WALL CARPETING
* INDIVIDUAL CLIMATE CONTROLS
* EMERGENCY PULL CORDS IN EACH APARTMENT
* WIRING FOR CABLE IN EACH APARTMENT
* LAUNDRY FACILITIES ON 2ND, 3RD AND 4TH FLOORS
* 24 HOUR SECURITY MONITORING SYSTEM
* SMOKE ALARMS AND SPRINKLER SYSTEMS
* MONTHLY NEWSLETTERS WHICH INCLUDE INFORMATION ON UPCOMING TRIPS, PARTIES, AND OTHER SENIOR ACTIVITIES
* TRANSPORTATION PROVIDED TO ST. JOHN'S CATHOLIC CHURCH
* ADJACENT TO THE COVENANT CONGREGATIONAL CHURCH
* LOCATED DIRECTLY ACROSS FROM SHOPPING CENTERS WHICH INCLUDE A BANK, BAKERY, CLOTHING STORES, AND A MAJOR FOOD STORE
* ONE HALF BLOCK TO MBTA BUS
* OWNED AND OPERATED BY PEOPLE WHO CARE

RENTAL APARTMENTS STARTING AT $625.00 PER MONTH (1 Bds)

*** CALL BARBARA**
AT 847-1818 FOR AN APPOINTMENT

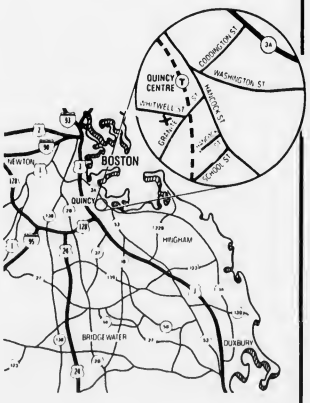

O'Connell

Quincy Public Library
Box 179
Quincy, MA 02169

Quincy Bay R
Special Section Pages 13-16

The Quincy Sun

VOL. 23 No. 46 Thursday, August 8, 1991 30¢

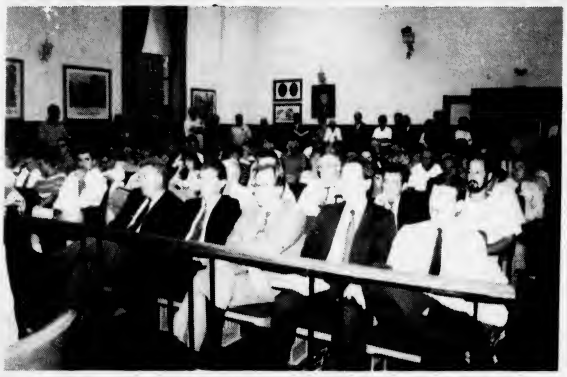

MORE THAN 100 Quincy residents and business people listen to city councillors discuss an $8 million home improvement retail center in West Quincy Monday night. After nearly two hours of discussion, the council voted 7-1 in favor of the project proposed by Home Depot. Officials from the company sit in the front row of the Council Chamber.
(Quincy Sun photo by Robert Bosworth)

Kolson Lone Dissenter

Council Approves Home Depot 7-1 With 32 Conditions

By ROBERT BOSWORTH

The City Council granted a special permit for an $8 million home improvement retail center in West Quincy Monday night, but the issue, which sharply divided neighbors, is still not a done deal.

Ward 4 Councillor Thomas Fabrizio, who wrestled with the Home Depot proposal for nine months, attached 32 conditions to the special permit before the council voted 7-1 in favor of the project. Only Ward 1 Councillor Peter Kolson voted against the development which calls for a 102,250-square foot home improvement retail store with an attached 20,125-square foot enclosed garden center at 179-189 Willard St., the site of the former Antonelli Ironworks.

Councillor Patricia Toland did not attend Monday's meeting.

Fabrizio called the set of conditions a "blueprint" forged by concerned neighbors and businesses in West Quincy. Throughout the day and up until the start of the meeting, Fabrizio met with city officials and representatives from Home Depot to "strengthen the tone and legality of the permit."

The freshman councillor said the conditions, called the most stringent on any special permit in the city's history, are intended to keep Home Depot accountable for its development, monitor vehicular traffic in the area and preserve the integrity of the neighborhood.

Fabrizio's conditions and "special conditions" address concerns raised by neighbors and area businesses since the project was first proposed last fall. Home Depot has 20 days to appeal the permit before it becomes final.

An official from Home Depot and the attorney representing the company said the firm will "carefully review" the conditions before making its decision.

After the 7-1 vote, John Roberts, New England real estate manager for Home Depot, said the conditions are "as extensive as I've seen anywhere and we have to review very thoroughly what they do say and what impact they have on Home Depot operationally and economically and it's so complicated I can't say much without reviewing it carefully."

Atty. Carl Johnson agreed. "There are several very stringent conditions to the special permit which I think Home Depot is going to have to review very carefully to see if they can live with them.

"We are extremely happy with the process and extremely happy with he confidence the councillors have shown in Home Depot, well knowing that they are holding our feet to the fire to perform all of the things represented in the project," Johnson added.

As written in the permit, Home Depot would be required to submit traffic counts and movement data to the city traffic engineer two months, six months, 12 months, 18 months, 24 months and 36 months after the center opens. The analysis would include future traffic and roadway mitigation improvements including land takings.

In addition, Home Depot would have to post a $1 million bond to fund any additional traffic improvements and mitigation within one year.

Fabrizio also spelled out

Cont'd on Page 5

Shipyard Electrical Accident Probed

By JANE ARENA

Federal investigators are reportedly conducting an investigation into an explosion which critically injured a Quincy man Monday at the Fore River Shipyard, but it was uncertain Tuesday whether the investigation would cause delays to scheduled work at the yard.

According to Paul DiNatale, Press Secretary for the Massachusetts Water Resources Authority (MWRA), which owns the shipyard, investigations were underway Tuesday, but work was also continuing for preparing the long-idle shipyard for scheduled ship repair work this week.

"It is my understanding that preparations (for the repair work) are continuing today," DiNatale told The Quincy Sun Tuesday.

Robert Pelletier, 27, of Sea St., was injured in an electrical accident at the Fore River Shipyard Monday afternoon and was listed in critical condition in the burn unit of Massachusetts General Hospital Tuesday.

He suffered serious burns when he accidentally hit a high voltage switch gear while working on electrical equipment in the former General Dynamics Shipyard.

Pelletier, an electrician with MacArthur Electric, a subcontractor for a company that has leased space in the shipyard, was testing switch breakers in an underground vault when the accident occurred at about 2:30 p.m. He was testing equipment to open and close a dry dock in anticipation for repair work which had been scheduled to begin this week.

The shipyard had been scheduled to open this week after getting a $1 million contract to repair and refurbish the SS Wright, a ship returning from the Persian Gulf and Operation Desert Storm. The repair work is scheduled to last about a month and there has been talk of a possibility of more contracts to build ships.

DiNatale said that a subsidiary of General Dynamics may be hiring a private engineering firm to investigate the safety of the shipyard and issue a report to American Overseas Marine Corp., managers of the ship, as to whether the facility is "in good enough shape to take in the ship." He said he had no confirmation on this investigation.

Sen. Paul Harold, who has been involved in re-opening the shipyard, said safety is a key issue to getting the getting the current contract underway.

"Safety is one of the main factors and that will determine when the ship comes in, this week or next week," he said. "The Federal Government has to be assured that the shipyard is safe before the ship can come in."

Former State Sen.

Cont'd on Page 5

Nutley Requests Hearing On Sagamore Inn

Responding to a request from Ward 6 City Councillor Thomas Nutley, the Quincy License Board voted Tuesday to schedule a hearing Sept. 3 at 10 a.m. regarding the possible revocation of license of the Sagamore Inn Bar & Grill, 78 Sagamore St.

Nutley's letter was prompted by a recent shooting outside the bar. Neighbors have complained of frequent drug dealing outside the Sagamore Inn.

In a letter to License Board Chairman John Gillis, Nutley wrote:

"This bar's past history, it's proximity to the ball field, it's affect on young people who live and play ball nearby, its location in a residential area and now a shooting, all point up the need to remove the bar from its present location."

SUN IN LONDON -- Robert Gohl of Burgin Parkway, Quincy, on a visit to London, catches up on what's going on back home with a copy of The Quincy Sun. Behind him is Buckingham Palace.

Contributions Sought To Pay Back City

Council Appropriates $88,500 For Aluminum Seating At Stadium

By ROBERT BOSWORTH

The City Council approved an appropriation of $88,500 to install new aluminum bleachers at Veterans Memorial Stadium Monday night.

Mayor James Sheets and School Committee Vice Chairman Frank Santoro have formed a committee of various city department heads, community leaders and organizations that support athletics in Quincy schools.

The group, called the Veterans Memorial Stadium Seating Committee, is hoping to raise the necessary funds from private donations to cover the cost of the new seating for both the home and visitors' sides.

The Quincy Schools Athletic Contribution Committee, a non-profit organization, will be the vehicle to raise the funds. Any contributions made to this committee are tax-deductible.

The stadium seating committee is requesting donations of $25 per seat or $300 per row. Nameplates will be affixed to the ends of the rows designating the donors.

As funds are received, the committee will then transfer the money back to the city's sale of real estate account.

Santoro told the council Monday night the aluminum benches cost $20,000 more than wooden seats. But, he added, the city will save money in the long run since the aluminum is maintenance free.

The committee hopes the new seats are installed before the start of the schoolboy football season next month.

The stadium, which was built in 1936-1937, has deteriorated over the years. The seats were condemned by the city's building department earlier this year.

The old wooden bleachers were removed recently by a 10-inmate crew from the Braintree Alternative Center which is part of the Norfolk County Sheriff's Association. The crew, which was supervised by two officers, removed the bleachers over a two-week period, saving the city an estimated $15,000 to $20,000 in removal costs.

Tax-deductible donations can be sent to the Quincy Schools Athletic Contribution Committee, care of Frank Santoro, 80 Havilend St., Quincy, MA 02170.

Francis 'Sandy' Eaton State Rep Candidate

Francis "Sandy" Eaton of Quincy announces his candidacy for the vacant Third Norfolk District state representative seat.

Eaton, 47, is a staff nurse at Quincy Hospital. An unsuccessful state representative candidate last year, Eaton said he is running again as an Independent.

A sharp critic of the bipartisan leadership on Beacon Hill, Eaton maintain that his top priority is to support the needs and hopes of working families throughout the district, from Quincy Center to South Weymouth. In addition to jobs, a healthful environment, equality and fair play, Eaton said "tax justice," public education and health care are issues of central concern in this year's race.

Regarding "tax justice," he said the state's tax structure should be reworked, so that the tax burden will be shifted off the shoulders of working families and the small business community and onto the large corporations. "If the rich and their corporations paid their fair share, we wouldn't have experienced such a budget crisis," he said.

FRANCIS EATON

As for public education, Eaton said the state should pay for public education, relieving cities and towns of the financial burden, thus reducing the regressive property tax and stabilizing rents. However, he said the city's elected boards should continue to run Quincy schools.

Eaton also said the health care system is "in crisis, costing more than most of us can afford." The price of insurance premiums is soaring, while access is becoming more restricted in vain attempts to cap costs, he said.

"A single-payer health care system, such as that enjoyed by our Canadian neighbors, would combine universal access with dramatic savings, through the elimination of insurance company paperwork and profits," Eaton added.

He and wife, Merrie, live at 53 Quarry St., Quincy, with their two daughters, Karin and Kirsten. A graduate of Boston College High School and Massasoit Community College, Eaton is a studying toward a bachelor of arts degree in philosophy from Boston College.

Eaton, a founder of the South Shore Coalition for Human Rights in 1977, remains active on its executive board as newsletter editor. He is director for public sector of the Cabinet on Professional, Economic and General Welfare of the Massachusetts Nurses Association, helping to oversee the association's state-wide collective bargaining program. He is also a member of the Citizens for Participation in Political Action, Health Care For All, and the Tax Equity Alliance for Massachusetts.

The Committee to elect Francis "Sandy" Eaton may be reached through P.O. box 741, Quincy, MA 02269, or by calling 472-4935. Abraham Cohen of Quincy is chairman and Diane Erwin of Weymouth is treasurer.

Bogart's Cafe Planned For Quincy Fair Mall

A new restaurant, catering to movie goers, will open next month at the Quincy Fair Mall.

Bogart's Cafe will do business where Centerstage was located on the upper level of the mall.

William Hanney, owner of the adjacent movie theatre, plans to open the restaurant with a movie motif.

A License Board hearing regarding a request for a common victualer-all alcohol beverage license was continued to Sept. 3 but is expected to be approved.

Hanney told the License Board that he plans to focus on food at Bogart's Cafe. The menu will be different than Centerstage's. Bogart's Cafe will feature an American-style menu.

Salon 222
222 Sea Street
Quincy, MA
773-4031
Open Tues & Wed 9-4, Thurs & Fri 9-9 & Sat 9-5
Welcomes
CHERYL LEWIS
(Formerly of Caritas Coiffeurs, Quincy)
First Time Customers
Wash & Set $5.00
Wash & Wear Perms $30.00
with finish $35.00
(All Specials Are with Cheryl)
We Offer: Cuts, Color, Frosts, Perms
Serving Free Coffee Daily

Save Gas and Money
Shop Locally

Proposed Quincy Ave. Liquor Store Turned Down

By STEVE KAVANAGH

Berry Street residents proved that you can fight City Hall after all.

The License Board went along with the wishes of neighbors to oppose a liquor store at 58 Quincy Ave.--site of the former bicycle shop--despite the objection of board chairman John Gillis.

The Trifone family, which operates Trifone Liquors at 230 Washington St., wanted to transfer its package store license to the Quincy Avenue site and apply for a new license for the Washington Street store.

However, Berry Street residents opposed the plan mainly because of concerns about increased traffic and safety problems.

Nicholas Trifone recently met with many of the neighbors and said he agreed to make some changes to accommodate residents including, limiting truck deliveries from 9 a.m. to 2 p.m. (while children are in school), replacing a chain link fence with a stockade fence and landscaping, placing a dumpster indoors instead of outdoors, and adding a police detail to handle traffic.

Ward 2 City Councillor Ted DeCristofaro sided with the neighbors and added that there are two other package stores within a half-mile of the site.

Gillis said that the Trifone's run a good operation and that neighbors would at least maintain a measure of control over the package store through the License Board. Neighbors were reminded that a retail store such as a 24-hour convenience store, would not have to go before the License Board, because of the way the site is zoned.

However, residents remained adamant in their opposition.

"I said to the Trifone's at the last meeting that they would have to have the support of neighbors in order for me to go along with this," said board member Matt Mulvey.

Mulvey, Thomas Gorman and Jane Galluahue voted against the package store while Gillis voted for it and Frederick Laracy abstained.

Parsons & Richardson
INSURANCE AGENCY, INC
"Be Sure Now - Not Sorry Later"
OUR NEW LOCATION IS:
62 DERBY STREET, HINGHAM, MA
PO BOX 522 ACCORD STATION 02018-0522
Rear Bldg., behind SHEARSON & LEHMAN
(OFF RTE 3, EXIT 15 NEXT TO HINGHAM PLAZA)
TEL: (617)740-4070
COME BY AND VISIT OUR NEW OFFICE

Roseann's
1st Annual Alley Sale
- Rain or Shine -
Aug. 8th, 9th & 10th
Thurs & Fri 10-5 Sat 10-3
50% Off All Floral Pieces
10-20% Off Many Gift Items
"Buy Now For The Holidays"
773-4353
1091 Hancock St. Quincy
Across from the Woodward School

The Quincy Sun
Will Be Closed Saturdays
During July and August.
Have A Nice, Safe Summer.

NEWSCARRIERS WANTED
Here's a chance to earn extra money by building a Quincy Sun home delivery route.
Telephone:
471-3100

Rash Of Automobile Breaks, Vandalism

Faxon Commons Residents Demand Security Measures

By ROBERT BOSWORTH

A rash of automobile break-ins, stolen cars and vehicle vandalism at the Faxon Commons apartment complex in Quincy has a group of concerned residents threatening to file a civil complaint if management does not implement security improvements.

According to Quincy police, there have been 50 reported incidents at the complex since the first of this year. Over the past seven months, there have been 26 automobile break-ins, six attempted break-ins, 11 vandalized motor vehicles and seven stolen cars, police said.

Residents and police agree the actual number of incidents is probably higher since some incidents go unreported.

Concerned residents are organizing a tenants' association which they hope will force management into adopting several security improvements. One of the residents calls the break-ins an "epidemic" while Officer Robert Hanna of the Quincy Crime Prevention Unit says Faxon Commons has a "serious" security problem.

Charles Moran, vice president, director of operations for Corcoran Management which owns the apartment facility, sees the situation differently. "I don't think of this as a trend. I see this as an isolated incident but one that bears investigation," Moran said Monday.

After a high number of break-ins were reported two weeks ago, Moran said Corcoran Management hired an extra person to patrol the apartment area at night. Previously, one security officer had patrolled Faxon Commons as well as some other Corcoran-owned properties in Weymouth.

Moran said he will not respond to any additional security proposals made by the residents until after a meeting on the situation is held tonight (Thursday). Hanna will be on hand to speak to residents about precautions they can take as well as other security measures.

The meeting will be chaired by Kevin Berkowsky, a resident at Faxon Commons who is concerned about the security situation at the complex. On Tuesday, Berkowsky discussed his and other residents' concerns with Property Manager Kevin Young.

Young told Berkowsky he and other company officials "with decision making power" will attend tonight's meeting. On Tuesday, Berkowsky told Young some of the security measures he and other residents want implemented, including better outside lighting, increased response time from security and a gate system at the entrance to the complex.

Tenants also want better building security. Berkowsky said he and other residents have become aware that some of the doors, including doors to apartments, have the same locks. As a result, one person's apartment key or front door key may open other apartments.

To rectify the lock problem, Berkowsky wants management to allow residents to install dead bolts. He said residents are willing to install them at their own expense.

If the dead bolts can't be installed, Berkowsky said the residents want all new locks put in place.

Asked whether there is one demand he would like to see implemented more than the others by management, Berkowsky said, "I'm a realist. I'd like all of them to be taken care of.

"I don't want to settle for one thing. This isn't a Chinese menu where you pick and choose."

A leader of the tenants' group, Berkowsky said the complex is no longer safe. He first learned about the security problem after his wife's car was broken into July 22. Some loose change and an emergency road kit were stolen, they reported to police.

According to Hanna, four other cars were reportedly broken into and vandalized late July 22 or early July 23. Berkowsky believes the number is closer to 15 since he has been in contact with other residents who say they have had their cars vandalized, broken into, keyed or stolen.

Over a 36-hour period last week, he said he received calls from 22 residents who said they had their cars vandalized.

Moreover, Berkowsky said he was told by a resident on Sunday that six more cars were broken into Saturday (Aug. 3). Those

WOLLASTON ELEMENTARY SCHOOL held a dedication of new shrubs that beautify the school grounds. PTO members, Acorn Landscape and city officials were honored for their volunteer work. From left, Linda Stice, PTO member; Park Director Ray Cattaneo; Amy Bisconte, PTO; Mary Smith, landscape architect; Mayor James Sheets; Fred Gardner, Acorn Landscapes; Betty Listrom, principal; and students Kristen Greene, Brian Luc, Mike McLaughlin, Kevin Garrigan and Shirley Tan.

(Quincy Sun photos by Tom Gorman)

License Board Wants Movie Banned

The Quincy License Board voted Tuesday to ask the Entertainment Cinemas in Quincy Center and the Wollaston Theatre not show the movie "Boyz 'N The Hood."

Quincy Police Capt. Frederick Laracy, who initiated the request, said, "It is my opinion that this movie incites violence. We want to avoid attracting gangs to Quincy."

The movie is about three black, boyhood friends and the different directions their lives take. The movie contains violent scenes featuring gangs.

Always Buying New & Old
TAJ COIN, STAMPS & SPORTS CARDS
9 Maple St., Quincy, MA 02169
479-1652
Complete Line of Supplies

Anthony L. Agnitti
AGNITTI INSURANCE AGENCY, INC.
Let us give you a competitive quote on your AUTO, homeowner, business, life and health
• Registry Service
• Free Notary Service • Time Payments
• Fully Computerized
• Quotes By Phone
21 Franklin St.
Quincy, 02169
770-0123

MODEL OPEN
99 Granite Street
QUINCY
"QUINCY'S NEWEST SENIOR COMMUNITY"
OFFERS ACTIVITIES AND AMENITIES TO MEET YOUR LIFESTYLE
STUDIO, ONE BEDROOM, TWO BEDROOMS
• MODERN, FULLY APPLIANCED KITCHENS
• PLUSH WALL TO WALL CARPETING
• INDIVIDUAL CLIMATE CONTROLS
• EMERGENCY PULL CORDS IN EACH APARTMENT
• WIRING FOR CABLE IN EACH APARTMENT
• LAUNDRY FACILITIES ON 2ND, 3RD AND 4TH FLOORS
• 24 HOUR SECURITY MONITORING SYSTEM
• SMOKE ALARMS AND SPRINKLER SYSTEMS
• MONTHLY NEWSLETTERS WHICH INCLUDE INFORMATION ON UPCOMING TRIPS, PARTIES, AND OTHER SENIOR ACTIVITIES
• TRANSPORTATION PROVIDED TO ST. JOHN'S CATHOLIC CHURCH
• ADJACENT TO THE COVENANT CONGREGATIONAL CHURCH
• LOCATED DIRECTLY ACROSS FROM SHOPPING CENTERS WHICH INCLUDE A BANK, BAKERY, CLOTHING STORES, AND A MAJOR FOOD STORE
• ONE HALF BLOCK TO MBTA BUS
• OWNED AND OPERATED BY PEOPLE WHO CARE
RENTAL APARTMENTS STARTING AT $625.00 PER MONTH (1 Bds)
* CALL BARBARA AT 847-1818 FOR AN APPOINTMENT

O'Connell

GRANITE LOCK CO
SERVICE MOBILE
AUTO-HOME-BUSINESS
• DEADBOLTS INSTALLED
• LOCKS REKEYED
• DOOR CLOSERS
• PANIC HARDWARE
• AUTO KEYS FITTED
VISIT OUR SHOWROOM
755 SO. ARTERY, QUINCY
472-2177

THE QUALITY CONSIGNMENT SHOP
66 BILLINGS RD.
NORTH QUINCY
328-1179
'Where Your Friends Shop'
SUMMER 1/2 PRICE SALE
"Now Going On"
STORE HOURS: T-S 10-5 CONSIGNMENT HRS. WED. and SAT. 10-2

The Quincy Sun

USPS 453-060
Published weekly on Thursday by
The Quincy Sun Publishing Co., Inc.
1372 Hancock St., Quincy, Mass. 02169

Henry W. Bosworth Jr., Publisher
Robert H. Bosworth, Editor
Jane C. Arena, Assistant Editor

30¢ per copy. $12.00 per year by mail in Quincy
$14.00 per year by mail outside Quincy. $17.00 out of state

Telephone 471-3100 471-3101 471-3102
Second class postage paid at Boston, Mass

Postmaster: Send address change to
The Quincy Sun, 1372 Hancock St., Quincy, Mass. 02169

The Quincy Sun assumes no financial responsibility for typographical errors in advertisements but will reprint that part of an advertisement in which the typographical error occurs

Sheets Reappoints 22 To Women's Commission

Mayor James Sheets has reappointed 22 members to the Mayor's Commission on the Status of Women.

The appointments are effective through June 30, 1992.

They are:

Judy Balzano, 69 Edinboro Rd.; Trudy Buckley, 22 Doane St.; Nancy Callanan, 50 Surfside Ln.; Judy Capobianchi, 107 Springfield St.; Marybeth Curran, 440 Pleasant St.; Marie Frazier, 25 Whitelawn Ave.; Denise Hajjar, 347 Beale St.; Christine Hayden, 242 Farrington St.; Joan Henshaw, 81 Brook St.; Virginia Hutchins, P.O. Box 142, Quincy; Jean Leslie, 253 Newport Ave.; Kathleen McCormack, 173 Robertson St.; Marylou Meighan, 167 Belmont St.; Deborah Ormon, 234 Rock Island Rd.; Dolores Murphy, 8 Mamie Rd., South Weymouth; Beverly Shores, 107 Winthrop Ave.; Bethann Strenge, 239 Safford St.; Patricia Toland, 82 Cedar St.; Kathryn Veneto, 85 Stedman St.; Arloa Webber, 130 Billings St.; Marie Yacubovich, 64 Hovey St.; and Joan O'Neil Zona, 99 Emerald St.

Requests for reappointment are on field in the mayor's office.

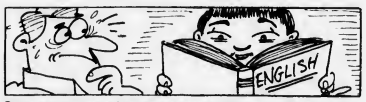

Some experts estimate there are more people studying English in China than there are people in the United States.

Medically Speaking

by Michael M. Bakerman, M.D., F.A.C.C.

VIRAL HEPATITIS

Often called infectious hepatitis, this disease is caused by a virus. After a period of fatigue, nausea, vomiting and darkened urine, the patient] notes fever, vague abdominal pain, and muscle aches. Before too long, jaundice appears, with the patient often beginning to feel better as he or she looks more and more yellow. In most cases, the illness resolves within a few weeks of onset of jaundice without specific treatment. Diagnosis can be confirmed by blood test results if the clinical history and exam suggest the possibility. Patients are contagious from three weeks before to three weeks after jaundice appears. The virus is present in all digestive excretions, and spread is generally by contaminated food or utensils. Epidemics happen regularly. Immunity occurs after the disease. The incubation period is from two to seven weeks, typically three to five weeks. Long term side effects are rare.

P.S. Injections of gamma globulin can frequently protect the exposed individual from catching the disease.

For more information about today's column, contact your family physician, or call COMPREHENSIVE CARDIAC CARE. We will answer your questions and refer you for treatment if necessary. We specialize in cardiology and treatment of hypertension and cholesterol problems. Our patients get quality care in a caring environment. Office hours are by appointment at 101 Adams St., Suite 24, in Quincy. Phone 472-2550. We are affiliated with Quincy, Milton, Carney and South Shore Hospitals.

U.S. SAVINGS BONDS
THE GREAT AMERICAN INVESTMENT

Sunbeams

By Henry Bosworth

Raymondi: School Committee Bid

Dan Raymondi has made up his mind: he's running for School Committee.

Raymondi took out nomination papers Tuesday to become the 10th candidate in the School Committee field.

RAYMONDI

He had been leaning toward a run for the School Committee since last winter but had been urged by many to make a bid for City Council at-large instead.

His entrance should make the School Committee race one of the better ones in recent years.

Maybe the best in 20 years when 23 candidates — no kidding — ran for three open seats.

That was 1971 and Raymondi figured prominently in that one. He was only 23 and captured one of the three seats.

Harold Davis topped the field with Raymondi second and a feller by the name of Frank McCauley taking the third seat.

McCAULEY

Incidentally that was a sort of comeback turning point for McCauley.

McCauley who had been Ward 1 councillor lost a bid for councillor at-large in 1967and was written off by some observers and opponents who thought he was finished as a political candidate.

❑

A MAJOR NAME potential candidate has decided not to enter the Third Norfolk District state representative race.

And that should make those already in or planning to get in, breathe a little easier.

Bruce Tobin, whose family is a long-time Quincy political dynasty, says he has thought it over and:

TOBIN

"Because of personal and family considerations, I feel this just is not the right time for me to run."

Tobin says he wants to spend more time with his wife, Christine and their six months old son, Bruce, Jr.

"This was a tempting opportunity," he says. "But the family comes first. There will be other political opportunities somewhere down the road. But right now, I want to put my time into my family rather than politics."

Tobin, a research analyst for the House Post and Audit Committee, comes from a family long prominent in Quincy politics.

His father, Arthur Tobin, former mayor, senator, state representative and city councillor is now clerk magistrate of Quincy District Court.

His brother, Steve, holds Quincy's Second Norfolk District seat.

If Bruce Tobin had run and won, it would have given Quincy a rare brother act on Beacon Hill — the first time in the city's history that two brothers served together in the House of Representatives.

And what opportunity may Tobin be thinking of down the road?

Possibly a City Council at-large bid — not this year — but in the near future.

❑

TOBIN'S DEPARTURE will come as good news to other Quincy Democrats seeking — or thinking of seeking — the Third Norfolk District seat.

And, bad news for Weymouth Democrats.

Ron Mariano and Tony Siciliano, the two declared Quincy Democrats, will benefit by the reduced vote splitting. Jack McGlone and Tom Tanner, the two Weymouth Democrats, won't.

Tony Falco and Tony Agnitti apparently will also help keep the Quincy vote from being further watered down by not running.

Still to be heard from: former Mayor Joseph LaRaia and Michael Marshall, son of Norfolk County Sheriff Clifford Marshall.

Francis "Sandy" Eaton and Cheryl Balzano are running as Quincy Independents and will sit out the Oct. 15 primary.. They'll be on the final ballot only.

❑

MEANWHILE, the first Republican candidate has appeared on the scene. William Izbicki of Thicket St., Weymouth has taken out nomination papers.

❑

AYERS

YOU MIGHT SAY Bruce Ayers is out to display some early strength in his bid for the Ward 6 City Council seat.

Ayers filed his nomination papers with more than 1,000 names on them. Only 50 valid voter signatures are needed to get a spot on the ballot.

❑

THE CITY COUNCIL at-large field apparently is now only two candidates shy of a preliminary election runoff.

George Miller of 120 Summer St. Quincy Point, has nomination papers out. City Hall records list him as 27 years old and a student.

The three incumbents, Tim Cahill, Mike Cheney and Patricia Toland are definite candidates. Louis Zagami of Furnace Brook Parkway has had papers in circulation for several weeks but as of this writing has not filed them.

Seven candidates are needed to set the stage for a preliminary election.

❑

MARIANO

RON MARIANO kicks off his campaign for a Third Norfolk District state representative seat with a cocktail reception Thursday, Aug. 15, 6 to 9 p.m. at the River Bay Club, 99 Bracket St. Tickets are $100 each.

❑

KOLSON

PETER KOLSON has a former political rival in his camp this year as he seeks a second term as Ward 1 City Councillor.

Marcia Olinto, who ran against him two years ago, not only has a Kolson bumper sticker on her car but is working for his re-election.

❑

AND, IF THERE'S anyone out there interested in running for city office this year, better move it.

Tuesday, Aug. 13, 5 p.m. is the deadline for filing nomination papers. You can't file them unless you take them out.

Flavin Insurance Agency

Complete Insurance Service
Since 1925

Auto • Home • Condo
Business • Flood
•Umbrellas • Life

Protect Your Dream Home

Offering Premium Credits for:
50 Years Old Plus • Non-Smokers
Smoke Detectors • New Homes
• First Time Buyer
• Renewal Discounts
And Younger Homes

For Premium Quotations Call:

Flavin & Flavin

PIA

479-1000

REALTOR

1085 Hancock St., Quincy Center

Council Approves Home Depot

Cont'd From Page 1

a special condition which would establish a Ward 4 neighborhood committee to oversee the implementation of all conditions and special conditions. The committee, which would be known as the Home Depot Monitoring Committee, would consist of a representative of the developer, the city's traffic engineer, planning director, Ward 4 councillor, one business person and three Ward 4 residents selected by the ward councillor.

If the committee "determines that the developer deviates from the final development plans or the conditions or special conditions of this special permit, it shall recommend modifications and revisions of this special permit," the condition reads.

Another special condition requires Home Depot to pay the city a minimum of $300,000 per year in taxes, regardless of the property's assessment. If the project is built, Quincy assessors have estimated the development on the 11.8-acre parcel would be valued at $175,000 to $200,000.

Because Home Depot said the assessment would be closer to $300,000, Fabrizio said he wants to hold the company to that figure. "Since they had always represented that they would bring in revenue to the city of $300,000, I felt it was important to ensure that that's exactly what they did.

"So in lieu of what their assessment will be, they will additionally give to the city the difference to make up what their real assessment will be to bring it up to a total of $300,000."

If the assessment climbs above $300,000, Home Depot would be required to pay more in taxes.

Under other conditions and special conditions, Home Depot would be required to:

•Adopt a local preference hiring policy of qualified candidates from Quincy, consistent with state and local and federal employment regulations and guidelines. The project is expected to generate 272 jobs.

•Provide $25,000 to fund a Willard St. corridor study to access current allowed and potential uses under the city's zoning ordinances and to recommend future development and prevent detrimental future business expansion along the Willard St. corridor.

•Reimburse the city for "all reasonable expenses" for inspection of improvements required by the traffic improvement plans to public ways. The final bond for potential required improvements would not be released until five years from the date of the issuance of the certificate of occupancy has elapsed.

•Upgrade existing traffic signalization at the intersection of Quarry St. and Robertson St. as determined by the city's traffic engineer.

•Upgrade flashing traffic control signals and/or restriping of pavement at the intersection of Bates Ave. and Willard St.

•Pay the city the necessary funds to employ two crossing guards at locations determined to be appropriate by Quincy police for the safety of neighborhood children at area elementary schools.

•Limit delivery truck access to the Home Depot store to the hours of 7 a.m. to 9 p.m. Any changes in the hours for truck deliveries shall be approved by the City Council.

•Agree initial hours of operation of the store shall be Monday through Saturday from 7:30 a.m. to 9 p.m., Sundays noon to 5 p.m. Any changes in hours of operation would have to approved by the City Council.

•Construct project lighting to confine illumination of the parking facilities and building improvements but not abutting properties.

•Submit a traffic circulation plan for internal and external truck delivery routes. All trucks not using the Bryant Ave.-Robertson St. entrance shall use the Furnace Brook Parkway exit and enter Willard St. at Willard and Copeland Sts., and are prohibited from using Willard St. from the Braintree town line to Furnace Brook Parkway.

•Pay for additional traffic improvements to include protective bituminous berms, signage and pavement markings to correct existing traffic problems which may be aggravated by the development of this project, on the following ways: Robertson St., Crescent St., Hall Pl., California Ave., Bates Ave., Rogers St., County Rd., Governor's Rd., Plymouth Ave., Bryant Ave. and Willard St.

In addition, the owner of the property, L. Antonelli Realty, would be required to establish a charitable corporation called "The L. Antonelli/Quincy Partnership, Inc." which would contribute $100,000 earmarked for improvements on Willard St. and adjacent Ward 4 area. The improvements would include but not be limited to "support of civic and/or neighborhood organizations devoted to the lessening of tensions between the business community and the residential community, combating community deterioration and the providing of neighborhood civic, educational, recreational and athletic activities, and the erection or maintenance of public buildings, monuments or works.

The five-member board would be comprised of three descendants of Larry Antonelli, Ward 4 councillor and an individual appointed by the mayor.

After the vote, Fabrizio said it is now up to Home Depot to respond to the concerns and conditions addressed in the special permit. "What we did tonight is pass the responsibility to where it belongs.

"This is what through the community input, the City Council, through the special permit that we devised tonight, this is what it takes to operate and develop that land and therefore it's their responsibility and their decision as to what they intend to do."

Fabrizio said Home Depot must adhere to all conditions or the development will not take place. "If they don't abide by the permit as written they would not be allowed to even begin any building process whatsoever as they could not be issued a building permit

"It's all or none."

Shipyard Electrical Accident Probed

Cont'd From Page 1

William Golden, who has been working with shipyard workers to re-open the yard, told The Quincy Sun Monday night that the investigation is necessary.

"I think we have to do an investigation as to what happened," he said. "We want to know why (the accident) occurred, get to the bottom of it."

Golden said shipyard workers are committed to making the yard safe before resuming work.

"We have experts that have worked around the world in the best shipyards," he said. "They are checking out all the equipment, working hard to make sure it's in operating condition and is safe, and they are going to continue to do that and, through that expertise, ensure a very safe work environment for the workers."

Houghs Neck Good Neighbor Nominations

The Houghs neck Community Council is now accepting nominations for candidates for the annual Good Neighbor and Honor Awards Night to be held Oct. 20.

Since the Honor Awards Night was established in 1954, more than 134 individuals or groups have been recognized for their achievements. Some Good Neighbors have been honored for community service, others for life-saving heroism, and others for special contributions for civic good.

Recipients will be selected by a committee representing various Houghs Neck church and civic organizations.

The Honor Awards Night is being arranged by the Houghs Neck Community Council Scholarship Committee in appreciation for gifts made annually to the scholarship fund by Council members.

The deadline for nominations is Tuesday, Sept. 10 and should be directed to Patricia Ridlen, Director of the Houghs Neck Community Center. 1193 Sea St.

SUBSCRIPTION FORM

FILL OUT THIS SUBSCRIPTION BLANK AND MAIL TO

The Quincy Sun

1372 HANCOCK STREET, QUINCY, MA 02169

NAME _____

STREET _____

CITY _____ STATE _____ ZIP _____

CHECK ONE BOX IN EACH COLUMN

( ) 1 YEAR IN QUINCY $12.00
( ) 1 YEAR OUTSIDE QUINCY $14.00
( ) 1 YEAR OUT OF STATE $17.00

( ) CHECK ENCLOSED
( ) PLEASE BILL ME

Quincy's Yesterdays

Petitions Urge Cruiser Be Named USS Quincy

Aug. 7-13 1929 62 Years Ago

Petitions were circulating in the city with a goal of 50,000 names to have the Navy Department name the cruiser that was being built on the Bethlehen Steel Co's Fore RIver yard the USS Quincy.

The first signatures affixed to the petition on the steps of the FIrst Parish Church were those of Mayor Thomas J. McGrath and City Council President John P. Flavin.

The oldest signer was Charles H. Spear 85, and, the youngest was Carter E. Fizette, 6, son of Mr. and Mrs. Charles Fizette, 118 Vassall St., Wollaston, who solemnly shook hands after signing.

A capacity audience at the Strand Theater backed up the petition by singing "Name the New Cruiser USS Quincy" written by theater organist R. Gladstone Kingkade.

FOURTH OF JULY RERUN

Members of Ward 6 Patriotic Association restaged their Fourth of July celebration on the lawn of the North Quincy Knights of Columbus building for the benefit of the movie cameraman who inserted the film in his camera wrong during the original celebration.

GERMANTOWN SUES

Fifty residents of the Germantown section, claiming $250-,000 damage, filed suit against the Edison Electrical Illumination Co. to halt what they called a dangerous coal dust condition produced at the North Weymouth plant.

QUINCY-ISMS

City Councillor Welcome G. Young was seriously considering withdrawing from the Ward 6 race for re-election at the request of Mrs. Young ... Mrs. Annie Poole Atwood of Beach St., Wollaston was endorsed by the Massachusetts Department for the presidency of the National Women's Relief Corps ... A four-room apartment on the second floor at 135 Independence Ave., South Quincy, was renting for $30 a month ... Rep. Thomas S. Burgin (R-Quincy) was conveying fun-seekers to the Quincy Chamber of Commerce outing in Pemberton when his speedboat, the Scudder, ran out of gas ... Fran Desmond pitched his seventh straight win as the Government Playground Juniors defeated those from Adams Playground 5-3 ... The Rev. Max Bergothon of Brooklyn was in charge of services at the Norwegian Gospel Tent on Scammell St ... The City Council motorized the Quincy Police Department by approving the purchase of eight motorcycles ... The ..W. Wilson Real Estate Co., relocated its headquarters at the Klein Building, 665 Hancock St., Wollaston ... Lt. Donald Kincaide Mackay of Quincy left for Quantico, VA., to train with the 301st Co., Marine Corps Reserve .. Jerry Hughes, son of City Councillor and Mrs. William P. Hughes, 38 Furnace Ave., West Quincy, received an urgent telegram from Manager John J. McGraw to report to the New York Giants ... Spring lamb was 38 cents a pound at R.E. Foy and Sons stores, 39 Franklin St., Quincy Adams, and 1177 Hancock St ... Thirty planes at Dennison Airport, Atlantic, made 164 training flights in a week with instructors Walter C. Greene Jr., Joshua Crane Jr. and Edward L. Curtis ... Dr. Vincent Guy of Quincy met his old friend, Dr. Isaac Hoffman of Quincy, Ill, at a chiropodists' convention in Buffalo, N.Y... Norman Sims pitched a five-hitter and belted the game-winning homer in the eighth inning as Quincy defeated the House of David team 3-1 ... The Essex Challenger with starter and electric gauge for fuel and oil on the dashboard, was #695 at Sylvester and Carson Garage, 68 Washington St... Wilfred Harris, 19, of Pratt Rd., Squantum, joined the crew of the S.S. Southern Cross as an oiler for an eight month cruise off the coast of South America .. Clara Bow, the "It" girl, was starring in "Dangerous Curves" at the Strand Theater, which also featured Fox Movietone News ... Joseph Serafini of 220 Common St., West Quincy, joined the law firm of Haley and Walsh in the Norfolk Building ... Forty outside rooms were renting for $1 a day and up at Taylor's Hotel, Houghs Neck ... Orrie Corella, said to be the greatest infielder ever to come out of Quincy, was hitting just under .300 and playing shortstop for Hartford in the Eastern League ... Dinners were 40 cents and 50 cents at the Fong Fong American and Chinese Restaurant, 1422 Hancock St.

Jody Ravida Receives BU Education Book Award

Jody Ravida of Quincy has received a Boston University School of Education Book Award.

A senior at Quincy High School, Ravida is the daughter of Benjamin and Mary Ravida of Gay Street. She is a member of the drama club, Students for Environmental Action and numerous student council committees. In addition, she received a state citation for peer education work.

Sponsored by the Alumni Executive Board at the School of Education, the award recognizes future educators. It is presented in selected high schools around the world to students who have expressed an interesting in the teaching profession and who are viewed by their teachers as having exceptional potential.

Selection criteria include grades, character, demonstrated interest in education and participation in extracurricular activities.

Sherrin Quintiliani On Vermont Dean's List

Sherrin Quintiliani of 15 Sealund Rd., Quincy was recently named to the dean's list at the University of Vermont's school of nursing for the spring semester.

Quintiliani is the daughter of Robert and Anne Quintiliani.

SUSAN FILIPI, manager of the Quincy Hospital Gift Shop, surveys the results of her handiwork as the store reopens after renovations. Filipi has updated the look of the shop as well as restocked it with a variety of new items, including jewelry, hair ornaments, baby clothing and gift items for adults and small children. The shop also has a new selection of cards and gift wraps.

SALE

EXERCISE EQUIPMENT

★ RED TAG SALE ★

Floor Samples • Demos • Overstocks

Discontinued Models

•TREADMILLS
•WEIGHT BENCHES
•ABDOMINAL BOARDS
•MATS, BELTS, GLOVES
•SUPPLEMENTS

EXTRA FACTORY DISCOUNTS ON SOME ITEMS

•CROSS COUNTRY SKI EXERCISERS
•STATIONERY CYCLES
•RECUMBENT CYCLES
•ELECTRONIC CYCLES
•ROWERS, ETC. ETC.,

BONUS ★★ FREE ASSEMBLY OR DELIVERY WITH THIS AD!

SAT. ONLY AUGUST 10th 10 AM - 6 PM

AMERICAN FITNESS EQUIPMENT OUTLET

35 NORTH MAIN STREET, ROUTE 28, IN RANDOLPH CENTER •• 963-2856

Esther Starr Grossman N.E. Sinai Hospital Director

Esther Starr Grossman of Quincy has been appointed to the New England Sinai Hospital Board of Directors, announces Donald Goldberg, president of the 212-bed speciality hospital in Stoughton.

Grossman, a life member of New England Sinai's Women's Auxiliary, is a trustee for life at Temple Sinai in Brookline and a retired principal of the temple's religious school.

She is a member of the Board of the Recuperative Center and chairs a committee for interior decorating. Grossman is also a member of the boards of the Jewish Women's College Fund and Quincy Hospital.

Craig Salters Graduates From Lake Forest College

Craig Salters of Quincy recently graduated from Lake Forest College in Illinois with a degree in English.

Salters, whose guardian is Robert O'Donnell, 26 Mullin Ave., is a graduate of Thayer Academy in Braintree. A dean's list student at Lake Forest, he was a contributor to and the fiction editor of the college's annual literary magazine. The magazine publishes works by student writers, both prose and poetry, as well as artists and photographers.

Salters received a distinguished service for his contributions to the magazine called Tusitala. He was awarded the Gail De Herder Prize in creative writing; won the 18th annual Nick Adams Short Story Contest sponsored by the Associated Colleges of the Midwest, with his story, "Walking to School in Snow"; and received third prize in Lake Forest College's student creative writing contest for his work, "Getting Thick and Heavy."

Salters was an an All-Conference, three-year member of the varsity football team; and recipient of the sophomore scholar/athlete award given the varsity athlete from his/her class with the best academic record.

He is a member of the Brotherhood fraternity.

SMOKEHOUSE MEATS

Invites you and your family to attend an old fashioned Calliope Concert and Cook Out

Sat., Aug. 10, 11:00 am to 2:00 pm

102 Franklin St., Quincy

(Hope To See You There)

N.Q.H.S. Class Of 1986 To Hold 5th Reunion Aug. 17

The North Quincy High School Class of 1986 will hold its fifth year Class Reunion Saturday, Aug. 17 at the Ocean Terrace, Marina Bay, from 4 to 10 p.m.

Tickets are $25 per person.

For further information call Chris Rossi, President of the North Quincy High School Class of 1986, at 328-6356.

Emily Moore Honored At Middlebury College

Emily Moore of Squantum has been named a College Scholar for the spring term at Middlebury College, Middlebury, Vt.

A College Scholar is the highest recognition for academic achievement at Middlebury.

Moore is the daughter of Dr. and Mrs. Adam Moore of Squantum.

Jessica Dindy On Dean's List

Jessica Dindy of Quincy has been named to the dean's list at Framingham State College for the spring semester.

She is majoring in business administration.

Save Gas and Money Shop Locally

BRIDAL DIRECTORY

RECEPTION HALLS

STYLISH 120-SEATER DISCOVERED NEAR MARINA BAY. THOUGHT TO BE AMELIA'S.
The secret's out.
The function room at Amelia's has become one of Boston's most popular spots for wed dings, showers, corporate meetings, and get togethers of all kinds. We feature an extensive menu at affordable prices. We overlook Marina Bay and the Boston skyline. We'd like to make your next function really fly.
Please call 617-471-1453.
A·M·E·L·I·A·S
305 Victory Rd., No. Quincy, MA

FLORISTS

Flowers by Helen
367 BILLINGS ROAD
WOLLASTON, MASSACHUSETTS 02170
Flowers For All Occasions
Specializing in Weddings
471-3772
Certified Wedding Consultants

Quint's Florists
761 So. Artery
Quincy
773-7620

CEREMONIES

Justice of The Peace
Don Kusser
773-2777 8/29

MUSIC

Say "I LOVE YOU TRULY" with
BARON HUGO AND HIS ORCHESTRA
698-9047 or 482-4550

PHOTOGRAPHER

Photography
McIntire's *Studio*
679 Hancock Street, Quincy
(Wollaston)
479-6888

HONEYMOON SPECIALISTS

BARE COVE TRAVEL 749-7750
16 NORTH STREET
HINGHAM

BRIDAL ACCESSORIES

Space Available

BAKERY

O'BRIEN'S BAKERIES
9 Beale Street
Wollaston
472-4027

"Rockin' into the 90's"

D.J. STEVE KAVANAGH

Music for all Occasions

"Music for people who take their fun seriously!"

773-4936

Social

SOPHIA KAPSASKIS, a student at Sterling Middle School, was recently awarded a 1991 Presidential Academic Fitness Award in recognition of maintaining at least a B+ average during her three years at the school. She was one of four Sterling students to receive the award. The award certificate was signed by President George Bush. Pictured with her are, from left, her father, Anastasios Kapsaskis and Sterling Principal Richard Hutchison.

Q.H.S. Class of 1956 To Hold Reunion Sept. 21

The Quincy High School Class of 1956 will hold its 35th Reunion Saturday, Sept. 21 at the Hanson Athletic club in Hanson, beginning at 1 p.m.

Guests will have a choice of lobster or sirloin steak. Dress is casual.

Class members who have not received an announcement are asked to contact Reunion Committee member Louise Tantillo, 656 W. Chestnut St., Brockton.

The Committee would also appreciate any information on the floowing list of class members:

Regina Albro, Robert Bennett, William Bonvie, Thomas Brazas, Gayle Bruton, Maureen Churchs, Ernest Coose, Robert Degan, Lorna DiBona, Barbara Ervin, Robert Gilmore, Yvonne Gosselin, Louis Halter, Charles Jamieso,Bernard Kapsis, William MacLean, Roger McLeod;

David Macmillan, Richard Mallet, Lorraine Masedo, Loretta Maxwell, Judith Mezetti, Rita Miele, Wilfred Molyneaux, Jean Morrison, Robert Miller, George Nelson, William O'Connor, Elaine Peterson, Paul Rahaim, Joyce Reddington, Robert Scolamiero, Donald Sisti, Richard Stewart, Curtis Reynolds, Annette Tierney, Patricia Sorrentino, and Stephen Towne.

Nite Owls Dance Saturday

The Nite Owls Senior Citizens will hold a dance Saturday, Aug. 10 from 7 to 10 p.m. at the Drop-In Center, 24 High School Ave.

The dance will feature live music and a donation of $2.50 will be accepted.

For further information call 328-4148.

MR.and MRS. JOHN HURLEY

Darlene Burke Wed To John Hurley

Darlene Burke, daughter of Mr. and Mrs. Arthur Burke of Quincy, was recently married to John Hurley of Pembroke, son of Mr. and Mrs. David Hurley.

The Nuptial Mass was officiated by Rev. James Curtin at Our Lady of Good Counsel Church in Quincy.

A reception followed at La Casa Bianca in Canton.

Kellie Nichols, sister of the groom, served as Matron of Honor.

Bridesmaids were Catherine Hurley, Jean Hurley, Shannon Hurley, and Gail Hurley, all sisters of the groom.

Patrick Hurley was Best Man for his brother.

Ushers were Donald Burke, brother of the bride, David Hurley, brother of the groom, and Christopher Nichols, brother-in-law of the groom.

Melissa Shaw, cousin of the bride, was flower girl and Andrew Shaw, the bride's Godchild, served as ring bearer.

The couple will reside in Quincy.

Nicole Ormon Receives BU Education Book Award

Nicole Ormon of Quincy has received a Boston University School of Education Book Award.

A senior at North Quincy High School, Ormon is the daughter of Ralph and Holly Ormon. She is a member of the National Honor Society, serves as secretary of the drama club and was listed in "Who's Who Among American High School Students."

Sponsored by the Alumni Executive Board at the School of Education, the award recognizes future educators. It is presented in selected high schools around the world to students who have expressed an interest in the teaching profession and who are viewed by their teachers as having exceptional potential.

Selection criteria include grades, character, demonstrated interest in education and participation in extracurricular activities.

Save Gas and Money Shop Locally

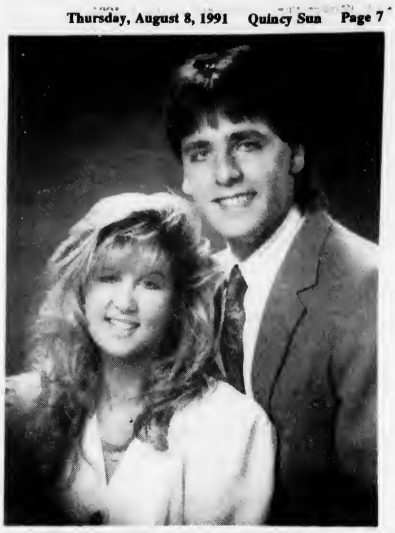

PATRICE JAGER and JOHN SIGNORELLI
(Miller Studio)

Patrice Jager To Wed John Signorelli

Margaret Shea of Foxboro and Frank Jager of Nashua, N.H. announce the engagement of their daughter, Patrice Jager of Foxboro to John Signorelli of Weymouth, son of Mr. and Mrs. Vito Signorelli of Quincy.

Miss Jager is a 1981 graduate of Foxboro High School and attended Bridgewater State College. She is employed with the World Trade Center in Boston.

Mr. Signorelli is a 1981 graduate of Weymouth North High School and a 1984 graduate of Northeastern University. He is employed with Norwood Hospital.

An October Wedding is being planned.

Winfield Gift Emporium
Month of August
25% to 50% OFF
All Merchandise
Hours: Tues-Sat 10:00 AM-5:00 PM
853 Hancock St., Quincy 479-9784

New Dance Studio in Quincy!
Register Now for Fall Classes In:
*JAZZ *TAP *BALLET
*ADULT JAZZERCISE
Ages 3 to Advanced
CALL:
617-926-3690 (Eves.)
508-339-6421 (Day or Eves.)
Established 1966
Peggy Soulé school of dance
St. Chrysostoms Church
1 Linden St. Wollaston

MONDAY SPECIAL
WASH • CUT • BLOWDRY
We Do Stenciling
HERS $20.00 Long hair slightly higher
TUES. & THURS.
BLOW CUT SPECIAL
HIS $15.00 Includes Shampoo
WEDNESDAY SPECIAL
PERM SPECIAL
UNIPERM $42.00 Long hair slightly higher Complete
GOLDWELL FOAM PERM $57.00 Complete slightly higher for longer hair
Nail Tipping and Overlay $60
Sculptured Nails $60
Pedicures $25
"Body and Facial Waxing Available"
All specials performed by one of Russell's staff
Russell Edward's
Hairplace One and Two
OPEN 9-5 DAILY. WED. THURS & FRI EVENINGS
Corner Hancock, Chestnut Sts., 1 Maple St. Quincy 472-1060

WELCOME WAGON WANTS TO VISIT YOU WITH GIFTS

ALL FREE TO YOU
If you've become engaged, are a new parent or moved, I'd like to call on you with gifts in my basket, information and cards you can redeem for more gifts at local businesses. Free to you and a helpful way to learn answers to your questions.
BARBARA MENDEZ
479-2587
Welcome Wagon

Church News

Rev. Donald Strong Guest Minister At Houghs Neck Congregational

The Rev. Donald Strong of the Beechwood Community Life Center will be the guest minister at the 9:30 a.m. worship service Sunday at Houghs Neck Congregational Church, 310 Manet Ave.

Miriam Coombs, a member of the Diaconate, will conduct the worship. Ardon Schofield is the organist.

A coffee hour will follow the service in the conference room hosted by Ken Stone, Carol Hallett and Gayle Freel, members of the Hospitality and Membership Enlistment Committee. Church facilities are handicapped accessible.

Ceramics Class will be held Thursday at 7 p.m. in Fellowship Hall with Tina Calabro.

Rev. Linda Roberts To Conduct Service At Bethany Congregational

The Rev. Linda Roberts will conduct the morning worship service at Bethany Congregational Church this Sunday at 10 a.m.

The church is located at Spear and Coddington St.'s, Quincy Center and is accessible to the physically handicapped.

The Rev. Roberts is associated with the Congregational Library in Boston and is a member of Bethany Church. Her sermon is entitled, "That Was Then, This Is Now."

The scripture reader will be Harry Massey. Musical selections will be by Lewann Semchenko, soprano and Norman Corey, organist.

Greeting the worshipers as they enter the sanctuary will be Lois Geene and Jeanete Carnathan. Hosting the Fellowship Hour in the Allen Parlor following the worship service will be Shirley Pyne and Paula Aluisy.

Child care for infants and toddlers is provided during the worship service.

9:30 A.M. Service At First Church Of Squantum

The worship service at the First Church of Squantum Sunday was led by the Board of Deacons. Hazel Mayne gave the call to worship, Joan Hansen, the opening prayer and Tom Klock preach the sermon "Who Was This Man Jesus?"

Scripture readers were Andrew Ogilvie, Barbara Walter and Earl Taylor. The pastoral prayer was led by Tom Williamson and the offertory prayer by Leif Thornton.

The offertory music was sung by Valerie Gorrill, Louise Randall, Barbara Walter and Dore Klock. The congregation was accompanied by organist Roger Randle and pianist Janet Williamson.

Evelyn Ahearn and Vi Porter were the greeters. Ushers were Katrina Sorrentino and Ann Wallin. The fellowship hour after the service was hosted by Drusilla Warnes.

On Saturday, Aug. 10 from 10 a.m. to 3 p.m., the church will sponsor at yard and moving sale both inside and outside the church, rain or shine. Among the items up for sale are furniture, tools, lamps, books, rugs, clothing, crafts and many others.

A snack bar will also be available.

The Sunday, Aug. 11 service will begin at 9:30 a.m. The Bible Study group continues to meet Wednesday at 7:45 p.m. The Way Up, a group for teenagers, meets Sunday at 7 p.m.

THE QUINCY POINT CONGREGATIONAL CHURCH
Corner Southern Artery and Washington St. Quincy
Worship and Church School at 10:00 a.m.
Rev. Fred Atwood-Lyon
Rev. Carol E. Atwood Lyon
773-6424 (Child Care provided)
Call The Daily Bible 472-4434

MDA
Muscular Dystrophy Association
For information about programs and services call (617)461-0310

Sr. Marie Therese Celebrates Golden Jubilee

More than 100 extended family members gathered in Quincy recently to celebrate the Golden Jubilee of Sister Marie Therese, O.P., as a member of the Dominican Order.

SR. MARIE THERESE addresses family members at Golden Jubilee celebration.

The celebration was at the home of her niece, Mrs. Patrick Hayes of 456 Adams St. and was highlighted by a special Mass of Thanksgiving by the Rev. William McCarthy, pastor of St. John the Baptist Church.

Sr. Marie Therese is the former Josephine Martin whose parents live in East Boston. Many of her relatives live on the South Shore, including a brother, Edward Martin and his wife, Marguerite, who raised five children in the Adams Street residence.

Among the South Shore residents attending were Mrs. Joseph Burke, Mrs. Andrew Flanagan, Jean Flanagan, Mrs. William Flanagan, Marybeth O'Sullivan, all of Quincy; Mary Martin, Mr. and Mrs. John Joubert, Mr. and Mrs. Patrick Sullivan, the Rev. Brian McHugh and Mr. and Mrs. Kevin Hayes, all of Weymouth; and Mr. and Mrs. Thomas Campbell of Braintree.

A cake embossed with the crest of the Dominican Order was presented to the resident Dominican sisters at Rosary Manor, Watertown, where Sr. Marie Therese is in retirement. She was also presented a television set.

'Life Eternal' Topic Sunday At United Methodist

"Life Eternal" will be the sermon topic of Rev. Harry Soper Jr. at the 10 a.m. worship service Sunday at Quincy Community United Methodist Church, 40 Beale St.

Greeters will be Mr. and Mrs. Gary Smith and ushers will be Kelley Carrillo and Liz Bucella. Hosting the Fellowship Hour will be Linada Conant, Susan Little, Margaret Buckley and Edna Coletti.

Registration is underway for the Interchurch Council of Wollaston and North Quincy Vacation Bible School, running Aug. 19-23, from 9 a.m. to noon. Call 773-3319.

Volunteers are needed. Call Barbara Bloom-Culkin at 773-3006 for information.

The Recreation Committee continues "open recreation time" Mondays from 7-8:30 p.m. Ages 7-17 are invited to play basketball. Call Gayle Johnson at 331-9879 for information.

Host Families Sought For Foreign Exchange Students

Host families are being sought for high school exchange students from Sweden, Norway, Denmark, Finland, Holland, Switzerland, Germany, Spain, France, Italy, Yugoslavia, Czechoslovakia, Brazil, Ecuador, Japan and Australia for the 1991-92 school year in a program sponsored by the American Intercultural Student Exchange (AISE).

The students, age 15-17, will arrive in the United States this month, attend a local high school, and return to their home countries next June. Students are fluent in English, have been screened by their school representatives in their home countries, have spending money and medical insurance.

Host families may deduct $50 per month for income tax purposes.

Families interested in host family program should call 1-800-SIBLING.

65 Washington Street
Quincy, MA 02169
479-6512 / 479-4932
CENTRAL BAPTIST CHURCH

Sunday School	9:30 a.m.
Morning Worship	10:45 a.m.
Evening Service	6:00 p.m.
Wed. Evenings	7:00 p.m.
Bible Study & Prayer Service	

10:00 AM: Taken Captive
6:00 PM: Reconciled
Affiliated with: Baptist General Conference
Northeast Baptist Conference

HELP A PARENT
HELP A CHILD
Your life experience can make a difference to a family needing emotional support
Be a Volunteer Parent Aide
Training Begins September, 1991
Call 843-7010 for details
THE DIANNE DEVANNA CENTER
FOR THE PREVENTION OF
CHILD ABUSE AND NEGLECT, INC.

Edward Ross Peace Corps Volunteer In Dominican Republic

Edward Ross of Quincy will travel to the Dominican Republic Sunday, Aug. 11 to become a small business department volunteer in the Peace Corps.

At age 60, Ross is an interesting example of the more than 130,000 Americans who have served with Peace Corps. "I have had the desire to join the Peace Corps from the first time I read about it almost 30 years ago. I respect and admire the people who have gone before me and I want to become a part of that select group," Ross said.

This year, Peace Corps celebrates its 30th anniversary. The South Shore has a history of supporting the Peace Corps and through volunteers.

In an effort to interest more residents, Recruiter Paul McCaffrey will conduct an information seminar at New City Hall, 1305 Hancock St., Quincy Center, Wednesday, Aug. 14 from 6 to 9 p.m. in the second floor conference room. Quincy, Dorchester, Braintree, Weymouth and Milton residents are invited to attend.

Details about current programs and procedures for applying to Peace Corps will be available to anyone interested in overseas work.

Today, there are more than 6,000 volunteers working to promote world peace and friendship in 73 countries on four continents. In the next 18 months, Peace Corps will start programs in more new countries than it has the previous 18 years.

For more information on upcoming activities in Quincy or to request a free brochure about Peace Corps programs, contact the New England Recruitment Office at 617-565-5555 or 1-800-648-8052, or write Peace Corps, 10 Causeway St., Room 450, Boston, MA 02222.

After School Day Care Children Visit Sheets

Children from Quincy After School Day Care sites in Montclair, Squantum and Snug Harbor recent visited Mayor James Sheets in his office for a frank discussion about such topics as the mayor's hobbies and interests, his family and what he likes about his job.

Greg Jaskinia asked when the city will build a playground at Snug Harbor. The mayor offered many insights into what being mayor is all about, and urged the children to become involved in community service.

He told the children being mayor is fun, but it has its sad times and hard decisions. Sheets said he enjoyed the visit from the children. "You are tomorrow, and the world is open to you," he said. "You can do anything you want if you prepare yourself well. Some of you might be mayor, service on the city council or the school committee.

The children were interested in the mayor's salary, which is public information, and the family closeness the mayor enjoys. The children appreciated the fact that the Sheets children attended Quincy public schools.

Some of the children met the mayor in January when he helped Quincy After School Day Care kick off its intergenerational program with elders at Merrymount Nursing Home.

After their candid chat, the children sat in the City Council Chambers and toured City Hall offices with Executive Secretary Thomas Koch. One child got a print of his birth certificate and learned the exact hour of his birth.

The Quincy After School Day Care Program has regularly scheduled field trips most Tuesdays. Trips are planned to explore the community and its resources. Future trips included the Wampanoag Village at the Children's Museum to better understand the original inhabitants of this area and the New England Aquarium to increase awareness in the environment and see how Boston Harbor is affected by surrounding towns.

For information about summer camp, call 773-3299. The two-week camps run through Aug. 16 and include field trips to the South Shore Music Circus, Plimouth Plantation and Harbor Islands for an all-day picnic.

2 Residents On AIC Dean's List

Two Quincy residents have recently been named to the dean's list at the American International College, Springfield, Ma.

They are:

Kevin Daly, 3 Montilio St. (Soph.) and Debra Panard, 57 Phillips St. (junior).

Free Blood Pressure Screening Test Aug. 23

A free blood pressure screening test will be conducted by medical personnel Friday, Aug. 23 from 10 a.m. to 2 p.m. at the Super Stop & Shop, 141 Newport Ave., Quincy.

No appointment is necessary.

United Way of Massachusetts Bay

Dean Tantillo Awarded $2,500 Scholarship

Dean Tantillo of Quincy has been awarded the sixth annual Republic Plumbing Supply Scholarship.

Tantillo, a Quincy High School graduate, has been accepted at Harvard University.

Republic Plumbing Supply awards the $2,500 scholarship each year to a student who is the son or daughter of a plumbing contractor or employee. Tantillo's father is an employee of Sacchetti Plumbing and Heating.

Tantillo plans to pursue a career in scientific research.

He was involved in a variety of activities at Quincy High including volunteering for Earth Day, voter registration, blood drives, yearbook, and newspaper and literary magazine staffs. He is a member of the National Honor Society and was valedictorian of his class.

REPUBLIC PLUMBING President Bill Duggin, Jr., left, presents $2500 check to scholarship winner Dean J. Tantillo, valedictorian of Quincy High School, who will attend Harvard University this fall.

Correction

A story in the Aug. 1st issue of *The Quincy Sun* omitted the name of a member of the Quincy Youth Council which recently met with Lt. Gov. Paul Cellucci.

Paul Jenkins of Brockton, who is the assistant executive director of the Quincy Youth Council, and the nine youth councillors met with the lieutenant governor at the State House.

Faxon Commons Residents Demand Security Measures

Cont'd from Page 3

cars included a Toyota Cressida that had its windows broken and tires stolen and a Corvette that had its window smashed. Berkowsky also noted the door locks to his car had been tampered with.

"It's an epidemic. It's running rampant. It's scary now," Berkowsky said. "It's a lot worse than we expected. I think there are more residents who have had their cars vandalized than those who have not had their cars vandalized.

"It's unreal. We're living in an area that we all thought was safe," he said, noting that one former Faxon Commons resident, who is a Braintree police officer, moved last week because of poor security.

According to Hanna, police arrested one individual last week in connection with the break-ins. Several others are being investigated.

Moran said Corcoran Management is concerned about the security problem and is taking steps to improve the situation. He also said management has talked to an outside security consultant which may review the property and make recommendations to improve security.

Berkowsky said he will continue to organize the tenants and catalog vandalism incidents at Faxon Commons to prove to management the security problem is more than an isolated incident. As for filing a civil complaint, he said, "We want to wait until we see how management responds."

POLITICAL ADVERTISEMENT

POLITICAL ADVERTISEMENT

CITIZENS OF QUINCY:

Let the truth come out. I, Frank Anselmo, was a very sick man, four months ago. I had pains all over my body, I was bedridden so much so that I could not get out of bed without help.

In my sense of honesty, I felt that I could no longer render service to the Quincy School Committee, as I had done in the last 29 years.

I called the Mayor on the phone and told him that because of the apparent permanent disability, I was resigning.

Yes, I was sick and I was not thinking straight. I should have remained on sick leave.

But, glory be to God! I prayed and prayed, day after day for help; and believe me, slowly but steadily, I began to get better. Now I no longer need help. Instead I am again able to help others, in more than one way.

Tuesday, May 23rd I was checked at the Harvard Community Health Plan in Quincy Square. The doctor personally took my blood pressure. He told me it was 134 over 60 - Normal!

As most of you know, I am a veteran of World War I and II.

I have never shirked my duty, to God, Country and the needs and education of my own children and grandchildren.

As a member of the School Committee, for 29 years, I have served with the same dedication.

Now, I want to get back on the School Committee and I need your help and vote.

There is much work to be done. Past actions to be corrected. With 29 years experience, I do not need on-the-job training.

Also I am inspired to do so by the disgust I felt when the members of the Committee voted to ban the Word of God at the last High School Graduation.

The vote to ban the mention of God was cast by:

Collins, Durkin, Nigro and Powers.

The vote not to ban God was cast by:

Sheets, Mariano and Santoro.

My vote would have changed the outcome in favor of God.

Citizens, think about this episode. Did we ever start a School Committee meeting without first saying the Pledge of Allegiance to the United States of America, One Nation under God - with Liberty and Justice for all.

Liberty (not license to do as you please); Liberty to think and learn that you cannot live by bread alone. That there is a Divine Spiritual spark of life in all of us different from that of the animal and botanical Kingdom.

Thanks for reading this. More will follow.

Think and prepare to Vote To **Return** FRANK ANSELMO to the School Committee

Thank You,
Frank Anselmo
1000 Southern Artery

Quincy Pound Adoptables

Poodle, small gray, male, very cute.

Contact Offices Phyllis Berlucchi and Bruce DiBella, 773-6297, daily hours, 8:30 am-4:30 pm Except Sundays

HOMEOWNERS LOOKING TO SAVE $$$$?

HOME CREDITS
UP TO 75%
COMPARE OUR RATES

Call Paul Faiella Today!
471-1111

Faiella Insurance Agency
148 Washington St., Quincy

Affiliated with
TWINBROOK INSURANCE AGENCIES

Obituaries

Elizabeth Dowd, 77
Former Quincy Teacher

A funeral Mass for Elizabeth (Pebler) Dowd, 77, of Quincy, was celebrated Wednesday at Holy Trinity Church, 140 Shawmut Ave., Boston. Burial was in Mount Wollaston Cemetery.

Mrs. Dowd died Aug. 3 at Milton Hospital after a brief illness.

She was a teacher at the former Massachusetts Fields School, Wollaston, and the former Pollard School, Quincy Point, until retiring in 1959. Following her retirement she continued to do substitute teaching.

Mrs. Dowd was born and educated in Bradford and lived in Quincy 64 years.

She was a member of the Massachusetts Retired Teachers Association, the Holy Trinity Church in Boston and its Catholic Women's Club, and the Married Women's Sodality of the church. She and her husband were also members of the Sheraton Tara Health Club in Braintree.

She is survived by her husband, Thomas F. Dowd; and a niece, Mary Pebler Ryan of Milton; and many grandnephews.

Funeral arrangements were by Deware Funeral Home, 576 Hancock St.

Margaret Joyce, 82
Born in County Cork

A funeral Mass for Margaret (Riley) Joyce, 82, of Quincy, formerly of Somerville, was celebrated Aug. 3 at St. Ann's Church. Burial was in Blue Hill Cemetery, Braintree.

Mrs. Joyce died Aug. 1 in Quincy after a brief illness.

She was born in Ardgroom, County Cork, Ireland, and moved to Somerville in 1929 where she lived for 50 years. Mrs. Joyce worked for the Wright family in Dorchester and was a communicant of St. Benedict's Church.

She was the wife of the late Richard Joyce. She is survived by three daughters, Peggy Monahan and Carol Corcoran, both of Quincy, and Maureen Cox of Arlington; a brother, James Riley of Scotland; a sister, Mary Sullivan of Ardgroom; a friend, Catherine McGreal of Somerville; six grandchildren, two great-grandchildren; and many cousins, nieces and nephews.

Funeral arrangements were by the Keohane Funeral Home, 785 Hancock St.

Donations may be made to St. Jude's Children's Research Hospital, 49 Walpole St., Norwood.

George S. Bennett, 80
Active In Community Service

A funeral Mass for George S. Bennett, 80, of Quincy, was celebrated Wednesday at St. Mary's Church. Burial was in St. Mary's Cemetery.

Mr. Bennett died Aug. 2 at Massachusetts General Hospital, Boston, after a brief illness.

He was a retired director of industrial relations and personnel for Boston Gear Works, North Quincy, where he served as director of employee relations since 1963 until retiring in 1976. He was a former personnel director and a member of the Personnel Managers Club of Boston.

Mr. Bennett was a former employee of Lever Brothers where he was chairman of the annual Red Feather drive for three years. He remained active in Community Chest volunteer work in the 1950s, as local chairman of the manufacturing division.

He was active in community volunteer work. He was a director of the Quincy United Fund, the Quincy chapter of the American Red Cross, Quincy Junior Baseball Leagues and the Norfolk County-Newton Lung Association which he served for 35 years. He was a member of the Literacy Volunteers of America.

Mr. Bennett was a former trustee of the Quincy Rotary Club scholarship fund and was recently named a Paul Harris Fellow by the club for his community work. He was a former member of the advisory committee of Quincy Trade School.

He was a lifelong Quincy resident and graduated from Quincy High School and Thayer Academy, Braintree. He graduated from Bowdoin College, Brunswick, Maine, and was a member of Phi Upsilon fraternity.

Mr. Bennett captained the baseball teams at Quincy High and Bowdoin and coached Little League during the 1950s.

He is survived by his wife, Catherine C. (Hooban) Bennett; two sons, George S. Bennett Jr. and John J. Bennett, both of Vienna, Va.; two daughters, Sally A. Driscoll of Hanover and Mary C. Bennett of Washington; a sister, Catherine E. Bennett of Quincy; seven grandchildren and two great-grandchildren.

Funeral arrangements were by the Sweeney Funeral Home, 326 Copeland St.

Donations may be made to the Norfolk County-Newton Lung Association.

Herbert W. McHenry, 87
World War II Veteran

A funeral Mass for Herbert W. McHenry, 87, of Quincy, formerly of Dorchester, was celebrated Tuesday at St. Boniface Church. Burial was in Pine Hill Cemetery.

Mr. McHenry died Sunday at Presidential Convalescent Home after a brief illness.

He was a shipping agent for the Patterson Wylde Shipping Co. in Boston, worked for the Sheraton Hotel and Plaza Hotel in Boston and several hotels in New York, and retired a year ago from his job as a security guard for Safe Security Systems of Brookline where he worked for four years.

Mr. McHenry was a chief steward with the merchant marine and saw combat during World War II.

He was a native of Sacco, Maine, and lived in Dorchester 25 years until moving to Quincy five years ago. He attended Sacred Heart College in Quebec.

He is survived by a friend, Marion Batas of Quincy.

Funeral arrangements were by the Keohane Funeral Home, 785 Hancock St.

Donations may be made to the Hospice of the South Shore, 400 Franklin St., Braintree, 02184.

Vera Call, 92
Quincy High School Teacher

A funeral service for Vera Call, 92, of Quincy, was held Aug. 3 at the Hamel, Wickens & Troupe Funeral Home. Burial was in the Walnut Grove Cemetery, Meriden, Conn.

Miss Call died Aug. 1 at Quincy Hospital.

She was a former Quincy High School teacher where she taught English until retiring in 1960. She previously taught high school in Keene, N.H.

Miss Call was a volunteer for the Quincy Historical Society, she was chairman of the society's annual tea for several years and was elected curator of the society in 1968. She was a member of the Christ Episcopal Church.

She was a member of the South Shore Camera Club, the Quincy Retired Teachers Association and the Fountain Photo Club at 1000 Southern Artery. She was a member of the Massachusetts Audobon Society, the South Shore Bird Club and the Appalachian Mountain Club.

Miss Call volunteered at the library at 1000 Southern Artery and did volunteer work with the United Nations Council of the South Shore.

She enjoyed the theater in Boston and supported the Boston Symphony Orchestra concert series.

Miss Call was born in Cheshire, Conn., and graduated high school in Meriden. She graduated from Smith College, Northampton, and earned a master's degree at Middlebury College, Vt. She also took classes at Harvard and Boston universities.

She was a member of local, state and national teacher associations including the New England Association of Teachers of English. She was a member of the Smith College Alumnae Association and the American Association of University Women.

She is survived by a nephew, Alan Call of Philadelphia; and a niece, Barbara Call of Connecticut.

Donations may be made to charity.

Edward C. Anderson, 70
N.E. Telephone Manager

A funeral Mass for Edward C. Anderson, 70, of Quincy, an Army Air Corps veteran of World War II and a manager at New England Telephone for 40 years, was celebrated Aug. 3 at Sacred Heart Church, North Quincy.

Mr. Anderson died July 31 at the University of Massachusetts Medical Center, Worcester, after a brief illness.

Born in Auburn, he was a lifelong Quincy resident and a 1938 graduate of North Quincy High School.

He retired seven years ago and was a member of the Telephone Pioneers.

He was a member of the North Quincy Knights of Columbus Council.

He is survived by his wife, Margaret M. (Cotter) Anderson; five sons, Charles J. Anderson of Northboro, Michael K. Anderson of Hull, Edward M. Anderson and Paul V. Anderson, both of Quincy, and Mark J. Anderson of Weymouth; two daughters, Mary M. Dolbec and Catherine A. Gould, both of Quincy; and 10 grandchildren.

Burial was in Pine Hill Cemetery, West Quincy.

Funeral arrangements were by the Keohane Funeral Home, 785 Hancock St., Wollaston.

Donations may be made to the Jimmy Fund, Dana-Farber Cancer Institute, 44 Binney St., Boston, MA 02115.

Emma E. Ames, 75
Nurse's Aid

A funeral service for Emma E. Ames, 75, of Quincy,was conducted Aug. 2 at Deware Funeral Home, 576 Hancock St. Burial was in the Blue Hill Cemetery, Braintree.

Mrs. Ames died July 29 at Quincy Hospital.

She was a nurse's aide at Long Island Hospital for 10 years.

A lifelong resident of Quincy, she was a member of the First Parish Church of Squantum.

She is survived by her husband , Ralph E. Ames; a son, Ralph E. Ames Jr.with the Quincy Police Department; three daughters, Ruth McManus of Tennessee, Judith L Borgwardt of Wisconsin and Elizabeth A. Franklin of Quincy; a sister, Florence Smith of Arizona; 16 grandchildren, 10 great-grandchildren and a great-great grandchild. She was the mother of the late Barbara J. Ames.

Contributions may be made to the First Church of Squantum, 164 Beleview Road, Squantum 02171.

United Way
of Massachusetts Bay
It brings out the best in all of us.™

D. Scott Deware

A THOUGHT FOR THE WEEK

(d 1/4 ?;&) (&¢'@#) ... Remember when this was considered "swearing" in print? Or perhaps an author would use a -- to convey a profanity. Still later some more daring authors would convey their meaning by a discreet d--n or h--l.

Sadly it seems that in today's society eloquent profanity in literature and language is widely accepted ... Nothing seems to be sacred to our ears and eyes ...

Remember the great literary figures of the past. They didn't seem to be handicapped in being unable to print the then unprintable words. Dostoyevski, in such profoundly realistic works as "Crime and Punishment," "The Idiot," and " Brother Karamazov," reached down into the depths of despair and depravity without the need for obscenity. Tolstoy's "War and Peace" is not perceptibly flawed by absence of dirty words. Even Ravelais and Balzac who were often called ("dirty" writers were primarily satirists of mankind and scoffers.

Isn't it true that the quality of a work of art is determined by how successfully it stirs the imagination of the reader, not by the way it reproduces the flat and dreary profanity that has no meaning and no strength? Isn't it a shame that many of our authors today seem to have forgotten this?

Deware Funeral Home
576 Hancock St., Quincy, MA
472-1137

Member of the "New England Funeral Trust" and your Suburban Boston Pre-Need funeral specialist
Serving All Religious Faiths
Services Rendered To Any Distance

CHRISTIAN DIOR • SOPHIA LOREN • JOAN COLLINS • VUARNET • PIERRE CARDIN

Eyeglasses
$25 Off
Complete
Rx

J.B. OPTICAL & HEARING AIDS
1361-A Hancock St., Quincy Sq.
773-3505 • 773-4174

Hearing Aids Complete $499
30 Day Trial
2 Yr. Warranty

FREE VALIDATED PARKING

1 YEAR WARRANTY ON ALL FRAMES

HALSTON • AVANT GARDE • OSCAR DELA RENTA • YVES SAINT LAURENT • TURA

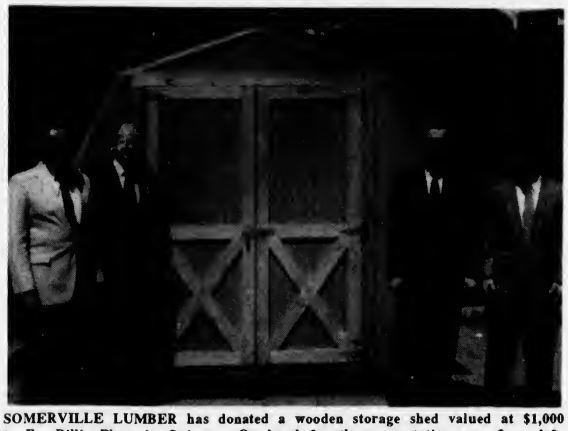

SOMERVILLE LUMBER has donated a wooden storage shed valued at $1,000 to Fr. Bill's Place in Quincy. On hand for the presentation are, from left, Dr. Joseph Matarazzo, president of Quincy Interfaith Sheltering Coalition; Jim Conley, treasurer, QISC; Ed Linehan, director of marketing and advertising, Somerville Lumber; and Joseph Finn, executive director QISC.
(Quincy Sun photo by Robert Bosworth)

Somerville Lumber Donates Shed To Fr. Bill's Place

Somerville Lumber recently donated a wooden storage shed valued at $1,000 to Fr. Bill's Place, 38 Broad St., Quincy.

Edmund Linehan, director of marketing and advertising for Somerville Lumber, and Jim Conley, treasurer of Quincy Interfaith Sheltering Coalition, initiated the donation of the much needed storage shed.

The eight-foot by eight-foot shed was recently displayed at Somerville Lumber's Showcase and Sale at the World Trade Center. Fully assembled, the shed is valued at $1,000.

Michael Wheelright of the Quincy Public Works Department, arranged transportation of the shed to the shelter from the Trade Center.

The shelter will utilize the shed for storage of lawn and garden tools and supplies along with various items too large for the shelter's existing storage facilities.

On hand to accept the shed from Linehan were Dr. Joseph Matarazzo, president of the QISC; Jim Conley, treasurer; and Joseph Finn, executive director of Fr. Bill's.

18 Quincy College Students Receive Certificates At Home Health Aide Ceremony

Quincy College announces that 18 students from the Practical Nursing Program at Jordan Hospital, Plymouth, have received certification as Home Health Aides.

The Home Health Aide program is taught in conjunction with the Fundamentals of Nursing course which the students take during their first semester.

Students were addressed by O. Clayton Johnson, president of Quincy College; Fayann Salerno, supervisor of Home Health Aides for the South Shore Visiting Nurses Association; Sherry Fader, Quincy College chairman of the Practical Nursing program; and Claire Bennett, director of staff development at Jordan Hospital.

Certificate recipients include:

Deborah Abramo, Kathleen Baker, Richard Breen, Diane Coleman, Eileen Cook, Joyce Eldridge, Laurel Graziano, Roberta Johnson, Elizabeth Khederian.

Shelley Lansing, Cherie McDonald, Jacqueline Murphy, Julie Murphy, Kathryn Pesanelli, Laurie Shippey, Sherri Smith, Cheryl Venturi, Christine Whall.

400 Sign Bragg's Nomination Papers

School Committee candidate JoAnn (Grazio) Bragg has turned in her nomination papers with 400 signatures, far more than the minimum of 50.

A large percentage of those came from seniors at the many complexes she has spoken at, plus several parents (many of whom she has worked with in city schools since 1985) and a mixture of other concerned citizens.

Bragg said she has received a positive response from citizens as she tours the city knocking on doors and at neighborhood gatherings. "I feel an elected official needs to be responsive to the community it represents, the best way to do that is to know how the community feels by talking to them and being available to listen.

"That's exactly what I am doing and even though I have blisters on my feet I will continue to go day and night," Bragg said. "I really enjoy meeting the people of Quincy and listening to their concerns about education."

Highlights of her campaign platform include:

•Money management, whereby each and every expense is measured against the priority and effectiveness in preparing the learners of today for the challenges of tomorrow.

•A new school budget format that is responsive to the community so "we all know how our tax dollars are being spent."

•Establish educational goals and priorities, ones that can be measured and changes made "if we are not reaching those goals."

•Expand recycling to our schools not only in education but in physically recycling paper and other items.

•Broaden of the concept of business partnerships.

"We need a school committee who will give our schools direction, establish educational goals and assure us that the schools are managed in such a way that those goals are achieved," Bragg said.

Bragg is the only school committee candidate who has children in each level of the city's public school system. She has been active in each of her children's schools and in all schools as a past officer of the Citywide Parents' Council and chairperson of several of Citywide's subcommittees. She also has professional financial background as an accountant.

Republican City Committee Flea Market Aug. 24

The Quincy Republican City Committee will sponsor a flea market Saturday, Aug. 24 from 10 a.m. to 2 p.m. at 200 Willard St., West Quincy.

Featured will be tables of food, baked goods, books, toys and white elephant tables. Table space is available for $15.

Rain date is Sunday, Aug. 25. For more information, call Susan at 770-0672.

NEWSCARRIERS WANTED
Here's a chance to earn extra money by building a Quincy Sun home delivery route.
Telephone: 471-3100

Sale $10.00
FOR CLEANING?
YES!
SPECIAL "GET-ACQUAINTED" OFFER
Sign Up for "4" Cleaning Services
Get 4th Cleaning For Only $10.00
DON'T DELAY - OFFER ENDS 8/15
• Get the most thorough, detailed and superior level of cleaning, anywhere --- and at no extra charge!
(617) 335-3072
THE CLEANING SOLUTION
Home/Condo/Office
Cleaning & Re-Organization Service

when it comes to insurance we keep good companies
We represent many fine insurance companies. And we select the company we think can best suit your insurance needs — whether it's coverage for your car, your home or your business.
For insurance with an independent point of view, give us a call.
berry insurance agency inc.
685 HANCOCK STREET, QUINCY
479-5500
Waltham 42 WESTON ST 894-1214
Franklin 9 MAIN ST 528-5200
Walpole 940 MAIN ST 668-2900

FORGET JIFFY LUBE!
COME TO PETAR'S!
Take Advantage of the
10 MINUTE OIL CHANGE
Premium Quality Lube, Oil & Filter
14 Point Safety Inspection
$18.95
10 Minutes - Guaranteed, Any Day, Any Time
"THE BLUE AND WHITE BUILDINGS"
PETAR'S AUTOMOTIVE (617) 786-9080
ERIC'S AUTO BODY (617) 472-6759
324-330 Quincy, Ave., Quincy

Arts/Entertainment

Storyteller At Crane Public Library Aug. 13

Storyteller Ellen Block will appear in concert at the Thomas Crane Public Library, Quincy, Tuesday, Aug. 13, at 7 p.m.

Her performance, which is funded by an LSCA Title Six Grant, is for children age five and older and adults.

Block has been performing throughout New England since 1980. She is a former children's librarian and is committed to sharing good literature with her audience. She carries on the oral tradition of storytelling by presenting concerts to children of all ages, by appearing at school assemblies, and by performing for family audiences. Ms. Block is a favorite at the Quincy Library where she has appeared in concert several times as well as in a workshop setting.

Block's performance will feature multi-cultural stories including some from India, Haiti and other countries. Her style is lively, and she uses chant, song, and movement to involve her audience.

The Shirim Klezmer Orchestra will conclude the Library's summer program series with music from Eastern Europe and the Middle East on Tuesday, Aug. 20, at 7 p.m.

MISS KERRI BURKE'S third grade students from Point Webster Elementary School conducted a beach cleanup at Wollaston Beach as part of culminating activity to an environmental education unit on ocean preservation and conservation. Fifteen bags of trash were collected.

Arts And Crafts Display Continues

Recreation Director Barry Welch announces that the City Arts and Crafts display sponsored by the Quincy Recreation Department opened Wednesday, Aug 7, and is continuing today (Thursday) Aug. 8, at the City Hall Plaza and McIntyre Mall, from 10 a.m. to 1 p.m.

This annual display features one project created by participants from each of the city's 21 supervised playgrounds. The public is asked to vote on their favorite projects with local merchants donating prizes to be awarded. Baskin Robbins, Friendly Ice Cream, Screamers Ice Cream and McDonalds have supported this project in past years.

"This is an ideal event for the community to share in the creative talents of our participants," Welch noted. "Often times these projects are overshadowed by our highly publicized sports activities."

Benefit Auction, Party Raise $4,800 For MDA

A recent party and auction sponsored at Continental Cablevision and G. J. Coddington's restaurant in the Atrium at Presidents Place raised $4,800 for the Muscular Dystrophy Association.

For the second annual benefit MDA fundraiser, former Boston Celtics star Tommy Heinsohn took the bids as more than 100 items donated by area merchants and businesses were auctioned to benefit the Greater Boston Chapter of MDA.

"This annual MDA auction is becoming an entertaining and fundraising fixture of the South Shore, and we couldn't be more pleased, because fighting muscular dystrophy and 40 other neuromuscular diseases is such a worthy cause," said Kathy Taraschi, Continental's Quincy-area marketing manager.

Taraschi's cable system, which serves three Quincy, Milton and Randolph, joined with Continental's six-town, Norwell-based system to put together the event.

"The real thanks go to the many employees of Continental and G.J. Coddington's, and our friends and business colleagues on the South Shore, who once again donated their time, hard work, goods and services to make the auction a success," she said.

Music at the event was provided by local disc jockey Michael Tucker; and entertainment by comedian Tony V., courtesy of Showtime/The Movie Channel.

Also as part of its annual summer muscular dystrophy fundraising drive, Continental is donating half of its cable installation revenue to MDA for new customers in Quincy, Milton, Randolph, Hingham, Hull, Cohasset, Norwell, Hanover and Scituate.

Cheerleading Camp To Open Aug. 12

The Quincy Recreation Department is accepting registration for its Cheerleading Camp which will run Aug. 12-16.

Registration is on a first come, first serve basis at the Recreation Department, 100 Southern Artery, Monday - Friday, 9 a.m. to 4 p.m.

The camp is geared to beginner through intermediate cheerleaders. Emphasis will be placed on fundamental techniques, voice, partner stunts, mounts, and dance routines for all cheerleading sports.

In addition, new sideline and floor cheers will be taught as well as special sessions including gymnasts and pom-pom dancing for competitions.

The program will be supervised by Patti Myers, director and coach of Quincy Point Panthers of the Quincy Youth Football League, Saint Joseph's cheerleaders and Archbishop Williams High School; and Jean Feeney and Donna McDonald, advisors of cheerleading at St. Ann's School and regional competition judges.

The camp will be at the North Quincy High School gym from 8:30 a.m. to 12:30 p.m.

Girls ages 9-15 are eligible. Cost is $30. For information call 773-1380 ext. 204.

'Little Shop Of Horrors' At The Woodward School

Quincy Community Theatre, in cooperation with The Woodward School and J. M. Productions, will open its third season with the musical comedy "Little Shop of Horrors" Wednesday Aug. 14 through Sunday, Aug. 18.

All performances will be held at The Woodward School, 1102 Hancock St., Quincy, at 8 p.m.

Tickets are $10.50 ($9 for senior citizens and students). For ticket information, call 773-5610.

Entertainment CINEMAS
QUINCY FAIR MALL
Aug 9-15
DOUBLE IMPACT-R 11:40 - 2:05 - 4:40 - 7:10 - 9:45
DELIRIOUS-PG 11:50 - 2:20 - 4:45 - 7:05 - 9:55
HOT SHOTS-PG-13 12:00 - 2:15 - 4:30 - 7:15 - 9:55
MOBSTERS-R 11:45 - 2:00 - 4:30 - 7:10 - 9:50
TERMINATOR-2-R 12:15 - 3:10 - 7:00 - 9:45
BILL & TED'S BOGUS JOURNEY-PG 11:45 - 2:10 - 4:45
BODY PARTS-R 7:10 - 9:50
RETURN TO THE BLUE LAGOON-PG 11:45 ONLY
REGARDING HENRY-PG-13 2:10 - 4:35 - 7:15 - 9:50
Bargain Matinees First Three Shows $3.75
773-5700

PURDY'S
HOMEMADE ICE CREAM CAKES & PIES
"There's No Taste Like Homemade"
68A Billings Rd.
N. Quincy, MA
472-8558

VEGAS NIGHT
AMERICAN LEGION POST 380
1116 SEA STREET
HOUGHS NECK, QUINCY
FRIDAY
AUGUST 16
7 PM - MIDNIGHT
$2 ADMISSION
CASH BAR

SAME DAY SLIDES
(E-6 PROCESS)
only at
Photo Quick of Quincy
1363 Hancock St.
Quincy Center
472-7131

WOLLASTON THEATER
14 BEALE ST 773-4600
Wed & Thurs Aug 7 & 8
Robert DiNiro & Kurt Russell
"BACKDRAFT" (R)
An Exciting Drama
Eve's 7:00 Only
Starts Fri Aug 9
Billy Crystal
"CITY SLICKERS" (PG-13)
A Family Comedy
Fri & Sat 7:00 & 9:15
Sun-Thurs 7:00 Only
Mon & Tues Dollar Night
ALL SEATS $3.00

NEWSCARRIERS WANTED
Here's a chance to earn extra money by building a Quincy Sun home delivery route.
Telephone: 471-3100

United Way of Massachusetts Bay
It brings out the best in all of us.™

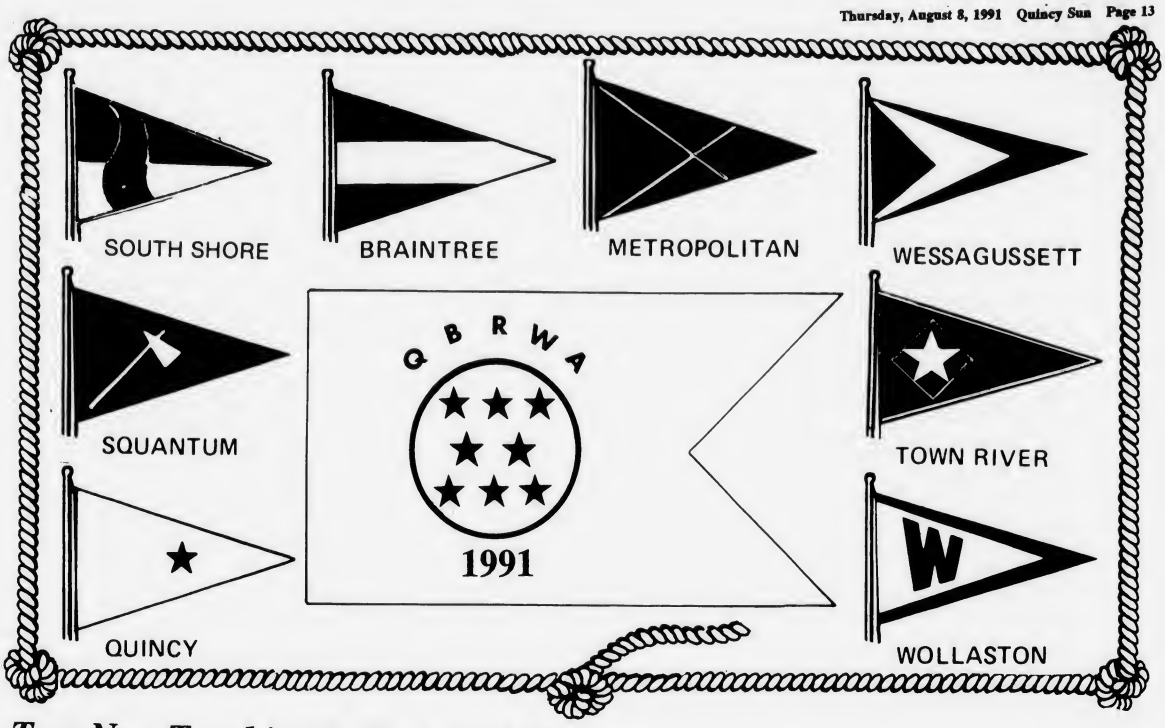

Two New Trophies To Be Awarded

Bigger Boat Turnout Expected For QBRW

By TOM SULLIVAN

The 54th edition of Quincy Bay Race Week got under way yesterday (Wednesday) and Race Week Association President George Jackson expects the number of boats to exceed last year's fine turnout.

"The reason I'm optimistic that we will attract more boats was the overwhelming turnout for the recent Lipton Cup Regatta at Squantum," Jackson said. "I believe the interest shown in those races will carry over and give us an excellent turnout."

Last year morning racing was held for the first time, but interest was lacking and Jackson says morning racing will be offered to anyone wanting it, but he doesn't expect any great interest in it.

Among the highlights of this year's racing will be competition for two trophies given for the first time last year.

One is the Jack White Trophy named in honor of the QBRWA's longtime treasurer and the Frank Hendry Trophy given by Sen. Paul Harold in honor of the second president of the association in 1939.

Last year, despite torrential rains which canceled racing on Saturday, things went along well and QBRWA president Dick Hendry was pleased with the results.

Adding excitement to the racing last year was the appearance of a shark opposite Quincy Yacht Club. A skipper in Boston Whaler saw the shark and notified Quincy assistant harbormasters Sal Gallinaro and Al Pette, who were patrolling the bay in the City of Quincy-owned boat.

Among last year's highlights was John Mullane winning all four Orange Fleet races.

The Squantum Y.C. observed its 100th anniversary and Squantum skippers won three of six Outside Line classes.

Bob Reis of Hingham won the 210 Class title for the fourth year in a row, winning three races.

The Quincy Bay Race Week Association was formed in 1937 with the Quincy, Wollaston and Squantum yacht clubs the original members.

The first Race Week was held in 1938 with 20 classes of boats competing in the racing program.

The regatta was so successful that plans were immediately made for a bigger Race Week the following year.

Later, the Town River, Wessagusset, Braintree, South Shore and Metropolitan clubs joined and those eight clubs currently make up the QBRWA.

The regatta is open to all clubs and many other clubs around the state annually to send boats to compete.

Marblehead Race Week had been the main attraction in interclub sailboat racing for years and Quincy Bay Race Week has grown steadily until it now is challenging Marblehead as the most popular race week in the area.

Juniors are the backbone of Race Week. There were no junior sailing programs in the early years of Race Week. Now all clubs have outstanding junior programs.

All clubs in the association donate and participate in the racing. Any money raised during the year is spent in one year, mainly on trophies.

To keep Race Week in the forefront every year, the association enters a float in the annual Christmas Parade and five years ago he association won the Mayor's Trophy.

QUINCY BAY RACE WEEK ASSOCIATION officers. Left to right, Secretary Dave Maloney, First Vice President Dan Falvey, President George Jackson, Second Vice President Charles Hoffman and Treasurer Jack White.

Milestones

The Quincy Yacht Club is the grand-daddy of the clubs involved in Race Week and is still going strong while observing its 117th birthday.

Squantum celebrates its 101st anniversary and Wessagusset Y.C. is 88 years old this year.

Wishing You A Successful Week

Congressman

Brian J. Donnelly

Best Wishes

Senator
Paul
Harold

Smooth Sailing

Mayor
Jim and Joann
Sheets

QUINCY BAY RACE WEEK Association Delegates: First row, Joel Friedman, Fred Corning, Rance Gillespie, Joe Kerrisey, Dave Maloney, Dan Falvey, George Jackson, Chick Hoffman, Jack Whit, Dave Lewis, Tom Bosse, Dave Hall, John Brennion. Second row: Len Curreri, Robert Cunio, Rance Gillespie II, Robert Langlands, Dan Shinkwin, Dick Hendry, Joe (Al) Ross, Ted Johnson, Larry Saint, Jerry Anderson, Ed Olson, John Rogers, Bernie Reisberg, Kevin Madden, Paul DeKorte. Third row: Bill Wilder, Jim Downey, Lou Gainor, Ted Snyder, Jerry McHale, Paul Dwyer. Fourth row: Fran Whalen, Harry Carleton, Donald McGilvray, Tom Kenney, Bill MacDonald, Jack Gough, Chub Thompson, Scott Corning, Buddy Freel, Bruce Swan.

Race Week Schedule

Wednesday: First day of racing at Wessagusset Yacht Club.

Thursday: Second day of racing at Wessagusset Y.C. hosted by Town River Y.C.

Friday: Third day of racing at Quincy Y.C. hosted by Quincy and Braintree Y.C.

Saturday: Fourth day of racing at Wollaston Y.C. hosted by Wollaston and South Shore Y.C.

Sunday: Fifth day of racing at Squantum Y.C. hosted by Squantum and Metropolitan Y.C.

Marine Parade Sunday at noon starting from Town River. Prizes for best decorated boat and club with most decorated boats.

Sunday, Oct. 20: Trophy Day at Quincy Y.C. at 2 p.m. to honor winners in each of the sailing classes and the Marine Parade.

The annual Gala/Rendezvous Night, usually held on the fourth day of racing, was moved up this year and was held last Saturday night at Town River Y.C.

BRAINTREE Y.C. OFFICERS, left to right, Larry Saint, Tom Bosse and Ron Jeffe.

Violette Led Red Fleet

The Turnabout Red Fleet had the largest number of boats of all classes last year.

Tommy Violette of Wessagusset took first place overall with Steven Gudman of Hingham a close second and Amy Smith of Hingham right behind in third.

Laura Hoole of Wessagusset was fourth and Alanna McLaughlin of Wessagusset fifth.

Best Wishes

from
Representative Steve Tobin and Family

Sunny Skies and Calm Waters

City Councillor At-Large
Patricia Toland

Best Wishes From

South Shore Bank

Multibank

Quincy Center:	847-3232	North Quincy:	847-3587
Adams Shore	847-3590	Wollaston:	847-3592
Quincy Point	847-3584	Marina Bay	847-3571

Well Done

Doran & Horrigan
19 Billings Rd.
No. Quincy
328-0100

Kehoe's SHIPS' CHANDLERY

3 OTIS STREET (3A) HINGHAM, MA. 02043 (617)749-9855

OPEN 7 DAYS A WEEK

Specializing In
Marine Accessories, Gifts & Clothing
Rigging and Swaging

LANDFALL MARINE

Come visit our friendly staff at our

★ NEW & EXPANDED ★
SHIPS STORE

COMPLETE LINE OF POWERBOAT ACCESSORIES

Connelly Ski Equipment
VHFS: Lorans; Depth Finders; Compasses
Chelsea Boston Clocks
Costa Del Mar Sunglasses

★ BAIT & TACKLE - ICE ★

FULL SERVICE MARINE CENTER
HAULING ● DOCKAGE ● STORAGE
SERVICE ● SALVAGE ● DIVING
BOAT SALES

433 Lincoln St., Rte 3A
Hingham, MA 02043

749-1255 749-1295

SQUANTUM Y.C. OFFICERS. Left to right, Chaplain Dick Hendry, Rear Commodore Kevin Madden, Commodore Ed Olson, Vice Commodore Dave Lewis and Fleet Captain Harry Carlton.

WOLLASTON Y.C. OFFICERS. Left to right, Rear Commodore Bob Langlands, Commodore Rance Gillespie, Vice Commodore Jim Downey and Fleet Captain Bruce Gillespie II.

TOWN RIVER OFFICERS. Left to right, Rear Commodore Jerry Anderson, Vice Commodore Paul DeKorte, Commodore Fred Corning and Fleet Captain Scott Corning.

Trophies Spark Competition For QBRW Sailors

Several handsome trophies were up for competition among hundreds of sailors--men, women, boys and girls--when the 54th edition of Quincy Bay Race Week got under way Wednesday.

These trophies include:

Capt. James Berwick Finlay Memorial Trophy: Presented to the Quincy Yacht Club in 1948 by Albert W. Finlay, his father, for competition during Race Week. Presented in loving memory of a son who, during his lifetime, did much to advance the sport of yachting on Massachusetts Bay. The trophy is presented annually to the yachtsmen considered to have made the most outstanding record or to have performed some single act of sportsmanship during Race Week.

Fred Hunt Memorial Trophy: a perpetual trophy presented annually since 1946 by the Patriot Ledger in memory of the man who served the newspaper for more than three decades as yachting writer and editor.

A deep-water sailor and a racing enthusiast, Hunt played a major role in the success and growth of Quincy Bay Race Week and the sport itself.

The trophy is awarded annually to a person who has demonstrated a high degree of sportsmanship and a willingness to help others in the advancement of the yacht racing sport and who has contributed to the success of Race Week. The trophy is held until the succeeding Race Week by the home club of the winner, who is awarded a keeper trophy for his permanent possession.

President's Trophy: Presented by the Pepsi Cola Company to stimulate interest in overall competition.

1300 Trophy: Presented each year since 1960 to the QBRWA by radio station WJDA to demonstrate its interest in Race Week and to aid in the stimulation of racing interest among the junior class.

This trophy is awarded annually to the winning skipper in the Turnabout Class and becomes his permanent possession.

Commodore Isadore Bromfield Trophy: Presented in 1976 to the QBRWA by the Metropolitan Yacht Club. The trophy is awarded annually to the Race Week winner according to the deed of gift. The winner is presented an engraved keeper trophy for his permanent possession.

Commodore Charles Wing Memorial Trophy: presented to the QBRWA in 1981 by his friends and family as a perpetual trophy to be awarded annually to the winner of the Red Fleet on Town River Yacht Club's day of Race Week.

City of Boston Bermuda Cup: This beautiful and historic punch bowl has been in the custody of the Quincy Yacht Club for over 50 years. It was presented by the City of Boston around 1905 for a race from Boston to Bermuda.

This race was never held and in 1911 the city again put the cup up for an ocean race to be held Labor Day of 1911 to become the permanent possession of the winner. The race was won by Hollis Burgess, Quincy Y.C. member, in his sloop "Marie I."

Burgess generously made the Q.Y.C. trustee of the cup which was to be placed in annual competition as a perpetual trophy. In 1968 the Q.Y.C. presented the trophy to the QBRWA for Race Week competition. This valuable trophy is to be presented to the annual winner and to be held until the succeeding Race Week.

The winner is presented a suitably engraved keeper trophy for his permanent possession.

Co-Op Trophy: presented two years ago for the first time by the Co-Operative Bank for the winner in the Thunderbird Class. Three perpetual trophies will be presented for the first three finishers, with the skippers receiving keeper trophies for their permanent possession.

Harry Warner Memorial Trophy: presented to the QBRWA in 1968 by the Warner family and the Town River Yacht Club as a perpetual trophy to be raced for by the Ocean Race cruising fleet.

A suitably engraved keeper trophy is to be presented the winner for his permanent possession.

Reynolds Memorial Trophy: a perpetual trophy presented to the QBRWA in 1966 by the family of John Reynolds, an ardent supporter and skipper in the Day Sailor Class until his untimely death in 1965.

This beautiful trophy is awarded to the Race Week winner in the Hustler Class.

Congratulations
QUINCY BAY RACE WEEK SAILORS

City Council President and Mrs. Ted DeCristofaro

Smooth Sailing

Quincy Visiting Nurses Assn. and Hospice

472-2828
1354 Hancock St.
Quincy

Best of Luck For A Safe And Successful Week

Rep. Michael Morrissey

Mass Generator & Marine Engines
CHRYSLER
Engines • Parts • Service
also specializing in:
ONAN & KOHLER
Generators — Sales & Service

Lowest Engine Prices • Lowest Repower Specials
Dealers For
Volvo - Penta, Crusader
Warner & Paragon Gears
Sherwood & Jabsco pumps & parts
Barr Mainfolds
Osco Manifolds
45 Hancock Street
North Quincy, MA
(617)328-1130

"New England's Biggest Little Mercury Dealer"
Sales 749-1303
Parts & Service 749-9793

featuriung:• WAHOO • Checkmate
EBB TIDE • STARCRAFT • Quicksilver
Entire Inventory
Summer Clearance
Bill's Outboard

POWERED BY mercruiser
The Only Logical Choice For Dependable Performance
MERCURY OUTBOARDS
Let The Legend Move You.
322 Lincoln St., Hingham

SOUTH SHORE Y.C. OFFICERS. Left to right, Fleet Captain Chub Thompson, Rear Commodore Tom Kenney, Commodore Joseph Kerrissey and Vice Commodore William MacDonald.

METROPOLITAN Y.C. OFFICERS. Left to right, Fleet Captain Jerry McHale, Commodore Joel Freedman, Vice Commodore Louis Gainor and Rear Commodore Ted Snyder.

WESSAGUSSET Y.C. OFFICERS. Left to right, Rear Commodore Dan Shinkwin, Commodore Dave Hall and Vice Commodore John Rogers.

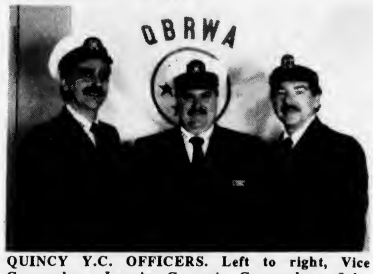

QUINCY Y.C. OFFICERS. Left to right, Vice Commodore Lennie Curreri, Commodore John Brennion and Rear Commodore Bob Cunio.

Smooth Sailing
from
The Staff of
Flavin & Flavin Companies
1085 Hancock St., Quincy Center
479-1000

Best Wishes
Lawrence Chretien
Ward 3
City Councillor

Squantum YC Took Outside Line Honors

The Squantum Yacht Club last year celebrated its 100th anniversary and Squantum skippers won three of five outside line classes.

Joe Carven II of Squantum finished first overall in the Hustler Class, edging clubmates Harry Carleton and Henry Welsh.

Squantum's Ken MacLeod skippered the Flying Gull to two wins in four starts to capture the Thunderbird Class title. Quincy's Don Kavanagh of Savin Hill Y.C. and Peter Gilson of South Boston Y.C. tied for second.

Dave Lewis of Squantum had two wins and two seconds to win the Tornado Class title. Cindy Smith of Eastern Y.C. was second and Marianne Borowski of Squantum third.

Glennon Last Year's Blue Fleet Winner

Marc Glennon of Squantum was first overall in the Turnabout Blue Fleet last year with Greg Devine of Hingham a strong second, Betsy Doyle of Wessagusset third and Dan Hall of Wessagusset fourth.

Good Luck

City Councillor
Tim Cahill

Anchors Aweigh
On Another Year
And
Best Wishes on
A Proud Tradition
Ward 1 Councillor
Peter and Judy Kolson

Happy Sailing
Ward 6 Councillor
Tom Nutley
and Rita, Lisa, Tommy and Jennifer

Good Luck
Quincy College
34 Coddington St. Quincy

Smooth Sailing
City Councillor
Tom Fabrizio
and Family

Good Luck
& Smooth Sailing
DI MATTIA SAILS & YACHT SYSTEMS
Custom Racing & Cruising Sails
Complete Rigging & Swaging Service
Hand Cleaning & Repair
735-E. Squantum St., Quincy
328-1100

Good Luck
and
Good Sailing
City Councillor
Charles Phelan

Best of Luck
To Our Sailors
Of All Ages
Frank Anselmo
Candidate for
Quincy School Committee

Fire Vs. Police, Officials Vs. Media

Koch MDA Softball Doubleheader Tonight

The fourth annual Dick Koch Memorial MDA Softball Doubleheader will be played tonight (Thursday) at Adams Field, off Southern Artery, Quincy.

The Quincy Police will compete against their public safety rivals, the Quincy Fire Department, at 6:30 p.m. The fire squad will try to extinguish the police six-game winning streak. Last year, the men in blue prevailed, 8-1, in a well-played game.

In the nightcap, the Quincy City Officials club will slug it out against the local News Media All-Stars at 8 p.m. Last year, the news media rallied from behind in the ninth inning to defeat the city officials, 13-12.

The win snapped the city officials' two-game win streak. The media will try to post their second straight victory in as many years with a victory tonight.

The series has see-sawed throughout the 14 years of the fundraising event. In fact, each team has won seven games apiece.

Tickets for the twin-bill are $2 each and include admission to both games and entry into a prize drawing.

Prizes include two baseballs autographed by Red Sox ace Roger Clemens, a pair of Red Sox tickets, a baseball glove donated by Colman's Sporting Goods of Quincy, tee-shirts and free pay-per-view movies from Continental Cablevision of Quincy.

The drawing will also feature gift certificates from local restaurants, including Walsh's, the Common Market, Pilgrim Restaurant and Handshakes Cafe.

All proceeds will benefit the Muscular Dystrophy Association.

Tickets are on sale at the Mayor's Office at City Hall and *The Quincy Sun*, 1372 Hancock St., Quincy Center. Tickets will also be sold at the Adams Field gate before the game tonight.

The Clemens' baseballs are donated by "Uncle Sam" Rounseville of Quincy. "Uncle Sam" will be on hand to throw out the first ball.

The city officials' roster includes Ray Cattaneo, who will pitch; Mike Shaheen, catcher; Richard Meade, shortstop; Joseph Shea, outfield; Frank Santoro, right field; Ron Mariano, outfield; Tim Cahill, left field; Chuck Phelan, second base; Larry Chretien, center field; Tom Koch, third-base and manager; Steve Tobin, first base; and Peter Kolson, Dana Childs, Tom Fabrizio, Jane Powers, Kathy Yaeger and John Osgood; all outfield.

Robert Foy will coach third base and Ted DeCristofaro will coach first base.

News media lineup includes Eric Ramstrom, Mike Benjamin, John Nicholson, Kate McCarthy and Nancy Cunningham, all of WJDA; Ed Fiddler, Jack Low, Mike Robinson, Dana Rapold and Mike Tucker, all of Quincy Community Television; Brendan Daly, Peter Halesworth and Steve Shepherd, *The Patriot Ledger*; and Steve Kavanagh, John Rounseville, Rick Radzik, Dan Jaehnig and Bob Bosworth, *The Quincy Sun*.

The news media will be managed by Henry Bosworth.

Rosters for the fire and police teams were unavailable.

This year's doubleheader marks the 15th year of the event which has become a summer tradition in Quincy. Four years ago, the game was renamed and dedicated to the memory of the late Richard Koch Sr. who organized the special and successful benefit game.

Over the past 14 years, the doubleheader has raised $20,000 including $2,000 last year.

Mr. Koch served with Henry Bosworth as co-chairman of the Quincy-South Shore Labor Day Telethon Committee. To date, the committee has raised more than $1 million in the fight against muscular diseases.

For the fourth consecutive year, Quincy Community Television Channel 3 will set up a broadcast booth at Adams Field.

Representatives from the fire and police departments will do the play-by-play for the first game. Recreation Director Barry Welch and former Executive Secretary Peter Kenney will call the city officials-news media contest for the second straight year.

City Clerk John Gillis will be the public address announcer.

The game will be aired on Channel 3 Friday, Aug. 9 and Friday, Aug. 16. Times to be announced.

Rain date is Aug. 15.

Babe Ruth

Golden Sweeps Playoffs To Capture Crown

Golden Print, which won the American League pennant with a 16-7 record, swept through the playoffs undefeated to capture the Quincy babe Ruth League championship.

Quincy police won the National League pennant with a 17-5 record and the final regular season records of the other playoff teams were Elks, 15-9; Granite City, 15-7; Sons of Italy, 14-8, and Firefighters, 11-11.

Golden Print squeezed by the Sons of Italy, 2-1, in its playoff opener behind the pitching of Dave Reinhart. Tom Malvesti was the hard luck loser and had eight strikeouts.

Tom Bianco, Steve Miller and Jamie Schatzl had the only hits for Golden off Malvesti.

Golden then rallied from a 4-0 deficit to top Granite City, 12-6. Miller was the winning pitcher, going all the way, and surviving some early defensive lapses by his teammates.

The offense was led by Schatzl (three hits and three RBI), Reinhart (two hits and two RBI), and Dave Flaherty (two hits and two runs scored). Kevin Ross, Jimmy Smith, Craig Pinkham, John Riley and Miller had a hit each.

Golden topped the Quincy Police, 14-5, behind the fine pitching of Jeff Russell. Russell went the distance against the hard-hitting National League champs, giving up 10 hits.

Leadoff batter Flaherty reached base six straight times, scoring three runs as did Russell. Miller and Schatzl had three hits apiece. Reinhart and Smith had two hits each and Bianco one. Rookie Mike O'Brien scored a run.

In the championship game last Saturday Golden (3-0) faced Granite City (3-1) and Golden won, 5-0, to clinch the city championship.

Reinhart pitched his second playoff win, scattering four hits, striking out seven and walking three.

The defense was outstanding with third baseman Flaherty having three putouts and two assists, including starting a big 5-6-3 double play. Catcher Schatzl, shortstop Miller, second baseman Pinkham, first baseman Ross and Riley also made outstanding plays.

Miller had three hits and an RBI, Reinhart two hits and two RBI, Flaherty an RBI and Pinkham an RBI.

Rob Guanari, Justin Ackerman, and Andy Joyce stood out for Granite City and Guanari caught a outstanding game, throwing out three runners trying to steal.

Golden Print won three of its last four regular season games to force a one-game playoff with the Elks to decide the American League crown.

Golden won, 5-1, after previously defeating Bryan VFW Post, 7-4, and Barry's Deli, 10-5, and losing to Local 1139, 4-1..

Ted Miller and jack Riley coached Golden Print and Brian Flaherty was the manager.

Track, Field Camp Aug. 12-16

The Quincy Recreation Department is accepting registration for its Track, Field and Distance Camp to be held Aug. 12-16.

Registration is on a first come, first serve basis at the Quincy Recreation Department, 100 Southern Artery, Monday - Friday, 9 a.m. to 4 p.m.

The camp features a hands-on learning environment focusing on the basic fundamentals of sprinting, relay racing, hurdling, distance running and all field events. Athletes will have daily lectures in training, diet and nutrition, sports psychology, rules and regulations and sports medicine as well as group instruction and participation.

The program, under the supervision of Geoff Hennessey of the Quincy Track Club and North Quincy High School head coach, will be at Veterans Memorial Stadium from 8 a.m. to noon.

The camp is open to ages eight to high school. Cost is $30. For information call 773-1380 ext. 204.

Quincy VNA And Hospice Benefit Golf Tourney Sept. 9

The Quincy Visiting Nurse Association and Hospice will hold its third annual Bertoni Memorial Golf Tournament, Sept. 9 at the Halifax Country Club.

Bob Lobel and Jack Williams of WBZ-TV 4 and Dave Shea of WEEI and NESN will participate along with some other surprise celebrities.

Tee off is at 8 a.m. followed by a luncheon which will feature comedian Tommy Maher as MC.

Tournament chairman Bill Shea, of Bill Shea's Formica Center, said that many prizes will be awarded. Foursomes are signing up now and sponsors are encouraged to participate to help raise money for the Hospice program.

The Hospice is a home health care program for the terminally ill. It provides support for the patient and family at home in a compassionate way and with dignity to the individual. Some services are not fully reimbursable by health insurance.

For information call Bill Shea at 471-9130 or Stephen Robbins at 472-2828.

Quincy Legion Banquet Aug. 26

Quincy Legion Post will hold its annual banquet honoring its baseball team Monday night, Aug. 26, at 7 o'clock at the post home, 2 Mechanic St.

The guest speaker will be Boston University trainer Paul Lessard, former trainer for the Atlanta Falcons and New York Yankees.

Tickets are $15 per person.

Carven Defends Reynolds Trophy

Joe Carven II won the Reynolds Memorial Trophy last year. This trophy is given annually to the skipper who wins the Hustler Class at Race Week.

Amy Smith of Hingham won the Commodore Charles R. Wing Memorial Trophy and Bob Reis of Hingham took the Commodore Isadore Bromfield Trophy.

Save Gas and Money
Shop Locally

PROPANE
$1.00 OFF PER TANK
WITH THIS COUPON
GOOD THRU SEPT.,'91
7 DAYS - 7:30 AM-6:00 PM
Parts & Accessories for Gas Grills Available
Williams Coal & Oil
"Full Service Heating Company Since 1919"
39 Adams St., 843-0415, Braintree

The Rent All Store
of Quincy
Located at 552 South St.
(Opposite South Gate of Shipyard)
"New Store On The Block"
Power Tools & Equipment for Contractors and Home Owners
"Your Neighborhood Propane Tank Exchange"
$8.50 per Tank
770-4500

AUTO INSURANCE
If you are having problems with your
AUTO INSURANCE
We are ready to help!!
OFFICE HOURS: Mon-Fri, 9:00-5:00
MONTHLY PAYMENTS: 30% down
10 monthly payments
LOCATION: Direction in front of Quincy Center MBTA Station
SERVICE: Rates quoted over the telephone. Registry Service/ Immediate Plates
Cancelled Auto Insurance Replaced!
479-2208
Charles A. Flynn Insurance Agency Inc.
1205 Hancock Street Quincy, MA
Established 1918 02169

LEGAL NOTICES

COMMONWEALTH OF MASSACHUSETTS
PROBATE AND FAMILY PROBATE COURT
Norfolk, ss.
No. 91D-750-D1
PATRICIA A. TAPPER
Plaintiff
vs.
SUMMONS BY PUBLICATION
WESLEY L. TAPPER
Defendant

To the above-named Defendant:

A Complaint has been presented to this Court by the Plaintiff, Patricia A. Tapper, seeking to dissolve the bonds of matrimony, alimony and for custody of and allowance for minor children from the said Wesley L. Tapper.

You are required to serve upon Elaine M. Epstein, plaintiff's attorney, whose address is 37 Belmont St., Brockton, MA 02401 your answer on or before October 2, 1991. If you fail to do so, the Court will proceed to the hearing and adjucation of this action. You are also required to file a copy of your answer in the office of the Register of this Court at Dedham.

Witness, Robert M. Ford, Esq., First Judge of said Court at Dedham.
July 10, 1991
THOMAS PATRICK HUGHES
REGISTER OF PROBATE COURT
7/25/91 8/1, 8/91

COMMONWEALTH OF MASSACHUSETTS THE TRIAL COURT THE PROBATE AND FAMILY COURT DEPARTMENT
Norfolk Division
Docket No. 84P0671C2
NOTICE OF FIDUCIARY'S ACCOUNT

To all persons interested in the estate of Delia Nevins of Quincy, in said County, a person under conservatorship.

You are hereby notified pursuant to Mass. R. Civ. P. Rule 72 that the second to seventh and final account(s) of Margaret B. Drew as Conservator (the fiduciary) of the property of said ward have been presented to said Court for allowance.

If you desire to preserve your right to file an objection to said account(s), you or your attorney must file a written appearance in said Court at Dedham on or before the fourth day of September, 1991, the return day of this citation. You may upon written request by registered or certified mail to the fudiciary, or to the attorney for the fiduciary, obtain without cost a copy of said account(s). If you desire to object to any item of said account(s), you must, in addition to filing a written appearance as aforesaid, file within thirty days after said return day or within such other time as the Court upon motion may order a written statement of each such item together with the grounds for each objection thereto, a copy to be served upon the fiduciary pursuant to Mass. R. Civ. P. Rule 5.

Witness, Robert M. Ford, Esquire, First Justice of said Court, this thirty-first day of July, 1991.
THOMAS PATRICK HUGHES
REGISTER
8/8/91

• DAN O'LEARY •
PAINTING COMPANY INCORPORATED 1956
RESIDENTIAL HOUSE PAINTING
WE FIRST SCRAPE, SAND LIGHTLY, PRIME ALL PEELING AREAS, THEN APPLY A FINISH COAT TO COMPLETE HOUSE. WE PUTTY WINDOWS, CAULK CRACKS, NAIL BACK LOOSE WOODWORK, CLEAN AND OIL GUTTERS. WE PAINT ALL PORCHES, CEILINGS, ENAMEL OR VARNISH DOORS, ENAMEL SHUTTERS, DECK ENAMEL FLOORS, BLACK ENAMEL, WROUGHT IRON RAILINGS, CELLAR WINDOWS, LATEX FOUNDATIONS, ETC. WE USE ALL OIL BASE PAINTS. WE ARE LICENSED AND INSURED FOR YOUR PROTECTION. SEEING IS BELIEVING, PAY ONLY WHEN THE JOB IS COMPLETE.
WE INSTALL SEAMLESS ALUMINUM GUTTERS & DRAIN PIPES
• INTERIOR PAINTING AND PAPERHANGING
• PAPER REMOVAL ETC.
LICENSED & INSURED • FREE ESTIMATES
773-8828 QUINCY 5/29

LEGAL NOTICE

QUINCY, MASSACHUSETTS
ADVERTISEMENT FOR BIDS

The Department of Public Works for the City of Quincy, Massachusetts will receive sealed bids for Contract No. 5, Heavy Cleaning, Town River Bay Interceptor, Quincy, Massachusetts, until 10:00 A.M. Local Time on Thursday, August 29, 1991 at the Office of the Commissioner of Public Works, 55 Sea Street, Quincy, Massachusetts 02169, at which time and place all bids will be publicly opened and read aloud.

The work consists of heavy cleaning of approximately 8,600 linear feet of the 20-inch Town River Bay Interceptor.

A copy of the contract documents for the work may be obtained from the office of Whitman & Howard, Inc., 45 William Street, Wellesley, MA 02181 upon the deposit of $35.00 in cash or check made payable to Whitman & Howard, Inc. Such deposits will be refunded if the contract documents are returned in good condition to the issuing office, postpaid if mailed, within thirty days after the opening of bids. Contract documents will be mailed to prospective bidders upon request and receipt of a separate check for $15.00 made payable to Whitman & Howard,d Inc., which will not be refunded.

The contract documents may be examined during business hours from 8:30 a.m. to noon and from 1:00 pm to 4:00 pm at the following locations.

Whitman & Howard, Inc. 45 William Street Wellesley, MA 02181	Dodge Reports 800 Boylston Ave., Suite 320 Boston, MA 02199

Office of the Commissioner of Public Works
55 Sea Street
Quincy, Massachusetts 02169

Each bid shall be accompanied by a bid security in the amount of five percent of the value of the bid in the form described in the Information for Bidders.

A performance bond in the amount of 100 percent of the contract price will be required in the form described in the Information for Bidders.

Bidders attention is called to the requirements as to conditions of employment to be observed and minimum wage rates to be paid under the contract.

No bidder may withdraw his bid within 60 days after the actual date of the opening thereof.

Complete instructions for filing Bids are included in the Information for Bidders.

Equal Employment Opportunity and Minority Business Enterprise (MBE) and Women's Business Enterprise (WBE) policies of the City of Quincy, Massachusetts are applicable to this contract. The goals for this project are:

1. The Contractor and Subcontractors shall maintain on this project a not less than 10 percent ratio of minority employee manhours to total manhours in each job category.

2. A minimum of five (5) percent MBE/WBE participation by state-certified MBE/WBEs. The bidder shall submit completed MBE/WBE forms included in the Form for General Bid. See Document 00865, Special Conditions - City of Quincy's EEO Requirements for more information.

The City of Quincy has residency requirements for workers which provides for local preference in hiring on City supported construction projects. See Document 00858 - Residency for City Supported Construction Projects, of this project manual.

The Owner may waive any informalities or minor defects, or reject any or all bids if it is in the best interest of the City to do so.

David A. Colton
COMMISSIONER OF PUBLIC WORKS
8/8/91

THE CLASSIFIEDS SERVE EVERYONE

ACE Curry hardware
WE REPAIR
LAMPS • WINDOWS • SCREENS
at 3 Convenient Locations

370 COPELAND ST. WEST QUINCY 472-8250	53 BILLINGS RD., NORTH QUINCY 773-7711	190 QUINCY AVE. BRAINTREE 843-1616

ALL STORES OPEN MON THRU SAT 7:30-5:50 • Plenty of Parking 10/31

AUCTIONS

AUCTION
Sat., August 24, 6 pm
Quincy Masonic Temple
1170 Hancock St.
Antiques, tools, furniture, household items, art, Hammond organ, much more. No buyers premium. Doors open 5 pm, Snack bar. 8/1/8/15

INSTRUCTION

WORD PROCESSING
IS IN DEMAND!
Private Instruction is best
LEARN IMMEDIATELY
Call Braintree
(617) 849-3129
leave message. All calls promptly returned.
8/15

FOR LEASE

SOUTH BRAINTREE AREA
Approx. 1,950 s.f. in 1 story brick office bldg. Priv. park'g, wired for networking, newly decorated, burg. alrm., all utils, ht., air, taxes incl. at $9.00/s.f. Call 848-8300.
8/11

LEGAL NOTICE

COMMONWEALTH OF MASSACHUSETTS THE TRIAL COURT THE PROBATE AND FAMILY COURT
NORFOLK DIVISION
DOCKET NO. 91P1620E1
Estate of ITALO A. BERGAMO AKA: JOE BERGAMO late of QUINCY In the County of NORFOLK
NOTICE

A petition has been presented in the above-captioned matter praying that the last will of said decedent be proved and allowed and that ANTHONY P. ALESSI of WEYMOUTH in the County of NORFOLK be appointed executor named in the will without surety on the bond.

If you desire to object to the allowance of said petition, you or your attorney should file a written appearance in said Court at Dedham on or before 10:00 in the forenoon on August 21, 1991.

In addition you should file a written statement of objections to the petition, giving the specific grounds therefore, within thirty (30) days after the return day d(or such other time as the Court, on motion with notice to the petitioner, may allow) in accordance with Probate Rule 16.

Witness, Robert M. Ford, Esquire, First Justice of said Court at Dedham, the nineteenth day of July, one thousand nine hundred and ninety-one.
THOMAS PATRICK HUGHES
REGISTER OF PROBATE
8/8/91

HELP WANTED

POSTAL JOBS
Start $11.41 pr hr. Carriers, sorters, clerks. Excellent pay & benefits. For examination and application call 1-206-736-7000 ext. 5593T4 -6 am-10 am/7 days 8/8

YARD SALES

YARD SALE
Saturday, Aug. 10, 9-5
74 Sherman St., Quincy
Books, clothing, toys, furniture, wall decorations, glass-ware needlecraft, craft supplies and more. Rain Date Aug. 17. No Early Birds. 8/8

FLEA MARKETS

FLEA MARKET
Reserve now! Tables $15. Sat., Sept. 7 10 am-3 pm Atlantic Memorial Church, Sagamore St./ Newport Ave., N. Quincy. Call 773-0924 day 471-9311 nights. 8/8

LEGAL NOTICE

COMMONWEALTH OF MASSACHUSETTS THE TRIAL COURT THE PROBATE AND FAMILY COURT
NORFOLK DIVISION
DOCKET NO. 91P1212E1
Estate of CHARLES A. SORRENTO late of QUINCY In the County of NORFOLK
NOTICE

A petition has been presented in the above-captioned matter praying that the last will of said decedent be proved and allowed and that FRANCIS J. SORRENTO of QUINCY in the County of NORFOLK be appointed executor named in the will without surety on the bond.

If you desire to object to the allowance of said petition, you or your attorney should file a written appearance in said Court at Dedham on or before 10:00 in the forenoon on September 11, 1991.

In addition you should file a written statement of objections to the petition, giving the specific grounds therefore, within thirty (30) days after the return day (or such other time as the Court, on motion with notice to the petitioner, may allow) in accordance with Probate Rule 16.

Witness, Robert M. Ford, Esquire, First Justice of said Court at Dedham, the seventh day of June, one thousand nine hundred and ninety-one.
THOMAS PATRICK HUGHES
REGISTER OF PROBATE
8/8/91

FOR SALE

CARPETS
I have access to several thousand yards Stainmaster carpets. You can carpet your livingroom and hall for $295. Price includes carpet and 1/2" pad based on 30 sq. yds. Also have rolls of nice Berber carpets.
John 354-8891 10/24

FOR SALE
Cemetery Lot, Blue Hills, $900 or best offer.
472-7557 8/22

FOR SALE
305 Marine Engine with manifolds-low hours. $400
471-7710 8/8

LEGAL NOTICE

COMMONWEALTH OF MASSACHUSETTS THE TRIAL COURT THE PROBATE AND FAMILY COURT
NORFOLK DIVISION
DOCKET NO. 91P1606A1
Estate of WARREN DIBONA late of QUINCY In the County of NORFOLK
NOTICE

A petition has been presented in the above-captioned matter praying that RICHARD DIBONA of QUINCY in the County of NORFOLK be appointed administrator of said estate without surety on the bond.

If you desire to object to the allowance of said petition, you or your attorney must file a written appearance in said Court at Dedham on or before 10:00 in the forenoon on August 21,1991.

In addition you should file a written statement of objections to the petition, giving the specific grounds therefore, within thirty (30) days after the return day (or such other time as the Court, on motion with notice to the petitioner, may allow) in accordance with Probate Rule 16.

Witness, Robert M. Ford, Esquire, First Justice of said Court at Dedham, the seventh day of July, in the year of our Lord one thousand nine hundred and ninety-one.
THOMAS PATRICK HUGHES
REGISTER OF PROBATE
8/8/91

CLASSIFIEDS

EVERYBODY'S MARKETPLACE

FOR RENT

WANTED TO RENT
4/5 bedroom house in Quincy, prefer St. Ann's parish in Wollaston, by professional, stable parents with 3 children. Call and leave message 471-6986 or P.O. Box 2562 Quincy 02269 8/8

COTTAGES FOR RENT
Scusset Beach area, Sagamore, Housekeeping cottages. Studio and 3 room available. Weekly rentals $200-$350. Private beach. Tennis available. Call 328-1300, 9 am to 6 pm TF

HALLS FOR RENT
Newly Renovated
Sons of Italy Social Center
Golden Lion Suite
Capacity - 300
Venetian Room
Capacity - 140
Call 472-5900 TF

HALL FOR RENT
North Quincy K of C Building
5 Hollis Avenue
For information please call
328-5967

HALL FOR HIRE
Weddings, Showers, Meetings, Banquets
Elks Home, 440 E Squantum St
Quincy
472-2223 TF

HALL FOR RENT
(completely remodeled)
Houghs Neck Post No. 380, American Legion, 1116 Sea St
479-6149 TF

FUNCTION HALL
American Legion
Nickerson Post #382
Squantum
on Boston Harbor
Fully Handicapped Accessible
Capacity - 80
328-9824 10/24

FOR RENT
Quincy - Two 2 bedrm apts, newly renovated, all appliances, close to T, off-street parking. Available 9/1-10/1. $700-$800. 617-471-3539 8/22

FOR RENT
Wollaston, Share house. Washer/Dryer. Walk to T and beach. 350+
479-0103 8/8

FOR RENT
Lincoln, NH, 3 bdrm. 2 1/2 bath townhouse, reas. rates. 848-0059 or 848-3700 8/29

FOR RENT
Quincy, Willard St. 2 offices, 312 sq.ft. $450. 181.25 sq. ft. $200. Parking, near X-way, inc. utils. 848-0059 or 740-1150 8/29

NEWSCARRIERS WANTED
Here's a chance to earn extra money by building a Quincy Sun home delivery route.
Telephone: 471-3100

SERVICES

CLOVER LANDSCAPING
Complete Landscaping Service Lawn Maintenance at Unbeatable Prices. Insured. Call for free estimate
773-1504 8/29

SUPERIOR DISPOSAL SERVICE
Cleaning of yards, cellars, attics, garages, building sites, etc. Tree cutting and removal. Reasonable rates. Call 825-2515 8/15

EJ TANTILLO PLUMBING & HEATING
20 years experience, licensed and insured. (10% Senior Citizen discount)
(617) 479-566 10/30

Painting & Wallcovering
by Ed Barr
The highest quality work performed neatly at reasonable rates. Free estimates, referrences available, over 18 years experience.
Call 479-3284 today 8/22

PLUMBING-HEATING
Plumbing, Heating, Gasfitting. All work. Free Estimates. Fully lic. and insured #22372. Call Bob 472-8136 9/12

HOME DAY CARE
Licensed home daycare has opening for infants and toddler full or part time. Warm, loving safe environment. TLC Leillah
471-0584 8/15

RUBBISH REMOVAL
Complete cleanouts-attics-cellars-garages-yards. Removal of appiances-boilers-oil tanks-water heaters-fast service-reasonable.
472-087 7 8/29

WANTED

CRAFTERS WANTED
For craft fair to be held Sat., Oct. 19, Memorial Church, N. Quincy. Call 773-0924 days 471-9311 nights. 8/8

WANTED TO BUY
Old woodworking tools, planes, chisels, surplus hand tools; all trades. Precision machinist tools. Also wanted: old books, paintings, frames, antiques, estate lots.
1-617-558-3839 TF

WANTED TO BUY FURNITURE - ESTATES
Highest prices for entire contents-attic to cellar. Also separate items-books, clocks, wicker, prints, glass, etc.
Call Alden 472-4917 9/5

Premium Prices Paid
for absolutely mint original blue-note jazz phonograph records
No collection too small
773-2810 479-3337 8/22

SERVICES

J.R. CONSTRUCTION CO.
INT/EXT CARPENTRY
WOOD VINYL SIDING
PORCHES & DECKS
GUTTERS & DOORS
KITCHENS & BATHS
VINYL REPLACEMENT WINDOWS
$285 INSTALLED UP TO 101 U.I.
CALL JOHN 288-0321 9/26

NIELAND CONST. CO.
Porches, decks, windows, roofs, siding, stairs, gutters. All phases. Summer special - storm door $219
Lic. & Insured
471-9512 8/22

F&G CONSTRUCTION
Remodeling, additions, decks, etc. Roofs, painting and decorating. Free estimates, excellent references.
498-9704 8/8

DRYWALL TAPER
Available part-time for smaller jobs. Please leave message
328-9685 8/29

PERSONALS

St. Jude
Oh Holy St. Jude, Apostle and Martyr, great in virtue and rich in miracles, near kinsman of Jesus Christ, faithful intercessor of all who invoke your special patronage in time of need, to you I have recourse from the depth of my heart and humbly beg to whom God have given such great power to come to my assistance. Help me in my present urgent petition in return I promise to make your name known and cause you to be invoked.. Say three Our Fathers, three Hail Marys and Glorias for 9 consecutive days. Publication must be promised. St. Jude pray for us all who invoke your aid. Amen. This Novena has never been known to fail. I have had my requests granted. Publication promised. R.S. 8/8

THANK YOU
ST. ANN
V.G. 8/15

SERVICES

HIGH PRESSURE CLEANING
Vinyl siding, wood shingle, stone concrete brick work. Weymouth
1-800-734-7602 8/15

PAT'S REMODELING
Carpentry, painting ceramic tile, decks porches, roofs, gutters, siding, kitchens, baths. References, licensed
Call Pat 471-8280 8/22

CONSTRUCTION
Roofing, painting, carpentry, porch work, windows, door, gutters. Small jobs & vinyl siding. Free Estimates, T. Sweeney 825-1210 9/26

HOME IMPROVEMENTS
Yards cleaned and maintained. Sealcoating, cutters cleaned, rubbish removal and general maintenance. Low rates. 770-4593 Quincy or (508) 584-6227 8/8

MONARCH MASONRY
Steps & chimney repair a specialty
All types of new work also.
Call Ted at 287-9492 10/10

PAPER & PAINT
17 Years Experience
R.P.C. Assoc.
Free Est. Fully Insured
Call Bob Carroll
472-0107 8/8

PERSONALS

THANK YOU
BLESSED VIRGIN and JESUS
My prayers were answered FS 8/8

THANK YOU
ST. JUDE
For Favors Granted
A.M.B. 8/8

SERVICES

EXPERT LAMP REPAIR & REWIRING
GRANITE LOCK CO.
472-2177
755 SOUTHERN ARTERY
QUINCY TF

LARRY'S HOME REPAIR
- Carpenters
- Painters
- Decorators

General Contractor
20 Years Experience
Licensed • Insured
Interior-Exterior Painting
Scroll Ceiling
All Home Repairs
Small or Large
659-7471 328-8735 TF

Carpet & Upholstry Cleaning
JK&K
Famous Von Schrader Foam Method
With Recession
Why Buy New Carpeting
I Can Clean Like "New"
• Fully Insured
• Better Than Steam
• Drys Faster
Call Joe 471-6319 8/15

FAMILY HOME DAYCARE
Mother of 2. Beautiful home and yard in quiet neighborhood. Full and part time available. Lic. 63170.
Call Robin 472-6592 9/26

WALLPAPERING
Highest Quality Workmanship & Service. Call Frank Montani @ 698-9472 for Free Est. Because it won't cost more to get the Best 8/22

TOMORROW'S TREASURES
65 Billings Rd., Quincy
Used furniture, antiques
Bought and Sold
479-9846
Open Mon-Sat 10-6
Low Prices!! 9/5

SERVICES

A & T Vacuum
- 14.95 Overhaul Special on any vacuum
- Sewing machine repairing
- VCR repairing and cleaning
- Sharpening (scissors, knives, etc.)
- Oreck XL Vacuums
- Electrolux w/power nozzle $150
- Used Vacuum's $45 & up

27 Beale St.
Wollaston
479-5066

Your South Shore Headquarters For

Appliance Service
ON ALL MAJOR APPLIANCES
HANCOCK TIRE & APPLIANCE
115 Franklin St. So Quincy
4/2-1710 TF

HEATING SERVICES
Complete Heating Services & Installations. Furnaces, Waterheaters and Burners. 24 hour servcice and tune-ups. Lee Galley 328-5423 8/8

TONY'S ELECTRICAL SERVICE
All Types of Electric Wiring
Dorchester, MA
Lic. #E-26561
617-265-4651 8/8

$2,000 MONTHLY POSSIBLE!
Assembling products at home. No experience necessary. Free details. Rush SASE to: John Moulton, Box 43-Q, Norfolk, MA 02056 8/8

SOUND REINFORCEMENT
P.A. SYSTEM
DISC-JOCKEY
AVAILABLE
(617) 471-5609 8/8

The Quincy Sun

MAIL TO: THE QUINCY SUN, 1372 Hancock St., Quincy, MA 02169
PAYABLE IN ADVANCE. Payment must accompany order.

RATES

1 WEEK	☐ $5.00 for one insertion, up to 20 words, 10¢ for each additional word.
3-7 WEEKS	☐ $4.60 per insertion up to 20 words for 3-7 insertions of the same ad, 10¢ each additional word.
8-12 WEEKS	☐ $4.30 per insertion up to 20 words for 8-12 insertions of the same ad, 10¢ more each additional word.
13 WEEKS OR MORE	☐ $4.00 per insertion up to 20 words for 13 or more insertions of the same ad, 10¢ each additional word.

INDEX
- ☐ Services
- ☐ For Sale
- ☐ Autos
- ☐ Boats
- ☐ For Rent
- ☐ Wanted
- ☐ Help Wanted
- ☐ Pets, Livestock
- ☐ Lost and Found
- ☐ Real Estate For Sale
- ☐ Real Estate Wanted
- ☐ Miscellaneous
- ☐ Work Wanted
- ☐ Antiques
- ☐ Coins & Stamps
- ☐ Rest Homes
- ☐ Instruction
- ☐ Day Care
- ☐ Personal
- ☐ Electrical & Appliances

☐ Enclosed is $_____for the following ad to run _____weeks in The Quincy Sun

COPY:_____

_____

_____

NO REFUND WILL BE MADE AT THIS CONTRACT RATE IN THE EVENT OF CANCELLATION.
DEADLINE: MONDAY, 5:00 P.M. PLEASE INCLUDE YOUR PHONE NUMBER IN AD.

A new low tar cigarette.
When you want more flavor.

NEW

Marlboro
MEDIUM

SURGEON GENERAL'S WARNING: Smoking By Pregnant Women May Result in Fetal Injury, Premature Birth, And Low Birth Weight.

12 mg "tar," 0.8 mg nicotine av. per cigarette by FTC method.

© Philip Morris Inc. 1991

Off To A 'Wright' Start . . .

USNS WRIGHT, a Navy aviation support vessel activated during Operation Desert Storm arrives at the Fore River shipyard Monday, the first ship since the yard closed in 1986. Some 100 workers from AK Engineering and Mass Shipbuilders Corporation will do repair work on the vessel.
(Quincy Sun photo by Tom Gorman)

The Quincy Sun

VOL. 23 No. 47 Thursday, August 15, 1991 30¢

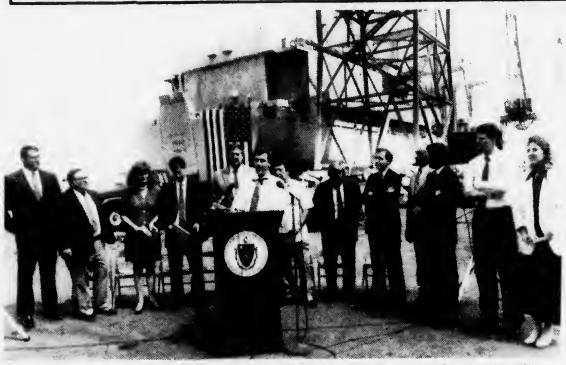

LT. GOV. Paul Cellucci addresses gathering Tuesday as dignitaries listen during the official reopening of the Fore River shipyard by Mass Shipbuilders and AK Engineering. From left, Dan Daley, state asst. undersecretary of Economic Affairs; Michael DelPercio, Maritime Administration; Susan Tierney, secretary of state Environmental Affairs; Paul Shapiro, MWRA; Mayor James Sheets; Arthur Durand, president Local 5, Shipbuilders Union; Arthur Faherty, vice president of AK Engineering; Sen. Paul Harold; City Council President Ted DeCristofaro; Former state Sen. Bill Golden, attorney for Mass. Shipbuilders; Sen. Bob Hedlund; and Christine Morris, secretary of Labor.

First Vessel At Fore River In 5 Years

Hopes Buoyed For More Ship Work

By ROBERT BOSWORTH

As a large American flag fluttered and several workers watched from the stern of the USNS Wright, a delegation of state and local officials hailed what they hope will be the start of the revitalization of the Fore River shipyard at a "welcome rally" Tuesday afternoon at the yard.

Dignitaries from regional business and government sectors joined the Massachusetts Shipbuilders Corporation and AK Engineering in formally announcing the arrival of the commercial freighter ship USNS Wright. The event marked the end of a five-year dormant period at the yard and the beginning of what officials called a new chapter in shipbuilding.

Lt. Gov. Paul Cellucci extended a helping hand to union workers and other officials who want to see shipbuilding return to Quincy. "This shipyard has always been a linchpin and driving engine of the South Shore economy. Gov. Weld and I are committed to doing everything we can to restore a thriving maritime industry at Fore River and to put people back to work," Cellucci said.

Mayor James Sheets said, "This shipyard, through the decades, has provided jobs for men and women, from countries all around this world. People in Quincy have put food on the table, they bought homes, they sent their children off to college, all with money earned while working at the Fore River shipyard. In doing so, they have realized their American dream.

"As we begin this new chapter today, I'm fully convinced that there are others who will come to work at this shipyard to repair, to reconstruct and build new ships and who also as a result of working here be able to realize their American dream," Sheets said.

The $1 million maintenance work contract between MSC and AK Engineering secures jobs for 100 workers, many of whom have not worked since General Dynamics laid off thousands of workers and closed the yard in 1986. Founded in 1987, the partnership hopes to reinstate jobs for as many as 1000 shipyard workers by 1992.

Officials responsible for bringing the partnership and contract together said the USNS Wright represents more than jobs for local residents. They said the ship could lead to other ship

Cont'd on Page 2

City Gets $35,500 For Bay Cleanup

Mayor James Sheets and DPW Commissioner David Colton accepted a $35,500 grant Tuesday for tidegate repairs for Quincy Bay.

The city received the money from the Environmental Protection Agency through the Mass Bay Programs.

"I hope this will lead to a cleanup of all of our beaches, particularly Wollaston Beach," said Sheets.

Malfunctioning tidegates can lead to untreated sewage escaping into Quincy Bay.

Matt Leibman of the EPA and Dr. Diane Gould of the Mass Bay Programs presented the grant check to Sheets and told the mayor their organizations are committed to preventing contamination and protecting shellfish beds.

"Our administration is fully committed to protection of our environment," Sheets said.

From Task Force:

Over 40 Recommendations To Combat Crime, Litter

By ROBERT BOSWORTH

A task force appointed by Mayor James A. Sheets has made more than 40 recommendations to help crack down on crime, vandalism and litter as well as improve the quality of life in Quincy.

On Monday, Sheets released the recommendations and the action he will take for each one. Some of the recommendations will begin being implemented next month.

The task force, chaired by Police Chief Francis Mullen and co-chaired by Councillor Michael Cheney, met frequently since January. The group forwarded its recommendations to the mayor July 12.

Sheets said he is "extremely pleased" with the committee's work. "I think the recommendations are much more far reaching that I had originally expected. I think they dealt in a very thorough manner with every single areas that effects quality of life in the city of Quincy."

The task force was divided into four subcommittees. They are: Schools, Parks, Playgrounds, Cemeteries, Open Space chaired by Asst. City Solicitor Kevin Madden; Bars, Restaurants, Fast Food and Convenience Stores chaired by Administrative Asst. Bernice Mader; MBTA chaired by DPW Commissioner David Colton; and Commercial and Business Districts, chaired by Planning Director Richard Meade.

Among the recommendations made and action the mayor is planning to take are:

Schools, Parks-Recreation-Open Space

•Increase illegal dumping penalty in Quincy to $300. Sheets sent order to City Solicitor Stephen McGrath for drafting; it will then be forwarded to City Council.

•Continue police patrol and enforcement to crackdown on young people congregating and drinking in parks and other open spaces.

•Police department receive in-service training regarding problems of managing parks and open spaces. Officers will be updated annually on rules, regulations and ordinances directly impacting those areas.

•Park and Recreation Board will devise program encouraging groups to use parks for events such as family-club-neighborhood picnics.

•Develop a comprehensive resource pamphlet detailing all activities available within the city, both city and private sponsored. Pamphlet will be updated annually.

(Cont'd on Page 19)

Hopes Buoyed More For Ship Work

OPEN FOR BUSINESS--Councillors Michael Cheney, left, and Ted DeCristofaro stand behind a sign that says it all. In the background is the USNS Wright, sitting in drydock for the 21-day repair job.

Cont'd From Page 1

repair contracts and possibly to the return of shipbuilding.

Arthur Faherty, vice president of AK Engineering, said, "We recognize the tremendous expectations that everybody has here for the revitalization of the shipyard. We are not going to promise the world.

"We are going to promise that we're going to continue to give our very, very best effort to bring more jobs here and with everybody's continued help we will make that possible."

Former State Sen. Bill Golden, who is the legal counsel for MSC, said the dream of a bustling shipyard can come true with a long-term lease signed by the MWRA, which owns the site, and the partnership.

"What we're looking for is a long-term lease with sufficient facilities not just for ship repair but shipbuilding. That's the goal," Golden said.

Joseph "Jay" MacRitchie, Quincy's representative on the MWRA Board of Directors, said a long-term lease is one of his top priorities. "I hope it will be one of the priorities of the MWRA. If not, my efforts will be to try to direct them to that point."

According to Bill Shapiro of the MWRA, the Authority's Board of Directors was scheduled to meet Wednesday to discuss a long-term lease for the shipbuilders. "The MWRA is fully prepared to expand the area that the shipbuilding efforts are housed in, the use of the equipment, the time of the lease to give AK Engineering and MSC as a joint venture the time, the materials, the equipment and the space it needs to grow to provide more jobs to this community."

Sen. Paul Harold said he was pleased with the show support by state officials but added the "united front" must be retained to ensure the shipworkers receive favorable lease from the MWRA. For now, the workers have a five-month lease.

ARTHUR DURAND, president of Local 5, Shipbuilders' Union, stands with Sen. Paul Harold on the deck of the USNS. Wright at the Fore River shipyard.

"We're certainly pleased with all this state attention because we're going to need this same united front to ensure that we get a favorable lease from the MWRA. This is the crux of the whole survival of this operation."

Harold also said the Weld administration should "nudge" federal officials to make sure other ships are worked on in Quincy.

Local officials agreed the sight of a ship at the Fore River shipyard is good news for the city's local economy and the workers who have waited five years for ship work to return to Quincy.

Council President Ted DeCristofaro, who represents Ward 2 and worked at the shipyard briefly during World War II, said, "I think it's something that a lot of us hoped would happen but I think there were a lot of negative thoughts.

"Hopefully, it's only the beginning and there will be another ship in back of this one and another one in back of that one."

Ward 1 Councillor Peter Kolson, who worked on submarines during the 1960s, said, "I just couldn't be happier. It's nice to see a ship here. This is what the yard was made for."

Jim Russell of Quincy, a shipbuilder at Fore River 28 years, said, "I feel great. I've always wanted to come back. I enjoy what I'm doing, I've always enjoyed shipbuilding. That's all I want to do.

"I just hope it keeps going. We got to keep it going. We'll get it on its feet and then we'll let the other people see who said we couldn't do it.

"We're doing it."

when it comes to insurance we keep good companies

We represent many fine insurance companies. And we select the company we think can best suit your insurance needs — whether it's coverage for your car, your home or your business.

For insurance with an independent point of view, give us a call.

berry insurance agency inc.
685 HANCOCK STREET, QUINCY
479-5500

Waltham 42 WESTON ST 894-1214
Franklin 9 MAIN ST 528-5200
Walpole 940 MAIN ST 668-2900

Mariano Resigns From Public Protection Bureau

Ron Mariano, a candidate for state representative in the Third Norfolk District, announces he has resigned his position in the Public Protection Bureau of the Attorney General's office to campaign full-time.

His resignation took effect Wednesday.

"I made my decision to run for state representative after much deliberation," Mariano said. "I knew that in doing so, I would have to resign my present position, as the attorney general's policy prohibits me from accepting campaign contributions.

"The residents of Weymouth and Quincy want someone who is willing to sacrifice and make a total commitment to representing them. I am willing to make that sacrifice and commitment and will dedicate my time and energy to winning this seat and working with the people in my district."

Mariano said he plans to canvass the entire district over the next two months to speak with the voters.

"I want to meet the voters and get their opinions on the issues facing our community. I will listen carefully to their concerns and demands. I want them to know that I am accessible and welcome their input."

WOW! ADVANTAGE TOYOTA WOW!
NOW FEATURING:
$9.95
OIL & FILTER CHANGE
Expires 9/7/91
WHY GO ANYWHERE ELSE???
We Use Only Genuine Toyota Parts
Hours M-F 7-6
* Sat. 8-5 *
720 BRIDGE ST.
TOYOTA
337-2000
331-7054
WEYMOUTH
"I love what you do for me."

NEWSCARRIERS WANTED
Here's a chance to earn extra money by building a Quincy Sun home delivery route.
Telephone:
471-3100

27 File Papers For City Election

By ROBERT BOSWORTH

Twenty-seven residents have filed nomination papers in this fall's city election, setting up a preliminary election for school committee and Ward 6 councillor Tuesday, Sept. 17.

A preliminary was almost called for councillor-at-large. Seven residents, including the three incumbents, returned nomination papers before the 5 p.m. deadline Tuesday. However, one candidate failed to have his papers notarized. As a result, the papers are invalid.

According to Asst. City Clerk Joseph Shea, Louis Zagami 690 Furnace Brook Parkway, dropped his papers off at City Hall in an enveloped addressed to City Clerk John Gillis. After opening the envelope, Gillis realized the papers were not notarized.

Shea reached Zagami who was in New Hampshire and informed him that the papers needed to be notarized and then signed by him. "He said he would get the papers notarized and sign them before 5 p.m. but he never showed up," Shea said shortly after the deadline passed.

As a result, there will not be a preliminary election for councillor-at-large since seven candidates were needed. The six councillor-at-large candidates includes one well-known local political figure who will be trying to make a comeback.

Former councillor and mayor Joseph LaRaia fied papers for councillor-at-large. LaRaia, who lives at 38 Russell Pk., and two political newcomers, George Miller, 120 Sumner St. and William Ryan, 373 Adams St., will challenge incumbents Tim Cahill, 51 Grenwold St., Michael Cheney, 94 Rock Island Rd., and Patricia Toland, 82 Cedar St. in the final election.

Two years ago, LaRaia finished fourth in the mayoral preliminary. In 1987, he came with several hundred votes of upsetting former Mayor Francis McCauley.

The race attracting the most interest this year is school committee. Eleven residents returned papers for three seats on the school board. The top six vote getters in the preliminary election will face one another in the final Tuesday, Nov. 5.

Those filing papers for school committee include two incumbents, Steve Durkin, 125 Colonial Dr., and Mary "Jane" Powers, 16 Roberta Ln. Other school committee candidates, in alphabetical order, are:

Frank Anselmo, 100 Southern Artery; Sean Barry, 184 Marlboro St.; JoAnn Bragg, 74 East Elm Ave.; Michael Jovanovic, 62 Town Hill St.; Toni Kabilian, 33 Hyde St.; Margaret King, 44 Avalon Ave.; Edward Lee, 299 Highland Ave.; Daniel Raymondi, 88 Elm St.; and Linda Stice, 26 Phillips St.

The other preliminary election will be for Ward 6 councillor. Incumbent Thomas Nutley, 235 Billings St. is being challenged by political newcomer Bruce Ayers, 65 Williams St., and Joanne Condon Walsh, 80 Harbourside Rd., a former Ward 6 councillor.

The top two finishers in the Ward 6 preliminary election will face each other in the final election Nov. 5.

The only other contested race in the final election will be for Ward 1 councillor. Incumbent Councillor Peter Kolson, 215 Palmer St., is being opposed by Gail Glover, 64 Captains Walk.

Races for mayor, councillor in Wards 2, 3, 4 and 5 will go uncontested. Returning nomination papers for those seats were Mayor James Sheets, 926 Furnace Brook Parkway; Ward 2 Councillor Ted DeCristofaro, 17 Murdock Ave.; Ward 3 Councillor Lawrence Chretien, 51 North Central Ave.; Ward 4 Councillor Thomas Fabrizio, 36 Reardon St.; and Ward 5 Councillor Charles Phelan, 26 Kemper St.

Candidates have until 5 p.m. Friday to withdraw their nomination papers.

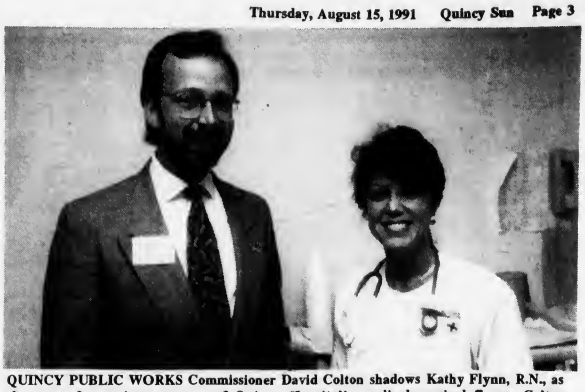

QUINCY PUBLIC WORKS Commissioner David Colton shadows Kathy Flynn, R.N., as she cares for patients on one of Quincy Hospital's medical-surgical floors. Colton recently participated in the hospital's Community Rounds program, a half-day program that allows participants to directly experience the daily routines of hospital medical personnel.

Traffic Violation Revenue Has Declined Past Two Years

There has been a sharp drop-off in the amount of revenue collected by Quincy for traffic violations the past two years, according to figures compiled by the city auditor's office and released by Ward 3 Councillor Larry Chretien.

In fiscal 1989, the city collected $254,624. In FY 90, that figure dropped to $208,097, a decrease of $46,527. In FY 91 which ended June 30, the amount fell even further to $171,587, a decrease of $36,510 over FY 90.

"The amount for this past year is less than that collected by some communities that are much smaller than Quincy," Chretien said.

Last week, Chretien called for Quincy Police to crack down on speeding motorists in Ward 3. He said he has received a number of complaints from residents about speeding.

"These figures clearly demonstrate that the city's efforts to control speeding have diminished over the last three years. As a consequence, the city is less safe and about $80,000 poorer," Chretien said.

"The police department may well be undermanned. If so, then I repeat my opposition to the most recent cuts in that department. However, even with existing manpower, I think that it makes sense for the police department to be more aggressive.

"Furthermore, I wouldn't mind sharing some of this revenue with the department if that would provided them with an incentive," he added.

INTRODUCING THE *ALL NEW*
1992 LeSABRE

SOUTH SHORE BUICK
EST. 1903

CLEARANCE SALE PRICING ON ALL LEFTOVER 1991 LeSABRES IN STOCK!

✓✓✓ USED CARS ✓✓✓

1990 CHEVY CAVALIER
Auto. trans., a/c, stereo, "An economical sports cpe."
#5-112 $7995

1988 BUICK REATTA
Sport coupe, 18k mi. "Showroom cond."
#7-164 $14,999

1988 OLDS DELTA 88
Fully equipped, white w/red, "Clean."
#4-90 $8995

1989 BUICK PARK AVE.
Blue with blue lesther, loaded.
#2-31 $11,900

1987 BUICK REGAL
A/c, stereo w/cass., "Gray w/gray Landau top," "Low mileage."
#5-99 $7250

1987 BUICK ELECTRA
4 dr. sdn., "fully equipped."
#7-150 $7770

1987 CHEVY MONTE CARLO
A/c, stereo, "only 32k mi.," more.
#6-136 $7490

1989 BUICK REGAL SPORT CPE.
"Low mileage."
#8-139 $9995

1987 CHRYSLER NEW YORKER
4 dr. sdn., full pwr., "Classic gray."
#10-300 $6995

1987 BUICK REGAL LTD. CPE.
Pwr. seats/locks/windows & more. "Classic black coupe."
#6-130 LOW MILEAGE

WE LEASE ALL MAKES & MODELS.
Contact Frank Foley at 770-3300 for more information.

WE SERVICE ALL G.M. CARS.
SERVICE DEPT. OPEN TUES. & THURS. EVENING UNTIL 8:00 PM BY APPOINTMENT ONLY.

770-3300 SOUTH SHORE BUICK
50 ADAMS ST., QUINCY
M-TH 8-9 FRI 8-6 SAT 9-5

Fixed rates?
No points?
No application fee?
Rate Lock?

YES!

15 YEAR
9.25%
Fixed Rate

30 YEAR
9.75%
Fixed Rate

Yes, our rates and special features make our home mortgage loans easy to afford. You'll find that we're quick, flexible, and easy to do business with. And we'll pre-qualify you.

So if you're looking around for great mortgage rates and personal service too, call **Roger Meade** at (617) 479-2265.

The Hibernia Savings Bank
We say "Yes."

731 Hancock Street, Quincy, MA (617) 479-2265
101 Federal Street, Boston, MA (617) 345-0441
51 Commercial Street, Braintree, MA (617) 848-5560
1150 Washington Street, Weymouth, MA (617) 331-0893
Member FDIC DIFM

The Quincy Sun

USPS 453-060
Published weekly on Thursday by
The Quincy Sun Publishing Co. Inc
1372 Hancock St. Quincy, Mass 02169

Henry W. Bosworth Jr., Publisher
Robert H. Bosworth, Editor
Jane C. Arena, Assistant Editor

30¢ per copy. $12.00 per year by mail in Quincy
$14.00 per year by mail outside Quincy. $17.00 out of state

Telephone 471-3100 471-3101 471-3102
Second class postage paid at Boston, Mass

Postmaster: Send address change to
The Quincy Sun, 1372 Hancock St., Quincy, Mass 02169

The Quincy Sun assumes no financial responsibility for typographical errors in advertisements but will reprint that part of an advertisement in which the typographical error occurs

Food Distribution Schedule Listed

The Quincy Community Action Programs Inc. announces the availability of USDA commodity foods for Quincy residents who currently receive assistance under one of the following programs: Aid to families with dependent children (AFDC); General relief (GR); Supplemental security income (SSI); Food Stamps; Fuel Assistance; WIC; Veterans Benefits.

Food will be distributed according to the following schedule:

Southwest Community Center
388 Granite St., Quincy
(Time: 1-4 p.m.)
Monday, Sept. 9, 1991
Tuesday, Sept. 10, 1991
Wednesday, Sept. 11, 1991

Atlantic Neighborhood Center
11 Hunt St., Quincy
(Time: 1-4 p.m.)
Monday, Sept. 9, 1991
Tuesday, Sept. 10, 1991
Wednesday, Sept. 11, 1991

Houghs Neck American Legion #380
1116 Sea St., Quincy
(Time: 1-5 p.m.)
Monday, Sept. 9, 1991

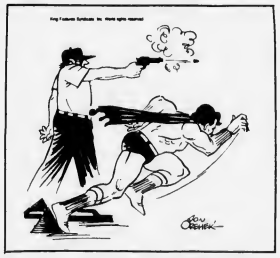

"If you lose, I get the cape. Ready...go!"

Medically Speaking

by Michael M. Bakerman, M.D., F.A.C.C.

EARACHE

The medical term for pain in the ear is "otalgia." It is the most frequent health complaint that family physicians and pediatricians are asked to evaluate. Most often ear pain is attributable to infection, injury or pressure in the ear. Infection of the middle ear (behind the eardrum) is the most common cause in young children. Fever, hearing loss and irritability may be present, too. Antibiotics are needed. "Swimmer's ear" infections of the ear canal are frequent in the summer months. Ear drainage is common. Cellutitis, a serious infection of the entire outer ear, may ensue. Blows to the ear may lacerate the skin, cause fractures and bleeding, and injure the hearing mechanism and eardrum. Sudden changes in pressure, such as those induced by scuba diving and air flight, may precipitate ear pain due to pressure on the eardrum. Persons with colds and sinus congestion are at increased risk.

P.S. Many ear problems can be serious. Always call the doctor when an earache is severe or lasts more than a few hours.

Don't take chances if you have an earache. Contact a medical professional right away, and have the problem looked into before it gets any worse. Please feel free to call our office if you have any questions. This column is presented in the interest of better health by COMPREHENSIVE CARDIAC CARE, providing cardiology and treatment for hypertension and cholesterol-related problems. Office hours are by appointment at 101 Adams St., Suite 24, in Quincy. Phone 472-2550. I am affiliated with Quincy Hospital and South Shore Hospital.

Sunbeams

By Henry Bosworth

Another LaRaia Comeback Bid

You might say that Joe LaRaia's decision to make another political comeback this year is both good and bad news.

Good news for the candidates seeking the Third Norfolk District state representative seat.

Bad news for the three City Council at-large incumbents who now have him as a major contender and threat.

LaRaia had looked at both fields and reportedly was considering a run for state representative. But he passed that up in favor of a council at-large run.

LaRAIA

Quincy Democrats Ron Mariano and Tony Siciliano who seek the Democratic nomination for the state representative seat vacated by Robert Cerasoli to become State Inspector General can breathe easier now that LaRaia is not in contention in that race. He would have caused heavy vote splitting — maybe enough to allow Jack McGlone or Tom Tanner to win the nomination.

LaRaia is dangerous in a crowded field.

But while Mariano and Siciliano can breathe easier, City Council at-large incumbents Tim Cahill, Mike Cheney and Patricia Toland certainly can't. Or shouldn't.

You just don't take Joe LaRaia lightly. Not with his track record.

His political career spans three decades and has had ups and downs like an elevator. And, he has had more comebacks than Sylvester Stallone as Rocky Balboa.

He was elected Ward 2 councillor in 1959 and held that seat until 1965 when he was crushed by James McIntyre in the 1965 mayoral race. McIntyre piled up a 22,034 to 7,713 margin.

Well, that was the end of LaRaia, the experts said.

And it looked like they were right when in 1969 he made a bid for City Council at-large but finished fourth and out of the money behind George McDonald, Arthur Tobin and John Quinn.

He was surely finished, the experts said.

But, two years later, he was back and this time was elected councillor at-large, taking third place behind Tobin and Quinn. He was re-elected in 1973.

In 1975 he challenged Mayor Walter Hannon and went to bed Election Night the loser. But a recount turned it around and made him the winner by a scant 483 votes.

HANNON

But two years later — after a stormy single term — LaRaia lost the mayor's office to Arthur Tobin by 5,050 votes in a political brawl.

The experts again pronounced him politically dead. He was really finished this time, they said. Finished! Period!

TOBIN

But in 1979 — just two years later — LaRaia was back again. And this time, he was elected City Councillor at-large by only 187 votes over political newcomer Richard Koch, Jr. But it was good enough to give him new political life.

Two years later, he was really on a roll, topping the City Council at-large field. It looked like he was getting ready for another run for mayor. And, he was.

In 1987 he took on mayoral incumbent Frank McCauley and came within a whisker — 474 votes — of what would have been one of the biggest political upsets in the city's history.

On the strength of that showing, he made another bid for the mayor's office in 1989.

But he wound up as an also-ran, finishing fourth in a four-man preliminary derby won by James Sheets and Peter O'Connell with Steve McGrath third.

So, now another comeback attempt.

LaRaia used to be conceded an estimated 5,000 loyal votes whenever he ran. But they weren't out there in his 1989 run for mayor when he got only 3,121.

However, a City Council at-large race is a different ball game. You have a shot at one of every three votes.

And LaRaia is more effective running against incumbents than he is against non-incumbents.

LaRaia is sure to liven up this year's political front — if he campaigns actively and just doesn't sit on his name.

One question: is he making a comeback bid via the City Council in hopes of using the seat as a springboard back to the mayor's office?

Those who know LaRaia — or think they do — believe he someday would like to return to the mayor's office to make up for those two turbulent years he spent there in 1976-77.

❑

BURKE

FORMER Asst. City Clerk Tom Burke may be retired from City Hall but not from politics.

Burke is hosting a reception for John "JJ" Lyons, candidate for mayor of Brockton, Wednesday, Aug. 28 from 6 to 8 p.m. at the Common Market, Willard St., West Quincy. Tickets are $100 per.

❑

SULLIVAN

FR. GARY SULLIVAN of St. John's Church, will celebrate the Channel 7 TV Mass Sunday at 8 a.m. A limited number of tickets are available for those wishing to attend.

❑

CAHILL

A FUNDRAISER FOR Councillor Tim Cahill is set for Thursday, Aug. 22 from 7 p.m. to 10 p.m. at the Ocean Terrace Tent at Marina Bay. Tickets are $15 per person and $25 per couple and are available at the door.

❑

A FUNDRAISER FOR Gail Glover, candidate for the Ward 1 City Council seat, will be held Monday, Aug. 19 from 7 p.m. to midnight at Footprints, 1515 Hancock St., Quincy Center. Tickets are $12.50

Flavin Insurance Agency
Complete Insurance Service
Since 1925
Auto • Home • Condo
Business • Flood
•Umbrellas • Life
Protect Your Dream Home
Offering Premium Credits for:
50 Years Old Plus • Non-Smokers
Smoke Detectors • New Homes
• First Time Buyer
• Renewal Discounts
And Younger Homes
For Premium Quotations Call:
Flavin & Flavin
479-1000
1085 Hancock St., Quincy Center
PIA
REALTOR

July Wire Permits Total $48,375

The Quincy Wire Department issued 153 permits for an estimated $48,375 in wiring during July, reports Wire Inspector Thomas Purpura.

Last month, there were 67 certificates of approval to the Massachusetts Electric Company and $4,040 in permit fees. In addition, there were 354 inspections, 68 defects noted, 44 reinspections and 10 fire calls.

Readers Forum

Criticizes Conditions Imposed On Home Depot

Editor, The Quincy Sun:

Although I am now a Braintree resident, I still pay taxes to the City of Quincy.

I would like to comment on the wisdom of the freshman councillor, Thomas Fabrizio, and the concurrence of the "tag-along" city council concerning the Home Depot project in Quincy. The list of conditions for building a retail facility is so restrictive that it borders on extortion.

I can remember Quincy's losing the Edison Plant to Weymouth, the Citgo storage yard to Braintree (both within one hundred yards of Quincy), and the Jordan Marsh-Grossman West-of-the-tracks development to Braintree. The latter turned out to be the anchor store of the South Shore Plaza.

I hope that Home Depot says NO to Quincy and they look for a suitable location in Braintree where I am sure the town will be more receptive to tax dollars.

Roger Perfetti
36 Conrad St.
Braintree

What Is The Best Buy For The Vacant Best Buy?

Editor, The Quincy Sun:

What is North Quincy to do with the vacant Best Buy warehouse store?

What is the best buy for this prime piece of commercial real estate?

Can the concept of a mini-mall work where there is limited foot traffic?

Or should our energy be directed toward more viable alternatives for the site?

In a recent issue of The Quincy Sun, I suggested three possible alternatives; supermarket, restaurant and playground. After further consideration, I feel the supermarket idea might be right up there with the mini-mall concept.

Who can forget the horrendous traffic problems a year or so a go connected with a nearby donut shop?

How more horrendous would the East Squantum/Quincy Shore Drive intersection become if a supermarket opened there?

Whatever is to replace Best Buy must not adversely affect the surrounding neighborhood streets or create a traffic nightmare. A supermarket might do both.

I made some suggestions. I still think a family-style restaurant could make it at the site and there are never enough safe playgrounds for small tots. New suggestions from some North Quincy neighbors include an Asian cultural center, a bowling alley, an appliance store and a drug store.

However, the bottom line will remain the Powers-That-Be at City Hall. Are city officials actively looking for a replacement business when stores fail?

Big question: who attracts new business into Quincy, or better still, what is Quincy doing to sell itself outside its borders?

Would that Quincy City Hall be as interested in attracting new business ventures as they, apparently, are in getting the U.S. Lexington back!

Sal Giarratani
184 Atlantic St.

Beechwood Community Life Center

FALL ENROLLMENT

Day Care: Pre School; After School; Music Lessons; Tutoring; Remedial & Academic Classes; Aerobics; Computers; Enrichment Classes & Clubs.

Call for Information, Personal Consultation or Brochure

471-5712

225 Fenno St., Quincy, MA 02170

GRANITE LOCK CO

SERVICE MOBILE

AUTO-HOME-BUSINESS
- DEADBOLTS INS'ALLED
- LOCKS REKEYED
- DOOR CLOSERS
- PANIC HARDWARE
- AUTO KEYS FITTED

VISIT OUR SHOWROOM
755 SO. ARTERY, QUINCY
472-2177

CITY OF QUINCY
CITY PRELIMINARY ELECTION
TUESDAY, SEPTEMBER 17, 1991

VOTER REGISTRATION DATES
EVENING HOURS
7:00 p.m. to 9:00 p.m.
WEDNESDAY, AUGUST 21, 1991

LOCATIONS:
Fore River Club House
Nevada Road
Montclair School
6 Belmont Street
Lincoln Hancock Community School
Water Street
Quincy Community United Methodist Church
40 Beale Street
Atlantic Neighborhood Center
12 Hunt Street

SATURDAY, AUGUST 24, 1991
9:00 a.m. to 5:00 p.m.
QUINCY CITY HALL
1305 HANCOCK STREET

WEDNESDAY, AUGUST 28, 1991
8:30 a.m. to 10:00 p.m.
QUINCY CITY HALL
1305 HANCOCK STREET

This being the last day of registration before the City Preliminary Election. Tuesday, September 17, 1991.

Registration is also weekdays
8:30 am to 4:30 pm at City Hall

Quincy's Yesterdays

Della Chiesa, McIntyre Clash

Aug. 14-20
1959
32 Years Ago

Mayor Amelio Della Chiesa charged that City Council President James R. McIntyre was "playing politics with Quincy's economic future" by using stalling tactics against the so-called "West of the Tracks" development.

"I regret that the Mayor has introduced personalities in this issue which involves so much municipal money," retorted McIntyre, who was preparing to run against Della Chiesa for mayor in the fall elections.

The West of the Tracks development was a $700,000 plan to provide more parking space and better traffic approaches to the undeveloped area owned by the Grossman interests across the Old Colony tracks from the Ross Parkingway.

GALLAGHER, QUIRK WIN

Ed Gallagher Jr., and Fred Quirk of Squantum Yacht Club took turns sailing "Weetamo" to the Kurshick Memorial Trophy for Indian class sailboats for the sixth straight time at the South Boston Yacht Club Regatta.

HIGHEST PENSION

The City Council voted a $5,528 pension to Francis D. Mills, retiring principal of the Adams and Lincoln Schools and a School Department employee for 30 years. It was the largest pension ever granted to a retired city worker.

QUINCY-ISMS

Joseph E. Brett of Quincy left for Bedford, Va., to be inducted as district deputy grand exalted ruler for the Elks in the Greater Boston area ... Sugar cured smoked shoulder was 27 cents a pound at Roxies, 479 Southern Artery ... Mr. and Mrs. Nicholas DiMascio and their daughter, Ilda, of 973 Hancock St., Wollaston, were visiting their old home town of Filetto in the province of Chieti, Italy ... Wayne Hamilton's jump shot with seconds remaining gave North Quincy a 47-45 victory over Silver Lake to win the junior championship of the Summer Outdoor Basketball League ... Costanzo Pagnano of 94 Phipps St., South Quincy, was re-elected to a new four-year term as president of the Granite Cutters International Association of America ... Mayor Della Chiesa appointed Stephen T. Keefe of 175 Rock Island Rd., Houghs Neck to the $6,650 post as assistant city solicitor ... "I'll Cry Tomorrow," starring Susan Hayward and "High Society" with Bing Crosby, Grace Kelly and Louis Armstrong, was playing at the air-cooled Wollaston Theater ... Commodore William Duross said that the Gull Yacht Club in Germantown had applied for membership in the Massachusetts Bay Yacht Clubs Association ... Dr. Joseph P. Leone, director of City Hospital announced that the regular Wednesday polio shots were cancelled temporarily due to a shortage of vaccine .. Jane Wilson led a 14-hit attack with a double and two singles as Chiminiello's Raiderettes swamped Westover Wafs, 8-1, at Chicopee for their 31st win of the season ... Joseph R. Harold of 31 Riverside Ave., Adams Shore, was elected secretary of the nominating committee at the national convention of the Disabled American Veterans in Miami Beach ... Mayor and Mrs. Della Chiesa were invited to attend the launching of the destroyer Charles Francis Adams, named for a former Quincy mayor, at the Bath, Maine, Iron Works ... Army Major Richard H. Boland of 91 Winthrop St., Houghs Neck, received orders to report to Vietnam ... Albert R. Barilaro of 65 Grove St., West Quincy, general manager of the Interstate Welding Supply Corp., Cambridge, announced his candidacy for the City Council from Ward 4 ... The Rev. William P. Gray of the First Church of Squantum was planning a trip to Scotland where he was to be guest preacher at St. Luke's Church, Milnagavie ... The Berry sisters, Dorothy and Barbara, of 148 Oxenbridge Rd., Wollaston, won prizes in the baton twirling competition at Kelly Field, Hyde Park ... Gov. Foster Furcolo reappointed Joseph P. Campobasso, proprietor of t=a shop in the Elks building, to the State Board of Registration of Barbers ... A report by Sales Management of New York showed that 77 percent of Quincy families had income of more than $4,000 ... Martin Finnegan was named basketball coach at Quincy High School.

Houghs Neck Legion Installs New Officers

The Houghs Neck American Legion Post recently installed 1991-92 officers.

They are:

Russell Baratelli, Commander; Raymnd LaRue and Daniel Shields, Senior and Junior Vice Commanders; Richard Wainwright, Adjutant; William Morrill, Finance Officer; Alice Scribner, Chaplain, and Leo Mather, Sergeant-At-Arms.

The Executive Committee includes Robert Dolan, John Christensen, William E. Barry, John Griffin, ALbert Jackson, Paul McCloskey, and E. Stanley Younie.

The officers were installed by Norfolk County District Commander Mary Timcoe, a past Commander of the Houghs Neck post.

Commander Baratelli was presented with a history book of the past year's events, which won a second place award for Americanism from the State, a third place award for community service, and a first place award from the Norfolk County District.

The post was also presented a scroll from Horizons for Youth in recognition of the services of Alice Scribner.

Speakers for the installation included State Vice Commander Henry Bradley, and Thomas Timcoe, National Executive Committee member for the Sons of the Legion.

Officers for the Houghs Neck Auxiliary Unit were also installed recently, by Norfolk County Director Phyllis Stanton.

Auxiliary Unit officers are:

Carole Gardner, President; Diane Clark and Joan Griffin, Senior and Junior Vice Presidents; Alberta Baratelli, Secretary and Treasurer; Sandy Gagne, Chaplain; Dee Ellsmore, Sergeant-At-Arms, and Ann Alisio, Historian.

Executive Committee members include Ann Barnhill, Pat Barrett, Marjorie Calhoun, Katie Kravitz, Jessie Morrill, and Jane Sarson.

NEWSCARRIERS WANTED
Here's a chance to earn extra money by building a Quincy Sun home delivery route.
Telephone: 471-3100

KAREN PETERSON of Quincy, far right, was among the members of the New England Sinai Hospital medical staff recently presented service awards from Dr. Lawrence Hotes physician-in-chief, second from right. Other recipients included Dr. Thomas DeLorme and Dr. Saroj Dave.

(Suzanne Russell photo)

Karen Peterson Honored For Hospital Service

Quincy resident Karen Peterson was among the employees of New England Sinai Hospital and Rehabilitation Center who recently received awards for five, 10 and 15 years of service.

Recipients were guests of honor at a reception and dinner at the Brockton Fuller Museum of Art.

Hospital President Donald Goldberg congratulated Peterson, a physician assistant, and the other award recipients and conveyed gratitude of the board of directors for their many years of service.

Geraldine Shepherd Emblem State Treasurer

Geraldine Shepherd of The Quincy Emblem Club was elected State Treasurer of the Massachusetts State Association during the recent State Convention.

The Quincy Club also received a fourth place certificate in the press competition.

The club held a Flag Day ceremony during its recent regular meeting. with President Charlotte Wilson presidine.

Americanism Chairman Peggy Delane offered a reading about the history of the American Flag.

Club members also marched in the recent Fourth of July parade. They were: President Charlotte Wilson, Sue McGregor, Marylin Alcott and Geraldine Shepherd.

Sue McGregor also received an award for her 750 hours of work at the VA Hospital in Jamaica Plain. Geraldine Shepherd and Mary Gibbons were recognized for 100 hours of hospital work.

The next regular meeting will be held Wednesday, Sept. 11 at 7:30 p.m. at the Elks Home, Squantum St.

Karisma
NAILS BY MARIANNA
UNISEX NAIL & SKIN SALON
(617) 328-8823 1446 Hancock St.
Quincy, MA 02169
20% OFF
All Nail Services
(with this Ad)
Offer Also Good On All Jewelry and Accessories

John Lyons Wins National Hometown Video First Prize

Longtime Continental Cablevision programming volunteer John Lyons has won a first place award in the national Hometown USA Video Festival for "Holiday Greetings from Quincy Churches," a Christmas 1990 cable TV "greeting card" co-produced with Continental's Darlene Mendoza.

Lyons' Quincy cable TV special captured first place in the religious programming category of the Hometown USA Festival sponsored annually by the National Federation of Local Cable Programmers. There were more than 2,000 entries in the competition from 437 communities in 38 states, according to Ed Fiddler, Continental's Quincy programming director.

It was the second Hometown USA award for Lyons, who also won top honors in 1983. He has been nominated four times. Continental's Quincy cable system also was nominated this year for "A Tapestry of Names," an October 1990 AIDS special produced by Continental's Marie Diaz with the support of the Quincy Community Television Council.

"The Hometown USA competition was created to honor those who produce cable TV programming specifically for and about the community, and we are very proud of John Lyons, because that's what he has been doing in Quincy every night without fail for nearly a decade," Fiddler said.

"Holiday Greetings from Quincy Churches" was a 30-minute program which explores the religious traditions of Quincy's churches during the Christmas season. The program featured personal greetings from the clergy at nine of the city's churches to everyone in the community.

Lyons also produces "Rhymes of the Times," a series that has led off the community programming on Continental's Channel 3 every night since 1982. In those nine years, Lyons, a former Weymouth teacher and director of the Quincy Conservatory of Music, was written, produced and recited more than 1,400 two to three-minute video programs for Quincy cable TV based on current events.

Continental's Mendoza traveled to Portland, Ore., July 25 to accept the Hometown USA award on behalf of Lyons, who could not attend due to sickness in his family.

Leanne Moyer Receives Phi Kappa Phi Award

Leanne Moyer of Quincy received a Phi Kappa Phi Award during recent ceremonies at Northeastern University.

Moyer, a senior in the College of Engineering, received the award for having earned the college's highest academic ranking to date in the Class of 1991.

Phi Kappa Phi, the national interdisciplinary honor society, sponsored the event in recognition of Northeastern students with outstanding scholarly achievements.

Deborah Campbell Receives Dental Hygiene Certificate

Debora Campbell of Quincy was awarded a certificate in dental hygiene at the annual commencement excercies held recently at the Forsyth School of Dental Hygienists.

Two Quincy Students Graduate Fairfield University

James M. Baldi and Maureen A. Donovan, both of Quincy, were among 833 students awarded bachelor's degrees from Fairfield University during recent commencement exercises in Fairfield, Connecticut.

Jonathan Stein On RPI Dean's List

Jonathan Craig Stein of 87 Hamilton St, Quincy, was recently named to the dean's list at the Rensselaer Polytechnic Institute, Troy, NY, for the fall semester.

Stein is a fifth-year student majoring in industrial and management engineering.

Theresa Feeney On Dean's List

Theresa Feeney of Quincy was recently named to the dean's list at the University of Massachusetts, Boston for the Fall 1990 and Spring 1991 semesters.

Feeney is majoring in Arts and Sciences.

Parents Of Daughter

Robert and Stephanie McCormack, 11 Richfield St., Quincy, are the parents of a daughter, Lauren Jenneille, born Aug. 1 at St. Margaret's Hospital, Dorchester.

BRIDAL
D·I·R·E·C·T·O·R·Y

RECEPTION HALLS
STYLISH 120-SEATER DISCOVERED NEAR MARINA BAY. THOUGHT TO BE AMELIA'S.
The secret's out.
The function room at Amelia's has become one of Boston's most popular spots for weddings, showers, corporate meetings, and get togethers of all kinds. We feature an extensive menu at affordable prices. We overlook Marina Bay and the Boston skyline. We'd like to make your next function really fly.
Please call 617-471-1453.
AMELIAS
305 Victory Rd., No. Quincy, MA

FLORISTS
Flowers by Helen
367 BILLINGS ROAD
WOLLASTON, MASSACHUSETTS 02170
Flowers For All Occasions
Specializing in Weddings
471-3772
Certified Wedding Consultants

Quint's Florists
761 So. Artery
Quincy
773-7620

CEREMONIES
Justice of The Peace
Don Kusser
773-2777 8/29

HONEYMOON SPECIALISTS
BARE COVE TRAVEL 749-7750
16 NORTH STREET
HINGHAM

BRIDAL ACCESSORIES
Space Available

MUSIC
Say "I LOVE YOU TRULY" with
BARON HUGO AND HIS ORCHESTRA
698-9047 or 482-4550

PHOTOGRAPHER
Photography McIntire's Studio
679 Hancock Street, Quincy (Wollaston)
479-6888

BAKERY
O'BRIEN'S BAKERIES
9 Beale Street
Wollaston
472-4027

Social

ROSE DIPETRO, RN, NP, right, of Quincy, was elected to the American Cancer Society's Massachusetts Division Board of Directors at the Soceity's Annual Meeting. She was welcomed by Chairman of the Board Barbara LeStage.

Rose DiPietro Elected To Cancer Society Board

Rose DiPietro, RN, NP, of Quincy was recently elected to the American Cancer Society's Massachusetts Division Board of Directors.

She is a delegate representing the Brockton, Quincy, Neponset Valley, and South Shore areas during her two year term.

DiPietro's responsibilities include overseeing the American Cancer Society's statewide cancer control programs, including the Great American Smokeout, services to patients and their families, local research initiatives, and fund raising.

DiPietro's volunteer involvement in the Society also includes serving as Vice President of the Sou Shore Unit from 1990 through 1992, and as Public Education Chair for three years previously. She works as a Nurse Practitioner for South Shore Visiting Nurse Association.

The American Cancer Society's Massachusetts Division board of Directors includes 70 members, half of whom are health care professionals. The Board is dedicated to preventing cancer, saving lives from cancer, and diminishing suffering from cancer through research, education, and service.

The American Cancer Society has 42 Units throughout the state administered through 13 local offices.

Michelle Pateras President Of Don Bosco Mother's Club

Michelle Pateras of Quincy was recently elected president of the mother's club at the Don Bosco Technical High School for the 1991-1992 school year.

Pateras succeeds past president, Kay Nabstedt of Quincy.

Anne Jennette also of Quincy, serves as treasurer.

Jill Roncarati McGill University Grad

Jill Roncarati of Quincy recently graduated from McGill University, Montreal.

She received a bachelor of arts degree in psychology.

Roncarati, a 1986 graduate of Archbishop Williams High School, is the daughter of Alfred and Jacqueline Roncarati of Quincy.

HELP A PARENT HELP A CHILD

Your life experience can make a difference to a family needing emotional support

Be a Volunteer Parent Aide

Training Begins September, 1991

Call 843-7010 for details

THE DIANNE DEVANNA CENTER FOR THE PREVENTION OF CHILD ABUSE AND NEGLECT, INC.

Winfield Gift Emporium

Month of August

25% to 50% OFF

All Merchandise

Hours: Tues-Sat 10:00 AM-5:00 PM

853 Hancock St., Quincy 479-9784

MR. and MRS. ANTHONY QUINTILIANI

(photo by Kevin Forti)

Maria Andrews Wed To Anthony Quintiliani, Jr.

Maria Andrews, daughter of Mr. and Mrs. Manuel Andrews of Quincy, was recently married to Anthony Quintiliani, Jr., son of Mr. and Mrs. Anthony Quintiliani, Sr. of Quincy.

The Nuptial Mass was celebrated at St. Joseph's Church with a reception following at the Bryan Post. The bride was given in marriage by her father.

Jeannine Houle of Quincy served as Maid of Honor.

Bridesmaids were Carrie DiTullio of Quincy, cousin of the bride, Sandra Connick and Lynette Houle, both of Quincy, and Adele Quintiliani of Quincy, sister of the groom.

Robert Brooks of Lynn served as best Man.

Ushers were Paul Andrews of Tampa, Fla., brother of the bride, and James Hickey, Joe Byrne and Harry Breene, all of Quincy.

The bride is a 1984 graduate of Quincy High School and graduated from Bridgewater State College in 1988. She is employed as Florist Manager for the Stop and Shop Company.

The groom is a 1981 graduate of Quincy High School and a 1986 graduate of Boston College. He is employed in the inside sales division of the Foster Masonry Company.

Following a wedding trip to Jamaica, the couple are living in Randolph.

Parents Of Son

Stephen and Marybeth Lynch, 195 Palmer St., Quincy, are parents of a son born July 8 at South Shore Hospital, Weymouth.

WELCOME WAGON WANTS TO VISIT YOU WITH GIFTS

ALL FREE TO YOU

If you've become engaged, are a new parent or moved, I'd like to call on you with gifts in my basket, information and cards you can redeem for more gifts at local businesses. Free to you and a helpful way to learn answers to your questions.

BARBARA MENDEZ
479-2587

Welcome Wagon

NEWSCARRIERS WANTED

Here's a chance to earn extra money by building a Quincy Sun home delivery route.

Telephone: 471-3100

MR. and MRS. JOSEPH TOOMEY

(Hobbs Studio)

Lisa Reynolds Wed To Joseph Toomey

Lisa Reynolds, daughter of Janice Reynolds of Quincy and Robert Reynolds of Plympton, was recently married to Joseph Toomey, Jr., son of Mr. and Mrs. Joseph Toomey of Quincy.

The Nuptial Mass was celebrated at St. Ann's Church and officiated by Father Jack Ahern.

The bride was given in marriage by her mother.

A reception followed at the Barker Tavern in Scituate.

Cindi Veau of Worcester served as Matron of Honor.

Bridesmaids were Denise Meehan of Brighton and Lisa Niro and Beth Tomaso, both of Milford.

Ring bearer was Tommy Klein of Dorchester.

Paul Burke of Dorchester was Best Man.

Ushers were Robert Reynolds of Quincy, brother of the bride, Michael Toomey and Brian Toomey, brothers of the groom, and James Klein of Dorchester.

The bride is a graduate of North Quincy High School and Fitchburg State College. She is employed as a Registered Nurse at Franciscan Children's Hospital.

The groom is a graduate of Boston College High School and attended North Adams State College. He is employed as a pressman with The Boston Herald.

After a wedding trip to Hawaii, the couple are living in Quincy.

Parents Of Son

Joseph and Beth Sheehan, 113 Atlantic St., Quincy, are parents of a son born July 9 at South Shore Hospital, Weymouth.

LOVE IS ... a perfect wedding at the Golden Lion Suite

Speak to Rita -- she's our rental agent specializing in complete wedding package plans and all other occasions. The Golden Lion Suite accomodates up to 300. The Venetian Room up to 140 guests. Give Rita a call for an appointment for your reservation. New brochures are available.

(Air Conditioned)

CALL

Quincy Sons of Italy Social Center
120 Quarry Street, Quincy, MA 02169
NEW NUMBER is 472-5900

MONDAY SPECIAL

WASH • CUT • BLOWDRY

HERS $20.00 Long hair slightly higher

We Do Stenciling

TUES. & THURS.

BLOW CUT SPECIAL

HIS $15.00 Includes Shampoo

WEDNESDAY SPECIAL

PERM SPECIAL

UNIPERM $42.00 Long hair slightly higher Complete

GOLDWELL FOAM PERM $57.00 Complete slightly higher for longer hair

Nail Tipping and Overlay $60

Sculptured Nails $60

Pedicures $25

"Body and Facial Waxing Available"

All specials performed by one of Russell's staff

Russell Edward's

Hairplace One and Two

OPEN 9-5 DAILY. WED. THURS & FRI EVENINGS

Corner Hancock, Chestnut Sts., 1 Maple St., Quincy

472-1060

Gene Healey Elected To Chamber Board

Gene Healey, vice president/marketing of the Wollaston Credit Union, has been elected to the South Shore Chamber of Commerce Board of Directors.

Healey, a Plymouth resident, currently holds the South Shore Chamber's record for new member recruitment. He is active in the Ambassadors Group and the annual Clambake and Outing Committee for the Chamber.

GENE HEALEY

Healey is a director for the Quincy Center Business and Professional Association and a member of the Wollaston Business Association. He is also President-elect of the Hingham Rotary Club.

Post Island Marsh Restoration Project Set

By STEVE KAVANAGH

The Post Island Marsh restoration project will get underway in September after the city opens bids Sept. 6.

DPW Commissioner David Colton announced Tuesday that the project will involve installation of a tidegate to allow salt water to flow into the marsh area and prevent flooding.

The nine-acre marsh is bordered by homes on Post Island, Gannett, Poplar, Elcot and Mallard roads, Noanet, Sea, Pequot and Oneida streets.

The city has received a $100,000 grant to complete the project through the Mass Bays Environmental Trust which was established as part of the settlement as a result of the city's Boston Harbor cleanup lawsuit.

"The Post Island Marsh has virtually turned into a meadow," Colton said. "We will install a self-regulating tidegate to allow salt water to flow into the marsh allowing environmental improvement and preventing flooding."

Ward 1 City Councillor Peter Kolson and State Rep. Steve Tobin met with residents who expressed concerns about possible flooding and the fire hazard currently posed by the high grass.

Kolson said the flow of salt water into the marsh should eradicate the tall grass within three years and restore it as a breeding area for wildlife which will eventually help local fishermen and lobstermen. Kolson said the marsh should be restored to the way it was 30 to 40 years ago.

POLITICAL ADVERTISEMENT

DO YOU REMEMBER WHEN ....

• *The Christmas outing was going to Quincy Square to see Remicks windows.*

• *Fourth of July everyone was at Wollaston Beach to see the fireworks*

• *How to have good, old- fashioned fun.*

THEN

Return to the "60's" Night
with Toni Kabilian
Candidate for Quincy School Committee

Dance to 60's Music
Friday, Aug. 23
8:00 P.M. to Midnight

Cyril P. Morrisette Post #294
54 Miller Street, Quincy

Donation: $15.00 each
or $25.00 a couple

Cash Bar & Hors d'oeuvres

For Reservation Call: 773-5171 or 479-8554
PUBLIC INVITED

POLITICAL ADVERTISEMENT

Recreation Department, Granite Bank To Sponsor All City Tennis Tourney

For the 13th year, the Quincy Recreation Department and Granite Bank will co-sponsor the All City Tennis Championship, announces Recreation Director Barry Welch.

The tournament, in its 21st year, will be conducted in September at the tennis courts outside the Center for Technical Education (formerly Quincy Vocational-Technical School). There are 10 divisions of play for men and women, as well as boys and girls under age 16, who are residents of Quincy.

"The Granite Bank has provided the funding necessary to keep this community event as an ongoing Quincy tradition," Welch said. "Their participation in the partnership has provided thousands of Quincy residents with an opportunity to participate in this wholesome and healthy recreational activity.

"I am particularly thankful that in these difficult economic times the Granite Bank remains committed to the purposes and philosophy of this activity."

Tournament applications will be available shortly from the Quincy Recreation Department, 100 Southern Artery, Quincy, and Granite Bank branch offices.

For more information, call the recreation department at 773-1380, ext. 204.

Big Daddy's World Famous TOP DOG

CONTINENTAL BREAKFAST

ENGLISH MUFFINS .49
Plain, Raisin, Onion

PAN MUFFINS .49
Dutch Apple, Blueberry, Corn, Bran, Cranberry, Chocolate Chip

BAGELS .49
Plain, Onion, Cinnamon/Raisin, Sesame, Marble
Choice of Toppings
Butter, Margarine, Cream Cheese, Peanut Butter, Assorted Jams, Cheese Spread, Sugar Free Jams

BEVERAGES

Coffee or Tea - Small .39 Medium .59 Large .79
Ice Coffee or Ice Tea - Med. .69 Lrg. .89
Milk or Chocolate Milk - 1/2 pint .49 Pint .79

JUICE .69
Orange, Grapefruit, Tomato, V/8, Cranberry, Pink Grapefruit, Apple, Apple Cranberry, Papaya, Grape, Fruit Punch, Black Cherry

Coke, Diet Coke, Sprite, Orange, Lemonade
Small .49 Medium .69 Large .89

SALADS

Potato Salad, Macaroni Salad, Cole Slaw
Small .59 Large $1.19

Spinach Pesto, Rotini, Carrot Raisin, Vegetable Pasta
Small .89 Large $1.69

Garden Salad
Small $1.49 Large $2.39

Salad with Tuna, Chicken or Egg
Small $2.49 Large $3.29

Greek Salad - Small $1.99 Large $2.99

Salad with Cottage Cheese and Peach Half
$1.99

Choice of Dressing: French, Paris, Hacienda, Blue Cheese, Chateau, Creamy Italian, Peppercorn, Russian, 1000 Island, Oil & Vinegar, Lo-Cal French, Lo-Cal Italian

TOP DOGS

MASSACHUSETTS
Sm. (2 oz.) .89 Med. (4 oz.) $1.59 Lrg. (8 oz.) $2.79
Mustard, Sweet Relish, Onion
QUINCY PIZZA DOG ..... Med. $1.89
Pizza Sauce, Mozzarella Cheese, Oregano
TENNESSEE DOG ..... Med. $1.89
Chili Sauce with Beef, Onion, Shredded Parmesan Cheese
CALIFORNIA DOG ..... Med. $1.89
Chili Con Carne, Onion, Grated Cheese
VERMONT DOG ..... Med. $1.89
Pesto Sauce, Vermont Cheddar Cheese, Onion
SOUTH CAROLINA DOG ..... Med. $1.89
Corn Relish, Spicy Mustard, Red Onion
ST. LOUIS DOG ..... Med. $1.89
Cheddar Cheese, Bacon Bits, Bermuda Onion
NEW YORK DOG ..... Med. $1.89
Hot Sauerkraut, Mustard, Yellow Onion
GEORGIA DOG ..... Med. $1.89
Dijon Mustard, Vadalia Onion, Corn Relish
NEW HAMPSHIRE DOG ..... Med. $1.89
Shredded Cheddar Cheese, Ketchup, Onion
FLORIDA DOG ..... Med. $1.89
Honey Mustard, Sweet Relish, Bermuda Onion
TEXAS DOG ..... Med. $1.89
Nacho Cheese, Bacon Bits, Red Onion
CHICAGO DOG ..... Med. $1.89
Barbecue Sauce, Mozzarella, Onion, Mushrooms
CONNECTICUT DOG ..... Med. $1.89
Sweet Peppers, Onion, Mustard, Ketchup
RHODE ISLAND DOG ..... Med. $1.89
Salsa Sauce, Onion, Sliced Black Olives
MAINE DOG ..... Med. $1.89
American Cheese, Dijon Mustard, Onion
NEW ORLEANS DOG ..... Med. $1.89
Dijon Mustard, Jamaica Relish, Bermuda Onion
MEXICO DOG ..... Med. $1.89
Taco Sauce, Jalapino Peppers, Onion, Nacho Cheese
CONEY ISLAND DOG ..... Med. $1.89
Coney Sauce, Mustard, Onion

HALF POUND BIG DADDY SPECIAL DOG
Large Half Pound Dog with Any Toppings
$3.29

BUTTERED CORN COBLET .59

1502 HANCOCK STREET • QUINCY

Donald King Receives Telecommunications Degree

Donald King Jr. of Quincy, recently received his degree in telecommunications electronics from the Wentworh Technical School, Lexington.

The Rent All Store
of Quincy
Located at 552 South St.
(Opposite South Gate of Shipyard)
"New Store On The Block"
Power Tools & Equipment for Contractors and Home Owners
"Your Neighborhood Propane Tank Exchange"
$8.50 per Tank
770-4500

Quincy Pound Adoptables

Retriever-cross, male, 1 year, rabies shot, nice dog.

Collie-Husky, male, 6 1/2 months, needs training.

Shepherd/Doberman, female, 3 months.

Contact Offices Phyllis Berlucchi and Bruce DiBella, 773-6297, daily hours, 8:30 am-4:30 pm Except Sundays

ESTABROOK RD. RESIDENTS Rose Marsters, Nancy Stone and Carolyn Mullaney receive their QUIP T-shirts from Ward 5 Councillor Charles Phelan.

Estabrook Road Flags Earn QUIP Shirts For 3 Residents

Ward 5 City Councillor Charles Phelan presented QUIP t-shirts to Estabrook Road residents Rose Marsters, Nancy Stone and Carolyn Mullaney recently.

QUIP (Quincy Instills Pride) shirts were distributed by ward councillors as part of Mayor James Sheets/BFI Campaign for a Cleaner Greener Quincy.

Estabrook Road residents took an innovative approach to sprucing up their street. Stone, who makes seasonal flags, gave them to her neighbors.

The Marsters' have a watermelon flag, the Mullaney's a pot of flowers, the Phelan's a dove of peace, the Ulchak's some tropical fish, and the Stone's an ice cream sundae.

The flags, which lend a holiday atmosphere to the street, will be changed after Labor Day to reflect the change in seasons.

Fabrizio Speaker At QCA Meeting

Ward 4 Councillor Thomas Fabrizio was scheduled to speak at the Quincy Citizens Association meeting Wednesday at 8 p.m. in the Atlantic Neighborhood Center, Hunt St.

All QCA members and interested voters were urged to attend and hear Fabrizio discuss the recently approved proposal for a home improvement store in West Quincy and the conditions he attached to the company's permit.

Save Gas and Money Shop Locally

DON'T LOOK ANY FURTHER

AT&T

We Carry AT&T Do-It-Yourself Telephone Accessories

Atlas Paint

401 Hancock St.
N. Quincy
328-6010 328-5363
1-800-464-5365

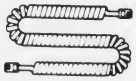

25' Tuff Cord

Portable Amplifier

Deco Line Cord

We Also Carry AT&T Cordless Accessories

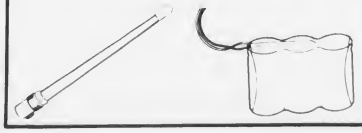

Kenneth Harris Appointed To Milton Hospital Medical Staff

Kenneth Harris, M.D., of Quincy, was recently appointed to Milton Hospital's medical staff.

Harris, who specializes in gastroenterology and internal medicine, joined South Shore Internal Medical Associates in Milton and Quincy. He practices with Edward Lintz, M.D., Geoffrey Wickwire, M.D., Mark Hodgman, M.D., and Jon Cronin, M.D., all of Milton Hospital's medical staff.

Harris received his undergraduate degree from the University of Pennsylvania and his medical training at Rutgers Medical School in New Jersey. He interned at St. Elizabeth's Hospital, did a fellowship in gastroenterology at the Lahey Clinic Medical Center, and was a clinical teaching fellow at Harvard Medical School.

He is board certified in internal medicine and is preparing for certification in gastroenterology later this year.

POLITICAL ADVERTISEMENT

Citizens Of Quincy

It is me again, Frank Anselmo

This time instead of writing a letter to you, I am giving you an item that was published locally, but may have been missed by you. I am hereby showing you an article printed in a national magazine called *INSIGHT*, issue of August 5, 1991, page 8.

The page is devoted to items that qualify to be inserted in what they call THE HALL OF SHAME. You be the judge of its merit:

Hall of Shame

from *INSIGHT* Magazine Page 8-Aug. 5, 1991

Just a Formality. School officials in Quincy, Mass., have been attending high school proms in tuxedos paid for by the taxpayers for 40 years now. A bill for $914 from Bernie's Modern Formal Shop last month for 12 tuxedos touched off a local storm of protest. "This was totally out of line, especially now that the system is literally out of money," says Judy Brams, a mother who is active in a citizen's group raising money for school programs. "That $1,000 was not going to solve any problems, but we could have bought some books with it."

The policy in Quincy has been to allow principals, assistant principals, deans, student advisers, school committee members and their spouses to rent tuxedos for the senior proms at Quincy High School and North Quincy High School. Chaperones to the junior proms wear suits. "It's a minor expense," says Frank Santoro, a school committee member who ordered an $85 tuxedo. "It's nice. It adds a formality to the evening for the kids."

Mary Collins, a member of the school committee, defended the tuxedo rentals, saying that they are worn in the line of duty. "It's like the police and fire, they have to wear special clothes and they're provided for." Her husband ordered two tuxedos for $85 each this spring, but attended only one prom.

A Quincy High School science teacher, David Smith, got to the root of the matter: "If there's no money in the budget for supplies, if there's no money in the budget for textbooks, if there's no money for raise then there should be no money in the budget for tuxedos."

In my 29 years on the School Committee I don't recall this question of hiring tuxedos ever coming on the agenda for discussion or approval. As for me, on the occasions that I attended these functions, I always used my own tuxedo.

As you note the bill for the tuxedos for the past year was for $914. Multiplied by 40 years that would add up to $36,560 for tuxedoes!

Think, how many needed books that this money did not buy.

Now the School Department continues to cut teachers, is considering closing schools and in desperation, cutting transportation.

You be the judge. What is more important? The interest of our school children or the vanity of the tuxedoes.

Can you use the proven experience, honesty, integrity and courage to do the job that has to be done?

If so reelect Frank Anselmo.

P.S. I have written medical evidence that I am in good health -- blood, bone, tissue and brain, to place at your service.

More will follow.

Prepare to vote for:

Frank Anselmo

School Committee

1000 Southern Artery

Rev. Dr. Luther Durgin Concludes Bethany Interimship

The 10 a.m. worship service at Bethany Congregational Church, Quincy Center, Sunday will mark the end of the Rev. Luther Durgin's interimship.

His sermon is entitled "The Same Lord Is Lord Of All." Members of the Memorial Congregational Church, North Quincy, will be attending.

Joining Rev. Durgin as a participant in the joint service will be his wife, the Rev. Diane Durgin, the present minister at the Memorial Church.

Musical portions of the service will feature Pauline Anderson, soprano, and Gregory Flynn, organist. Greeters will be Nancy Cosgrove and Anne Keeler.

Worshippers will be given the opportunity to greet the Durgins at an expanded Fellowship Hour in the Allen Parlor following the service. Hostesses will be Helene Crofts, Mary Lavasseur and Vivian Miller.

Child care is provided during the worship service.

'What Are You Working For?' Covenant Congregational Topic

"What Are You Working For?" will be the sermon topic of the Rev. Kirk Johnson at the 10:45 a.m. worship service at Covenant Congregational Church, 315 Whitwell St.

Co-pastor is the Rev. Kathleen Graves.

Richard Smith will play an organ prelude, offertory and postlude and will accompany a vocal duet by Anna Day and Thyra Nelson.

A nursery is available for children age four and younger. Attendant will be Sarah Nelson. Coffee will be served in the fellowship hall following the service.

Coming events include a church council meeting Aug. 30 at 7 p.m. at the parsonage and the council retreat Sept. 6 and 7.

Singer Lena Maria Johansson of Sweden and her accompanist, Anders Wihk, will perform a concert in the church sanctuary, Wednesday, Oct. 16. Wihk is a graduate of Berklee School of Music, Boston, and attended Covenant Church in Quincy while a student at Berklee.

For information about church activities call 479-5728.

"Abide In Christ" Topic At United Methodist

"Abide In Christ" will be the Rev. Harry Soper Jr.'s sermon topic at the 10 a.m. worship service Sunday at Quincy Community United Methodist Church, 40 Beale St.

Sybil Whyte will serve as lay reader and greeters will be Helen Bailey and Ruth Pletsch. Ushers will be Jodi Southwick and Anthony Krystynick.

The Fellowship Hour will be hosted by Grace Shields, Millie McHugh, Frances Blair and Janet Shields. Marion Elkhill will serve as organist and will have Stanley Trask Jr. as soloist.

The Recreation Committee continues its open-house youth recreation program Monday from 7:30 to 9 p.m.

The Ad Hoc Hymnal Committee meets Tuesday at 7:30 p.m. and the Finance Committee meets Wednesday at 7:30 p.m.

Church organist Douglas Ulwick will hold a meeting Aug. 22 to form a Bell Ringers Choir. All are invited to attend.

Share Registration At Wollaston Congregational

Registration for Share New England, the food program, will be Saturday, Aug. 24 from 9 a.m. to noon at Wollaston Congregational Church at the corner of Lincoln and Winthrop avenues.

Participants can exchange $13 in cash or food stamps and two hours of community service work for a food package of good, nutritious, quality food worth between $30-35 to be picked up later in the month.

Anyone is eligible. For information call 471-3121.

New Pastor At St. Catherine's

St. Catherine's Greek Orthodox Church will hold a parish breakfast Sunday following the Divine Liturgy to introduce parishioners to the new pastor, Fr. Emmanuel Kaveos, and his family.

Fr. Emmanuel was appointed pastor of St. Catherine's, effective Aug. 1, by Bishop Methodios.

Born in Rhodes, Greece, Fr. Emmanuel had his formal education in Greek and Italian there before entering the Ecclesiastical School of Patmos to prepare for the priesthood. He then entered the School of Theology in Salonika, Greece, graduating in 1964.

In addition to his degrees in Theology, Fr. Emmanuel holds a degree in Byzantine Music and Harmony from the Conservatory of Athens and Salonika.

He was ordained into priesthood in West Germany in 1964 and served the Greek Orthodox church there until 1968 when he returned to Greece.

Fr. Emmanuel came to the United States in 1970 and has served various Greek Orthodox Churches, including the Holy Trinity Community in Concord, N.H. for 10 years and the Holy Trinity Community in Lowell.

He has continued his education in this country, earning a Master's Degree in Counseling from the University of New Hampshire.

In addition to serving the Greek Orthodox Church in America, Fr. Emmanuel also taught Byzantine Music for two years at Holy Cross School of Theology in Brookline.

He married Joanna Samothrakas in 1964 and together they have three sons, Efthimios, John and Nicholas.

Parishioners will also have a chance to meet Fr. Emmanuel and his family at St. Catherine's Family Picnic to be held Sunday, Sept. 8 from noon to 8 p.m. at the picnic grounds on Common St. in Braintree, formerly Pappas Farm.

All parish families are welcome to attend following the Divine Liturgy. The picnic will feature Greek foods, soft drinks, beer and wine, as well as a raffle for various prizes.

Anyone interested in assisting in the planning of the picnic is asked to contact any church board member.

'Making The Most Of Time' At Point Congregational

Rev. Fred Atwood-Lyon will preach on "How To Make The Most Of The Time," Sunday at the 10 a.m. worship service at Quincy Point Congregational Church, 444 Washington St.

Rev. Carol Atwood-Lyon will serve as the liturgist.

The service will be followed by a Fellowship Hour in the Social Hall.

For the convenience of the congregation, the church provides off-street parking, bus transportation from 1000 Southern Artery, parking for the disabled, a chair lift to the sanctuary, child care for infant and young children in the Crib Room, large print bulletins and a new hearing system.

Sunday services are televised on Quincy Community Cablevision, channel 3, the following Wednesday at 11 a.m. and following Sunday at 8 a.m.

The church also provides "The Daily Bible" a 24-hour-a-day devotional message. Callers can hear a new three minute message each day by phoning 472-4434.

For information about the church call 773-6424 Monday to Thursday between 8 a.m. and noon.

'Looking For Miracles' Squantum First Church Topic

"Looking For Miracles" was the title of the sermon preached Sunday morning at the First Church of Squantum by the Rev. Dr. Gene Langevin, pastor.

Scripture readers were Leif Thornton and Marci Langevin-Hurd.

Accompanying the congregation in hymns were organist Mary Ruth Scott and pianist Janet Williamson.

The offertory was sung by Tom Klock, Tom Williamson, Tore Wallin, and Leif Thornton.

Tom and Dore Klock were greeters, Katrina Sorrentino and Marci Langevin-Hurd were the ushers and the Fellowship Hour was hosted by Carl and Barbara Anderson.

This Sunday the service will begin at 9:30 a.m. Visitors are welcome.

Chretien Selected As Lung Association Hero

LARRY CHRETIEN

Ward 3 City Councillor Larry Chretien has been selected as a "local hero" by the Norfolk County-Newton Lung Association and will be honored Aug. 27 at the Pillar House restaurant, Newton.

Chretien was selected for his work with the city's recycling program.

He was appointed chairman of the Quincy Recycling Committee in 1988. In 1989, curbside recycling for newspapers began on an every-other-week basis.

"In the first year we recycled over 3,000 tons of paper," Chretien said. "Last August we expanded the program to include weekly pickups of newspapers, glass, and some plastics. Last fall a very successful leaf composting program was held and 2,500 tons of leaves were collected.

Chretien said city officials hope to recycle metal, cardboard and household hazardous wastes. "We also hope to offer recycling to businesses and people living in large apartment buildings and condominiums," he said.

"This year we hope to recycle about 5,000 tons of paper, thereby saving 85,000 trees, 35 million gallons of water and enough electricity to heat 5,000 homes. Making paper from recycled materials rather than timber reduces air pollution by over 50 percent and water pollution by 35 percent. It also saves the landfills."

Nominations for local heroes can be sent to the Norfolk County-Newton Lung Association, "The Healthy Lung People" 25 Spring St., Walpole, 02081.

Japanese Nurse-Midwives Visit Quincy Hospital

A group of 20 nurse-midwives from Japan recently visited Quincy Hospital to learn more about the practice of nurse midwifery in the United States and the LDRP (labor/delivery/recovery/post partum) concept.

The visit was part of a week-long conference held at Massachusetts General Hospital focusing on maternal/child nursing. Nurses were welcomed by Nursing Administrator Doris Sinkevich, R.N., and Gail Driscoll, R.N., nurse manager of Perinatal Services at Quincy Hospital.

Keynote speaker, Ellen Lapowski, C.N.M., director of midwifery for the Center for Women's Health, provided an overview of nurse midwifery as it is practiced at the hospital.

Nurses also toured First Moments, Quincy Hospital's new LDRP maternity unit and view a slide show which introduces the LDRP concept.

First Moments, which opened last April, is one of the birthing services available at Quincy Hospital. The unit is made up of eight new labor/delivery/recover/postpartum rooms, allowing a woman to remain in one room throughout her childbirth experience.

David Murray Director Of Admissions At Don Bosco High

David Murray of Quincy has been promoted to full-time director of admissions at Don Bosco Technical High School, Boston.

In his new position Murray will be given more time to visit grammar schools, promote open houses, high school nights, the Archdiocesan Entrance Exam and the variety of other admissions-related activities which take place during the academic year.

Murray is a 1983 graduate of Don Bosco.

John Terrio Acquires State Auctioneer's License

Sales Director John Terrio of Jerome J. Manning & Company, Inc., recently acquired his Massachusetts auctioneer's license. Terrio also holds a Massachusetts real estate license.

A Cape Cod native, he lives in North Quincy.

Manning & Company provides real estate sales and marketing services at public auction.

65 Washington Street
Quincy, MA 02169
479-6512 / 479-4932

CENTRAL BAPTIST CHURCH

Sunday School	9 30 a m
Morning Worship	10 45 a m.
Evening Service	6 00 p m
Wed Evenings	7 00 p.m.
Bible Study & Prayer Service	

10:45 AM: Condemned
6:00 PM: Liberated From Things

Affiliated with Baptist General Conference
Northeast Baptist Conference

The Covenant Congregational Church
315 Whitwell Street, Quincy

Invites YOU to worship with them each Sunday

Morning Worship
10:45 a.m.
Rev. Kathleen J. Graves
Rev. Kirk E. Johnson
Pastors

THE QUINCY POINT CONGREGATIONAL CHURCH
Corner Southern Artery and Washington St. Quincy
Worship and Church School at 10:00 a.m.
Rev. Fred Atwood-Lyon
Rev. Carol E. Atwood-Lyon
773-6424 (Child Care provided)
Call The Daily Bible 472-4434

Quincy Sun, Sons Of Italy Co-Sponsor MDA Labor Day Activity Center

The Quincy Sun and the Quincy Sons of Italy will again co-sponsor a Muscular Dystrophy Activity Center Labor Day, Sept. 2.

The event, to be held at the Sons of Italy Social center, 120 Quarry St., will begin at 10 a.m. and continue throughout the day, running simultaneously with the Jerry Lewis National MDA Telethon.

Last year's activity center raised $5,000 to help the fight against muscular dystrophy.

The activity center is among the events held in association with the Quincy-South Shore Jerry Lewis Telethon committee which has raised well over $1 million to benefit Muscular Dystrophy Association research and patient care.

This year's features will include music by the Quincy Alumni band, other music, a moonwalk, a flea market, games, food, raffles and other activities.

Prior to the start of the activity center, a three mile walk-a-thon will begin at 9 a.m. from the North Quincy high School parking lot. It will proceed down Hancock St to Granite St. to Quarry St. to the Sons of Italy Social Center.

To register for the walk, or to pick up a cannister or to make an advance donation, stop by The Quincy Sun, 1372 Hancock St., or the Quincy Sons of Italy.

Always Buying New & Old

TAJ COIN, STAMPS & SPORTS CARDS

9 Maple St., Quincy, MA 02169

479-1652

Complete Line of Supplies

Eaton Calls MBTA Fare Hike 'Hidden Tax'

Francis "Sandy" Eaton, an Independent candidate for state representative in the Third Norfolk District, said he is strongly opposed to the proposed MBTA fare hikes which would generate $21 million in added revenue earmarked for debt service.

Eaton called the fair hike proposal a "hidden tax" which would limit the access of workers to the job market and consumers to the shops that need their business. He said many elderly cannot afford increase, and would be hampered in traveling to doctors and clinics.

Some supporters of the hike said an estimated 43,000 riders would be lost to the system because of rising fares. Additional pressure would be put on clogged roads, with increased air pollution. According to Eaton, up to $2 billion is set aside for advertising to attract more riders to public transportation.

"The question naturally arises whether the MBTA exists to provide a vital service to our working families or to sustain the downtown banks and ad agencies," Eaton said. "If the huge advertising budget were applied to improving the running of the mass transit system, more riders would in fact come into the system, reducing traffic and pollution."

"The final word is not yet in," he said. "The MBTA Advisory Board still has to give final approval.

Public pressure at this time can not only stop the hike but bring about the long-awaited revue of management structure and practice.

"It's time to restructure state government, starting with the various authorities and commissions."

POLITICAL ADVERTISEMENT

THANK YOU

"To the more than 1000 residents of Ward 6 who so kindly signed my nomination papers. I sincerely appreciate you sharing your time and your concerns."

Bruce Ayers, Candidate
Ward 6 - City Council

Committee to Elect Bruce Ayers

POLITICAL ADVERTISEMENT

Good News for Quincy Schools

Is this a headline you would like to see? I would, and that's why I'm running for School Committee. I want Quincy to offer the **best public school education** in Massachusetts. We're lucky because we happen to have the greatest kids in the world right here in Quincy! Every single child is special. Every child deserves our best effort.

Now more than ever, our city needs a School Committee that listens, that cares, that brings people together.

I'm not in this race because I want to use the office politically or because I'm angry about our schools. I'm running because **my heart lies with children.** I think that working with kids is one of the most valuable tasks our society offers. I would be honored to serve on our School Committee.

Please vote for me for School Committee. And again, please call me (773-1552) if you have ideas to help our school system. If Quincy is to have the best schools in the state, we'll need input from everyone. I value your opinion and look forward to hearing from you.

Many thanks for your consideration.

Linda STICE
SCHOOL COMMITTEE

Committee to Elect Linda K. Stice
26 Phillips Street • Quincy, MA • 02170 • 773-1552
Kenneth Tarabelli, Treasurer

HOMEOWNERS LOOKING TO SAVE $$$$?

HOME CREDITS
UP TO 75%
COMPARE OUR RATES

Call Paul Faiella Today!

471-1111

Faiella Insurance Agency

148 Washington St., Quincy

Affiliated with

TWINBROOK INSURANCE AGENCIES

Obituaries

Warren J. Burrell, 71
Retired Quincy Firefighter

A funeral Mass for Warren J. Burrell, 71, of Quincy, a retired Quincy firefighter, was celebrated Aug. 10 at St. John the Baptist Church.

Mr. Burrell died Aug. 7 at Quincy Hospital after a long illness.

Born in Quincy, he lived in the city all his life.

He was appointed to the city's fire department in 1948 and had served as an aide to former Fire Chief Edward Barry. Also a longtime employee of Louis Pasqualucci and Son, Inc. of Quincy, he retired in 1979.

Mr. Burrell was a World War II Army veteran and a member of the Quincy Firemen's Relief Association.

He is survived by his wife, Eleanor T. (Lane) Burrell of Quincy; a son, Richard W. Burrell of Raleigh, N.C.; three daughters, Barbara E. Mellen of Nahant, Eleanor B. Bryant of Hingham and Ann B. Lester of Westport, Conn.; and 10 grandchildren.

Burial was in Fairmount Cemetery, Weymouth.

Funeral arrangements were by the Sweeney Brothers Home for Funerals, 1 Independence Ave., Quincy.

Howard R. Brown, 79
Machinist, World War II Army Veteran

A funeral Mass for Howard R. Brown, 79, of Quincy, a machinist at the former Boston Gear Works in North Quincy before his retirement, was celebrated Aug. 10 at Our Lady of Good Counsel Church.

Mr. Brown died Aug. 6 at Quincy Hospital after a brief illness.

Born in Plantation, Maine, Mr. Brown was educated in Woodland, Maine, and attended Woodland High School.

He lived in East Weymouth before moving to Quincy several years ago.

A private first class with the Army Air Corps, Mr. Brown served during World War II in Normandy, Central Europe and the Rhineland. He received the Distinguished Unit Citation and the European-African-Middle Eastern Campaign Ribbon. He was a member of the American Legion.

He is survived by his wife, Antoinetta M. (Lilla) Brown.

Burial was in Blue Hill Cemetery, Braintree.

Donations may be made to charity.

Russell H. MacDonald, 58
New England Telephone Manager

A funeral Mass for Russell H. MacDonald, 58, of Quincy, was celebrated Wednesday at St. John the Baptist Church. Burial was in Pine Hill Cemetery.

Mr. MacDonald died Aug. 10 at Quincy Hospital.

He was a manager for New England Telephone for 30 years and for five years for American Telephone and Telegraph for five years until retiring in 1989. He was a member of the New England Telephone Pioneers of America.

Mr. MacDonald was a Navy veteran of the Korean War.

He is survived his wife, Phyllis "Chickie" (DiSciullo) MacDonald; two daughters, Denise C. Chambers of Braintree and Karen T. Ruest of Rowley; a brother, Robert MacDonald of Wollaston; a sister, Barbara Lyman of Hull; and two grandchildren.

Funeral arrangements were by the Sweeney Brothers Home For Funerals, 1 Independence Ave.

Donations may be made to the American Cancer Society, 294 Pleasant St., Stoughton, 02072.

David S. Baker, 73
Television Film Editor

A funeral service for David S. Baker, 73, of South Yarmouth, formerly of Quincy was held Tuesday at the Sweeney Brothers Home for Funerals, 1 Independence Ave. Burial was private.

Mr. Baker died Aug. 9 at University Hospital, Boston.

He was a television film editor for WCVB-TV Ch. mel 5, Boston, for 10 years until retiring in 1981.

Mr. Baker was a member of the Old Colony DeMolay and the Brits of Cape Cod Inc.

He was born in Somerville and grew up and attended school in Quincy. He moved to South Yarmouth six years ago.

Mr. Baker was a graduate of Boston University.

He is survived by his wife, Ruth D. (David) Baker; and several nieces and nephews.

Donations may be made to charity.

William A. Fallon, 79
Merchant Marine Veteran

A funeral service for William A. Fallon, 79, of Quincy, was conducted Tuesday at the Massachusetts National Cemetery, Bourne.

Mr. Fallon died Aug. 8 at Robin House Nursing Home after a brief illness.

He was a member of the Merchant Marine from 1927 to 1953 and saw duty during World War II. He served in the North Atlantic convoying troop ships through German sub-infested waters during the war.

He was born in Opalacka, Ala.. and lived in Boston before moving to Quincy.

He was the son of the late Robert and Gertrude (Rawley) Fallon.

Funeral arrangements were by the Sweeney Funeral Home.

Thomas R. Griffin, 67
Longshoreman

A funeral Mass for Thomas R. "Buddy" Griffin, 67, of Quincy, was celebrated Aug. 10 at St. Brendan's Church, Dorchester. Burial was in Pine Hill Cemetery.

Mr. Griffin died Aug. 8 at Quincy Hospital.

He was a longshoreman for 30 years and was a member of Local 800.

Mr. Griffin was born in Boston and graduated from Boston English High School. He lived in Quincy 23 years.

He is survived by his wife, Grace L. (Nevulis) Griffin; a son, Richard T. Griffin of Pembroke; a daughter, Gail Burns of Quincy; and a sister, Dorothy Feeney of Canton.

Funeral arrangements were by the Keohane Funeral Home, 785 Hancock St.

Mary E. "Mae" Mahoney, 91
Member Of Quincy Emblem Club

A funeral Mass for Mary E. "Mae" (Gilmartin) Mahoney, 91, of Quincy, a member of the Emblem Club of Quincy and the Catholic Order of Foresters, was celebrated Aug. 10 at St. Ann's Church.

Mrs. Mahoney died Aug. 7 at Quincy Hospital after a long illness.

Born in Quincy, she was a lifelong resident of the city.

Wife of the late John J. Mahoney, she is survived by a sister, Kathleen Gilmartin of Quincy; and several nieces and nephews. She was the mother of the late John J. Mahoney Jr.

Burial was in Mount Wollaston Cemetery.

Funeral arrangements were by the Keohane Funeral Home, 785 Hancock St., Wollaston.

Donations may be made to the Friel Nursing Home, 58 Beach St., Wollaston, MA 02170.

Catherine C. Bennett, 89
Former Hairdresser

A funeral Mass for Catherine E. Bennett, 89, of Quincy, was celebrated Monday in St. Mary's Church. Burial was in St. Mary's Cemetery.

Miss Bennett died July 6 in Lawrence Memorial Hospital after a brief illness.

She was a hairdresser in Quincy and Boston and also worked part-time as an inserter for the Patriot Ledger.

Miss Bennett was born and grew up in Quincy and lived most of her life in Braintree. She was a member of St. Mary's Church of Quincy Ladies Sodality.

She is survived by a nephew, John Quinlan of Braintree; four nieces, Rita Thomas and Rosemary Newman of Braintree, Mary Birchmore of Pembroke and Barbara Painter of Maryland; and several other nephews and nieces.

Funeral arrangements were by the Sweeney Funeral Home, 326 Copeland St.

Ann Dullnig, 88
Member Of Salvation Army

A graveside service for Ann M. Dullnig, 88, of Quincy was held Aug. 10 in the Hillside Cemetery, Eastport, Maine.

Ms. Dullnig died Aug. 7 at the Crestview Nursing Home after a long illness.

Dullnig who was born and raised in Eastport, Maine, lived in Quincy for three years. She was a member of the Salvation Army, the Washington St. Baptist Church in Eastport and the Grange Association in Perry, Maine.

She is survived by a son, Robert Dullnig of Quincy; a daughter, Jean Farris of Perry, Maine; seven grandchildren and two great-grandchildren.

Arrangements were made by the Sweeney Brothers Home for Funerals, 1 Independence Ave.

Donations may be made to the Washington St. Baptist Church, 24 Washington St., Eastport, Maine 04631.

D. Scott Deware

A THOUGHT FOR THE WEEK

Many times through the years we have been asked how to handle small children at the death of a loved one. When someone loved and respected by a small child dies, you should be truthful about it and give the child a chance to grieve. It is only natural for emotions to give way to grief ... and to cry. True, most of us do not need extra encouragement since it is so natural to weep in sorrow. And this is good.

We all know that tears are therapeutic. By not hiding our grief as adults, we can show our children that we are human. We laugh when we are happy and cry when we are sad. By recognizing and expressing our emotional feelings, we are teaching our children to react humanly and honestly themselves ...

Deware Funeral Home
576 Hancock St., Quincy, MA
472-1137

Member of the "New England Funeral Trust" and your Suburban Boston Pre-Need funeral specialist
Serving All Religious Faiths
Services Rendered To Any Distance

MONUMENTS
Cemetery Lettering
Cleaning
Vases
Vigil Lights
Sculpturing
Rose Quartz
Mausoleums
Markers
Colonial Tablets
Stant Markers
Bronze Markers
617-471-0250

QUINCY MEMORIALS Inc.
18 Willard St.
Quincy 02169
"On The Expressway"
Exit 9 Near E. Milton Sq.
Free Illustrated Catalog
Budget Terms Available

MDA
Muscular Dystrophy Association
For information about programs and services call (617)461-0310

Sweeney Brothers
HOME FOR FUNERALS
RICHARD T. SWEENEY, JR.
JEFFREY F. SWEENEY
1 INDEPENDENCE AVENUE • QUINCY, MASS.
472-6344

CHRISTIAN DIOR • SOPHIA LOREN • JOAN COLLINS • VUARNET • PIERRE CARDIN
Eyeglasses
$25 Off
Complete Rx
1 YEAR WARRANTY ON ALL FRAMES
J.B. OPTICAL & HEARING AIDS
1361-A Hancock St., Quincy Sq.
773-3505 • 773-4174
Hearing Aids Complete $499
30 Day Trial
2 Yr. Warranty
FREE VALIDATED PARKING
HALSTON • AVANT GARDE • OSCAR DELA RENTA • YVES SAINT LAURENT • TURA

Helen M. Rogers, 57

Department of Welfare Employee

A funeral Mass for Helen M. (Frost) Rogers, 57, of Quincy, was celebrated Wednesday at Sacred Heart Church. Burial was in New Calvary Cemetery, Boston.

Mrs. Rogers died Monday at Quincy Hospital after a brief illness.

She was an employee of the state Department of Welfare for 23 years.

Mrs. Rogers was a member of St. John's Prayer Group. She was a social worker at the University of Massachusetts for two years.

She was born in Medford and lived in South Boston before moving to Quincy.

She was the wife of the late Robert A. Rogers. She is survived by a brother, Walter Frost of Dorchester; two sisters, Jane Michael of Randolph and Virginia Sloan of Quincy; many nieces and nephews and many grandnieces and grandnephews.

Funeral arrangements were by the Keohane Funeral Home, 785 Hancock St.

Marjorie L. Catto, 70

New England Telephone Clerk

Funeral arrangements are being made for Marjorie L. (Boudreau) Catto, 70, of Quincy, by the Hamel, Wickens and Troupe Funeral Home, 26 Adams St.

Mrs. Catto died Sunday at Quincy Hospital after a long illness.

She was a retired payroll clerk for New England Telephone.

Mrs. Catto was a native of Canada and lived in Weymouth before moving to Quincy 48 years ago.

She was the wife of the late Alexander M. Catto. She is survived by a son, Stephen M. Catto of Quincy; a daughter, Noel J. Gale of Gardner; three brothers, Arthur Boudreau of Jacksonville, Fla., James Henry Boudreau of Weymouth and Francis Boudreau of Germany; three sisters, Florence O'Neil of Jacksonville, Mary Bowen of Wichita, Kan., and Corinne Shea of Scituate; and two grandchildren.

Donations may be made to American Heart Assn., 33 Fourth Ave., Needham, 02194.

Albert N. Olson, 86

Retired Carpenter

A funeral service for Albert N. Olson, 86, of Braintree, formerly of Quincy, will be conducted Friday at Faith Lutheran Church, 201 Granite St. Burial will be in Mount Wollaston Cemetery.

Mr. Olson died Tuesday at the Colonial Nursing Home, Weymouth.

Visiting hours will be from 2-4 and 7-9 p.m. at the Hamel, Wickens and Troupe Funeral Home, 26 Adams St.

Mr. Olson was a retired carpenter for W.R. Lofgren & Sons of Quincy. Previously he had worked at the Fore River Shipyard during World War II.

He moved to Braintree from Quincy 33 years ago.

Mr. Olson was a member of Faith Lutheran Church and a past president of the Faith Lutheran Seniors. He was a member of the South Shore Viking Association, Stenkill Lodge #92, and a member of the Viking Club Volunteer Orchestra.

He is survived by his wife, Dorothy J. (Prouty) Olson; two daughters, Vivian E. MacLeod of Quincy and Phyllis D. Kivi of Walpole; three grandchildren and a great grandchild.

Donations may be made to Faith Lutheran Church, 201 Granite St., Quincy, 02169.

A Few Words on
FUNERAL SERVICE

Pre-Arrange Your Funeral

It's the loving thing to do and shows your love for your family long after you're gone!

There's no cost whatsoever. Our funeral directors invite you to come in, or we'll come to your home, at no obligation.

You'll save money and know you'll be helping your family later on. It's a good feeling for you, too, to know you'll be having the funeral of your choice.

It helps, too, when you're not around to advise of your wishes.

Hamel, Wickens & Troupe Funeral Home, Inc.
26 Adams Street • Quincy, MA
Roger G. Hamel 617-472-5888
Funeral Director
FUNERAL PRE-NEED SPECIALISTS

St. Boniface Summer Celebration Saturday

St. Boniface Parish, 26 Shed St., will hold its annual Summer Celebration, Saturday, Aug. 17 from 1-9 p.m.

A Ford Tempo will be raffled off and tickets will be available.

A Penny Sale will be held in the Church Hall from 10 a.m. to 3:30 p.m. and a ham and bean supper will be at 5 p.m. Tickets are $4 and are available on the grounds or at the Rectory.

Bingo will be available from 6:45 to 10:30 p.m. in the Church Hall.

'Companionship In Christ' HN Congregational Topic

The Rev. Linda Roberts will be the guest minister at Houghs Neck congregational Church at the 9:30 a.m. service Sunday at 310 Manet Ave. The church is air conditioned.

The Reverend Roberts is associated with the Congregational Library in Boston. Her sermon topic will be "Companionship In Christ."

Diaconate member, Dorothy Sparks will lead the worship service. Edwina Robinson will sing the offertory solo. Rev. Alicia Corea will be the organist.

A coffee hour will follow the service in the conference room hosted by Gail Freel, Ken Stone and Carol Hallett, members of the Hospitality and Membership Enlistment Committee.

Free Cholesterol Seminar And Testing Aug. 22

A free cholesterol seminar and testing will be held Thursday, Aug. 22 at Quincy Hospital's Educational Conference Room.

The free testing will be held from 5 to 6 p.m. The discussion, on cholesterol basics, nutrition and lifestyles, will run from 6 to 8 p.m.

The seminar will be presented by Dr. Michael Bakerman, cardiologist. Deadline for sign up is Aug. 21. Call 472-2550.

BRIAN BOLLINGER OF Quincy receives a bachelor of arts degree from Cecil R. Paul, President of Eastern Nazarene College during recent graduation ceremonies.

Higher Yields Available

HANCOCK STREET
Advisors, Inc.
1212 Hancock St.
Quincy, MA 02169
(617) 847-0080

Individual Planning
To Achieve
Higher Investment Income

Call for a Free Consultation

For those times when the darkness lingers

With the loss of a loved one through death, it is helpful to be able to share the feelings and emotions which we all experience.

For most of us, there are family members, clergy, and friends who are ready to listen in a caring way.

Yet, there are those who find it helpful to share their grief with someone outside their immediate circle of support.

Because of our continuing commitment to the families we serve, Keohane Funeral Service is pleased to announce that Dr. Sherry Johnson has joined our staff as a Grief Counselor. Her educational background, professional experience and understanding manner can be particularly helpful.

We are the first funeral home in New England to offer the service of a Grief Counselor.

Keohane Funeral Service

KEOHANE FUNERAL HOME, INC.
785 Hancock Street
Quincy, MA 02170
617-773-3551

PYNE FUNERAL HOME, INC.
21 Emerald Street
Hingham, MA 02043
617-749-0310

KEOHANE FUNERAL HOME, INC.
333 Hancock Street
Quincy, MA 02171
617-773-3551

Arts/Entertainment

SUMMER CAMP DIRECTOR Louise Humphreys assists campers making plaster masks at Beechwood Community Life Center. The children then decorate their own likenesses. "The children enthusiastically decorate their faces with paints, fabrics and personal memorabilia, creating wonderful self-portraits," Humphreys said. "It's a real personal involvement with art."

Activities, Enrollment At Beechwood Center On Rise

While summer "doldrums" seem widespread throughout the city, activities and enrollment escalate at Beechwood Community Life Center.

"We have just begun our fourth summer session," reports Sharron Beals, Executive Director, "and the momentum is wonderful."

Enrichment camps and clubs abound, with new offerings each session. Computer camps began during the first session in July, and continued into Aug., with Computer Logo, a Computer Club beginning in Sept.

The Full Day Summer Camp will continue through Aug. 30 with new faculty and programming. Creative art, field trips, computer arcades, science and music clubs are included in the Day Camp curricula. There are several openings available for Session V (Aug. 19-30).

Fall enrollment for all Center programs (day care, kindergarten, nursery school, after school, music school and community education classes) are already underway. For more information call 471-5712.

Pool Show Friday At Lincoln-Hancock

The Quincy Recreation Department will present its 16th annual Pool Show at the Lincoln-Hancock Pool tomorrow (Friday) at 1 p.m.

Recreation Director Barry Welch announces that this year's show will be "A Salute To The Couch Potato." The show will feature participants from the summer long instructional swim program supervised by the Recreation Dept.

More than 500 swimmers, from beginner to advanced, are enrolled in this year's program.

The synchronized swim team will also present a special number. The show is free and open to the public.

Preparing for the show are water safety instructors Yvonne Boness, Derek Borek, Kevin Glennon, Jennifer LaPointe, Jennifer Mazzini, Michael McAdams, Karen McCabe, Lorrie Swanton, Margie Swanton, Susan Swanton, Debbie Vacca, Michael Walsh and Stacey Welch. The director of aquatic programs is Nancy Joyce.

Koch MDA Softball Doubleheader On Ch. 3

Quincy Community Television will broadcast both ends of the recent fourth annual Dick Koch Memorial MDA Softball Doubleheader on Channel 3 over the next few days.

The doubleheader will be aired tonight (Thursday) at 7 p.m., Friday, Aug. 16 at 9 a.m. and Monday, Aug. 19 at 1 p.m.

In the first game, the Quincy Police defeated the Quincy Fire, 17-3. Both teams displayed some timely hitting and superb defense. In the nightcap, the City Officials nipped the News Media All-Stars, 17-16 in an exciting and entertaining game.

Retired Police Lt. John Mulligan and Firefighter Bill Arienti are the play-by-play and color announcers for the first game. Recreation Director Barry Welch and former Executive Secretary Peter Kenney call all the action between the lines in the second contest.

Shirim Klezmer Orchestra Concert At Crane Library

The Shirim Klezmer Orchestra will appear in concert at the Thomas Crane Public Library, on Tuesday, Aug. 20, at 7 p.m.

The performance, which is funded by an LSCA Title 6 Grant is open to children ages five and older and adults.

The orchestra will feature music from the Middle East as well as music from Eastern Europe. The quintet also plays the Dixieland sound of the 1920's. Their unique blend of music ranges from the soulful to the exciting to good time beats. Clarinet, tuba, trombone, accordion and guitar combine in the special musical experience that is Shirim.

The Shirim Klezmer Orchestra has performed extensively in the Greater Boston Area. Their performance on Aug. 20 concludes the Library's summer program series.

Summer Discovery Festival Aug. 17

The Bright Horizons Children's center, 2100 Crown Colony Dr., will hold a Summer Discovery Festival Saturday, Aug. 17, from 10 a.m. to 2 p.m.

The event will feature family activities including storytelling, games, arts and crafts, bubble-making, face painting and a raffle drawing for several prizes.

The event will also feature demonstrations by area health care professionals and parenting tips and information.

For further information on Bright Horizons Children's Center or on the Summer Discovery Festival, call 472-9933.

Buccini's/Mister Sub
62-64 Billings Rd., No. Quincy 02171
328-9764

COMBO SPECIALS

Steak/Cheese	$3.70
Chicken Broiler	$4.30
Chicken Parmigiana	$4.35
Meat Ball	$3.45
Turkey Club	$3.80
Italian	$3.15
Tuna	$3.40

Includes: Small Sub or Syrian
Medium Size Fountain Drink
Small Size Boyd's Chips
Store Hours: Mon-Fri 10-10
• Sat. 10-8 • Sun 11-8

WOLLASTON THEATER
14 BEALE ST 773-4600
Held Over 2nd Week
Billy Crystal
"CITY SLICKERS" (PG-13)
A Family Comedy
Wed & Thurs 7:00 Only
Fri & Sat 7:00 & 9:15
Sun-Thurs 7:00 Only
Mon & Tues Dollar Night
ALL SEATS $3.00

Entertainment CINEMAS
QUINCY FAIR MALL
8/16-8/22
MYSTERY DATE-PG 11:45 - 2:00 - 4:30 - 7:20 - 9:50
DOUBLE IMPACT-R 11:40 - 2:05 - 4:40 - 7:10 - 9:45
DILERIOUS-PG 11:50 - 2:20 - 4:45 - 7:05 - 9:55
HOT SHOTS-PG-13 12:00 - 2:15 - 4:30 - 7:15 - 9:55
REGARDING HENRY-PG-13 11:40 - 2:10 - 4:35 - 7:15
TERMINATOR 2-R 12:15 - 3:10 - 7:00 - 9:45
BODY PARTS-R 9:50
BILL & TED'S BOGUS JOURNEY-PG 11:45 - 2:10 - 4:45
MOBSTERS-R 7:10 - 9:50
Bargain Matinees First Three Shows $3.75
773-5700

SAME DAY SLIDES
(E-6 PROCESS)
only at
Photo Quick of Quincy
1363 Hancock St.
Quincy Center
472-7131

"Rockin' into the 90's"
D.J. STEVE KAVANAGH
Music for all Occasions
"Music for people who take their fun seriously!"
773-4936

A 210 BOAT competes in Quincy Bay Race Week.

TERRENCE ROACHE of Squantum, right, who won the Blue Fleet competition, takes the lead followed by Hillary Drohan of Hingham.

(Quincy Sun photos by Tom Gorman)

More Boats Than Last Year

QBRW Success Despite Weather, Barge Scare

By TOM SULLIVAN

The 54th edition of Quincy Bay Race Week got off to a slow start but things improved as the week progressed and QBRWA President George Jackson was pleased with the overall results.

"Things went off really well despite early weather problems," said Jackson. "We had a slight increase in the number of boats over last year and the race committee did a terrific job."

The first day's racing was marred by an unfortunate incident when two "unscheduled" barges raised havoc with the Turnabout races.

Nearly 80 boats that made up the inside line were nearly run over by the barges and the races were canceled and the results thrown out.

"Naturally the youngsters' parents were up in arms and I couldn't blame them," Jackson said. "We had cleared things with the Coast Guard and when we contacted the Water Resources Authority (MWRA) they apologized and said the Barges were unscheduled. But that didn't help much. We had perfect weather on Friday and those canceled races were made up."

"I almost got hammered by a barge," Blue Fleet sailor Greg Devine said. "It almost turned my boat into toothpicks."

"The seas were tough on Saturday but the ocean racing got off all right," said Jackson.

Lynn Ingram, the regatta coordinator and ocean race chairman, was pleased with the number of inside line competitors.

"The inside line is up quite a bit, but the outside line and ocean racers have dropped," she said. "The upkeep and maintenance of the boats is the main reason why it is down. It's because of financial reasons."

She added that in the past year race organizers have looked for ways to increase participation in what has become one of the oldest race weeks in the state.

"There are certain traditions that will always be there," she said. "But there are also new changes that have come about and we have to be more flexible."

The Race Week Association has become a member of the Yacht Racing Union of Massachusetts so it doesn't have conflicts with the schedule.

For the first time in nearly four years, QBRW was a Boston Harbor Qualifying Race.

Next year the QBRW organizers are looking to include board sailing in the competition. Race Week will mark its 55th anniversary, coinciding with the 500th anniversary of Christopher Columbus' discovery of America.

The Willy family of Wessagusset Y.C. once again dominated the Laser class. Jack won three straight races before being defeated by Joe Hanrahan Saturday. Willy bounced back to win Sunday to take his second title in three years.

Jack's son, Jack Jr. finished third behind Hanrahan and Jack's daughter, Janese, was fourth.

Jack and Janese together with Russ Chase will compete in the U.S. Men's Area Championship in the Mallory Class at Rockport Aug. 21-22. If they win they will go on to Ohio in September for the next round.

This year's Race Week was special for Dan McLaughlin of Wessagusset, who went from crew to skipper for the first time in the Red Fleet. He took the title by winning Sunday for his third win along with two seconds.

The final day of racing Sunday again featured the annual Marine Parade with another fine turnout of decorated boats.

The annual Trophy Day will be held Sunday, Oct. 20 at 2 p.m. at Quincy Yacht Club when trophies will be presented in all racing classes and for the Marine Parade.

Callahan B Fleet Champ

Dick Callahan skippered "Rascal" to victory in the B Fleet ocean race with Tom May second in "Sailsman", Dave Cleverly of Hingham third in "Free Again", Stewart Hamel of Metropolitan Y.C. fourth in "Slingshot" and Mark Fitzgerald of Wollaston fifth in "Havoc."

Sun Sports

Congratulations on a Successful Week

Congressman

Brian J. Donnelly

Smooth Sailing Always

Mayor
Jim and Joann
Sheets

LANDFALL MARINE

Come visit our friendly staff at our

★ NEW & EXPANDED ★
SHIPS STORE

COMPLETE LINE OF
POWERBOAT ACCESSORIES

Connelly Ski Equipment
VHFS: Lorans; Depth Finders; Compasses
Chelsea Boston Clocks
Costa Del Mar Sunglasses

★ BAIT & TACKLE - ICE ★

FULL SERVICE MARINE CENTER
HAULING ● DOCKAGE ● STORAGE
SERVICE ● SALVAGE ● DIVING
BOAT SALES

433 Lincoln St., Rte 3A
Hingham, MA 02043

749-1255 749-1295

Congratulations
QUINCY BAY
RACE WEEK
SAILORS

City Council President
and Mrs.
Ted DeCristofaro

Best Wishes and Congratulations

Senator
Paul
Harold

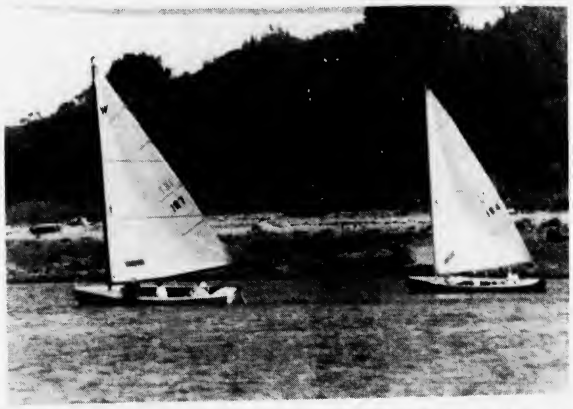

HENRY WELSH of Squantum, right, and Mary Gallagher battle it out in the Hustler class.

Violette Takes White Fleet Conors

The White Fleet (Turnabout N-10) competition was won by Tom Violette of Wessagussett, followed by Vickie Moss of South Shore.

Other finishers were: 3, Steven Gudmand, Hingham; 4, Rob Metters, Hingham; 5, Laura Hoole, Wessagussett; 6, Ryan Hanrahan, Wessagussett; 7, Amy Gomes, South Shore; 8, Vicki Lugg, South Shore; 9, Alanie McLaughlin, Wessagussett; 10, John Pisinski, Hingham; 11, Leah Robertson, Town River; 12, tie between Stephanie Antoine, Wessagussett, and Cara Gomes, South Shore; 14, Megan Madden, Squantum; 15, Courtney Mitchell, Squantum.

Happy Sailing

Ward 6 Councillor
Tom Nutley
and Rita, Lisa, Tommy
and Jennifer

Wittler D Fleet Winner

Wally Wittler of Savin Hill Y.C. in "Windshaper" was the D fleet winner, followed by Perry Moore of South Shore Y.C. in "Starfire," Larry Callahan in "Captain Black," Robert Grange in "Genevieve Rose" and Thomas Barry of Pleasant Park Y.C. in "Cuna Mara."

Save Gas and Money
Shop Locally

DAN HALL of Wessagussett skippers his Laser during Race Week.

SCOTT BOUSSY of Wessagussett, right, and Christian Tate, also of Wessagussett in close Turnabout race.

"New England's Biggest Little Mercury Dealer"

Sales 749-1303
Parts & Service 749-9793

featuriung:• WAHOO • Checkmate
EBB TIDE • STARCRAFT • Quicksilver
Entire Inventory
Summer Clearance

Bill's Outboard
POWERED BY
merCruiser
The Only Logical Choice For Dependable Performance
MERCURY OUTBOARDS
Let The Legend Move You.
322 Lincoln St., Hingham

Devine-Richmond 210 Fleet Winner

Devine-Richmond of Hingham was the winner of the 210 Fleet with Sue Epstein of Hingham second, John Matthew of Hingham third, Greg Sullivan of Hingham fourth and Kevin Riley fifth.

Benson Takes A Fleet Title

Bob Benson was the winner of the A Fleet ocean race in Fire Drill, followed by Ralph DiMattia of Squantum in Shamrock, Paul Kerrissey of South Shore Y.C. in Allegra, Jim Feeley in Ladylove and Dick Troup of Braintree in Dark Star.

Best of Luck
To Our Sailors
Of All Ages

Frank Anselmo
Candidate for
Quincy School Committee

McLeod Thunderbird Winner

Ken McLeod of Squantum won the Thunderbird competition with Donald Kavanagh of Savin Hill second, Brian Pitt of Savin Hill third, Ed Younie fourth and John Riley of Savin Hill fifth.

HINGHAM'S Geoff and Kiersten Overlee and Liz Collins, right, lead the way in Red Fleet competition as Courtney Mitchell of Squantum and Kristin Cotter of Wessagussett move up. *(Quincy Sun photo by Tom Gorman)*

McLaughlin Red Fleet Winner In Skipper Debut

Dan McLaughlin of Wessagussett, who rose from crew to skipper, won his debut in the Red Fleet (Turnabout N-10) competition, with Ryan Wilson of Hingham second.

Other finishers included: 3, Jim Carpenter, South Shore; 4, tie between Brendan Lammers, Wessagussett, and Bill Nickerson, South Shore; 6, Kris Kenney, Wessagussett; 7, Gordie Brown, Wessagussett; 8, Tom Ryan, South Shore; 9, Kristin Cotter, Wessagussett; 10, Rachael Buttand, Town River; 11 Geoff Overlee, Hingham; 12, Greg Hoole, Wessagussett; 13, Stuart Brown, Wessagussett; 14, Jessica Griffin, Hingham; 15, Karen Morrison, Wessagussett.

Carlson Hustles To Hustler Title

In the Hustler Class competition, Harry Carlson of Squantum won his annual battle with perennial winner Joe Caren Jr., who had to be satisfied with third place.

Henry Welsh of Squantum was second, Ted Randall of Squantum fourth, followed by Paul Rugg, Squantum; Phillip Wainwright, Squantum; J. Casey, Squantum; Mary Gallagher, George Randall, Squantum; Carl Wicklund, Squantum; R. Berger, Squantum; Bill Carven; Tim Ross, Gull Point, and Mickey McMahon, Squantum.

Best Wishes

from
Representative
Steve Tobin
and
Family

Congratulations To All

Rep. Michael Morrissey

Mass Generator & Marine Engines
CHRYSLER
Engines • Parts • Service
also specializing in:
ONAN & KOHLER
Generators — Sales & Service

Lowest Engine Prices • Lowest Repower Specials
Dealers For
Volvo - Penta, Crusader
Warner & Paragon Gears
Sherwood & Jabsco pumps & parts
Barr Mainfolds
Osco Manifolds
45 Hancock Street
North Quincy, MA
(617)328-1139

Smooth Sailing

Quincy Visiting Nurses Assn. and Hospice
472-2828
1354 Hancock St.
Quincy

Sunny Skies and Calm Waters
City Councillor At-Large
Patricia Toland

Best Wishes From
South Shore Bank
Multibank

Quincy Center:	847-3232	North Quincy:	847-3587
Adams Shore	847-3590	Wollaston:	847-3592
Quincy Point	847-3584	Marina Bay	847-3571

Good Luck

City Councillor
Tim Cahill

Well Done
Doran & Horrigan
19 Billings Rd.
No. Quincy
328-0100

Kehoe's SHIPS' CHANDLERY
3 OTIS STREET (3A) HINGHAM, MA. 02043 (617)749-9855
OPEN 7 DAYS A WEEK
Specializing In
Marine Accessories, Gifts & Clothing
Rigging and Swaging

PAST PRESIDENTS OF QBRWA. Left to right, Jack White, Dave Maloney, Ted Johnson, Dick Hendry, Bernie Reisberg and Bill Wilder.

JACK WILLY of Wessagussett, who won the Laser competition for the second time in three years, takes the lead over eventual second place finisher Joe Hanrahan of Town River.

OCEAN RACING COMMITTEE. Left to right, Jim Ingram, Lynn Ingram, Jean Jeffe and Ron Jeffe.

Willy Family Dominates Laser Fleet

The Willy Family of Wessagussett again dominated the Laser Fleet competition with Jack winning for the second time in three years.

Joe Hanrahan of Town River finished second and Willy's daughter, Janese third and son Jack Jr. fourth.

Other finishers included: 5, Marc Glennon, Squantum; 6, Jean Willy-Bohklen, Wessagussett; 7, Joe Perette; 8, Christine Elsmore; 9, J.B. Swan, Town River; 10, Michael Feeley, Squantum; 11, Dorothy Chase, Wessagussett; 12, Tim Herzog, Cohasset; 13, Scott MacPherson, Squantum; 14, Dan Clark, Squantum.

Roache Takes Blue Fleet Honors

Terrence Roach of Squantum won the Blue Fleet (Turnabout N-10) competition with Greg Devine of Hingham and Jay DeWaltoff of Hingham, tied for second.

Other finishers were: 4, Jon Winslow, Hingham; 5, Maureen Wilk, Squantum; 6, Tyler Sargent, Hingham; 7, tie between Joe Kerrissey of South Shore and Matt Devine of Hingham; 9, Wendy Sweetser, Squantum; 10, Hillary Drohan, Hingham; 11, Lauren Almedia, South Shore; 12, Rick Carberry, Wessagussett; 13, Sarah Mitsch, Wessagussett; 14, Michael O'Brien, Squantum; 15, Christine Tate, Wessagussett.

Moore Takes C Fleet Honors

Chuck Moore of Newton piloted "Big Bird" to victory in the C Fleet ocean race pending the outcome of a protest.

Don McGilvary of Squantum was second in "Silver Fox," Ed Ryan third in "Decadence," Paul Oakman fourth in "Macushla" and Larry Tomlinson fifth in "Wildwood Flower."

Doyle Novice Laser Winner

The Novice Laser fleet race was won by Betsy Doyle of Wessagussett, followed by Stacey Pierce, Cohasset; Joe Carroli, Town River; Matt Patten, Town River; Dan Hall and Liz Cannovo, Wessagussett.

Last Call For Morrisette Baseball Banquet Aug. 22

The Morrisette American Legion baseball banquet will be held Aug. 22 at 7:30 p.m. at the Morrisette Post and tickets will not be available at the door.

Tickets are $15. For information call Frank Osborne, 773-5436.

Congratulations
On Your Return
To Safe Harbor

Ward 1 Councillor
Peter and Judy
Kolson

Smooth Sailing
from
The Staff of
Flavin & Flavin
Companies
1085 Hancock St., Quincy Center
479-1000

Best
Wishes

Lawrence Chretien
Ward 3
City Councillor

Good Luck

Quincy College
34 Coddington St. Quincy

Congratulations
DI MATTIA SAILS
& YACHT SYSTEMS
Custom Racing & Cruising Sails
Complete Rigging & Swaging Service
Hand Cleaning & Repair
735-E. Squantum St., Quincy
328-1100

Smooth
Sailing
City Councillor
Tom Fabrizio
and Family

Good Luck
and
Good Sailing
City Councillor
Charles Phelan

United Way
of Massachusetts Bay
It brings out the best in all of us.™

Over 40 Recommendations To Combat Crime

Cont'd From Page 1

•Park and Recreation Board will develop and prioritize a master plan for capital improvements and further development of recreational facilities.

•To finance improvements, a non-profit corporation similar to the Quincy Partnership will begin being formed in September or October.

•The school building maintenance department will identify areas currently suffering from excessive vandalism and littering. Once identified, police department will implement additional patrols in those areas. The department will also determine whether more lighting is needed in those areas. School alarms were found to be adequate. The recommendations will be forwarded to the school committee.

Bars, Restaurants, Fast Food and Convenience Stores

•Late hour operations of food, bar, fast food and convenience stores will not be changed. After reviewing police statistics, the committee found that the late hour operations do not contribute to increased crime.

•Police will work with the Methadone Review Committee which evaluates the success of Quincy residents enrolled in the program. Heroine is often connected with houseboat and other criminal behaviors.

•Appoint a drug task force in September which will establish a clearing house location for all activities, groups, organizations, education efforts, agencies and committees addressing substance abuse issues of all types.

•When young people gather in large groups such as along the beach wall or in large playgrounds, it will be city policy not to bother them unless they are creating a problem with illegal drug or alcohol abuse, litter, vandalism, blocking access to businesses, noise, other public disturbances or nuisances.

•Depending on an opinion by the solicitor, Sheets may file a home-rule petition allow large groups of people found illegally drinking or using drugs to be transported to the police station via a school bus. Parents or guardians would be called to retrieve them. If such activities included vandalism, the name of the vandal, regardless of age, would be published in the local newspaper.

•Institute a Citywide Youth Council comprised of four students from each middle school, two high school juniors, two students from Quincy College, two students from Eastern Nazarene College and two 19-year-olds and two 20-year-olds. The council would examine and discuss issues of mutual importance to youth, city and school officials, parents, neighbors and business community.

The council would meet with officials such as the parks director and might assume a role in a program such as Adopt-an-Island.

•The recreation department may assign a staff person to supervise playgrounds with lights until 11 p.m. or midnight. That person might be augmented by a member of the auxiliary police, if approved by the city's police unions.

•Each school, both public and private, would be encouraged to work on its own community involvement/improvement project to give students a sense of participation and responsibility in the community.

•City will continue and expand its annual parks and open space cleanup so that monthly cleanups are held between May and October.

•Approach business to Adopt-a-Playground, whereby business would purchase new equipment as needed. Plaques would be set up to signify their contribution.

•Money to purchase new or worn out playground or park and recreation equipment will be sought by allowing local musicians to give a concert at the stadium for a $5 admission fee.

•Each year, the police department will convene a meeting of Quincy business owners to address crime prevention, shop lifting, loitering and other concerns.

•Establishments which serve liquor may be required to provide coffee and juice to patrons between 11 p.m. and 1 p.m. Sheets will gather more information before making recommendation.

•To prevent the admission of violent, overage or trouble-causing outsiders into Quincy school or church dances, the city would provide "in-city student ID cards" to insure those admitted to dances are local young people. One guest would be permitted for each Quincy student. Mayor will forward recommendation to school committee for action next month.

•Require all Quincy bars and restaurants which confiscate false alcohol IDs to turn such cards over to the Quincy Alcohol Licensing Officer.

MBTA

•Mayor and MBTA director will meet to discuss businesses at Quincy MBTA stations be limited to those which do not encourage loitering, such as a dry-cleaners, or a community use such as a historic information center.

•The city will ask the MBTA to be part of a joint MBTA/Quincy cleaning and landscaping maintenance agreement at all four Red Line stations in Quincy. Cleanup activities would be undertaken from April 15 to Oct. 15.

•Sheets will ask MBTA to install historical information signs in the MBTA stations to direct and educate riders about Quincy's historical sites.

Commercial and Business Districts

•Mayor will ask Mullen to assign "beat patrolmen" in the Wollaston and North Quincy business districts.

•Entertainment Cinemas in Quincy Center is providing a detail police officer Friday and Saturday nights from April 15 to Nov. 15.

•Mayor will ask license board to limit the number of video games at each facility.

•An action plan will be developed to alleviate the amount of litter in the business districts by coordinating a litter pick-up.

•Additional rubbish barrels will be purchased and placed throughout the districts.

•A periodic inspection of the Ross Parking Garage and Hancock Parking Area will be set up to help eliminate graffiti in the districts.

•The city will undertake an ambitious anti-litter campaign by erecting additional signs that emphasize the fine for littering and by developing a process for increased enforcement of littering ordinances.

•The city will ask the Goldman family, which owns the site of the former Kincaide Furniture Store, to landscape the vacant lot until the parcel is developed.

Gregory Murch Graduates Basic Training

GREGORY MURCH

Gregory Murch of Quincy recently graduated from basic training at Fort Jackson, South Carolina.

Murch, a graduate of Quincy Vocational-Technical High School, is now stationed at Fort Gordon in Georgia where he is training in the field of communication.

His graduation was just three days before the graduation of his mother, Carol Murch of Quincy, who graduated from Quincy College.

O'Brien Towers 20th Anniversary

Residents of O'Brien Towers, 73 Bicknell St., will celebrate their 20th anniversary Aug. 21 from noon to 3 p.m. with a ribbon cutting and cookout.

Some special guests will be on hand to share the occasion with O'Brien Towers residents.

Cerebral Palsy Softball Tournament Sept. 20-22

Cerebral Palsy of the South Shore will hold its annual softball tournaments Sept. 20-22 to benefit The Children's Developmental Disabilities Center (CDDC).

The slow-pitch, double-elimination tourney will feature a men's, women's and co-ed division. Games will be played at Kincaide, Rotary, Welcome Young and Pond Street fields.

The CDDC provides children with disabilities, ages two months to six years, with intensive occupational, speech and physical therapy as well as a pre-school program. No one, regardless of ability to pay, is ever denied services.

Everyone is invited to participate in this fun-filled, worthy event. For information call 479-7980.

United Way of Massachusetts Bay

Dick Koch MDA Softball Doubleheader Stories, Photos In Next Week's Sun

Stories and photos of the annual Dick Koch Memorial MDA Softball Doubleheader will appear in next week's Quincy Sun.

For the record, Quincy Police defeated Quincy Firefighters 17-3 in the first game and the City Officials edged the News Media All Stars 17-16 in the nightcap.

But there's a lot more to this doubleheader than the scores. You'll find out in next week's Quincy Sun.

McNamara Tri-Captain

Matt McNamara, former North Quincy all-scholastic, is a tri-captain of this year's Central Connecticut State University football team.

He is a 6-2, 270-pound senior tackle and has been a standout for three years for the Blue Devils.

Mike Ainsley, another former North star, is a 6-1, 200-pound sophomore linebacker and former Quincy star Tom Morrell is a 6-2, 225-pound freshman center for the Blue Devils.

Harborview Flea Market Aug. 24

The Harborview Residents Association will hold a Flea Market Aug. 24 from 10 a.m. to 2 p.m. at 9 Bicknell St..

Proceeds will go towards the Labor Day Celebration. Spaces are $10 each. To reserve a space call 471-0617 or 471-0738.

Tornado Tie

Dave Lewis of Squantum and Mary Ann Borowski tied for first place in the Tornado Class race with Michael Marcel of Squantum third.

PROPANE
$1.00 OFF PER TANK
WITH THIS COUPON
GOOD THRU SEPT.,'91
7 DAYS - 7:30 AM-6:00 PM
Parts & Accessories for Gas Grills Available
Williams Coal & Oil
"Full Service Heating Company Since 1919"
39 Adams St., 843-0415, Braintree

LEGAL NOTICES

CITY OF QUINCY
IN COUNCIL

ORDER NO. 84A
ORDERED: August 5, 1991

The City Council of the City of Quincy will hold a PUBLIC HEARING on Tuesday evening September 3, 1991, in the City Council Chambers, City Hall at 7:00 PM on the following described land from Industrial B to OPEN SPACE.

In Chapter 24, City of Quincy Zoning Ordinances, Section 31, Zoning Districts, Add the Following:

That land presently zoned Industrial B and Shown on Plots 34 and 35 on Assessor's Plan 6102, be rezoned to OPEN SPACE. Said land is located on the southwesterly side of Newport Avenue at the intersection with Wilson Avenue.

A True Copy
ATTEST: John M. Gillis
Clerk of Council

8/15, 22/91

INVITATION FOR BIDS
CITY OF QUINCY, MASSACHUSETTS
PURCHASING DEPARTMENT
1305 HANCOCK ST., QUINCY, MA 02169

Invites sealed bids/proposals for furnishing and delivering to the City of Quincy:

S/W/D DEPT.

Sale of Junk Meters	August 28, 1991 @ 10:00 AM

TRAFFIC/PARKING:

Traffic Sign Supplies	August 28, 1991 @ 10:15 AM
Traffic Signal Equipment	August 28, 1991 @ 10:30 AM
Thermoplastic Compound and Applicator	August 28, 1991 @ 10:45 AM
Conduit Installation	August 28, 1991 @ 11:00 AM

Detailed specifications are on file at the office of the Purchasing Agent, Quincy City Hall, 1305 Hancock St., Quincy, MA 02169.

Bids must state exceptions, if any, the delivery date and any allowable discounts.

Firm bid prices will be given first consideration and will be received at the office of the Purchasing Agent until the time and date stated above, at which time and date they will be publicly opened and read.

Bids must be in a sealed envelope. The outside of the sealed envelope is to be clearly marked, "BID ENCLOSED" with time/date of bid call.

The right is reserved to reject any or all bids or to accept any part of a bid or the one deemed best for the City.

James A. Sheets, Mayor
Robert F. Denvir, Jr., Purchasing Agent

8/15/91

LEGAL NOTICES

August 15, 1991

CITY OF QUINCY

The owners or occupants of the following described parcels of land situated in the City of Quincy, in the County of Norfolk, and the Commonwealth of Massachusetts, and the public are hereby notified that the taxes thereon, severally assessed for the years hereinafter specified, according to the list committed to me as Treasurer and Collector for the City of Quincy, by the board of Assessors of said City remain unpaid, and that said parcels of land will be taken for the City of Quincy on

THURSDAY
THE 29TH DAY
OF AUGUST, 1991

at ten o'clock A.M. for the payment of said taxes and interest, if any, with all legal costs and charges thereon, unless the same shall be previously discharged.

KELLY ROSEMARY TREE HOLMES REALTY TRUST
1990 Tax $2498.39
1990 Water Lien $59.28
Total Due $2557.67
PLUS CHARGES AND INTEREST

A certain parcel of land containing 3029 square feet with buildings thereon situated at 92 Holmes Street shown on Assessors' Plan as lot D plot 27 plan 6004 parcel ID#018663 Norfolk Registry Book 06185 Page 0046

KELLY PETER TRUSTEE BURGESS REALTY TRUST
1990 Tax $691.22
Total Due $691.22
PLUS CHARGES AND INTEREST

A certain parcel of land containing 2250 square feet with buildings thereon situated at R15 Burgess Street rear shown on Assessor's Plan as lot A1 plot 18 plan 6004 parcel ID#030710 Norfolk Registry Book 00606 Page 0154.
TC#121154

KELLY PETER TRUSTEE BURGESS REALTY TRUST
1990 Tax $2537.32
Total Due $2537.32
PLUS CHARGES AND INTEREST

A certain parcel of land containing 5880 square feet with buildings thereon situated at 94 Holmes St. (-96) shown on Assessors' plan as lot E plot 28 plan 6004 parcel ID#018666 Norfolk Registry Book 07196 Page 0162

KELLY PETER TREE BURGESS REALTY TRUST
1990 Tax $3238.06
Total Due $3238.06
PLUS CHARGES AND INTEREST

A certain parcel of land containing 8427 square feet with buildings thereon situated at 106 Holmes Street shown on Assessors' plan as lot 28/30 plot 9/10 plan 6004 parcel ID#018672 Norfolk Registry Book 06691 Page 0474

KELLY PETER TRUSTEE BURGESS REALTY TRUST
1990 Tax $1435.38
Total Due $1435.38
PLUS CHARGES AND INTEREST

A certain parcel of land containing 3864 square feet with buildings thereon situated at 102 Holmes Street shown on Assessors' plan as lot 29 plot 8 plan 6004 parcel ID#018671 Norfolk Registry Book 07128 Page 0625

ONEILL RICHARD J & UX ROSEMARY T.
1990 Tax $79.88
Total Due $79.88
PLUS CHARGES AND INTEREST

A certain parcel of land containing 6600 square feet with buildings thereon situated at 37 Bedford Street on Assessors' plan as lot 120 plot 16 plan 1179 parcel ID#005445 Norfolk Registry Book 07227 Page 0067

RICCIARDI PAUL, STEPHEN C.,,PAUL F.,TREES CAPTAINS COVE TRUST
1990 Tax $22496.96
Total Due $22496.96
PLUS CHARGES AND INTEREST

A certain parcel of land containing 148,500 square feet with buildings thereon situated at R100 Cove Way (-200) shown on Assessors' Plan as lot 3 plot 42 plan 2016 Parcel ID#032467 Norfolk Registry Book 06454 Page 561

RICCIARDI STEPHEN C. PAUL, F., RICH, THOMAS L., UPTON, WALTER C. TREES YPA TRUST
1990 Tax $1257.45
Total Due $1257.45
PLUS CHARGES AND INTEREST

A certain parcel of land containing 104440 square feet with buildings thereon situated at 190 Ricciuti Drive shown on Assessors' Plan as lot 3D plot 63 plan 4126A Parcel ID#032433 Norfolk Registry Book 8134 Page 583.

RICCIARDI PAUL, STEPHEN C. ,PAUL F. TREES YANKEE PARK ASSOCIATES
1990 Tax $13130.37
Total Due $13130.37
PLUS CHARGES AND INTEREST

A certain parcel of land containing 706108 square feet with buildings thereon situated at 180 Ricciuti Drive shown on Assessors' Plan as lot 2B plot 59 plan 4126 Parcel ID#030695 Norfolk Registry Book 06769 Page 0093.

RICCIARDI PAUL, STEPHEN C., PAUL F. TREES YANKEE PARK ASSOCIATES
1990 Tax $7256.20
Total Due $7256.20
PLUS CHARGES AND INTEREST

A certain parcel of land containing 382892 square feet with buildings thereon situated at Ricciuti Drive shown on Assessors' Plan as lot 2A plot 58 plan 4126 Parcel ID#030694 Norfolk Registry Book 06769 Page 0091.

RICCIARDI PAUL, STEPHEN C. PAUL F. TREES YPA TRUST
1990 Tax $3971.30
Total Due $3971.30
PLUS CHARGES AND INTEREST

A certain parcel of land containing 158541 square feet with buildings thereon situated at R171 Ricciuti Drive (-193) shown on Assessors' Plan as plot 6 plan 4126 Parcel ID#013584 Norfolk Registry Book 07827 Page 0494.

DANA F. CHILDS
COLLECTOR OF TAXES

8/15/91

CITY OF QUINCY
IN COUNCIL'

ORDER NO. 251
ORDERED: August 5, 1991

Be it ordained by the City Council of the City of Quincy that the Revised Ordinances of the City of Quincy, 1976, as amended, be further amended as follows:

In Chapter 12. Motor Vehicles and traffic. Article IV. Stopping, Standing and Parking. Section 58. Parking prohibited on certain streets at all times. Add the following:

"Winter Street. On the east side from the southerly line of the property at 10 Winter Street to DesMoines Road."

A True Copy
ATTEST: John M. Gillis
Clerk of Council

8/15/91

CITY OF QUINCY
IN COUNCIL'

ORDER NO. 255
ORDERED: August 5, 1991

Be it ordained by the City Council of the City of Quincy that the Revised Ordinances of the City of Quincy, 1976, as amended, be further amended as follows:

In Chapter 12. Motor Vehicles and traffic. Article IV. Stopping, Standing and Parking. Section 69A. Requiring designated parking space-disabled Veterans and Handicapped persons. Add the following:

"Farrington Street. On the southerly side 260 feet in from Holbrook Road for a distance of 20 feet in a southerly direction. (79 Farrington Street)

A True Copy
ATTEST: John M. Gillis
Clerk of Council

8/15/91

CITY OF QUINCY
IN COUNCIL'

ORDER NO. 252
ORDERED: August 5, 1991

Be it ordained by the City Council of the City of Quincy that the Revised Ordinances of the City of Quincy, 1976, as amended, be further amended as follows:

In Chapter 12. Motor Vehicles and traffic. Article IV. Stopping, Standing and Parking. Section 69A. Requiring designated parking space-disabled Veterans and Handicapped persons. Add the following:

"Fayette Street. On the easterly side 180 feet in from Beale Street for a distance of 20 feet in a northerly direction. (322 Fayette Street).

A True Copy
ATTEST: John M. Gillis
Clerk of Council

8/15/91

CITY OF QUINCY
IN COUNCIL'

ORDER NO. 254
ORDERED: August 5, 1991

Be it ordained by the City Council of the City of Quincy that the Revised Ordinances of the City of Quincy, 1976, as amended, be further amended as follows:

In Chapter 12. Motor Vehicles and traffic. Article IV. Stopping, Standing and Parking. Section 69A. Requiring designated parking space-disabled Veterans and Handicapped persons. Add the following:

"Sagamore Street. On the northerly side starting at a point 162 feet in from Prospect Street for a distance of 20 feet. (116 Sagamore Street)

A True Copy
ATTEST: John M. Gillis
Clerk of Council

8/15/91

LEGAL NOTICE

COMMONWEALTH OF MASSACHUSETTS THE TRIAL COURT THE PROBATE AND FAMILY COURT
NORFOLK DIVISION
DOCKET NO. 85P1803E2
Estate of ELIZABETH L. MELLETT late of QUINCY
In the County of NORFOLK

NOTICE

A petition has been presented in the above-captioned matter praying that the last will of said deceased be proved and allowed and that RUTH D. HOWARD of MILLIS in the County of NORFOLK be appointed administratrix de bonis non with the will annexed with surety on the bond.

If you desire to object to the allowance of said petition, you or your attorney should file a written appearance in said Court at Dedham on or before 10:00 in the forenoon on September 4, 1991.

In addition you should file a written statement of objections to the petition, giving the specific grounds therefore, within thirty (30) days after the return day (or such other time as the Court, on motion with notice to the petitioner, may allow) in accordance with Probate Rule 16.

Witness, Robert M. Ford, Esquire, First Justice of said Court at Dedham, the twenty-ninth day of July, one thousand nine hundred and ninety-one.

THOMAS PATRICK HUGHES
REGISTER OF PROBATE

8/15/91

Classified Ads Get Results

SERVICES

SENIOR CITIZEN SERVICES
Friendly, reliable help for cleaning, groceries, companionship or whatever. $12.50 pr hr. Please call Marsha
472-4265 8/15

D.J. LEAMAN & SONS
Interior Contractors
Interior and ceilings painted. Textured ceilings-plaster repairs, expert wallpapering. Free estimates. 471-4576
30 yrs. quality workmanship
10/24

WANTED

Private Girls High School Needs Volleyball Coach Call: 335-2056 8/22

Save Gas and Money Shop Locally

LEGAL NOTICES

CITY OF QUINCY
IN COUNCIL

ORDER NO. 254G
ORDERED: August 5, 1991

Be it ordained by the City Council of the City of Quincy as follows:

That the Revised Ordinances of the City of Quincy, 1976, as amended be further amended as follows:

By adding the following new Section:

Section 60A. Four hour parking between 8:00 A.M. and 6:00 P.M. on certain streets, exception.

No operator shall park any vehicle between the hours of 8:00 A.M. and 6:00 P.M. excepting Sundays and legal holidays, upon any of the following streets except as herein provided for a period longer than four hours.

"Arlington Street. On the easterly side from Beale Street to Brook Street."

A True Copy
ATTEST: John M. Gillis
Clerk of Council

8/15/91

CITY OF QUINCY
IN COUNCIL'

ORDER NO. 258
ORDERED: August 5, 1991

Be it ordained by the City Council of the City of Quincy that the Revised Ordinances of the City of Quincy, 1976, as amended, be further amended as follows:

In Chapter 12. Motor Vehicles and traffic. Article IV. Stopping, Standing and Parking. Section 60. TWO HOUR PARKING between 8:00 A.M. and 6:00 P.M. on certain streets, exception.

Add the following:

"Carruth Street. On the northerly side from Hancock Street to dead end."

A True Copy
ATTEST: John M. Gillis
Clerk of Council

8/15/91

LEGAL NOTICES

CITY OF QUINCY
IN COUNCIL

ORDER NO. 242A
ORDERED: August 5, 1991

Be it ordained by the City Council of the City of Quincy as follows:

That the Revised Ordinances of the City of Quincy, 1976, as amended be further amended as follows:

In Chapter 12, Motor Vehicles and Traffic. Article IV. Stopping, Standing and Parking. Section 59. ONE HOUR PARKING on certain streets: exception. Strike out the following:

"Brook Street. On the from Newport Avenue to Farrington Street."

A True Copy
ATTEST: John M. Gillis
Clerk of Council

8/15/91

CITY OF QUINCY
IN COUNCIL

ORDER NO. 242B
ORDERED: August 5, 1991

Be it ordained by the City Council of the City of Quincy as follows:

That the Revised Ordinances of the City of Quincy, 1976, as amended be further amended as follows:

In Chapter 12, Motor Vehicles and Traffic. Article IV. Stopping, Standing and Parking. Section 60. TWO HOUR PARKING between 8:00 A.M. and 6:00 P.M. on certain streets, exception.

Add the following:
"Brook Street. On the northerly side Brook Street to Farrington Street."

A True Copy
ATTEST: John M. Gillis
Clerk of Council

8/15/91

CITY OF QUINCY
IN COUNCIL

ORDER NO. 242C
ORDERED: August 5, 1991

Be it ordained by the City Council of the City of Quincy as follows:

That the Revised Ordinances of the City of Quincy, 1976, as amended be further amended as follows:

In Chapter 12, Motor Vehicles and Traffic. Article IV. Stopping, Standing and Parking. Section 59. ONE HOUR PARKING on certain streets: exception. Strike out the following:

"Arlington Street. On the westerly side from Beale Street to Elmwood Avenue."

A True Copy
ATTEST: John M. Gillis
Clerk of Council

8/15/91

CITY OF QUINCY
IN COUNCIL

ORDER NO. 242D
ORDERED: August 5, 1991

Be it ordained by the City Council of the City of Quincy as follows:

That the Revised Ordinances of the City of Quincy, 1976, as amended be further amended as follows:

In Chapter 12, Motor Vehicles and Traffic. Article IV. Stopping, Standing and Parking. Section 60. TWO HOUR PARKING between 8:00 A.M. and 6:00 P.M. on certain streets, exception.

Add the following:

"Arlington Street. On the westerly side from Brook Street to Elmwood Avenue."

A True Copy
ATTEST: John M. Gillis
Clerk of Council

8/15/91

United Way
of Massachusetts Bay
It brings out the best in all of us.™

LEGAL NOTICES

CITY OF QUINCY
IN COUNCIL

ORDER NO. 242E
ORDERED: August 5, 1991

Be it ordained by the City Council of the City of Quincy as follows:

That the Revised Ordinances of the City of Quincy, 1976, as amended be further amended as follows:

By adding the following new Section:

Section 60A. Four hour parking between 8:00 A.M. and 6:00 P.M. on certain streets, exception.

No operator shall park any vehicle between the hours of 8:00 A.M. and 6:00 P.M. excepting Sundays and legal holidays, upon any of the following streets except as herein provided for a period longer than four hours.

"Arlington Street. On the westerly side from a point 50 feet north of Beale Street to Beale Street."

A True Copy
ATTEST: John M. Gillis
Clerk of Council

8/15/91

CITY OF QUINCY
IN COUNCIL

ORDER NO. 242F
ORDERED: August 5, 1991

Be it ordained by the City Council of the City of Quincy as follows:

That the Revised Ordinances of the City of Quincy, 1976, as amended be further amended as follows:

In Chapter 12, Motor Vehicles and Traffic. Article IV. Stopping, Standing and Parking. Section 60. TWO HOUR PARKING between 8:00 A.M. and 6:00 P.M. on certain streets, exception.

Add the following:

"Arlington Street. On the easterly side from Beale Street to Elmwood Avenue."

A True Copy
ATTEST: John M. Gillis
Clerk of Council

8/15/91

CITY OF QUINCY
IN COUNCIL

ORDER NO. 242H
ORDERED: August 5, 1991

Be it ordained by the City Council of the City of Quincy as follows:

That the Revised Ordinances of the City of Quincy, 1976, as amended be further amended as follows:

In Chapter 12, Motor Vehicles and Traffic. Article IV. Stopping, Standing and Parking. Section 60. TWO HOUR PARKING between 8:00 A.M. and 6:00 P.M. on certain streets, exception.

Add the following:

"Arlington Street. On the easterly side from Brook Street to Elmwood Avenue."

A True Copy
ATTEST: John M. Gillis
Clerk of Council

8/15/91

CITY OF QUINCY
IN COUNCIL

ORDER NO. 242I
ORDERED: August 5, 1991

Be it ordained by the City Council of the City of Quincy as follows:

That the Revised Ordinances of the City of Quincy, 1976, as amended be further amended as follows:

In Chapter 12, Motor Vehicles and Traffic. Article IV. Stopping, Standing and Parking. Section 58. Parking prohibited on certain streets at all times. Strike out the following:

"Newport Avenue. From a point 70 feet north and 50 feet south of Brook Street."

A True Copy
ATTEST: John M. Gillis
Clerk of Council

8/15/91

U.S. SAVINGS BONDS
THE GREAT AMERICAN INVESTMENT

LEGAL NOTICES

CITY OF QUINCY
IN COUNCIL

ORDER NO. 242J
ORDERED: August 5, 1991

Be it ordained by the City Council of the City of Quincy as follows:

That the Revised Ordinances of the City of Quincy, 1976, as amended be further amended as follows:

In Chapter 12, Motor Vehicles and Traffic. Article IV. Stopping, Standing and Parking. Section 58. Parking prohibited on certain streets at all times. Add the following:

"Newport Avenue. From a point 30 feet north and 20 feet south of Brook Street."

A True Copy
ATTEST: John M. Gillis
Clerk of Council

8/15/91

CITY OF QUINCY
IN COUNCIL

ORDER NO. 242M
ORDERED: August 5, 1991

Be it ordained by the City Council of the City of Quincy as follows:

That the Revised Ordinances of the City of Quincy, 1976, as amended be further amended as follows:

In Chapter 12, Motor Vehicles and Traffic. Article IV. Stopping, Standing and Parking. Section 59. ONE HOUR PARKING on certain streets: exception. Strike out the following:

"Newport Avenue. On the southwesterly side from Brook Street to Newport Terrace."

A True Copy
ATTEST: John M. Gillis
Clerk of Council

8/15/91

CITY OF QUINCY
IN COUNCIL

ORDER NO. 242N
ORDERED: August 5, 1991

Be it ordained by the City Council of the City of Quincy as follows:

That the Revised Ordinances of the City of Quincy, 1976, as amended be further amended as follows:

In Chapter 12, Motor Vehicles and Traffic. Article IV. Stopping, Standing and Parking. Section 59. ONE HOUR PARKING on certain streets: exception. Strike out the following:

"Newport Avenue on the southwesterly side from Brook Street to a point 120 feet south of Brook Street."

A True Copy
ATTEST: John M. Gillis
Clerk of Council

8/15/91

CITY OF QUINCY
IN COUNCIL

ORDER NO. 242O
ORDERED: August 5, 1991

Be it ordained by the City Council of the City of Quincy as follows:

That the Revised Ordinances of the City of Quincy, 1976, as amended be further amended as follows:

In Chapter 12, Motor Vehicles and Traffic. Article IV. Stopping, Standing and Parking. Section 60. TWO HOUR PARKING on certain streets: exception. Add the following:

"Newport Avenue. On the southwesterly side from Elmwood Avenue to a point 30 feet north of Brook Street and from a point 20 feet south of Brook Street to a point 120 feet south of Brook Street."

A True Copy
ATTEST: John M. Gillis
Clerk of Council

8/15/91

CITY OF QUINCY
IN COUNCIL'

ORDER NO. 262
ORDERED: August 5, 1991

In Accordance with the provisions of Chapter 89, Section 9, of the General Laws the following streets are designated as Stop Streets at the intersection and in the direction indicated:

Street Name	Intersection	Direction
Evans Street	Ruthven Street	South, North and West

A True Copy
ATTEST: John M. Gillis
Clerk of Council

8/15/91

Betty Francis Receives Real Estate Listing Award

Betty Francis of Quincy was recently presented an award for listing the most property through the Wollaston office of the Jack Conway Co. at mid year.

Francis has been with the Co. for the past two years. During this time she has managed the West Bridgewater office, assisted the Regional Vice President in West Roxbury and currently is a member of the Quincy Sales Team.

She has also been awarded a number of Special Achievement Awards since joining the Co.

LEGAL NOTICES

CITY OF QUINCY
IN COUNCIL

ORDER NO. 158
ORDERED: JUNE 3, 1991

Be it ordained by the City Council of the City of Quincy that the Revised Ordinances of the City of Quincy, 1976, are further amended as follows to take effect July 1, 1991:

In Chapter 2. Administration. Article XXX. Salaries. Section 151. General Salary Classification and Wages:

STRIKE OUT THE FOLLOWING:

TITLE:
Assistant Superintendent of Public Buildings

START	1st YEAR	AFTER 3rd YEAR	10 YEARS
	31,076.	31,822.	32,988.

AND INSERT
THE FOLLOWING: Effective July 1, 1991
Supervisor of Custodians

START	1st YEAR	SECOND	THIRD	10 YEARS
26,518.	27,059.	27,603.	28,147.	29,233.

Passed to be Ordained August 5, 1991
ATTEST: John M. Gillis
Clerk of Council
Approved Aug. 9, 1991
James A. Sheets, Mayor
A True Copy-Attest, Joseph P. Shea, Ass't City Clerk
8/15/91

CITY OF QUINCY
IN COUNCIL

ORDER NO. 159
ORDERED: JUNE 3, 1991

Be it ordained by the City Council of the City of Quincy that the Revised Ordinances of the City of Quincy, 1976, are further amended as follows to take effect July 1, 1991:

In Chapter 2, Administration. Article XXX. Salaries. Section 151. General Salary Classification and Wages. Strike the following:

TITLE:
Superintendent of Highways $42,943

Insert the following effective July 1, 1991:

Operations Manager $40,000
Program Manager $38,943

Passed to be Ordained August 5, 1991
ATTEST: John M. Gillis
Clerk of Council
Approved Aug. 9, 1991
James A. Sheets, Mayor
A True Copy-Attest, Joseph P. Shea, Ass't City Clerk
8/15/91

CITY OF QUINCY
IN COUNCIL

ORDER NO. 160
ORDERED: June 3, 1991

Be it Ordained by the City Council of the City of Quincy, that the Revised Ordinances of the City of Quincy, 1976, are further amended as follows to take effect July 1, 1991.

In Chapter 2. Administration. Article X. Commissioner of Public Works.
Add Section 60A.

The Mayor shall annually on or before the first Monday in February appoint a Public Works Operations Manager and a Public Works Program Manager who shall hold office in the same manner as the Commissioner of Public Works

Said managers shall report to the Commissioner of Public Works and shall assist the Commissioner in carrying out his/her duties in accordance with the City Ordinance.

Passed to be Ordained August 5, 1991
ATTEST: John M. Gillis
Clerk of Council
Approved Aug. 9, 1991
James A. Sheets, Mayor
A True Copy-Attest, Joseph P. Shea, Ass't City Clerk
8/15/91

FOR SALE

CARPETS
I have access to several thousand yards Stainmaster carpets. You can carpet your livingroom and hall for $295. Price includes carpet and 1/2" pad based on 30 sq. yds. Also have rolls of nice Berber carpets.
John 354-8891 10/24

FOR SALE
Cemetery Lot, Blue Hills, $900 or best offer.
472-7557 8/22

Save Gas and Money
Shop Locally

THE CLASSIFIEDS SERVE EVERYONE

ACE curry hardware
WE REPAIR
LAMPS • WINDOWS • SCREENS
at 3 Convenient Locations

370 COPELAND ST.
WEST QUINCY
472-8250

53 BILLINGS RD.,
NORTH QUINCY
773-7711

190 QUINCY AVE.
BRAINTREE
843-1616

ALL STORES OPEN MON THRU SAT 7:30-5:50 • Plenty of Parking
10/31

LEGAL NOTICES

CITY OF QUINCY
IN COUNCIL

ORDER NO. 161
ORDERED June 3, 1991

Be it Ordained by the City Council of the City of Quincy as follows: That the Revised Ordinances of the City of Quincy, 1976, as amended, be further amended as follows:

In Chapter 2. Administration. Article II. Organization of City into Branches, Departments and Divisions, delete the present Section 12, effective July 1, 1991 and insert:

Section 12. Branch of Public Works
The Branch of Public Works shall consist of the following Departments:
A. Sewer, Water and Drain Department
B. Public Works Department
C. Engineering Department

Passed to be Ordained August 5, 1991
ATTEST: John M. Gillis
Clerk of Council
Approved Aug. 9, 1991
James A. Sheets, Mayor
A True Copy-Attest, Joseph P. Shea, Ass't City Clerk
8/15/91

CITY OF QUINCY
IN COUNCIL

ORDER NO. 201
ORDERED: June 17, 1991

Be it further ordained that the Revised Ordinances of the City of Quincy; 1976 are hereby amended by adding to Chapter 2 - Administration - Article IV - Clerk of Committees, the following new Section 33A and 33B:

Section 33A:

The Clerk of Committees shall prepare the council meeting area for council and committee meetings, distribute the council calendar; present to the Council President resolves received from the members, making coffee available prior to the council meetings and summons the members to the Council Chamber

Section 33B:

The position of Council Messenger is hereby abolished.

Passed to be Ordained August 5, 1991
ATTEST: John M. Gillis
Clerk of Council
Approved Aug. 9, 1991
James A. Sheets, Mayor
A True Copy-Attest, Joseph P. Shea, Ass't City Clerk
8/15/91

CITY OF QUINCY
IN COUNCIL'

ORDER NO. 244
ORDERED: August 5, 1991

Be it ordained by the City Council of the City of Quincy that the Revised Ordinances of the City of Quincy, 1976, as amended, be further amended as follows:

In Chapter 12. Motor Vehicles and traffic. Article IV. Stopping, Standing and Parking. Section 69A. Requiring designated parking space-disabled Veterans and Handicapped persons. Add the following:

"Pine Street. On the easterly side starting at a point 20 feet in from Elmwood Avenue for a distance of 20 feet. (139-141 Pine Street)

A True Copy
ATTEST: John M. Gillis
Clerk of Council

8/15/91

PERSONALS

Thank You
Divine Holy Spirit
and
St. Anthony
For Favors Granted
RCR 8/15

ST. JUDE
THANK YOU
V.S. 8/29

THANK YOU
ST. ANN
V.G. 8/15

THANK YOU
AGAIN
ST. JUDE
LRA 8/15

THANK YOU
ST. JUDE
For Favors Granted
DMS 8/15

LEGAL NOTICES

CITY OF QUINCY
IN COUNCIL'

ORDER NO. 248
ORDERED: August 5, 1991

Be it ordained by the City Council of the City of Quincy that the Revised Ordinances of the City of Quincy, 1976, as amended, be further amended as follows:

In Chapter 12. Motor Vehicles and traffic. Article IV. Stopping, Standing and Parking. Section 60. TWO HOUR PARKING between 8:00 A.M. and 6:00 P.M. on certain streets, exception:

Add the following:

"Wayland Street. On both sides between Berlin Street and Hancock Street."

A True Copy
ATTEST: John M. Gillis
Clerk of Council

8/15/91

CITY OF QUINCY
IN COUNCIL'

ORDER NO. 249
ORDERED: August 5, 1991

Be it ordained by the City Council of the City of Quincy that the Revised Ordinances of the City of Quincy, 1976, as amended, be further amended as follows:

In Chapter 12. Motor Vehicles and traffic. Article IV. Stopping, Standing and Parking. Division III - TOW AWAY ZONE Regulations. Section 6. Parking Prohibitions, Towing Zone.

Add the following:

"Hayden Street. On the southerly side starting at a point opposite 28 Hayden Street to Willard Street."

A True Copy
ATTEST: John M. Gillis
Clerk of Council

8/15/91

CITY OF QUINCY
IN COUNCIL'

ORDER NO. 250
ORDERED: August 5, 1991

In accordance with the provisions of Chapter 89, Section 9, of the General Laws the following streets are designated as Stop Streets at the intersection and in the direction indicated:

Street Name	Intersection	Direction
Wendell Avenue	Rice Road	Southbound

A True Copy
ATTEST: John M. Gillis
Clerk of Council

8/15/91

CLASSIFIEDS

EVERYBODY'S MARKETPLACE

FOR RENT

FOR RENT
3 1/2 room, 1st floor apt. 1 bedroom. laundry hookup, heat included. $525 mo. Sept. 1st. Call Rosemary 479-1111 days. 8/22

COTTAGES FOR RENT
Scusset Beach area, Sagamore, Housekeeping cottages. Studio and 3 room available. Weekly rentals $200-$350. Private beach. Tennis available. Call 328-1300, 9 am to 6 pm TF

HALLS FOR RENT
Newly Renovated
Sons of Italy Social Center
Golden Lion Suite
Capacity - 300
Venetian Room
Capacity - 140
Call 472-5900 TF

HALL FOR RENT
North Quincy K of C Building
5 Hollis Avenue
For information please call
328-5967

HALL FOR HIRE
Weddings. Showers. Meetings. Banquets
Elks Home, 440 E. Squantum St
Quincy
472-2223 TF

HALL FOR RENT
(completely remodeled)
Houghs Neck Post No. 380.
American Legion, 1116 Sea St
479-6149 TF

FUNCTION HALL
American Legion
Nickerson Post #382
Squantum
on Boston Harbor
Fully Handicapped Accessible
Capacity - 80
328-9824 10/24

FOR RENT
Quincy - Two 2 bedrm apts, newly renovated, all appliances, close to T, off-street parking. Available 9/1-10/1. $700-$800. 617-471-3539 8/22

FOR RENT
Quincy, Willard St. 2 offices, 312 sq.ft. $450. 181.25 sq. ft. $200. Parking, near X-way, inc. utils. 848-0059 or 740-1150 8/29

FOR RENT
Lincoln, NH, 3 bdrm. 2 1/2 bath townhouse, reas. rates. 848-0059 or 848-3700 8/29

INSTRUCTION

WORD PROCESSING IS IN DEMAND!
Private Instruction is best
LEARN IMMEDIATELY
Call Braintree
(617) 849-3129
leave message. All calls promptly returned. 8/15

NEWSCARRIERS WANTED
Here's a chance to earn extra money by building a Quincy Sun home delivery route.
Telephone: 471-3100

SERVICES

Painting & Wallcovering
by Ed Barr
The highest quality work performed neatly at reasonable rates. Free estimates, referrences available, over 18 years experience.
Call 479-3284 today 8/22

SILVER SPEARS IRISH BAND
Irish & Modern Music
Tim-617-337-4983
Joe 508-655-4826
8/15

FOR LEASE

QUINCY
Commercial/Industrial
Warehous for lease 10,000 47,000 sq. ft. $4.50 p.s.f. Exc visibility, highway access, traffic coint. Details call A.V. Davis 617-569-7000 Shelby Fox Company 9/5

SOUTH BRAINTREE AREA
Approx. 1,950 s.f. in 1 story brick office bldg. Priv. park'g, wired for networking, newly decorated, burg. alrm., all utils, ht., air, taxes incl. at $9.00/s.f. Call 848-8300.
8/11

HELP WANTED

POSTAL JOBS
Start $11.41 pr hr. Carriers, sorters, clerks. Excellent pay & benefits. For examination and application call 1-206-736-7000 ext. 5593T5 6 am-10 am/7 days 8/15

WANTED

WANTED:
Aesthetician
Class 1 license
KARISMA Unisex Nail and Skin Shop
Call Marienna
328-8823 9-5 Daily
Equipment and Clientele Available
8/22

Premium Prices Paid
for absolutely mint original blue-note jazz phonograph records
No collection too small
773-2810 479-3337
8/22

WANTED TO BUY
Old woodworking tools, planes, chisels, surplus hand tools; all trades. Precision machinist tools. Also wanted: old books, paintings, frames, antiques, estate lots.
1-617-558-3839 TF

WANTED TO BUY FURNITURE - ESTATES
Highest prices for entire contents-attic to cellar. Also separate items-books, clocks, wicker, prints, glass, etc.
Call Alden 472-4917
9/5

AUCTIONS

AUCTION
Sat., August 24, 6 pm
Quincy Masonic Temple
1170 Hancock St.
Antiques, tools, furniture, household items, art, Hammond organ, much more. No buyers premium. Doors open 5 pm, Snack bar. 8/1/8/15

SERVICES

• DAN O'LEARY •
Established 1956
Residential:
House Painting at its best
• Interior/Exterior •
Solid Vinyl Siding
Replacement Windows
Seamless Aluminum Gutters
Carpentry-Decks, etc.
Licensed and Insured
One Call Does It All - Free Estimates
Moore's Paints **773-8828** Bird & Son

J.R. CONSTRUCTION CO.
INT/EXT CARPENTRY
WOOD VINYL SIDING
PORCHES & DECKS
GUTTERS & DOORS
KITCHENS & BATHS
VINYL REPLACEMENT WINDOWS
$285 INSTALLED UP TO 101 U.I.
CALL JOHN 288-0321
9/26

HOME IMPROVEMENTS
Yards cleaned and maintained. Sealcoating, cutters cleaned, rubbish removal and general maintenance. Low rates. 770-4593 Quincy or (508) 584-6227 8/22

RUBBISH REMOVAL
Complete cleanouts-attics-cellars-garages-yards. Removal of appliances-boilers-oil tanks-water heaters-fast service-reasonable.
472-087 7 8/29

PLUMBING-HEATING
Plumbing, Heating, Gasfitting. All work. Free Estimates. Fully lic. and insured #22372. Call Bob 472-8136 9/12

EJ TANTILLO PLUMBING & HEATING
20 years experience, licensed and insured. (10% Senior Citizen discount)
(617) 479-5667 10/30

SERVICES

PAT'S REMODELING
Carpentry, painting ceramic tile, decks porches, roofs, gutters, siding, kitchens, baths. References, licensed
Call Pat 471-8280
8/22

CONSTRUCTION
Roofing, painting, carpentry, porch work, windows, door, gutters. Small jobs & vinyl siding. Free Estimates, T. Sweeney 825-1210
9/26

HOME DAY CARE
Licensed home daycare has opening for infants and toddler full or part time. Warm, loving safe environment. TLC Leillah
471-0584 8/15

CLOVER LANDSCAPING
Complete Landscaping Service Lawn Maintenance at Unbeatable Prices. Insured. Call for free estimate.
773-1504 8/29

SUPERIOR DISPOSAL SERVICE
Cleaning of yards, cellars, attics, garages, building sites, etc. Tree cutting and removal. Reasonable rates. Call 825-2515
8/15

SERVICES

EXPERT LAMP REPAIR & REWIRING
GRANITE LOCK CO.
472-2177
755 SOUTHERN ARTERY QUINCY TF

LARRY'S HOME REPAIR
• Carpenters
• Painters
• Decorators
General Contractor
20 Years Experience
Licensed • Insured
Interior-Exterior Painting
Scroll Ceiling
All Home Repairs
Small or Large
659-7471 328-8735
TF

Carpet & Upholstry Cleaning
JK&K
Famous Von Schrader Foam Method
With Recession
Why Buy New Carpeting
I Can Clean Like "New"
• Fully Insured
• Better Than Steam
• Drys Faster
Call Joe 471-6319
8/15

FAMILY HOME DAYCARE
Mother of 2. Beautiful home and yard in quiet neighborhood. Full and part time available. Lic. 63170.
Call Robin 472-6592 9/26

WALLPAPERING
Highest Quality Workmanship & Service. Call Frank Montani @ 698-9472 for Free Est. Because it won't cost more to get the Best
8/22

TOMORROW'S TREASURES
65 Billings Rd., Quincy
Used furniture, antiques
Bought and Sold
479-9846
Open Mon-Sat 10-6
Low Prices!! 9/5

SERVICES

A & T Vacuum
- 14.95 Overhaul Special on any vacuum
- Sewing machine repairing
- VCR repairing and cleaning
- Sharpening (scissors, knives, etc.)
- Oreck XL Vacuums
- Electrolux w/power nozzle $150
- Used Vacuum's $45 & up

27 Beale St.
Wollaston
479-5066

Your South Shore Headquarters For
Appliance Service ON ALL MAJOR APPLIANCES
HANCOCK TIRE & APPLIANCE
115 Franklin St. So. Quincy
472-1710
TF

MONARCH MASONRY
Steps & chimney repair a specialty
All types of new work also.
Call Ted at 287-9492
10/10

NIELAND CONST. CO.
Porches, decks, windows, roofs, siding, stairs, gutters. All phases. Summer special - storm door $219
Lic. & Insured
471-9512
8/22

DRYWALL TAPER
Available part-time for smaller jobs. Please leave message
328-9685 8/29

HIGH PRESSURE CLEANING
Vinyl siding, wood shingle, stone concrete brick work. Weymouth
1-800-734-7602 8/15

The Quincy Sun

MAIL TO: THE QUINCY SUN, 1372 Hancock St., Quincy, MA 02169
PAYABLE IN ADVANCE. Payment must accompany order.

RATES

1 WEEK	☐ $5.00 for one insertion, up to 20 words. 10¢ for each additional word.
3-7 WEEKS	☐ $4.60 per insertion up to 20 words for 3-7 insertions of the same ad, 10¢ each additional word.
8-12 WEEKS	☐ $4.30 per insertion up to 20 words for 8-12 insertions of the same ad, 10¢ more each additional word.
13 WEEKS OR MORE	☐ $4.00 per insertion up to 20 words for 13 or more insertions of the same ad, 10¢ each additional word.

INDEX
- ☐ Services
- ☐ For Sale
- ☐ Autos
- ☐ Boats
- ☐ For Rent
- ☐ Wanted
- ☐ Help Wanted
- ☐ Pets, Livestock
- ☐ Lost and Found
- ☐ Real Estate For Sale
- ☐ Real Estate Wanted
- ☐ Miscellaneous
- ☐ Work Wanted
- ☐ Antiques
- ☐ Coins & Stamps
- ☐ Rest Homes
- ☐ Instruction
- ☐ Day Care
- ☐ Personal
- ☐ Electrical & Appliances

☐ Enclosed is $_____ for the following ad to run _____ weeks in The Quincy Sun

COPY: _____

_____

_____

_____

NO REFUND WILL BE MADE AT THIS CONTRACT RATE IN THE EVENT OF CANCELLATION.
DEADLINE: MONDAY, 5:00 P.M. PLEASE INCLUDE YOUR PHONE NUMBER IN AD.

Toland In Ireland When Home Depot Vote Was Taken

Councillor Patricia Toland could not attend last week's City Council meeting and vote on the proposed Home Depot project because of a pre-arranged family vacation to Ireland.

Toland said she had made plans to take her three children to Ireland several months before the Aug. 5th council meeting was scheduled. The city does not allow proxy votes at the City Council.

Now that the Home Depot project has been approved, Toland said she wants to make sure the West Quincy area is impacted as little as possible.

"I will work toward making the impact of the project as minimal as possible. The project is good for our economy and jobs but we also have to protect our neighborhoods.

"The biggest problem is traffic. That's the main issue and that needs to be worked upon and refined until we have as streamlined a plan as possible with the road system there now," Toland said.

CHARLIE'S MINI-MARKET
247 Atlantic St., North Quincy
770-3245

Always 20% OFF
All American Greeting Cards

 # 1 Charlie's Special Party Platter
Serves 25
Imported Ham, Roast Beef, Turkey Breast, Genoa Salami, LOL Cheese, Potato Salad, Cole Slaw, Pickles and Rolls
$34.95

Deli Specials
Land O' Lakes American Cheese $1.99 Lb
Imported Boiled Ham $2.79 Lb
Bud &Miller Suitcases $14.49 +dep.

We welcome bottle returns

Save Gas and Money
Shop Locally

NEWSCARRIERS WANTED
Here's a chance to earn extra money by building a Quincy Sun home delivery route.
Telephone:
471-3100

City Celebrates First Year Of Expanded Recycling

By STEVE KAVANAGH

The cake, birthday card and gift on Mayor James Sheets' desk Tuesday morning marked the one-year anniversary of the city's expanded curbside recycling program.

As he opened a gift wrapped "blue bin" the mayor, in keeping with the spirit of recycling joked, "If my wife (Joann) were here she would tell me to save the ribbon."

Inside the bin was a congratulatory birthday card and a check from Browning-Ferris Industries, the waste disposal firm, for $17,800. The money is Quincy's share of the profits from resalable materials collected by BFI in the city's curbside recycling program.

"The program has been absolutely overwhelming success," said Sheets. "We were able to save $300,000 in real dollars which enabled us to have a turnaround of $600,000 in the budget."

The savings come from money the city would have had to pay in landfill costs. During the 1990-91 fiscal year Quincy recycled 370 tons of glass, 5,450 tons of newspaper and 50 tons of plastic. In its first year, 1989-90, the city collected 3,039 tons of newspapers only.

The $17,800 is part of an estimated $30,000 the city will collect from BFI for the 1991 fiscal year.

"This ($30,000) means to me that we can save one job, be it a teacher, firefighter or policeman," Sheets said.

The mayor praised Quincy's Recycling Committee Chairman, Ward 3 City Councillor Larry Chretien, DPW Commissioner David Colton and Michael Wheelwright of the DPW for their efforts on the city's behalf and thanked BFI officials for their cooperation.

"I'd love to take the credit for the success of this program but much of the credit belongs to the citizens of Quincy who, day after day, week after week, month after month, put those blue bins out," Sheets said.

"It is the attitude that the people of Quincy have towards the program which makes it such a success. By participating our residents have contributed to a broader spirit in the city which looks to the future with hope," he said.

Sheets and Chretien confirmed that the city is negotiating with BFI to expand the program.

Sheets said that BFI officials have been in the forefront of Quincy's program. "They (BFI) are an intricate part of this. It has been a collaborative effort which is why I think we'll continue to be successful."

Chretien said Quincy would like to recycle steel and tin cans and cardboard and is exploring ideas for dropoff centers for residents of apartment buildings and condominiums.

One of Chretien's priority's will be to enhance public awareness so resident's know exactly what they can put in the blue bins.

"It is our objective to create the maximum extension of the recycling program to the greatest degree," Sheets said.

Quincy Native Gets DPW Management Position

DPW Commissioner David Colton announced the appointment of Lester Gerry to the recently created Operations Manager position.

Colton also announced the promotion of Michael Wheelwright to Programs Manager as part of the department's recent reorganization.

"Commissioner Colton's reorganization saved the city $100,000," said Mayor James Sheets. "This sets an example in these difficult economic times as Gov. Weld attempts to downsize government and the citizens of the commonwealth call for more efficient government."

Gerry, a 1982 graduate of North Quincy High School, holds an engineering degree from Wentworth Institute of Technology and was previously employed as an assistant project manager with the Charles River Development Group. He is president of the Post Island Marsh Association.

Wheelwright has been the DPW's principal planner since 1987 and has worked on curbside recycling, permit taking and wetland replication. He serves on the board of directors of Father Bill's Shelter.

The Galleria AT PRESIDENTS PLACE

A Special Place in Downtown Quincy Warmly Welcomes You To Shop With Us

• Cafe Lazzarino • Hancock News • Stephen Leigh Jewelers •
• GJ Coddington's Restaurant • Tedeschi Food Shop •
• Robert Lyons Hair Salon •
• Harvard Community Health Plan Optical Service •
• The Boston Five •

Presidents Place, 1250 Hancock St., Quincy, MA
PARKING GARAGE IN REAR

FORGET JIFFY LUBE!

COME TO PETAR'S!

Take Advantage of the
10 MINUTE OIL CHANGE

Premium Quality Lube, Oil & Filter
14 Point Safety Inspection
$18.95

10 Minutes - Guaranteed, Any Day, Any Time

"THE BLUE AND WHITE BUILDINGS"

PETAR'S AUTOMOTIVE (617) 786-9080
ERIC'S AUTO BODY (617) 472-6759

324-330 Quincy, Ave., Quincy

RESIDENTS OF WARD II

Recently, we applied to transfer our existing Liquor License within Ward II. It was our intent to revive and improve yet another vacant store front in the community.

On Tuesday, August 6, 1991, at a Public Hearing on the matter we presented our case. We addressed all concerns expressed by the board, as well as area residents. We noted our commitment to the community and flawless service at our existing location for the past ten years.

Our request was denied.

We would like to take this opportunity to extend our heartfelt thanks for your support; to the more than three hundred of you who signed our petition, to the many of you who phoned the City Council President, and to those of you who spoke on our behalf at the hearing.

We are most appreciative to all of you and we hope for continued support.

The Trifone Family
Trifone Liquors

The Quincy Sun

VOL. 23 No. 48 Thursday, August 22, 1991 30¢

THOMAS Crane public Library
Box 379
Quincy, Ma. 02169

Trees Toppled, 50 Residents Evacuated

Bob Leaves Thousands Without Power

VEHICULAR TRAFFIC on Apthorp St. in Wollaston was blocked off by police after Hurricane Bob blew down a large tree, bringing down some electrical wires with it.

(Quincy Sun photo by Robert Bosworth)

WORKMEN REMOVE a large tree that feel of John McQuire's home at 7 Calumet St., Wollaston, during Hurricane Bob.

(Quincy Sun photo by Tom Gorman)

By ROBERT BOSWORTH

Cleanup and electrical service crews began working around the clock after Hurricane Bob bore down on Quincy Monday afternoon. The storm forced the evacuation of about 50 residents, knocked down hundreds of trees and limbs and left thousands of residents without power.

As of 3 p.m. Tuesday, 6,502 or about 16 percent of the city's 40,000 Mass Electric customers were still without power, according Cynthia Allegrezza, a Mass Electric spokesperson. She said most customers without power were primarily from the North Quincy area.

Allegrezza said it was possible power for some customers may not be restored until the end of the week. "It could take several days. The restoration (task) is enormous," she said.

At the peak of the power outage, 12,079 customers were without service in Mass Electric's Weymouth district which includes Quincy, Holbrook and Randolph. "Quincy was the hardest hit," Allegrezza said.

According to Allegrezza, 460 lines crews from Mass Electric were working around the clock to restore power throughout Southeastern Massachusetts. Crews included 230 from Mass Electric, 95 crews from private companies and 135 from utility companies outside the state, including some from New Jersey, Virginia, Vermont and Quebec.

Hurricane Bob, which packed winds up to 70 mph locally, forced the evacuation of approximately 50 Quincy residents, said Tony Siciliano, deputy director of Quincy Emergency Management Agency. The evacuees, mostly from Houghs Neck, Squantum and Germantown, were brought to a natural disaster shelter set up at the Quincy Vocational Technical School.

They were provided with cots, blankets, food and water. The shelter also provided two black and white televisions and oxygen tanks for people with medical conditions.

Other shelters were set up at North Quincy High, Snug Harbor, Atherton Hough and Squantum Schools.

Siciliano said the destruction caused from Hurricane Bob was worse than Hurricane Gloria which struck in September, 1985. Most of the damage was caused by high winds which reached up to 70 mph.

Hurricane Bob toppled many trees and limbs, bringing down electrical lines and causing widespread power outages.

"There were a number of streets inundated with debris. Some limbs tore down electrical lines and ripped out meters from homes," Siciliano said Tuesday morning.

Monday's storm could have been a lot worse. Two major factors played in Quincy's favor.

First, the brunt of the storm struck several hours before the 7:43 p.m. high tide in Quincy Bay. If Bob had hit at high tide, many city streets, especially along the peninsula communities of Germantown, Houghs Neck and Squantum, would have been flooded.

Second, Quincy was located west of Bob's track. Typically, the force of a hurricane is more intense to the east of its track In fact, the highest wind speeds from Bob were recorded in communities east of its track. In Plymouth and Marshfield, gusts reached 110 mph.

Siciliano said the city was prepared for the worse. He headed up a team of 100 volunteers which manned the communications, transportation, civil air patrol, auxiliary fire, auxiliary police, shelter and underwater recovery divisions of the Quincy Emergency Management Agency. The volunteers were on hand to assist in various areas of operations.

Four Council on Aging vans were utilized for transporting evacuees and also to bring volunteers to various areas to clear debris from streets.

Siciliano praised Edward Roberts, Quincy's emergency shelter director. "He's done a super job. He's got a great team of people."

The volunteers, along with personnel from the police, fire and public works departments, spent the day clearing broken tree limbs that block neighborhood streets.

More than 100 residents called the forestry department about fallen trees while dozens of others reported downed power and telephone lines. The police station set up an emergency line for fire department calls after lines to the fire station were cutoff for about two hours.

Five Asian youngsters from Quincy also volunteered to answer telephone calls at the Sea St. Emergency Management

Cont'd on Page 5

WEEPING WILLOW--Hurricane Bob snapped a limb of a large willow tree at the corner of Quincy Shore Drive and Hollis Ave., damaging the exterior of this Wollaston home.

(Quincy Sun photo by Robert Bosworth)

A SPECTATOR VIEWS pleasure boats which washed up on Wollaston Beach during the height of Hurricane Bob Monday.

(Quincy Sun photo by Tom Gorman)

Anthony L. Agnitti

AGNITTI INSURANCE AGENCY, INC.

Let us give you a competitive quote on your AUTO, homeowner, business, life and health

- Registry Service
- Free Notary Service
- Time Payments
- Fully Computerized
- Quotes By Phone

21 Franklin St.
Quincy, 02169
770-0123

Sun Classified Ads Get Results

Durkin Seeks Re-Election To School Committee

Quincy School Committeeman Stephen Durkin announces his candidacy for re-election to a third four-year term.

"During may two terms on the School Committee, I have worked cooperatively with parents, teachers and staff, as well as my colleagues on the School Committee, to bring about improvements in Quincy's schools. I have worked very hard, and I believe I have been able to accomplish a great deal," Durkin said.

"Today, our schools must play a larger role in meeting children's needs and it's important that young people get the attention they deserve. That is why I proposed and fought for the existing policy which limits class size at all grade levels.

"Consistent with my firm belief that all the limited resources we have should be directed to the classroom, and not administration, during the last two years I supported more than $300,000 in administrative cuts in an effort to save teaching positions.

Saying every child should have the chance to attain their potential, Durkin noted he established and since 1984 has chaired a subcommitee on special education to help improve a program which serves roughly 1,500 of Quincy's students each year. He also also advocated retaining elementary enrichment programs, middle school foreign language, upper level high school courses, athletics and extra curricular activities.

STEPHEN DURKIN

After being elected school committee vice-chairman in 1986, Durkin called for restoring and expanding drop-out prevention programs. "Under the leadership of Superintendent Ricci the school system has made marked strides in this area, reducing the drop-out rate significantly. Quincy's drop-out prevention programs have been praised by the state's Department of Education," he said.

"While it's critical that we do what we can to keep at-risk students in school," Durkin continued, "we must maintain academic standards at our high schools." Earlier this year, Durkin spoke out for a tougher high school attendance policy to cut down on truancy and keep students in class.

While on the committee, Durkin has advocated mandating homework as part of our curriculum. "It is my feeling that the assignment of homework increases learning time, enhances that which is learned in the classroom, and also instills in students a sense of responsibility." During his first term, he proposed and fought for the existing policy which establishes guidelines for the assignment of homework at each grade level.

Durkin said he is also concerned about student safety. "Responding to concerns expressed by the Citywide Parents' Council this year, I demanded that our school buildings pass annual safety inspections. This is now strict policy," he pointed out.

In addition, Durkin said he has been a consistent proponent of parent involvement in the schools. "It is my belief that parent input is an essential ingredient of an effective school system." During his first year on the committee, he proposed the Open Forum at School Committee meetings to allow parents and citizens to voice their concerns. "I have also several times proposed subcommittees and task forces comprised of parents and teachers to encourage their participation in the policy-making process."

Durkin said community support is important. "Two years ago, I helped organize 'Quality Citizens for Quality Education' whose goal is to increase support for our schools through political activism."

He said he supports a comprehensive volunteer program in city schools. "Some of the features of a volunteer program may include inviting parents, grandparents, senior citizens and others to read to children, or to tutor them in other areas. The possibilities are virtually limitless.

"While no volunteer can replace a trained, full-time teacher in the classroom, developing a school-based, but system-supported, volunteer program is something we should begin now," he said.

Finally, Durkin said, "The challenges facing our schools in the coming years will be to ensure that resources are used wisely, and that our attention is focused on the children and their needs in the classroom. As a member of the School Committee, I will continue to be vigilant in making certain that resources are directed to the classroom, and not administration.

"As a School Committee member, I have certainly had to make my share of difficult decisions. Not all of those decisions, of course, have been politically popular. However, I have always tried to act responsibly and honestly, and in the best interest of the school system, the citizens of Quincy and its children, who deserve the very best we can give them.

"If re-elected, I can promise that I will continue to work hard for our schools and for the young people I serve."

Durkin is an attorney and a graduate of North Quincy High School, the University of Massachusetts and New England School of Law. He is a teacher at Northeastern University and the president of the Board of Directors of Quincy After School Day Care, Inc.

He lives at 125 Colonial Dr. with his wife, Maureen, a figure skating instructor and registered nurse, and their daughter, Mollie, age four.

Atlantic Studios of Dance Education

Julie A. Moffatt, Director

Active Member-Dance Teachers Club of America
Active Member Dance Masters of America
Education Degree Graduate-Wheelock College

Professional Dance Instruction from Pre-School through Advanced

- Ballet, Tap, Pointe, Jazz
- Professional Piano Accompaniment
- Class Size Limited
- Classes Begin Sept. 25th

Studio Location
65 Newbury Avenue
North Quincy

Registrations Now Being Accepted
Call 698-2881 Anytime

POLITICAL ADVERTISEMENT

POLITICAL ADVERTISEMENT

What's important to a child's education?
NOT TUXEDOS, THAT'S FOR SURE!

This year, it was reported that school officials chaperoning proms had charged tuxedo rentals to the school system.

Especially in tough financial times, the limited resources we have must be directed to educational needs, not frills.

At Steve Durkin's insistence, the School Commitee put an end to the practice of paying for tuxedos. The Committee is also changing the budget format to ensure that every single dollar is accounted for.

Re-Elect

Steve Durkin

SCHOOL COMMITTEE

"For Sensible School Spending"

Deirdre and Stephen Haskell
Windsor Road, N. Quincy

Daniel and Deborah Finn
41 Buckingham Rd., Wollaston

Research saves lives.

American Heart Association

Raymondi, Walsh Win Top Spots On Ballot

By ROBERT BOSWORTH

Daniel Raymondi and Joanne Condon Walsh will head up their respective ballots in the Sept. 17 preliminary election for school committee and Ward 6 councillor.

Raymondi and Walsh were the first names drawn in a recent lottery at City Hall which decided the order of names on the preliminary ballot in both races.

After Raymondi, the order of names on the school committee preliminary ballot will be: Sean Barry, Michael Jovanovic, JoAnn Bragg, Stephen Durkin, Edward Lee, Mary "Jane" Powers, Margaret King, Toni Kabilian, Frank Anselmo and Linda Stice.

On the Ward 6 councillor preliminary ballot, Walsh will be followed by Bruce Ayers and Thomas Nutley.

The school committee candidate names were drawn by Walsh and Ayers. Kabilian drew the Ward 6 council candidate names.

Raymondi, a lawyer, is a former Norfolk County treasurer, city councillor and school committee member. He made an unsuccessful run for mayor in 1981, losing to former Mayor Francis McCauley.

Barry, 26, is the youngest candidate in this year's election. Working on his second master's degree in American studies at the University of Massachusetts in Boston, he is searching for a teaching position.

Jovanovic is a Yugoslavian native and a former college professor of Russian language and literature. He made unsuccessful bids for school committee in 1989 and for mayor in 1975 and 1979. He has a real estate business.

Bragg, a tax accountant, is a member of many education groups and school committee advisory committees. The mother of three school-aged children, she is an active member of the Citywide Parents Council.

Durkin, an incumbent, is running for his third four-year term. An attorney, he serves as the committee's special education advisor and is an advocate for mandating homework as part of the city's school curriculum.

Lee, a Boston public school administrator, is the first Asian-American Quincy resident to run for political office. A 1977 graduate of Quincy High School, Lee said he wants to encourage the city's Asian population to become more involved in the community.

Powers was elected to a two-year term on the school committee in 1989 to fill a vacancy in seat previously held by the late Christopher Kennedy. Running for her first four-year term, Powers is the school committee's representative in the Education Development Committee.

King, known as "Peggy," is a former math teacher at North Quincy High and Quincy high schools. Besides working 27 years as a teacher, she also has experience as an insurance underwriter.

Kabilian, president of the Citywide Parents Council, attends school committee meetings frequently. She has criticized the school department's handling of budgets and maintenance problems and has led education rallies at City Hall.

Anselmo, who resigned from the committee earlier this year due to health concerns, says he has been given a clean bill of health from his doctors. He now wants to return and extend his 29 years of service on the school committee.

Stice, who holds two masters' degrees in education, has a 21-year history of working in schools and social service programs. She coordinated the school department's teen mothers program and wrote a recycling education program that parent volunteers taught to elementary school children.

The Ward 6 race features two political veterans and one newcomer.

Nutley is running for his fourth two-year term. He was first elected in 1985, running for the seat which Walsh had occupied since 1978. Instead of running for re-election in 1985, Walsh challenged McCauley in the mayor's race and lost.

Nutley is community affairs director for Boston Gas. Walsh is a real estate broker for Condon Walsh Realtors in Quincy.

Ayers is making his first run for office. A community access monitor for the state Executive Department Office of Handicapped Affairs, he is employed at Ayers Bros. Inc., a handicap conversion center in Squantum.

A LARGE ELM tree in front of 1000 Southern Artery in Quincy was toppled by Hurricane Bob Monday which had gusts of up to 70 mph locally.

Back to School Special!
Any Dry Cleaning Order of $30.00 Or More
during Sept. and Oct. will receive
an extra 10% Off
Great for back to school
or the coming winter
Visit:
Fashion Quality Cleaners
67 Billings Road
North Quincy
328-1700
"We look forward to serving you"

Higher Yields Available
HANCOCK STREET
Advisors, Inc.
1212 Hancock St.
Quincy, MA 02169
(617) 847-0080
Individual Planning
To Achieve
Higher Investment Income
Call for a Free Consultation

FORGET JIFFY LUBE!
COME TO PETAR'S!
Take Advantage of the
10 MINUTE OIL CHANGE
Premium Quality
Lube, Oil & Filter
14 Point
Safety Inspection
$18.95
10 Minutes - Guaranteed, Any Day, Any Time
"THE BLUE AND WHITE BUILDINGS"
PETAR'S AUTOMOTIVE (617) 786-9080
ERIC'S AUTO BODY (617) 472-6759
324-330 Quincy, Ave., Quincy

Flavin Insurance Agency
Complete Insurance Service
Since 1925
Auto • Home • Condo
Business • Flood
•Umbrellas • Life
Protect Your Dream Home
Offering Premium Credits for:
50 Years Old Plus • Non-Smokers
Smoke Detectors • New Homes
• First Time Buyer
• Renewal Discounts
And Younger Homes
For Premium Quotations Call:
Flavin & Flavin
479-1000
1085 Hancock St., Quincy Center
PIA
REALTOR

GRANITE LOCK CO
SERVICE MOBILE
AUTO-HOME-BUSINESS
• DEADBOLTS INS. ALLED
• LOCKS REKEYED
• DOOR CLOSERS
• PANIC HARDWARE
• AUTO KEYS FITTED
VISIT OUR SHOWROOM
755 SO. ARTERY, QUINCY
472-2177

The Quincy Sun

USPS 453-060
Published weekly on Thursday by
The Quincy Sun Publishing Co. Inc
1372 Hancock St., Quincy, Mass 02169

Henry W. Bosworth Jr., Publisher
Robert H. Bosworth, Editor
Jane C. Arena, Assistant Editor

30¢ per copy. $12.00 per year by mail in Quincy
$14.00 per year by mail outside Quincy. $17.00 out of state

Telephone 471-3100 471-3101 471-3102
Second class postage paid at Boston, Mass

Postmaster Send address change to
The Quincy Sun, 1372 Hancock St., Quincy, Mass 02169

The Quincy Sun assumes no financial responsibility for typographical errors in advertisements but will reprint that part of an advertisement in which the typographical error occurs

INDUCTED INTO Sigma Phi Alpha, national honor society for dental hygienists, during the 78th annual commencement exercises of Forsyth School for Dental Hygienists in Boston, is Debora I. Campbell of Quincy, right, Nancy Bouchard, society president and faculty member, congratulates Debora who was chosen on the basis of outstanding scholarship, service and character.

LEGAL NOTICE

CITY OF QUINCY
IN COUNCIL

ORDER NO. 84A
ORDERED: August 5, 1991

The City Council of the City of Quincy will hold a PUBLIC HEARING on Tuesday evening September 3, 1991, in the City Council Chambers, City Hall at 7:00 PM on the following described land from Industrial B to OPEN SPACE.

In Chapter 24, City of Quincy Zoning Ordinances, Section 31, Zoning Districts, Add the Following:

That land presently zoned Industrial B and Shown on Plots 34 and 35 on Assessor's Plan 6102, be rezoned to OPEN SPACE. Said land is located on the southwesterly side of Newport Avenue at the intersection with Wilson Avenue.

A True Copy
ATTEST: John M. Gillis
Clerk of Council

8/15, 22/91

Medically Speaking

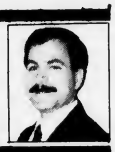

by Michael M. Bakerman, M.D., F.A.C.C.

TENNIS ELBOW

Summertime is the peak season for sports and for sports injuries. One of the more common ones is tennis elbow, a form of tendonitis caused by an injury to the elbow joint. The injury occurs during the pursuit of other sports as well as tennis, and is often seen in golfers, baseball or softball players, and bowlers. It seems to result from stress to the joint which causes an inflammation on the tendons. A slight tear in the tendon may also be present. Treatment involves rest, applications of moist heat, and mild anti-inflammatory drugs such as aspirin or ibuprofen. If the problem keeps occurring, a good sports coach may be able to determine what's not right about the back swing, forehand, or other motion that is causing the problem, and offer correction. It is rarely necessary to give up the sport.

P.S. When a sports injury occurs, stop doing whatever caused it, and rest the affected area.

Sports injuries are painful, and they keep you from the activities you enjoy. COMPREHENSIVE CARDIAC CARE reminds you that many such injuries require immediate medical treatment and continuing follow up. If you are experiencing pain, contact your personal physician, or call our office. Office hours are by appointment at 101 Adams St., Suite 24, in Quincy. Phone 472-2550. I am affiliated with Quincy Hospital and South Shore Hospital.

Sunbeams

By Henry Bosworth

The Hotel Lexington?

Mayor Sheets is doggedly pursuing the USS Lexington to bring it back home for conversion to a tourist attracting maritime museum.

But Charles Ryder, president of the Quincy Center Business and Professional association and owner of Ryder's downtown store wonders if something more could be done with the huge carrier if Quincy wins the vessel built at Fore River Shipyard during World War II.

Quincy has long lacked a hotel, Ryder notes. Everyone keeps talking about the great need for one but so far that's all there has been ... talk.

RYDER

"Why not turn the Lexington into a hotel," Ryder suggests. "If not all of it, part of it."

He thinks it would draw overnight clientele and serve as a fascinating setting for special functions which would bring more business to the city. The revenue would help pay for the tremendous maintenance and upkeep the ship will require.

"The Hotel Lexington."

Has a nice ring to it.

Can't you hear some out-of-town businessman leaving his office saying: "I'm going to the convention in Quincy and I'll be staying at The Lexington."

And the desk clerk greeting him on his arrival: "Welcome to The Lexington. Hope enjoy your stay in Quincy."

And, then to the bellhop: "Boy, take these bags and show this gentleman to his stateroom on Deck Charlie, aft."

Hey, maybe Ryder has something there. Would the Navy allow it?

Might be worth a check.

❑

ALL THE PLAYERS seem to be in place for the special election to fill the vacant Third Norfolk District state representative seat.

There's still time for more candidates to get in. They have until Sept. 3 to obtain and/or file nomination papers for the Oct. 15 primary.

But it looks like it will be only Quincy's Ron Mariano and Tony Siciliano and Weymouth's Jack McGlone and Tom Tanner in the Democratic primary.

Two Quincy independents, Cheryl Balzano and Francis "Sandy" Eaton will sit out the primary. They'll be on the November final election ballot.

The only Republican candidate in the race at the moment is William Izbicki of Weymouth. Unless another one gets in, there will be no Republican action until the final election.

There has been speculation that Siciliano might withdraw to lessen the Quincy vote splitting to help keep the seat in Quincy. But at last report Siciliano says "I'm in to stay."

❑

SCHOOL COMMITTEEMAN Steve Durkin has a fundraiser reception tomorrow night (Friday) from 7:30 to 11 p.m. at the North Quincy Knights of Columbus Hall, Hancock St. and Hollis Ave. Tickets are $15 per person and $25 per couple.

DURKIN

❑

HURRICANE BOB knocked out the fundraiser scheduled for Monday night for Gail Glover, Ward 1 City Council candidate. She'll try again. It's been rescheduled for Monday, Aug. 26 at Footprints, 1515 Hancock St., Quincy Center. Tickets are $12.50

NARFE To Meet Sept. 16

The Quincy chapter of the National Association of Retired Federal Employees will meet Monday, Sept. 16 at 1:30 p.m. at the Social Club, 252 Washington St.

All federal retirees are welcome to join and attend meetings.

Flea Market At Memorial Congregational

A Flea Market will be held Saturday, Sept. 7 from 10 a.m. to 3 p.m. at the Memorial Congregational Church, N. Quincy.

LEGAL NOTICE

COMMONWEALTH OF MASSACHUSETTS
THE TRIAL COURT
THE PROBATE AND FAMILY COURT
NORFOLK DIVISION
DOCKET NO. 91P1765E1
Estate of ROGER A. BURNHAM late of QUINCY
In the County of NORFOLK

NOTICE

A petition has been presented in the above-captioned matter praying that the last will of said decedent be proved and allowed and that MARGUERITE J. BURNHAM of QUINCY in the County of NORFOLK be appointed executrix named in the will without surety on the bond.

If you desire to object to the allowance of said petition, you or your attorney should file a written appearance in said Court at Dedham on or before 10:00 in the forenoon on September 18, 1991.

In addition you should file a written statement of objections to the petition, giving the specific grounds therefore, within thirty (30) days after the return day (or such other time as the Court, on motion with notice to the petitioner may allow) in accordance with Probate Rule 16.

Witness, Robert M. Ford, Esquire, First Justice of said Court at Dedham, the twelfth day of August, one thousand nine hundred and ninety-one.

THOMAS PATRICK HUGHES
REGISTER OF PROBATE

8/22/91

Save Gas and Money
Shop Locally

LEGAL NOTICES

CITY OF QUINCY
IN COUNCIL

ORDER NO. 242K
ORDERED: August 5, 1991

Be it ordained by the City Council of the City of Quincy as follows:

That the revised Ordinances of the City of Quincy, 1976, as amended, be further amended as follows:

In Chapter 12. Motor Vehicles and Traffic. Article IV. Stopping, Standing and Parking. Section 64C. Parking prohibited between 7:00 A.M. and 9:00 A.M. and between 4:00 P.M. and 6:00 P.M. excepting Sundays and legal holidays upon any of the following named streets: Strike Out...

"Newport Avenue. On the westerly side from North Central Avenue to a point 70 feet north of Brook Street."

A True Copy
ATTEST: John M. Gillis
Clerk of Council

8/22/91

CITY OF QUINCY
IN COUNCIL

ORDER NO. 242L
ORDERED: August 5, 1991

Be it ordained by the City Council of the City of Quincy as follows:

That the revised Ordinances of the City of Quincy, 1976, as amended, be further amended as follows:

In Chapter 12. Motor Vehicles and Traffic. Article IV. Stopping, Standing and Parking. Section 64C. Parking prohibited between 7:00 A.M. and 9:00 A.M. and between 4:00 P.M. and 6:00 P.M. excepting Sundays and legal holidays upon any of the following named streets:

"Newport Avenue. On the westerly side from North Central Avenue to a point 30 feet north of Brook Street."

A True Copy
ATTEST: John M. Gillis
Clerk of Council

8/22/91

LEGAL NOTICE

COMMONWEALTH OF MASSACHUSETTS
THE TRIAL COURT
THE PROBATE AND FAMILY COURT
NORFOLK DIVISION
DOCKET NO. 91P1862A1
Estate of HILDA I. APPELIN late of QUINCY
In the County of NORFOLK

NOTICE

A petition has been presented in the above-captioned matter praying that JANET M. WRAY of CHELMSFORD in the County of MIDDLESEX and SUSAN APPELIN of QUINCY in the County of NORFOLK be appointed administrators of said estate without surety on the bond.

If you desire to object to the allowance of said petition, you or your attorney must file a written appearance in said Court at Dedham on or before ten o'clock in the forenoon on September 18, 1991.

Witness, Robert M. Ford, Esquire, First Justice of said Court at Dedham, the thirteenth day of August, in the year of our Lord one thousand nine hundred and ninety-one.

THOMAS PATRICK HUGHES
REGISTER OF PROBATE

8/22/91

Bob Leaves Thousands Without Power

Cont'd From Page 1

office in case Chinese or Vietnamese speaking residents needed help, Siciliano said. When none called, they offered to help at the shelters or clear fallen trees, he said.

At sea, Quincy Yacht Club suffered the most damage, as hurricane gusts caused the clubs U-shaped pier to break loose and then come apart. A handful of boats either washed ashore, flooded or capsized.

Siciliano said about 10 emergency generators were put to use, mainly to recharge life support systems used by some residents with medical needs.

Council President Ted DeCristofaro, acting mayor, came by the agency for updating of operations. Mayor James Sheets was out of town attending the funeral of his mother in Pennsylvania.

The city's Emergency Management Agency was activated at 7:30 a.m. Tuesday. Shortly after, a state of emergency was declared by Lt. Gov. Paul Cellucci.

At 9:45 a.m., the American Red Cross called and a shelter was open at the Vo-Tech. Jane Reikard, a member of the Disaster Planning Committee, called to help and was assigned to the shelter.

Health Commissioner Jane Gallahue notified the agency that she would be available for any problems. She assigned health inspector Charles Vlasskis to represent the health department at the Emergency Management Agency.

Gallahue stayed at the shelter until 5 p.m., keeping in contact with the shelter and the needs of the people in the shelter.

Joseph Finn, director of Father Bill's Place, called at 9 a.m. to inform officials that he could provide some food and space for citizens in emergency situations who needed to get out of the storm.

HURRICANE BOB knocked down some large tree limbs in front of this home on Sonoma Rd., Squantum.

(Quincy Sun photo by Robert Bosworth)

SHARING ...

your time and talents as a volunteer can be satisfying and fun. The United Way Voluntary Action Center (VAC) can match your time and talent with rewarding volunteer opportunities, whatever your interests, wherever you live. Call the VAC at 617-482-8370.

United Way
Voluntary Action Center

WELCOME WAGON WANTS TO VISIT YOU WITH GIFTS

ALL FREE TO YOU

If you've become engaged, are a new parent or moved, I'd like to call on you with gifts in my basket, information and cards you can redeem for more gifts at local businesses. Free to you and a helpful way to learn answers to your questions.

BARBARA MENDEZ
479-2587

Welcome Wagon

CITY OF QUINCY
CITY PRELIMINARY ELECTION
TUESDAY, SEPTEMBER 17, 1991

VOTER REGISTRATION DATES
EVENING HOURS
7:00 p.m. to 9:00 p.m.
WEDNESDAY, AUGUST 21, 1991

LOCATIONS:
Fore River Club House
Nevada Road
Montclair School
6 Belmont Street
Lincoln Hancock Community School
Water Street
Quincy Community United Methodist Church
40 Beale Street
Atlantic Neighborhood Center
12 Hunt Street

SATURDAY, AUGUST 24, 1991
9:00 a.m. to 5:00 p.m.
QUINCY CITY HALL
1305 HANCOCK STREET

WEDNESDAY, AUGUST 28, 1991
8:30 a.m. to 10:00 p.m.
QUINCY CITY HALL
1305 HANCOCK STREET

This being the last day of registration before the City Preliminary Election. Tuesday, September 17, 1991.

Registration is also weekdays
8:30 am to 4:30 pm at City Hall

Quincy's Yesterdays

1000-Man Layoff At Shipyard

Aug. 21-17
1941
50 Years Ago

The Bethlehem Steel Co. explained that the recent layoff of more than 1,000 men at its busy Fore River Shipyard was due to the fact that shipbuilding actually was being carried on too fast.

"We have launched several tankers and one cruiser in high speed time," said a Bethlehem news release, "and within a few weeks we will launch the battleship Massachusetts and another cruiser.

"The completion of work has far outstripped our start of new work and hence there have been layoffs until we can get the new work far enough along to call the men back."

BOMB DEMONSTRATION

Three bombing planes roared down out of the night skies to attack a specially constructed building on the shore of Black's Creek in Merrymount Park in a simulated air raid.

Actually the incendiary thermite "bombs" were touched off on the ground by Louis Arienti, a pyro technician, of 22 Barry St., West Quincy, while 5,000 spectators oohed and aahed.

Quincy auxiliary firefighters, under Capt. Robert Fenby, put out the fire in five minutes.

VACANCY FILLED AT COURT

Edward P. Batchelder was appointed probation officer at Quincy District Court by Judge Kenneth L. Nash to fill the vacancy created by the resignation of Chief Probation Officer Joseph J. O'Brien.

In the running to succeed O'Brien as chief of the department were officers Robert Verge, John Cronin and Miss Helen H. Gavin.

AIRPORT COMMITTEE TOURS

Members of the Quincy Municipal Airport Committee toured several locations proposed for a city landing field, including sites in Broad Meadows and the Rock Island Cove section of Houghs Neck.

Making the tour were Victor A. Brown, chairman; Harold Martin, Samuel G. Jarvis and Robert H.. Foy, all of Quincy, and William J. Connell of Braintree. Martin used to manage Dennison Airport in Atlantic.

QUINCY-ISMS

Commander William S. Ash of the Quincy Post was attending the state American Legion convention in Fall River ... A beaver coat was $314 at the Quincy Fur Shop, 1249 Hancock St ... Raymond Warmington, Anna K. I. Olson and Matthew Cushing led the songfest at the beach party of the Association Club of the Granite Trust Co. at Humarock ... Walt Disney's "The Reluctant Dragon," starring Robert Benchley, was playing at the Strand ... Mrs. Uno I. Johnson of 58 Weston Ave., Wollaston, returned from Parris Island, S.C., after a visit with her son, Pvt. Harry Johnson, at the 101st Marines balloon school ... The broiled live lobster dinner was $1.25 at James H. McManus' Fox and Hounds Grill on Sea St ... Manager Tippy DiBona announced that the South Quincy Crecents of the City Football League would henceforth be known as the Fore River Independent Union ... The state Alcoholic Beverages Control Commission rejected an application for a liquor license by Carlton Drug, 744 East Squantum St, Squantum ... United Press foreign correspondent Homer S. Jenks was visiting his parents, Mr. and Mrs. Willard I. Jenks of 67 Channing St., Wollaston ... Thomas D. Miller of 452 Hancock St., Norfolk Downs, won a baby pig at the Elks clambake at the Elks clambake at Huvila Park, West Weymouth ... Johnny O'Malley went five-for-five, including a triple and a home run, as Fore River pounded out 20 hits and a 19-7 victory over Woonsocket in a New England League game ... There was a rumor that Mayor Thomas S. Burgin was to be the candidate for state treasurer on a Republican ticket headed by Speaker Christian A. Herter for governor ... 15 pounds of new potatoes was selling for 25 cents at Mohican Market, 19-24 Chestnut St ... More than 100 employees of the Øld Colony Launderers and Cleaners and their friends went on a moonlight sail to Boston Harbor aboard the cruise steamer Steel Pier ... The Rev. Edwin Noah Hardy, minister of Bethany Congregational Church from 189t to 1911, was the guest of honor at the convocation of the Hardy Family Association at Hawthorne Hotel, Salem ... Delcevare King, secretary of the Quincy Round Table, left for Williamstown to attend the Institute of Human Relations under the auspices of the National Conference of Christians and Jews .

Toland, Johnson To Receive CP Community Service Award

Councillor Patricia Toland and civic activist Russell Johnson will be honored with the Cerebral Palsy of the South Shore Area Annual Community Service Award Thursday, Oct. 17 from 6 to 8 p.m. at the Atrium of Presidents Place, Quincy Center.

Mayor James Sheets is honorary chairperson of the event.

"Russell Johnson and Patricia Toland have given a lifetime of service to the community and to others," Sheets said. "Both honorees richly deserve to be honored."

All proceeds will benefit the Children's Developmental Disabilities Center located on Adams St. in Quincy. The center provides therapeutic services to children age two months to eight years who have mild to severe disabilities.

Children receive intensive speech, occupational and physical therapy to prevent physical deformities and contractures which could occur later in life. The center also offers a pre-school program and has a nurse and social worker on staff.

For more information about Cerebral Palsy of the South Shore and the Community Service Award call 617-479-7443.

QUINCY HOSPITAL Director of Volunteer Services Peggy Crehan, far right, joins volunteers with 5,000 or more hours of service to the hospital. From left, Betty Keith, Barbara Papile, Ruth Dahlgren, Hazel Genereau, Charlotte Pollack and Emily Asklund.

SAME DAY SLIDES

(E-6 PROCESS)

only at

Photo Quick of Quincy

1363 Hancock St.

Quincy Center

472-7131

Volunteers, Auxilians Honored For Service At Quincy Hospital

Quincy Hospital recently honored its volunteers and auxilians at an appreciation tea held at the hospital.

Congratulations and thanks were offered by Mayor James Sheets, David MacIntosh, chairman of the Hospital Board of Managers and Hospital Director Ellen Zane.

Service award recipients are:

Betty Keith of Quincy, **26,000 hours**; Elise Webby of Quincy, **11,000 hours**; Anne Tombari of Quincy, **9,000 hours**; Nicki Zamer, **8,000 hours**; Hazel Genereau, **7,000 hours**; and Pauline Aruda, Barbara Papile and Pearl Quint, all of Quincy, **all 6,000 hours**.

4,000 hours: Mark Mael and Ruth Wainwright, both of Quincy, and Chuck Roberto of Braintree.

3,000 hours: Marjorie Collins, Rose Colwell, Lucille DiCesare, Kathy Noonan and Ed Webby, all of Quincy, and Sue Pendleton of Weymouth.

2,000 hours: Alice Cook, Anna Dooling, Bea Fitzgerald, Eleanor Gordon, Mary McGrath, Alice McKeough and Agnes Murphy, all of Quincy, and Arlene Smith of Weymouth.

1,000 hours: Ann Cappabianca, Eleanor Carver, Janet Curtis, Adel Lauretto, Mildred MacAfee, Alice O'Brien, Annette Sheffer, Dorothy Tucker and Marie Wilkinson, all of Quincy, and Alice Fennelly of Braintree.

500 hours: Bill Brusin, Lois Burton, Isabelle Cantelli, Rita Delgiacco, Clara Marini, Sally Moscardelli, Florence Steeves and George Zamer, all of Quincy, and Marie Marini of Braintree.

100 hours: Len Allison, Rachel Cyr, Anna Day, Fran Desaulniers, Pat Dolan, Evelyn Kalmbach, Esther Morgan, Mary Muldoon, Viola O'Brien and Mary Peterson, all of Quincy; Dianne Shannan Gray of Weymouth and John Donovan of Braintree.

Nanci Palmer's

Let's Dance Studio

Former member: Boston Ballet Company
New England Civic Ballet Co.
Dance Teachers Club of Boston

Ballet
Tap
Jazz

- reasonable family rates -
preschool - adult
111 Newbury Ave., North Quincy
(D.A.V. Hall)

Register Now for Classes starting Sept. 16
Call for Information or Brochure 337-6768

Alexandra Accardi Joins Quincy Heights Center

Quincy Heights Center for Emotional Health announces the addition of Alexandra Accardi, M.D., as an attending psychiatrist of the 20-bed geropsychiatric unit located at Quincy Hospital.

"We are pleased that Dr. Accardi will be joining our staff," said Halbert B. Miller, M.D., medical director of Quincy Heights. "We are expanding our medical staff more quickly than anticipated because the number of patients in the program has been higher than our projections and improved physician staffing is critical for quality care."

Previously, Accardi had been medical director of Triage and Emergency Psychiatric Services at Waltham/Weston Hospital & Medical Center. For the past three years, Dr. Accardi provided weekend and evening coverage to Carney Hospital's psychiatric service and also did elective work in forensic psychiatry for the Norfolk County District Courts.

She is also a general medical officer at the rank of captain in the Massachusetts Army National Guard.

A Canton resident, Accardi received her medical degree from the Tufts University School of Medicine in Boston in 1986, and did her psychiatric residency at the Tufts New England Medical Center. In her Post Graduate Year IV she was chief resident and a teaching fellow at the Tufts New England Medical Center.

Accardi is fluent in Spanish and English.

BRIDAL DIRECTORY

RECEPTION HALLS

STYLISH 120-SEATER DISCOVERED NEAR MARINA BAY. THOUGHT TO BE AMELIA'S.
The secret's out.
The function room at Amelia's has become one of Boston's most popular spots for weddings, showers, corporate meetings, and get-togethers of all kinds. We feature an extensive menu at affordable prices. We overlook Marina Bay and the Boston skyline. Wed like to make your next function really fly.
Please call 617-471-1453.
A·M·E·L·I·A·S
305 Victory Rd., No. Quincy, MA

FLORISTS

Flowers by Helen
367 BILLINGS ROAD
WOLLASTON, MASSACHUSETTS 02170
Flowers For All Occasions
Specializing in Weddings
471-3772
Certified Wedding Consultants

Quint's Florists
761 So. Artery
Quincy
773-7620

CEREMONIES

Justice of The Peace
Don Kusser
773-2777 8/29

MUSIC

Say "I LOVE YOU TRULY" with
BARON HUGO AND HIS ORCHESTRA
698-9047 or 482-4550

PHOTOGRAPHER

Photography
McIntire's *Studio*
679 Hancock Street, Quincy
(Wollaston)
479-6888

HONEYMOON SPECIALISTS

BARE COVE TRAVEL 749-7750
16 NORTH STREET
HINGHAM

BRIDAL ACCESSORIES

Space Available

BAKERY

O'BRIEN'S BAKERIES
9 Beale Street
Wollaston
472-4027

Quincy Pound Adoptables

Retriever-mix, male. 1 1/2 years, white and yellow, smooth coat.

Silky terrier, neutered male, 1 1/2 years, gray and tan.

Samoyed-mix, female, 2 years, white.

Contact Offices Phyllis Berlucchi and Bruce DiBella, 773-6297, daily hours, 8:30 am-4:30 pm Except Sundays

Social

MR.and MRS. JAMES KAPOLIS

(Miller Studio)

Anna Marie Lio Wed To James Kapolis

Anna Marie Lio, daughter of Mr. and Mrs. Pietro Lio of Milton, was recently married to James Kapolis, son of Mr. Charles Kapolis of Quincy.

The Nuptial Mass was celebrated at Sacred Heart Church. A reception followed at the Lakeview Pavillion.

The bride is a graduate of North Quincy High School and Suffolk University. She is employed as an accountant.

The groom is also a graduate of North Quincy High School and is employed as an air freight truck driver.

After a wedding cruise to the Caribbean, the couple are living in Dedham.

MR. and MRS. ROBERT MURRAY

(Twin Willow Studio)

Amelia Picardi Wed To Robert Murray

Amelia Picardi, daughter of Mr. and Mrs. Vincent Picardi of Quincy, was recently married to Robert Murray, son of Mr. and Mrs, Robert Murray of Quincy.

The Nuptial Mass was celebrated at St. John's Church and officiated by Rev. William McCarthy.

A reception followed at the Neighborhood Club.

Kathleen Bandera of Quincy served as Matron of Honor for her sister.

Bridesmaids were Maryanne Jago of Quincy, sister of the bride, Susan Murray and Erin Murray, both of Quincy and both sisters of the groom, Annette Picardi of Braintree, cousin of the bride, and Patricia Picardi of Quincy, sister-in-law of the bride.

Robert Thompson of Quincy served as Best Man.

Ushers were Vincent Picardi, Jr. of Quincy, brother of the bride, John Picardi of Weymouth, brother of the bride, Kevin Jago of Quincy, brother-in-law of the bride, Lester Gerry of Quincy and Raymond Mallory of Virginia Beach.

The bride is a 1982 graduate of Quincy High School and Quincy Junior College.

The groom is a 1982 graduate of Boston College High School and the University of Lowell.

After a wedding trip to the Caribbean Islands of St. Maarten, St. Thomas and St. John, the couple are living in Quincy.

CATHLEEN BURKE and RICHARD DURHAM

(Sharon's Studio)

Cathleen Burke To Wed Richard Durham

Mr. and Mrs.John Burke of Quincy announce the engagement of their daughter, Cathleen, to Richard Durham, son of Mr. and Mrs. Francis Durham, also of Quincy.

Miss Burke is a graduate of North Quincy High School and Northeastern University College of Nursing. She is employed at Massachusetts General Hospital.

Mr. Durham is a graduate of Boston College High School and received his degree in accounting from Bently College. He is employed with the Hines Interest Limited Partnership.

An October wedding is being planned.

Quincy Youth Council Dance At Fore River Clubhouse Sept. 6

The Quincy Youth Council will hold an evening of dancing and socializing Friday, Sept.6 from 8 p.m. to midnight at the Fore River Clubhouse, 16 Nevada Rd., Quincy Point.

Donations are $5 per person, $2.50 per child. Patrons can pay at the door.

People of all ages are urged to attend this event, and support the Quincy Youth Council.

Refreshments and hot coffee will be served.

The youth council was founded by Michael D'Amico and Darren Kerfien earlier this year. D'Amico, Kerfien and Margaret McLean are serving as councillors-at-large. Other members are Thomas McCormack, Ward 1; John DiGiacomo, Ward 2; David Flaherty, Ward 3; Nicole Sheffer, Ward 4; Greg MacKay, Ward 5 and planning board director; Thomas Geary, Ward 6; and Paul Jenkins, auditor.

Richard Brown On Palmer College Dean's List

Richard Brown of Quincy has been named to the Dean's List at Palmer College of Chiropractic, Davenport, Iowa.

Brown is enrolled in a five-academic-year course of study leading to the doctor of chiropractic degree.

To be eligible for the Dean's List, students must achieve a 3.5 grade point average on a 4 point scale.

Red Cross Seeking Volunteers

American Red Cross Blood Services is looking for volunteers to work at blood drives and in blood donor centers as registrars and canteen workers.

Days and times vary. Call janice Wilson, 1-800-462-9400, ext. 2034, for more information about becoming a member of the Blood Services team.

Memorial Congregational Church Flea Market Sept. 7

A Flea Market will be held Saturday, Sept. 7 from 10 a.m. to 3 p.m. at the Memorial Congregational Church, N. Quincy.

The Memorial Church is located on the corner of Newbury Ave. and Sagamore St.

Maura Garrity Graduates From R.I. School Of Design

Maura Garrity of 18 Common St., Quincy recently received her bachelor of arts degree in illustration, at the Rhode Island School of Design.

Garrity has also studied at Parsons, in Paris, France; Winchester School of Art, England; and Brown University in Providence, Rhode Island.

Winfield
Gift Emporium
Month of August
25% to 50% OFF
All Merchandise
Hours: Tues-Sat 10:00 AM-5:00 PM
853 Hancock St., Quincy 479-9784

MONDAY SPECIAL
WASH • CUT • BLOWDRY
We Do Stenciling
HERS $20.00 Long hair slightly higher
TUES. & THURS.
BLOW CUT SPECIAL
HIS $15.00 Includes Shampoo
WEDNESDAY SPECIAL
PERM SPECIAL
UNIPERM $42.00 Long hair slightly higher Complete
GOLDWELL FOAM PERM $57.00 Complete slightly higher for longer hair
All specials performed by one of Russell's staff
Russell Edward's
Nail Tipping and Overlay $60
Sculptured Nails $60
Pedicures $25
"Body and Facial Waxing Available"
Hairplace One and Two
OPEN 9-5 DAILY. WED. THURS & FRI EVENINGS
Corner Hancock, Chestnut Sts., 1 Maple St., Quincy 472-1060

FRANCES OSBORNE
School of Dance
1991 Season
Starts Sept. 9
Registration
and Brochure
328-8669
98 Gilbert St.
Ballet ★ Tap
★ Jazz ★
Children ★ Adults

NOW ENROLLING!
VIRGINIA'S DAY NURSERY
643 Quincy Shore Drive
Tel. #328-4332
Ages 15 months thru Kindergarten
Preschool 2 • 3 • 5 Day Programs
Bring this Ad when you register
and receive a free T-shirt!

'The Days Of Your Life' Bethany Sermon

Guest minister the Rev. Linda Roberts will preach a sermon entitled "The Days of Your Life" Sunday at 10 a.m. at Bethany Congregational Church, Quincy Center.

Scripture reader will be Eleanor Shattuck. Musical selections will be by Brenda Bonoli, soprano soloist and Gregory Flynn, organist. Greeters will be Pauline Anderson and Thelma Bornemann.

Hosting the Fellowship Hour in the Allen Parlor following the worship service will be Shirley Pyne. Child care is provided for infants and toddlers during the worship hour.

Bethany Church is accessible to the physically handicapped via a ramp of Spear St.

On Labor Day Sunday, Sept. 1, the Rev. Jonathan Goodall, former student assistant at East Congregational Church, East Milton, will preach. The newly-called minister of Bethany Church, the Rev. Roger Ketcham, will begin his pastorate Sept. 8.

Parsons & Richardson
INSURANCE AGENCY, INC
"Be Sure Now - Not Sorry Later"
OUR NEW LOCATION IS:
62 DERBY STREET, HINGHAM, MA
PO BOX 522 ACCORD STATION 02018-0522
Rear Bldg., behind SHEARSON & LEHMAN
(OFF RTE 3, EXIT 15 NEXT TO HINGHAM PLAZA)
TEL: (617)740-4070
COME BY AND VISIT OUR NEW OFFICE
POLITICAL ADVERTISEMENT

'It's Your Choice!' Point Congregational Topic

The Rev. Carol Atwood-Lyon will deliver the morning sermon titled "It's Your Choice!" Sunday at 10 a.m. at the Quincy Point Congregational Church at the corner of Washington St. and Southern Artery.

The Rev. Fred Atwood-Lyon will serve as liturgist. Guest organist will be David Bieri. All are invited to the Social Hall following the service to enjoy refreshments.

The church provides parking, bus transportation from 1000 Southern Artery, child care for infants and young children, a chairlift to the sanctuary, large print Sunday orders of worship, use of a wheelchair, and an amplifying hearing system.

The church also provides "The Daily Bible" a three-minute taped devotional message, 24 hours a day, at 472-4434.

The church also telecasts its services on Quincy Cablevision Channel 3 on Wednesdays at 11 a.m. and the following Sunday at 8 a.m.

Church School classes begin Sunday, Sept. 8 at 10 a.m. Children and young people will gather in the sanctuary for worship with their families before students are dismissed to attend classes. Sept. 8 will be "Rally Day" when youths are enrolled in the church's Christian education program. To pre-enroll a child, or for information, call the church office, 773-6424, and ask for one of the Pastors between 8 a.m. and noon.

Baptism At Squantum Church

The Rev. Dr. Gene Langevin, pastor of the First Church of Squantum, preached Sunday on the subject "Bread From Heaven."

The scripture lessons were read by Tom Klock and Roberta Sheehan.

For the offertory, violinist James Sumner played "Let There Be Peace On Earth." The hymns were accompanied by Mary Ruth Scott on the organ and Janet Williamson on the piano.

During the service, the pastor informed the congregation of the death of one of its former ministers, Rev. Wesley A. Mallery, 76, in Jaffrey, N.H. He is survived by his wife of 52 years, Helen, a son John Wesley Mallery of Montpelier, Vt., a daughter, Susannah Rank of Dublin, Ohio, five grandsons and two nieces.

Greeters for the morning were Hazel Mayne and Dori Klock. Ushers were Roberta Sheehan and Katrina Sorrentino. The Fellowship Hour after church was hosted by Drusilla Warnes.

The Bible Study group continues its study of the gospel of Mark each Wednesday at 7:30 p.m.

A group for teenagers, The Way Up meets Sunday nights from 7-9 p.m.

This Sunday the congregation will gather for its morning service at 9:30 a.m. Shortly after the service starts it will move to the beach at Houghton's Pond, Milton, to witness the baptism of Marci Langevin-Hurd. Visitors are welcome.

POLITICAL ADVERTISEMENT
DO YOU REMEMBER WHEN ....

• The Christmas outing was going to Quincy Square to see Remicks windows.
• Fourth of July everyone was at Wollaston Beach to see the fireworks
• How to have good, old-fashioned fun.
THEN
Return to the "60's" Night
with Toni Kabilian
Candidate for Quincy School Committee
Dance to 60's Music
Friday, Aug. 23
8:00 P.M. to Midnight
Cyril P. Morrisette Post #294
54 Miller Street, Quincy
Donation: $15.00 each
or $25.00 a couple
Cash Bar & Hors d'oeuvres
For Reservation Call: 773-5171 or 479-8554
PUBLIC INVITED

when it comes to insurance we keep good companies
We represent many fine insurance companies. And we select the company we think can best suit your insurance needs — whether it's coverage for your car, your home or your business.
For insurance with an independent point of view, give us a call.
berry insurance agency inc.
685 HANCOCK STREET, QUINCY
479-5500
Waltham 42 WESTON ST 894-1214
Franklin 9 MAIN ST 528-5200
Walpole 940 MAIN ST 668-2900

Dr. Carol Lee Griffin Speaker At HN Congregational Sunday

Dr. Carol Lee Griffin will be guest worship leader and speaker at the Houghs Neck Congregational Church, 310 Manet Ave., Sunday at 9:30 a.m.

The church is handicapped accessible and air conditioned.

Dr. Griffin, a lifelong member of the church and a member of the Diaconate, is assistant superintendent of the Quincy Public Schools.

Joan Kirby, Diaconate member, will sing the offertory solo. Arden Schofield is the church organist.

A coffee hour will follow hosted by members of the Hospitality Committee.

The Ceramics Class meets Thursday at 7 p.m. in the Fellowship Hall with Tina Calabro.

'The Jesus Who Offends' United Methodist Topic

"The Jesus Who Offends" will be the sermon title of the Rev. Harry Soper Jr. at the 10 a.m. worship service Sunday at Quincy Community United Methodist Church, 40 Beale St.

Church facilities are handicapped accessible and child care is provided.

The lay reader will be Liz Buccella. Greeters will be Phyllis Hawes and Helga Strong. Ushers will be Melvia Sears and Janet McGonigle.

Serving as hostesses at the Fellowship Hour will be Esther Paulsen, Eleanor Laintenan, Connie Shaffer and Dorothy Nogueira.

Celebrating "The Match of the Year" at the service, parishioners will be matching a $1,000 challenge from a church member with a celebration to follow called a Sunday Sundae.

Young people's Monday night recreation in the church gymnasium continues from 7:30 to 9 p.m. led by Gayle and Michael Johnson.

The Rev. Soper and Mrs. Soper will attend the Boston Area United Methodist Assembly at Geneva Point, Center Harbor, N.H. Aug. 26-29.

'Faith For Long Term' Covenant Sermon Topic

Rev. Kathleen Graves will preach on "Faith For The Long Term" Sunday at the 10:45 a.m. worship service at Covenant Congregational Church, 315 Whitwell St.

Rev. Graves and Rev. Kirk Johnson are co-pastors. Her sermon will conclude the series this month from the Gospel of John.

Richard Smith, minister of music, will play an organ prelude, offertory and postlude. He will also play a special selection.

A nursery is available for children age four and younger. Attendants will be Nancy and Don Johnson. Following the service coffee will be served in the fellowship hall downstairs.

Activities include, the church council meeting Friday, Aug. 30 at 7 p.m. at the parsonage and the council retreat Sept. 6 and 7.

For information call the church office at 479-5728.

ENC Registrar Retires

Barbara Finch of Quincy, registrar at Eastern Nazarene College since 1974, will retire after 30 years on the college faculty.

A 1960 ENC graduate with a bachelor of arts degree in English, Miss finch also holds a master of science degree in library science from Simmons College.

She joined the ENC faculty in 1961 as an assistant professor of business and secretarial science. From 1969 to 1974 she served as Assistant Librarian.

Cub Pack 42 Collecting Cans, Bottles

St. John's Cub Pack 42 continues to collect redeemable bottles and cans in an effort to raise money to purchase a Pinewood Derby Track.

The next bottle and can drive will be this Saturday from 9 a.m. to 3 p.m. in the parking lot of St. John's School, Phipps Street.

For more information or to donate bottles and cans call Larry Cannon at 479-7452.

65 Washington Street
Quincy, MA 02169
479-6512 / 479-4932
CENTRAL BAPTIST CHURCH
Sunday School 9.30 a.m.
Morning Worship 10.45 a.m.
Evening Service 6.00 p.m.
Wed Evenings 7.00 p.m.
Bible Study & Prayer Service
10:45 AM: Limitless love on a cross
6:00 PM: Encouraged to give
Affiliated with Baptist General Conference
Northeast Baptist Conference

THE QUINCY POINT CONGREGATIONAL CHURCH
Corner Southern Artery and Washington St. Quincy
Worship and Church School at 10:00 a.m.
Rev. Fred Atwood-Lyon
Rev. Carol E. Atwood Lyon
773-6424 (Child Care provided)
Call The Daily Bible 472-4434

Raymondi Candidate For School Committee

Former Norfolk County Treasurer Daniel Raymondi announces he is seeking a seat on the Quincy School Committee.

Raymondi, an attorney, said he is running for one of the three seats because he believes the people of Quincy have lost faith in the ability of the present School Committee to lead the school system effectively into the 1990s.

Referring to a recent local newspaper editorial that stated an invigorated School Committee was never more needed than now, Raymondi said "Quincy needs School Committee members who will uphold traditional values and who will not compromise the beliefs of the hardworking men and women of our community.

"We are at a critical period in our school system's history," he said. "Newly elected members of the School Committee will decide issues such as the selection of a new school superintendent, school choice, attendance and hiring policies, school reorganization, school-based management, budget reform and Quincy College expansion and governance. The resolution of these and other crucial issues can only be achieved in the proven problem solvers and decision makers are elected."

As Norfolk County treasurer, Raymondi was credited with initiating and implementing numerous policy changes that brought efficiency and professionalism to an office previously in turmoil.

"I am a public official who has always brought positive change and innovation to every position that I have held. I am the only candidate with a proven public record as a problem solver and decision maker," he said.

Raymondi is a graduate of Quincy public schools and received a bachelor of arts degree from Holy Cross College and a law degree from Boston College Law

DANIEL RAYMONDI

School. Besides his elected public service, he served as a prosecutor for the Norfolk County District Attorney's Office and as a public defender at Quincy District Court. He is a present member of the Quincy and Norfolk County Bar Associations, Quincy Citizens Association, Ward 2 Civic Association, Knights of Columbus, Quincy Sons of Italy, John Quincy Adams Club and is a former member of the Massachusetts School Committee Association.

He is married to the former Sharyn Thibodeau.

"I am confident that my professional training as an attorney, my governmental and management experience and my education will provide me with the necessary skills to bring the resources of our community together to effectively advance public education within the city of Quincy."

Continuing, Raymondi said, "We should stop the endless talk of gloom and doom and work to develop the"many resources in our community to promote and strengthen the quality of our educational system without burdening the taxpayer.

"The people of Quincy and in particular our business community realize that Quincy's economic and social vitality is dependent upon a school system that produces individuals capable of competing in a global society. We must do a better job in furthering partnerships involving all segments of our city for the advancement of educational opportunities."

Raymondi cited budget reform as one of his top priorities. "The management and accounting experience that I obtained as treasurer overseeing millions of dollars of public funds will enable me to begin an immediate process of review of the school department and to effect reform. The people of Quincy deserve a budget that is understandable and an accounting and auditing process that monitors spending throughout the year."

In 1971 at the age of 23, Raymondi was elected to the Quincy School Committee. Now 20 years later, having served on the Quincy School Committee, Quincy Park and Recreation Board, City Council and having restructured and modernized the Norfolk County treasurer's office, Raymondi said, "I once again find myself drawn to the challenge issued by a recent headline that '67 Percent Unhappy With Public Education.'

"That headline dramatically exposed the need for change. We need to improve teacher morale, increase involvement of students, parents and the community in the management and operations of our schools. We must prepare our young people for the real world; that is our challenge."

City Year Art Exhibit At Handshakes Aug. 28

Handshakes Cafe, 1354 Hancock St., Quincy Center, will host an art exhibit for the City Year Program from Aug. 28 through Oct. 9.

The exhibit features works by eight young artists who have been involved with the City Year program.

Through City year some 70 young people (three from Quincy) gave up a year of their lives to work with disadvantaged children, the homeless, elderly and others in the Boston area. They worked for a stipend of $100 per week and the promise of a $5,000 scholarship.

In an effort to help the program, Tim Cahill, owner of Handshakes and a member of the Citizen Finance Board for City Year, is hosting a fund raising event in conjunction with the exhibit opening Wednesday, Aug. 28 from 7 to 9 p.m.

The public is invited to come by handshakes to view the artwork, meet City Year graduates and learn more about the program. Refreshments will be served.

The artists featured in the exhibit are: Charles Kellman, Suzan Baltozer, Giuliana Colarusso, Jon Marshall, Katina Hayward, Aan Conte, Elizabeth Doherty, and Jennifer Seamans.

POLITICAL ADVERTISEMENT POLITICAL ADVERTISEMENT

JOANNE CONDON WALSH

North Quincy High School Class of 1957
And
Candidate for Ward 6 City Councillor
Invites you to relive

THE NIFTY FIFTIES

Date: August 31st
Time: 8:00 - 12:00 p.m.
Place: Amelias Restaurant

At her first annual
MARINA BAY RECORD HOP

- REFRESHMENTS WILL BE SERVED
- PRIZES FOR BEST COSTUMES & DANCERS
- MUSIC BY OUR OWN NORTH QUINCY D.J. HOBY FRESH

FIREWORKS DISPLAY!
DONATION: $19.57 per person

Tickets are available at the door
or by calling: 328-5926 or 328-4885

Shirley Condon, 55 Elm St.

POLITICAL ADVERTISEMENT POLITICAL ADVERTISEMENT

DEAR QUINCY VOTER:

During my two terms on the School Committee, I have worked very hard to improve Quincy's schools, and I have demonstrated an ability to get things done.

The challenges facing our schools is to ensure that resources are used wisely, and that our attention is focused on the children and their needs in the classroom.

Next year, my daughter, Mollie, will enter kindergarten in Quincy. I am seeking re-election so that I will continue to have a voice in making certain that your children and grandchildren, and my daughter, will have the best educational opportunities we can give them.

It would by my privilege to continue to serve the citizens of Quincy on the School Committee and I would be very grateful for your support. Thank you for your consideration.

Respectfully,
Stephen J. Durkin

Re-Elect

Steve
DURKIN

School Committee

Atty. David M. Spillane, Chairman Richard G. Weidmann, Treasurer

Maryanne Dennis Dance Registration Aug. 26

The Maryanne Dennis Dance Studio, 398A Hancock St., North Quincy, will begin registration for fall and winter classes beginning Monday, Aug. 26.

After 30 years in Boston, the studio relocated last year to Quincy.

Maryanne is a former June Taylor dancer and is well known locally for her choreography for the Ed Rooney Theatrical Productions Company.

Registration is available from 1 to 5 p.m. at the studio or by calling 773-9989.

Christopher Rogers On Stonehill Dean's List

Christopher Rogers of Quincy has been named to the dean's list for the fall semester at Stonehill College in North Easton.

Rogers is a sophomore.

United Way
of Massachusetts Bay
It brings out the best in all of us.™

Broad Meadows Receives National Award For Excellence

Broad Meadows Middle School has been selected by the Secondary School Recognition Program as a "National School of Excellence."

The purpose of the Secondary School Recognition Program is to identify and recognize outstanding secondary schools across the United States.

Of the 490 public and private schools nominated for the award, Broad Meadows was one of 16 New England schools selected.

To be recognized, a school must convince a review panel of educational experts that its students are developing reasoning and problem-solving abilities, attaining skills in writing, literature, mathematics, science, history, geography, civics, foreign language, and the arts.

The school must also present clear evidence that school programs, practices and policies foster the development of sound character, a sense of self-worth, democratic values and self-discipline.

In addition, the school must demonstrate that it has strong leadership, high quality instruction, effective working relationships and an atmosphere that is orderly, purposeful and conducive to learning and character development.

Each school is required to submit written applications responding to a variety of questions pertaining to established "Conditions of Effective Schooling."

Finalists in each state are then selected by a review panel in Washington, D.C. for on site visits. This allows the panel to gather information through observation, document review, and personal interviews with parents, students, teachers and administrators.

After a three month wait, Broad Meadows was selected as a National Secondary School of Excellence. In September, school representatives will visit Washington, D.C., where the formal awards ceremony will be held.

Karisma
NAILS BY MARIANNA
UNISEX NAIL & SKIN SALON
(617) 328-8823 1446 Hancock St.
Quincy, MA 02169
20% OFF
All Nail Services
(with this Ad)
Offer Also Good On All Jewelry and Accessories

Pres. Dick Cahill and Paul Durgin
Congratulations to a 'CONWAY COUNTRY' Champion
Paul Durgin of the Conway Commercial Consultants office was No. 1 in listings and sales during the first 6 months of 1991. GREAT JOB!
Office (617) 773-1015
Jack Conway REALTOR

OPEN FOR REGISTRATION
The Maryanne Dennis Dance Studio
398A Hancock St.
North Quincy
773-0090 or 471-4374
REGISTER NOW - REGISTRATION IS LIMITED
CLASSES OR PRIVATE
FOR BEGINNERS, INTERMEDIATES OR ADVANCED STUDENTS
TAP • BALLET • JAZZ • MUSICAL COMEDY
CLASSES START
SATURDAY, SEPT. 7, 1991
We're in our 33rd season!
SPECIAL ... TAP & JAZZ CLASSES FOR BOYS ARE NOW BEING FORMED
"It's never too late to get or stay in shape"!
ADULT DANCERCISE CLASSES NOW FORMING
471-4373

Sean Barry Announces Bid For School Committee

Sean Barry, 184 Marlboro St., Wollaston, announces his candidacy for a seat on the Quincy School Committee.

Announcing his bid, Barry, 26, said, "As an observer of the local political scene, and as a person concerned with education I feel compelled to enter the race as an advocate for the many issues seemingly neglected by the current committee."

Barry, who was raised in Quincy, said "The values my parents and grandparents instilled in me nurtured the values and aspirations all of us share as a community. The people of Quincy are compassionate and caring. They feel strongly about education.

"Many have valuable informed views relating to decisions the school committee made. But for some time now," Barry said, "those views have fallen on deaf ears. The committee has lost touch with the people."

Barry charged some committee members have lost contact with the people who gave them the privilege to represent them on the school committee. "We should not simply cast a vote for a candidate and then consider our responsibility concluded, our role fulfilled.

"A constructive partnership must be maintained. This is a partnership of parents, educators, students and the people of Quincy.

"Nor should we expect an elected official to act as our proxy, exercising carte-blanche, never consulting with the people that elected him or her."

SEAN BARRY

A lifelong Wollaston resident, Barry attended St. Ann School and Don Bosco Technical High School. He received a B.A. in journalism and a B.A. in politics and government from Ohio Wesleyan University and a master's degree in journalism and public affairs from the American University.

While studying for his master's, he was a graduate fellow at the American University. He is currently a student in The American Studies Graduate Program at the University of Massachusetts in Boston.

Active in local politics, he was a delegate to the Massachusetts State Democratic Convention in 1988 and 1990. He is a former intern for Cong. Brian Donnelly in Washington, D.C.

Last year, Barry participated in the Summer Institute for Teachers at the John F. Kennedy Library in Dorchester.

If elected, Barry said he would "work with unions during negotiations in a fair and respectful manner." He also said he would "constantly ask" Quincy residents how they feel about school and other education-related issues

"Parents, educators, students and concerned citizens will also have my attention and my time. I want to be there for everyone," he said.

"Time will judge our actions and others will doubtless find fault in our solutions, as they inevitably will do. These critics are never satisfied and seldom involved. It is better that we try something.

"These are difficult times for all of us. I am no stranger to adversity. But I have learned that triumph in spite of adversity is the sweetest success of all. We all have dreams and personal goals. Many people never get beyond thinking 'what if?' or simply talking about plans.

"Together we can do something distinctly different. We will distinguish ourselves from those who talk of wondrous futures and splendid solutions year after year but who never accomplish anything.

"They never believed it was possible. I do," he said.

"Our ultimate successes will and should be found in our commitment to education. The measure of the effectiveness of the simplest solutions and the most complicated policies is wholly dependent upon the involvement of the citizenry," Barry added.

Anyone interested in joining Barry's election committee should call 773-8821.

Evelyn Ryan Receives Sci-Mat Fellowship

Evelyn Ryan, a mathematics teacher at Quincy High School, has been named one of 52 secondary science and mathematics teachers in the United States to receive a Sci-Mat Fellowship.

Ryan is one of four teachers in Massachusetts to receive this award.

As a fellowship recipient, she will receive a $3,500 grant to pursue six weeks of interdisciplinary, independent study on a topic of their choice which links the sciences and the humanities. Ryan's study plan is "Polyhedra: Visions Physical and Metaphysical."

The award includes $300 for the purchase of related books and materials for the Fellow's school library. Fellows were selected by the Council for Basic Education based on applications which included study plans and educational achievements.

Fellowships are funded primarily by the National Science Foundation with additional support for the William H. Donner Foundation and the DeWitt Wallace-Reader's Digest Fund.

Robert Bravo Recognized At Jack Conway Company

Robert Bravo of Quincy was recently presented an award for selling the most property through the Wollaston office of the Jack Conway Co. at mid year.

Bravo, who has been with the Jack Conway Co. for the past two years, says that making the needs of the customer a first priority was the key to winning the award.

Quincy High School National Honor Society
CAR WASH
Saturday, August 24
10 am-3 pm
Central Middle School
Parking Lot
$3.00 per car

NEWSCARRIERS WANTED
Here's a chance to earn extra money by building a Quincy Sun home delivery route.
Telephone: 471-3100

Christopher Nichol B.C. High Graduate

CHRISTOPHER NICHOL

Christopher Nichol of Quincy, a recent graduate of Boston College High School, will be attending the Holy Cross College in Worcester in the fall.

He is the son of Gerald and Patricia Nichol of Quincy and grandson of Mrs. Robert L. Dunn of Houhgs Neck.

Always Buying New & Old
TAJ COIN, STAMPS & SPORTS CARDS
9 Maple St., Quincy, MA 02169
479-1652
Complete Line of Supplies

George Blumental M.D.
Dermatology
(Skin Diseases & Skin Surgery)
Announces
the relocation of his offices
September 2 from:
67 Coddington St., Quincy, MA
to
99 Bracket St.
River Bay Club Building
1st Floor
471-2299

Auto Insurance
471-1111
ONE CALL, DOES IT ALL!!
• Low Cost Time Payments
• Free Registry Service
• On Site Drive In Claim Service at our Main Office
Faiella
Insurance Agency
148 Washington St.
Quincy, MA 021675
Affiliated with
Twinbrook Insurance Agencies

WOW! ADVANTAGE TOYOTA WOW!
NOW FEATURING:
$9.95
OIL & FILTER CHANGE
Expires 9/7/91
WHY GO ANYWHERE ELSE???
We Use Only Genuine Toyota Parts
Hours M-F 7-6
* Sat. 8-5 *
720 BRIDGE ST.
TOYOTA
337-2000
331-7054
WEYMOUTH
"I love what you do for me."

POLITICAL ADVERTISEMENT
POLITICAL ADVERTISEMENT

3 reasons to vote for Linda Stice.

1. EDUCATION
Harvard University, Ed. M. in Counseling and Consulting Psychology
University of Florida, M. Ed. in Elementary Education
University of Wisconsin, B.A. in Psychology

2. EXPERIENCE
Taught in inner city schools with the **National Teacher Corps**
Co-Founded and Directed Massachusetts' first school for young female offenders
Coordinated the **Quincy Teen Mothers Program,** an alternative school
Director of the **Joseph Whiteman House** of Survival, Inc.
Director of **The Advocacy Center** of the Justice Resource Institute

3. COMMUNITY INVOLVEMENT
Member of the Board of Directors of the **Cerebral Palsy of the South Shore Area, Inc.**
Member of the Advisory Board for the **Quincy Teen Mothers Program**
Member of the **Household Hazardous Waste and Recycling Committees,** City of Quincy
Member of the **Quincy Foundation for Excellence in Education**
Member of the **Wollaston School PTO and School Beautification Committees**

Linda STICE
SCHOOL COMMITTEE
Committee to Elect Linda K. Stice
26 Phillips Street • Quincy, MA • 02170 • 773-1552
Kenneth Tarabelli, Treasurer

Obituaries

Williamina Ricker
Founder, Past President Bethany Church Mother's Club

A memorial service for Williamina (Laing) Ricker of Quincy, a founder and past president of the Mothers Club at Bethany Church, was conducted Aug. 17 at Bethany Church by the Rev. Luther Durgin.

Mrs. Ricker died Aug. 13.

Born in Quincy, she had lived in Fitzwilliam, N.H., from 1941 until returning to Quincy in 1983. She was a graduate of Quincy High School.

She sang in the choir of Bethany Church and was a member of Bethany Churchwomen.

She handcrafted furnishings for her dollhouse for many years and collected buttons and stamps. She had a display of cup plates and souvenir spoons.

While in New Hampshire, Mrs. Ricker was active in community affairs and was president of the Women's Christian Guild for 40 years.

She was clerk of the Federated Church of Fitzwilliam for 20 years and received a citation from the congregation for her contributions to the church and the community.

For several years she wrote a column for her home on the Fitzwilliam Common about social events in the town for the Monadnock Ledger in Jaffrey.

She was a library trustee and a member of the Fitzwilliam Grante, the Garden Club, the American Legion Auxiliary, the Library Sewing Circle, the Historical Society and the Stamp Club.

Wife of the late Roscoe R. Ricker, she is survived by three sons, William L. Ricker of Feasterville, Pa., Edwin E. Ricker of Contoocook, N.H., and Richard D. Ricker of Gainsville, Fla.; three daughters, Frances Kent of Weymouth, Helen Krasinski of Quincy and Mary Tommila of Fitzwilliam; 17 grandchildren and 23 great-grandchildren.

Funeral arrangements were by the Hamel, Wickens and Troupe Funeral Home, Adams St., Quincy.

Donations may be made to the Hospice of the South Shore, 100 Bay State Rd., Braintree, MA 02184, or the memorial fund of Bethany Church, 18 Spear St., Quincy, MA 02169.

Harold Izen, 71
Retired Butcher

A funeral service for Harold Izen, 71, of Quincy, a retired butcher, was held Sunday at the Schlossberg-Goldman-Fisher Chapel, Malden.

Mr. Izen died Aug. 15 at Quincy Hospital.

He worked many years for Shafran's Meat Co. in Brookline before retiring in 1989.

A World War II Army veteran, he was a member of the JWV Post 193 and VFW Post 10277.

He was a parishioner of Congregation Beth Israel.

Born in Boston, he was raised in Winthrop. He lived in Dorchester 20 years before moving to Quincy 17 years ago.

He is survived by two daughters, Sheila Izen and Felice Izen, both of Hyde Park; and a sister, Dorothie Kessel of Wakefield.

Burial was in Tifbreth Israel Cemetery, Everett.

Donations may be made to the American Heart Association, 33 Fourth Ave., Needham, MA 02194-2785.

D. Scott Deware

A THOUGHT FOR THE WEEK

It has been said that successful people rarely consider work as just so much labor; they regard it in the nature of an opportunity for service and feel enjoyment in and derive pleasure from it.

Success is not a thing to be acquired; rather it is a spirit. It is not a matter of position or possessions. Success is the satisfying feeling of a life spent in a worthwhile way and a feeling of service rendered. Yes, success is a frame of mind ...

"Success is in the way you walk the paths of life each day;"

It's in the little things you do, and in the things you say.

Success is not in getting rich, or rising high to fame.

It's not alone in winning goals, which all men hope to claim.

Success is being big of heart, and clean and broad in mind;

It's being faithful to your friends, and to the stranger, kind.

It's in the children whom you love, and all they learn from you;

Success depends on character, and every thing you do ..."

Author Unknown

Deware Funeral Home
576 Hancock St., Quincy, MA
472-1137

Member of the "New England Funeral Trust" and your Suburban Boston Pre-Need funeral specialist

Serving All Religious Faiths
Services Rendered To Any Distance

Mary P. Sheets, 78
Mother Of Mayor

A funeral service for Mary Pauline (Walker) Sheets, 78, the mother of Mayor James Sheets, was conducted Monday at the Jefferson Church of the Nazarene, Jefferson, Penn., by the Rev. Gerald A. Law.

Mrs. Sheets died Aug. 16 after suffering a heart attack in Clarksville, Penn.

She had spent her summers in Clarksville and her winters at her daughter's home in Quincy since her husband, Harry Sheets, died in 1975.

Mary Sheets was active in the Jefferson Nazarene Church in the summer and attended the South Weymouth Nazarene Church while she spent her winters in Quincy.

Although she had been legally blind for the past 20 tears, Mrs. Sheets continued to play the piano. She also sang in the "Early Birds," a singing group at the South Shore Center for the Blind.

Besides being a homemaker, she was a union activist with her husband, a coal miner who died of black lung disease.

She raised her children in what is known as a coalpatch, a neighborhood of homes built by a coal company in a region where the company often runs everything from the general store to medical care.

Mayor Sheets said he might never have heard of the city of Quincy if not for his mother.

After graduating from high school, Sheets landed a

MARY P. SHEETS

good job in a nearby steel mill. But his mother made him promise that he would use the money he earned there to attend college.

"She filled out the applications and fees and got me accepted to Eastern Nazarene College in Quincy. They put me on a Greyhound Bus. I arrived in Quincy in 1953 and have been here ever since," the mayor said.

Sheets went on to teach government at Quincy College and served 16 years as Ward 4 councillor before he was elected mayor in 1989.

The daughter of James and Maggie (Bisbane) Walker, Mrs. Sheets is also survived by a daughter, Dorothy Andreko of Quincy; a sister, Grace Engle of Barrelsville, Md.; five grandchildren and three great-grandchildren.

Burial was in Ioof Cemetery, Salisbury, Penn.

Funeral arrangements were by the Behm Funeral Home, Jefferson, Penn.

Harold L. Esdale, 65
Furniture Salesman For 40 Years

A funeral Mass for Harold L. "Hap" Esdale, 65, of Quincy was celebrated Aug. 16 at St. Ann's Church, Wollaston. Burial was in the Pine Hill Cemetery.

Mr. Esdale died Aug. 13 at the Quincy Hospital.

He was a salesman for Paine Furniture for 40 years until his retirement in 1984.

Mr. Esdale was a past grand knight and district deputy of the North Quincy Council, Knights of Colombus. He was born in Boston and lived in Dorchester before moving to Quincy 40 years ago.

He is survived by his wife, Rosemary (Hennessy) Esdale; two sons, Stephen L. Esdale and Dennis H. Esdale, both of Quincy; two daughters, Anne M. Podolski of Dedham and Carol E. Esdale of Weymouth; two brothers, James Esdale of Pembroke and John Esdale of Dedham; a sister, Dorothy Lanham of Braintree; and six grandchildren.

Funeral arrangements were by the Keohane Funeral Home, 785 Hancock St., Wollaston.

Donations may be made to South Shore Elder Services, 639 Granite St., Braintree.

CHRISTIAN DIOR • SOPHIA LOREN • JOAN COLLINS • VUARNET • PIERRE CARDIN

Eyeglasses
$25 Off
Complete Rx

J.B. OPTICAL & HEARING AIDS
1361-A Hancock St., Quincy Sq.
773-3505 • 773-4174

Hearing Aids Complete $499
30 Day Trial 2 Yr. Warranty

FREE VALIDATED PARKING

1 YEAR WARRANTY ON ALL FRAMES

HALSTON • AVANT GARDE • OSCAR DELA RENTA • YVES SAINT LAURENT • TURA

Angelo 'Mike' Papile, 80
Shipyard Worker, WWII Veteran

A funeral Mass for Angelo Michael "Mike" Papile, 80, of Quincy was celebrated Aug. 16 in St. Joseph's Church, Washington St., Quincy. Burial was in the Mount Wollaston Cemetery.

Mr. Papile died Aug. 13 of cancer at his home.

He was a former employee at the Charlestown Naval Shipyard and one of seven brothers who served in the armed forces during World War II.

He was entertainment chairman for the Quincy Elks Lodge for many years and was named Elk of the Year. He was also a member of the George F. Bryan Veterans of Foreign Wars Post and the Torre Dei Passeri Social Club, of which his father was a founder.

Mr. Papile was one of the 15 children of the late Raffaele V. and Lucia (DiLorenzo) Papile. He is survived by eight brothers, James P. Papile, Alphonzo "Pop" Papile, William J. Papile, John P. Papile and Leo O. Papile, all of

ANGELO M. PAPILE

Quincy, Albert V. Papile of Las Vegas, Ralph J. Papile of Hingham and George W. Papile of North Weymouth; and four sisters, Mary Papile, Amelia Faherty and Helen Mariano, all of Quincy, and Gloria Kelly of North Weymouth ; and a friend, Lydie Rubant of Milton. He was the brother of the late Sadie E. Papile and Edward S. Papile.

Funeral arrangements were made by the Bolea-Buonfiglio Funeral Home, 785 Hancock St.,Wollaston. Donations may be made to Hospice of the Quincy VNA, 1120 Hancock St., Quincy 02169 or to charity.

Kathleen J. Dwyer, 34
Secretary

A funeral Mass for Kathleen J. (Callahan) Dwyer, 34, of Quincy, a secretary, was celebrated Tuesday at St. Joseph's Church, Quincy.

Mrs. Dwyer died Aug. 15 at her home after a long illness.

She worked five years for Algonquin Gas & Transmission Co. in Brighton.

Born in Boston, she graduated from Cardinal Cushing High School in 1975. She moved to Quincy eight years ago.

She is survived by her husband, Mark J. Dwyer; a daughter, Katherine J. Dwyer of Quincy; her mother, June M. (Maguire) McLean of Braintree; three brothers, Shawn A. Callahan, Daniel J. Callahan and Michael M. McLean, all of Braintree; three sisters, Arlene Callahan of Braintree, Maryellen J. Gushue of Weymouth and June M. Callahan of Braintree; and several nieces and nephews. She was the daughter of the late Albert J. Callahan.

Burial was in Pine Hill Cemetery.

Funeral arrangements were by the Sweeney Brothers Home for Funerals, 1 Independence Ave., Quincy.

Donations may be made to the Hospice of the South Shore Inc., 100 Bay State Rd., Braintree, MA 02184.

Alice E. Winslow, 56
Remedial Reading Teacher

A funeral Mass for Alice E. (Mathieson) Winslow, 56, of Quincy, was celebrated Aug. 16 at St. Ann's Church. Burial was in the Mount Wollaston Cemetery.

Mrs. Winslow died Aug. 12 at the Memorial Hospital, Pawtucket, R.I.

She taught remedial reading for grades one through five at the Warren Prescott School in Charlestown for 25 years and was a teacher at the former Damon School in Hull.

Mrs. Winslow had been active in the Hull Teachers Association and was a member of the Alumni Association of Emmanuel College, where she graduated in 1956. She was born in Boston.

She is survived by her husband, Frederick Winslow; a brother, George B. Mathieson of Canton; and a sister, Joanne Maynor of Alabama.

Funeral arrangements were made by Keohane Funeral Home, 785 Hancock St., Wollaston.

Donations may be made to the American Diabetes Association, 190 N. Main St., 01760.

MDA
Muscular Dystrophy Association
For information about programs and services call (617)461-0310

Arthur B. Curtis, 92

Veteran Of WW I, WW II And Entrepreneur

A private funeral service and burial was held for Arthur Bicknell Curtis, 92, of Quincy, a veteran of World War I and World War II and an entrepreneur who died Aug. 14 at Quincy Hospital.

Mr. Curtis had been a builder, land speculator and publishing company board chairman.

When he was 18, he got a radio operator's license and shipped out on the SS Columbian, a merchant ship headed from New York to Boston, France and Italy. World War I was in progress and a German U-boat captured the Columbian off the coast of Spain, removed the crew and sank it.

While Mr. Curtis and a dozen others were aboard, the U-boat sank 32 Allied merchant ships. When they were put ashore on a beach in Morocco, he made his way to Spain and boarded a Spanish tramp ship for New York.

He was drafted into the Army and served at Fort Monroe, Va. During World War II he served with the 8th Army Air Corps, shipping crews to England. He was discharged as a captain.

He was involved in real estate and insurance, buying commercial and residential property during the Great Depression. He built homes in the Quincy area and in Hollywood, Fla.

Mr. Curtis had owned the Arthur B. Curtis Trust and the Arthur B. Curtis Construction Co.

Born in Quincy, he took night courses at Harvard Business School and attended Babson Institute for a year.

He was a founder and life member of the Marshfield Gun Club and a member of the Wollaston American Legion Post, the Disabled American Veterans, Quincy Masonic Lodge, Aleppo Temple Shrine and Wollaston Congregational Church.

He is survived by his wife, Lillian (MacLeod) Curtis; two daughters, Dr. Marcia Curtis of South Carolina and Alicia Curtis-Booth of West Yarmouth; a granddaughter and three nephews. He was the husband of the late Ethel B. Curtis and father of the late Harmon A. Curtis.

Funeral arrangements were by the Deware Funeral Home, 576 Hancock St., Wollaston.

Delores M. Adams, 76

Former Owner Of Bob's Spa

A funeral service for Delores M. "Del" (Flood) Adams, 76, of Quincy, was celebrated Aug. 16 at the Keohane Funeral Home, 333 Hancock St. Burial was in the Blue Hill Cemetery.

Mrs. Adams died Aug. 13 of progressive supranuclear palsy at the Braintree Manor Nursing Home.

She was the former owner of Bob's Spa on Willard St., West Quincy from 1950-1968 and also worked as a waitress at Barry's in Wollaston for 20 years.

Born in St. Johnsbury, Vt. she attended Vermont schools. She was also involved in the research of her disease at the Massachusetts General Hospital in Boston.

She is survived by three sons, William Adams and Bruce Adams, both of Quincy and Jon Adams of Weymouth; a daughter, Carole Cirillo of Scituate; a sister, Avis Raioux of Connecticut; 12 grandchildren and six great-grandchildren.

Emily R. Cook, 82

Retired Dispatcher For Elderly Council

A funeral Mass for Emily R. (Draffone) Cook, 82, of Quincy, a retired dispatcher for the van of Quincy Council for the Elderly, was celebrated Aug. 17 at St. John's Church.

Mrs. Cook died Aug. 14 at Youville Hospital, Cambridge.

She and her husband, Edward F. Cook, owned and operated the Cottage Beauty Shop on Granite St. and Cook's Market on Furnace Brook Parkway, Quincy.

She was on the planning staff of the Italian Home for Children in Jamaica Plain and a volunteer for the Civilian Defense Shelter in Quincy.

Born in Boston, Mr. Cook attended Boston schools.

She is survived by her husband, Edward F. Cook; two sons, Joseph Santucci of Quincy and George Cook of New York City; three grandchildren and three great-grandchildren.

She was the mother of the late Frances Fabrizio.

Burial was in Manomet Cemetery, Plymouth.

Funeral arrangements were by the MacDonald Funeral Home, Marshfield.

Donations may be made to the Italian Home for Children, 1125 Centre St., Jamaica Plain, MA 02130.

Volunteer.

American Heart Association

Charles H. Daley, 74

Quincy Firefighter, Disabled Veteran

A funeral Mass for Charles H. Daley, 74, of Quincy, a Quincy firefighter for 34 years and a disabled Navy veteran of World War II, was celebrated Monday at St. John the Baptist Church, Quincy.

Mr. Daley died Aug. 15 at the Veterans Administration Medical Center in Brockton after a long illness.

He joined the department in 1947 and was assigned to ladder and engine companies throughout the city. He worked several years with Engine 5 in Wollaston and spent his last nine years with the Fire Prevention Bureau. He retired in 1981.

Mr. Daley served in the Submarine Service during World War II, stationed on the USS Euryale in the Pacific. He was a member of the crew that brought back a captured Japanese sub.

He was a member of the Cyril P. Morrisette American Legion Post in West Quincy and the Firefighters Union.

A baseball player in the South Shore League, he was captain of the first Quincy American Legion Baseball team in the 1930s.

Born in Quincy, he graduated from Quincy High School in 1935.

He is survived by his wife, Catherine F. (Caulfield) Daley; two sons, Gerard F. Daley of Beverly Hills, Calif., and Timothy B. Daley of Cambridge; three daughters, Judith P. Hurley of Scituate and Claire D. Daley and Maura E. Daley, both of Quincy; two brothers, Timothy A. Daley of Braintree and Edmund T. Daley of Quincy; a sister, Evelyn G. Mattulina of Randolph and four grandchildren. He was the father of the late Joseph P. Daley.

Burial was in Mount Wollaston Cemetery.

Funeral arrangements were by the Sweeney Brothers Home for Funerals, 1 Independence Ave., Quincy.

Donations may be made to St. John the Baptist Church Building Fund, 21 Gay St., Quincy, MA 02169.

May I. Beaudette, 78

A funeral service for May I. (Johnson) Beaudette, 78, a native of Sweden who lived in Quincy 35 years, was held Aug. 17 at Hamel, Wickens and Troupe Funeral Home, 26 Adams St., Quincy.

Mrs. Beaudette died Aug. 14 at Quincy Hospital after a long illness.

She came to the United States when she was 2 years old and lived in Worcester before moving to Quincy. She graduated from Worcester High School.

She is survived by a daughter, Shirley M. Harrington of Pembroke, N.H.; two brothers, Martin T. Johnson and Mauritz W. Johnson, both of California; a friend, Carlton H. Stoddard of Quincy; three grandchildren and three great-grandchildren. She was the mother of the late Richard F. Beaudette.

Burial was in Mount Wollaston Cemetery.

Rose McNally, 92

A funeral Mass for Rose (Mooney) McNally, 92, of Quincy, was celebrated Monday at Sacred Heart Church, North Quincy.

Mrs. McNally died Aug. 15 at Pilgrim Manor, Plymouth, after a long illness.

Born in Donegal, Ireland, she lived in New York before moving to Quincy 65 years ago.

Wife of the late John J. McNally, she is survived by four sons, John J. McNally Jr. of Manchester, N.H., Charles W. McNally of Abington, Robert F. McNally of Orlando, Fla., and Peter G. McNally of Mill Valley, Calif.; five daughters, Mary MacGregor of Lowell, Patricia Charette of Fall River, Anne Lirosi of Oviedo, Fla., Louise Glick of South Plymouth and Maureen Turner of Kingston; and two brothers, Lawrence Mooney and Edward Mooney, both of Effishmore, County Donegal, Ireland; 27 grandchildren and 17 great-grandchildren. She was the mother of the late James E. McNally and sister of the late Nellie Mooney.

Burial was in Mount Wollaston Cemetery.

Funeral arrangements were by the Keohane Funeral Home, 785 Hancock St., Wollaston.

The Rent All Store
of Quincy
Located at 552 South St.
(Opposite South Gate of Shipyard)
"New Store On The Block"
Power Tools & Equipment for Contractors and Home Owners
"Your Neighborhood Propane Tank Exchange"
$8.50 per Tank
770-4500

Robert A. Arnold Sr.

A funeral service for Robert A. Arnold Sr., of Quincy, will be conducted today (Thursday) at 11 a.m. at Grimwood & Colletta Funeral Home, 603 Adams St. Burial will be in Mount Wollaston Cemetery.

Mr. Arnold died Monday.

He was a former employee of Bethlehem Steel and General Dynamics.

Mr. Arnold was a Marine Corps veteran of World War II.

He was the husband of the late Gertrude A. (Chickering) Arnold. He is survived by two sons, Robert A. Arnold Jr. of Quincy and Steven V. Arnold of East Bridgewater; two brothers, Alvin E. "Ed" Arnold Jr. of California and Richard Arnold of Whitman; a sister, Barbara M. Bohannon of Texas; three grandchildren; and several nieces and nephews.

Visiting hours are 2-4 and 7-9 p.m. at the funeral home.

Grayce Livingstone, 70

A memorial service for Grayce (Alosi) Livingstone, 70, of Seminole, Fla., formerly of Quincy and Braintree, was conducted Wednesday at Lakeside Chapel, Largo, Fla. Burial was in Serenity Gardens, Largo.

Mrs. Livingstone died Sunday at home after a long illness.

She and her husband published a tabloid newspaper, "Santa's News," which was supported by business advertisements and distributed to children in Boston hospitals. They used the proceeds to purchase Christmas toys for the children for 17 years.

Mrs. Livingstone was a native of Braintree and a graduate of Braintree High School. Mr. and Mrs. Livingstone were married 30 years.

She is survived by her husband, Roy E. Livingstone; two sons, Paul Livingstone of Quincy and Samuel Livingstone of Belleair Bluffs, Fla.; a daughter, Teri-Ann Saccardo of Cape Cod; two brothers, Frank Alosi of Weymouth and Tony Alosi of Pasadena, Calif.; three sisters, Connie Walsh of Braintree and Florence Pino and Kay Conti, both of Quincy; and two grandchildren.

Donations may be made to Hospice Care Inc., Largo, Fla., 34640.

Loretta M. Reardon, 87

A funeral Mass for Loretta M. (Fredette) Reardon, 87, of Quincy, was celebrated Aug. 17 at Sacred Heart Church, North Quincy.

Mrs. Reardon died Aug. 14 after a long illness.

Born in New York City, she lived in Quincy 62 years.

Wife of the late Timothy M. Reardon, she is survived by two sons, Timothy Reardon and Michael Reardon; three daughters, Loretta Lyden, Jean Levangie and Ellen Reardon; a sister, Dorothy Miner; 14 grandchildren and 13 great-grandchildren.

Burial was in Blue Hill Cemetery, Braintree.

Funeral arrangements were by the Keohane Funeral Home, 785 Hancock St., Wollaston.

Contributions can be made to Quincy Visiting Nurse Hospice, 1254 Hancock St., Quincy, MA 02169.

PUBLIC NOTICE

The City of Quincy and the Town of Weymouth would like to announce the availability of the draft Comprehensive Housing Affordability Strategy (CHAS) for their housing consortium and Community Development Block Grant activities. The proposed CHAS includes an outline of the housing needs of various constituencies within each community; a strategy plan to determine priorities; a resource plan to identify funding resources; and a short term implementation plan.

Citizens of Quincy and Weymouth and interested parties are invited to review the draft CHAS at the following locations in Quincy and Weymouth:

QUINCY: Office of Planning & Community Development
1305 Hancock Street
Quincy, MA 02169

WEYMOUTH: Office of Planning & Community Development
75 Middle Street
Weymouth, MA 02189

Tufts Library
46 Broad Street
Weymouth, MA 02190

Comments on the draft plan are welcome at either the Quincy Department of Planning and Community Development, 1305 Hancock Street, Quincy, MA 02169, or at the Weymouth Office of Planning and Community Development, 75 Middle Street, Weymouth, MA 02189. Comments must be received by October 22, 1991.

8/22/91

Arts/Entertainment

Harvey's Disabled Veterans Cookout And Outing

TREVOR POTTALA, center, a disabled veteran, is assisted into the Quincy Yacht Club by volunteer Carol Gardner during the annual cook-out and outing sponsored by Harvey's Saltwater Fishing Club. Greeting him are, from left, Alfred Wilson, club president; volunteer Katie Kravitz and Sen. Paul Harold.

(Quincy Sun photos by Tom Gorman)

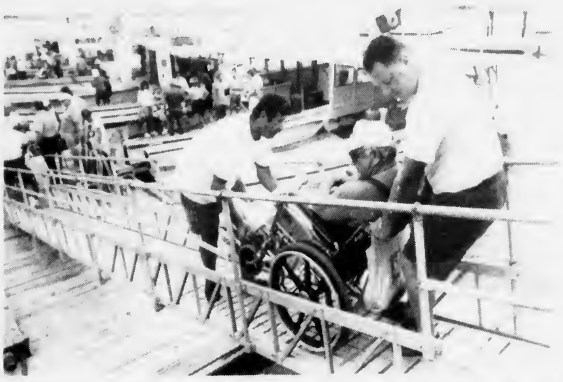

A VETERAN is assisted into Quincy Yacht Club by Steve Johnson, left, and Bob Silcox after the annual harbor cruise for disabled veterans sponsored by Harvey's Saltwater Fishing Club of Houghs Neck. More than 250 veterans attended which included a dinner at the yacht club. Finlay Caterers, Boston Harbor Lobstermen's Association and Quincy Yacht Club volunteered services.

'Quincy Magazine' New Show On Channel 3

Quincy Community Television, Channel 3, announces a new program featuring community events and issues, Quincy Magazine.

The new show will include a variety of stories of people and events in the community in each episode. Bette Campbell will host the program.

Campbell has served as a coordinator for Quincy's Senior Olympic Games. As host of Quincy Magazine she will interview studio guests, update viewers on future events and brief the audience on stories they will see.

The premier episode will be broadcast Thursday, Aug. 22 at 8 p.m. and will be rerun Aug. 23 at 10 a.m. and Aug. 26 at 2 p.m.

Features of the first episode will include coverage of the Sidewalk Sale, an interview with the newly weds who were married in downtown Quincy, footage of the St. Anthony's Festival at St. John's Church, the Waiter's Race at Marina Bay and more.

Icelanders read more books per capita than any other people in the world.

Entertainment CINEMAS
QUINCY FAIR MALL
8/23-8/29
HARLEY DAVIDSON & THE MARLBORO MAN-R
11:40 - 2:15 - 4:35 - 7:15 - 9:45
TRUE IDENTITY-R
11:45 - 2:15 - 4:45 - 7:15 - 9:55
DEFENSELESS-R
11:40 - 2:10 - 4:35 - 7:05 - 9:50
HOT SHOTS-PG-13
12:00 - 2:15 - 4:30 - 7:15 - 9:55
TERMINATOR 2-R
12:15 - 3:10 - 7:00 - 9:45
MYSTERY DATE-PG-13
11:45 - 4:30 - 7:20
DELIRIOUS-PG
2:20 - 9:55
DOUBLE IMPACT-R
4:40 ONLY
DOC HOLLYWOOD-PG-13
11:40 - 2:05 - 7:10 - 9:45
Bargain Matinees
First Three Shows
$3.75
773-5700

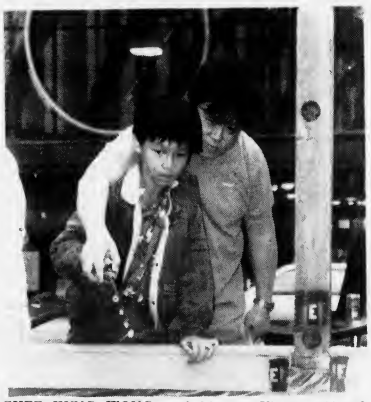

CHEE HUNG WONG, and his son Vincent, 10, of Quincy, fish at a recent trout pond sponsored by Copley Place. Part of the 'Celebrate Back Bay' festival, the pond, stocked with 500 rainbow trout, provided city residents the opportunity to enjoy a weekend activity in the city.

PURDY'S
HOMEMADE
ICE CREAM CAKES & PIES
"There's No Taste Like Homemade"
68A Billings Rd.
N. Quincy, MA
472-8558

Italian Festival Sept. 7

The seventh annual South Quincy Italian Festival will be held Saturday, Sept. 7 from 10 a.m. to 9 p.m. at Malnati Block, Liberty Street.

Sponsors are the Fiesta Committee, The South Quincy Bocce Club and the Ward 4 Neighborhood Association.

All proceeds from the festival go towards college scholarships.

The annual Bocce Game will feature city officials, including Ward 4 City Councillor Tom Fabrizio and School Committeeman Ron Mariano, against South Quincy Bocce Club members.

The festival will feature clowns, games, Italian food, good fellowship, music, singing and dancing.

For more information call Ernie Aristide, 472-6312.

Robert Scott Joins Beechwood Music Faculty

Robert Scott will join the faculty of the Music School at Beechwood Community Life Center beginning in September.

He will be teaching classical guitar, blues, folk and jazz.

Scott spent the past year as a Thomas J. Watson Fellow, performing concerts throughout Europe and working on the guitar compositions of Sir Lennox Berkeley.

His European concerts were included in the Chester Music "selected performances" list of recommended performances distributed internationally from London.

His upcoming performances include concerts in New Jersey, New York Minneapolis and a four-week concert series in India during the month of January.

ROBERT SCOTT

Scott received his musical training at Colby College, Vienna Music Academy, and the Institute for European Studies in Vienna.

He won the First Place Award in the Arcady Performance Competition in 1990 and performed as a soloist on the U.S. Tour with the Leningrad Chamber Ensemble, Alexander Kantarov, Director.

Scott is a resident of Framingham.

WOLLASTON THEATER
14 BEALE ST 773-4600
Wed & Thurs Aug 21 & 22
Billy Crystal
"CITY SLICKERS" (PG)
A Family Comedy
Eve's 7:00 Only
Starts Fri Aug 23
Bill Campbell
"ROCKETEER" (PG)
A Family Adventure
Fri F& Sat 7:00 & 9:15
Sun-Thurs 7:00 Only
Mon & Tues Dollar Night
ALL SEATS $3.00

"Rockin' into the 90's"
D.J. STEVE KAVANAGH
Music for all Occasions
"Music for people who take their fun seriously!"
773-4936

Quincy, North Begin Football Workouts Aug. 26

By TOM SULLIVAN

The Quincy and North Quincy football teams will begin full-scale workouts next Monday morning, Aug. 26, with double sessions.

The Presidents and Red Raiders will be preparing for their second season in the Old Colony League. Last year Quincy finished a close second in the league with an 8-1-1 record, its best since the undefeated team of 1970.

Actually the teams report today (Thursday) for three days of conditioning without pads.

Last season Quincy overcame a 17-0 deficit to upset North, 23-17, to finish at 8-1-1, while North finished at 4-6, only the third losing season in Ken McPhee's tenure as coach.

Eight-year Quincy coach Jack Raymer will greet the Presidents for the start of full-scale drills Monday at 8:30 a.m. and the squad will practice at Faxon Field until 11:30 p.m. The players return for an afternoon workout from 1 to 3:30.

Raymer will have the same coaching staff as a year ago. Bob Noble, Bob Keuther and Billy Shaughnessy will be the varsity assistants and Jack Green is back as freshmen coach.

Quincy is scheduled to open at home against non-league rival Marshfield Friday night, Sept. 20, but Raymer feels the opening on the road.

"It is doubtful that the new aluminum benches will be ready by our first game," he said. "Three of our first four games are at home and I hope we can get them in, because four of our last six games are on the road."

The Presidents will play their first league game Saturday afternoon, Sept. 27, at Bridgewater-Raynham.

In addition to an outstanding nucleus of veterans, Raymer has graduates of last year's powerful freshmen team, Quincy's best in some time.

"We had some outstanding players on the freshmen team but I don't expect any to make the varsity, at least as starters, because we have many veterans back," said the coach. "I honestly feel we will have our best line this year since I have been coach."

North, under 10-year coach McPhee, will report Monday morning at 8:15 and work out at Kavanagh Field until 11:30. After a lunch break, the squad will meet from 12:30 to 1 and return for afternoon sessions from 1:15 to 3:45.

Both schools will follow their practice schedules until the opening of school.

McPhee also has a fine nucleus of veterans in addition to several good Presidents could be prospects from last year's fine freshmen team.

He has the same assistants as a year ago with Peter Chrisom, Pete Zoia, Tom Carter and Earl Metzler back as varsity assistants, but Chris Morton has replaced Kevin Kelly as freshmen coach. Trainer Michelle Connolly is also back.

North will open the season against a new opponent, Acton-Boxboro, at Acton, Friday night, Sept. 20.

There will be more than the usual interest in this game as A-B's coach is Bill Maver, former Quincy all-scholastic and coach and a former University of Connecticut standout.

"I am looking forward to this game as North Quincy's quarterback, Mark Taylor, is my nephew," Maver said. "We will really be gunning for him."

A-B will already have a game under its belt when it meets North as it is playing 11 games and will play Canton the week before the North game.

"This should be a real test for us as I understand Bill has a strong team with many returnees," said McPhee.

Acton-Boxboro, which replaces Somerset, and Durfee are the non-league opponents of North, while Marshfield and Medford are Quincy's non-league opponents.

North's first league game will be at home against Falmouth, Friday night, Sept. 27 at 7 o'clock.

BURGIN PLATNER recently completed its Junior Baseball League season. Front row, left to right, Jason Chagnon, Mike Pringle, Will Tracey, Billy Barron, David O'Brien and John Barron. Second row, John Laukkanen, Carl Erhrens, Luke Donaher, Kevin Sullivan, Judson Sherman Rose and Jim Cunio. In back is coach Tom Holmes.

Sun Sports

Applications Available For Tennis Tourney

Applications are now available for the 21st annual Quincy Tennis Tournament beginning Sept. 4 at the Vo-Tech tennis courts.

The tournament is open to all Quincy residents and is co-sponsored by the Quincy Recreation Department and Granite Bank.

Events in this year's tournament are Men's 50 and over; Men's 35 and over; Men's Singles; Men's Doubles; Mixed Doubles;Women's 35 and over; Women's Singles; Women's Doubles; Boys 16 and under; and Girls 16 and under. A consolation event for first round losers in the Men's Singles will also be held.

There is an $8 registration fee and $1 charge for each extra event. Matches are played evenings and weekends.

This year's tournament will be directed by John Franceschini, past tournament champion and longtime director of this Quincy event.

Applications are available at the recreation department, City Hall and Granite Bank branches in Quincy or by calling, 773-1380 ext. 204. Deadline for applications is Friday, Aug. 30.

CG Boating Course Starts Sept. 4

The U.S. Coast Guard Auxiliary Unit 1202 will sponsor a 12-lesson boating skills and seamanship course starting Sept. 4 at the Town River Yacht Club.

Registration will be at 6:30 p.m. The cost is $22 for text book material. For further information call Mrs. Vera Johnson, 471-4130.

NEWSCARRIERS WANTED
Here's a chance to earn extra money by building a Quincy Sun home delivery route.
Telephone: 471-3100

44th Cade Cup At Furnace Brook Aug. 29

The 44th annual William E. Cade Cup Tournament will be held Thursday, Aug. 29 through Labor Day at the Furnace Brook Golf Club.

The Cade Cup Tournament is the South Shore's longest continuing member-guest event.

Chairman Scott Roberts announces that there will be 18-hole qualifying rounds Thursday and Friday for the 48 starting teams. Scores will determine the flights and seedings will be by gross best ball.

Defending champions are Tom Gleason of Furnace Brook and George O'Rourke of Braintree Golf Course.

This year's committee includes Jon Adams, Paul Ceriani, Greg Chilingarian, Bob Foley, Frank Foster, Dave Gosselin, Glenn Montgomery, John Murphy, John Pope, Tom Tehan, John Toland, Tim Tormey and club pro Doug Smith.

Iredale, Tenney Win

Kay Iredale and Edna Tenney won the weekly tournament held by the Ponkapoag Golf Club Women's Inner Club with a score of 70 each.

4 Way Tie At Ponkapoag

The Women's Inner Club of the Ponkapoag Golf Course recently held a "Tombstone" tournament with Thelma Berman, Edna Tenney, Florence Koffman and Irene Goren tied for first place and Laura Lynch and Edna Center tied for fifth place.

PROPANE
$1.00 OFF PER TANK
WITH THIS COUPON
GOOD THRU SEPT.,'91
7 DAYS - 7:30 AM-6:00 PM
Parts & Accessories for Gas Grills Available
Williams Coal & Oil
"Full Service Heating Company Since 1919"
39 Adams St., 843-0415, Braintree

TENNIS ANYONE?

The Granite Bank, in co-sponsorship with the Recreation Department of the City of Quincy, is pleased to invite all Quincy residents to participate in the QUINCY TENNIS TOURNAMENT from September 4th thru 22nd.

This is a fun tournament open to all ages with trophies being awarded to the winners. Both singles and doubles events are available for your participation. A fee payable to the Quincy Recreation Department is required. To enter, obtain the appropriate form from the Recreation Department at 100 Southern Artery, Entry applications must be received by 4:30 p.m. August 30th.

The Granite Bank is pleased to provide funding for the tournament as a public service.

Our 13th Year of Sponsorship

Granite Bank
"Always in your best interest"

440 Hancock Street
North Quincy, MA 02171
(617) 773-8100

100 Granite Street
Quincy Center, MA 02169
(617) 773-8100

49 Lincoln Boulevard
Abington, MA 02351
(617) 878-8300

MEMBER FDIC/SIF

BRUCE TOBIN of the Quincy Police softball team crosses the plate as Firefighter Bill LaRaia awaits the throw during last week's Police-Fire game at Adams Field, part of the Dick Koch Memorial Softball Doubleheader.

QUINCY FIREFIGHTER Fred Baldock went the distance on the mound against the Quincy Police in last week's Koch Memorial MDA Softball Doubleheader at Adams Field. The Police won, 17-3.

(Quincy Sun photos by Tom Gorman)

Police, City Officials Win

Koch Doubleheader Raises $1,700 For MDA

By ROBERT BOSWORTH

The Quincy Police Department and the City Officials were victorious on the field but the big winner was the Muscular Dystrophy Association at fourth annual Dick Koch Memorial MDA Softball Doubleheader held Aug. 8 at Adams Field.

The doubleheader raised $1,700 for the fight against muscular diseases. Since the charitable event was founded by the late Dick Koch 15 years ago, the doubleheader has raised $21,700 for MDA.

In the first game, the Police defeated the Quincy Fire Department 17-3 in a game which included timely hitting and superb defense. The victory extended the Police's winning streak to seven games.

In the nightcap, the City Officials edged the News Media All-Stars, 17-16 in an exciting and entertaining contest. The win gives the officials an 8-7 lead in the series.

After leading 5-1 in the third inning, the Police scored six runs over the next two innings to take a commanding 11-1 lead. The men in blue added six more runs over the next two innings. The Fire squad could only muster two more runs for the 17-3 final.

Steve Igo got the win for the police, pitching four fine innings. He also hit a home run. Other offensive stars for the Police were Bruce Tobin and Peter Gallagher who had two doubles apiece, Ed Nolan (single and double), Ed Kusser (single and double), Barry DeFranco (two singles), Tony Balzano (two singles) and Billy Brabazon (a triple).

Also playing for the Police were Jerry O'Rourke, Richie Gibbons, Jim Buhl, Bill Shea, Brian Tobin, Paul Preziosi, Richard Tapper and John Ryan.

Leading the Fire hit parade were Ed Ellis and Paul Andrew who each had two singles apiece. Stevie Graham, Mike Hobin, Paul Leonard, Dan DeCoste, Domenic Conso and Fred Baldock all had one single apiece.

Other Fire players were Steve Sweet, Steve Shaw, Bob Servaes, and Bill LaRaia. The Fire squad also turned two double plays in the infield.

The second game was a thrilling affair featuring solid hitting and key defensive plays on both sides. The lead changed hands four times and in the end, the officials held on for a 17-16 win.

Trailing 13-11 in the top of the sixth inning, the News Media scored twice to tie the game. With Dan Jaehnig of *The Quincy Sun* and Eric Schwarz, formerly of *The Patriot Ledger*, on first and second, John Rounseville of the *Sun* connected for a RBI-single. *Sun* Editor Bob Bosworth hit a long sacrifice fly to right field to knock in the second run.

UNCLE SAM ROUNSEVILLE trots down to first base after hitting a pitch in the Koch Memorial MDA Softball Doubleheader.

The officials then snuffed out the media's rally with a great defensive play and some nifty pitching. With the go-ahead run on second, team MVP Liam Colleran of *The Patriot Ledger* ripped a line drive up the middle which was snared by shortfielder Mike Shaheen. Winning pitcher Ray Cattaneo then struck out Eric Ramstrom of WJDA on a called third strike to end the inning.

In the seventh, the News Media filled the bases but managed to score only once to take a short-lived 14-13 lead. Brendan Daly of *The Patriot Ledger*, Steve Kavanagh of *The Quincy Sun* and Ed Fiddler of QCTV singled to load up the bases. Dana Rapold of QCTV hit a fielder's choice, driving in the only run.

MEDIA'S JACK LOW of Quincy Community Television grabs the throw in an attempt to tag out Asst. City Solicitor Jim Timmons at third base during the second game of the Dick Koch Memorial Softball Doubleheader. The ball was knocked loose and Timmons was safe.

In the bottom of the seventh, the City Officials struck for three runs, the last of which proved to be the game-winner. With one out, Shaheen drew a walk and was replaced by pinch runner Ron Mariano, a member of the school committee. Ward 3 Councillor Lawrence Chretien hit a grounder to second which struck Mariano for the second out of the inning.

With Chretien at first, Cattaneo singled down the right field line, sending Chretien to third. Planning Director Richard Meade scorched a line drive which was nearly caught by first baseman Mike Benjamin. Meade's infield single tied the game at 14-14. School Committeeman Steve Durkin then connected for a double, scoring Cattaneo.

With runners on second and third, Councillor Tim Cahill singled up the middle. Meade scored easily and the throw from centerfield to get Durkin was in time but a bit high.

In the eighth, neither team scored. The highlight of the inning was a running barehanded catch by Shaheen on a short fly ball to left.

In the ninth, the News Media rallied but fell short. With one out and Colleran at second, Daly hit an RBI-double. Kavanagh then singled, putting runners at first and third.

Fiddler followed with a fielder's choice, scoring Daly. Rapold singled, putting runners at first and second. With the tying run at second, Benjamin hit a long fly ball to Cahill in left to end the game.

Pacing the City Officials' hitting attack were Richie Meade (three hits, including a 2-run homer and 3 RBI), Councillor Michael Cheney (three singles, 1 RBI), Councillor Tom Fabrizio (double, 2 RBI), Councillor Charles Phelan, (single, 2 RBI), Cattaneo (three singles), Cahill (single, 2 RBI), Durkin (double, 1 RBI) and Chretien (single, 1 RBI).

Other hitters were Jim Timmons (double), Tom Koch (single), former Mayor Walter Hannon (single) and John Cattaneo (single). Also contributing were Peter Kolson, Bill Corcoran, Steve Tobin, Dana Childs and Mary Jane Powers.

The officials were managed by Asst. City Clerk Joe Shea.

Offensive standouts for the News Media were Colleran (three hits including a three-run homer and 4 RBI), Daly (five hits, 2 RBI), Bosworth (single and double, 3 RBI), Rounseville (two singles, 2 RBI), Fiddler (two singles, 1 RBI) Rapold (single, 2 RBI), Kavanagh (three singles) and Schwarz (two singles).

Other hitters were Mike Tucker of QCTV (double) and Jack Low, Mike Robinson and Brian Howard, all of QCTV (one single each). Also contributing were John Nicholson of WJDA, Dan Jaehnig and Rick Radzick, both of the Sun, and Eric Ramstrom and Mike Benjamin, both of WJDA.

The News Media team was managed by Henry Bosworth.

The Quincy Sun

Will Be Closed Saturdays

During July and August.

Have A Nice, Safe Summer.

N.Q. Knights 3rd In Special Needs Tourney

The North Quincy Knights defeated Jamaica Plain, 13-12, to finish third in the Greater Boston Special Needs Softball League Tournament.

In previous games the Knights had defeated the Weymouth Wildcats, the eventual winner, 11-10; the Warriors, 5-3 and 21-5; and lost to the Wildcats, 13-7.

The league was organized for Special Needs persons from ages 16 to 68 and this is the second year for the North Quincy team.

QUINCY POLICE OFFICERS playing in the Koch Memorial MDA Softball Doubleheader included, from left, Anthony Balzano, John Ryan, Ed Nolan, Billy Brabazon and Gerard O'Rourke. Standing, from left, Steve Igo, James Preziosi, Peter Gallagher, Ed Kusser, Richie Gibbons, Barry DeFranco and Dick Tapper.

CITY OFFICIALS squad included, front row from left, Mike Cheney, Tom Koch, Mary Jane Powers, Chuck Phelan, Ray Cattaneo, Bill Corcoran, Walter Hannon and Larry Chretien. Standing, Richard Meade, Manager Joseph Shea, Steve Durkin, Tom Fabrizio, Peter Kolson, Dana Childs, Ted DeCristofaro, Mike Shaheen, Steve Tobin, Jim Timmons, Tim Cahill, Bob Foy and John Cattaneo.

QUINCY FIREFIGHTERS playing in the Koch Memorial MDA Softball Doubleheader included, kneeling from left, Bob Servaes, Bill LaRaia, Stephen Graham, Fred Baldock and Stephen Sweet. Standing, from left, Paul Leonard, Dan DeCoste, Michael Hobin, Paul Andrew, James Kelly and Stephen Shaw.

NEWS MEDIA All Stars team included, front row from left, Eric Ramstrom, Rick Radzick, Jack Low, Mike Tucker, Ed Fiddler and Mike Benjamin. Standing, Manager Henry Bosworth, John Nicholson, Jay Asher, Bob Bosworth, John Rounseville, Brian Howard, Steve Kavanagh, Liam Colleran and Dan Jaehnig.

(Quincy Sun photos by Tom Gorman)

18 Winners Share In $400 In Drawing Prizes

Eighteen people shared in more than $400 in prizes awarded during the fourth annual Dick Koch Memorial Softball Doubleheader last week at Adams Field.

Prize winners are:

•**Bob Foy**, 51 Dickens St., and **Bill Grubbs**, 80 Liberty St., both of Quincy, each won a baseball autographed by Red Sox ace Roger Clemens, donated by the Rocket Man and Uncle Sam Rounseville.

•**Tom Heffernan**, 44 Eustis St., Quincy, baseball glove ($70 retail value) donated by Bob Colman of Colman's Sporting Goods of Quincy.

•**Kathy Mahoney**, 43 Harrison St., Braintree, pair of Red Sox tickets to the Oct. 1st game against the Detroit Tigers, courtesy of The Quincy Sun.

•**Don Conboy** of Quincy, lunch for two at Handshakes Cafe, Quincy Center, donated by Tim Cahill.

•**Jeffrey Brids** of West Roxbury, dinner for two at the Pilgrim Restaurant, Quincy Center, donated by Richard Carriger.

•**Claire Nutley** of West Roxbury, $20 gift certificate to Walsh's Restaurant in North Quincy, donated by the Walsh family.

•**Brendan Welch** of Quincy and **Vincent Leone** of Rockland, each won a $25 gift certificate to the Common Market in West Quincy, donated by Jack McDonald.

•**Mike Jaehnig**, 27 Edison St., Quincy, **Irene McCarthy**, 125 Granite St., Quincy, **Tommy Lam**, 119 Kemper St., Wollaston and **Andrew Joyce**, 104 Havilend St., Wollaston, each won a free Pay-Per-View movie courtesy of Continental Cablevision of Quincy.

•**Fred Baldock**, Quincy fire department, **David Hussey**, 16 Flagg St., Wollaston and **Dick Churchill**, Quincy police department, each won a Muscular Dystrophy Association tee-shirt.

•**Carolyn Rizzo**, 20 Clay St., Quincy, and Jim Kelley, 63 Vershire St., North Quincy, each won a softball.

Prizes can be picked up at the office of Tom Koch, third floor, City Hall.

This year's softball doubleheader raised $1,700 for MDA.

Legion All-Stars 1-1 In Owens Tourney

The Quincy Legion All-Stars defeated West Haven, Ct., 6-2, Sunday to even their record at 1-1 in the annual Tom Owens Memorial Baseball Tournament at Adams Field.

In its opener, the Legion stars, comprised of players who have completed their eligibility from Morrisette, Quincy and Wollaston posts, lost to Watertown, 10-1.

The annual tournament includes teams from the Boston Park League, Cranberry League and Inter-City League in addition to independent teams.

Gary Rawdon went the distance in the win over West Haven, giving up one earned run and striking out seven. He also had a RBI single.

Mike Bayliss had two defensive gems and started two double plays from his shortstop position. Also contributing hits were Dave Gamsby, Eric DeBoer, Bayliss, Wayne McCulley and Tony Anderlionis.

Bayliss was the starting pitcher against Watertown but received little support as errors gave Watertown seven unearned runs after Bayliss had struck out five of the first seven batters he faced.

Billy Warren and Chad McMahon pitched well in relief. Jim Maloney had two hits for Quincy and Ron Boudreau and Pat O'Donoghue one each. Gamsby reached twice and stole a base.

"We are a little over our heads in this tournament, but the kids put on a good show," said coach Ed Spring, who has entered a team every year in the tournament. "It gives them a chance to play against established players who play in the top leagues around. It is my hope that maybe some of the players will catch the eye of someone who will be able to help their baseball future."

Stars In QVNA Tourney

A star-studded field will tee off Sept. 9 in the Quincy Visiting Nurse and Hospice Bertoni Memorial annual golf tournament at the Halifax Country Club.

Among those taking part will be Steve Nelson, Tim Fox, Bob Lobel, Will McDonough, Randy Vataha, Gene Conley, Dave Shea, Rick Middleton, Steve Freyer, Ed Harding, John Dennis, Jack Williams, Tom Songin, Mike Dowling, Mike Lynch, Tom Heinsohn, Bob Neumeier, Bob Montgomery, Steve Grogan and Jack Bicknell.

Bill Shea is again chairman of the tourney program to service and care for those terminally ill. Insurance does not cover all expenses, but the proceeds will make the difference in being able to help all who need the services.

Those wishing to sign up should call Shea at 471-9130 or Stephen Robbins at 472-2828.

NEWSCARRIERS WANTED
Here's a chance to earn extra money by building a Quincy Sun home delivery route.
Telephone:
471-3100

ALLTOWN PROPANE
133 Washington St.
Rte 53 Weymouth Landing
Tel: 331-4746 331-0543
Hours: Mon-Sat 8:30-6:00
Sunday 10:00-4:00
Grill Parts
All Makes
Propane Tanks Filled
$1.00 OFF
on 20 Lb Tank filled
with this Ad
Grills Repaired & Installed

LEGAL NOTICE

CITY OF QUINCY, MASSACHUSETTS
POST ISLAND MARSH RESTORATION PROJECT
INVITATION TO BID

The Department of Public Works, for the City of Quincy, Massachusetts, will receive sealed bids for the construction of Post Island Marsh Restoration until 10:00 AM Local Time on Friday, September 6, 1991, at the Office of the Commissioner of Public Works, 55 Sea Street, Quincy, Massachusetts, 02169, at which time and place they will be publicly opened and read aloud.

The work under this contract includes, but is not necessarily limited to the following: Remodification of tide gate chamber, installation of a cast-in place headwall structure, alteration to outlet pipe in Quincy Bay and other appurtenances.

All work of this Contract shall be completed within sixty (60) calendar days.

A non-refundable deposit of $35.00 in cash or check, payable to the City of Quincy, Massachusetts will be required for each set of Contract Documents.

Bidders requesting Contract Documents by mail shall also include a separate non-refundable check payable to the City of Quincy in the amount of fifteen ($15.00) dollars per set to cover the costs of shipping and handling.

The Contract Documents may be obtained after August 21, 1991 at the office of the Commissioner of Public Works, 55 Sea Street, Quincy, Massachusetts during the business hours from 8:30 AM to 12:00 Pm and from 1:00 PM to 4:00 PM.

Each bid shall be accompanied by a bid security in the amount of five percent (5%) of the value of the bid in the form described in the Information for Bidders.

The Successful Bidder must furnish a 100 percent (100%) Construction Performance Bond and a 100 percent (100%) Construction Payment Bond with a surety company acceptable to the Owner.

The biddings and award of this Contract shall be in full compliance with Massachusetts General Law, Chapter 30, section 39M, as last revised.

Bidders attention is called to the requirements as to conditions of employment to be observed and minimum wage rates to be paid, as determined by the Commissioner of Labor and Industries under the provisions of Massachusetts General Law, Chapter 149, Section 26 to 27D, inclusive.

No bidder may withdraw his bid within thirty (30) days, Saturdays, Sundays and legal holidays excluded, after the actual date of the opening of the general bids.

This Contract to be awarded as the result of this advertisement for bids is expected to be funded in part by the Mass. Bays Environmental Trust (the "Trust").

Equal Employment Opportunity, Minority Business Enterprise (MBE) and Women's Business Enterprise (WBE) policies of the Commonwealth of Massachusetts and the City of Quincy are applicable to this Contract. The goals for this project are:

1. The Contractor shall maintain on this project a not less than ten percent (10%) ratio of minority employee manhours to total manhours in each job category.

2. A minimum of eleven percent (11%) MBE participation and five percent (5%) WBE participation by state-certified MBEs and WBEs. The bidder shall submit completed MBE/WBE forms with the bid.

Failure to comply with these requirements may be deemed to render a proposal non-responsive. No waiver of any portion of these provisions will be granted unless approved by the Mass. Bays Environmental Trust.

The City of Quincy has residency requirements for workers which provides for local preference in hiring on city-supported construction projects.

The Owner reserves the right to waive any informality in or to reject any or all Bids if deemed to be in their best interests.

James A. Sheets, Mayor
David A. Colton
Commissioner of Public Works

8/22/91

MDA
Muscular Dystrophy Association
For information about programs and services call (617)461-0310

LEGAL NOTICES

COMMONWEALTH OF MASSACHUSETTS
THE TRIAL COURT
THE PROBATE AND FAMILY COURT
NORFOLK DIVISION
DOCKET NO. 91P1687E1
Estate of GEORGE F. ABDON late of QUINCY In the County of NORFOLK

NOTICE

A petition has been presented in the above-captioned matter praying that the last will of said decedent be proved and allowed and that PAULINE G. ABDON of QUINCY in the County of NORFOLK be appointed executrix named in the will without surety on the bond.

If you desire to object to the allowance of said petition, you or your attorney should file a written appearance in said Court at Dedham on or before 10:00 in the forenoon on September 18, 1991.

In addition you should file a written statement of objections to the petition, giving the specific grounds therefore, within thirty (30) days after the return day (or such other time as the Court, on motion with notice to the petitioner may allow) in accordance with Probate Rule 16.

Witness, Robert M. Ford, Esquire, First Justice of said Court at Dedham, the twelfth day of August, one thousand nine hundred and ninety-one.

THOMAS PATRICK HUGHES
REGISTER OF PROBATE

8/22/91

COMMONWEALTH OF MASSACHUSETTS
THE TRIAL COURT
THE PROBATE AND FAMILY COURT
NORFOLK DIVISION
DOCKET NO. 91P1739E1
Estate of MARY I. BRENNENSTUHL late of QUINCY In the County of NORFOLK

NOTICE

A petition has been presented in the above-captioned matter praying that the last will of said decedent be proved and allowed and that FREDERICK BARRET of BOSTON in the County of SUFFOLK be appointed executor named in the will without surety on the bond.

If you desire to object to the allowance of said petition, you or your attorney should file a written appearance in said Court at Dedham on or before 10:00 in the forenoon on September 18, 1991.

In addition you should file a written statement of objections to the petition, giving the specific grounds therefore, within thirty (30) days after the return day (or such other time as the Court, on motion with notice to the petitioner may allow) in accordance with Probate Rule 16.

Witness, Robert M. Ford, Esquire, First Justice of said Court at Dedham, the twelfth day of August, one thousand nine hundred and ninety-one.

THOMAS PATRICK HUGHES
REGISTER OF PROBATE

8/22/91

NEWSCARRIERS WANTED
Here's a chance to earn extra money by building a Quincy Sun home delivery route.
Telephone: 471-3100

THE CLASSIFIEDS SERVE EVERYONE

ACE curry hardware
WE REPAIR
LAMPS • WINDOWS • SCREENS
at 3 Convenient Locations
370 COPELAND ST. WEST QUINCY 472-8250
53 BILLINGS RD., NORTH QUINCY 773-7711
190 QUINCY AVE. BRAINTREE 843-1616
ALL STORES OPEN MON THRU SAT 7:30-5:50 • Plenty of Parking
10/31

Private Girls High School Needs Volleyball Coach Call: 335-2056 8/22

FOR SALE

CARPETS
I have access to several thousand yards Stainmaster carpets. You can carpet your livingroom and hall for $295. Price includes carpet and 1/2" pad based on 30 sq. yds. Also have rolls of nice Berber carpets.
John 354-8891 10/24

FOR SALE
Cemetery Lot, Blue Hills, $900 or best offer.
472-7557 8/22

FOR SALE
'82 Pont. Bonne. P.B.P.S. Air Cond/AM/FM stereo. Excel running cond. 82K Miles $2000/B.O. 617-479-5442 Eves. 8/22

FOR SALE
G.E. Compact refrigerator. Kenmore microwave. Still in box. $75 each, call 479-0385
8/22

PERSONALS

THANK YOU HOLY SPIRIT
M.H. 8/22

THANK YOU ST. JUDE
GAC 8/22

ST. JUDE THANK YOU
V.S. 8/29

THANK YOU ST. JUDE
For Favors Granted
BMH 8/22

HELP WANTED

Reporter
Full *or* Part-Time
The Quincy Sun
1372 Hancock St.
Quincy
471-3100

Circulation Drivers
To Deliver Newspapers
To Stores and Newscarriers
Wednesday Afternoons
Must Have Own Car
The Quincy Sun
1372 Hancock St.
Quincy
471-3100

LEGAL NOTICE

INVITATION FOR BIDS
CITY OF QUINCY, MASSACHUSETTS
PURCHASING DEPARTMENT
1305 HANCOCK ST., QUINCY, MA 02169

Invites sealed bids/proposals for furnishing and delivering to the City of Quincy:

Sewer/Water/Drain
Spec./Vehicle & Equipment
Vacuum Body
and Jet Specification — Sept. 10, 1991 @ 10:00 AM

Detailed specifications are on file at the office of the Purchasing Agent, Quincy City Hall, 1305 Hancock St., Quincy, MA 02169.

Bids must state exceptions, if any, the delivery date and any allowable discounts.

Firm bid prices will be given first consideration and will be received at the office of the Purchasing Agent until the time and date stated above, at which time and date they will be publicly opened and read.

Bids must be in a sealed envelope. The outside of the sealed envelope is to be clearly marked, "BID ENCLOSED' with time/date of bid call.

The right is reserved to reject any or all bids or to accept any part of a bid or the one deemed best for the City.

James A. Sheets, Mayor
Robert F. Denvir, Jr., Purchasing Agent

8/22/91

CLASSIFIEDS

EVERYBODY'S MARKETPLACE

FOR RENT

FOR RENT
3 1/2 room, 1st floor apt. 1 bedroom. laundry hookup, heat included. $525 mo. Sept. 1st. Call Rosemary 479-1111 days. 8/22

COTTAGES FOR RENT
Scusset Beach area, Sagamore, Housekeeping cottages. Studio and 3 room available. Weekly rentals $200-$350. Private beach. Tennis available. Call 328-1300, 9 am to 6 pm TF

HALLS FOR RENT
Newly Renovated
Sons of Italy Social Center
Golden Lion Suite
Capacity - 300
Venetian Room
Capacity - 140
Call 472-5900 TF

HALL FOR RENT
North Quincy K of C Building
5 Hollis Avenue
For information please call
328-5967

HALL FOR HIRE
Weddings, Showers, Meetings, Banquets
Elks Home, 440 E Squantum St
Quincy
472-2223 TF

HALL FOR RENT
(completely remodeled)
Houghs Neck Post No. 380,
American Legion, 1116 Sea St
479-6149 TF

FUNCTION HALL
American Legion
Nickerson Post #382
Squantum
on Boston Harbor
Fully Handicapped Accessible
Capacity - 80
328-9824 10/24

FOR RENT
Quincy - Two 2 bedrm apts, newly renovated, all appliances, close to T, off-street parking. Available 9/1-10/1. $700-$800. 617-471-3539 8/22

FOR RENT
Quincy, Willard St. 2 offices, 312 sq.ft. $450. 181.25 sq. ft. $200. Parking, near X-way, inc. utils. 848-0059 or 740-1150 8/29

FOR RENT
Lincoln, NH, 3 bdrm. 2 1/2 bath townhouse, reas. rates. 848-0059 or 848-3700 8/29

ROOM FOR RENT
HULL. Nice room, good neighborhood. professional person. No drugs. $90 per week. Call 925-5884 8/22

WHY RENT?
Homes for $1. Repos. Gov't Giveaway Programs! For information 504-641-8003 Ext. R-1815 8/22

SERVICES

Painting & Wallcovering
by Ed Barr
The highest quality work performed neatly at reasonable rates. Free estimates, referrences available, over 18 years experience.
Call 479-3284 today 8/22

D.J. LEAMAN & SONS
Interior Contractors
Interior and ceilings painted. Textured ceilings-plaster repairs, estimates. 471-4576
30 yrs. quality workmanship 11/7

FOR LEASE

QUINCY
Commercial/Industrial/ Warehous for lease 10,000-47,000 sq. ft. $4.50 p.s.f. Exc. visibility, highway access, traffic coint. Details call A.V. Davis 617-569-7000 Shelby Fox Company 9/5

HELP WANTED

POSTAL JOBS
Start $11.41 pr hr. Carriers, sorters, clerks. Excellent pay & benefits. For examination and application call 1-206-736-7000 ext. 5593T6
6 am-10 am/7 days 8/22

JOBS IN KUWAIT/SAUDI
Hiring $37,500-$150,000 yrly. Construction/Oil Refinery/ Medical Office/Welders/Most Skills. Transportation, housing. Incredible opportunities. Call 1-206-736-7000 Ext. 5593W6
8/22

WANTED

WANTED:
Aesthetician
Class 1 license
KARISMA Unisex Nail and Skin Shop
Call Marienna
328-8823 9-5 Daily
Equipment and Clientele Available
8/22

Premium Prices Paid
for absolutely mint original blue-note jazz phonograph records
No collection too small
773-2810 479-3337
8/22

WANTED TO BUY
Old woodworking tools, planes, chisels, surplus hand tools; all trades. Precision machinist tools. Also wanted: old books, paintings, frames, antiques, estate lots.
1-617-558-3839 TF

WANTED TO BUY FURNITURE - ESTATES
Highest prices for entire contents-attic to cellar. Also separate items-books, clocks, wicker, prints, glass, etc.
Call Alden 472-4917 9/5

NEWSCARRIERS WANTED
Here's a chance to earn extra money by building a Quincy Sun home delivery route.
Telephone: 471-3100

SERVICES

• DAN O'LEARY •
Established 1956
Residential:
House Painting at its best
• Interior/Exterior •
Solid Vinyl Siding
Replacement Windows
Seamless Aluminum Gutters
Carpentry-Decks, etc.
Licensed and Insured
One Call Does It All - Free Estimates
Moore Paints **773-8828** Bird & Son

J.R. CONSTRUCTION CO.
INT/EXT CARPENTRY
WOOD VINYL SIDING
PORCHES & DECKS
GUTTERS & DOORS
KITCHENS & BATHS
VINYL REPLACEMENT WINDOWS
$285 INSTALLED UP TO 101 U.I.
CALL JOHN 288-0321 9/26

HOME IMPROVEMENTS
Yards cleaned and maintained. Sealcoating, cutters cleaned, rubbish removal and general maintenance. Low rates. 770-4593 Quincy or (508) 584-6227 8/22

RUBBISH REMOVAL
Complete cleanouts-attics-cellars-garages-yards. Removal of appliances-boilers-oil tanks-water heaters-fast service-reasonable.
472-087 7 8/29

PLUMBING-HEATING
Plumbing, Heating, Gasfitting. All work. Free Estimates. Fully lic. and insured #22372. Call Bob 472-8136 9/12

EJ TANTILLO PLUMBING & HEATING
20 years experience, licensed and insured. (10% Senior Citizen discount)
(617) 479-5667 10/30

SERVICES

PAT'S REMODELING
Carpentry, painting ceramic tile, decks porches, roofs, gutters, siding, kitchens, baths. References, licensed
Call Pat 471-8280 8/22

CONSTRUCTION
Roofing, painting, carpentry, porch work, windows, door, gutters. Small jobs & vinyl siding. Free Estimates, T. Sweeney 825-1210 9/26

PAPER & PAINT
17 Years Experience
R.P.C. Assoc.
Free Est. Fully Insured
Call Bob Carroll
472-0107 10/10

CLOVER LANDSCAPING
Complete Landscaping Service Lawn Maintenance at Unbeatable Prices. Insured. Call for free estimate.
773-1504 8/29

MURPHY BROTHERS MOVERS
7 Day - Local-Distance
Cheap Rates
Call 773-1425 9/5

SERVICES

EXPERT LAMP REPAIR & REWIRING
GRANITE LOCK CO.
472-2177
755 SOUTHERN ARTERY
QUINCY TF

LARRY'S HOME REPAIR
• Carpenters
• Painters
• Decorators
General Contractor
20 Years Experience
Licensed • Insured
Interior-Exterior Painting
Scroll Ceiling
All Home Repairs
Small or Large
659-7471 328-8735 TF

KAREN'S CLEANING
Honest - Dependable - Efficient
Quincy/Braintree Area
328-9378 9/5

SUPERIOR DISPOSAL SERVICE
Cleaning of yards, cellars, attics, garages, building sites, etc. Tree cutting and removal. Reasonable rates.
Call 825-2515 8/29

FAMILY HOME DAYCARE
Mother of 2. Beautiful home and yard in quiet neighborhood. Full and part time available. Lic. 63170.
Call Robin 472-6592 9/26

WALLPAPERING
Highest Quality Workmanship & Service. Call Frank Montani @ 698-9472 for Free Est. Because it won't cost more to get the Best 8/22

TOMORROW'S TREASURES
65 Billings Rd., Quincy
Used furniture, antiques
Bought and Sold
479-9846
Open Mon-Sat 10-6
Low Prices!! 9/5

SERVICES

A & T Vacuum
- 14.95 Overhaul Special on any vacuum
- Sewing machine repairing
- VCR repairing and cleaning
- Sharpening (scissors, knives, etc.)
- Oreck XL Vacuums
- Electrolux w/power nozzle $150
- Used Vacuum's $45 & up

27 Beale St.
Wollaston
479-5066

Your South Shore Headquarters For
Appliance Service
ON ALL MAJOR APPLIANCES
HANCOCK TIRE & APPLIANCE
115 Franklin St., So. Quincy
4/2-1710 TF

MONARCH MASONRY
Steps & chimney repair a specialty
All types of new work also.
Call Ted at 287-9492 10/10

NIELAND CONST. CO.
Porches, decks, windows, roofs, siding, stairs, gutters. All phases. Summer special - storm door $219
Lic. & Insured
471-9512 8/22

DRYWALL TAPER
Available part-time for smaller jobs. Please leave message
328-9685 8/29

IF YOU HAVE
any errand, shopping, cleaning or task in Quincy Pt. area. Reasonable rate. Call Barb at
479-9158 8/22

The Quincy Sun

MAIL TO: THE QUINCY SUN, 1372 Hancock St., Quincy, MA 02169
PAYABLE IN ADVANCE. Payment must accompany order.

INDEX
- ☐ Services
- ☐ For Sale
- ☐ Autos
- ☐ Boats
- ☐ For Rent
- ☐ Wanted
- ☐ Help Wanted
- ☐ Pets, Livestock
- ☐ Lost and Found
- ☐ Real Estate For Sale
- ☐ Real Estate Wanted
- ☐ Miscellaneous
- ☐ Work Wanted
- ☐ Antiques
- ☐ Coins & Stamps
- ☐ Rest Homes
- ☐ Instruction
- ☐ Day Care
- ☐ Personal
- ☐ Electrical & Appliances

RATES

1 WEEK	☐ $5.00 for one insertion, up to 20 words, 10¢ for each additional word.
3-7 WEEKS	☐ $4.60 per insertion up to 20 words for 3-7 insertions of the same ad, 10¢ each additional word.
8-12 WEEKS	☐ $4.30 per insertion up to 20 words for 8-12 insertions of the same ad, 10¢ more each additional word.
13 WEEKS OR MORE	☐ $4.00 per insertion up to 20 words for 13 or more insertions of the same ad, 10¢ each additional word.

☐ Enclosed is $_____for the following ad to run _____weeks in The Quincy Sun

COPY:_____

_____

_____

NO REFUND WILL BE MADE AT THIS CONTRACT RATE IN THE EVENT OF CANCELLATION.
DEADLINE: MONDAY, 5:00 P.M. PLEASE INCLUDE YOUR PHONE NUMBER IN AD.

MODEL OPEN 10 A.M. TO 6 P.M. DAILY

99 Granite Street

Q U I N C Y

"QUINCY'S NEWEST SENIOR COMMUNITY"

OFFERS ACTIVITIES AND AMENITIES TO MEET YOUR LIFESTYLE

STUDIO, ONE BEDROOM, TWO BEDROOMS

* MODERN, FULLY APPLIANCED KITCHENS
* PLUSH WALL TO WALL CARPETING
* INDIVIDUAL CLIMATE CONTROLS
* EMERGENCY PULL CORDS IN EACH APARTMENT
* WIRING FOR CABLE IN EACH APARTMENT
* LAUNDRY FACILITIES ON 2ND, 3RD AND 4TH FLOORS
* 24 HOUR SECURITY MONITORING SYSTEM
* SMOKE ALARMS AND SPRINKLER SYSTEMS
* MONTHLY NEWSLETTERS WHICH INCLUDE INFORMATION ON UPCOMING TRIPS, PARTIES, AND OTHER SENIOR ACTIVITIES
* TRANSPORTATION PROVIDED TO ST. JOHN'S CATHOLIC CHURCH
* ADJACENT TO THE COVENANT CONGREGATIONAL CHURCH
* LOCATED DIRECTLY ACROSS FROM SHOPPING CENTERS WHICH INCLUDE A BANK, BAKERY, CLOTHING STORES, AND A MAJOR FOOD STORE
* ONE HALF BLOCK TO MBTA BUS
* OWNED AND OPERATED BY PEOPLE WHO CARE

RENTAL APARTMENTS STARTING AT $625.00 PER MONTH (1 Bds)

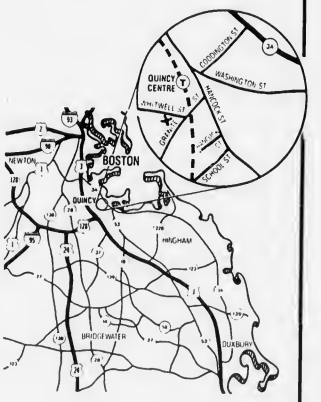

*** CALL BARABARA/MARIO AT 479-2097 or 847-1818 FOR AN APPOINTMENT**

O'Connell

Thomas Crane Public Library
Box 379
Quincy, Ma. 02169

The Quincy Sun

VOL. 23 No. 49 Thursday, August 29, 1991 30¢

SCALE MODEL of U.S.S. Lexington maritime museum and park area in Town River will be brought to Washington Tuesday along with Quincy's application for the aircraft carrier. The model, designed by Bill MacMullen, shows the ship berthed with a museum, picnic area and parking on a five-acre site.

(Quincy Sun photo by Robert Bosworth)

'Bob' Leaves City With $300,000 Cleanup Bill

By ROBERT BOSWORTH

Hurricane Bob left behind a $200,000 to $300,000 cleanup bill for city officials, draining Quincy's free cash account down to approximately $750,000, Mayor James Sheets said Tuesday.

Sheets said the city has paid $125,000 in machine rentals and private contractors and another $80,000 in overtime to city workers associated with the cleanup. With still some cleaning up being done by municipal employees, the mayor said the total bill could come to $300,000.

Hurricane Bob cleanup bills are being paid out of the city's free cash account. The account was certified at $1 million by the state earlier this month.

"With Hurricane Bob, our free cash account will probably drop down to $750,000. We thought our free cash would be certified at $500,000. I'm thankful it was more," the mayor said.

Due to the excessive amount of debris left in the streets in the wake of last week's hurricane, Sheets ordered the city's cleanup and disposal be stepped up.

As a result, Public Works Commissioner David Colton obtained a pistol driven grinder from the New England Recycling Company of Taunton. The equipment consists of a large-scale grinder with motor, hydraulic piston (feeder) grapple hook and operator capable of processing 50 cubic yards per hour and limbs up to 12 inches in diameter.

Colton said the chipping machinery cost the city $10,000. "This is considerably less than the $81 a ton cost of pumping the debris into a private landfill," he said.

City cleanup crews assisted by hired equipment picked up overturned trees, downed limbs and delivered them to a site near the closed landfill. There, the grinder processes the material which will supplement the city's leaf compost stock pile for citizen use, erosion control and other city projects.

Sheets praised all the city department's which responded to the natural disaster which knocked out power for thousands of residents, many for several days.

In particular, he noted the quick action of Police Chief Francis Mullen, Acting Fire Chief Thomas Gorman, Colton, Emergency Management Director Tony Siciliano and City Council President Ted DeCristofaro who filled in as acting mayor while Sheets attended the funeral of his mother out of state.

"I thought all city departments did an excellent job. Certainly we were prepared for the storm. I think we responded swiftly to clean up after the storm," Sheets said.

Mullen and Gorman have issued reports to the mayor regarding their respective department's response to the emergency. Colton will also file a report after the cleanup is completed, the mayor said.

After the DPW report is submitted, Sheets said he will meet with department heads to critique the city's response to the hurricane. One area the mayor said he wants to improve on is communication between department heads and elected city officials.

Early Deadline For Next Week's Sun

Because of the Labor Day holiday, there will be an early news deadline for next week's Quincy Sun.

All news and sports releases should be in The Sun office by 5 p.m. tomorrow (Friday) to assure publication in the Sept. 5 issue.

Candidates planning to run political ads in that issue of The Sun should also have them in by Friday to guarantee placement in the Sept. 5 issue.

Thank you for your cooperation.

Mayor, Application Washington-Bound

Sheets In Final Pitch For Lexington

By ROBERT BOSWORTH

After six months of intense preparation, the city's application for the soon-to-be-decommissioned U.S.S. Lexington will be delivered to Navy officials next Tuesday, and Mayor James Sheets plans to make one more personal pitch for the carrier.

The 200-page application for the Lexington will be delivered by Bernice Mader, the mayor's administrative assistant who has spearheaded the city's bid for the Quincy-built carrier. Since February, city officials have worked countless hours on the application in an effort to take custody of the ship after it is decommissioned in November.

A decision on the carrier's fate could be made as early as the middle of next month. In addition to Quincy, three other cities, Pensacola, Fla., Mobile, Ala., and Corpus Christi, Texas, are vying for the carrier which was built at the former Fore River shipyard in the early 1940s.

City officials want to berth the decorated carrier on a five to seven acre site in the Town River. There, the ship would be converted into a shipbuilding and maritime museum. Officials hope the museum would attract as many as 300,000 tourists a year.

Quincy's application outlines cultural, educational and historical uses for the ship if the city takes custody. For example, the bid includes a proposal for a college maritime biology program on the carrier.

The application also includes 40 pages of financial budget projections prepared by Paul Olsen of the Harvard Consulting Group. "He's drafted a financial plan for five years and in that he's looked at the best and worst case scenarios. He's given us a very realistic picture of the fiscal soundness of the Lexington proposal," Sheets said.

Last week, Lt. Gov. Paul Cellucci signed into law a bill which establishes the Lexington Development Corporation. The legislation allows the corporation to bond up to $10 million.

Officials estimate the cost to bring the ship to Quincy and convert the carrier into a museum at $5 million.

The application also includes a 20 to 25 page advertising plan drafted by Hill, Holiday marketing agency and petitions with more than 100,000 signatures of people who want to ship to return to Quincy.

Besides the application, a model of the Lexington maritime museum will be brought to Washington by Bill MacMullen, a land use planner who designed the model. MacMullen, of Devine and Associates of Scituate, designed the model at his own expense.

He also taking an Amtrak train at his own expense to bring the model to Washington.

Sheets called the city's application a "superb document" which will be tough to beat. "We feel it would be difficult for anyone to have a better application than us. This is a superb document. In terms of the application, we're in great shape."

The mayor is planning to meet Mader and MacMullen in Washington next Tuesday. Sheets will be in Pennsylvania sometime next week for family reasons. His mother, Mary Sheets of Clarksville, Penn., died Aug. 16.

While in Washington, Sheets said he hopes to meet with Senators Ted Kennedy and John Kerry, Cong. Brian Donnelly as well as White House aides Andy Card and Ron Kaufman to make one more lobbying effort.

He also plans to meet with officials from the U.S. Department of the Interior regarding a park system in Quincy.

The city's bid will also get some national exposure. Cable News Network (CNN) will interview

(Cont'd on Page 15)

THREE QUINCY POLICE officers were promoted in rank and sworn-in recently by City Clerk John Gillis, far right. Police Chief Francis Mullen, left, and City Council President Ted DeCristofaro, second from right, look on. From second left, Lt. Thomas Casey, Sgt. Charles Mittendorf and Sgt. Dick Bergeon.

(Quincy Sun photo by Tom Gorman)

Teen Mothers Program Needs Volunteers

The Quincy Teen Mothers Program is seeking volunteers to work in their nurseries with infants and toddlers a few hours per week beginning in September.

The program, part of Quincy High School and housed at the Bethany Congregational Church, offers teenage mothers a chance to complete their high school education while also learning fundamental parenting skills.

Volunteers will feed and care for babies while their mothers study in the program's classroom.

The program is open Mondays, Wednesdays and Fridays from 9 a.m. to 3 p.m.

Anyone who can volunteer a few hours per week is asked to call Director Janice Walsh at 984-8704.

DANCE FOREVER
CHILDREN'S PROGRAM

Located at: *1st Congregational Church of Braintree*
Corner of Washington St. and Elm St.

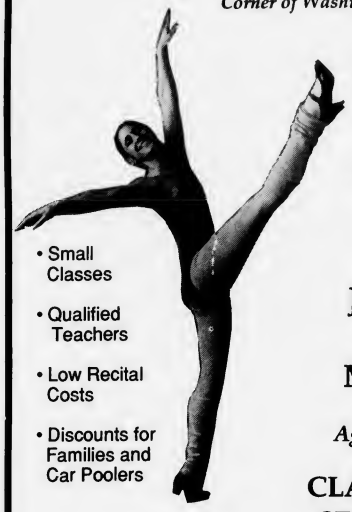

Registration
Thursday, Sept. 5
12-4:00

Saturday, Sept. 7
10-12:00

- Small Classes
- Qualified Teachers
- Low Recital Costs
- Discounts for Families and Car Poolers

Ballet
Jazz • Tap
Creative
Movement

Ages 3 to 16 Years

CLASSES START SEPTEMBER 14

925-0073

Full Adult Program Starts September 3

Mary 'Jane' Powers Kicks Off Re-Election Campaign

Mary "Jane" Powers, 16 Roberta Ln., Wollaston, announces her bid for a four-year term on the Quincy School Committee.

Powers, 39, was elected to the school committee in 1989 to replace the late Christopher Kennedy. She announced her candidacy at a recent kick-off fundraiser-Ice Cream Sundae Party at the Beechwood Community Life Center.

The event was aimed not only as a political fundraiser by also a family oriented activity. "This reaffirms my belief that a strong family and community value system is important to the education and future success of Quincy's children," she said.

Powers outlined 10 educational issues that she will focus her attention to if re-elected. They are:

•Redesign and implementation of a revised budget format and document in order to re-establish fiscal accountability throughout the system. "I will continue to strive to concentrate resources at the classroom level and distribute them fairly across the district."

•Selection of a new school superintendent whom she called a "crucial team member. I feel this individual must be able to be effective change agent who will able to creative positive energy and inspire teachers, parents and students to strive for excellence.

•"I will continue to be an advocate for proactive

MARY 'JANE' POWERS

problem solving approaches and long-range planning," she said.

•Evaluation and implementation of a transportation user fee. "Maintenance of student safety and parental or guardian responsibility must be taken into account as well as the system's accountability to finance the service."

•School system evaluation and restructure. "Given limited financial resources and increasing operational costs I fully support a combined internal as well as external review by educational consultants, school administrators, teachers, parents and community groups in helping design Quincy's public school system for the future. I would qualify my endorsement of any recommendations and redesign only if it were predicated on increasing educational standards and not strictly a budget reducing maneuver," Powers said.

•Curriculum support and revisions. "As a member of the E.D.C. I will continue to research and support curriculum strengthening measures in order to fully prepare our students for the challenges they will face in their community and in their workplace."

•Powers said it is important for school committee members to be visibly more involved and accessible to the public. "I plan to stay in tune to the needs and concerns of parents, teachers and students by continuing to attend school activities, sports events and community meetings. I will continue to be available by telephone and respond to messages in a timely manner."

•Support maintenance and repair our school buildings. "I have supported seeking bonding as a method to fund needed repairs and safety renovations. Amounts approved are not sufficient to perform all of the needed repairs. We must review building use and needed renovations when evaluating any reorganization proposals," she said.

•Quincy College. "There are several complex issues the school committee needs to consider: college governance and oversight and accountability of tenure status are two that need to be addressed and resolved."

•Financial support for public education. "I worked to help defeat Question 3 on the ballot last fall because of the devastating effects it would have had on local communities and the harm it would have created in an already fragile educational setting.

"I would support placing a Proposition 2 and a half override on the ballot to fund education and allow the Quincy public the opportunity to determine the importance of a strong school system," Powers said. "Failing an override I would support state or federal revisions in the funding of local education with less reliance on property taxes as the chief funding source."

Powers and her husband, Bill Powers, have two children, Meaghan, age 12, a student at Central Middle School; and Caitlin, 9, a student at Wollaston Elementary School.

Powers graduated from Notre Dame Academy in Tyngsboro and received a B.S. in nursing from Northeastern University and an M.S.N. in primary care from Simmons College.

She is active in many community organizations, including Beechwood Community Life Center, Quincy Citizens for Quality Education and several parent-teacher organizations.

POLITICAL ADVERTISEMENT POLITICAL ADVERTISEMENT

What's important to a child's education?
NOT TUXEDOS, THAT'S FOR SURE!

This year, it was reported that school officials chaperoning proms had charged tuxedo rentals to the school system.

Especially in tough financial times, the limited resources we have must be directed to educational needs, not frills.

At Steve Durkin's insistence, the School Commitee put an end to the practice of paying for tuxedos. The Committee is also changing the budget format to ensure that every single dollar is accounted for.

Re-Elect

Steve
Durkin
SCHOOL COMMITTEE
"For Sensible School Spending"

Deirdre and Stephen Haskell
25 Windsor Road, N. Quincy

Daniel and Deborah Finn
41 Buckingham Rd., Wollaston

The Rent All Store
of Quincy
Located at 552 South St.
(Opposite South Gate of Shipyard)
"New Store On The Block"
Power Tools & Equipment for Contractors and Home Owners
"Your Neighborhood Propane Tank Exchange"
$8.50 per Tank
770-4500

United Way
of Massachusetts Bay

Public School Bells To Ring Sept. 4

By STEVE KAVANAGH

The 1991-92 school year begins Wednesday, Sept. 4 for most Quincy Public Schools students.

Grades 1-9 report Wednesday for a full day of school while grades 10-12 report Thursday, Sept. 5 for a full day. Kindergarten gets underway on Wednesday, Sept. 11.

Hours for high school students will be 8 a.m. to 2:30 p.m. Once a month there will be early dismissal for the high schools, normally the second Tuesday of the month at 12:50 p.m.

Middle school students will report from 8:30 a.m. to 2:30 p.m. Middle schools will have half days, usually on the second and fourth Tuesdays of the month beginning in October, with dismissal at 12:15 p.m.

Elementary students at Atherton Hough, Bernazzani, Lincoln-Hancock and Merrymount schools will report from 7:45 a.m. to 1:45 p.m. (Tuesday hours, 7:45 to 10:45 a.m.)

School hours at Montclair, Parker, Squantum and Snug Harbor are 8:15 a.m. to 2:15 p.m. (Tuesday hours, 8:15 to 11:15 a.m.)

Hours at Point-Webster and Wollaston schools are 8:45 a.m. to 2:45 p.m. (Tuesday hours, 8:45 to 11:45 a.m.).

Hours for kindergarten students at Atherton Hough, Bernazzani, Lincoln-Hancock and Merrymount schools are 7:45 to 10:30 a.m. (first session) and 11:15 a.m. to 1:45 p.m. (second session).

Kindergarten hours at Montclair, Parker, Snug Harbor and Squantum schools are 8:15 to 11 a.m. (first session) and 11:45 a.m. to 2:15 p.m. (second session).

Point-Webster and Wollaston kindergarteners report from 8:45 to 11 a.m. (first session) and 12:15 to 2:45 p.m. (second session).

A LUCKY GUY -- James McNamara of Quincy seems to be pretty popular with his daughters, Patricia (left) and Seana, after winning $100,000 in the Mass Cash Lottery game. In the background is his wife, Mary Jane.

Walsh Scores 94 On Chief's Exam

Deputy Chief Joseph Walsh has been notified by the state Department of Personnel Administration that he scored a 94 on the recent civil service chief's examination, an upgrade of one point.

State Personnel Director Elizabeth Dennis told Walsh in a letter that he received one additional point to his previous score as a result of a exam audit. The audit showed an error in the exam.

The letter also stated individual scores and ranking on the list will be re-established as a result on this action. With his new score, Walsh still tops the chief's list.

Acting Chief Thomas Gorman, who also took the chief's examination, scored an 82. Gorman's score did not change.

Mayor James Sheets is expected to make the new appointment within the next two weeks after interviewing each candidate.

The mayor, who is awaiting a certified service list which will permit the appointed, declined to say whether a one-point increase in Walsh's grade would affect his decision.

Lynch Murphy Walsh Leases Space To Family Services

Lynch Murphy Walsh & Partners recently negotiated a 5,720 square foot lease at 20 Whitney Road, Quincy, to Family Services of Greater Boston.

Lynch Murphy Walsh & Partners vice president William Kimball, Jr. represented the tenant and Rod Robertson of A&S Development represented the owner (A&S Development) in the negotiations.

Lynch Murphy Walsh & Partners is one of the largest full-service commercial real estate firms in the New England area.

Always Buying New & Old
TAJ COIN, STAMPS & SPORTS CARDS
9 Maple St., Quincy, MA 02169
479-1652
Complete Line of Supplies

Back to School Special!
Any Dry Cleaning Order of $30.00 Or More
during Sept. and Oct. will receive
an extra 10% Off
Great for back to school
or the coming winter
Visit:
Fashion Quality Cleaners
67 Billings Road
North Quincy
328-1700
"We look forward to serving you"

embellish
HAS MOVED!
If you haven't visited our salon before, you must visit us now. We are bigger, more luxurious, and can offer more services than ever before.
Our New Location is:
1421 HANCOCK STREET
QUINCY CENTER
Please call now to schedule your appointment
embellish
HAIR, FACE & BODY CENTRE
1421 Hancock Street
Quincy Center 617-471-6700
9 AM - 9 PM Mon-Fri; Sat till 5:00
Parking Available on Parkingway

WELCOME WAGON WANTS TO VISIT YOU WITH GIFTS

ALL FREE TO YOU
If you've become engaged, are a new parent or moved, I'd like to call on you with gifts in my basket, information and cards you can redeem for more gifts at local businesses. Free to you and a helpful way to learn answers to your questions.
BARBARA MENDEZ
479-2587
Welcome Wagon

FORGET JIFFY LUBE!
COME TO PETAR'S!

For a Labor Day Celebration
Open Sat., 8 am-3 pm
Take Advantage of the 10 MINUTE Oil Change
Premium Quality Lube, Oil & Filter
14 Point Safety Inspection
$18.95
10 Minutes GUARANTEED, Any Day, Any Time
"THE BLUE AND WHITE BUILDINGS"
PETAR'S AUTOMOTIVE (617) 786-9080
ERIC'S AUTO BODY (617) 472-6759
324-330 Quincy, Ave., Quincy

The Quincy Sun

USPS 453-060
Published weekly on Thursday by
The Quincy Sun Publishing Co. Inc
1372 Hancock St., Quincy, Mass 02169

Henry W Bosworth Jr., Publisher
Robert H Bosworth, Editor
Jane C Arena, Assistant Editor

30¢ per copy. $12.00 per year by mail in Quincy
$14.00 per year by mail outside Quincy. $17.00 out of state

Telephone 471-3100 471-3101 471-3102
Second class postage paid at Boston, Mass

Postmaster: Send address change to
The Quincy Sun, 1372 Hancock St., Quincy, Mass 02169

The Quincy Sun assumes no financial responsibility for typographical errors in advertisements but will reprint that part of an advertisement in which the typographical error occurs

Readers Respond To A Family In Need

Thanks to the generosity of Quincy residents, a little boy may soon be able to have an operation to help restore his sight.

The community responded tremendously to an article in the July 25 edition of The Quincy Sun concerning 17-month old Marko Vukovic who is blind as a result of premature birth.

Marko has already undergone four surgeries, two on each eye, and is need of additional surgery to restore his vision. The operations cost between $10,000 and $15,000 each.

Quincy Sun readers have donated some $3,000 of the $10,000 needed for the surgery, and the family couldn't be happier.

Marko is the son of Zoran and Marica Vukovic of Quincy and formerly of Yugoslavia.

The Vukovics have already used up all their financial resources, over $60,000, for Marko's previous operations and they cannot appeal to the Yugoslavian government for help because of the civil war in that country.

Out of desperation for their son, they turned to their new community asking for help and are overjoyed by the response. Quincy residents made contributions ranging from $1 in cash to $100 checks.

The Vukovics would like to thank the following residents who made donations to benefit their son:

Alma Tedeochi, Constance E. Westerman, David J. Blaton, Joan L. Raia, Edward J. Davis, Ann M. Carroll, Kathleen Koch, Anna Sappelli, Ellen S. Casagrande, Margaret M. Drake;

Catherine McCallum, Enid Lubarsky, Jean M. Breen, Lauretta Whelton, William H. Lounsbury, Culeen Donahul, Thomas C. Solmonte, Theresa A. Gentile, Cara M. McNally;

Marguerite A. Noonan, Bernice Ann Murphy, Joan C. Hansen, Marjorie C. Costello, Barbara A. Connors, Dorothy C. Kelly. and Elizabeth A, Boorack.

"To all our heartfelt thanks," Zoran and Marica write, 'as well as to those whose names have not reached us."

The Vukovics are still in need of money for Marko's operation and are accepting donations of any size. To contribute to the cause send donations to Zoran Vukovic, care of South Shore Bank, 1400 Hancock St., Quincy MA 02169.

For further information call Michael Jovanovic at 773-4923 or 472-7664.

Flavin Insurance Agency

Complete Insurance Service
Since 1925

Auto • Home • Condo
Business • Flood
•Umbrellas • Life

Protect Your Dream Home
Offering Premium Credits for:
50 Years Old Plus • Non-Smokers
Smoke Detectors • New Homes
• First Time Buyer
• Renewal Discounts
And Younger Homes

For Premium Quotations Call:

Flavin & Flavin

PIA

479-1000

REALTOR

1085 Hancock St., Quincy Center

Sunbeams

By Henry Bosworth

An Early Election Night

If the special voter registration sessions are any barometer, the Sept. 17 city preliminary election turnout will be on the light side.

Maybe mighty light.

"It is the deadest we have ever had," says City Clerk John Gillis referring to in-field and City Hall registration.

GILLIS

Three weeks of 7 p.m. to 9 p.m. evening sessions on location throughout the city and other day sessions in the field plus a special 9 a.m. to 5 p.m. one at City Hall last Saturday produced a whopping 32 new voters.

Yesterday (Wednesday) was last call for any new voters to register for the preliminary election. They had from 8:30 a.m. to 10 p.m. to do it.

"Usually we get 200, 300, or 400 on the last day," Gillis notes. "But I don't know about this years."

The special evening sessions were held at the Fore River Clubhouse, Quincy Point; Montclair School, Montclair; Lincoln Hancock School, South Quincy; Quincy Community United Methodist Church, Wollaston and the Atlantic Neighborhood Center, North Quincy.

Gillis thinks the lack of a mayoral preliminary — the usual main bout — is the reason for the lukewarm interest.

Only 14 names will appear on the preliminary ballot: 11 for School Committee and three for Ward 6 City Council.

There is no City Council at-large preliminary and no Council preliminary in Wards 1, 2, 3, 4 and 5.

❑

BECAUSE THERE ARE only two contests, Gillis thinks the final results should be in early Sept. 17.

"It should be all wrapped up by 9:15," he says.

He figures the election will cost roughly $44,000 or about some $6,000 less than the usual preliminary which runs over $50,000.

There will be 30 fewer election workers — six instead of the usual seven at each of the 30 precincts.

This will be the 17th election since Quincy abandoned the old paper ballots and went to punch cards in 1984.

The new computer system cost the city an initial investment of $125,000.

Gillis estimates the punch cards have saved the city at least $5,000 each election. With 17 elections that would add up to at least $85,000.

"They are well on their way to paying for themselves," he notes.

And that makes him happy. He's the one that pushed for them.

❑

WARD 6 COUNCIL candidate Joanne Condon Walsh has a Nifty Fifties record hop fundraiser set for Saturday, Aug. 31, 8 p.m. to midnight at Amelia's Restaurant, Marina Bay. Refreshments, and prizes for best costumes and dancers. Tickets are $19.57. And if that price puzzles you there's a simple answer. It was 1957 that Walsh graduated from North Quincy High School. Get it?

CONDON

❑

A FUNDRAISER FOR George Miller, candidate for City Council at-large, will be held Thursday, Sept. 12, 7 p.m. to 11 p.m. at the Torre Dei Passeri Social Club, 252 Washington St., Quincy. Tickets are $10 per person and are available at the door or by calling 479-7638.

MILLER

Readers Forum

Takes Issue With Anselmo's Political Advertising

Editor, The Quincy Sun:

I cannot keep silent any longer. I am not accustomed to writing about people in a negative way, however Mr. Frank Anselmo has gone too far with his political advertising. Instead of focusing on anything positive he may have done on the school committee, he has chosen instead to degrade the names of his fellow committee members as a last ditch effort to regain his seat. Shame on him!

He has chosen to campaign on the issues of tuxedo expenses and preach to be the returner of God to our school system. I feel it is only fair that we shed some light on *his* past, since he has decided to use other people's past, including my own.

As far as the tuxedo expenses he refers to, he never felt strongly opposed to them in the past, for he signed for their approval for years on the monthly warrant sheets. He also never had a problem in taking part in the costly junket trips across the country, at the taxpayer's expense, for the past 20 years. Especially irritating, when hotel accommodations are booked, airline tickets bought for these conventions, only to be cancelled for health reasons at the last moment, so that no money can be refunded. Or how about when the opportunity arose to put middle school sports back in the budget--Mr. Anselmo chose to vote to go the Las Vegas convention instead.

If Mr. Anselmo claims to be the returner of God to our school system, then maybe he can explain when a night school student begged for the attention of the school committee, because she was indecently fondled by a school administrator, he chose to vote against any investigation.

Over my past six years of service, I have had trouble understanding Mr. Anselmo's seat as a part-time or full-time one, since he seldom attends the meeting. I have had trouble understanding his points of view, as he often argues on one side of an issue, only to end up voting on the other, and why he addresses issues, discussed and dealt with previously, only to be brought up again needlessly because he still thinks we're on them.

The committee and audience sigh, let him spout, and then all try to get back to the business at hand.

You see, it's easy to focus on the negative. It is too bad Mr. Anselmo hasn't decided to highlight his positive aspects in his advertising. Maybe he doesn't have too many. Maybe it's time to hang it up!

Frank Santoro
School Committee

Medically Speaking

by Michael M. Bakerman, M.D., F.A.C.C.

SPECIAL DIETS

While a patient is recovering from surgery or illness, the physician may recommend a "bland" diet, a "soft" diet, oar a more restricted regimen such as clear liquids only. Along with medication, bland diets are still used as therapy for peptic ulcer attacks, However, many patients and more than a few doctors are unsure as to what's allowed on a bland or soft diet. Bland diets, exclude anything excessively sweet or spicy, as well as coffee, strong tea, and alcoholic beverages. Carbonated drinks are taboo, as are nuts, coconut, seeds, raisins, cold cuts, and salted or spiced meats. A soft bland diet also omits whole grain breads and cereals, gravies and dressings, raw vegetables of all kinds, and all seasonings except salt. Bananas and cooked pureed fruits may be eaten, but no other raw fruit. Liquid diets generally mean clear liquids,including weak sweetened tea, diluted apple juice, broth, etc.

P.S. Flat ginger ale is often suggested as a stomach settling drink. To flatten it, stir in a teaspoon of sugar.

Remember ... the food you eat is one of the most important factors in your overall health. This column is presented in the interest of better health by COMPREHENSIVE CARDIAC CARE. We provide compassionate and caring treatment in cardiology and health problems relating to cholesterol and hypertension. Office hours are by appointment at 101 Adams St., Suite 24, in Quincy. Phone 472-2550. I am affiliated with Quincy Hospital and South Shore Hospital. Have a safe and happy Labor Day holiday!

99 Granite Street:

From Eyesore To Attractive New Seniors Housing Facility

By ROBERT BOSWORTH

What had been a rusting, unfinished office building in the heart of Quincy Center will soon become an attractive, senior citizen apartment facility.

O'Connell Management, headed by Quincy Businessman Peter O'Connell, secured a $4 million loan from South Shore Bank to convert an unfinished office building at 99 Granite St. into a 52-unit elderly housing facility.

For approximately two years, the office building project sat idle, another victim of the soft real estate market. The rusting steel skeleton visible from Granite and Whitwell Sts. and as far as Hancock St. had become an eyesore for neighbors and officials who longed for the project's completion.

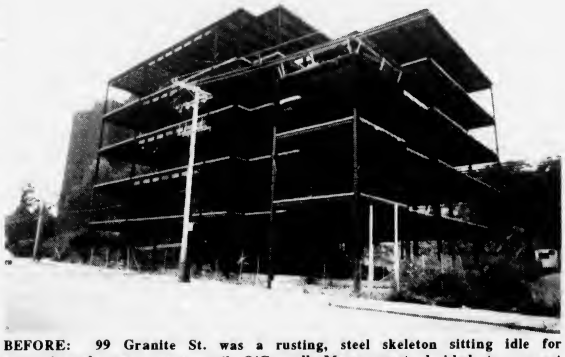

BEFORE: 99 Granite St. was a rusting, steel skeleton sitting idle for approximately two years until O'Connell Management decided to convert the structure into a senior citizen apartment facility.

AFTER: 99 Granite St., with a brick and stucco exterior, is scheduled to open as Quincy's newest senior citizen community in mid-September. Seventy-five percent of 52 units are already leased.

Enter O'Connell and South Shore Bank. With the bank's financial backing and O'Connell's management and construction team, the housing facility is on the threshold of opening. O'Connell's company began construction April 1 and the new building is expected to open in mid-September.

O'Connell said converting 99 Granite St. into senior citizen apartments made good business sense because his company manages three other elderly housing buildings in the area. Hancock Court and Hancock House on School St. are within close proximity and 125 Granite St. is adjacent to the new building.

"We were approached by South Shore Bank concerning 99 Granite St. as to what our ideas might be on the project," O'Connell said. "We took a completely different approach realizing that our own property, Granite Place next door with 270 units, and both Hancock House and Hancock Court being right across the parking area, that we really had a management critical mass there of people and personnel who were in the business of catering to an elderly clientele.

"So we approached the project quite differently from anybody else. We priced it out to convert it to a senior housing project realizing we could be very competitive in managing and running the property and because it was contiguous to Granite Place, we had certain advantages because of right-a-ways and common boundaries."

Before pressing ahead, O'Connell Management hired M.G. Ross Associates, an architectural firm, to determine whether the project was structurally feasible. "Overnight they produced layouts which indicated to us that the building could be successfully converted and we made a proposal to South Shore Bank," said Project Manager Larry Corbeil.

The proposed office space was designed into 52 housing units: 14 two-bedrooms, 37 one-bedrooms and one studio.

"We've basically taken a commercial property and turned it into housing using the existing emergency stairway system encompassing a new exterior skin, encompassing a new roof system and have taken the floor area of what was to be office space and converted into one or two-bedroom units," Corbeil explained.

The exterior is predominantly brick with a stucco material which allows architectural contours. The roof is a standing seam metal roof with a weathered-copper effect.

"The architect went to great lengths to try to make

(Cont'd on Page 19)

NEWSCARRIERS WANTED

Here's a chance to earn extra money by building a Quincy Sun home delivery route.

Telephone: 471-3100

NEW THIS FALL at Quincy College

Court Stenography Course

If you have previous college work and are seeking a career program with lots of opportunity, this may be the program for you.

SCHEDULE:
Legal Terminology Th. 6-9 pm
Machine Shorthand I M, W & Th. 3:30-5:30 pm

REQUIREMENTS:
Typing 50 WPM
Strong English Language Skills

QUINCY COLLEGE

For more information or a brochure please call 984-1650

34 Coddington St., Quincy, MA 02169
The South Shore's Community College

Quincy's Yesterdays

Despite Polio Threat Schools To Open

Aug. 28-Sept. 3 1949 42 Years Ago

School Supt. Dr. Paul Gossard announced that the prevalence of infantile paralysis, or polio, on the South Shore would not delay the opening of Quincy schools.

Dr. Gossard said he was advised by medical people that it would be useless to close the schools if other public gathering places were allowed to remain open.

Meanwhile, four new cases of polio, including one "bulbar," the most serious kind, were reported in Quincy over the weekend, raising to 14 the number of cases at City Hospital.

CHLORINATION PLANT

Four sites in Quincy, including a favored one on Black's Creek, were under consideration for the proposed $120,000 state shellfish chlorination plant.

The other locations were off Sea St. in back of the Police Station, near the corner of Sea St. and Curlew Rd. in Adams Shore, and on Southern Artery not far from the Municipal Stadium.

SQUANTUM PARK SOUGHT

Mayor Charles A. Ross was negotiating with the city of Boston for a 10-year lease on Squantum Park as a municipal recreation area, long sought by Squantum residents.

It was learned several months before that a prominent Boston politician was seeking to lease the land and put a tourist camp on the site, which was considered one of the most beautiful areas on the coast.

HEALTH CENTER SNAGGED

A hitch developed in plans to build a municipal health center on Hancock St. when plans to take land belonging to the Woodward School were challenged by Dartmouth College, a residuary beneficiary.

QUINCY-ISMS

Wind and rain, remnants of a hurricane that lashed Florida and the Carolinas, swept the South Shore, ending a record 22 straight days of 90-plus degree heat ... Joseph F. Hughes took over as police chief of Quincy, succeeding John J. Avery ... The National Executive Committee of the American Legion reinstated the Quincy Post, which had been suspended in a dispute over the expulsion of a member ... A new $6,000 ambulance, a 1949 Cadillac, was delivered to City Hospital ... Dock trials were underway at the Fore River Shipyard for the $25 million tanker SS Texas, one of the world's largest, capable of carrying more than 10 million gallons of oil ... Cong. Richard B. Wigglesworth (R-Milton) left for Europe as a member of the House Appropriations Committee ... "The Girl from Jones Beach," starring Virginia Mayo, Eddie Bracken and Ronald Reagan, was playing at the Art Theater ... Dr. Daniel B. Reardon, a past president of the Massachusetts Medical Society, told a Kiwanis luncheon that President Truman's national health insurance plan amounted to "political medicine" ... William Reardon was elected president of the Adams Shore Community Club ... Eddie Heap of North Quincy, a first baseman for the Bluefield, W. VA. team, was named rookie of the year in the Appalachien League ... A 1934 Terraplane sedan was selling for $100 at Norfolk Downs Motors, 367 Hancock St ... Mr. and Mrs. Theodore Ryder of Bayside Rd., Squantum, returned from a vacation in Buzzards Bay and Long Island Sound aboard the cruiser "Eleanor" ... Sgt. Kirby H. Orr of 273 Franklin St., South Quincy, completed the radio repair course at the Eighth Army Signal Corps School in Hiyoshi, Japan ... George H. Hallett, Jr., secretary of the National Municipal League, predicted it would take four or five days to count ballots in Quincy's first Plan E election ... Hamburger was 40 cents a pound at the Meatery. 1399 Hancock St. ... Gerald J. Sullivan, son of Mrs. Peter A. Sullivan of Samoset Ave., Merrymount, won a Fullbright Scholarship to study archaeology for a year at the American School of Classical Studies in Athens ... Dr. Gossard said classes will be held in the corridors of the Houghs Neck and Wollaston Schools until additions are finished ... I. Brooks Keyes of 66 Dixwell Ave., Quincy Center, was named to the hospital Board of Managers succeeding Howard Deadon, who resigned ... Harold (Turk) Beston, veteran center, was named captain of the semi-pro Quincy Manets ... Marilyn M. Sullivan of 59 Albion Rd. and James J. Moran Jr. of 772 Hancock St., both Wollaston, passed the bar examination ... City Fuel of Quincy was awarded a contract to supply Quincy schools with 2,800 tons of coal at $11.90 a ton.

Memorial Congregational Church Flea Market Sept. 7

A flea market will be held Saturday, Sept. 7 from 10 a.m. to 3 p.m. at the Memorial Congregational Church, N. Quincy.

Memorial Church is located on the corner of Newbury Ave. and Sagamore St.

Michael Agronow, M.D., F.A.C.O.G.

Nicolas Saliba, M.D., F.A.C.O.G., F.A.C.O.S.

and

Joan McColgan, M.S.N, R.N.P.

are pleased to announce

the establishment of

CROWN OB/GYN

A practice serving women on the South Shore with services in Obstetrics and Gynecology.

CROWN OB/GYN

Crown Colony • 300 Congress Street • Quincy, Massachusetts 02169
(617) 47-WOMEN • (617) 479-6636

We are pleased to be affiliated with Quincy Hospital

LAURA FLAVIN

Laura Flavin Graduate Of Boston College

Laura J. Flavin, of Wollaston, graduated recently from Boston College School of Nursing.

Flavin recently began her nursing career at New England Medical Center, Boston.

She is the daughter of Lawrence and Mary Flavin of 43 Oakland Ave.

HONORED -- William M. Fonte of Quincy was cited as one of Suffolk University's Outstanding Phonathon Volunteers for its 1989-90 Annual Fund Phonathon. He is shown here receiving his award from Gail M. Mansfield, director of annual giving at Suffolk University. Fonte received a bachelor of science in business administration degree in 1983 and a master in business administration degree in 1989 from Suffolk. He is a senior telecommunications analyst at State Street Bank.

Quincy Women's Club To Meet Sept. 10

The Quincy Women's Club will hold its first meeting of the fall season Tuesday, Sept. 10 at the Covenant Congregational Church, Whitwell St.

Following the coffee hour at noon, Mrs. John Haloran will preside at the business meeting.

The program for the day will be "flowers" presented by Kim of Star market.

The new yearbooks will also distributed at the meeting.

Atlantic Studios of Dance Education

Julie A. Moffatt, Director

Active Member-Dance Teachers Club of Boston
Active Member Dance Masters of America
Education Degree Graduate-Wheelock College

Professional Dance Instruction from Pre-School through Advanced

- Ballet, Tap, Pointe, Jazz
- Professional Piano Accompaniment
- Class Size Limited
- Classes Begin Sept. 25th

Studio Location
65 Newbury Avenue
North Quincy

Registrations Now Being Accepted
Call 698-2881 Anytime

St. Chrysostom's Thrift Shop Opens Sept. 4

St.Chrysostom's Mite Box Thrift Shop will open Wednesday, Sept. 4 at 10 a.m. for its fall season.

The shop is open Wednesdays, Thursdays and Fridays from 10 a.m. to 4 p.m.

The North Quincy High School Class of 1946 will hold its 45th Reunion Saturday, Sept. 7 at the Atrium at the Galleria.

Cocktails will begin at 6:30 p.m. with a buffet dinner at 8 p.m. The event will feature live entertainment.

Tickets are $30 per person.

For further information call Betty at 328-0966.

Save Gas and Money Shop Locally

NQHS 1981 Class Reunion Tickets Still Available

Members of the North Quincy High School Class of 1981 who wish to attend the 10th-year Reunion, Sept. 7 at The Tent, Marina Bay, but have not yet paid, should contact Treasurer Paul Schaetzl immediately at 328-3055.

Cost is $25 per person. Class members may pay at the door but should call Schaetzl in advance so that the Reunion Committee may have an accurate count for the barbecued steak and chicken buffet.

Admission for class members without dinner is $10.

For information call Schaetzl; Patty Gerry, 328-0124; Tom Koch, 471-7145; or Steve Kavanagh, 773-4936.

Quincy Senior Social Club To Meet Sept. 26

The first meeting of the season of the Quincy Senior Social Club will be held Thursday, Sept. 26 at noon, in the Morris Sullivan Social Hall of Beth Israel Synagogue, 33 Grafton St., Quincy.

Refreshments will be served. Cards, dominoes, and socializing will follow the business meeting conducted by president, Ruth Terry. Helen Brick is the advisor.

The club, which meets monthly, is open to new members.

Parents Of Son

Rich and Linda Panarelli Of Quincy are the parents of a son, Marcus Anthony, born Aug. 7, at the Quincy Hospital.

BRIDAL DIRECTORY

RECEPTION HALLS

STYLISH 120-SEATER DISCOVERED NEAR MARINA BAY. THOUGHT TO BE AMELIA'S.
The secret's out.
The function room at Amelia's has become one of Boston's most popular spots for weddings, showers, corporate meetings, and get-togethers of all kinds. We feature an extensive menu at affordable prices. We overlook Marina Bay and the Boston skyline. We'd like to make your next function really fly.
Please call 617-471-1453.
A·M·E·L·I·A·S
305 Victory Rd., No. Quincy, MA

FLORISTS

Flowers by Helen
367 BILLINGS ROAD
WOLLASTON, MASSACHUSETTS 02170
Flowers For All Occasions
Specializing in Weddings
471-3772
Certified Wedding Consultants

Quint's Florists
761 So. Artery
Quincy
773-7620

CEREMONIES

Justice of The Peace
Don Kusser
773-2777 8/29

MUSIC

Say "I LOVE YOU TRULY" with
BARON HUGO AND HIS ORCHESTRA
698-9047 or 482-4550

PHOTOGRAPHER

Photography McIntire's Studio
679 Hancock Street, Quincy
(Wollaston)
479-6886

HONEYMOON SPECIALISTS

BARE COVE TRAVEL 749-7750
16 NORTH STREET
HINGHAM

BRIDAL ACCESSORIES

Space Available

BAKERY

O'BRIEN'S BAKERIES
9 Beale Street
Wollaston
472-4027

George Blumental M.D.
Dermatology
(Skin Diseases & Skin Surgery)

Announces
the relocation of his offices
September 2 from:

67 Coddington St.,
Quincy, MA
to
99 Bracket St.
River Bay Club Building
1st Floor
471-2299

Social

MR. and MRS. CHARLES WYNTERS

(McIntire's Studio)

Kathleen Walsh Wed To Charles Wynters

Kathleen Walsh of Quincy, daughter of William Walsh of Goffstown, N.H. and Betty Porcaro of Quincy, was recently married to Charles Wynters of Lexington, son of Tera Wynters and the late John W. Wynters, Jr., of East Boston.

The Nuptial Mass was celebrated at St. John's Church in Quincy and performed by Rev. John Peterson, Rev. Gino Bondi, and Rev. William David Folsey.

A reception followed at the Ocean Terrace at Marina Bay.

The bride was given in marriage by her parents.

Honor Attendants for the bride were her sister Maureen Walsh of Williamantic, CT and her cousin Kristin Alvino of Southampton, N.Y.

John Doherty of Dorchester served as Best man.

Ushers were Richard Wynters of Burlington and Michael Wynters of Bedford, both brothers of the groom, William Walsh, Jr. of Chicago, Illinois, brother of the bride, Anthony Breen of Quincy, and David Capaldo of Dedham.

The bride is a 1978 graduate of Quincy High School and received her degree in marketing from Providence College in 1982. She is employed in college athletics administration.

The groom is a 1975 graduate of Don Bosco Technical High School in Boston and received his degree in business management from Boston College in 1981. He is employed as a business representative for Wetterau, Inc. in Andover.

After a wedding trip to Hawaii, the couple are living in Waltham.

MR. and MRS. MICHAEL KEARNS

(Ciro's Studio)

Susan McEvoy Wed To Michael Kearns

Susan McEvoy of Quincy, daughter of Virginia McEvoy and the late Robert McEvoy of North Quincy, was recently married to Michael Kearns, son of Mr. and Mrs. Francis Kearns of Quincy.

The double ring Nuptial Mass was celebrated at Sacred Heart Church and officiated by Fr. Cornelius Heery. A reception followed at La Casa Bianca.

Laurie Galvin of Squantum served as Maid of Honor.

Bridesmaids were Laura Lee of South Boston, Julie Walsh-Brady and Susan Barry, both of Quincy, and Traci Sullivan of Braintree.

Stephen Kearns of Quincy was Best man.

Ushers were John Kearns III of Braintree, and Paul Kearns, Scott Kearns and Charles McEvoy, all of Quincy.

Lisa McEachern was Flower Girl and Richard McEvoy served as Ringbearer.

The bride is a 1985 graduate of North Quincy High School and is employed with Saunders Real Estate Corporation in Boston.

The groom is a 1983 graduate of Boston College High School and a 1989 graduate of the Wentworth Institute of Technology. He is employed as a Construction Manager.

After a wedding trip to the Caribbean the couple are living in Quincy.

Kathleen Golden To Wed Keith White

Mr. and Mr. Donald Golden of Squantum announce the engagement of their daughter, Kathleen to Keith White of Medford, son of Joanne White of Malden.

Miss Golden received her B.S. in Education from Lesley College in 1987 and her Masters Degree from Boston University. She is employed as a preschool teacher for the deaf at the South Shore Educational Collaborative.

Mr. White received his B.S. from MIT in 1989 and is employed as a computer consultant/programmer for Micro Business Associates and Oxford Associates.

A June wedding is being planned.

Beth Israel Women's Council To Meet Sept. 4

The first meeting of the season of the Women's Council of Beth Israel Synagogue, 33 Grafton St., Quincy, will be held in the Morris Silverman Social Hall Wednesday, Sept. 4 at 1 p.m.

The business meeting will be conducted by president, Anne Klaver. Guests are invited to attend and refreshments will be served.

The Executive Board Committee will meet Thursday, Sept. 12 at 1 p.m. at the home of Ann Klaver.

The following new life members were recently announced:

Paula Geuchpentz (Paris and Quincy), Atty. Esther Cohen Stein (Silver Springs, Md.), Alice Levine and Naomi Shapiro (Quincy), and Lillian Arons (Plymouth).

Maura Garrity Graduates From R.I. School Of Design

Maura Garrity of 18 Common St., Quincy recently received her bachelor of arts degree in illustration, at the Rhode Island School of Design.

Garrity has also studied at Parsons, in Paris, France; Winchester School of Art, England; and Brown University in Providence, R.I.

AARP To Open 6th Year

The AARP, Quincy chapter, will begin its sixth year Wednesday, Sept. 4 at 1 p.m. at Pagnano Towers, 109 Curtis Ave.

Parking will be provided rear of Jonathan's Restaurant, Washington St.

Arloa Webber has been elected president of the Quincy chapter.

Entertainment will be furnished by Ernie Aristide in a skit called "The Stone Cutters View of Quincy."

Save Gas and Money Shop Locally

LOVE IS ... a perfect wedding at the Golden Lion Suite

Speak to Rita -- she's our rental agent specializing in complete wedding package plans and all other occasions. The Golden Lion Suite accomodates up to 300. The Venetian Room up to 140 guests. Give Rita a call for an appointment for your reservation. New brochures are available.
(Air Conditioned)

CALL
Quincy Sons of Italy Social Center
120 Quarry Street, Quincy, MA 02169
NEW NUMBER is 472-5900

GRANITE LOCK CO
SERVICE MOBILE
AUTO-HOME-BUSINESS
• DEADBOLTS INSTALLED
• LOCKS REKEYED
• DOOR CLOSERS
• PANIC HARDWARE
• AUTO KEYS FITTED
VISIT OUR SHOWROOM
755 SO. ARTERY, QUINCY
472-2177

Winfield Gift Emporium
Month of August
25% to 50% OFF
All Merchandise
Hours: Tues-Sat 10:00 AM-5:00 PM
853 Hancock St., Quincy 479-9784

NOW ENROLLING!
VIRGINIA'S DAY NURSERY
643 Quincy Shore Drive
Tel. #328-4332
Ages 15 months thru Kindergarten
Preschool 2 • 3 • 5 Day Programs
Bring this Ad when you register and receive a free T-shirt!

THE DANCE COMPANY
Donald R. Bigger - Director
Past President - Dance Teachers' Club of Boston
Tap • Ballet • Jazz
Classes start September 3rd
All Ages - All Levels
Special Saturday Morning Pre-School Classes
For Information & Registration Call:
479-0646
New Spacious Studio Located at
311 Newport Avenue, Wollaston

MONDAY SPECIAL
WASH • CUT • BLOWDRY
We Do Stenciling
HERS $20.00 Long hair slightly higher
TUES. & THURS.
BLOW CUT SPECIAL
HIS $15.00 Includes Shampoo
WEDNESDAY SPECIAL
PERM SPECIAL
UNIPERM $42.00 Long hair slightly higher Complete
GOLDWELL FOAM PERM $57.00 Complete slightly higher for longer hair
All specials performed by one of Russell's staff
Russell Edward's

Nail Tipping and Overlay $60
Sculptured Nails $60
Pedicures $25
"Body and Facial Waxing Available"
Hairplace One and Two
OPEN 9-5 DAILY WED THURS & FRI EVENINGS
Corner Hancock, Chestnut Sts 1 Maple St Quincy
472-1060

Condon Walsh Speaks At Squantum Coffee Hour

A coffee hour was held recently at the Nickerson Legion Post, Squantum, for Joanne Condon Walsh, candidate for Ward 6 City Councillor.

The coffee hour was sponsored by Bill Geary, Marcia McCarthy, Bill Houlihan, Judy Levering, Jon Kinsley, Jim Stamos and Tim McGillicuddy, residents of Squantum.

Concerns of the neighborhood were addressed by Condon Walsh which included recreational activities for young people, development of area business locations, public safety issues and accessibility of elected officials.

She cited some of her past accomplishments as Ward 6 councillor including buzzers for the blind at major intersections, smoke detectors in residential older dwellings, the formation of the Atlantic and Squantum Community Centers and the roll-back of liquor establishment closings from 2 a.m. to 1 a.m. in Quincy.

"One of the most important roles of a Ward 6 councillor is to have an awareness of neighborhood concerns," she said. "Your accessibility to residents and business people and your performance in addressing their concerns is your number one job. I feel that I have demonstrated with my past experience and record an ability to 'get the job done' in an efficient and timely manner. We need a representative as Ward 6 councillor that can work with the community and for the community now! We need an experienced, qualified candidate," said Condon Walsh.

Along with door knocking, Condon Walsh is continuing her circuit of coffee hours throughout the district to meet the residents and listen to their concerns.

King Urges School Committee To Rescind $20,000 For Study

Calling their decision a case of misplaced priorities, School Committee candidate Margaret "Peggy" King recently urged the committee and Supt. Robert Ricci to rescind an appropriation of $20,000 earmarked for a long range education study of the school system.

At the Aug. 21 school committee meeting, King told the board, "On Aug. 10, I attended the bid opening on the long range educational study of the Quincy public schools. I was quite surprised that I was the only person there other than the city's purchasing agent.

"I was even more surprised to find that there was only one bid. In a geographical area where there is so much educational expertise, I found it rather unusual to find only one consulting firm was interested in bidding.

"I feel that there are several important issues at stake here and that the school committee should proceed cautiously," Kelly said.

First, Kelly said, "It doesn't seem like good business practice to accept the only bid made when there were so many educational consulting firms on the prospective bidders list."

Second, Kelly said, "This long range study appears to be a strategic planning proposal since it looks to a vision of a future educational system that Quincy would like to have. It seems to me that it would be more appropriate for the new superintendent and the school committee to develop this kind of strategic planning jointly when a new superintendent can provide necessary input."

Third, she said, "The consultants listed on the bid are Dr. Sperber of Boston University and two other gentlemen who worked on the study of the Chelsea schools for Boston University. I would not want the citizens of Quincy to think that our schools were in as desperate straits as was Chelsea. We can not afford to lose any more confidence in our educational system by the citizens of this city."

Fourth, King said, "You are voting tonight to cut $450,000 from the school budget. I am sure that you can find a much more fiscally responsible way to expend $20,000 which would be directly related to furthering the educational needs of our students here and now rather than expend it on a study of future goals.

"In conclusion, I would urge the school committee and the superintendent to refuse this bid and rescind its previous vote to expend $20,000 to conduct such a study."

At the conclusion of the meeting, King said, "The question of a new superintendent was again left in limbo until the second meeting in September. I do not understand why the outgoing superintendent should be setting the goals for a new superintendent as this study would do."

She also said she was "disappointed" the committee did not delete the $20,000 study from the school budget. The money "could have been more effectively used to retain a teacher or for purchase of basic supplies and library books," King said.

"Once again, this indicates misplaced priorities on what we spend our limited funds for. How can we worry about future goals when we have so many needs to meet now, especially when we have to make $450,000 in cuts," she added.

Re-Opening Wed., Sept. 18

ANNA MAE HAWCO

School Of Dance

TAP JAZZ BALLET

Ages 3-Adult

FORE RIVER CLUB HOUSE

16 Nevada Rd., Quincy Point

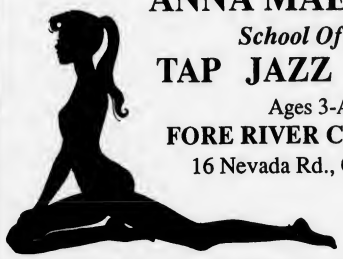

For Registration Call
1-871-6176 or
773-2133

POLITICAL ADVERTISEMENT

Clip and Save

PARENTS!

School reopens soon ... so here are

TIPS FOR SCHOOL SUCCESS

About homework:

- ☐ Set aside a special time for homework each day.
- ☐ Arrange for a quiet place - no TV or stereo distractions.
- ☐ Check each assignment, helpfully - not critically.
- ☐ Help with drills or memory assignments.
- ☐ Be encouraging, supportive! Homework isn't always easy.

About reading:

- ☐ Encourage reading. Find books together. Get to know your library!
- ☐ Set an example! Read yourself!

About communicating:

- ☐ Communicating is a two-way street. Listen to your child.
- ☐ Display proudly the work your child brings home. Use the 'fridge!

Learning is hard work. However, the future of all of us, students, parents, teachers and the community, depends on it!

Compliments of:

PEG KING

Candidate for Quincy School Committee

PAID FOR BY THE COMMITTEE TO ELECT MARGARET KING
55 AVALON AVE., QUINCY 02169

Robert Laing, Chairman Lorraine Cazenave, Treasurer

POLITICAL ADVERTISEMENT

Vote for a New Direction in State Government.

I am not a political insider — I have never run for office before. I am a Democrat from our community who cares what my neighbors have to say.

In the last few weeks, I have been going door-to-door, introducing myself, and listening to your concerns. If I have not been to your door yet, I hope to see you soon.

Special Election Tuesday, Oct. 15th

Jack McGLONE

DEMOCRAT

for State Representative

The Committee to Elect Jack McGlone, Dave Mahoney, Treasurer

Henry Bradley Installed As Legion State Vice Commander

Henry Bradley of Quincy was installed as a Vice Commander of the American Legion of Massachusetts at the 73rd annual convention in Springfield recently.

Bradley is the City of Quincy's Director of Veteran's Services.

Elected as State Commander was Joseph Cremens of Cambridge.

Others installed as vice commanders were Nick D'Alessandro of Roslindale, Henry Decoteau of Vineyard Haven, Kenneth Ladner of Worcester, and John Lutinski of Burlington,

Chaplain Rev. Father Edward Gaudette of Revere, Historian Maxine Thompson of Gloucester, and National Executive Committeeman John Mulkern of West Roxbury and Alt. National Committeeman Michael Cassidy of Marlboro.

Republican City Committee Meeting Sept. 3

The Quincy Republican City Committee will meet Tuesday, Sept. 3 at 7 p.m. in the conference room at Stop & Shop, Newport Avenue.

Registered Republicans are invited and encouraged to attend.

'Coed Aerobics' At South Shore YMCA

The South Shore YMCA will offer a "Coed Aerobics" class beginning Monday, Sept. 16.

This is a Hi-Lo combo aerobic's class for the beginner to the advanced student.

Classes are offered Monday, Wednesday and Friday, 6:30-&:30 p.m. Registration begins Sept. 6.

Higher Yields Available

HANCOCK STREET
Advisors, Inc.
1212 Hancock St.
Quincy, MA 02169
(617) 847-0080

Individual Planning
To Achieve
Higher Investment Income

Call for a Free Consultation

Auto Insurance

471-1111
ONE CALL, DOES IT ALL!!

- Low Cost Time Payments
- Free Registry Service
- On Site Drive In Claim Service at our Main Office

Faiella
Insurance Agency
148 Washington St.
Quincy, MA 021675
Affiliated with
Twinbrook Insurance Agencies

Upcoming Events At Chamber Of Commerce

The South Shore Chamber of Commerce announces its upcoming events;

•Thursday, Sept. 12, Business After Hours, Starsearchers Lounge, 159 Nantasket Ave., Hull, 5-7 p.m. $8 members, $13 non-members

•Tuesday, Sept. 17, Business Before Hours, River Bay Club, 99 Brackett St., Quincy, 8-10 a.m. $8 members, $13 non-members.

•Thursday, Sept. 26, Business After Hours, Mass Bay Lines Departing at 5:30 p.m. Marina Bay, Quincy: 5-6:30 p.m. $8 members, $13 non members.

•Thursday, Oct. 10, Expo Trade Show, 9 a.m.-5 p.m., Lantana, Randolph. Free of charge, open to the public.

POLITICAL ADVERTISEMENT

POLITICAL ADVERTISEMENT

To The Citizens of Quincy:
Greetings, good cheer, peace and prosperity,

This is to remind you that I am in a battle against 10 candidates, 3 of whom to be elected, but in my case after serving 29 years in that capacity, I am asking you for your vote to be reelected.

As you know, I had resigned on account of temporary sickness, but I can assure you I am now fully recovered.

I don't have a committee to raise money for me -- I never did. All I have to offer you the citizens is my proven record during those 29 years. That proof will come to you later, but before election time.

For now, realizing that it cost a lot of money to advertise, why not get some educational value from these dollars. Also, the more we learn the more we realize that education is a never-ending process and, being mortal, we will never know it all.

That being the case, why not consider the most wonderful creation of God, the human body.

Think, all the scientists with their PHD's, combined, and with all their papers and blue prints and researchers, cannot duplicate a human body unless they use God's formula, if you know what I mean.

To illustrate, take a look at these items taken from "Readers Digest Book of Facts."

THE AMAZING HUMAN BODY

The brain remains active to some degree around the clock, and each day triggers hundreds of millions of impulses - - more than all the world's telephone systems put together

The body of the average adult contains 79 pints of water about **65%** of a person's weight

Nerve impulses to and from the brain travel as fast as some racing cars. The fastest impulses recorded, in experiments carried out in 1966, traveled at nearly **180 M.P.H.** Nerve impulses move slightly more slowly in elderly people at up to 150 m.p.h.

The heart generates enough muscle power in one day to lift a small car about **50 FEET.**

"From Readers Digest Book of Facts"

So it all boils down to education. Education or else?

"All who have meditated on the art of governing mankind have been convinced that the fate of empires depends on the education of youth. Educated men are as much superior to uneducated men as the living are to the dead." ARISTOTLE

"Upon the subject of education, not presuming to dictate any plan or system respecting it, I can only say that I view it as the most important subject which we, as a people, can be engaged in." ABRAHAM LINCOLN

"On the diffusion of education among the people rest the preservation and perpetuation of our free institutions." DANIEL WEBSTER

"A human being is not, in any proper sense, a human being till he is educated." HORACE MANN

Yes, good citizens of Quincy I'd rather spend the rest of my life helping the educational process of our young people than in any other way. In so doing I feel that I am paying back some of the blessings I have received, in spite of my travails.

I rest my case -- the decision is yours. At the right time, please vote for Frank Anselmo for School Committee.

In 29 years I have not betrayed you. You can trust me.

In the drawing for position on the ballot I am second from the bottom. Let your vote take me to the top.

Return Frank Anselmo to the School Committee

Paid for by Frank Anselmo, 1000 Southern Artery

Public School Bus Routes And Schedules

Following are the bus routes for the Quincy Public Schools which open Wednesday, Sept. 4.

Questions regarding bus routes should be directed to the Principal of the School, after August 26, 1991, or to the Transportation Office, 984-8966.

On the opening day of school, bus passes will be issued to all students with bus privileges.

Kindergarten routes will be available at the home school, through the principal.

School Hours:

7:45-1:45: Atherton Hough; Chas. Bernazzani; Lincoln/Hancock; Merrymount.

8:15-2:15: Montclair; Parker; Snug Harbor; Squantum.

8:30-2:30: Sterling Middle

8:45-2:45: Point/Webster; Wollaston

to: Atherton Hough School

7:30 Sea @ Lee St.
7:33 Sea @ Peterson
7:35 Sea @ Manet Ave.
7:40 Sea/Sea Ave.

To: Charles A. Bernazzani School

Adams/Cranch/Whitwell Area

7:14 Adams St. @ Dawson Rd.
7:16 162 Colonial Drive
7:17 114 Colonial Drive
7:18 Colonial Drive @ Heritage
7:20 Adams St @ Grenwold Rd
7:22 Whitwell St @ Farrell St
7:24 Whitwell St @ Nilsen
7:26 Cranch St. @ Whitwell St.
7:28 33 Cranch St
7:30 86 Cranch St
7:31 Cranch St @ Deldorf St
7:32 Whitwell St @ Maywood Ave
7:34 Whitwell St @ Roselin Ave

Forbes Hill/Newport Ave Area

7:20 Adams St @ Connell St
7:21 Connell @ Kimball St
7:22 #19 White St
7:25 Adams St @ Eddie St
7:28 Forbes Hill Rd @ Stoney Brae Rd
7:30 Myopia Rd @ Reservoir Rd
7:34 #25 Oakland Ave
7:35 Oakland Ave @ Willow Ave
7:37 George Rd @ Morgan Rd
7:39 Newport Ave @ Morgan Rd

Gridley Bryant Area

7:23 40 Kimball St
7:26 Kimball St @ Shirley
7:27 Connell St @ Whitman St
7:29 Joyce Rd @ Alrick Rd
7:31 22 Hall Place
7:32 80 Hall Place
7:33 116 Hall Place
7:34 Willard St @ Rogers St
7:37 Furnace Br Pkwy @ Jenness St
7:38 949 Furnace Br Pkwy

Hospital Hill

7:20 President's Land @ Glendale Rd
7:22 President's Lane @ Dimmock St
7:24 Burgin Pkwy @ Saville St
7:26 Glendale Rd @ the Stairs
7:28 34 Euclid Ave
7:30 Glendale Rd @ Dimmock St
7:32 Dimmock St @ Monroe Rd
7:33 Monroe Rd @ Fairmont Way
7:35 Monroe Rd @ Glendale Rd

To: Lincoln/Hancock Area

Willard St Area - Bus A

7:20 413 Willard St
7:22 Malden/Furn Br. Pkwy
7:24 421 Willard St
7:26 Willard/Montillio
7:29 720 Willard
7:31 802 Willard
7:34 Centre/McDonald
7:36 Centre/Bartlett

West St Area - Bus B

7:25 Willard/Ames
7:27 West/Wesson
7:29 West/Hayden
7:31 West/Sullivan
7:33 West/Hynes
7:35 Centre/Albertina

Common/Crescent St Area

Bus C

7:15 205 Copeland St
7:17 Cross/Crescent
7:19 Crescent/Badger
7:21 Copeland/Furn. Ave
7:23 Cross/Miller
7:25 20 Miller
7:27 Common/Morton
7:29 Common/Tinson
7:31 Common/Reardon
7:33 Reardon/Harris
7:34 Quarry/Dunn's Ct
7:36 270 Quarry St
7:37 Suomi/Smith

Independence/Verchild Area

Bus D

7:20 Goddard/Federal
7:22 Federal/Presidents
7:24 Independence/Federal
7:27 225 Independence
7:29 Hughes/Independence
7:31 Federal/Lurton
7:33 Verchild/Bennington
7:35 Verchild/Plymouth

Adams School/Franklin Area

Bus E

7:18 Kendrick/Phipps
7:20 Kendrick/Alton
7:21 20 Alton Rd
7:22 Crest/Madison
7:23 Crest/Dale
7:25 Viden/Penn's
7:27 Norman/Carter
7:29 High/Norman
7:31 Franklin/Kendrick
7:33 Franklin/Bradford
7:35 Water/Franklin

To: Lincoln/Hancock School

Quincy Ave/Water St Area

Bus F

7:15 Federal/Independence
7:17 Franklin/Payne
7:19 Water/Phipps
7:21 Hyde/Faxon
7:23 199 Quincy Ave
7:25 Quincy Ave/Spaulding
7:28 Bowar/Howard
7:31 Water/Summer
7:34 50 Penn
7:36 105 Columbia

Centre/Liberty Area-Bus G

7:25 Liberty/Centre
7:27 Trafford/Taber & Plain
7:29 Trafford/Brooks
7:31 Brooks/Rodman
7:33 Brooks/Intervale
7:36 Centre/West

To: Merrymount School

Bus H

7:15 Butler Rd/So Artery
7:16 #98 Butler Rd
7:20 Braintree Ave (Bank)
7:21 State St/Riverside Ave
7:23 547 Sea St
7:25 Sea St/Lee St
7:27 Sea St/Post Island
7:29 Sea St/Oneida
7:31 Heron/Mallard
7:35 Bittern/Plover
7:37 Terne Rd

Bus M

7:20 Hancock/Carruth
7:23 Putnam/Armory
7:26 Putnam/Merrymount
7:29 Greenleaf/Putnam
7:32 Woodward
7:35 Russell Pk/Woodward

To: Montclair School

West Quincy Area-Bus #1

7:50 Upton St @ Plymouth Ave
7:51 Grove St @ Ferriter
7:54 Argonne St @ Gridley St
7:56 Grove St @ Bates Ave
7:59 Willard St @ Bates Ave
8:02 Willard St @ Robertson St
8:05 Pilgrim Rd @ Sunnyside Rd

Parker/Montclair Area-Bus #2

7:45 Hancock St @ Billings Rd
7:47 Linden St (16-22 Block)
7:49 Chester St @ Berlin St
7:52 Berlin St @ Wayland St
7:53 Berlin St @ Woodbine St
7:58 Elmwood Ave @ Arlington St
8:00 Elmwood Ave @ Farrington St
8:02 Elmwood Ave @ No Central Ave
8:04 Elmwood Ave @ Norfolk St
8:05 Elmwood Ave @ Pine St
8:07 Harvard St @ Sherman St
8:09 W Squantum St @ Clement Terr
8:10 W. Squantum St @ Barham Ave

To: Parker School

7:50 West Elm/Gould
7:52 Beach/Marlboro
7:53 Willett/Marlboro
7:56 E. Squantum/Newbury
7:58 Kendall/Newbury
8:00 Prospect/Sagamore
8:02 Bersani Circle
8:04 Walker/Newbury
8:06 E Squantum/Billings
8:08 E. Squantum/North Bayfield

To: Point/Webster School

Bus #1

8:22 Moore St/Silver St
8:24 Silver St/Shea St
8:26 Baxter Ave/Curtis Ave
8:28 Curtis Ave/Lebanon St
8:30 Curtis Ave/Shaw St
8:32 Curtis Ave/Pray St
8:36 Curtis Ave/Washington St
8:37 Washington St/River
8:38 Washington St/Edison

Bus #2

8:20 Field St
8:22 Brackett St. Apts
8:24 McGrath Hgwy/Dental Office
8:25 Elm/Washington St
8:27 Elm/Miller Stile
8:28 Elm/South (Park)
8:29 South/Atherton
8:30 South @ Scammell
8:34 Faxon Commons/So Artery
8:36 Quincy Ave/Charlesmont
8:37 Quincy Ave/Burns Ave
8:40 Presidential Estates/So Artery

Bus #3

8:20 Washington St @ Lil' Peach
8:23 608 South St
8:25 Desmoines Rd/Winter St
8:27 South St/Chubbuck St
8:29 Chubbuck/Watson Rd
8:31 Chubbuck/Sherbourne Cir
8:32 Chubbuck/Raycroft
8:33 Chubbuck/Sixth Ave

Bus #4

8:20 Cleverly Court/Sixth Ave
8:22 53 Sixth Ave
8:24 Broadway/Sixth Ave
8:26 Broadway/Commonwealth Ave
8:28 Commonwealth/Germain Ave
8:30 Commonwealth/So Artery
8:33 So Artery/Cove Way

To: Squantum School -Bus #1

8:05 Saratoga St

Bus #2

7:55 Windsor @ Tirrell
7:56 Russell @ Tirrell
7:58 Russell @ Newbury
8:03 Prospect @ Atlantic
8:08 Deerfield @ E. Squantum

Bus #3

7:57 E. Squantum @ Billings
7:58 E. Squantum @ Atlantic
8:00 Airport @ Baystate
8:02 Baystate @ Quincy Shore Dr
8:04 Quincy Shore Dr @ Ditmar

Bus #4

7:56 Commander Shea/Edgewater
8:00 Hancock/Densmore
8:01 Hancock/Myrtle
8:02 Billings/Prospect
8:03 Billings/Newbury
8:04 Billings/Newhall
8:05 E Squantum & Conant &
E. Squantum & Ocean (Meet in Middle)
8:06 Williams/Hummock

To: Wollaston School-Bus #1

8:18 Rice Rd/Labardine
8:20 Rice Rd/Franklin Ave
8:22 Franklin Ave/Copley
8:24 Franklin Ave/Sachem St
8:26 Franklin Ave/E Elm Ave
8:28 W. Elm Av/Mason St
8:30 W Elm Ave/Gould St
8:33 Clay St/Merrill St
8:35 Clay St/Chapman St

Bus #2

8:26 Rice Rd/Wendall Ave
8:29 Elm Ave/Willow
8:31 Elm Ave/Phillips St
8:33 Elm Ave/Kemper St
8:35 Elm Ave/Briggs St

Bus #3

8:28 Fenno St/Thornton St
8:30 Fenno St/Greene St
8:33 Standish Ave/Warren Ave Ext.
8:35 Standish Ave/Merrill St

To: Sterling Middle School

Bus #A

7:55 Field St
7:58 71 Brackett St
8:03 Washington St @ Edwards
8:05 Washington/Alden
8:08 Washington/Mass Ave

Bus #B

8:00 74 Elm St
8:02 South St/Atherton
8:04 South St/Sumner
8:06 South St/Edinboro
8:08 South St/So Artery
8:10 Quincy Ave/Merchants
8:12 Quincy Ave/Scammell

Bus #C

8:00 Washington/Chubbuck
8:03 Washington/Baker St
8:05 Washington/Lebanon
8:08 Washington/Edison

'Getting Ready For School' At Crane Library Sept. 5

Parents of kindergartners are invited to participate in a teleconference with teachers, guidance personnel and PTO members at the Thomas Crane Public Library, 40 Washington St. on two Thursday evenings, Sept. 5 and 26, from 7-9.

The program helps prepare parents and youngsters for what they will encounter. A follow-up session will deal with what parents and their children actually experienced.

All are invited. The program is part of Mass LearnPike. Through a one-way video and two-way audio link, participants may talk with program presenters.

The library is presenting the program in cooperation with the Quincy Public Schools and Continental Cablevision of Quincy. For information call library director Warren Watson at 984-1950.

Kolson Praises DPW For Hurricane Cleanup

Ward 1 Councillor Peter Kolson, chairman of the Public Works Committee, has publicly thanked and praised DPW Commissioner David Colton and DPW crews for their tireless efforts during Hurricane Bob and the cleanup following the storm.

On behalf of his colleagues, Kolson expressed gratitude to Quincy citizens for their cooperation and assistance to their fellow neighbors during a potentially dangerous storm. Kolson tipped his hat to the police and fire departments for handling matters during the long power outages.

Kolson acknowledged the diligent work of the many volunteers who put in long, hard hours performing a multitude of chores at the various emergency shelter areas and clearing debris from the streets. He said the damages could have been far more extensive if it were not for the many people who willingly teamed up to lend whatever assistance they could.

Secondary Lunch

Sept. 2-6

Mon: Labor Day NO SCHOOL

Tues: NO SCHOOL

Wed: Pizza, green beans, juice, milk. FULL DAY OF SCHOOL GRADES 6,7,8,9. NO SCHOOL GRADES 10, 11, 12

Thurs: Hot dog on a roll, vegetarian beans, fruit cup, milk.

Fri: Breaded veal cutlets, side order of rotini, fresh baked Italian roll, apple, milk.

Elementary Lunch

Sept. 2-6

Mon: Labor Day NO SCHOOL

Tues: NO SCHOOL

Wed: pizza, fruit juice, chocolate chip cookies, milk.

Thurs: grilled hot dog on a roll, vegetarian beans, fruit cup, milk.

Fri: American chop suey, vegetable, fresh baked Italian roll, jello, milk.

George Miller Announces Bid For Councillor-At-Large

George F. Miller, 120 Sumner St., announces his candidacy for councillor-at-large.

Miller, an attorney in a Boston-based law office, said a major issue affecting Quincy citizens now and in the immediate future is "the constant reduction in the budgets of the police, fire and school departments." If elected, he said one of his top priorities would be "to strongly oppose any further cuts in funding for these essential services and to wage an aggressive campaign to restore these services to a level that the citizens of Quincy expect and deserve."

Despite budget cutbacks, Miller said, "The city must provide quality essential services rather than settling for staffing these departments with mere skeleton crews. Quincy's seniors, many of whom live alone, especially must feel safe in their homes with the assurance that their tax dollars are being used to provide them with an adequately staffed and well-equipped police and fire department.

"Similarly, the parents of Quincy's children have to be assured that their tax dollars are being utilized to provide their children with a superior education."

Miller also said he is concerned about the MWRA sludge plant located at the former General Dynamics

GEORGE MILLER

shipyard. "As your councillor-at-large, I will make the protection of residents interests with regard to the sludge plant a top priority.

"If the MWRA's sludge plant's operation results in the emission of offensive odors, as many have predicted, I shall spearhead the city's efforts and insure that the city takes any and all necessary measures to protect the health, safety and financial interests of the residents affected."

The interim sludge facility is expected to begin operation in December.

In addition, Miller said the Fore River basin is "an environmentally sensitive and extremely populated area. Clean Harbors, Procter and Gamble and the MWRA must be kept in check. It is the duty of Quincy's elected officials to ensure that the proposed reopening of Boston Edison's Edgar Station in this heavily populated area is both safe for our health and safe for the environment.

"Our elected officials must learn a lesson from our experiences with the MWRA's sludge plant," Miller said. If elected, he said he would work with Weymouth officials "to determine whether Edison's proposal is safe rather than prematurely suggesting plans that would facilitate Edison's proposal."

A graduate of Quincy public schools, Miller received a bachelor of science degree from Suffolk University and his law degree from the New England School of Law.

He and his wife, Terese Miller, are the parents of two children, Joshua, age four, and Justin, four months.

Miller is the son of the late Beatrice Bythrow Miller and the late Stanley Miller.

The Committee to elect George Miller can be reached at 35 Main St., Quincy, MA 02169 or by calling 479-7638. Stanley Miller of Quincy is chairman and Michael Sandonato of Quincy is treasurer.

POLITICAL ADVERTISEMENT

Kolson Thanks DPW, Volunteers

City Councillor Peter Kolson, chairman of the council's Public Works Committee, has publicly thanked and praised DPW Commissioner David Colton and all of the DPW crews for their efforts during and Hurricane Bob and the cleanup work which followed.

On behalf of the City Council, Kolson also expressed gratitude to the citizens of Quincy for their cooperation and assistance to their fellow neighbors during the storm.

Kolson also tipped his hat to the police and fire departments for their handling of matters during the long power outages.

Kolson also acknowledged the work of the many volunteers who put in long hours performing chores at the emergency shelter areas and clearing debris from streets.

Kolson said damage could have been more extensive if not for the many people who volunteered their assistance.

Red Cross Seeking Volunteers

American Red Cross Blood Services is looking for volunteers to work at blood drives and in blood donor centers as registrars and canteen workers.

Days and times vary. Call janice Wilson, 1-800-462-9400, ext. 2034, for more information about becoming a member of the Blood Services team.

ALLTOWN PROPANE
133 Washington St.
Rte 53 Weymouth Landing
Tel: 331-4746 331-0543
Hours: Mon-Sat 8:30-6:00
Sunday 10:00-4:00

Grill Parts
All Makes
Propane Tanks Filled
$1.00 OFF
on 20 Lb Tank filled
with this Ad
Grills Sold and Repaired

OPEN FOR REGISTRATION
The Maryanne Dennis Dance Studio
398A Hancock St.
North Quincy
773-9989 or 471-4374

REGISTER NOW - REGISTRATION IS LIMITED
CLASSES OR PRIVATE
FOR BEGINNERS, INTERMEDIATES OR ADVANCED STUDENTS
TAP • BALLET • JAZZ • MUSICAL COMEDY

CLASSES START
SATURDAY, SEPT. 7, 1991
We're in our 33rd season!

SPECIAL ... TAP & JAZZ CLASSES FOR BOYS ARE NOW BEING FORMED

"It's never too late to get or stay in shape"!
ADULT DANCERCISE CLASSES NOW FORMING
773-9989 471-4374

POLITICAL ADVERTISEMENT

Good News for Quincy Schools

Is this a headline you would like to see? I would, and that's why I'm running for School Committee. I want Quincy to offer the **best public school education** in Massachusetts. We're lucky because we happen to have the greatest kids in the world right here in Quincy! Every single child is special. Every child deserves our best effort.

Now more than ever, our city needs a School Committee that listens, that cares, that brings people together.

I'm not in this race because I want to use the office politically or because I'm angry about our schools. I'm running because **my heart lies with children.** I think that working with kids is one of the most valuable tasks our society offers. I would be honored to serve on our School Committee.

Please vote for me for School Committee. And again, please call me (773-1552) if you have ideas to help our school system. If Quincy is to have the best schools in the state, we'll need input from everyone. I value your opinion and look forward to hearing from you.

Many thanks for your consideration.

Linda STICE
SCHOOL COMMITTEE

Committee to Elect Linda K. Stice
26 Phillips Street • Quincy, MA • 02170 • 773-1552
Kenneth Tarabelli, Treasurer

Obituaries

Russell L. Kelcourse, 82
Carpenter, Boxing Champion

A funeral Mass for Russell L. Kelcourse, 82, of Quincy was celebrated Aug. 23 at the Most Blessed Sacrament Church, Quincy. Burial was in the Blue Hill Cemetery, Braintree.

Mr. Kelcourse died Aug. 20 at the New England Deaconess Hospital, Boston.

A graduate of Quincy High School, he attended many different colleges, including; the School of Practical Arts in Boston, Massachusetts College of Art, Harvard University, Massachusetts Institute of Technology and the University of Arizona.

Mr. Kelcourse had been a musician, artist, carpenter, teacher and a boxing champion, who took the New England Lightweight Amateur Championship in 1927.

He taught mechanical arts in Inglewood High School near Los Angeles in the 1940's and worked at carpentry and stage building at the Fore River shipyard, truck driving and sign painting and in maintenance at the Quincy City Hospital.

He was a charter member of the American Shipbuilders and Designers Association and a member of North Quincy Knights of Colombus, Massachusetts Minuteman Association, St. John's Holy Name Society, Houghs Neck Community Council and the South Shore Mental Health Association.

Mr. Kelcourse is survived by his wife, Janice M. (Rogers) Kelcourse; four sons, Edward J. Kelcourse of Weymouth, Russell E. Kelcourse of Laconia, N.H., Lawrence M. Kelcourse of Amesbury and Robert L. Kelcourse of Safety Harbor, Fla.; two daughters, Helen A. Mohan of Holbrook and Nancy M. Pilalas of Centerville; a brother, Warren E. Kelcourse of Burbank, Calif.; a sister, Adrienne H. Brown of Hingham; 17 grandchildren and five great-grandchildren.

Funeral arrangements were by the Sweeney Funeral Home, 74 Elm St., Quincy.

Donations may be made to resource development at the New England Deaconess Hospital, 185 Pilgrim Rd., Boston, 02215.

D. Scott Deware

A THOUGHT FOR THE WEEK

Labor Day has been a national holiday since 1894. It became a holiday in recognition of those men and women who are the working segment of our nation, and that includes all but a handful of our people.

Originally it was probably meant only for those who are employed in factories ... to the workers in the nation's industrial development, but no more.

The labor force today is the secretary, the farmer, the school teacher, the office manager, the executive, fireman, law officer, telephone operator, plus hundreds of others.

Today we are extremely concerned about the number of unemployed, those who want jobs and can't find them, but at the same time, we need to appreciate and praise the millions who are on the job everyday.

We need to provide education, both from books and learning to do with our hands, so that every man and women is capable of working. Above all, we must instill in our younger generation the convincing thought that there is no shame, no stigma, no disgrace in honest labor.

Perhaps more than anything else, we need also, all of us, young and old alike, to go back once more to the realization that a day;s out deserves a day's pay deserves a day's work

Deware Funeral Home
576 Hancock St., Quincy, MA
472-1137

Member of the "New England Funeral Trust" and your Suburban Boston Pre-Need funeral specialist
Serving All Religious Faiths
Services Rendered To Any Distance

Earle D. Wheeler, 79
Boy Scout Leader

A funeral service for Earle Dennison Wheeler, 79, of Quincy was conducted Aug. 23 at Deware Funeral Home. Burial was in the Mount Wollaston Cemetery.

Mr. Denninson died Aug. 20 in the Colonial Nursing Home.

He worked 15 years for Churchill Buff and 25 years with Pilgrim Laundry Co.

A lifelong resident of Quincy, he was a Boy Scout leader at the Bethany Congregational Church for many years, a member of the Quincy Oddfellows Lodge and Rural Masonic Lodge.

Mr. Denninson is a graduate of the Norfolk Agricultural School, Walpole.

He is survived by his wife, Madeline (Wight) Wheeler; two sons, Donald E. Wheeler of Quincy and Bruce A. Wheeler of North Weymouth; two brothers, Ralph B. Wheeler of Quincy and Irving Wheeler of North Truro; and several nieces and nephews.

Funeral arrangements were by Deware Funeral Home, 576 Hancock St.

Contributions may be made to charity.

Hester Johnsen, 71
Quincy Historical Society Member

A funeral service for Hester (Harrington) Johnsen, 71, of Quincy was conducted Aug. 23 at the Old South Union Church, South Weymouth by Rev. Terry Martenson. Burial was in Mount Wollaston Cemetery.

Mrs. Johnsen died Aug. 19 at her home.

She was born and lived in Quincy all her life and was a 1937 graduate of No'h Quincy High School.

She was an employee of Interstate Distributors in North Quincy for four years.

Mrs. Johnsen was also a member of the Quincy Historical Society and involved in the Wollaston Chapter of the Order of Rainbow for Girls.

Wife of the late O. Norman Johnsen, she is survived by a son, Dana Johnsen, Weymouth; two grandchildren, a nephew and two nieces.

Funeral arrangements were by Keohane Funeral Home, 785 Hancock St.

Donations can be made to the rebuilding of Old South Union Church.

Thelma V. Emerton, 83
Quincy Resident Since 1935

A funeral service for Thelma V. (Stearns) Emerton, 83, of Quincy, was conducted Monday at Church of the Good Shepherd, 308 West Squantum St. Burial was in Blue Hill Cemetery, Braintree.

Mrs. Emerton died Aug. 23 at Carney Hospital in Dorchester.

She was a native of Medford and lived in Quincy since 1935.

She was the wife of the late Frederick Emerton. She is survived by a son, Alvin Emerton of Braintree; and a granddaughter, Heather Emerton of Braintree. She was the mother of the late Carol Ann Emerton.

Funeral arrangements were by the Hamel, Wickens and Troupe Funeral Home, 26 Adams St.

MONUMENTS
Cemetery Lettering
Cleaning
Vases
Vigil Lights
Sculpturing
Rose Quartz
Mausoleums
Markers
Colonial Tablets
Stant Markers
Bronze Markers
617-471-0250

QUINCY MEMORIALS Inc.
18 Willard St.
Quincy 02169
"On The Expressway"
Exit 9 Near E. Milton Sq.
Free Illustrated Catalog
Budget Terms Available

Catherine C. Mainini, 86
Retired Administrative Assessor

A funeral Mass for Catherine C. (Rokicki) Mainini, 86, of Quincy was celebrated Aug. 24. at St. John the Baptist Church, Quincy. Burial was in Blue Hill Cemetery, Braintree.

Mrs. Mainini died Aug. 20 at the Quincy Nursing Home after a long illness.

She was born in Cambridge and moved to Quincy in 1942. She was a retired administrative head assessor for the state.

Wife of the late Trovatori Mainini, she is survived by a brother, Alexander Rokicki of Delmar, N.Y.; and two nieces.

Funeral arrangements were by the Sweeney Brothers Home for Funerals, 1 Independence Ave., Quincy.

Marion W. Brown, 93
Former Registered Nurse

A funeral service for Marion W. Brown, 93, of Lakeland, Fla., formerly of Quincy and Scituate, a former registered nurse for several Boston hospitals, was conducted Tuesday at the Hamel, Wickens and Troupe Funeral Home, 26 Adams St., Quincy, by the Rev. Arthur Bowler of Randolph Congregational Church.

Mrs. Brown died Aug. 23 in Florida.

She taught crafts for the South Shore Cerebral Palsy Unit in Quincy.

She was a member of the Randolph Congregational Church.

She lived in Quincy, Scituate, Holbrook and New Hampshire before moving to Lakeland in 1981.

Wife of the late E. Carlton Brown, former commodore of the Town River Yacht Club, she is survived by a son, Edmund C. Brown Jr. of Holbrook; a daughter, Frances O'Farrell of Lakeland; 10 grandchildren and many great-grandchildren.

Burial was in Mount Wollaston Cemetery.

William G. Coughlin, 72
World War II Army Veteran

A funeral Mass for William G. Coughlin, 72 of Quincy, was celebrated Aug. 22 at St. Ann's Church, Wollaston. Burial was in the Mount Benedict Cemetery.

Mr. Coughlin died Aug. 19 at Carney Hospital, Dorchester.

A native of Chelsea, Mr. Coughlin worked for the Metal Workers Union Local 142 for 15 years and served in the Army during World War II.

He is survived by a sister, Alice Burke, Quincy; a nephew, a niece, and four grandnephews and grandnieces.

Funeral arrangements were by Keohane Funeral Home, 785 Hancock St., Quincy.

Alice S. Mattson, 95
Born In Finland

A funeral service for Alice Sandra (Soini) Mattson, 95, formerly of Quincy, was conducted Monday at the Deware Funeral Home, 576 Hancock St. Burial was private.

Mrs. Mattson died Aug. 22 at Franvale Nursing Home in Braintree.

She was born in Oula, Finland, and attended school there.

Mrs. Mattson lived in Allston before moving to Quincy.

She was the wife of the late Frank O. Mattson. She is survived by a sister-in-law, Aura Soini of Hingham; a nephew, Herbert E. Soini of Hingham, and a niece and three nephews in Finland.

Flora M. Kenney, 88

A funeral Mass for Flora M. (Tizzard) Kenney, 88, of Quincy was celebrated Aug. 24 at St. Ann's Church, Quincy. Burial was in the New Calvary Cemetery, Boston.

Mrs. Kenney died Aug. 21 at the Quincy Nursing Home.

A native of British Columbia, she lived in Newfoundland and Nova Scotia, before moving to Boston in 1928. She lived in Quincy for seven years.

Wife of the late George Kenney, she is survived by a son, George Kenney of Quincy, three grandchildren and a great-grandchild.

Funeral arrangements were by Lydon-Russell Funeral Home, 644 Hancock St., Wollaston.

CHRISTIAN DIOR • SOPHIA LOREN • JOAN COLLINS • GUARNET • PIERRE CARDIN
Eyeglasses
$25 Off
Complete Rx
J.B. OPTICAL & HEARING AIDS
1361-A Hancock St., Quincy Sq.
773-3505 • 773-4174
Hearing Aids Complete $499
30 Day Trial
2 Yr. Warranty
FREE VALIDATED PARKING
1 YEAR WARRANTY ON ALL FRAMES
HALSTON • AVANT GARDE • OSCAR DE LA RENTA • YVES SAINT LAURENT • TURA

Sweeney Brothers
HOME FOR FUNERALS
RICHARD T. SWEENEY, JR.
JEFFREY F. SWEENEY
1 INDEPENDENCE AVENUE • QUINCY, MASS.
472-6344

Jasper R. Naylor, 83
Former ENC Professor

A funeral service for Jasper R. "Jack" Naylor, 83, of Bradenton, Fla., formerly of Quincy, was conducted Monday at the Wollaston Church of the Nazarene. Burial was in Pine Hill Cemetery.

Mr. Naylor died Aug. 22 at Blake Hospital in Bradenton.

He was a former math professor and dean of men at Eastern Nazarene College. He joined the faculty in 1941 and retired in 1978. While at ENC he served as college business manager, director of the summer session, director of student life, director of admissions and the department and division director.

He was a recipient of the Nazarene General Assembly Quadrennial Citation of Merit.

Previously he was dean of Kiowa County Junior College in Hobart, Okla., wher e he also taught mathematics.

Mr. Naylor was born in Buffalo, N.Y., and his family moved to Oklahoma when he was three. He attended school in Edmund, Okl.

He received his Oklahoma teacher's certificate in 1928 at Central State College and began as a math and science teacher and basketball coach in Sparks, Okl.

Mr. Naylor earned a bachelor's degree in 1932 and a master's in 1937 from the University of Oklahoma. He was a member of Phi Mu Epsilon at OU and served as president of the Oklahoma Municipal College Association.

He was chosen one of 10 distinguished graduates in mathematics in 1965 by Central State College.

Mr. Naylor was a member of the Wollaston Church of the Nazarene where he taught Sunday School for many years, was the church's district treasurer, a board member and choir member.

After his retirement he returned to the classroom to help our for three semesters when ENC needed a math teacher.

In 1988 he broke his hip and he and his wife decided to move to Florida.

He is survived by his wife, Roberta Lucy Lauretta (McCallum) Naylor; a son, John R. Naylor of Foxboro; two sisters, his twin, Jewell Naylor, and Mary Ellen Yarberough, both of New Mexico; two grandchildren and a great-grandson. He was the husband of the late Ethel (Anderson) Naylor and father of the late Jean Naylor.

Funeral arrangements were by the Deware Funeral Home, 576 Hancock St.

Donations may be made to the Naylor Scholarship Fund, c/o Eastern Nazarene College, 23 East Elm Ave., Wollaston, 02170.

Eugene Gilliatt, 61
Convenience Store Manager

A funeral Mass for F. Eugene Gilliatt, 61, of Quincy was celebrated Aug. 24 at the Most Blessed Sacrament Church, Quincy. Burial was in the New Calvary Cemetery, Boston.

Mr. Gilliatt died Aug. 21 at his home.

A native of Portland, Maine, he lived in Dorchester before moving to Quincy 19 years ago.

He was a manager with Cumberland Farms for 23 years.

Funeral arrangements were by Keohane Funeral Home, 785 Hancock St., Quincy.

MDA
Muscular Dystrophy Association
For information about programs and services call (617)461-0310

A Few Words on FUNERAL SERVICE

Why Prepare A Will?

If you own *anything*, you need a will!

You save your loved ones added grief and often your estate can suffer the results of your property not being passed on as you'd have wished.

Everyone should have a will!

First off, please see a lawyer. Most estate planning is not that great and you can ask the lawyer for a rough cost estimate. But do it soon.

You'll find this act will bring you to pre-planning your funeral too!

Hamel, Wickens & Troupe Funeral Home, Inc.
26 Adams Street • Quincy, MA
Roger G. Hamel 617-472-5888
Funeral Director
FUNERAL PRE-NEED SPECIALISTS

Angelo W. Ricca, 71
World War II Veteran

A funeral Mass for Angelo W. Ricca, 71, of Quincy, a former factory worker in the manufacturing industry, was celebrated Wednesday at St. Joseph's Church.

Mr. Ricca died Aug. 24 at the Brockton Veterans Administration Medical Center after a long illness.

A lifelong Quincy resident, he was educated in Quincy schools, graduating from Quincy Vocational-Technical School.

He was an Army Air Corps veteran of World War II.

He is survived by three brothers, Joseph W. Ricca and Paul J. Ricca, both of Quincy, and John J. Ricca of Braintree; two sisters, Sister Paola of the Sisters of St. Joseph of Framingham and Sister Mara of the Sisters of St. Joseph of Cardinal Spellman High School, Brockton; and many nieces and nephews.

Burial was in Blue Hill Cemetery, Braintree.

Funeral arrangements were by the Sweeney Brothers Home for Funerals, 1 Independence Ave., Quincy.

Contributions can be made to Voluntary Services, care of the Brockton Veterans Administration Medical Center, 940 Belmont St., Brockton, MA 02401.

Mary E. Kamell
Retired Secretary

A funeral Mass for Mary E. (Carter) Kamell, of Quincy, was celebrated Monday at Sacred Heart Church. Burial was in Mount Hope Cemetery, Boston.

Mrs. Kamell died Aug. 23 at home.

She was a retired office secretary for many companies.

Mrs. Kamell was born in Boston and lived in Brighton before moving to Quincy 12 years ago.

She was the wife of the late Edward F. Kamell. She is survived by a sister, Margaret Deschamps of Medford; a grandson, Mark E. Hastings of Quincy; and a great-grandson, Mark E. Hastings Jr.

She was the mother of the late Sandra E. Hastings and sister of the late George Carter.

Funeral arrangements were by the Keohane Funeral Home, 333 Hancock St.

David E. Mildram, 76
Former Church Trustee, Deacon

A funeral service for David Elliot Mildram, 76, of Squantum, a former trustee and deacon at the First Church of Squantum, was held Wednesday at St. Chrysostom's Episcopal Church, Quincy.

Mr. Mildram died Sunday at the Presidential Nursing Home in Quincy after a long illness.

He was former co-owner of the former Boston Milling Co. of Neponset. He worked most recently as an estimator for the firm of C.C. Sewall Construction Co. of Weymouth.

He served as a captain in the Army Air Corps in an air transport command in the European theater during World War II. He re-entered the service in December, 1952, serving as a major in the Air Force Reserves.

Born in Wakefield, he lived in Squantum the past 35 years. He attended Wakefield High School and graduated from Bridgton Academy in Bridgton, Maine. He received a degree in landscape architecture from the University of Massachusetts at Amherst.

Mr. Mildram was a member of Wollaston Masonic Lodge, Charitable Mechanics Association and Phi Sigma Kappa fraternity at the University of Massachusetts. He was a communicant of St. Chrysostom's Episcopal Church.

He is survived by his wife, Marie (Sampias) Mildram; two daughters, Sarah Mildram of Quincy and Susan Meholick of Pennsylvania; a stepson, Roger Mildram of Tennessee; and his mother-in-law, Susanna Sampias of West Roxbury.

Burial was in Gethsemane Cemetery, West Roxbury.

Funeral arrangements were by the Deware Funeral Home, 576 Hancock St., Wollaston.

Donations may be made to The Alzheimer's Disease National Headquarters, 70 E. Lake St., Chicago, Ill., 60601, or Memorial Fund at St. Chrysostom's Church, Quincy, MA 02170.

United Way
of Massachusetts Bay
It brings out the best in all of us.™

For those times when the darkness lingers

With the loss of a loved one through death, it is helpful to be able to share the feelings and emotions which we all experience.

For most of us, there are family members, clergy, and friends who are ready to listen in a caring way.

Yet, there are those who find it helpful to share their grief with someone outside their immediate circle of support.

Because of our continuing commitment to the families we serve, Keohane Funeral Service is pleased to announce that Dr. Sherry Johnson has joined our staff as a Grief Counselor. Her educational background, professional experience and understanding manner can be particularly helpful.

We are the first funeral home in New England to offer the service of a Grief Counselor.

Keohane Funeral Service

KEOHANE FUNERAL HOME, INC.
785 Hancock Street
Quincy, MA 02170
617-773-3551

PYNE FUNERAL HOME, INC.
21 Emerald Street
Hingham, MA 02043
617-749-0310

KEOHANE FUNERAL HOME, INC.
333 Hancock Street
Quincy, MA 02171
617-773-3551

Church News

Mini-Fair Sept. 21 At Our Lady Of Good Counsel

Our Lady of Good Counsel Parish will hold a Mini-Fair, Saturday, Sept. 21 from 10 a.m. to 4 p.m. in the Parish Hall and on the Parish grounds.

The three T's--Treats, Trash (usable) and Treasures will be available.

Treats include coffee, donuts, hot dogs, cold drinks, baked goods (cakes & cookies) and baked beans.

Trash includes usable items (no clothing please). Items may be brought to the Parish Hall, Thursday, Sept. 19, and Friday, Sept. 20 from 9:30 a.m. to 8 p.m.

Treasures include craft items, knitted goods, surprises, sports and recreational equipment (childrens' and adults'--both new and used). Items may be dropped at Kathy Thomas' garage (770-0478), 1315 Quincy Shore Dr. the week of Sept. 16. Childrens books/toys may also be considered.

Face painting and nail polishing for children will be an attraction.

Craft vendor tables may be rented ($15) but space is limited. For information call Lorraine Grier, 773-5421.

For admission to the Mini-Fair all are asked to bring one can/package of non-perishable food to be donated to the local food pantry.

'Inner Thoughts And Lifestyle' Topic At United Methodist

"Inner Thoughts and Lifestyle" will be the Rev. Harry Soper Jr.'s sermon topic at the Holy Communion Worship Service Sunday at 10 a.m. at Quincy Community United Methodist Church, 40 Beale St.

Greeters will be Joan Honig and Maude Kyoperi. Helen MacDonald and Anthony Krystrinak will serve as ushers. Fellowship Hour will be hosted by Virginia Hawes, Margaret Troupe, Phyllis Johnson and Shirley Gargano.

Church facilities are handicapped accessible and child care is provided.

The church has scheduled the following activities for the week of Sept. 1:

The Council on Ministries will meet at 7:30 p.m. Tuesday.

The pastor resumes Bible Study Class at 10 a.m. Thursday.

Music director Douglas Ulwick will hold the first choir rehearsal of the fall season Thursday at 7:30 p.m.

The Monday night youth recreation time will not be held because of Labor Day.

First Presbyterian Begins Fall Schedule Sept. 8

The First Presbyterian Church, 270 Franklin St., will begin its fall schedule Sunday, Sept. 8.

Sunday School will be held each Sunday at 9:30 a.m. followed by the worship service at 11 a.m.

The fall will be kicked off with a Rally Day Pancake Breakfast Sunday, Sept. 8 from 8:30 to 9:30 a.m.

Following breakfast there will be a musical program followed by an introduction to the First Presbyterian Church children's youth and adult programs.

Father Ray Bourque At St. John's Sept. 14

Father Ray Bourque, O.M.I. invites you to a Mass and conference at St. John the Baptist Lower Church, Saturday, Sept. 14 from 9 a.m. to noon.

Coffee and donuts will be served.

Father Bourque is with The Truth Will Set You Free Ministry.

THE QUINCY POINT CONGREGATIONAL CHURCH
Corner Southern Artery and Washington St Quincy
Worship and Church School at 10:00 a.m.
Rev Fred Atwood-Lyon
Rev Carol E Atwood-Lyon
773-6424 (Child Care provided)
Call The Daily Bible 472-4434

GIANT YARD SALE
Rent a space keep the profits!
Saturday, Sept. 21, 10:30 am - 2:30 pm
(Raindate: Sept. 28th)
United First Parish Church,
1306 Hancock St., Quincy Center
Rent a table - $20
Rent space and bring your table - $15
Call 773-1290
for application form

'Lessons On Getting Dressed!' Point Congregational Topic

Rev. Fred Atwood-Lyon will deliver a Labor Day sermon Sunday titled "Lessons On Getting Dressed!" at Quincy Point Congregational Church.

He will speak about the material and spiritual clothing that people wear and the unique and necessary clothing that God calls upon Christian people to wear in uncertain and hopeful times.

Rev. Carol Atwood-Lyon will be the liturgist; and Herman Weiss will be organist. The congregation will sing hymns.

Both pastors will officiate in celebrating the Sacrament of Holy Communion.

Following the morning service, all church members, friends and visitors are invited to gather in the Social Hall for the Fellowship Hour.

The church provides off-street parking, bus transportation from 1000 Southern Artery, child care for infant and young children, handicapped parking, a chairlift to the sanctuary, large print Sunday bulletins, use of a wheelchair and a hearing system for the hearing impaired.

"The Daily Bible" a three-minute, 24-hour-a-day devotional tape recording is available by calling 472-4434.

Church School classes begin Sunday, Sept. 8 at 10 a.m. with students gathering in the sanctuary for worship with their families before being dismissed for classes.

Sept. 8 will be "Rally Day" when infants, children and young people are enrolled in the church's Christian Education Program. To enroll children or for information call the church office at 773-6424 and speak with one of the pastors.

Church office hours are Monday through Thursday, 8 a.m. to noon.

Communion Sunday At Houghs Neck Congregational

Dr. Peter Corea and Rev. M. Alicia Corea will conduct the Communion Sunday service at 9:30 a.m. at Houghs Neck Congregational Church, 310 Manet Ave.

This will be the last service on the summer schedule. Beginning Sept. 8 two services will be held at 9 and 10:30 a.m.

The church is handicapped accessible and air conditioned.

Gayle Mackay and Lois Bassett will sing the offertory hymn. Arden Schofield is the church organist.

A coffee hour will follow in the Conference Room hosted by members of the Hospitality Committee.

Saint Joseph's School Opens Sept. 4

Saint Joseph's School will open for classes Wednesday, Sept. 4 at 8:10 a.m. All students are to report to the school yard at that time.

Dismissal on Wednesday, Thursday and Friday will be at noon.

Parents, relatives and friends of the school are invited to a special Mass at the school Friday at 9 a.m.

Pot-Luck Breakfast At Good Shepherd Sept. 8

The Lutheran Church of the Good Shepherd, 15 Harvard St., will begin the Fall schedule Sept. 8 with a pot-luck breakfast at 9:30 a.m.

Sunday School registration will also be held at this time.

Worship service with communion will be at 10:30 a.m.with Rev. Ross Goodman leading the congregation.

New members will be taken into the congregation at this service.

A nursery is available during the service.

The Covenant Congregational Church
315 Whitwell Street, Quincy
Invites YOU to worship with them each Sunday
Morning Worship
10:45 a.m.
Rev. Kathleen J. Graves
Rev. Kirk E. Johnson
Pastors

First Squantum Church Baptism At Houghton's Pond

Members and friends of the First Church of Squantum gathered on the shore of Houghton's Pond, Milton, Sunday to witness the baptism of Marci Lynn Langevin-Hurd.

The service had begun earlier that morning at the church in Squantum.

At the church, soloist Blythe Bumpus sang "Shepherd of Love" by John Peterson. Tore Wallin and Joan Hansen were the greeters. Katrina Sorrentino and Roberta Sheehan were the ushers.

The Rev. Dr. Gene Langevin, pastor, preached on the subject "Coming Up For Air."

At Houghton's Pond, the guitarist was Mary Ruth Scott. During the service, the congregation, Dr. Langevin and Scott each sang.

The sky was clear and the golden sun warm as Marci, wearing a white baptismal robe, declared her faith in Jesus Christ in response to the pastor's questions. After the baptism, she received the right hand of fellowship from the pastor, Barbara Walters and Leif Thornton of the Board of Deacons, and Ruth Swenson of the Board of Benevolence. Then each member of the congregation welcomed her to the church with a handshake or a hug.

At the conclusion of the service, a reception was held for the church's newest member there on the beach. Among the worshippers who attended the service was Mrs. Minnie Langevin, Marci's grandmother from Ferndale, Mich. Next week, Langevin-Hurd will begin her freshman year at the University of Massachusetts at Amherst.

The Bible Study group continues its study of the gospel of Mark each Wednesday at 7:30 p.m.

A group for teens, The Way Up, meets Sunday nights at 6:30 p.m. The worship service Sunday will begin at 9:30 a.m.

Communion Service At Covenant Congregational

Rev. Kirk Johnson, co-pastor, will preach at the 10:45 a.m. worship service Sunday and Communion will be served at Covenant Congregational Church, 315 Whitwell St.

Richard Smith, minister of music, will play an organ prelude, offertory and postlude. He will also accompany soprano soloist, Luisa Dano.

A nursery is available for children age four and younger. The attendant will be Amanda LaCoste. Immediately following the service, coffee will be served in the fellowship hall.

The church council meets Friday at 7 p.m. at the parsonage.

Coming events include the church council retreat, Sept. 6&7; Sunday School Rally Day, Sept. 8; and the Primary Election Day bake sale, Tuesday, Sept. 17 to benefit the Naomi Society.

The church will sponsor a concert, Wednesday, Oct. 16, featuring vocalist Lena Maria Johansson of Sweden. She will be accompanied on piano by Anders Wihk, a recent graduate of Berklee School of Music, Boston. He attended the Covenant Church in Quincy while studying jazz piano at Berklee.

For information call 479-5728.

Guest Minister At Bethany Church Sunday

A guest minister will occupy the pulpit at the 10 a.m. worship service this Sunday morning at Bethany Congregational Church, Spear and Coddington Sts., Quincy.

The Rev. Jonathan Goodall, former student assistant at the East Milton Congregational Church, will preach a sermon entitled: "Settling In With God." Sylvia Byorkman, soprano will be the soloist accompanied by Gregory Flynn, organist.

The scripture reader will be Bruce Byorkman. Greeting the worshipers will be Gwen Freberg and Marion MacPherson. Hosting the Fellowship Hour in the Allen Parlor will be Jean and Win Bettinson.

The newly called minister of Bethany Congregational Church, the Rev. Roger Ketcham, will begin his pastorate on Sept. 8.

65 Washington Street
Quincy, MA 02169
479-6512 / 479-4932
CENTRAL BAPTIST CHURCH
Sunday School 9 30 a m
Morning Worship 10 45 a m
Evening Service 6 00 p m
Wed Evenings 7 00 p m
Bible Study & Prayer Service
10:45 AM: A Secret Disciple
6:00 PM: Misunderstandings
Affiliated with: Baptist General Conference
Northeast Baptist Conference

Sheets In Final Pitch For Lexington

Cont'd From Page 1

Sheets, Mader and MacMullen on Tuesday.

As for the city's chances to claim the carrier, the mayor replied, "I think if it goes strictly on application and ability to manage the ship after its decommissioned, I think we're in better shape than the other cities."

Sheet said he expects the Navy to announce its decision by the end of September, perhaps earlier. If Quincy is selected, the mayor said he would attend the decommissioning ceremony of the Lexington in Pensacola, Fla., its home port, Nov. 8.

The city would have to take possession of the carrier next February. Before the carrier could be brought to the Town River, the site would have to be dredged and prepared. In the interim, the carrier would be berthed by Massport in Boston.

"We have made arrangements with Massport to have a dock with security personnel at no cost to the city," Sheets said.

To help fund the enormous task of bringing the Lexington to Quincy and setting up a maritime museum, the city hopes to raise $2 million through private pledges. On its first day last Friday, $9,000 was raised, the mayor said.

In addition, a major fundraising dinner is being planned in Boston. At $1,000 per couple, Sheets hopes $300,000 to $400,000 can be raised.

"We think we'll reach the $2 million mark without too much difficulty," the mayor said, noting thousands of Navy personnel have served on the Lexington and many people helped build her.

McGlone To Announce Candidacy At Party

Jack McGlone of Weymouth, a Democratic candidate for state representative in the Third Norfolk District, will officially kick-off his candidacy at an announcement party Wednesday, Sept. 4 at 7 p.m. at the Weymouth Elks Club, 1197 Washington St.

"While going door-to-door, in the past four weeks, I have spoken with hundreds of people. The party September 4th gives me the opportunity to spend more time with them, as well as meet with those people I haven't yet spoken with," McGlone said.

The event is open to the public. There will be music, dancing and food.

McGlone said he feels his campaign is unique since he is trying to include all members of the community.

A special primary election for the seat previously held by Robert Cerasoli will be held Tuesday, Oct. 15. The final election will be held Tuesday, Nov. 12.

Red Cross Blood Drive Schedule

The American Red Cross announces its September Blood Drive schedule for Quincy:

Saturday, Sept. 14, from 8:30 a.m. to 1:30 p.m., Rural Masons, 1170 Hancock St.

Monday, Sept. 23, from 1 to 7 p.m., Quincy Point Congregational Church, 444 Washington St.

Thursday, Sept. 26, from noon to 5 p.m., Eastern Nazarene College, 25 East Elm Ave.

3 Quincy Bikers In Lung Association Trek

Quincy residents Andrea Miranda, Patricia Egan and Gail Laddin are among bicyclists already registered to ride on the Autumn Escape Bike Trek on Cape Cod, Sept. 20-22.

The three-day, 160-mile trek is celebrating its seventh anniversary this year and is sponsored by the American Lung Associations in Massachusetts.

This fundraiser supports local programs for the prevention and control of lung disease. There is still time to join the trek. Bicyclists of all ages and abilities are welcome. Participants under age 18 must be accompanied by an adult.

To register or sponsor a trekker call the Norfolk County-Newton Lung Association, (508) 668-6729 or the Trek Hotline, 1-800-522-2911. Or register in person at the Lung Association office, 25 Spring St., Walpole.

Dr. Norman Wortzman Attends Podiatric Convention

Dr. Norman Wortzman, a North Quincy podiatrist, recently attended the 79th annual meeting of the American Podiatric Medical Association in Orlando, Fla.

Dr. Wortzman is a graduate of New York College of Podiatric Medicine and practices in North Quincy and Boston.

He is the past president of the MA Podiatric Medical Society and is a member of the APMA House of Delegates. He has been the chairman of Division Six of the MA Podiatric Medical Society since 1984.

Beechwood Community Life Center

FALL ENROLLMENT BEGINS

Day Care: Pre School; After School; Music Lessons; Tutoring; Remedial & Academic Classes; Aerobics; Computers; Enrichment Classes & Clubs.

Call for Information, Personal Consultation or Brochure

471-5712

225 Fenno St., Quincy, MA 02170

FRANCES OSBORNE
School of Dance

1991 Season Starts Sept. 9
Registration and Brochure
328-8669
98 Gilbert St.
Ballet ★ Tap ★ Jazz ★ Children ★ Adults

"Come to our Open House and shake your booties."

Come and learn about Gymboree.

A world of sights and sounds, music and games, and specially-built play equipment. A colorful world for kids three months to four years to explore, along with their parents, in 45 minute weekly classes.

Braintree
Emmanuel Parish
519 Washington St.
Thurs, Sept. 5
& Sat. Sept. 7
3-16 months 9:30 am
1-4 yrs. 10:30 am

Hingham
Central Junior High
Tues., Sept. 10
& Sat., Sept. 14
3-16 months 9:30 am
1-4 yrs. 10:30 am

For More Info Call:
(617) 449-3994

GYMBOREE

POLITICAL ADVERTISEMENT

POLITICAL ADVERTISEMENT

Sean Barry is not interested in **just** helping students

Sean Barry also wants to boost employee morale. He will work to provide a positive work environment for educators. They are the experts who work with our students. They know what works. It's time for real school-based management.

Sean Barry will increase community involvement in decisions the school committee makes. He will always work **with** you.

A well balanced solution to our problems must involve the entire community. Not just students. Not just educators or parents. Everyone . . .

"Because we're all in this together"

SECOND NAME ON BALLOT

BARRY
School Committee

Joseph Kapples
105 Presidents Lane

Paid for by the Committee to Elect Sean L. Barry

Arts/Entertainment

BRIAN CASEY, director of Quincy Heights Center for Emotional Health, chats with Dr. Stan Alexander as employees and Hospital Hill neighbors enjoy Quincy Hospital's second annual Blacktop Barbeque.

Sun-Sons Of Italy MDA Activity Center Monday

The Quincy Sun and the Quincy Sons of Italy will co-sponsor a Muscular Dystrophy Activity Center on Labor Day, Sept. 2.

The event, to be held inside and outside the Quincy Sons of Italy Social Center, 120 Quarry St., will begin at 10 a.m. and continue until 6 p.m., coinciding with the Jerry Lewis National MDA Telethon on Ch. 5.

Radio station WJDA will broadcast live from the activity center during the day.

Chairman Denis Tardo expresses hope that this year's event will top the $5,000 raised last year to help finance the fight against muscular dystrophy.

There will be many features at the activity center for all ages.

The Alumni Band of Quincy, directed by George Vallentini will be back. Featured with the band are the Feeley Sisters of Auburn, Me. who sing in the style of the Andrews Sisters.

There will be other entertainment by the pop group Ivory Soul and performers from Jimmy Jay Productions.

The Quincy Fire Department's Rescue 1 truck will be on hand for demonstrations and the Canton Fire Department will set up a dunk tank.

Bill Morrill of Creative Fairs will provide a moonwalk, a money machine and other amusements.

There will be a flea market, Jerry Lewis T-shirts, toys and games.

Prior to the start of the activity center, a three-mile walk-a-thon will begin at 9 a.m. from North Quincy High School parking lot. It will proceed along Hancock St. to Granite St. to Quarry St. ending at the Sons of Italy Social Center.

To register for the walk or to pick up a cannister or to make an advance donation stop by The Quincy Sun, 1372 Hancock St., or at the Quincy Sons of Italy.

The activity center is among the events held in association with the Quincy-South Shore Jerry Lewis Telethon Committee which has raised well over $1 million to benefit Muscular Dystrophy Association research and patient care.

Boston Bruins Charity Softball Game On Ch. 3

Quincy Community Television, Channel 3, will air a special charity softball game between the Boston Bruin All Star Softball Team and the Foxboro State Police Barracks, Aug. 29 at 7 p.m.; Aug. 30 at 9 a.m. and Sept. 2 at 1 p.m.

The game was played Aug. 24 at Rotary Field in Quincy. All proceeds from the game were donated to the New Norfolk Area of the Massachusetts Special Olympics. Bruins who participated include Andy Brickley, Jeff Lazaro, Ken Hodge Jr., Don Sweeney and Lyndon Byers.

Lincoln Hancock Pool Closed Aug. 30-Sept. 8

The Lincoln Hancock Community School Pool will be closed Friday, Aug. 30 through Sunday, Sept. 8.

The Quincy Recreation Department will perform maintenance on the pool during this period. The Recreation Department's supervised swim programs will resume Monday, Sept. 9.

Nanci Palmer's

Let's Dance Studio

Former member: Boston Ballet Company
New England Civic Ballet Co.
Dance Teachers Club of Boston

Ballet
Tap
Jazz

- reasonable family rates -
preschool - adult
111 Newbury Ave., North Quincy
(D.A.V. Hall)

Register Now for Classes starting Sept. 16
Call for Information or Brochure 337-6768

Cagney's

214 Washington Street • Quincy, Massachusetts • 847-3940
Formerly Brittany's

SUNDAY SUPER SPECIALS

10" CHEESE PIZZA $1.00
- Any Topping 50¢ Extra

NACHO PLATTER $1.00

BASKET OF CHICKEN WINGS $1.00

• WATCH THE SUNDAY FOOTBALL GAMES IN STYLE ON 3 HUGE TV'S

• SPECIALS SERVED EVERY SUNDAY IN SEPTEMBER 12:00 PM - 9:00 PM
(TAKE OUT EXCLUDED)

Full Menu Always Available

OUR HOURS ARE:
8:00 AM - 1:00 am MONDAYS-SATURDAYS
NOON - 1:00 am SUNDAYS

Entertainment CINEMAS
QUINCY FAIR MALL
8/30-9/5

DEAD AGAIN-R
11:40 - 2:10 - 4:30 - 7:10 - 9:45

CHILD'S PLAY 3-R
11:45 - 2:15 - 4:45 - 7:20 - 9:50

HARLEY DAVIDSON & THE MARLBORO MAN-R
11:40 - 2:15 - 4:35 - 7:15 - 9:45

DEFENSELESS-R
11:40 - 2:10 - 4:35 - 7:05 - 9:50

HOT SHOTS-PG-13
12:00 - 2:15 - 4:30 - 7:15 - 9:55

TERMINATOR 2-R
12:15 - 3:10 - 7:00 - 9:40

ROBIN HOOD-PG
12:15 - 3:10

TRUE IDENTITY-R
7:15 - 9:55

Bargain Matinees
First Three Shows
$3.75
773-5700

"Rockin' into the 90's"

D.J. STEVE KAVANAGH

Music for all Occasions

"Music for people who take their fun seriously!"
773-4936

Buccini's/Mister Sub
62-64 Billings Rd., No. Quincy 02171
328-9764

COMBO SPECIALS

Steak/Cheese	$3.70
Chicken Broiler	$4.30
Chicken Parmigiana	$4.35
Meat Ball	$3.45
Turkey Club	$3.80
Italian	$3.15
Tuna	$3.40

Includes: Small Sub or Syrian
Medium Size Fountain Drink
Small Size Boyd's Chips
Store Hours: Mon-Fri 10-10
• Sat. 10-8 • Sun 11-8

At Furnace Brook

Pairings Set For Cade Cup Tourney

Pairings have been announced for the 44th annual William E. Cade Cup Golf Tournament at Furnace Brook Golf Club. The Tourney begins today (Thursday) and runs through Labor Day.

Thursday, Aug. 29:

Noon: M. Doherty, T. Malvesti, Halifax CC; N. Crowley, W. Partridge, George Wright GC.

12:08: B. Connolly, F. Remmes, George Wright GC; J. Horrigan Jr., J. Horrigan Sr., Braintree.

12:16: R. Flannery, R. Flannery, Brook Meadow GC; J. Toland, D. Burke, Fairmount CC.

12:32: C. Marshall, J.R. Spendlow, Heavenly Hill CC.

1:28: T. Largey, J. Kennedy, The Country Club; J. Doherty, J. Fitzsimmons, Ponkapoag GC.

Friday, Aug. 30

7:24: B. Nogler, B. Bemis, Wollaston GC; M. Donoghue, P. Donoghue, Presidents GC.

7:32: B. Skudris, D. Clinton, South Shore CC; B. Donovan, M. Haynes, Presidents GC.

7:40: R. Ghiorse, R. Denis, Marshfield CC; J. MacCune, T. Ward, Cohasset CC.

7:48: E. Miller, D. Pomerico, Presidents GC; B. Sullivan, D. Blomstrom, Suntree CC.

7:56: P. DiFederico, K. Mulvaney, Wollaston GC; R. Milmore, E. Bradley, Ponkapoag GC.

8:04: K. Sorgi, T. Broderick, Presidents GC; B. Johnson, J. Glynn, Ponkapoag GC.

8:12: B. Foley, R. Bradley, Ponkapoag GC; G. Montgomery, S. Roberts, Braintree GC.

8:20: D. Gosselin, P. Driscoll, Rockland GC; G. Robbins, M. Cowe, Willow Bend GC.

8:28: J. Adams, T. O'Leary, W. Warwick CC; B. Henriksen, J. McBournie, Burlington CC.

11:30: G. Chilingarian, T. Fardy, Pembroke CC; J.D. Murphy, P. Mahoney, Wollaston GC.

11:38: D. McMorrow, J. Davis, Wollaston G.C.; C. McMorrow, J. Moran, Presidents GC.

11:46: B. Carnes, R. Reidy, Cohasset CC; H. McCarthy, H. Berry, Wollaston CC.

11:54: P. Littlejohn, M. Dillon, South Shore CC; K. O'Malley, T. Costa, Pembroke CC.

12:02: P. Rennie, B. McDonough, Franklin CC; E. O'Toole, C. Bennett, Halifax CC.

12:10: T. Roche, J. Sullivan, Braintree GC; B. Johnson, B. Concannon, Braintree GC.

12:18: T. Gleason, G. O'Rourke, Braintree GC; J. Heffel, P. Haddad, Braintree GC.

12:26: R. Lanzetta, A. Citrano, Rockland GC; J. Reilly, R. Oldach, South Shore CC.

12:34: Walt Layden, W. Anders, Braintree GC; J. Layden, J. Carey, Bass Rock CC.

12:42: T. Joyce, M. Folan, Ponkapoag GC; F. Joyce, P. Scanlon, Bass River CC.

12:50: M. Healey, R. McGovern, Marshfield CC; B. Sines, M. Serafini, Laconia CC.

12:58: P. Bandera, J. Bandera, Wampatuck CC; E. Henderson, B. Henderson, Thorny Lea CC.

MEMBERS OF THE Snug Harbor School Student Council were invited to participate in the return of the Red Auerbach Statue to the Faneuil Hall Marketplace. As guests of the Boston Foundation and the Red Auerbach Fund, students joined with Boston Celtics Ed Pickney, Michael Smith and Head Coach Chris Ford. Shown with the statue and invited guests are: Coleen Riley, Mike Beavais, Kevin Cellucci, John Laukennan, Mike Markham, Jose Diaz, Alphie Montes, James Quigley, Tina Savage, Jacqueline Sawan, Dan Suter and Jasper Tam.

(Steve Lipofsky photo)

Sun Sports

High School Football Playoffs Here This Fall

Quincy Veterans Memorial Stadium will be one of several sites for the new high school football playoffs which go into effect this fall.

The Massachusetts Interscholastic Athletic Association (MIAA) voted last week to end the schoolboy Super Bowls and stage playoffs among leagues which will be in six new divisions.

Division 1 for the bigger schools will be made up of the Old Colony League, which includes Quincy and North Quincy; the Big Three Conference, Catholic Conference and Greater Boston League.

Div. 2 will have the Merrimack Valley Conference, Bay State League, Middlesex League and Dual County League.

Making up Div. 3 will be the Eastern Athletic Conference, Atlantic Coast Conference, Northeastern Conference and Hockomock League.

Div. 4 will comprise the South Coast Conference, Cape Ann League, Catholic Central Large and South Shore League.

The Commonwealth Conference, Boston North, Boston South and Mayflower Large will make up Div. 5.

Making up Div. 6 will be the Mayflower Small, Tri-Valley League, Catholic Central Small and Catholic Suburban.

At the end of the season the four league champions in each division will be ranked by enrollment. The two biggest schools will play one game and the two smaller schools the other. The winners of those games will not meet and the season will be over.

The other playoff sites will be Boston University, Haverhill High, New Bedford High, White Stadium, Boston, Framingham High, North Attleboro High and Medford High.

After one year, the results will be evaluated and a decision made on making the new format permanent.

Quincy Sweeps Auerbach Tourney

Quincy's entry in the second annual Red Auerbach Basketball Tournament at Boston University swept all three of its games in the round robin event and finished as the tournament's only unbeaten team.

Quincy, comprised of 12 girls from next year's North Quincy girls' team, edged Somerville, 50-47, in its opener.

Trailing by 15 points in the first half, Quincy exploded for 29 second half points. Cindy Mitton led the balanced attack with 10 points while Jen Santry and Alyssa Haldoupis added eight apiece. Cindy White had seven.

Quincy then defeated Cambridge, 47-33, with Tricia Hughes scoring 17 points while Maureen McCarthy had 13. Santry again played well and scored five points and Noreen McDonough and Regina Murphy had four each. Also playing well was Jenny White.

Quincy trailed early in the finale against Belmont but a late first half spurt led by Hughes, named the team's MVP, pushed the winners to a 14-10 lead at the half.

Quincy held Belmont to nine second half points as the defense led by Nicole Sapienza, Stephanie Olsen, Linda Connolly and Mitton was outstanding.

Hughes led the way with 19 points and Cindy White scored seven.

Quincy, Cambridge, Belmont, Woburn, Boston and Somerville entered teams in the tournament.

Quincy was coached by former Quincy girls' coach Doug MacFarlane in the opening game and by former North girls' coach Paul Bregoli in the second and third games.

Save Gas and Money
Shop Locally

Figure Skating Lessons

at
Quincy Youth Arena
Begins the week of Monday, Sept. 9th for girls ages 4 thru 13
For information and registration please call:
Maureen Sullivan Durkin
Figure Skating Instructor
472-6585

TENNIS ANYONE?

The Granite Bank, in co-sponsorship with the Recreation Department of the City of Quincy, is pleased to invite all Quincy residents to participate in the QUINCY TENNIS TOURNAMENT from September 4th thru 22nd.

This is a fun tournament open to all ages with trophies being awarded to the winners. Both singles and doubles events are available for your participation. A fee payable to the Quincy Recreation Department is required. To enter, obtain the appropriate form from the Recreation Department at 100 Southern Artery, Entry applications must be received by 4:30 p.m. August 30th.

The Granite Bank is pleased to provide funding for the tournament as a public service.

Our 13th Year of Sponsorship

Granite Bank
"Always in your best interest"

440 Hancock Street
North Quincy, MA 02171
(617) 773-8100

100 Granite Street
Quincy Center, MA 02169
(617) 773-8100

49 Lincoln Boulevard
Abington, MA 02351
(617) 878-8300

MEMBER FDIC/SIF

Colclough New President Q-N Football Hall Of Fame

The Quincy/North Quincy Football Hall of Fame committee met recently at Morrsiette Post and installed the new officers who were elected at the last meeting.

The new officers are president Jimmy Colclough (Quincy, Boston College and New England Patriots), secretary Ed Vena (North Quincy, Harvard and Suffolk Law) and treasurer Mark Giordani (Quincy and University of New Haven).

The Hall of Fame recently awarded $500 scholarships to North Quincy's Matt Swierk and Mark Bogan of Quincy.

The Hall also presented trophies to outstanding players from both schools. The winners were running back Bogan and lineman Mike Tempesta of Quincy and running back Evan Kiley and lineman Adam Strout of North Quincy.

In his last report as Hall of Fame president, Lionel "Shine" Buckley praised all the officers, executive board and nominating committee for their assistance and particularly thanked outgoing secretary Tom Kiley, treasurer Nick Malvesti, past president Pete Zoia and past secretary-treasurer Tom Fitzgerald.

"I wish to commend Bob Sylvia for his work on the selection process, Jack Hatfield for his work on the rosters of the North Quincy 1980's teams and initiating a golf tournament and Mark Giordani, who is going to hold a softball game as a fund raiser in early September," said Buckley.

"Let us remember, though, that because of the ideas and efforts of John "Butch" Mahoney, Quincy coach Jack Raymer and North Quincy coach Ken McPhee, the Hall of Fame was founded and has grown bigger and better each year."

Buckley said that at the present time there is $2,429.57 in the Hall's account in the Quincy Credit Union. Of that amount $1,000 is encumbered to pay for the two scholarships next January, so that the Hall has a surplus of more than $1,400.

"We appreciate the generosity of several members who donated their tickets or made donations," Buckley concluded.

Last year's inductees were Bill Phinney, Ron Wray, Vin Penzo, Ed Vena and Carl Leone III of North Quincy and John Menz, Lou Marini, Jim Russo, Paul Picarski and Preston Carroll of Quincy. Special awards went to Dan McPhee, Henry Bosworth and Jerry Perfueto.

Pickarski's brother, John, is also a member of the Hall, being inducted in 1988, and Leone's late father, Carl, was one of the Hall's first inductees.

JOSEPH RAZZINO of Quincy won second prize as a top fundraiser in the recent Norfolk County-Newton Lung Association's Superkids project. Ellen Clinton, right, presents the prize to Joseph.

NICOLE RAZZINO of Quincy won third prize as a top fundraiser in the recent Norfolk County-Newton Lung Association's Superkids project. Ellen Clinton, right, presents the prize to Nicole.

3 From Quincy Receive Basketball Awards

Three Quincy boys received awards at the second annual Eagle Eye Basketball Camp at Boston College High. The five-day camp featured guest lecturers, instruction and daily games for boys entering grades 7, 8 and 9.

Matt Beston, only an eighth grader, was crowned the best foul shooter, Sean Kennerson the best rebounder and Kevin Nichol received the best effort award.

Coach Mark Malloy of Quincy received the best instructor award and Quincy's John Osgood, a Norwell High teacher/coach, led his Celtics to the camp championship.

The runnerup Pistons were coached by Osgood's son Jay, captain-elect of the Plymouth State (N.H.) College basketball team.

Awards were presented by Brian Buckley of Quincy, B.C. High basketball coach.

Quincy Youth Baseball To Hold Registration

The Quincy Youth Baseball League will hold registration Saturday, Sept. 7, from 9 a.m. to 1 p.m. at the Richard J. Koch Family and Recreation Complex, 100 Southern Artery, Quincy.

Boys and girls, ages 8-15 are eligible, and must be accompanied by an adult and bring their birth certificates. Registration fee is $1.00.

Players currently on a team must also bring birth certificates and pay yearly dues.

- Babe Ruth: $60
- International: $55
- Jr. League: $50
- AAA and Junior Farm: $40.

For more information call Peter Delgardo at 328-7273.

Kane Nightcourt All-Star

Robbie Kane of Quincy was named an all-star at the first Nightcourt All-Star Basketball School held at Boston College High School under the direction of B.C. High coach Brian Buckley of Quincy.

The school completed its session with a week of instruction and competitive games. Players from all around the Greater Boston area attended.

Doug Fraser of Scituate and Matt Kirrane of Norton were also named all-stars. Joe Green of Everett was the foul shot champion, Sam Voolich of Somerville the knockout champion and Brian Connolly of Carver the three-point champion.

PROPANE
$1.00 OFF PER TANK
WITH THIS COUPON
GOOD THRU SEPT.,'91
7 DAYS - 7:30 AM-6:00 PM
Parts & Accessories for Gas Grills Available
Williams Coal & Oil
"Full Service Heating Company Since 1919"
39 Adams St., 843-0415, Braintree

Early Sun Sports Deadline

With the Labor Day holiday falling on Monday, all sports copy must be in the Quincy Sun office, 1372 Hancock St., by noon Friday for insertion in the Sept. 5 edition.

Joseph, Nicole Razzino Top Superkids Fundraisers

Joseph and Nicole Razzino of Quincy were prize winners in the recent Norfolk County-Newton Lung Association fundraising Superkids project.

Joseph won second place and Nicole took third. Superkids is a benefit for programs for asthmatic children and their families. For information call the Lung Association at (508) 668-6729.

Quincy Residents On ENC Teams

Dave Cawthorne of Quincy is a sophomore fullback on the Eastern Nazarene College varsity soccer team and Yiannis Kalaitzidis of Quincy is a freshman forward.

Senior Ken MacCuish of Quincy is a member of the Crusaders' cross-country team.

YMCA Offers Yoga Class Beginning Sept. 18

The South Shore YMCA will offer two Yoga classes beginning Wednesday, Sept. 18. The eight-week exercise classes are designed to improve body and mental control.

The program will focus on six key areas: deep relaxation and breathing, physical postures, flexibility, strength, poise and balance and concentration.

Class times are 9:30 a.m. or 7 p.m. Registration begins Sept. 6.

Quincy Pound Adoptables

White Kitten, male, 3 mos., with black spots.
Puppy, Shepherd-Husky, large male, 6 mos., fluffy coat.
Spitz, male, 2 years.

Contact Offices Phyllis Berlucchi and Bruce DiBella, 773-6297, daily hours, 8:30 am-4:30 pm Except Sundays

99 Granite St: A Transformation

(Cont'd from Page 5)

it an attractive building because it's so prominent," O'Connell said.

Inside, residents will find modern, fully applianced kitchens, wall to wall carpeting, individual climate controls and emergency pull cords in each apartment. There is also wiring for cable in each apartment, laundry facilities on three floors, a 24-hour security monitoring system, smoke alarms and sprinkler systems.

Residents can also share in activities offered at O'Connell's other three elderly housing facilities, such as trips and parties. "The amenities are tying together the services of a number of elderly facilities that will be made available to these people.

"That's the key. We had three buildings in the downtown, now we have four," O'Connell said.

In addition, the site will have 26 parking spaces and be landscaped. Four trees, with grates, will be planted in the sidewalk in front of the building. Nearby Convenant Congregational Church is providing 20 additional parking spaces for visitors.

O'Connell thanked the church board and its pastor for allowing workers to park their vehicles in the church lot, thereby giving them better access to the property. "They made the job much easier because of their cooperation."

The facility has both short and long-term economic benefits.

In the short run, the conversion has created 75 full-time construction jobs. The building will also generate much need tax revenue for the city; the property is worth more as a finished residential facility than an empty commercial property.

With more people living closer to Quincy Center, the new apartment building should give the local economy a little lift in the not too distant future.

"A lot of people that we talk to are coming there because directly across the street, no need of cab or public transportation, there's shopping, banking, whatever they need and we've had people call from other apartments saying they are tired of taking cabs from here to there," Corbeil said.

"They want to be somewhere where they can walk across the street for their necessities and it's working." With less than a month to go before the it opens, the facility is already 75 percent rented. "

O'Connell added, "It is also sort of in line with one of the earlier thoughts of the revitalization of downtown was to have as many residential units close in to the downtown so it kind of props up and supports the downtown.

"It's a very simple project. It has a short construction time frame. We originally knew that we wanted to lease it up for fall occupancy.

"We are on schedule, on budget and it will be completed by the middle of September. We are very pleased with the job. The people who are going to live there are happy to becoming downtown."

QUINCY'S NEWEST senior citizen apartment facility, 99 Granite St., is an attractive addition to the Quincy Center area. In the background to the left is Granite Place.

Mariano Calls Water Tax Unconstitutional

Ron Mariano, Democratic candidate for state representative in the Third Norfolk District, says the state's FY 92 budget provision to tax water used by the MWRA is not only unconstitutional but a shameful attempt to balance the state's budget at the expense of overburdened homeowners in the MWRA district.

"I applaud the MWRA Advisory Board's action to file a lawsuit against the governor and commonwealth," Mariano said. "Additionally, as a legislator, I would immediately begin a two-pronged attack by filing legislation to amend sections 165 and 46 of the state budget.

"It is bad enough that the cleanup of Boston Harbor is being financed by the 60 communities in the MWRA district, but now we are being asked to pay off the MDC's debt via a tax on water."

Mariano said the legislature created this problem by failing to adequately finance and oversee the operation of the old MDC's sewer operations. "Now they are not only trying to correct their previous mistakes at the expense of present-day taxpayers, but they are also attempting to raise additional tax revenue at the expense of the same ratepayers. This back-door tax policy cannot be allowed to pass."

Since Quincy and Weymouth are being asked to shoulder the sludge treatment plant and help to finance the harbor cleanup, Mariano said the two communities "deserve a state representative who will make the MWRA functions and financing a top priority."

"These little-understood outside sections of the state's budget should never have passed. Now, the affected communities must come up with additional money to pay for the lawsuit against the state. This is outrageous," he added.

Anti-Drug Song Contest Open To Quincy Musicians

Kit Figueiredo, New England coordinator for the national anti-drug coalition, "Lead the Way to a Drug-Free USA," announces an anti-drug song contest open to Quincy Musicians.

The coalition aims to popularize drug-free living by rewarding the composers of the best new anti-drug songs with free studio time.

The deadline for submitting a song, which may not have been previously published, is Oct. 31. The contest is open to any songwriter, singer or band whether professional or amateur.

Two winners will be selected, one for the best new anti-drug rap song, and one for best new anti-drug pop/rock song. Each winning songwriter will be awarded free production and recording of their song at a professional studio.

Entrants will be required to send the song on cassette with a typed transcript. All the final judging will be done by professional musicians and will be judged on the words and music only, not the quality of the recording.

A complete set of rules is available by sending a self-addressed, stamped envelope to Kit Figueiredo, Lead the Way to a Drug-Free USA, c/o 448 Beacon St., Boston, MA. 02115.

For more information call 266-9500.

Melissa Kelley Opens Dance Studio

Melissa Kelley of Quincy announces the opening of The Dance Studio of Braintree. The studio will feature tap, jazz, classical ballet, pointe, jazzercize for adults and street dance.

Kelley has studied dance for 18 years and is a graduate of The Dance Teachers' Club of Boston Teacher Training Course. She will take the test to become a member of the Dance Teachers' Club of Boston.

While a student at Bridgewater State College, she was a member of the Dance Company.

For information and to register for classes call 380-8856.

POLITICAL ADVERTISEMENT

...for the kids' sake.
joann bragg
school committee

SCHOOL INVOLVEMENT
• SCHOOL COMMITTEE BUDGET TASK FORCE
• EDUCATIONAL DEVELOPMENT COMMITTEE
Appointed by School Committee

• VICE PRESIDENT & TREASURER
CityWide Parents' Council
Central Middle School & North Quincy High School Representative

• PRESIDENT - Parker School PTO
• TREASURER - Wollaston School PTO
• COMMITTEE TO REOPEN THE WOLLASTON SCHOOL
Key Leader

• QUINCY CITIZENS FOR QUALITY EDUCATION

PROFESSIONAL BACKGROUND
• Accountant and proprietor of "Up & Running" since 1978
• Notary Public since 1980

FAMILY LIFE
• Mother of three Quincy Public School Children:
Jonathan Elementary School
Lisa Middle School
Michelle High School
• Married to Richard Bragg

• Resides at 74 East Elm Avenue
Quincy, MA 02170, 471-3822

Paid for by the Committee to Elect JoAnn (Grazio) Bragg, Dona Coleman, Treasurer

POLITICAL ADVERTISEMENT

WOW! ADVANTAGE TOYOTA WOW!

NOW FEATURING:
$9.95
OIL & FILTER CHANGE
Expires 9/7/91

WHY GO ANYWHERE ELSE???
We Use Only Genuine Toyota Parts

Hours M-F 7-6
* Sat. 8-5 *
720 BRIDGE ST.

TOYOTA

337-2000
331-7054
WEYMOUTH

"I love what you do for me."

Eaton To March In National Solidarity Rally

Francis "Sandy" Eaton of Quincy, an Independent candidate for state representative in the Third Norfolk District, will participate in a national march Saturday, Aug. 31 in Washington, D.C.

Dubbed "Solidarity Day II" by the AFL-CIO, which called for the march, the rally will unite an estimated 500,000 working people from across the country. The major demands include national health care reform, the banning of permanent replacements for workers choosing to strike and the promotion of workers' rights and freedoms of association at home and aboard.

"Only partial solutions to the most basic problems our working families face can be found at the state and local level," Eaton said. "Health care, education and affordable housing require positive action and cooperation by all levels of government.

"For over a decade, the federal government has been backing away from our domestic needs. Guided by knee-jerk ideologues of supply-side Reaganomics, our federal government has found ways to force-feed the rich and their corporations, offering the excuse that crumbs would trickle down to sustain the rest of us. However, all that's tickled down is misery," he said.

"Homelessness is now a national disgrace. Measles and TB have returned as public health threats. Cute gimmicks are offered as educational reform, instead of the cold cash needed for books, buildings and staff," Eaton said. "Despair and greed have fueled the explosion of drug and alcohol abuse."

In 1981, Eaton marched with a South Shore contingent in the first Solidarity Day in Washington. Since then, he has led the staff nurses' local bargaining unit of the Massachusetts Nurse Association at Quincy Hospital, chairing the unit from 1986 to 1989.

Since 1987, Eaton has been on the MNA body which oversees its state-wide collective bargaining program.

"As an organizer and as a negotiator, I've demonstrated the leadership ability needed to represent our working families on Beacon Hill. When it comes to their needs and hopes, you'll know which side I'm on," Eaton said.

U.S. SAVINGS BONDS
THE GREAT AMERICAN INVESTMENT

Thomas Tanner Files Papers For State Rep In Third Norfolk District

Thomas Tanner, 10 Biscayne Ave., Weymouth, a Democratic candidate for state representative in the Third Norfolk District, has filed nomination papers with Weymouth Town Clerk Franklin Fryer.

Tanner, 54, ran unsuccessfully for the seat in 1984. He received more votes in Weymouth than incumbent and former state representative Robert Cerasoli. However, Cerasoli carried Quincy by a large margin to win re-election.

In Weymouth, Tanner received 1,713 votes while Cerasoli polled 1,686. In Quincy, Tanner polled 754 while Cerasoli received 2,088.

Commenting on his chances of waging a successful campaign this year, Tanner said, "I have the incumbent a good run for his money and this time there is no incumbent."

THOMAS TANNER

The Third Norfolk District includes Quincy Point, South Quincy, a portion of Quincy Center, Weymouth Landing and South Weymouth.

Cerasoli stepped down in July after he was named the state's new inspector general. A special election was called by House Speaker Charles Flaherty to fill the seat.

A special primary election will be held Tuesday, Oct. 15. The final election will be held Tuesday, Nov. 12.

Tanner, a longtime Weymouth Public Works commissioner and technician for New England Telephone, said he is a pro-life candidate. "I will not waiver on my position."

He also said he stands up for what he believes in. "I feel the Quincy candidates are now going to have to look at all issues facing the Third Norfolk District," Tanner said. Examples he cited include the proposed Old Colony Railroad restoration and the sewer interceptor from Weymouth through Quincy to the MWRA treatment plant.

"There are many other issues that are of great concern to all the voters," he added.

Tanner urges voters to get to the polls in this special election.

2 From Quincy In 4-H Horse Show

Karen Cassidy and Katie Hoadley, both of Quincy, recently participated in the Norfolk County 4-H Open Horse Show at the Norfolk County Agricultural School, Walpole.

Cassidy competed in the Showmanship Junior division and Hoadley was the champion of the Beginner division.

NEWSCARRIERS WANTED
Here's a chance to earn extra money by building a Quincy Sun home delivery route.
Telephone: 471-3100

Quality Printing at a Reasonable Price.

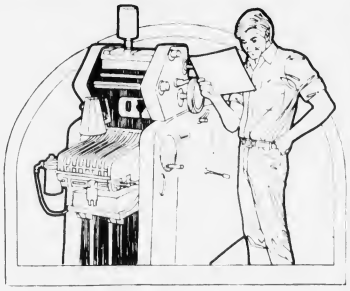

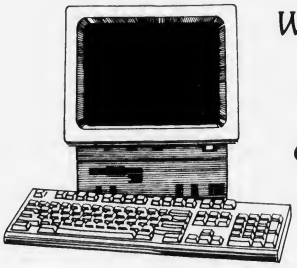

We have computerized our typesetting department and we're expanding our printing division.

We Specialize in:
Program Books, Brochures, Newspapers, Newsletters, Political Flyers, Tickets, Stationery, Envelopes and Typesetting.

The Quincy Sun

1372 Hancock St., Quincy Square
471-3100

HALF A DOZEN WAYS TO EARN AN EARLY RETIREMENT.

1. Eat high-fat, high-cholesterol foods.
2. Smoke.
3. Ignore your high blood pressure.
4. Heavily salt everything you eat.
5. Put on extra weight.
6. Stop exercising regularly.

Follow these steps and you could retire from work, and from life, sooner than you planned.

American Heart Association

DeCristofaro Listed In 'Who's Who' Directory

City Council President Ted DeCristofaro has been listed in the 1990 Directory of Who's Who in Government Services.

The directory lists people from all career fields who are successful and respected as well as involved individuals who have made noteworthy accomplishments through the years.

Minimum standards required for inclusion in Who's Who are:

*Three to five years successful experience in one's field.

*At least one special noteworthy accomplishment.

*Courteous and congenial personality, consistent with the standards of a select membership program.

*An individual who is a professional in his or her field and has achieved that level of professionalism based on experience and education.

DeCristofaro, who serves as Ward 2 councillor, was elected council president last January.

CUTTING THE RIBBON at the recent dedication of the new Conway Commercial Consultants office in the Willard Building in West Quincy are, from left, John Reardon, vice chairman, Jack Conway Co. Inc.; Paul Durgin, consultant, Conway Commercial Consultants; Jack Conway, chairman, Jack Conway Co. Inc.; and Kathleen Douglas, president, Jack Conway Co. Inc.

Conway Company Dedicates Commercial Consultants Office

Formed to address the growing need of today's lenders to dispose of foreclosed commercial properties, the Jack Conway Co., Inc. officially dedicated the new offices of Conway Commercial Consultants in the historic Willard Building in West Quincy.

The recent ceremony was attended by more than 100 invited guests, including representatives from the banking, real estate and media communities.

During ribbon-cutting ceremonies, Chairman Jack Conway lauded the leadership of Conway Commercial Consultants' President Kathleen Douglas whose efforts have already resulted in the sale of six major pieces of property.

"We're delighted to have Kathleen heading up this exciting new venture for us," Conway said. "We now feel we have the necessary components in place to make Conway Commercial Consultants a major player in the commercial real estate market."

Douglas, a resident of Hingham, has earned the coveted CCIM designation of the National Association of Realtors. She said the time is right for the services Conway Commercial Consultants provides, including consultation with lenders on how to effectively market properties in an unstable economy.

"We're already seeing great response from banks looking to move their properties quickly and profitably. And I have no doubt that the Conway name is a major part of the acceptance we're receiving from a great number of lenders," Douglas said.

The Jack Conway Co., Inc., is the largest independent real estate company in Massachusetts.

Dr. Thomas Haverly Honored By ENC

Dr. Thomas Haverly of Quincy, associate professor of religion at eastern Nazarene College, was one of six faculty members to receive a Teaching Excellence and Campus Leadership Award from the college.

Dr. Haverly, who has been a member of the ENC faculty since 1983, is a graduate of Olivet Nazarene College. He holds a masters of divinity degree from the Nazarene Theological Seminary in Kansas City, Mo. and a doctorate of philosophy degree in New Testament Studies from the University of Edinburgh. e was recently selected to participate in a National Endowment for the Humanities Seminar this fall.

The awards, made possible through an anonymous donation from an ENC alumnus, recognize faculty members for outstanding teaching or administrative support services and campus leadership.

LEGAL NOTICE

COMMONWEALTH OF MASSACHUSETTS THE TRIAL COURT THE PROBATE AND FAMILY COURT
Norfolk Division
Docket No. 91P1865A1
Estate of HOWARD J. NOURSE late of QUINCY
In the County of NORFOLK

NOTICE

A petition has been presented in the above-captioned matter praying that ALBERT L. NOURSE of BRAINTREE in the County of NORFOLK be appointed administrator of said estate without surety on the bond.

If you desire to object to the allowance of said petition, you or your attorney should file a written appearance in said Court at Dedham on or before 10:00 in the forenoon on September 18 1991.

Witness, Robert M. Ford, Esquire, First Judge of said Court at Dedham, the thirteenth day of August, one thousand nine hundred and ninety-one.

THOMAS PATRICK HUGHES
REGISTER OF PROBATE

8/29/91

LEGAL NOTICE

COMMONWEALTH OF MASSACHUSETTS THE TRIAL COURT THE PROBATE AND FAMILY COURT
Norfolk Division
Docket No. 91P1361A1
Estate of ELOISE A. DUFFY late of QUINCY In the County of NORFOLK

NOTICE

A petition has been presented in the above-captioned matter praying that ANN F. STARK of QUINCY in the County of NORFOLK be appointed administratrix of said estate without surety on the bond.

If you desire to object to the allowance of said petition, you or your attorney should file a written appearance in said Court at Dedham on or before 10:00 in the forenoon on September 18, 1991.

Witness, Robert M. Ford, Esquire, First Judge of said Court at Dedham, the thirteenth day of August, one thousand nine hundred and ninety-one.

THOMAS PATRICK HUGHES
REGISTER OF PROBATE

8/29/91

LEGAL NOTICE

COMMONWEALTH OF MASSACHUSETTS
PROBATE COURT
Norfolk, ss.
91P1854-T1

To all persons interested in the trust estate of Jean T. Monahan late of Quincy in said County, deceased: - under a certain instrument in writing dated July 20th, 1989, made by Jean T. Monahan of Quincy in the County of Norfolk for the benefit of Kevin T. Monahan.

A petition has been presented to said Court praying that Thomas J. Monahan of Quincy in the County of Norfolk be appointed trustee of said estate.

If you desire to object thereto you or your attorney should file a written appearance in said Court at Dedham before ten o'clock in the forenoon on the sixteenth day of September 1991, the return day of this citation.

Witness, Robert M. Ford, Esquire, First Judge of said Court, this twentieth day of August 1991.

THOMAS PATRICK HUGHES
REGISTER

8/29/91

SEND A PART OF QUINCY TO COLLEGE WITH YOUR SON OR DAUGHTER.

The Quincy Sun

is like a weekly letter from home. It keeps your college student up to date on what's going on back home.

SPECIAL STUDENT RATES

$11.00 In State

$13.00 Out of State

CALL US AT 471-3100 OR MAIL THE SUBSCRIPTION BLANK BELOW

SPECIAL STUDENT SUBCRIPTION

THE QUINCY SUN, 1372 HANCOCK ST., QUINCY 02169
CHECK ONE OF THE BOXES BELOW

STUDENT _____
COLLEGE _____
ADDRESS _____
CITY _____ STATE _____ ZIP _____

SPECIAL SCHOOL YEAR RATE $11.00
( ) ENCLOSED IS MY CHECK FOR $11.00

OUT OF STATE SUBSCRIPTION $13.00
( ) ENCLOSED IS MY CHECK FOR $13.00

'Y's Workout' Starts Sept. 16

The South Shore YMCA will offer a "Y's Workout" class beginning Sept. 16 at 6:15 p.m. or 7 a.m.

The 60-minute coed workout includes running or cycling and calisthenic exercise.

Registration begins Sept. 6.

LEGAL NOTICES

COMMONWEALTH OF MASSACHUSETTS THE TRIAL COURT THE PROBATE AND FAMILY COURT
Norfolk Division
Docket No. 91P1737E1
Estate of JOHN J. MacDONALD late of QUINCY In the County of NORFOLK

NOTICE

A petition has been presented in the above-captioned matter praying that the last will of said decedent be proved and allowed and that RICHARD LAYDEN MacDONALD of QUINCY in the County of NORFOLK and LORETTA ELLEN MacDONALD of QUINCY in the County of NORFOLK be appointed executors named in the will without surety on the bond.

If you desire to object to the allowance of said petition, you or your attorney should file a written appearance in said Court at Dedham on or before 10:00 in the forenoon on September 18, 1991.

In addition you should file a written statement of objections to the petition, giving the specific grounds therefore, within thirty (30) days after the return day (or such other time as the Court, on motion with notice to the petitioner, may allow) in accordance with Probate Rule 16.

Witness, Robert M. Ford, Esquire, First Judge of said Court at Dedham, the twelfth day of August, one thousand nine hundred and ninety-one.

THOMAS PATRICK HUGHES
REGISTER OF PROBATE
8/29/91

COMMONWEALTH OF MASSACHUSETTS THE TRIAL COURT THE PROBATE AND FAMILY COURT
Norfolk Division
Docket No. 91P1823E1
Estate of ALEXANDER S. EDMONSTON late of QUINCY In the County of NORFOLK

NOTICE

A petition has been presented in the above-captioned matter praying that the last will of said decedent be proved and allowed and that MARIA GREIG-WILLIAMS of FAIRFAX in the State of VIRGINIA be appointed executrix named in the will without surety on the bond.

If you desire to object to the allowance of said petition, you or your attorney should file a written appearance in said Court at Dedham on or before 10:00 in the forenoon on September 25, 1991.

In addition you should file a written statement of objections to the petition, giving the specific grounds therefore, within thirty (30) days after the return day (or such other time as the Court, on motion with notice to the petitioner, may allow) in accordance with Probate Rule 16.

Witness, Robert M. Ford, Esquire, First Judge of said Court at Dedham, the fifteenth day of August, one thousand nine hundred and ninety-one.

THOMAS PATRICK HUGHES
REGISTER OF PROBATE
8/29/91

LEGAL NOTICES

COMMONWEALTH OF MASSACHUSETTS THE TRIAL COURT THE PROBATE AND FAMILY COURT
Norfolk Division
Docket No. 91P1851E1
Estate of ANGELINA PASCARELLI late of QUINCY In the County of NORFOLK

NOTICE

A petition has been presented in the above-captioned matter praying that the last will of said decedent be proved and allowed and that PRUDENCE PASCARELLI of QUINCY in the County of NORFOLK ba appointed executrix named in the will without surety on the bond.

If you desire to object to the allowance of said petition, you or your attorney should file a written appearance in said Court at Dedham on or before 10:00 in the forenoon on September 25, 1991.

In addition you should file a written statement of objections to the petition, giving the specific grounds therefore, within thirty (30) days after the return day (or such other time as the Court, on motion with notice to the petitioner, may allow) in accordance with Probate Rule 16.

Witness, Robert M. Ford, Esquire, First Judge of said Court at Dedham, the fifteenth day of August, one thousand nine hundred and ninety-one.

THOMAS PATRICK HUGHES
REGISTER OF PROBATE
8/29/91

COMMONWEALTH OF MASSACHUSETTS THE TRIAL COURT THE PROBATE AND FAMILY COURT
Norfolk Division
Docket No. 91P1850E1
Estate of MONICA M. GALLAGHER late of QUINCY In the County of NORFOLK

NOTICE

A petition has been presented in the above-captioned matter praying that the last will of said decedent be proved and allowed and that GEORGE T. GALLAGHER of ARLINGTON in the County of MIDDLESEX be appointed executor named in the will without surety on the bond.

If you desire to object to the allowance of said petition, you or your attorney should file a written appearance in said Court at Dedham on or before 10:00 in the forenoon on September 25, 1991.

In addition you should file a written statement of objections to the petition, giving the specific grounds therefore, within thirty (30) days after the return day (or such other time as the Court, on motion with notice to the petitioner, may allow) in accordance with Probate Rule 16.

Witness, Robert M. Ford, Esquire, First Judge of said Court at Dedham, the fifteenth day of August, one thousand nine hundred and ninety-one.

THOMAS PATRICK HUGHES
REGISTER OF PROBATE
8/29/91

LEGAL NOTICES

COMMONWEALTH OF MASSACHUSETTS THE TRIAL COURT THE PROBATE AND FAMILY COURT
Norfolk Division
Docket No. 91P1819E1
Estate of LUCILLE G. NYE late of QUINCY In the County of NORFOLK

NOTICE

A petition has been presented in the above-captioned matter praying that the last will of said decedent be proved and allowed and that HELENE H. NYE of QUINCY in the County of NORFOLK be appointed executrix named in the will without surety on the bond.

If you desire to object to the allowance of said petition, you or your attorney should file a written appearance in said Court at Dedham on or before 10:00 in the forenoon on September 25, 1991.

In addition you should file a written statement of objections to the petition, giving the specific grounds therefore, within thirty (30) days after the return day (or such other time as the Court, on motion with notice to the petitioner, may allow) in accordance with Probate Rule 16.

Witness, Robert M. Ford, Esquire, First Judge of said Court at Dedham, the fifteenth day of August, one thousand nine hundred and ninety-one.

THOMAS PATRICK HUGHES
REGISTER OF PROBATE
8/29/91

COMMONWEALTH OF MASSACHUSETTS THE TRIAL COURT THE PROBATE AND FAMILY COURT
NORFOLK DIVISION
DOCKET NO. 91P1756E1
Estate of ALBERT H. JAMES late of QUINCY In the County of NORFOLK

NOTICE

A petition has been presented in the above-captioned matter praying that the last will of said decedent be proved and allowed and that ELLEN DeVEAU of BRAINTREE in the County of NORFOLK be appointed executrix named in the will without surety on the bond.

If you desire to object to the allowance of said petition, you or your attorney should file a written appearance in said Court at Dedham on or before 10:00 in the forenoon on September 18, 1991.

In addition you should file a written statement of objections to the petition, giving the specific grounds therefore, within thirty (30) days after the return day (or such other time as the Court, on motion with notice to the petitioner, may allow) in accordance with Probate Rule 16.

Witness, Robert M. Ford, Esquire, First Justice of said Court at Dedham, the twelfth day of August, one thousand nine hundred and ninety-one.

THOMAS PATRICK HUGHES
REGISTER OF PROBATE
8/29/91

THE CLASSIFIEDS SERVE EVERYONE

ACE curry hardware

WE REPAIR

LAMPS • WINDOWS • SCREENS

at 3 Convenient Locations

370 COPELAND ST. WEST QUINCY 472-8250

53 BILLINGS RD., NORTH QUINCY 773-7711

190 QUINCY AVE. BRAINTREE 843-1616

ALL STORES OPEN MON THRU SAT 7:30-5:50 • Plenty of Parking

10/31

PERSONALS

ST. JUDE
THANK YOU
V.S. 8/29

THANK YOU
ST. JUDE
For Favors Granted
CO'R 8/29

St. Jude

Oh Holy St. Jude, Apostle and Martyr, great in virtue and rich in miracles, near kinsman of Jesus Christ, faithful inter-cessor of all who invoke your special patron-age in time of need, to you I have recourse from the depth of my heart and humbly beg to whom God have given such great power to come to my assistance. Help me in my present urgent petition in return I promise to make your name known and cause you to be invoked.. Say three Our Fathers, three Hail Marys and Glorias for 9 consecutive days. Publica-tion must be promised. St. Jude pray for us all who invoke your aid. Amen. This Novena has never been known to fail. I have had my requests granted. Publica-tion promised. CO'R 8/29

PRAYER OF APPLICATION TO THE HOLY SPIRIT

Holy Spirit, you who solve all problems, who light all roads so that I can attain my goal, you who give me the divine gift to forgive and forget all evil against me and who in all instances of my life are with me; I want in this short prayer to thank you for all things and to confirm once again that I never want to be separated from you and even in spite of all material illusion, I wish to be with you in eternal glory. Thank you for your mercy towards me and mine. Repeat this prayer 3 con-secutive days. After 3 days the favor will be granted even though it may appear difficult. This prayer must be published immed-iately after favor is granted without mentioning the favor
CO'R 8/29

PRAYER OF APPLICATION TO THE HOLY SPIRIT

Holy Spirit, you who solve all problems, who light all roads so that I can attain my goal, you who give me the divine gift to forgive and forget all evil against me and who in all instances of my life are with me; I want in this short prayer to thank you for all things and to confirm once again that I never want to be separated from you and even in spite of all material illusion, I wish to be with you in eternal glory. Thank you for your mercy towards me and mine. Repeat this prayer 3 con-secutive days. After 3 days the favor will be granted even though it may appear difficult. This prayer must be published immediately after favor is granted without mentioning the favor
M.A.F. 8/29

HELP WANTED

Circulation Drivers

To Deliver Newspapers
To Stores and Newscarriers
Wednesday Afternoons
Must Have Own Car

The Quincy Sun
1372 Hancock St.
Quincy
471-3100

LEGAL NOTICE

COMMONWEALTH OF MASSACHUSETTS THE TRIAL COURT THE PROBATE AND FAMILY COURT
Norfolk Division
Docket No. 91P1761E1
Estate of PAUL R. KEEFE late of QUINCY In the County of NORFOLK

NOTICE

A petition has been presented in the above-captioned matter praying that the last will of said decedent be proved and allowed and that THOMAS L. KEEFE of TEWKSBURY in the County of MIDDLESEX and LOUISE A. KEEFE of QUINCY in the County of NORFOLK be appointed executors named in the will without surety on the bond.

If you desire to object to the allowance of said petition, you or your attorney should file a written appearance in said Court at Dedham on or before 10:00 in the forenoon on September 18, 1991.

In addition you should file a written statement of objections to the petition, giving the specific grounds therefore, within thirty (30) days after the return day (or such other time as the Court, on motion with notice to the petitioner, may allow) in accordance with Probate Rule 16.

Witness, Robert M. Ford, Esquire, First Judge of said Court at Dedham, the twelfth day of August, one thousand nine hundred and ninety-one.

THOMAS PATRICK HUGHES
REGISTER OF PROBATE
8/29/91

Save Gas and Money
Shop Locally

PERSONALS

THANK YOU
ST. JUDE
For Favors Granted
FNM/MN 8/29

THANK YOU
ST. JUDE
A.M. 8/29

LEGAL NOTICE

COMMONWEALTH OF MASSACHUSETTS THE TRIAL COURT THE PROBATE AND FAMILY COURT
Norfolk, ss.
No. 91D-1019-D1
SHARON E. MAYER
Plaintiff
VS
SUMMONS BY PUBLICATION
JOSE LUIS SARINANA ORTIZ
Defendant

To the above-named Defendant:

A Complaint has been presented to this Court by the Plaintiff, Sharon E. Mayer, seeking a divorce.

You are required to serve upon Valenda L. Applegarth, plaintiff's attorney, whose address is GBLS, 68 Essex St., Boston, MA 02111 your answer on or before November 13, 1991. If you fail to do so, the Court will proceed to the hearing and adjucation of this action. You are also required to file a copy of your answer in the office of the Register of this Court at Dedham.

Witness, Robert M. Ford, Esq., First Judge of said Court at Dedham.

August 9, 1991

THOMAS PATRICK HUGHES
REGISTER OF PROBATE
8/29/91 9/5, 12/91

CLASSIFIEDS

EVERYBODY'S MARKETPLACE

FOR RENT

FOR RENT
Quincy, Willard St. 2 offices, 312 sq.ft. $450. 181.25 sq. ft. $200. Parking, near X-way, inc. utils. 848-0059 or 740-1150 8/29

COTTAGES FOR RENT
Scusset Beach area, Sagamore, Housekeeping cottages. Studio and 3 room available. Weekly rentals $200-$350. Private beach. Tennis available. Call 328-1300, 9 am to 6 pm TF

HALLS FOR RENT
Newly Renovated
Sons of Italy Social Center
Golden Lion Suite
Capacity - 300
Venetian Room
Capacity - 140
Call 472-5900 TF

HALL FOR RENT
North Quincy K of C Building
5 Hollis Avenue
For information please call
328-5967

HALL FOR HIRE
Weddings. Showers. Meetings. Banquets
Elks Home, 440 E Squantum St
Quincy
472-2223 TF

HALL FOR RENT
(completely remodeled)
Houghs Neck Post No. 380, American Legion, 1116 Sea St.
479-6149 TF

FUNCTION HALL
American Legion
Nickerson Post #382
Squantum
on Boston Harbor
Fully Handicapped Accessible
Capacity - 80
328-9824 10/24

FOR RENT
Lincoln, NH, 3 bdrm. 2 1/2 bath townhouse, reas. rates. 848-0059 or 848-3700 8/29

FOR SALE

CARPETS
I have access to several thousand yards Stainmaster carpets. You can carpet your livingroom and hall for $295. Price includes carpet and 1/2" pad based on 30 sq. yds. Also have rolls of nice Berber carpets.
John 354-8891 10/24

FOR SALE
G.E. Compact refrigerator. Good for college dorm or office. $75. Call 479-0385 8/29

NEWSCARRIERS WANTED
Here's a chance to earn extra money by building a Quincy Sun home delivery route.
Telephone: 471-3100

SERVICES

Painting & Wallcovering
by Ed Barr
The highest quality work performed neatly at reasonable rates. Free estimates, referrences available, over 18 years experience.
Call 479-3284 today 9/19

D.J. LEAMAN & SONS
Interior Contractors
Interior and ceilings painted. Textured ceilings-plaster repairs, estimates. 471-4576
30 yrs. quality workmanship 11/7

READINGS BY FATIMA
E.S.P., Astrology, Card Reader. Anwers to all of life's questions - Financial, Matters of the heart.
(617) 848-7565 8/29

FOR LEASE

QUINCY
Commercial/Industrial/ Warehous for lease 10,000-47,000 sq. ft. $4.50 p.s.f. Exc. visibility, highway access, traffic coint. Details call A.V. Davis 617-569-7000 Shelby Fox Company 9/5

HELP WANTED

POSTAL JOBS
Start $11.41 pr hr. Carriers, Sorters, Clerks. Excellent pay & benefits. For examination and application call 1-206-736-7000 ext. 5593T7
6 am-10 pm/7 days 8/29

WANTED

WANTED
(Paying) Daily Ride Quincy, So. Artery to Waltham Ctr. 7:30 am to 4:30 (hrs are flexible) Dependability a must. Work: 899-2719 ext 372 Home: 479-2934. Message may be left either number 9/26

WANTED TO BUY
Old woodworking tools, planes, chisels, surplus hand tools; all trades. Precision machinist tools. Also wanted: old books, paintings, frames, antiques, estate lots.
1-617-558-3839 TF

WANTED TO BUY FURNITURE - ESTATES
Highest prices for entire contents-attic to cellar. Also separate items-books, clocks, wicker, prints, glass, etc.
Call Alden 472-4917 9/5

INSTRUCTION

PIANO LESSONS
offered by Conservatory graduate. Learn to play classical or contemporary music within one month. Call evenings at:
(617) 269-1421 9/12

MISCELLANEOUS

NANCY'S NOOK
25A Beale St., Wollaston
Come see our tremendous selection of new Christening wear, shower gifts and fall and winter clothing. Great prices. Compare
773-9293 9/5

United Way
It brings out the best in all of us

SERVICES

• DAN O'LEARY •
Established 1956
Residential:
House Painting at its best
• Interior/Exterior •
Solid Vinyl Siding
Replacement Windows
Seamless Aluminum Gutters
Carpentry-Decks, etc.
Licensed and Insured
One Call Does It All - Free Estimates
Benjamin Moore PAINTS
773-8828
BIRD & SON

J.R. CONSTRUCTION CO.
INT/EXT CARPENTRY
WOOD VINYL SIDING
PORCHES & DECKS
GUTTERS & DOORS
KITCHENS & BATHS
VINYL REPLACEMENT WINDOWS
$285 INSTALLED UP TO 101 U.I.
CALL JOHN 288-0321 9/26

HORSE BACK RIDING LESSONS
5th lesson free with this Ad. One Ad per student. St. Moritz Stable
Quincy
472-0649 9/12

RUBBISH REMOVAL
Complete cleanouts-attics-cellars-garages-yards. Removal of appliances-boilers-oil tanks-water heaters-fast service-reasonable.
472-087 7 8/29

PLUMBING-HEATING
Plumbing, Heating, Gasfitting. All work. Free Estimates. Fully lic. and insured #22372. Call Bob 472-8136 9/12

EJ TANTILLO PLUMBING & HEATING
20 years experience, licensed and insured. (10% Senior Citizen discount)
(617) 479-5667 10/30

SERVICES

HELEN FRAZEE
Housekeeping Services
(617) 471-6870 9/19

CONSTRUCTION
Roofing, painting, carpentry, porch work, windows, door, gutters. Small jobs & vinyl siding. Free Estimates, T. Sweeney 825-1210 9/26

PAPER & PAINT
17 Years Experience
R.P.C. Assoc.
Free Est. Fully Insured
Call Bob Carroll
472-0107 10/10

CLOVER LANDSCAPING
Complete Landscaping Service Lawn Maintenance at Unbeatable Prices. Insured. Call for free estimate.
773-1504 8/29

MURPHY BROTHERS MOVERS
7 Day - Local-Distance
Cheap Rates
Call 773-1425 9/5

SERVICES

EXPERT LAMP REPAIR & REWIRING
GRANITE LOCK CO.
472-2177
755 SOUTHERN ARTERY
QUINCY TF

LARRY'S HOME REPAIR
- Carpenters
- Painters
- Decorators

General Contractor
20 Years Experience
Licensed • Insured
Interior-Exterior Painting
Scroll Ceiling
All Home Repairs
Small or Large
659-7471 328-8735 TF

KAREN'S CLEANING
Honest - Dependable - Efficient
Quincy/Braintree Area
328-9378 9/5

SUPERIOR DISPOSAL SERVICE
Cleaning of yards, cellars, attics, garages, building sites, etc. Tree cutting and removal. Reasonable rates.
Call 825-2515 8/29

FAMILY HOME DAYCARE
Mother of 2. Beautiful home and yard in quiet neighborhood. Full and part time available. Lic. 63170.
Call Robin 472-6592 9/26

FASTYPE
Full Secretarial Service
Reasonable Rates
Call for more info.
(617) 963-3772
(508) 339-198 9/5

TOMORROW'S TREASURES
65 Billings Rd., Quincy
Used furniture, antiques
Bought and Sold
479-9846
Open Mon-Sat 10-6
Low Prices!! 9/5

SERVICES

A & T Vacuum
- 14.95 Overhaul Special on any vacuum
- Sewing machine repairing
- VCR repairing and cleaning
- Sharpening (scissors, knives, etc.)
- Oreck XL Vacuums
- Electrolux w/power nozzle $150
- Used Vacuum's $45 & up

27 Beale St.
Wollaston
479-5066

Your South Shore Headquarters For
Appliance Service
ON ALL MAJOR APPLIANCES
HANCOCK TIRE & APPLIANCE
115 Franklin St., So. Quincy
472-1710 TF

MONARCH MASONRY
Steps & chimney repair a specialty
All types of new work also.
Call Ted at 287-9492 10/10

"BIRTHDAY CLOWNS"
We entertain at children's partys. Face painting, balloons, prizes and more. Call
Nilly 773-2806 9/19

DRYWALL TAPER
Available part-time for smaller jobs. Please leave message
328-9685 9/29

CARL O. WIDMAN & SONS CO.
140 Brook Rd., Quincy
773-0020
Auto Body & Fender Repairs. Domestic & Foreign-Insurance Estimates. 8/29

The Quincy Sun

MAIL TO: THE QUINCY SUN, 1372 Hancock St., Quincy, MA 02169
PAYABLE IN ADVANCE. Payment must accompany order.

RATES

1 WEEK	☐ $5.00 for one insertion, up to 20 words, 10¢ for each additional word.
3-7 WEEKS	☐ $4.60 per insertion up to 20 words for 3-7 insertions of the same ad, 10¢ each additional word.
8-12 WEEKS	☐ $4.30 per insertion up to 20 words for 8-12 insertions of the same ad, 10¢ more each additional word.
13 WEEKS OR MORE	☐ $4.00 per insertion up to 20 words for 13 or more insertions of the same ad, 10¢ each additional word.

INDEX
- ☐ Services
- ☐ For Sale
- ☐ Autos
- ☐ Boats
- ☐ For Rent
- ☐ Wanted
- ☐ Help Wanted
- ☐ Pets, Livestock
- ☐ Lost and Found
- ☐ Real Estate For Sale
- ☐ Real Estate Wanted
- ☐ Miscellaneous
- ☐ Work Wanted
- ☐ Antiques
- ☐ Coins & Stamps
- ☐ Rest Homes
- ☐ Instruction
- ☐ Day Care
- ☐ Personal
- ☐ Electrical & Appliances

☐ Enclosed is $_____ for the following ad to run _____ weeks In The Quincy Sun

COPY: _____

NO REFUND WILL BE MADE AT THIS CONTRACT RATE IN THE EVENT OF CANCELLATION.
DEADLINE: MONDAY, 5:00 P.M. PLEASE INCLUDE YOUR PHONE NUMBER IN AD.

PISTON DRIVEN GRINDER was obtained from N.E. Recycling Company in Taunton to help the city's cleanup of Hurricane Bob. The equipment is capable of processing 50 cubic yards per hour and limbs up to 12 inches in diameter.

Seawall Restoration Before ConCom Tonight

The Quincy Conservation Commission will consider two notices of intent tonight (Thursday) in the second floor conference room of City Hall, 1305 Hancock St., Quincy Center.

The public is invited to attend.

At 7:30 p.m., the commission will hear an amended notice of intent filed by Gary and Louise Grabowski for the existing order of conditions submission of deck plan located at 164 Crabtree Rd., with a buffer zone.

At 7:45 p.m., the commission will hear a notice of intent filed by the Quincy Public Works Department for the repair and restoration of displaced stones along the face and base of the existing seawall on property located at 72 Shellton St., Quincy. Coastal bank and beach, 100-foot buffer zone.

In addition, the commission will meet on two requests for determination of applicability.

The first request, filed by Diana Lentini, is for the installation of an above-ground pool on the premises located at 10 Prescott Ter., Quincy. Flood plain zone, 100-foot buffer zone.

The second request calls for the restructuring of two front porches at 18-24 Ebbett St., including new footings to be constructed on 12-inch diameter son tubes, three per porch. Flood plain zone, 100-foot buffer zone.

THE QUINCY YOUTH COUNCIL

Invites you to an evening of dancing and socializing

*at the **Fore River Club House, Friday, Sept. 6 from 8 pm to midnight***

City officials and candidates for City Council and School Committee are expected to attend.

Come join in the fun!

• Refreshments • Disc Jockey

$5 Donation ($2.50 for ages 12 and under)

All ages are urged to attend to support the city's youth!

For Information Call 773-1380 ext. 341

when it comes to insurance we keep good companies

We represent many fine insurance companies. And we select the company we think can best suit your insurance needs — whether it's coverage for your car, your home or your business.

For insurance with an independent point of view, give us a call.

berry insurance agency inc.
685 HANCOCK STREET, QUINCY
479-5500

Waltham 42 WESTON ST 894-1214
Franklin 9 MAIN ST 528-5200
Walpole 940 MAIN ST 668-2900

Appeal To Consumers To Buy Produce

Local Farmers Assess Crop Damage Caused By Hurricane Bob

By DAN JAEHNIG

Massachusetts farms sustained extensive damage from the high winds, heavy rains and flooding brought on by Hurricane Bob. Farmers, as well as state and federal agricultural officials, are assessing the extent of their damage while appealing to state residents to buy local produce.

The extent of the damage was felt by local growers who set up produce stands at the Quincy Farmers Market, located in the Hancock Parking Area across from Quincy District Court. The market is held every Friday from 11:30 to 5 p.m. now through October.

Doris Mills of Noquochoke Farms in Westport, whose major crop is apples, reported a 70 percent loss. "One hundred and twenty mile an hour winds came right through our crops. Out of 4,000 apple trees we have, 150 of them were uprooted, and a lot of the apples were knocked down due to the wind," Mills said.

Before the hurricane struck, the farm, which grows 60 varieties of apples each year, completed harvesting only 10 varieties.

Apple specialists say the time of Hurricane Bob was unfortunate because some of the fallen fruit is unripe and cannot be used in processed products, such as cider, to offset hurricane losses.

Mills, who could not save any of her peach crop destroyed by the storm, said she can salvage her downed apple crops. "We can salvage some of the apple crop by making cider out of the ripe apples that fell and by starting to replant new trees as soon as possible," she said.

After initial planting, trees take seven years before they produce apples.

Apple grower Frank Carlson, president of the Massachusetts Fruit Growers Association, said, "Although we lost some fruit in the hurricane, there still are apples on the trees. Most growers will still offer 'pick-your-own apples.'"

The "pick-your-own" season could start as early as this week because unusually warm spring weather pushed the crop ahead of schedule. And, availability may be reduced not only by the hurricane, but also by the recent drought.

The state Department of Food and Agriculture reports the heaviest crops hit by Hurricane Bob were apples and sweet corn, the most vulnerable to wind. Downed corn stalks will make harvesting difficult, but growers are hopeful some of the stalks will recover.

All LeBlanc, owner of Pemacre Farm in Pembroke, took a 25 percent loss due to downed corn stalks caused by last week's strong gusts.

"I've probably lost around $3,000 due to the damage. I'll have to hand pick through what's left and start replanting," said LeBlanc, one of several local growers who sells produce at the Quincy Farmers Market during the summer and early autumn.

LeBlanc and his wife, Dianne, and their daughter, Leslie, were forced to pick their crop of 12,000 pumpkins early this year to save them from blight, fungus and cracking caused by wet fields. "Hopefully, this will make up for the loss," he said.

Another local grower, David Freitas of Freitas Farms in Middleboro, said 80 percent of his blueberry plants were damaged, a loss of $15,000. He said there is no way he can salvage them.

After planting apple buds seven years ago, on his first harvest this year, he lost 30 bushels. "I have 16 acres of apple trees and I lost about five acres to the hurricane," Freitas said.

All of the farmers, some of whom depend solely on their produce, agree consumers can play a small role in helping the situation.

"If they come down and buy their produce here before going elsewhere, that can help us," said one farmer.

"They complain about the prices, we have to raise our prices, it's the only way we're going to get out of this," Mills added.

Freitas was pleased with the consumer reaction. "The people that come down to the market have been very understanding and receptive to our situation," he said.

Other local farmers, however, were not affected by "Bob." Susan Puleio, who owns a small farm in Scituate, did not suffer any damage to her crops. "I had some vegetables, like my tomatoes, fall, but nothing serious," Puleio said. "I was a lucky one."

One farmer from Milton said farmers will not really know the extent of their damages for another two or three weeks. "After a couple of weeks, when you dig up your crops, that's when you see if the corn in the downed stalks is still good, that's when you can tell the extent of the damage."

Massachusetts farmers may be eligible for federal disaster assistance if Gov. Weld declares a state agricultural disaster. A decision should be issued by the governor's office this week.

Farmers will damage should contact their regional office of the USDA Agricultural Stabilization and Conservation Service to file an "application for disaster credit."

2 Quincy Residents Honored By Ritz-Carlton Hotel

Antonio Ochoa and Timothy Turner, both of Quincy, were among 159 employees honored recently by the Ritz-Carlton Hotel.

Ochoa has worked 10 years and Turner seven years in the banquet department.

"Shoot For The Stars" was the theme as employees were honored for their length of service and commitment to excellence in the hospitality industry.

Highlights of The Ninth Annual Length of Service Awards Banquet included a five-course dinner, entertainment by The Didi Stewart Band, dancing and awards presentations.

SAME DAY SLIDES

(E-6 PROCESS)

only at

Photo Quick of Quincy

1363 Hancock St.
Quincy Center

472-7131

The Quincy Sun

VOL. 23 No. 50 Thursday, September 5, 1991 30¢

Artistic

PAPIER-MACHE Robin Hood created by participants from Faxon Park playground won first place in the Quincy Recreation Department's recent Arts and Crafts Display on McIntyre Mall.

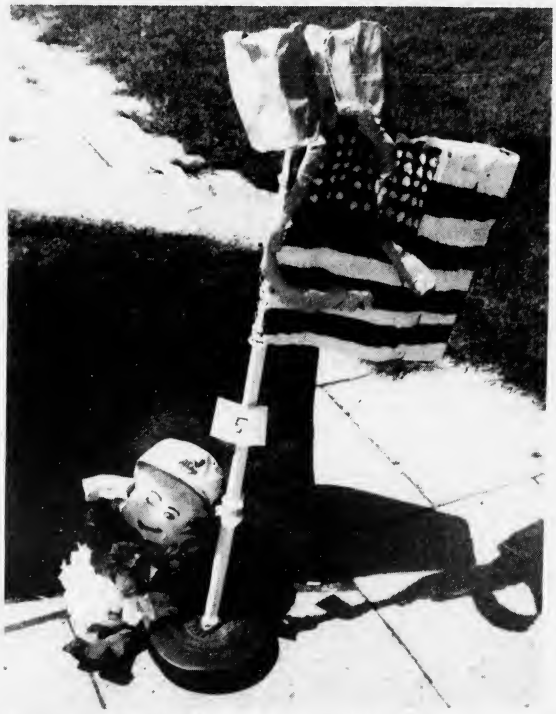

'SALUTE TO TROOPS' flag made by youngsters at LaBreque Field took second place honors in the Quincy Recreation Department's recent Arts and Crafts Display on McIntyre Mall.

RUSSELL PARK'S model of its own playground was third in the Quincy Recreation Department's recent Arts and Crafts Display on McIntyre Mall.

Story, Other photo Page 17 (Quincy Sun photos by Robert Bosworth)

Lobbying Intense

Sheets Takes Lexington Bid To Navy Secretary

By ROBERT BOSWORTH

With the city's application for the U.S.S. Lexington now in the hands of the U.S. Navy, Quincy officials have turned their attention to an intense lobbying drive in an effort to win custody of the Quincy-built aircraft carrier.

On Tuesday, Mayor James Sheets, Administrative Assistant Bernice Mader and Bill MacMullen, a land use planner, submitted the city's 700-page application for the ship to the Navy. The officials also delivered a scale model of a maritime museum in Town River which the Lexington would be converted into if Quincy is granted custody.

On Wednesday, Sheets met with H. Lawrence III, secretary of the U.S. Navy, at the Pentagon. Garrett will ultimately decide which of the three cities vying for the ship will take custody of the Lexington after it is decommissioned in November.

In addition, the Quincy delegation was scheduled to meet with Charles Cart, William Scott and David Thomas of the Naval Sea Systems Command and go over details of the two-volume application which measures about four inches thick. The staff will analyze Quincy's bid as well as the applications submitted by the two other cities who want the Lexington: Corpus Christi, Texas, and Mobile, Alabama.

The fourth city, Pensacola, Fla., dropped out of contention last week after its City Council voted 7-3 to drop the project. Pensacola city councillors rejected the Lexington bid fearing a maritime museum there would interfere with the success of the city's aviation museum.

After analyzing the three applications, the Naval Sea Systems Command staff will make a recommendation for the Lexington's final destination to Garrett. He is expected to make a final decision by the end of the month.

Sheets said Garrett could follow the staff's recommendation or he could decide the issue entirely on his own.

"The final decision is up to the Navy secretary. Our sense is he has to have justification to Congress," Sheets said. Garrett's recommendation must be approved by Congress for it to become official.

In terms of the applications, Quincy has made a stronger case. The city's bid contains literally hundreds of pages which detail how the Lexington would be towed to Quincy, how the Town River site would be dredged and prepared for a maritime museum and the finances needed to make the museum a reality.

Quincy's application also spells out specific

(Cont'd on Page 22)

6 Candidates File For State Representative

Six people have filed nomination papers for state representative in the Third Norfolk District, while one potential candidate opted against entering the race.

Those filing papers before the 5 p.m. deadline Tuesday were Democrats Ronald Mariano of Quincy, Jack McGlone and Thomas Tanner, both of Weymouth; Independents Cheryl Balzano and Francis "Sandy" Eaton, both of Quincy; and Republican Bill Izbicki of Weymouth.

The three Democrats will challenge one another in the primary election Tuesday, Oct. 15. The winner will face the two Independent candidates and the sole GOP contender in the final election Tuesday, Nov. 12.

Tony Siciliano, a Democrat who took papers out for the race, did not return his papers. "I feel that I can best fill my role in life by continuing to do what I do best and that is helping people," said Siciliano, who is deputy director of Quincy's Emergency Management Agency and an active member in many elected and appointed committees.

Siciliano's departure would appear to strengthen Mariano's campaign. Mariano, who resigned from his position in the state's Attorney General's office to seek the seat previously held by Robert Cerasoli, is now the only Democratic candidate from Quincy.

Quincy Democrats who want to vote from a parochial perspective have one candidate to choose from: Mariano. In Weymouth, there are two Democrats running.

Political observers believe Tanner and McGlone would likely split the vote in their home district, giving Mariano a tremendous advantage since he is the only Quincy Democrat in the race.

The Third Norfolk District represents parts of Quincy and Weymouth. Registered Democrats outnumber registered Republicans and Independents in both communities.

Insiders said the Mariano camp was concerned that Siciliano's entry would strongly dilute their chances to win the Democratic primary. Siciliano is well-known and is regarded as a likeable, hard-working citizen and volunteer.

By the same token, there is speculation that the McGlone camp is trying to persuade Tanner to drop out of the race. Insiders said Jack Carey, McGlone's campaign manager and a friend of Tanner's, was to meet with him Tuesday night.

If Tanner bowed out, observers say a Democratic primary between Mariano and McGlone would be a dog-fight.

Observers in Quincy are predicting 18 to 20 percent in the city. Turnout could be higher in Weymouth, especially if a Proposition 2

(Cont'd on Page 20)

King Discusses Issues At Two Coffee Hours

Two coffee hours were recently held for Quincy School Committee candidate Margaret "Peggy" King.

One was held at the home of Mr. and Mrs. George King, Avalon Ave., the other at the home of Mr. and Mrs. Richard Herbert, Bedford St.

Wide ranging concerns of the neighborhood about the schools and education were addressed by King. Among these were computers and computer education, closing and/or consolidating schools, vouchers, choice, and a longer school year.

King said she believes all schools are not all fully equipped with computers nor has the training of all personnel including administrators been fully realized. This, despite the Stop and Shop "Apple Computers for the Students" campaign, parental fundraising and business gifts as well as a short reform funding by the state in addition to our own budget funding. "Yet we are supposedly in an area of technical education," she added.

On closing and/or consolidating schools, King said, "Until the current study on school facilities and enrollment projections is completed, one cannot make the rational decisions on this issue." She cautioned that decisions should be focused on educational improvements for students and not solely for economic reasons.

Concerning vouchers and choice, King expressed opposition because, overall, they increase inequality in the funding of public education. "They are detrimental to communities like Quincy which are hard pressed to adequately fund their schools using the regressive property tax since the state has reneged on its responsibility for proper educational funding," she said.

On lengthening the school year, King stated, "The longer school year does not appear feasible from a budgetary point of view." Compensation costs for personnel and air conditioning in schools are added costs which cannot be handled unless the state mandates and funds. The concept could be investigated, she said.

However, a number of students need to work, King said. "We have trouble getting a good number of students to come to school 180 days. Increasing the number to 220 would further exacerbate that problem."

King stressed that budget cuts can be more rationally determined when the budget format is changed and the makeup of line items is designated. She also emphasized the need for school based decision making which would more adequately handle the varying needs of different schools and different neighborhoods. Better public relations about the positive successes in our schools is also essential, she said.

In conclusion, King said, "Above all a School Committee member must be a strong advocate for education on all fronts--city, state and national as well as in the business community and all media."

GEOGRAPHY ACES -- The National Geographic Society Geography Bee was held at Sterling Middle School recently. From left are Principal Richard Hutchinson, runner-up James Huntington, champion Jason Gross and eighth grade geography teacher David Higgins.

North Quincy Bar Hearing Continued To Sept. 24

By STEVE KAVANAGH

The fate of the Sagamore Inn could be decided at the Sept. 24 License Board meeting.

A hearing scheduled for Tuesday was continued to the new date. The North Quincy barroom, located at 78 Sagamore St., is the target of frequent complaints by neighbors of drug dealing and violence emanating from the establishment.

Earlier this summer a man was shot outside the bar. In the past the bar's license has been suspended for serving alcohol after hours and recently a bartender was caught by police in possession of illegal drugs.

Ward 6 City Councillor Thomas Nutley told the License Board he would like to see the bar closed or moved to a new location.

"That neighborhood is not the place for that establishment," Nutley said. He noted that the Welcome Young Playground is directly across the street where children often play.

Nutley said he would not be opposed to the bar's owner, Michael Dormady, being allowed to move the business to a more suitable location in a non-residential area.

SAME DAY SLIDES

(E-6 PROCESS)

only at

Photo Quick of Quincy

1363 Hancock St.

Quincy Center

472-7131

License Board Briefs

The City of Quincy License Board took the following action Tuesday:

•Granted a request from Regional Truck & Auto, 64 Field St., (Robert McAuliffe and John Finocchi) for a Gasoline Repair Shop license.

•Granted a request from G.J. Coddington's, 1250 Hancock St., (George Cook) for an extension of their premises license for a North Quincy High School Class Reunion, in the Galleria, Presidents Place, Saturday, Sept. 7 from 6:30 p.m. to midnight.

•Postponed, for one week, a hearing regarding the request from the Chantey, 333 Victory Road, (Frank Glynn and Gail Morash), for permission to increase their occupancy capacity.

•Granted a request from the Knights of Columbus, North Quincy Council, for a canning permit for their annual Tootsie Roll Drive, Oct. 10-13.

•Granted a request from St. Ann's School Parent-Teacher Organization (Phyllis O'Mahoney) for a One-day Liquor license for a fund raising dance, Saturday, Sept. 28 from 7:30 p.m. to midnight.

•Granted a request from Our Lady of Good Counsel Church, 227 Sea St. (Jeanne Reardon), for a permit to conduct their annual Church Fair, Saturday, Sept. 21 from 10 a.m. to 4 p.m.

•Postponed, for one week, a hearing regarding a request from Andon's Pizza & Chicken, 271-273 Willard St., (Antonis Katsakis), for a Common Victualer license.

•Granted a request from the Quincy Jewish War Veterans (David Minkofsky) for a permit to conduct a Poppy Drive, Oct. 15-18.

•Granted a request from the North Quincy High School Basketball Boosters (Ernie Zimmerman) for a permit to conduct a Canning Drive, Dec. 19-22 and Dec. 27 and 28.

•Granted a request from the Quincy Post American Legion Auxiliary for a permit to hold a Flea Market/Rummage Sale, Saturday, Sept. 7 from 9 a.m. to 4 p.m.

•Granted a request from Pizza Hut, 627 Washington St., for a change of managers from Jocelyn Greene to Lori Moore.

•Granted a request from Stephen Leigh Jewelers, 1250 Hancock St., (Stephen Blumberg) for permission to change the name on their pawnbrokers license from Stephen Leigh Jewelers to Stephen Leigh Jewelers Loan Division.

•Granted a request from the Quincy High School boys' soccer team (Ged Phelan) for a permit to conduct a canning drive Sept. 6-8.

•Granted a request from Boston Harbor Marina (Paul Murphy) for permission to conduct a Flea Market Sept. 6-8.

•Granted a request from Stop and Shop Inc., 1358 Hancock St., for permission to hold a fund raiser to benefit the Quincy Crisis Center Sept. 13.

•Granted a request from Andy's Barbecue, 524 Sea St., (Andrew Spidoni) for an extension of closing hours from 3 p.m. to 8 p.m.

•Granted a request from Quincy Bay Inn to waive a police detail on Sunday nights.

APPLICATION RE-OPENING
PUBLIC INVITATION TO MAKE APPLICATION FOR THE SECTION 8 HOUSING ASSISTANCE PROGRAM ADMINISTERED BY THE QUINCY HOUSING AUTHORITY

The U.S. Department of Housing & Urban Development and the Quincy Housing Authority have joined forces and are currently assisting elderly and very low income families in making rent payments. The program has provided individuals and families rent assistance while leaving the choice of apartments up to them.

APPLICATIONS WILL BE RE-OPENING FOR ONE DAY ONLY, FRIDAY, SEPT. 13, 1991 BETWEEN 9:00 A.M. TO 4:00 P.M. FOR ONE, TWO, THREE AND FOUR BEDROOMS.

APPLICANTS WILL BE PLACED ON THE QUINCY HOUSING AUTHORITY SECTION 8 WAITING LIST FOR POSSIBLE SELECTION AT A LATER DATE.

The Quincy Housing Authority administers this program without regard to race, color, creed, national origin or marital status and according to the priorities established by the Authority.

Those wishing to participate must make application for this specific Section 8 Assistance, but will not lose their place any public housing waiting list they may currently be listed on.

IF YOU ARE A FAMILY OF:	1	2	3	4	5	6	7	8
AND YOUR GROSS FAMILY INCOME IS LESS THAN:	17,750.	20,300.	22,800.	24,050.	27,400.	29,400.	31,450.	33,450.

YOU MAY BE ELIGIBLE

EQUAL HOUSING OPPORTUNITY

APPLICATION RE-OPENINGS WILL BEGIN ON FRIDAY, SEPT. 13, 1991 AT 9:00 A.M. AND CLOSES ON FRIDAY, SEPT. 13, 1991 AT 4:00 P.M.
AT THE QUINCY HOUSING AUTHORITY,
80 CLAY STREET, WOLLASTON, MA 02170
PHONE # (617) 847-4350

9/5/91

4 Weekend Fires Under Investigation

State and Quincy fire officials are investigating four fires which were set during Labor Day weekend.

A fire at a warehouse at 1 Billings Road, North Quincy, was the latest incident. It was discovered at 8:30 p.m. Monday and was described as minor with little damage.

Two fires were set early Monday morning. The first was reported at 1:15 a.m. at the M&E Enterprises storage building on Hayward Street next to the Wheelhouse Diner in North Quincy. Fire officials estimated about $30,000 in damage in the blaze which took about 90 minutes to extinguish.

As soon as that fire was put out firefighters were called to a three-alarm blaze at the Wollaston Redemption Center on Brook Street.

Firefighter Mark Franzoni was treated and released from Quincy Hospital after suffering a broken bone in his foot while fighting the fire.

The store received about $60,000 in damage and nearby stores Time Out Toys, Foreign Autopart and Qualimax Video also received smoke damage.

The first of the four suspicious fires was reported at 1:40 a.m. Saturday at the Jade Restaurant on Hancock Street in Quincy Center. The fire caused about $10,000 in damage and the store manager credited a quick response by firefighters in limiting the damage. The establishment was reopened for business Monday.

$100,000 SMILE -- Richard Boutchie of Quincy was a recent $100,000 winner in the Massachusetts Lottery. You'd smile, too.

South Quincy Barroom Faces New Violation Charge

By STEVE KAVANAGH

Brannigan's Pub will be back before the City of Quincy License Board Sept. 24 and may face a three-day license suspension.

The Water Street barroom will be cited for violating its probation established by the board for a brawl there earlier this year.

The city's liquor inspector, Det. Sgt. Richard Laracy, said the most recent violation at Brannigan's took place on a recent Sunday when the bar allegedly served alcohol before its legal hours of operation.

The License Board suspended Brannigan's license for three days on April 2 but placed the suspension in abeyance provided that there were no further incidents at the bar.

The original suspension resulted from a Feb. 14 brawl at the bar which involved the bartender on duty. In that incident, employees of the bar failed to call police.

In a separate case, four convicted bookmakers were banned from Brannigan's June 18 by the License Board. One of the men, Robert DiBona Sr. is the father of Brannigan's owner Mark DiBona.

Brannigan's appealed the board's findings to the state Alcoholic Beverage Control Commission but lost. The city received a letter from the ABCC last week approving the License Board's actions against Brannigans.

State Democratic Chairman Chamber Breakfast Speaker

Steven Grossman, chairman of the Massachusetts Democratic Party, will discuss the party's latest initiatives and future agenda at the South Shore Chamber of Commerce 7:44 Breakfast, Thursday, Sept. 12 at Lantana, Randolph.

Grossman, president of Massachusetts Envelope Company in Somerville, is responsible for planning all Democratic State Conventions, working on new platforms, and setting direction of the Democratic State Convention.

Tickets are $12 for members, $15 for non-members, and $110 for a table of 10. For reservations call, 479-1111.

Always Buying New & Old
TAJ COIN, STAMPS & SPORTS CARDS
9 Maple St., Quincy, MA 02169
479-1652
Complete Line of Supplies

The Galleria AT PRESIDENTS PLACE
A Special Place in Downtown Quincy
Warmly Welcomes You To Shop With Us
• Cafe Lazzarino • Hancock News • Stephen Leigh Jewelers •
• GJ Coddington's Restaurant • Tedeschi Food Shop •
• Robert Lyons Hair Salon •
• Harvard Community Health Plan Optical Service •
• The Boston Five •
Presidents Place, 1250 Hancock St., Quincy, MA
PARKING GARAGE IN REAR

Hi Neighbor!
You can do better at Colonial Federal with a new car loan!
20% DOWN
3 YEAR TERM (36 MOS)
9.50% APR
On a loan of $10,000 for 3 years your monthly payments principal and interest will be $320.33
COLONIAL FEDERAL SAVINGS BANK
"Your neighborhood bank!"
QUINCY 15 Beach Street 617-471-0750
EAST WEYMOUTH Corner of Middle & Washington Streets 617-331-1776
HOLBROOK 802 South Franklin Street 617-767-1776
WAREHAM Cranberry Plaza 508-295-1776
INSURED FDIC

FORGET JIFFY LUBE!
COME TO PETAR'S!
Take Advantage of the
10 MINUTE OIL CHANGE
Premium Quality Lube, Oil & Filter
14 Point Safety Inspection
$18.95
10 Minutes GUARANTEED, Any Day, Any Time
"THE BLUE AND WHITE BUILDINGS"
PETAR'S AUTOMOTIVE (617) 786-9080
ERIC'S AUTO BODY (617) 472-6759
324-330 Quincy, Ave., Quincy

The Quincy Sun

USPS 453-060
Published weekly on Thursday by
The Quincy Sun Publishing Co. Inc
1372 Hancock St., Quincy, Mass 02169

Henry W. Bosworth Jr., Publisher
Robert H. Bosworth, Editor

30¢ per copy. $12.00 per year by mail in Quincy
$14.00 per year by mail outside Quincy. $17.00 out of state

Telephone 471-3100 471-3101 471-3102
Second class postage paid at Boston, Mass

Postmaster: Send address change to
The Quincy Sun, 1372 Hancock St., Quincy, Mass 02169

The Quincy Sun assumes no financial responsibility for typographical errors in advertisements but will reprint that part of an advertisement in which the typographical error occurs

Donnelly Would Expand Benefits For Disabled

Cong. Brian Donnelly (D-Quincy) has introduced legislation which would expand programs for individuals with disabilities, as well as modify provisions of the tax laws negatively affecting the disabled.

The bill, Donnelly said, is a "logical extension" of the Americans with Disabilities Act which was passed by Congress last year. "Last year's bill was an important piece of civil rights legislation for our fellow Americans with disabilities, but unfortunately did little to expand existing benefits."

Provisions of the Donnelly legislation include:

•The 10 percent luxury tax, imposed on automobiles exceeding $30,000 in value, will be waived for parts or accessories for automobiles used to make the vehicles handicapped accessible.

•Making a home accessible to the handicapped would be allowed as a specific itemized deduction instead of a medical expense deduction.

•Modifies an optional Medicaid program designed to encourage individuals with development disabilities to remain in the community such as the popular "Turning 22" program in Massachusetts which the state recently restricted.

•Eligibility for the Social Security Disability and Supplemental Security Income benefits would be substantially liberalized.

As a result of the recession and financial pressures, Donnelly said many states are cutting back on benefits for individuals with disabilities.

"The federal government has a great moral responsibility to respond to these cutbacks at the state level, and to improve and end discrimination in existing federal benefit programs," Donnelly said.

Donnelly said that the legislation would be funded by "closing outrageous tax loopholes benefitting the wealthiest taxpayers," and that he has numerous pieces of legislation before the Ways and Means Committee which will more than offset the cost.

Medically Speaking

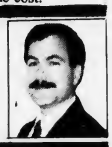

by Michael M. Bakerman, M.D., F.A.C.C.

SNORING

Snoring during sleep is caused by vibration of the soft palate and surrounding tissues while inhaling. Snoring is more likely to occur in certain families, in obese persons, and in individuals who have a small jaw, receding chin, or a short, thick neck, Obstructive sleep apnea is a more serious condition, characterized by intermittent episodes of cessation of breathing during sleep due to blockage of the upper airway. Snoring is a major component. When severe, this condition can cause daytime headaches and fatigue, high blood pressure, heart attack or lung damage. Obese, middle-aged males are affected most. Among the treatments are surgery, breathing exercises, chin straps, and behavioral modification. Weight loss and special hormone medications may be effective for some persons with obstructive sleep apnea.

P.S. Therapy for snoring is successful in about half the cases. Most loud snorers and their families have to learn to live with this usually harmless condition.

This column is presented in the interest of better health for all by COMPREHENSIVE CARDIAC CARE. If you are troubled by snoring or other sleep conditions, we suggest that you contact the appropriate physician or medical specialist. If you would like to discuss the information in our column, please call me at 472-2550. Office hours are by appointment at 101 Adams St., Suite 24, in Quincy. I am affiliated with Quincy Hospital and South Shore Hospital. We'd like to wish Happy Holiday to all our Jewish friends.

Sunbeams

By Henry Bosworth

A Shirt From Tony

Tony Siciliano's decision to bow out of the Third Norfolk District state representative race is a big plus for Ron Mariano.

The two Quincy Democrats would have split crucial Quincy votes in the special Oct. 15 primary.

SICILIANO

With Siciliano out of the picture the two Weymouth Democrats, Jack McGlone and Tom Tanner now have the vote splitting problem to wrestle with while Mariano has a solo shot in the primary as the only Quincy Democrat.

In the November final election, the primary winner — Mariano, McGlone or Tanner — will square off against Weymouth Republican William Izbicki and two Quincy Independents, Cheryl Balzano, and Francis "Sandy" Eaton.

There was no deal cut between Mariano and Siciliano. They hardly know each other.

MARIANO

Siciliano who had more than enough signatures on his nomination papers agonized over filing them.

He is actively involved in a number of organizations and began fretting over the fact that if he ran and was elected state representative he no longer would have the time to work for and with these groups.

Siciliano has the reputation of a guy always ready to give you the shirt off his back. He may have just given it to Mariano.

❑

THAT BUMPER CROP of new voters City Clerk John Gillis was looking for on the final registration date last week never materialized.

GILLIS

City Hall was open from 8:30 a.m. to 10 p.m. — 13 1/2 hours — on that final day. And only 13 new voters came in to sign up. That's not even one voter an hour.

Three weeks of earlier special registration sessions attracted only 32 new voters. Grand total of new voters: 45.

Voter interest seems to be more cold than lukewarm.

❑

QUINCY REALLY HAS a gung-ho competitor for the USS Lexington. Corpus Christi, Tex. has an all-out campaign on to win the carrier as a tourist attraction reports Gail Izbicki of Weymouth.

She and her husband, William, Republican candidate for the Third Norfolk District state representative seat, were recently in Corpus Christi.

"There are signs all over the place "Bring Back The Lex," she says.

There are pledge cards in all the stores. The cards are for pledging money to help finance bringing the ship to Corpus Christi.

People there have a warm spot in their hearts for the Lexington where the ship was assigned after World War II for the training of Navy pilots.

❑

ROUNSEVILLE

QUINCY'S Uncle Sam Rounseville had them smiling at the Registry of Motor Vehicles the other day.

He arrived in full dress uniform to obtain his new driver's license with his now legal name. His license has his picture with red, white and blue top hat and jacket.

Imagine the reaction when someone asks to see his driver's license while cashing a check or, perish the thought, while stopped for a traffic violation.

Can't you hear a police officer reacting: "Yeah, and I'm George Washington!"

But if Rounseville's campaign to become the nation's Uncle Sam is successful he won't need a driver's license to show anyone.

In the 1945 movie *To Have and Have Not* Lauren Bacall's singing voice was dubbed in by 14-year-old Andy Williams.

Vision Teaser

Find at least six differences in details between panels.

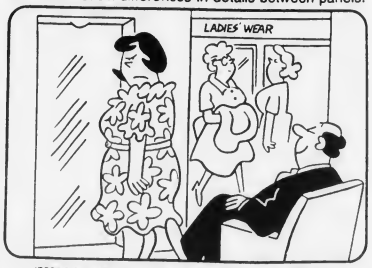

Differences: 1. Dress flower pattern is larger. 2. Head is turned. 3. Hat is missing. 4. Sign is smaller. 5. Chair is different. 6. Mouth is closed.

Flavin Insurance Agency

Complete Insurance Service
Since 1925

Auto • Home • Condo
Business • Flood
•Umbrellas • Life

Protect Your Dream Home

Offering Premium Credits for:
50 Years Old Plus • Non-Smokers
Smoke Detectors • New Homes
• First Time Buyer
• Renewal Discounts
And Younger Homes

For Premium Quotations Call:

Flavin & Flavin

479-1000

1085 Hancock St., Quincy Center

PIA

REALTOR

Research saves lives.

American Heart Association

Durkin Proposes 'No TV Week' For Public School Students

School Committeeman Stephen Durkin has proposed that the public school system sponsor a "No Television Week" to encourage students to read and develop good study and learning habits.

In a letter to School Supt. Dr. Robert Ricci, Durkin made the proposal in light of recent reports that SAT scores declined nationally and in Massachusetts. He asked Ricci to include the proposal on the school committee's agenda for discussion.

"While the SAT is only one measure of achievement, as well as aptitude for college study, the continued decline in scores nevertheless reflects a disturbing trend," Durkin wrote.

He noted several factors which may bring down average scores: Students for whom English is a second language scoring lower than average on the verbal test; poor study habits; excessive television viewing and other distractions; and students being offered and/or taking less challenging academic courses.

"Clearly, the communication skills measured by the Verbal SAT test are directly related to the amount of time students spend developing their reading, writing and thinking abilities," Durkin said. "We do not need to conduct a study to know that young people are simply watching too much television and not reading enough.

"Moreover, there are few television programs which help to develop intellectual skills.

"Solutions to complex problems are never simple," he continued. "I think the school system should set a positive example by sponsoring a week during the school year when students and their families would be encouraged to turn off the television and pick up a book."

As part of a school-sponsored "No Television Week," Durkin said notices could be sent to parents encouraging their active participation and support. Teachers could give special homework assignments requiring extensive reading and writing.

In addition, Durkin said city libraries could be involved by offering special reading programs for younger children in conjunction with the school system. Parents could be encouraged to read with their children.

"While simply acquiring knowledge in preparation for taking a test is clearly not the essential purpose of learning, the decline in SAT performances underscores the need to convey to students that learning is hard work, but well worth the effort," Durkin said.

Two Quincy Police Officers Monitoring School Bus Routes

To ensure the safety of children boarding or leaving stopped school buses in Quincy, Police Chief Francis Mullen has assigned two Quincy police officers to monitor the school bus routes throughout the city.

The two officers will either escort the buses, or died on the buses, to stop and cite all violators of the school bus law. Violators can be fined a minimum of $100 and a maximum of $200.

The school bus law mandates that motor vehicles stop for a school bus which has its flashing red lights on, as students are being picked up or are exiting the bus. The only exception is when the motor vehicle is on the opposite side of a divided highway, then the motor vehicle may continue in a safe manner.

Mullen asks motorists to drive carefully and obey the school bus law.

Arthritis Self Help Course At Quincy Hospital

A six-session course designed for people with arthritis, their families and friends will be offered at Quincy Hospital on Thursdays from 1:30 to 3 p.m. beginning Sept. 19.

The Arthritis Self Help Course gives persons with arthritis, and those who care about them, the knowledge and skills needed to take a more active part in their arthritis care, keep their arthritis under control and stay as independent as possible.

Course leader Jane Mudge, R.N., has undergone intensive training by the Arthritis Foundation to lead this self help course. The fee for the complete six-week course is $15, which includes the cost of The Arthritis Helpbook. Scholarships are available.

Course sessions include:

Sept. 19: Disease process; definition, common types, joint anatomy.

Sept. 26: Exercise, principles, types, pain therapy: heat/cold, massage; stress management.

Oct. 3: Exercise practice, relaxation techniques.

Oct. 17: Medication: principles, effects, types; psychological aspects: types of problems/emotions, problem solving; dealing with depression.

Oct. 24: Nutrition: types of nutrients/purpose; evaluation of non-traditional treatments.

Oct. 31: Joint protection principles and self help aids; doctor-patient relationship.

For further information, call Jane Mudge, R.N., at 773-6100, ext. 3009.

NEWSCARRIERS WANTED

Here's a chance to earn extra money by building a Quincy Sun home delivery route.

Telephone: 471-3100

Quincy Hospital

presents

a special educational program

CHILDREN'S DEVELOPMENT

Wednesday, September 11, 1991
7:00 P.M.

Quincy Hospital
Education Center
114 Whitwell Street, Quincy, MA

Learn the important milestones in a child's development and what parents can do to foster healthy growth and development.

A Quincy Hospital *Wellness Wednesday* Program, offered free of charge as a public service.

Advance registration is required.
Call (617) 773-6100, Ext. 4016 to reserve a place now.

WELCOME WAGON WANTS TO VISIT YOU WITH GIFTS

ALL FREE TO YOU

If you've become engaged, are a new parent or moved, I'd like to call on you with gifts in my basket, information and cards you can redeem for more gifts at local businesses. Free to you and a helpful way to learn answers to your questions.

BARBARA MENDEZ
479-2587

Welcome Wagon

Quincy's Yesterdays

Hurricane Edna's 75 MPH Winds KO Quincy Power

Hurricane Edna, the second major storm in 12 days, struck Quincy with winds of 75 miles an hour and gusts up to 106 miles an hour, knocking out 40 percent of the city's power in Wollaston and North Quincy.

Edna was mild compared to her predecessor, Hurricane Carole, which hit winds clocked at 93 miles an hour and gusts up to 125 mph. Edna dropped 5.16 inches of rain in 14 hours.

Sept. 11-17
1954
37 Years Ago

Rotary Field off Coddington St. and Kincaide Park in South Quincy were under several feet of water and parts of Houghs Neck and and Squantum and Atherton Hough Schools.

James T. Gartland, executive director of the Quincy Red Cross, said 24 gallons of coffee, 150 small cartons of milk and 25 dozen doughnuts were served so storm refugees in the shelters.

LANE NOMINATED

Myron N. Lane of Quincy swamped two opponents. Sturtevant Burr of Stoughton and George P. Carney of Quincy, to win the Republican nomination for Norfolk County district attorney.

Lane had almost three times as many votes as Burr, his nearest challenger, in the race for the post to which he was appointed by Gov. Christian A. Herter.

A big primary victory by City Councillor David J. Crowley gave Democrats hope of displacing Republic Rep. William I. Jenness and winning the State Rep seat in the Second Norfolk for the first time.

QUINCY-ISMS

The Squantum Chapter of the Society for the Conservation of Men Over 40 met at the home of chairman Harry W. Chandler ... Two masked bandits held up the Fox and Hounds Restaurant, 125 Sea St., and escaped with $4,600 ... The sirloin stead dinner was $2.35 at the Winfield House, 853 Hancock St ... Norman C. Thorburn of 292 Beale St., Wollaston, was installed as the 48th grand knight of the Quincy Knights of Columbus Council ... The state approved a $200,000 reimbursement to Quincy for damage suffered during Hurricane Carole ... "Drums Across the River" staring Audie Murphy and "Fireman Save My Child," with Spike Jones, were playing on the new seamless wide screen at the Lincoln Theater along with Chapter 10 of "Trader Tom" ... Salem Lutheran Church on the Rock gave a reception for its new pastor, the Rev. Beril E. Hult ... Quincy High School football coach Bill Sullivan planned to start the season with a backfield of Vin Moscardelli at quarterback, Jim Russo and Jim Colclough at the halves and Lou DiMartinis at fullback ... Robert W. Sandonato, son of Mr. and Mrs. Louis Sandonato of 107 Merrymount Rd. was a fireman aboard the light cruiser Worcester in Cuban waters ... Bologna was 29 cents a pound at Lodgren's, 32 Cottage Ave ... Richard Post was installed as president of the Montclair Men's Club ... The Boulevard Circle of the Atlantic Methodist Church lunched at the home of Mrs. Temple A. Winsloe, 561 Quincy Shore Boulevard ... Mrs. Earl W. Carnick reported on the national convention in Los Angeles at the opening fall meeting of the Wollaston Navy Mothers Club ... James Collins, principal at North Quincy High School, was studying the possibility of a parking ban at the school, where 125 spaces were proving too few for the high number of student cars ... George Allen and George Pickering of Wollaston reached the final of the Cade Cup, which was postponed for a week at Furnace Brook Golf Club due to Hurricane Edna ... Some 200 parishioners attended a farewell reception for the Rev. and Mrs. George E. Bevans after his resignation as pastor of the First Presbyterian Church ... A 1951 Nash Rambler convertible was selling for $795 at Bargainville, 540 Southern Artery ... Edward Stevens of 51 Chickatabot Rd., Merrymount, and James E. Field of 154 Standish Rd., Squantum was recommended for Eagle Scout awards ... Three Houghs Neck youngsters were praised for their quick actions in saving a duplex home at 68 Parkhurst St. from fire, John Swanson, 12 and James McArdell, 11, kept the fire confined to the kitchen with a garden hose while Beverly Ryder, 14, ran to turn in the alarm.

LITTLE RED Riding Hood (Michelle Gallant of Milton) and Little Boy Blue Bird (Angela Bohl of Quincy) prepare to take on 'The Wolf' in the free-to-the-public production performed by Members of Diane Purdy's Children's Theatre Workshop Saturday, Sept. 7 at the Woodward School, Hancock St., Quincy Square. The show will be held immediately after the 11 a.m. to 1 p.m. registration for the fall semester of the drama workshop.

'Families First' Series At Quincy Hospital

"Families First," a series of three programs about parenting, will be presenting by Quincy Hospital this month.

The program, created by child development professionals at the Boston Children's Museum and Wheelock College, will be presented on three consecutive weeks, Thursday, Sept. 12, 19 and 26, at 7 p.m. in Quincy Hospital's McCauley Education Center.

The cost of the program is $5 per session per person. Advance registration is required.

The first program, Sept. 12, entitled "Love and Limits: positive approaches to discipline," focuses on strategies for dealing with troublesome behaviors and ways of handling anger and frustration in both parents and children.

The second program, scheduled Sept. 19, is entitled, "Fostering Self-Esteem." It will provide various methods parents can put into practice to help their child develop self-esteem, confidence and a positive self-image.

The third program, Sept. 26, is entitled "Talking and Listening to your Child." The program offers helpful suggestions to encourage children to tell you what's on their minds, to express your own feelings and expectations constructively, and to resolve family conflicts successfully.

To register or for more information call the hospital's public relations department at 773-6100 ext. 4016.

MARIO SALVATORE of Quincy, standing, third from left, is a member of the 25th annual Don Orione Home & Shrine Banchetto Committee which will honor Bernard Cardinal Law as its 'Man of the Year' Oct. 19 in Madonna Queen Shrine Function Hall, East Boston. Other members are, standing from left, Carmine DiPietro, Philip Cacciatore and Salvatore Tramontana. Seated, from left, Joseph Dinardo, John Volpe and Frederick Massaro.

Bureau Drawer Thrift Shop Reopening Sept. 11

The Bureau Drawer Thrift and Gift Shop, 716 Hancock St., Wollaston, will reopen Wednesday, Sept. 11 with a new supply of good used clothing for the whole family, household items and knick-knacks.

The shop is run by volunteers for the benefit of the Protestant Social Service Bureau which offers counseling, child placement and shared living for the elderly.

Hours are Wednesday, Thursday and Friday, 9:30 a.m. to 3:30 p.m., and Saturday, 10 a.m. to 1 p.m.

Conversational Cantonese Class Starts Sept. 7

The Chinese Language school in Quincy promotes Chinese language and culture and starting Sept. 7, will offer a class in Conversational Cantonese, especially as a convenience to Quincy businesses, tradespeople, municipal and public employees.

This course will familiarize them with everyday Cantonese conversation and will help them in providing both business and public services to the Cantonese speaking community.

Classes will be held each Saturday morning from 10 to 11:30 at the Sacred Heart School, Hancock St., North Quincy. Registration will be Sept. 7 at 9:30 a.m.

For those unable to attend Saturday morning classes, Quincy College also offers the same course, beginning on Sept. 17, each Tuesday evening from 7 to 9 p.m. at Woodward School, Hancock St. Quincy Center for beginners and each Thursday from 7 to 9 p.m. at Woodward School for intermediate classes.

For further information, register on Sept. 7 at Sacred Heart School, or call Quincy College at 984-1700 for evening classes.

Carney Hospital is pleased to announce
the association of
Susan M. Racine, M.D.
and
Howard A. Salomons, M.D.
for the practice of Internal Medicine
Carney Hospital Internal Medicine Associates

Mark Ostrem, M.D. — Carlos Carpena, M.D.
Deborah O'Keefe, M.D. — Andrew M.D. Wolf, M.D.
Ronald Gomes, M.D. — Barbara Berland, M.D.

2100 Dorchester Avenue
Boston, Massachusetts 02124
(617) 269-4000, ext. 4900
Office visits by appointment

NEWSCARRIERS WANTED
Here's a chance to earn extra money by building a Quincy Sun home delivery route.
Telephone:
471-3100

Milton Hospital Recognizes Quincy Candy Stripers

Milton Hospital has recognized Sarah Brandon and Brenna Kinsley of Quincy for their volunteer work in the summer candy striper program.

Candy stripers' responsibilities range from assisting the hospital staff to the ambulatory care unit, the inpatient floors, and the recovery room to transporting patients and performing special errands.

The candy stripers provided over 1,500 hours of service.

BRIDAL
D·I·R·E·C·T·O·R·Y

RECEPTION HALLS
STYLISH 120-SEATER DISCOVERED NEAR MARINA BAY. THOUGHT TO BE AMELIA'S.
The secret's out.
The function room at Amelia's has become one of Boston's most popular spots for weddings, showers, corporate meetings, and get-togethers of all kinds. We feature an extensive menu at affordable prices. We overlook Marina Bay and the Boston skyline. We'd like to make your next function really fly.
Please call 617-471-1453.
A·M·E·L·I·A·S
305 Victory Rd., No. Quincy, MA

FLORISTS
Flowers by Helen
367 BILLINGS ROAD
WOLLASTON, MASSACHUSETTS 02170
Flowers For All Occasions
Specializing in Weddings
471-3772
Certified Wedding Consultants

Quint's Florists
761 So. Artery
Quincy
773-7620

CEREMONIES
Justice of The Peace
Don Kusser
773-2777 8/29

MUSIC
Say "I LOVE YOU TRULY" with
BARON HUGO AND HIS ORCHESTRA
698-9047 or 482-4550

PHOTOGRAPHER
Photography McIntire's Studio
679 Hancock Street Quincy
(Wollaston)
479-6888

HONEYMOON SPECIALISTS
BARE COVE TRAVEL 749-7750
16 NORTH STREET
HINGHAM

BRIDAL ACCESSORIES
Space Available

BAKERY
O'BRIEN'S BAKERIES
9 Beale Street
Wollaston
472-4027

Parsons & Richardson
INSURANCE AGENCY, INC
"Be Sure Now - Not Sorry Later"
OUR NEW LOCATION IS:
62 DERBY STREET, HINGHAM, MA
PO BOX 522 ACCORD STATION 02018-0522
Rear Bldg., behind SHEARSON & LEHMAN
(OFF RTE 3, EXIT 15 NEXT TO HINGHAM PLAZA)
TEL: (617)740-4070
COME BY AND VISIT OUR NEW OFFICE

POLITICAL ADVERTISEMENT POLITICAL ADVERTISEMENT
Here's To A Great School Year!
BARRY
School Committee
Paid for by the Committee to Elect Sean L. Barry

Social

Cristin Conroy Earns UMass Scholarship

CRISTIN CONROY

Cristin Conroy of Quincy was recently awarded the Chancellor's Scholarship for Excellence at the University of Massachusetts-Boston.

The four-year scholarship was given to Conroy for academic excellence as well as excellence in the arts.

Conroy is a graduate of North Carolina School of the Arts and attended the University of Utah where she performed with the nationally acclaimed Ballet West.

She is the daughter of Mr. and Mrs. Stephen Conroy of Quincy.

Joanne Laws Wed To Brian Young

Mrs. Mary Sartoro of Quincy announces the recent marriage of her daughter, Joanne Laws, to Brian Young, son of Anthony and Rita Young of Quincy.

The ceremony was held at the Houghs Neck Legion Post with justice of the peace Frank Moran officiating. A reception followed at the Post.

The couple is planning a wedding trip to Las Vegas. They will reside in Quincy.

NQHS Class Of 1971 Planning 20th Reunion

North Quincy High School Class of 1971 will hold its 20th year reunion Friday, Nov. 29 at the Quincy Neighborhood Club, Glendale Rd.

For ticket information contact Cookie Guest McGuire at 331-1305 or Cindy Bryant Davidson at 767-0310.

Current Events Breakfast At Beechwood Sept. 12

Monthly meetings of the Current Events Breakfast Club will resume at the Beechwood Community Life Center, 225 Fenno St., Thursday, Sept. 12 at 8 a.m.

Meetings are designed for discussion of current issues and are open to all, including present and prospective retirees.

The monthly breakfasts are co-hosted by Herb Fontaine, John Noonan and Don Strong.

Reservations are necessary, call 471-5712.

R.I.D.E. South Area Subcommittee To Meet

The South Area Subcommittee of R.I.D.E. and the MBTA will meet Tuesday, Sept. 10 from 1:30 to 3:30 p.m. in the second floor conference room of City Hall, 1305 Hancock St.

All disabled and elderly users of the R.I.D.E and MBTA system are urged to attend.

United Way
of Massachusetts Bay
It brings out the best in all of us.™

JANICE ALTHOUSE and THOMAS WEITBRECHT

Janice Althouse Engaged To Thomas Weitbrecht

Mr. and Mrs. George Althouse of Braintree announce the engagement of their daughter, Janice to Thomas Weitbrecht of Weymouth. He is the son of Mr. and Mrs.Thomas Weitbrecht of Quincy.

Miss Althouse is a graduate of Braintree High School and the University of Massachusetts, Boston. She also attended the University of Massachusetts, Amherst. She is employed as an Office manager with Graham Communications.

Mr. Weitbrecht is a graduate of North Quincy High School and is employed as a Shipping Supervisor with Thomson Financial Networks.

A September wedding is being planned.

NQ Senior's Club Meets Sept. 5

The North Quincy Senior's Club will meet Thursday, Sept. 5 at 12:30 p.m. at Quincy Community United Methodist Church, 40 Beale St.

The club will hold a Whist Party Thursday, Sept. 12 at 12:30 p.m.

Winfield
Gift Emporium
Yankee Candles
Cats Meow
Sebastian Miniatures
Snow Babies
Hours: Tues-Sat 10:00 am-5:00 pm
Open Sunday 12-5 pm
853 Hancock St., Quincy 479-9784

Karen Foley Bridgewater State Graduate

KAREN FOLEY

Karen B. Foley, daughter of Mrs. Barbara P. Foley of Quincy graduated from Bridgewater State College.

A member of Pi Kappa Delta Fraternity for public speaking and president of the school forensics team, she earned her degree in Theater Arts.

Dr. Adrian Tinsley, President of Bridgewater State College presented Miss Foley her degree at the school's 150th Commencement Convocation.

NQHS Class of 1946 45th Reunion Saturday

North Quincy High School Class of 1946 will hold its 45th year reunion Saturday, Sept. 7 at the Atrium of Presidents Place, Quincy Center.

Members wishing to attend but have not made reservations should call Betty Kiley Gullage at 328-0966. Tickets are $30 per person.

Cocktails are at 6:30 p.m. followed by a buffet at G.J. Coddington at 8 p.m. Pictures will be taken at 7:45 p.m.

Musical entertainment will be provided by Bob Bowlby and his orchestra.

Education Foundation Brunch At Marina Bay

The Quincy Foundation For Excellence in Education will host a brunch Sunday, Sept. 15 from 11 a.m. to 2 p.m. at Ocean Terrace, Marina Bay, Squantum.

The recently established foundation is dedicated to raising funds for programs, ideas and services that will foster continued excellence in education in Quincy public schools.

At the brunch, Mayor James Sheets will speak about the challenges facing the city's school system. Paul Jarvie, president of the foundation, will describe how the foundation began, its purpose and plans for raising and distributing funds.

There will be food and a prize drawing. Participants will also learn how they can contribute to continued excellence in education of all the city's public school students.

Tickets for the brunch are $12 per person. To make reservations, send a check payable to Quincy Foundation for Excellence in Education, c/o Sharon Jarvie, 71 Beach St., Wollaston, MA 02170.

Donations are tax-deductible.

NOW ENROLLING!
VIRGINIA'S DAY NURSERY
643 Quincy Shore Drive
Tel.# 328-4332
Ages 15 Months thru Kindergarten
Nursery School 8:30 a.m. to 2:30 p.m.
two and three days
Full Day Child Care 7 a.m. to 5:30 pm
Two, three and five days
License No. 5

Nanci Palmer's
Let's Dance Studio
Former member: Boston Ballet Company
New England Civic Ballet Co.
Dance Teachers Club of Boston
Ballet
Tap
Jazz
- reasonable family rates -
preschool - adult
111 Newbury Ave., North Quincy
(D.A.V. Hall)
Register Now for Classes starting Sept. 16
Call for Information or Brochure 337-6768

MONDAY SPECIAL
WASH • CUT • BLOWDRY
HERS $20.00 Long hair slightly higher
We Do Stenciling
TUES. & THURS.
BLOW CUT SPECIAL
HIS $15.00 Includes Shampoo
WEDNESDAY SPECIAL
PERM SPECIAL
UNIPERM $42.00 Long hair slightly higher Complete
GOLDWELL FOAM PERM $57.00 Complete slightly higher for longer hair
All specials performed by one of Russell's staff
Russell Edward's
Nail Tipping and Overlay $60
Sculptured Nails $60
Pedicures $25
"Body and Facial Waxing Available"
Hairplace One and Two
OPEN 9-5 DAILY. WED. THURS & FRI EVENINGS
Corner Hancock, Chestnut Sts., 1 Maple St. Quincy 472-1060

DOING THEIR PART at the Quincy Sun-Quincy Sons of Italy MDA Activity Center are Committee Chairman Denis Tardo, Lodge Past President John Falvey, Lodge President Mike Capone, Karen Tocchio, MDA regional coordinator, Quincy Sun Publisher Henry Bosworth and John DeCarli, chairman Lodge Board of Trust.

THE FEELEY SISTERS of Auburn, Me. perform with the Alumni Band of Quincy in a two-hour "big band era" concert at the MDA Labor Day Activity Center at the Quincy Sons of Italy. At right is director George Vallatini.

Sun-Sons Of Italy Center Raises Over $5,000 For MDA

The Muscular Dystrophy Labor Day Activity Center co-sponsored by The Quincy Sun and the Quincy Sons of Italy raised over $5,000 for the MDA.

The proceeds included fishbowl receipts, other donations and money raised by a three-mile walkathon from North Quincy High School to the Quincy Sons of Italy Social Center on Quarry St., site of the activity center.

The activity center, the second annual, was held in association with the Quincy-South Shore Jerry Lewis Telethon Committee which has raised over $1 million to help the fight against muscular dystrophy and for patient care.

Sons of Italy Lodge President Mike Capone, Committee Chairman Denis Tardo and Sun Publisher Henry Bosworth expressed thanks to all those who participated in the pledge center and to those who contributed for making the event a success despite the difficult economic times.

This year's activity center matched last year's in money raised and could surpass the total as final figures have not yet been tabulated.

Cooperating with The Sun and the Sons of Italy at the activity center were WJDA, the Quincy and Canton Fire Departments, the Quincy Auxiliary Police, the Quincy Emergency Management Agency, Quincy Jewish War Veterans, Creative Fairs, Jimmy Jay Productions and Stella del Nord.

The fishbowl got a big boost from George Parker who donated two $400 checks, one from the Yellow Cab and one from himself personally, a $250 check from Vincent Moscardelli of ERA Real Estate, a $200 check from the Bryan VFW Post and a $100 check from Frank Anselmo.

Entertainment included a two-hour "big band era" concert by the Alumni Band of Quincy directed by George Vallatini and featuring the Feeley Sisters of Auburn, Me., who sing in the style of the Andrews Sisters.

Other musical groups performing were Next Dimensions with Bobby Sontag, Young Love, Special Request, Jay Rock, Mikey B and Ivory Soul.

Prizes for drawings were donated by the Wollaston Theater, Arby's, Harry's Linoleum & Tile, Blackwood Pharmacy, U-Rent It, Wollaston Florist, Prestige Photo, Egan's Sunoco, CVS, Balducci's Pizza, Mr. Sub and Monadnock Spring Water.

DAVID HASTIE, 11, donates a jar of pennies to the fishbowl at the MDA Activity Center. With him from left are workers Lindy Monticone, James O'Brien, John Fivmana and Betty and Ward 2 City Councillor Ted DeCristofaro.

AT THE T-SHIRT table are, from left, Committee Chairman Denis Tardo, Polly Roy, Paul Bailey, Quincy Jewish War Veterans; Joseph Goodwin, Quincy Fire Department; Irving Isaccson, Quincy Jewish War Veterans; Tony Siciliano, Deputy Director Quincy Emergency Management Agency Aubrey Payzant and Ed Coletta of the Sons of Italy.

SPLASHDOWN -- Maryanne DeCarli hits the water after a bulls' eye at the dunk tank provided by the Canton Fire Department at the MDA Activity Center.

QUINCY FIREFIGHTER Ernie Arienti explains use of Rescue One's positive pressure ventilator device to Mario Stracco. When placed in entryway of a building, the PPV will clear smoke from a fire in minutes.

Ayers Bros. Celebrating 10th Year Anniversary

It was 10 years ago, in 1981, when Ayers Bros. Handicap Conversion Center opened its doors for business.

From a small two-bay garage to the four division multiple bay establishment it is now, Ayers Bros. has seen many changes over the past 10 years. Since receiving its license to operate from the city, Bruce Ayers, his brother Chuck and his father Charlie have worked to earn Ayers Bros. its well respected reputation.

The center is one of New England's largest and most modern, quality controlled technology centers for handicap and vehicle modifications. From the simplest handicap conversion to the most advanced technical driving equipment including wheelchair lifts and tiedowns, left footed gas pedals and hand controls, Ayers Bros.' equipment provides a more independent life style for the physically challenged. The company offers courtesy evaluations, rents handicapped equipped vans and provides 24-hour emergency road service.

Ten years later, Ayers Bros. continues to grow. Charles Ayers Sr. still plays an integral role in the company operation and Bruce Ayers serves as the handicap division administrator. Bruce is also a licensed community access monitor for the state Office of Handicapped Affairs. He has been involved in efforts to insure handicapped citizens are able to exercise their rights regardless of physical disabilities.

On election day, Ayers Bros. Inc. provides transportation to the poles for voters confined to wheelchairs, as well as providing transportation to Christmas Eve Mass. The company has also provided volunteer support to several charitable organizations, including the Special Olympics and Heaven's Children.

Elementary Lunch

Sept. 9-13

Mon: pizza, fruit juice, chocolate chip cookies, milk.

Tues: NO LUNCH

Wed: Curly Rotini with meat sauce, fresh baked Italian roll, fruit cup, milk.

Thurs: peanut butter and jelly sandwich, chocolate chip cookies, celery sticks, milk.

Fri: grilled hot dog on a roll, vegetarian beans, fruit cup, milk.

Secondary Lunch

Sept. 9-13

Mon: pizza, green beans, apple crisp, milk.

Tues: hamburger on a roll, cole slaw, jello, milk.

Wed: stuffed shells with meatballs, carrots, fresh baked Italian roll, fresh apple, milk.

Thurs: barbeque chicken, mashed potato, peas, fresh baked wheat roll, milk.

Fri: grilled cheese sandwich, tater tots, jello, milk.

NEWSCARRIERS WANTED

Here's a chance to earn extra money by building a Quincy Sun home delivery route.

Telephone: 471-3100

School Committee Candidates' Forum On Channel 3 Sept. 10

Quincy Community Television's political coverage of the city's fall elections will start with a special School Committee Candidates' Forum Tuesday, Sept. 10 at 7 p.m. on Channel 3.

All 11 school committee candidates will attend the forum. Candidates will deliver opening and closing statements and answer questions from local media representatives.

The 11 candidates are vying for three seats on the school committee. A preliminary election will be held Tuesday, Sept. 17. The six top vote getters will face one another in the final election, Tuesday, Nov. 5.

The forum will be replayed Wednesday, Sept. 11 at 9 a.m. and Thursday, Sept. 12 at 1 p.m.

City Of Presidents Fund, Inc.

Presents

The "Wishing-Well"

at Shaw's Market for Father Bill's Place

We invite you to donate your pennies, nickels, dimes or whatever you choose to one of five Quincy Charities by placing your contribution in the "Wishing Well" on:

Sept. 6 & 7: Shaw's Market, 100 Quincy Ave.
Sponsored by: Father Bill's Place
Sept. 13 & 14: Stop & Shop, 141 Newport Ave.
Sponsored by: Quincy Crisis Center
Sept. 20 & 21: Wollaston Market, 615 Hancock St.
Sponsored by: Brothers and Sisters Table
Sept. 27 & 28: Bradlee's, President Plaza, Quincy Ave.
Sponsored by: Quincy Visiting Nurses
Oct. 5 & 6: Stop & Shop, 495 Southern Artery
Sponsored by: Quincy Teen Mothers

All proceeds will go to the above listed charities and are greatly appreciated

Donations Tax Deductible

Peter O'Connell/Mayor James Sheets
Co-Chairmen

City Of Presidents Fund, Inc.
1212 Hancock Street, Quincy, MA 02169
617-472-2008

Political Advertisement Political Advertisement Political Advertisement

Raymondi

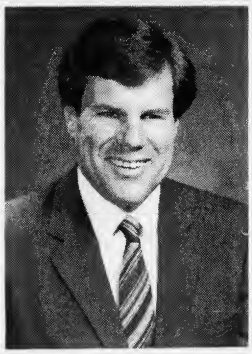

SCHOOL COMMITTEE

PROFESSIONAL

EXPERIENCED

PROBLEM SOLVER

★ REFORMED NORFOLK COUNTY TREASURY
★ REFORMED RETIREMENT BOARD
★ FORMER QUINCY CITY COUNCILLOR
★ FORMER QUINCY SCHOOL COMMITTEE
★ GRADUATE HOLY CROSS COLLEGE
★ GRADUATE BOSTON COLLEGE LAW SCHOOL
★ PRACTICING QUINCY ATTORNEY
★ EDUCATED QUINCY PUBLIC SCHOOLS
★ LIFELONG RESIDENT OF QUINCY

ELECT **Raymondi** #1 NAME ON THE BALLOT

Committee to Elect Daniel Raymondi, Josephine Thibodeau, Chm.

"Come to our Open House and shake your booties."

Come and learn about Gymboree.

A world of sights and sounds, music and games, and specially-built play equipment. A colorful world for kids three months to four years to explore, along with their parents, in 45 minute weekly classes.

Braintree
Emmanuel Parish
519 Washington St.
Thurs, Sept. 5
& Sat. Sept. 7
3-16 months 9:30 am
1-4 yrs. 10:30 am

Hingham
Central Junior High
220 Central St.
Tues., Sept. 10
& Sat., Sept. 14
3-16 months 9:30 am
1-4 yrs. 10:30 am

For More Info Call:
(617) 449-3994

GYMBOREE

Church News

'The Importance Of Praise' Topic At United Methodist

The Rev. Harry Soper Jr.'s sermon topic will be "The Importance of Praise" at the 10 a.m. worship service Sunday at Quincy Community United Methodist Church, 40 Beale St.

The church facilities are handicapped accessible and child care is available.

Greeters are Isabel Morrison and Sally Weston and ushers will be Mildred and Russell Peterson. A Fellowship Hour will follow the service.

Events for the week include:

Open Recreation Time in the church gym Monday from 7-8 p.m. for ages 7-17.

The Council on Youth Ministries meets Monday at 7:30 p.m.

On Tuesday at 7:30 p.m. the Pastor-Parish Relations Committee meets and the Christian Serenity Group also meets in the Ladies Parlor.

The New Women's Circle meets Wednesday at 7:30 p.m.

The Pastor resumes his Bible Study Class Thursday at 10 a.m.

The music director, Douglas Ulwick, has scheduled the first choir rehearsal of the season Thursday at 7:30 p.m.

Pot Luck Breakfast At Good Shepherd Church

The Lutheran Church of the Good Shepherd, corner of West Squantum and Harvard Sts., North Quincy, will begin its fall schedule Sunday, Sept. 8 with a pot-luck breakfast at 9:30 a.m.

The breakfast will coincide with Sunday School registration.

Worship service with communion will be at 10:30 a.m. with Pastor Ross Goodman leading the congregation.

The Sunday School program will begin Sunday, Sept. 15 at 9 a.m. A nursery is available during the worship service.

'Welcome Home' Sermon At United First Parish

The congregation of United First Parish Church Unitarian will celebrate the beginning of a new church year Sunday with the annual opening breakfast at 9:15 a.m. followed by a worship service at 10:30 a.m.

Dr. Sheldon Bennett, minister, will give the sermon titled "Welcome Home" and will reflect on the importance of having a spiritual place that is home.

Norman Corey, music director, will play organ solos.

Visitors are welcome and invited to the social hour following the service. Molly Bennett will be hostess, and Matt Malloy will be head usher.

The men of the Board of Governors, Bill Westland, chairman, will cook and serve breakfast at 9:15 a.m. Call the church office, 773-1290, for reservations.

The Church School, Brenda Chin, director, will hold its opening session Sunday at 10:30 a.m. There will be child care for infants and toddlers. Preschoolers will be busy this year with "Growing Times," encouraging both a sense of self and others. Level 1 (grades one through three) will do "Around the Church, Around the Year," and "Growing Up Unitarian."

Level 2 (grades four through six) will study and discuss "Old Testament Stories" and Level 3 (junior and high school students) will continue exploring the New Testament and historical figure of Jesus and developing their own religious ideals.

The women's group and men's group will meet at noon.

Historic First Parish, "Church of the Presidents," is located at 1306 Hancock St., Quincy Center. Child care is provided. Call 773-1290 for information.

THE QUINCY POINT CONGREGATIONAL CHURCH
Corner Southern Artery and Washington St., Quincy
Worship and Church School at 10:00 a.m.
Rev. Fred Atwood-Lyon
Rev. Carol E. Atwood-Lyon
773-6424 (Child Care provided)
Call The Daily Bible 472-4434

EVERY DAY CALL THE "DAILY BIBLE" 472-4434
QUINCY POINT CONGREGATIONAL CHURCH
CORNER OF SOUTHERN ARTERY AND WASHINGTON ST., QUINCY

WOLLASTON CONGREGATIONAL CHURCH
(Where you meet people who become friends)
September 8
48 Winthrop & Lincoln Ave
(off Beale Street)
RALLY SUNDAY
9:45 Hymn Singing
10:00 Worship
Church School Registration
11:30 Banner-making and Singing
Pot Luck Luncheon

New Pastor At Bethany Congregational

Bethany Congregational Church will welcome its new pastor, the Rev. Roger Ketcham, Sunday at the 10 a.m. worship service.

Rev. Ketcham's sermon is entitled, "God Isn't Finished With You Yet."

The sacrament of Holy Communion will be observed with members of the Board of Deacons assisting the minister. Greeters will be Esther Sauter and Irene Belcher. Scripture reader will be Vivian Miller.

A summer choir will sing with Gregory Flynn, organist accompanying. the Fellowship Hour in Allen Parlor will be hosted by Thelma Bornemann. Child care is provided for infants and toddlers.

Church School will open Sunday, Sept. 22, with registration for continuing and new pupils at 9:15 a.m.

The first choir rehearsal of the new season will be Thursday, Sept. 5 at 7:30 p.m.

A Fall Adult Retreat will be held Friday and Saturday, Oct. 18-19 at the Craigville Conference Center on Cape Cod. The Rev. Ketcham will be the leader. Those interested may sign up this Sunday following the worship service.

The Rev. Ketcham, grew up in Poughkeepsie, N.Y., where he graduated from high school in 1960. He earned a civil engineering degree in 1966 at the University of Vermont. He earned his Master of Divinity at Andover Newton Theological Seminary in 1977.

Rev. Ketcham was pastor of two yoked mission churches in Fort Kent and St. Francis, Me., from 1978 to 1980. From 1980-84 he was pastor of two active churches in West Newfield and Limerick, Me. Prior to coming to Quincy he was pastor of the Tri-Parish Community Church of Gilbertville, Hardwick and New Braintree, Mass.

Rev. Ketcham's wife, Lynda, is working on a Master of Social Work degree. They have two children, Maggie, 8 and Jeffrey, 5.

Rev. Kirk Johnson To Preach At Covenant Congregational

Rev. Kirk Johnson will preach at the 10:45 a.m. worship service of the Covenant Congregational Church, Whitwell and Granite streets.

Rev. Johnson and Rev. Kirk Johnson are co-pastors.

Richard Smith, minister of music, will play an organ prelude, offertory and postlude. The choir will return from its summer hiatus and sing an introit and two anthems.

An attended nursery is available for children age four and younger. Coffee will be served in the fellowship hall following the service.

Sunday School Rally Day is Sunday, Sept. 8 which marks the beginning of the Sunday School program. There will be special activities and classes for all ages, nursery through adult, ar e available.

Activities for the week include: choir rehearsal Thursday at 7 p.m. Anyone interested in singing is welcome.

Coming events include the church council retreat Sept. 6 and 7; the Naomi Society primary election bake sale Sept. 17; and the concert by Lena Maria Johanssen Oct. 16.

For information call 479-5728.

Project Share Registration At Wollaston Congregational

Registration for Share New England, the food program, will be held Thursday, Sept. 12 from 6-8 p.m. and Friday, Sept. 13 from 9-11 a.m. at Wollaston Congregational Church, Winthrop and Lincoln aves.

In exchange for $13 (cash or food stamps) and two hours of community service work you can purchase a food package of nutritious, quality food worth $30-35.

For information call 471-3121. All are welcome to participate.

FIRST CHURCH OF CHRIST, SCIENTIST
20 Greenleaf St., Quincy
Cordially invites you and your family to attend Sunday Services at 10:30 a.m. Sunday School is held at the same time.
Wednesday Evening Meetings begin at 7:30 p.m.
Child Care is available both Sunday and Wednesday.

Come and hear how Bible truths heal.

Fall Season Begins At Quincy Point Congregational Church

Sunday marks the beginning of the fall season at Quincy Point Congregational Church, Washington St. and Southern Artery.

The Rev. Carol Atwood-Lyon will preach on "Many Happy Returns!" at the 10 a.m. worship service in the sanctuary.

The Rev. Fred Atwood-Lyon will serve as liturgist in leading the congregation in the order of worship.

Dr. Herman Weiss, church organist and choir director, will play the prelude, offertory and postlude selections, the morning hymns of the congregation and lead the Chancel Choir in its anthem.

Sunday is also "Rally Day" when the Church School begins its first semester of classes for infants, children and young people through grade eight. Classes begin at 10 a.m. The curriculum of the Church School is "Discipleship Alive!" and the theme for the fall semester is "We Are God's People!"

Each class is led by two or more teachers. Parents may register children by calling the office before Sunday at 773-6424, or by coming to church Sunday or on a future Sunday and asking for Church School Superintendent Debbie Tait.

Following the morning worship service the congregation is invited to the Social Hall for refreshments.

Church School classes will be dismissed at 11:15 a.m.

The church provides bus service on Sundays for 1000 Southern Artery residents at the East and North wings. There is designated parking for the disabled, a chairlift, wheelchair, large print bulletins and an infrared hearing system.

The church also provides a Crib Room supervised by women experienced in infant care. There is also off-street parking.

Those who are unable to attend Sunday worship services are reminded to watch Quincy Cablevision Ch. 3 Sundays at 8 a.m. and Wednesdays at 1 p.m. for telecast of the services.

The church also provides a recorded devotional message "The Daily Bible" 24-hours a day at 472-4434.

For information call the church office and ask for one of the Pastors, Monday through Friday, 8 a.m. to 4 p.m.

Fall Schedule Returns At Squantum First Church

"Wannabe Christians" was the subject on which the pastor of the First Church of Squantum preached Sunday morning.

The congregation sang accompanied by Organist Mary Ruth Scott and Pianist Janet Williamson. Tom Williamson and his son, Scott, sang a duet for the offertory.

Tore Wallin and Joan Hansen were the greeters. Katrina Sorrentino and Roberta Sheehan were the ushers. Druscilla Warnes hosted the Fellowship Hour after church.

The Bible Study group continues its study of the gospel of Mark each Wednesday at 7:30 p.m. Chancel Choir begins Thursday at 7:30 p.m. Ladies' Aid had its first meeting of the fall Wednesday at noon while Evening Friendship's first meeting will be Tuesday, Sept. 10 at 6:30 p.m.

A group for teenagers, The Way Up, meets Sunday at 6 p.m. A hot dog roast is scheduled for this Sunday night. The worship service Sunday will begin at 10:30 a.m., marking a return to the fall schedule.

Community Blood Drive At Masonic Lodge Sept. 14

The Rural and Wollaston Masons are sponsoring a Quincy Community Blood Drive, Saturday, Sept. 14, from 8:30 a.m. to 1:30 p.m. at the Masonic Lodge, 1170 Hancock St.

For information call Chet French, 749-7478 or Richard Masson, 963-2506.

United Way of Massachusetts Bay

CENTRAL BAPTIST CHURCH
65 Washington Street
Quincy, MA 02169
479-6512 / 479-4932
Sunday School 9:30 a.m.
Morning Worship 10:45 a.m.
Evening Service 6:00 p.m.
Wed. Evenings 7:00 p.m.
Bible Study & Prayer Service
10:45 AM: The Resurrection
7:00 PM Evidences Of Love
Affiliated with: Baptist General Conference
Northeast Baptist Conference

Montclair Neighborhood Assn. Formation Meeting Sept. 12

Residents of Montclair are invited to attend a neighborhood meeting Thursday, Sept. 12 to establish a Montclair Neighborhood Association.

The meeting will be held at 7:30 p.m. downstairs in the Lutheran Church of the Good Shepherd, Harvard and West Squantum Sts.

According to Janet Crowley, one of the people organizing the meeting, the neighborhood association is intended to serve people in Ward 3 who live north of Beale St. The purpose of the association is to bring people closer together socially and civically. She said the new group could do such things as organize candidates' nights, clean up Bishop Field and address issues of particular concern to the area.

For more information about the association, call Janet and Howard Crowley, 479-8883; Denise and Everett Goodrich, 479-9023; Karen and Bob Petit, or Tricia and Jeff Graeber, 328-4071.

Ward 3 Councillor Larry Chretien said he supports the formation of a Montclair Neighborhood Association. "By coming together, people in Montclair can help to make the area more enjoyable to live in.

"I encourage people in Montclair to attend the meeting on Sept. 12. I also offer my assistance to them and any other group in Ward 3 that might be interested in forming a neighborhood association," Chretien said.

Save Gas and Money Shop Locally

250 Attend Ayers' Fundraiser

Some 250 people attended a recent fundraiser for Ward 6 Council candidate Bruce Ayers at the Quincy Lodge of Elks.

Ayers discussed concerns of the ward, including safety issues, new leadership and stronger communication and response to constituents.

Hanna, Siciliano To Address Ward 4 Neighborhood Assn.

The South and West Quincy Ward 4 Neighborhood Association will meet Tuesday, Sept. 10 at 7 p.m. at the Faith Lutheran Center, 65 Roberts St., South Quincy.

Guest speakers will be Quincy Police Officer Robert Hanna and Auxiliary Quincy Police Chief Tony Siciliano, who will discuss concerns of citizens.

Association President Ernie Aristide will present a program to rid the city of shopping cars that litter the streets and do not enhance Mayor James Sheets' program for a Cleaner, Greener Quincy.

Ward 4 Councillor Tom Fabrizio will update association members on current ward events.

The meeting is open to the public.

John Wainwright Honored For Service

John Wainwright of Quincy was among several Welch Healthcare employees honored for five years of service at a banquet held recently at the Sheraton Tara, Braintree.

Re-Opening Wed., Sept. 18

ANNA MAE HAWCO

School Of Dance

TAP JAZZ BALLET

Ages 3-Adult

FORE RIVER CLUB HOUSE

16 Nevada Rd., Quincy Point

For Registration Call 1-871-6176 or 773-2133

POLITICAL ADVERTISEMENT

POLITICAL ADVERTISEMENT

POSITION(S) AVAILABLE CITY OF QUINCY SCHOOL COMMITTEE

Vacancy exists/term of office expires for 3 positions. Primary Election SEPTEMBER 17, 1991. Final Election NOVEMBER 5, 1991. Position Commences January 1992. The successful candidate(s) should note the following responsibilities and qualifications:

DUTIES:

Responsible to uphold & implement all Federal & State mandated programs & regulations. Responsible for the selection of School Superintendent and approval of all staff. Fiscal authority for annual budget & monthly warrants. Approval of curriculum offerings. Establishes/approves policies and procedures governing all aspects of Quincy Public Schools and Quincy College.

QUALIFICATIONS:

- Must take oath of office to uphold the Constitution & Laws of the Commonwealth of Massachusetts.
- Must be able to make all decisions based on sound educational standards with the best interest of the students & Quincy educational system as the top priority. This should be accomplished without regard to personal beliefs or potential political repurcussions.
- Must be able to attend night meetings, twice monthly Sept.-June to discuss PK - 12 educational issues. (monthly summer meetings) Bi-monthly for oversight & management responsibilities of Quincy College. Attendance expected at all meetings and Executive sessions. In addition must be available to attend Subcommittee & P.T.O. meetings, school activities & sports events as well as community meetings. (avg. 2-3/wk.)
- Just be accessible to respond to parents, teachers or community needs 7 days/wk.
- Proven ability to work co-operatively with other school committee members, school administrators, parents, teachers & community groups a must.
- Must be an effective & impartial listener as many school/community groups will offer advice & direction.
- Objectivity required in dealing with hearing & grievances.
- Ability & willingness to challenge the status quo essential.
- Strong physical & mental stamina a prerequisite as well as ability to handle criticism & pressure from media & public essential.
- Proven ability to negotiate successful contractual agreements a plus.
- Must prepare thoroughly for School Committee meetings & hearings.
- Excellent written & verbal communication skills an asset in performance of duties.
- Individual candidate must possess high level of integrity.
- Demonstrated ability to think creatively and act responsibly.
- Strong advocacy skills & demonstrated recent personal committment to public education.
- Expected to provide own orientation program by scheduling meeting with principals, department & program directors as well as attending appropriate school committee continuing education programs.
- Helpful but not required, ability to perform as magician (smoke & mirror performers excluded) in anticipation of further reductions of financial support for public education.
- Overall objective & goal in seeking public office **EXCELLENCE FOR QUINCY'S EDUCATIONAL SYSTEM!**

SALARY: $3600 Annually. Those seeking financial opportunity not encouraged to apply.

[X] VOTE TO RE-ELECT MARY 'JANE' POWERS THE CANDIDATE WITH ALL THE ABOVE QUALIFICATIONS

THE COMMITTEE TO ELECT MARY 'JANE' POWERS
Julia McCarthy Chairperson, 36 Andrews Rd., Quincy, 02170

POLITICAL ADVERTISEMENT

POLITICAL ADVERTISEMENT

VOTE FOR NEW LEADERSHIP IN WARD 6

A BIG THANK YOU to all my neighbors who opened their homes for coffee hours and barbecues during the summer.

Bruce Ayers

A NEW VOICE FOR THE COMMUNITY

PRIMARY DAY - SEPTEMBER 17th

Paid for by The Committee to Elect Bruce Ayers

Condon Walsh Speaks At Marina Bay Coffee Hour

Joanne Condon Walsh, candidate for Ward 6 City Councillor, recently sponsored a coffee hour and voter registration for the residents of Marina Bay.

"As new residents move into our city, it is important to encourage them to become registered voters as soon as possible," she said.

"This allows new residents the opportunity to become actively involved in their community by choosing their elected officials. Their involvement does make a difference," Condon Walsh said.

"There are approximately 1,000 residents living at Marina Bay and their tax dollars exceed $1 million. These dollars help to provide the services we all look for which make Quincy a special place to live! Voter registration is the first step to an active, involved community," she said.

Atlantic Studios of Dance Education

Julie A. Moffatt, Director

Active Member-Dance Teachers Club of Boston
Active Member Dance Masters of America
Education Degree Graduate-Wheelock College

Professional Dance Instruction from Pre-School through Advanced

- Ballet, Tap, Pointe, Jazz
- Professional Piano Accompaniment
- Class Size Limited
- Classes Begin Sept. 25th

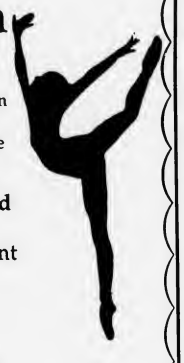

Studio Location
65 Newbury Avenue
North Quincy

Registrations Now Being Accepted
Call 698-2881 Anytime

McGlone Announces Candidacy For State Representative

John (Jack) McGlone, Democrat, last night (Wednesday) announced his candidacy for the State Representative seat vacated by Robert Cerasoli.

McGlone said he is running because, "the state government needs a new direction."

McGlone announced at the Elks Club in Weymouth before a large group of supporters and community residents. McGlone was introduced by his fiancee, Celeste Bradley of Quincy. (They are being married Saturday, Sept. 7th).

Bradley said: "When the special election was called, we decided that we would postpone our honeymoon plans, so that Jack could spend as much time as possible walking door-to-door, meeting all the residents of the district."

McGlone stressed the need for change in state government and the importance of new ideas and new people.

"I am not a political insider -- I have never run for office before. I am a Democrat from our community who cares what my neighbors have to say," he said.

JACK McGLONE

McGlone denounced the state's recent decision to cut benefits to senior citizens. He criticized those on Beacon Hill who would cut aid to senior citizens. "Senior citizens on a fixed income have paid their dues to society building this great Commonwealth and they are not at a point in their lives when society must re-pay them," he said. On beacon Hill, I will fight to protect senior citizen's rights."

McGlone said there are a number of proposals on the table to reform the educational system.

"It is time to realize that the teachers have not failed the system, the system has failed, he said. Public education is failing us at this critical time when we need to become more competitive in the world marketplace. We must take a look at restructuring the broken down educational system."

"Our community needs a fighter on Beacon Hill. Someone who will take on agencies like the MWRA, with their unconscionable rate hikes. Someone to challenge our Environmental Secretary to protect our community and ask why trucks are driving down our streets transporting hazardous and other dangerous materials, creating a terrible accident waiting to happen.d I will fight to restrict the use of and access to our neighborhood roads by companies transporting such hazardous materials."

"We need someone on Beacon Hill to bring change to the state government, someone who will protect our children, our environment, our senior citizens -- our community. I believe I can offer that change if you will work with me and let our voices be heard on Oct. 15th."

POLITICAL ADVERTISEMENT POLITICAL ADVERTISEMENT

Vote for a New Direction in State Government.

I am not a political insider — I have never run for office before. I am a Democrat from our community who cares what my neighbors have to say.

In the last few weeks, I have been going door-to-door, introducing myself, and listening to your concerns. If I have not been to your door yet, I hope to see you soon.

Special Election Tuesday, Oct. 15th

Jack McGLONE
DEMOCRAT
for State Representative

The Committee to Elect Jack McGlone, Dave Mahoney, Treasurer

Joseph Doran Completes CIC Continuing Education Requirements

J. Joseph Doran, president of the Doran & Horrigan Insurance Agency Inc., 19 Billings Road, North Quincy, recently completed the Continuing Education Requirement of the Society of Certified Insurance Counselors in Austin, Tex.

In order to earn the designation of Certified Insurance Counselor (CIC), an individual must attend five institutes covering all phases of the insurance business and passed five rigorous examinations.

Additionally, the National Society requires annual attendance in the program to maintain the designation.

Doran, a 27-year veteran of the industry, has been a CIC since 1983. He said he believes insurance consumers are best served by those who acquire and maintain a high level of professional excellence by meeting the continuing education requirements of the Certified Insurance Counselors Program.

Customer Appreciation Day At Quincy Post Office

The public is invited to attend Customer Appreciation Day at the Quincy Post Office, 47 Washington Street, Monday, Sept. 16, beginning at 9 a.m.

Postal customers will have an opportunity to meet with Manager Michael Powers and his staff. Activities for adults and children will include tours of the post office, video presentations and refreshments.

For more information call 773-0568.

POLITICAL ADVERTISEMENT POLITICAL ADVERTISEMENT

...for the kids' sake. joann bragg school committee

Proprietor and Accountant at "Up & Running" since 1978
Notary Public since 1980

Let JoAnn apply her MONEY MANAGEMENT skills in setting Educational Priorities for your tax dollars ... for your Quincy School System!

Please case ONE of your THREE votes for

JOANN BRAGG	X

Paid for the Committee to Elect JoAnn (Grazio) Bragg, 74 East Elm Avenue Quincy, MA 02170; Dona Coleman, Treasurer
471-3822

SHARING ...

your time and talents as a volunteer can be satisfying and fun. The United Way Voluntary Action Center (VAC) can match your time and talent with rewarding volunteer opportunities, whatever your interests, wherever you live. Call the VAC at 617-482-8370.

United Way Voluntary Action Center

Richard DeCristofaro Receives Doctorate From UMass

Dr. Richard DeCristofaro, principal of the Snug Harbor Community School, recently received a doctorate degree in education from the University of Massachusetts, Amherst.

DeCristofaro, a 1974 graduate of Quincy High School, previously earned a bachelors degree in education from North Adams State College; a masters degree in elementary education from Suffolk University; a masters degree in special education from Suffolk; and a degree in educational administration from Boston State College.

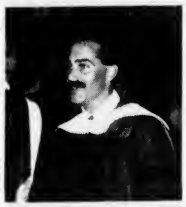

RICHARD DeCRISTOFARO

He began teaching in the Quincy school system in 1974 and has been Snug Harbor principal since 1987.

DeCristofaro is the son of City Council President and Mrs. Ted DeCristofaro. He now lives in Hanover with his wife Deborah and children Richard, 11, Kay, 5, and Jeffrey, 2.

Squantum Youth Council Committee To Meet Sept. 12

The Squantum Youth Council Committee will meet Thursday, Sept. 12 at 7 p.m. in the Squantum Community Center.

The council has been busy of late, cleaning up basketball and tennis courts and holding a bottle drive which raised $430.

The council is planning another fundraiser as well as making a donation to the basketball courts.

Ward 2 School Committee Candidates Forum Sept. 10

The Ward 2 Civic Association will sponsor a candidates night for the 11 School Committee contenders Tuesday, Sept. 10 at 7:30 p.m. at the Fore River Clubhouse, 16 Nevada Rd., Quincy.

The public is invited to attend.

Each candidate will have an opportunity to make a five-minute statement. A question and answer period will follow.

Families First
at Quincy Hospital

Families are Important at Quincy Hospital. And we are convinced that good communication is basic to happy families. So, in collaboration with The Children's Museum and Wheelock College, we are presenting Families First, a series of three workshops designed to help parents enrich their parenting skills.

Love & Limits: positive approaches to discipline
Thursday, September12, 1991

Fostering Self-Esteem
Thursday, September 19, 1991

Talking & Listening to your Child
Thursday, September 26, 1991

All programs at 7 pm in the Education Center
$5.00 per session/per person
Advance registration is required. Call 773-6100, ext. 4016.

Quincy Hospital
114 Whitwell Street
Quincy, MA 02169

AYERS & Bros.
CAN WE HELP YOU
DRIVING EQUIPMENT FOR THE PHYSICALLY CHALLENGED
Bruce Ayers
HANDICAPPED VANS
Call or write for free brochure
- New & Used Vans for modifications
- Used Demos
- All popular lifts
- Hand controls
- Raised roofs
- Drop floors
- Wheelchair Tie-downs
- Power Seat
- Handicap Rental Vans

440B East Squantum Street
Quincy, MA 02171
328-0056

Auto Insurance

471-1111
ONE CALL, DOES IT ALL!!

- Low Cost Time Payments
- Free Registry Service
- On Site Drive In Claim Service at our Main Office

Faiella
Insurance Agency
148 Washington St.
Quincy, MA 021675
Affiliated with
Twinbrook Insurance Agencies

POLITICAL ADVERTISEMENT POLITICAL ADVERTISEMENT

LINDA STICE Brings People Together

As your School Committee Member, I will work to **bring people together.** Our job — as parents, as teachers, as a community — is to work **together** to nurture and strengthen our schools. Especially in tough financial times, we need each other — not as adversaries, but as colleagues, united by a common goal.

I hope you will use one of your three votes to vote for me for School Committee*. If you have ideas to help our school system, please call me (773-1552). If Quincy is to have the best schools in the state, we'll need input from everyone. I value your opinion and look forward to hearing from you.

Many thanks for your consideration.

* I am last on the ballot.

Committee to Elect Linda K. Stice
26 Phillips Street
Quincy, MA 02170
773-1552
Kenneth Tarabelli, Treasurer

Linda STICE
SCHOOL COMMITTEE

Obituaries

Louis Lubarsky, 88

Grossman's Manager

A funeral service for Louis Lubarsky, 88, of Quincy, was conducted Aug. 28 in the Schlossberg-Goldman-Solomon Memorial Chapels, Canton. Burial was in Quincy Hebrew Cemetery, West Roxbury.

Mr. Lubarsky died Aug. 26 in the Quincy Nursing Home after a long illness.

He was a longtime employee of Grossman's where he worked full-time from 1934 until 1977 and part-time after that. He began his career in the firm's lumber yard in Quincy and worked as manager of the former Neponset store and was with the sales department in Quincy for 20 years.

Mr. Lubarsky and two of his brothers wer e honored for their years of service in 1977.

He was an avid baseball player and was known as "Leaping Lou" during his years in the semi-pro Granite City League. He played at Quincy High School and played on the Grossman's softball team.

Mr. Lubarsky attended Quincy High School and enjoyed rooting for the football team at each Thanksgiving Day game against North Quincy.

He also enjoyed bowling and was a member of several leagues.

Mr. Lubarsky was an excellent dancer and performed in many shows including the 1932 Penn A.A. Minstrel Show and the 1930 Atlantic Athletic Club Minstrel Show. He was an end man for the Junior Hadassah show in 1940.

He was a former secretary of B'Nai B'rith of Quincy and had been an officer of the Quincy branch of the Zionist Organization of America and served as a board member of Beth Israel Synagogue of Quincy.

He was the husband of the late Sylvia (Mallick) Lubarsky and Vitey (Hymoff) Lubarsky. He is survived by two daughters, Enid Lubarsky of Quincy and Harriet Miller of Sharon; two brothers, David Lubarsky and Harry Lubarsky; a sister, Anne Lubarsky; and two grandchildren. He was the son of the late Michael and Ida (Grossman) Lubarsky.

Memorial week was observed at the home of Enid Lubarsky.

Donations may be made to charity.

Lisetta DiCesare, 92

A funeral Mass for Lisetta (DelVecchio) DiCesare, 92, of Quincy, was celebrated Aug. 29 at St. John the Baptist Church. Burial was in Mt. Wollaston Cemetery.

Mrs. DiCesare died Aug. 26 at home.

She was born in West Newton and lived in Quincy more than 50 years.

She was the wife of the late Cesidio DiCesare. She is survived by two sons, Duey DiCesare and Joseph DiCesare, both of Quincy; two daughters, Linda Pizzuti of Rome, Italy, and Nicolina Steinberg of Castro Valley, Calif.; a brother, Antonio DelVecchio of Quincy; 15 grandchildren and 15 great-grandchildren.

Funeral arrangements were by the Sweeney Brothers Home for Funerals, 1 Independence Ave.

Donations may be made to St. John the Baptist Church, c/o 21 Gay St., Quincy, 02169.

D. Scott Deware

A THOUGHT FOR THE WEEK

We learn the words to the "Pledge of Allegiance" early in our lives. Yet many Americans do not know the history of the heritage of our flag.

They are unaware that the first Flag Day was in 1777. On June 14 of that year, the Continental Congress passed a resolution, legally establishing, legally establishing the "stars and stripes." As a young nation, our new flag proved to be a symbol of strength and victory. We all link the name of Francis Scott Key and the then poem "The Star Spangled Banner." Key was held prisoner aboard a British man-of-war in Baltimore harbor during the war of 1812. The British were confident they would capture the Fort before sunrise. All through the night with the "rockets red glare" and bursting bombs the stars and stripes held fast. The Americans had been victorious.

In some cases, one flag can have many histories. Did you know that the same flag that flew over the U.S. Capitol in Washington on Dec. 7, 1941, at the beginning of World War II, was also flown from the mast of the USS Missouri during the final Japanese surrender on Sept. 2, 1945?

Let us take time to remember our flag and be proud of what it represents to all of us ...

Deware Funeral Home
576 Hancock St., Quincy, MA
472-1137

Member of the "New England Funeral Trust and your Suburban Boston Pre-Need funeral specialist
Serving All Religious Faiths
Services Rendered To Any Distance

Katherine LeBeau, 93

Soprano Soloist, Friend of Ruth Gordon

A memorial service for Katherine (Follett) (Mann) LeBeau, 93, of Florida, formerly of Quincy, will be conducted Tuesday, Sept. 10 at 11 a.m. at the Hamel, Wickens and Troupe Funeral Home, 26 Adams St.

Mrs. LaBeau died Aug. 6 at St. Anthony's Hospital, St. Petersburg, Fla.

She was a well known concert and radio soprano soloist. She sang in Boston's Jordan Hall, on the "Father John's Hour" radio show, and in churches all over New England. She was a Welcome Wagon hostess for many years and wrote a well known column for the South Shore Mirror entitled, "Around the South Shore With Kay."

Mrs. LaBeau was a lifelong friend of Quincy's famous actress, Ruth Gordon, and was invited to Beverly Hills to participate in Ralph Edwards' television presentation of "Ruth Gordon, This Is Your Life." In the 1940's, "Katherine Follett, my best friend" was depicted in Gordon's autobiographic play "Years Ago" starring Frederic March and Florence Eldridge.

She was the oldest living member of the Wollaston Congregational Church.

Mrs. LaBeau was past president of the Quincy Women's Club, past state chairman of Music-Mass. State Federation of Women's Clubs, past president and co-founder of Quincy-Braintree Circle Florence Crittenton League, past president of the Mass. Society for the Prevention of Cruelty to Children South Shore District, past president of the Mass. State Federation Chairman's Club and a member of the Professional Women's Club of Boston.

She was the wife of the late Herbert A. Mann and Irving D. LeBeau. She is survived by a son, F. Chester Mann of North Palm Beach, Fla.; three grandchildren, William C. Mann of St. Petersburg, Barbara F. Connolly of Washougal, Wash., and Katherine J. Cicenia of Orlando; five stepchildren and 12 great-grandchildren.

Donations may be made to South Shore District Mass. State Society Prevention Cruelty to Children.

Jerald J. Bodner, 53

Founded Insurance Agency

A funeral service for Jerald J. Bodner, 53, of Quincy, founder of the Bodner Insurance Agency, was held Aug. 30 in Levine Chapel, Brookline. Burial was in Solomon Memorial Park, West Roxbury.

Mr. Bodner died Aug. 28 at home after suffering an apparent heart attack.

He founded Bodner Insurance in Boston and Watertown, and was also the chief executive officer of the Prescott & Son Insurance Agency of Malden.

He was a member of the board of special agents at Merchant Mutual Inc., the agency advisory council for Arbella Insurance and the Boston Businessman's Association.

Born in Boston, he was a graduate of Boston University.

He is survived by his mother, Ida (Freedman) Bodner of Florida; two sisters, Paula Levin and Jean Freedman, both of Florida; three nephews and two nieces. He was the son of the late Hyman Bodner.

Donations may be made to the Hospice at Mission Hill, 20 Parker Hill Ave., Boston, MA 02120.

United Way
of Massachusetts Bay
It brings out the best in all of us.™

CHRISTIAN DIOR • SOPHIA LOREN • JOAN COLLINS • VUARNET • PIERRE CARDIN

Eyeglasses
$25 Off
Complete Rx

1 YEAR WARRANTY ON ALL FRAMES

J.B. OPTICAL & HEARING AIDS
1361-A Hancock St., Quincy Sq.
773-3505 • 773-4174

Hearing Aids Complete $499
30 Day Trial
2 Yr. Warranty

FREE VALIDATED PARKING

HALSTON • AVANT GARDE • OSCAR DELA RENTA • YVES SAINT LAURENT • TURA

Earle D. Wheeler, 79

Boy Scout Leader

A funeral service for Earle Dennison Wheeler, 79, of Quincy, was conducted Aug. 23 at Deware Funeral Home, 576 Hancock St., Wollaston. Burial was in Mount Wollaston Cemetery.

Mr. Wheeler died Aug. 20 in Colonial Nursing Home.

He worked 15 years for Churchill Buff and 25 years with Pilgrim Laundry Co.

A lifelong Quincy resident, he was a Boy Scout leader at the Bethany Congregational Church for many years. He was also a member of the Quincy Oddfellows Lodge and Rural Masonic Lodge.

Mr. Wheeler graduated from the Norfolk Agricultural School, Walpole.

He is survived buy his wife, Madeline (Wight) Wheeler; two sons, Donald E. Wheeler of Quincy and Bruce A. Wheeler of North Weymouth; two brothers, Ralph B. Wheeler of Quincy and Irving Wheeler of North Truro; and several nieces and nephews.

Contributions can be made to charity.

Frank A. Sandonato, 93

Owned Plastering Company

A funeral Mass for Frank A. Sandonato, 93, of Quincy, retired owner and operator of the Frank Sandonato Plastering Contractor Co., was celebrated Aug. 30 in St. John's Church.

Mr. Sandonato died Aug. 27 in John Quincy Adams Nursing Home.

A native of Prezza, Italy, he came to Quincy when he was 14 years old.

He was a member of the Quincy Knights of Columbus and a former member of the South Quincy Bocce Club.

A member of the Holy Name Society of St. John's Church, he was also a former member of the parish bowling league.

Husband of the late Jennie (Faiella) Sandonato, he is survived by a son, Anthony Sandonato of Quincy; three daughters, Dora Giglio and Eleanor Cook, both of Quincy, and Frances Spadorcia of Braintree; 15 grandchildren and 17 great-grandchildren. He was the father of the late Mary Laugelle.

Burial was in Mount Wollaston Cemetery.

Funeral arrangements were by the Bolea-Buonfiglio Funeral Home, 116 Franklin St., Quincy.

Stanislaus J. Maher, 66

Former Printer

A funeral Mass for Stanislaus J. Maher, 66, of Houghs Neck, was celebrated Aug. 29 at Most Blessed Sacrament Church. Burial was in Pine Hill Cemetery.

Mr. Maher died Aug. 26 at home.

He was a former printer for the Evans and MacDonald Co. in Braintree. He also worked as a printer for the Acme Printing Co., Wilmington.

Mr. Maher was born in Canada and lived in Quincy 37 years.

He was the husband of the late Elizabeth (Kunz) Maher. He is survived by three sons, Douglas Maher, Frank Maher and Richard Maher, all of Quincy; four daughters, Margaret Zenker of Marshfield, Elizabeth Sacco of Rockland, Diane MacKenzie of Abington and Maureen Maher of Quincy; two brothers, Frank Maher of Rockland, Maine, and John Maher of San Pedro, Calif.; two sisters, Kay Scroggin of Huntington Harbor, Calif., and Patricia Martin of San Pedro; and 15 grandchildren.

Funeral arrangements were by the Sweeney Funeral Home, 74 Elm St.

Donations may be made to the Hospice of the South Shore, Braintree, 02184.

Pauline DiStasi, 64

Finlay's Waitress

A funeral Mass for Pauline R. (MacRae) DiStasi, 64, of Quincy, was celebrated Aug. 28 at St. John's Church. Burial was in Mount Wollaston Cemetery.

Mrs. DiStasi died Aug. 25 at Quincy Hospital.

She was a former waitress for Finlay's caterers for 10 years.

Mrs. DiStasi was born in Boston and lived in Dorchester before moving to Quincy 31 years ago.

She was the wife of the late Pasquale DiStasi. She is survived by two sons, Anthony P. DiStasi and Richard E. Olsen, both of Quincy; a daughter, Catherine T. Trubiano of Alaska; a brother, William T. MacRae of Quincy; a sister, Patricia A. Murphy of Plympton; 12 grandchildren and a great-grandchild.

Funeral arrangements were by the Keohane Funeral Home, 785 Hancock St.

Wishing Well, October-Feast To Benefit 5 Quincy Charities

The City of Quincy Presidents Fund Foundation is sponsoring a "Wishing Well" and an "October-Feast" to benefit five Quincy charities.

The "Wishing Well" will begin this weekend and continue at a different location through Oct. 7. Residents are invited to donate whatever they can, such as dimes, nickels or pennies, by placing their contribution in the well.

On Sept 6-8, the wishing well will be set up at Shaw's Supermarket, 100 Quincy Ave. This well is sponsored by Father Bill's Place.

On Sept. 13-15, the well will be at the Stop and Shop Supermarket, 141 Newport Ave. This well is sponsored by the Quincy Crisis Center.

On Sept. 20-22, the well be located at Wollaston Market, 615 Hancock St. Proceeds from this well will go to Brothers and Sisters Table.

On Sept. 27-29, the well will be set up at Bradlee's, Presidents Plaza, Quincy Ave. Proceeds will benefit the Quincy Visiting Nurses.

On Oct. 5-7, the well be set up at Stop and Shop Supermarket, 495 Southern Artery. This well is sponsored by the Quincy Teen Mothers program.

All proceeds collected on each assigned weekend will go to that individual charity.

In addition to the well, an exciting "October-Feast" complete with a German-style dinner and festival of German wines and beers will be held Saturday, Oct. 12 from 6 to 11 p.m. at Presidents Place, Quincy Center.

Food and refreshments will be provided by G.J. Coddington's and Finlay's Caterers. Appetizers include potato pancakes served with assorted fillings, mini beef rolls stuffed with bacon, onion, parsley and pepper, topped with a gherkin pickle, and assorted mini grilled worsts with dipping sauces and sauerkraut.

Plated dinner entrees served will be weiner schnitzel (breaded veal cutlet, sauteed, garnished with lemon swirls), sauerbraten (beef marinated in vinegar and wine, braised with vegetables and served with a rich sauce), roast check alsacienne garnished with watercress, himmel and erde (mixture of potato and apple puree) and braised red cabbage.

In addition, there will be pickled herring, assorted alpine cheeses, hot Bavarian vegetable soup, coffee, tea and German chocolate ice cream.

"The Hofbrau Boys," one of the premiere German bands in the United States, will entertain. There will also be contests and games.

Appetizers will be served from 6 to 7 p.m. followed by dinner at 7 p.m.

Tickets are $100 per person. A table of 10 is $1,000. Donations are tax-deductible and will be equally distributed to the five charities: Quincy Visiting Nurses Association/Hospice, Brothers and Sisters Table, Father Bill's Place, Quincy Teen Mothers and Quincy Crisis Center.

For tickets, contact Bob Galligan at 472-2008. Checks should be made payable to City of Presidents Fund, Inc.

Established by Peter O'Connell, the City of Presidents Fund Foundation promotes the health and well-being of deserving Quincy residents, by accepting donations and, in turn, contributing to worthy organizations.

The foundation considered a number of charities before selecting this year's five benefit charities. Last year, the foundation raised more than $50,000 for five local charities.

O'Connell and Mayor James Sheets are co-chairmen of this year's events. Others serving on the foundation committee are:

Anthony Agnitti, director; Judy Brams, director-secretary; Bob Galligan, director-clerk; Thomas Kiley, director; Roger Kineavy, director; Rev. William McCarthy, director; Sheila McIntyre, director; Richard Pierce, director-treasurer; Timothy Reidy, director; and David Spillane, director.

Squantum Community Assn. Candidates' Night Sept. 10

The Squantum Community Association will host a candidates' night for candidates for school committee and Ward 6 councillor Tuesday, Sept. 10 beginning at 7:30 p.m. at 500 Victory Rd., Marina Bay.

The format will consist of an opening statement from the candidates, questions from the SCA, an open floor, and closing statements.

The public is invited to attend.

POLITICAL ADVERTISEMENT

POLITICAL ADVERTISEMENT

You Are Welcome ...

THOMAS J. NUTLEY
Councillor, Ward Six

... To Attend/Observe/Participate in the Following:

★ 10:00 AM, Tuesday, September 24: Licensing Board, City Hall (on agenda:Sagamore Inn)

★ 7:30 PM, Tuesday, September 24: Candidates Night at Marina Bay

★ Mid-September (Watch for date) Community Meeting re proposed Mini-Mall at East Squantum St/Quincy Shore Drive site.

★ 7:00 PM, Thursday, September 12: Ward 6 City Council Candidates debate on Cablevision.

★ 7:00 am-8:00 PM, Tuesday, September 17: "Preliminary Election"

★★★ I urge all Ward Six residents to participate in the above.

Thank You,
Thomas J. Nutley
Councillor, Ward Six

Paid for by the Committee to Elect Thomas J. Nutley

Quincy Hospital Focuses On Children's Development

A special program about the development of children will be presented by Tom Johnston, M.D., a pediatrician at Medical East, and Nancy Frame, child life specialist at Quincy Hospital, Wednesday, Sept. 11 at 7 p.m. in the hospital's McCauley Education Center.

The program will highlight the important milestones in a child's development and discuss what parents can do to foster healthy growth and development. A question and answer period will follow the talk.

The program is part of the "Wellness Wednesday" series sponsored by Quincy Hospital. A different topic or screening is offered each month to provide up-to-date medical information and enable people to take more responsibility for their health.

To register for the free lecture, call the hospital's public relations department at 773-6100 ext. 4016.

POLITICAL ADVERTISEMENT

POLITICAL ADVERTISEMENT

Sean Barry needs your help . . .

Sean wants to represent everyone; educators, students, parents and citizens. When we all work together, no problem is too tough.

Give Sean One of Your 3 Votes!

BARRY
School Committee

SECOND ON BALLOT

Doris Liuzzi,
79 Elm Avenue

Paid for by The Committee To Elect Sean L. Barry

GRANITE LOCK CO
SERVICE MOBILE
AUTO-HOME-BUSINESS
• DEADBOLTS INSTALLED
• LOCKS REKEYED
• DOOR CLOSERS
• PANIC HARDWARE
• AUTO KEYS FITTED
VISIT OUR SHOWROOM
755 SO. ARTERY, QUINCY
472-2177

Arts/Entertainment

Harvest Moon Festival Sunday In Wollaston

Asian arts and crafts will be featured at the fifth annual Harvest Moon festival Sunday Sept. 8 from 1 pm to 4 pm.

The festival features a sidewalk fair which is held along Hancock St. in front of Wollaston Lutheran Church and Fenno House, 540-550 Hancock St.

This year's festival, the fifth annual event, is sponsored by the Committee for Immigrants and Refugees and Wollaston Lutheran Church's Asian American Committee. Displays will include crafts and hand made items from a number of Southeast Asian countries. Refreshments will available as well as games for children.

CHINESE FOLK DANCE will be one of the features at the Harvest Moon Festival Sunday.

Entertainment will begin at 1 pm with presentations by two young Chinese Americans, Elbert and Felicia Kuo. Elbert will play a piece on the er-hu, a Chinese violin. He will be accompanied by his sister, Felicia, who will play the Chinese dulcimer. Felicia will also perform a Chinese folk dance.

Elbert will be a senior this year at Lexington High School, and Felicia will be a seventh grader at the Diamond Middle School.

Quincy Choral Society Open Rehearsal Sept. 16

The Quincy Choral Society will hold an open rehearsal, Monday, Sept. 16 at 8 p.m. at the East Congregational Church, East Milton Square.

The new season includes Handel's "Judas Maccabaeus" as well as traditional seasonal music. Coffee and dessert will be served at 7 p.m. before rehearsal.

For information call 696-3941.

New Mural At Atlantic Neighborhood Center

ADMIRING A NEW mural at the Atlantic Neighborhood Club are, from left, Mildred Bostwick, Mary Zoland, Theresa Kelley, Miriam Connolly, Corinne Bayfield, Arthur Millett, Millie Veneto and Patricia Keefe, the club's outgoing director. Sketches and reference materials for the mural were supplied by Linda Beeler of the Thomas Crane Public Library and the Quincy Historical Society.

PHUOC LAO admires part of a new mural at the Atlantic Neighborhood Center. Over the past three months, volunteers from the Jefferson Forum and the Quincy Court Community Service program have joined forces to construct the mural. The background of pastel stripes depicting sunrise was done by Dave Fogeron and Barry Dooley and others from the "Earn-It" program. The finer details including the liberty symbols were created by Orn Yos, Kaling Tam, Winnie Fong, Mindy Tse and many North Quincy High School volunteers who are part of the Jefferson Forum.

(Quincy Sun photos by Tom Gorman)

Island Seafood Restaurant

Our Own Homemade
SEAFOOD
CHOWDER

Serving
FRESH FISH

Scrod Sole
Scallops Clams
Smelts Swordfish
Shrimp Haddock

Seafood Platter
Your Choice of
Broiled or Fried

Everyday Special
Open Breakfast
Everyday Except Sunday

HOURS
Mon-Sat 6 a.m.-9 p.m.

TAKEOUT ORDERS
FAST SERVICE

308 QUINCY AVE.
CALL: 773-9854

Cagney's
214 Washington Street • Quincy, Massachusetts • 847-3940
Formerly Brittany's

SUNDAY SUPER SPECIALS

10" CHEESE PIZZA $1.00
- Any Topping 50¢ Extra

NACHO PLATTER $1.00

BASKET OF CHICKEN WINGS $1.00

• WATCH THE SUNDAY FOOTBALL GAMES IN STYLE ON 3 HUGE TV'S

• SPECIALS SERVED EVERY SUNDAY IN SEPTEMBER 12:00 PM - 9:00 PM
(TAKE OUT EXCLUDED)

Full Menu Always Available

OUR HOURS ARE:
8:00 AM - 1:00 am MONDAYS-SATURDAYS
NOON - 1:00 am SUNDAYS

Entertainment CINEMAS
QUINCY FAIR MALL
9/6-9/12

BINGO-PG
11:50 - 2:10 - 4:45

CITY SLICKERS -PG-13
7:10 - 9:45

ROBIN HOOD -PG-13
12:15 - 3:10 - 7:00 - 9:35

TERMINATOR 2-R
12:15 - 3:10 - 7:00 - 9:35

CHILD'S PLAY 3-R
11:45 - 2:15 - 4:45 - 7:20 - 9:50

DEAD AGAIN-R
11:40 - 2:10 - 4:30 - 7:10 - 9:45

DEFENSELESS-R
11:40 - 2:10 - 4:35 - 7:05 - 9:50

HOT SHOTS-PG-13
12:00 - 2:15 - 4:30 - 7:15 - 9:55

Bargain Matinees
First Three Shows
$3.75
773-5700

"Rockin' into the 90's"
D.J. STEVE KAVANAGH
Music for all Occasions
"Music for people who take their fun seriously!"
773-4936

PURDY'S
HOMEMADE
ICE CREAM CAKES & PIES
"There's No Taste Like Homemade"
68A Billings Rd.
N. Quincy, MA
472-8558

Atty. Rona Goodman Buys Signature Office Building

The signature office building at the corner of Mechanic and Elm Sts. in Quincy Square has been sold by the Columbia Title Company to Atty. Rona Goodman of Crabtree Rd., Quincy.

Goodman will renovate the interior of the building to accommodate her law firm. The building was constructed in 1986 by Gull Construction according to a design by architect Richard Wallwood of Milton.

The sale was negotiated for the Jack Conway Company by brokers Paul Durgin and Kathleen Douglas of the Conway Commercial Consulting Division. Records filed with the Norfolk County Registry of Deeds indicate the building was sold for $240,000.

7-UP SPOT replica made by Forbes Hill finished fourth in the recent Arts and Crafts Display sponsored by the Quincy Recreation Department.
(Quincy Sun photo by Robert Bosworth)

Faxon Park First In Arts And Crafts Display

A papiermache Robin Hood created by participants from Faxon Park Playground won this year's Arts and Crafts Display sponsored by the Quincy Recreation Department.

The best of show award was made after the public voted on 21 projects from each of the city's playgrounds. The creations were displayed recently for two days at McIntyre Mall.

Taking second place honors was a Salute to the Troops flag entered by youngsters at LaBreque Park. Russell Park's model of the park was third, followed closely by the 7-Up spot replica made by Forbes Hill and a model of the new children's park at Squantum made by the Squantum playground.

Recreation Director Barry Welch congratulated those who participated and thanked those who voted. He also thanked Baskin Robbins, Burger King, Friendly's, McDonald's. Papa Gino's, Pizza Hut, Purdy's and Screamer's for donating prizes to the top entries.

Youngsters who worked on the Faxon Park project were Tom Cunio, Andy Nestor, Sara Churchill, Brian Morrisey, Eileen Mawn, Charles Mawn, Billy Nagle, Kristen Nagle and leaders Bill Santry and Kate McDonough.

LaBreque's project was created by Danny Nichol, Brian Dunn, Michelle Catrambone, Jessica Gallant, Billy O'Neil, Billy McKeon and leaders Mark Molloy and Michelle Drury.

Recreation leaders Tim Collins and Christine Barrett along with Jesse Winter, Rob Winer, Matt McLoughlin, Steve Barrett and Han Thai created Russell Park's project for the display.

Forbes Hill's project was made by leaders Paul Murphy and Shana Cobban as well as Rachel Powers, Scott Finn, Peter Donovan, Amy Satkevich, Jessica Duffy, Julie Glavin and Nikki Foti.

Squantum playground's project was worked on by Katie Lynch, Lauren Doyle, Melissa Doyle, Joe Doyle, Michael Magyer, Michelle Magyer and Matthew Grazioso, and leaders Wayne McCulley and Laura Flaherty.

NEWSCARRIERS WANTED
Here's a chance to earn extra money by building a Quincy Sun home delivery route.
Telephone: 471-3100

POLITICAL ADVERTISEMENT

This is NOT
PEG KING'S
idea of a
"Formal Education"

PEG KING believes in:

Genuine Fiscal Responsibility
Spend money for personnel, services and supplies directly related to the education of our students. We need a budget in which we can see exactly where our money goes!

School-Based Decision Making
The school staff and neighborhood and community people should decide what is necessary for their school.

Elect PEG KING
SCHOOL COMMITTEE
#8 ON THE BALLOT SEPT. 17TH

Let's put a King in the Countinghouse!

Paid for by the Committee to Elect Margaret King
Bob Laine, Chairman Lorraine Cazenave, Treasurer

Anthony L. Agnitti

AGNITTI INSURANCE AGENCY, INC.

Let us give you a competitive quote on your AUTO, homeowner, business, life and health

- Registry Service
- Free Notary Service
- Time Payments
- Fully Computerized
- Quotes By Phone

21 Franklin St.
Quincy, 02169
770-0123

The Rent All Store
of Quincy
Located at 552 South St.
(Opposite South Gate of Shipyard)
"New Store On The Block"
Power Tools & Equipment for Contractors and Home Owners
"Your Neighborhood Propane Tank Exchange"
$8.50 per Tank
770-4500

POLITICAL ADVERTISEMENT

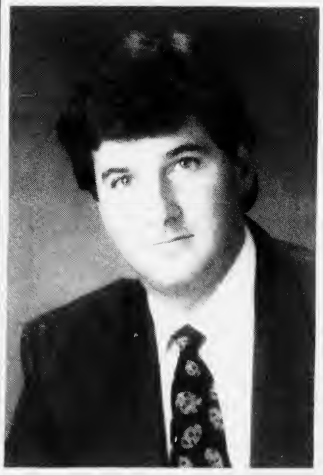

Vote for a NEW Ward 6
CITY COUNCILLOR
SEPTEMBER 17th - PRIMARY DAY

Paid for by The Committee to Elect Bruce Ayers

Elect BRUCE
AYERS
COUNCILLOR
WARD 6

EXPERIENCE:
Small Business Owner: Ayers Bros.
Handicap Conversion Center
Community Access Monitor for the State Office of Handicapped Affairs
Lifelong Resident of Ward 6

CIVIC INVOLVEMENT:
American Cancer Society
Co-Chair: J&B
March of Dimes
Quincy Business and Professional Association
South Shore Chamber of Commerce
Quincy Lodge of Elks #943
Quincy Sons of Italy #1295
Quincy Special Needs Boy Scout Troop 51
Special Olympics
R.I. Nickerson American Legion Post #382
Associate Member
Ward Six Democratic Committee

EDUCATION:
Quincy Public Schools
Also Attended:
Quincy Junior College
Northeastern University
Boston College Small Business Development

North Has The Horses For Rebound

By TOM SULLIVAN

North Quincy football coach Ken McPhee appears to have the horses to rebound from last year's 4-6 season, only his third losing season in nine years.

McPhee has nine returning offensive starters, led by wide receiver Desmond Bellot, rated by his coach as "one of the outstanding players in the state and a wonderful kid."

Last fall Bellot, despite missing the last four games with a broken leg, was a unanimous Old Colony League All-Star selection and made all the all-scholastic teams.

The 6-2, 180-pounder had 47 receptions, including six touchdown receptions and in the past two years he broke several games wide open with his explosive kick returns.

McPhee has experience, size and speed on the offensive team.

Tight ends are Mark Kelleher, Brian Raftery and Paul Kerr. Kelleher had an outstanding year in 1990.

North has several fine wide receivers, led by Bellot and Pat Shea. They are joined by Willy O'Donnell, John O'Donnell, Tony Licciardi and Chris Peck.

The tackles are 255-pound Mark Zych, 215-pound Scott Kohler and Mike Linnane.

Chris McCallum, Dave Raftery and Dave Pacino are the guards and Scott Prouty (210), Chris Campbell and Nick Mastrogiacomo are the centers.

Mark Taylor, who had an excellent season last fall, leads the quarterbacks but is being pushed by Liam Higgins. Dave Duncan is also vying for a spot.

Mark Cocuzzo, who ran for 750 yards last fall, is the top running back and John Skahan and Mark Sinclair are other threats.

Sinclair also heads the fullbacks and Chris Murray, who ran well a year ago, and Matt Walsh are other fullback hopefuls.

Higgins will do the punting and placekicking for the Red Raiders. He is capable of kicking from about 40 yards out and this could prove invaluable in close games.

"We will be very competitive and I am satisfied with the way our offense is operating," said McPhee. We are a little thin in the offensive line but are improving every day.

"We will have a good passing game with Taylor doing the throwing and Bellot and Kelleher leading the receivers. Both are outstanding receivers."

Cocuzzo and Murray look like the top ball carriers.

"This is the best prepared team since I've been coach," McPhee added. "The boys worked awfully hard during the summer and reported in excellent condition. The skill positions are good kids and we have the experience we've lacked in the past. We lost four games last year by a touchdown or less. We'll have to be on top of our game the whole year."

McPhee has all of his varsity assistants back, Peter Chrisom, Earl Metzler, Tom Carter and Pete Zoia, while former Raider Chris Morton has succeeded Kevin Kelly as freshmen coach.

"We gave out 120 uniforms, including 35 to freshmen, and I am delighted with the turnout," McPhee concluded.

North opens against a tough newcomer, Acton-Boxboro, at Acton Friday night, Sept. 20. Taylor will be playing against his uncle, coach Bill Maver, former Quincy all-scholastic player and coach.

THESE four girls, all members of the Quincy Track Club, represented New England at the Hershey National Track and Field Meet at Hershey, Pa. They ran on the girls' 4 x 100m relay team which finished seventh. They are, left to right, Yvette Molina, Juliann Battaglia, Kimberly DiBona and Leah Rooney. More than 480 boys and girls took part in the meet.

Sun Sports

Holts Win Cade Cup

Edward Holt and Derek Holt defeated Robert Connolly and Frank Remmes to win the 44th annual William F. Cade Cup Golf tournament at Furnace Brook Golf Club over the Labor Day weekend.

In the semifinals the Holts defeated Paul DiFederico and Kevin Malvaney, 5 and 4, and Connolly and Remmes defeated Tom Largey and Bernie Lynch, 4 and 3.

In quarterfinals the Holts defeated Jim Reilly and Rick Oldach on the 19th hole, DiFederico and Mulvaney defeated Brian Johnson and John Glynn, 3 and 2; Connolly and Remmes defeated Bob Foley and Bob Bradley, 1-up, and Largey and Lynch defeated Bruce Henriksen and Joe McBoamie, 3 and 2.

Rich Ghiorse and Rick Dennis defeated Brian Donovan and Mike Haynes, 4 and 3, to win the championship consolation.

In semifinals Donovan and Haynes defeated Paul Littlejohn and Mike Dillon, 3 and 2, and Ghiorse and Dennis defeated Mike Donaghue and Paul Donoghue, 1-up.

Gerry Layden and John Carey defeated John D. Murphy and Paul Mahoney on the 19th hole to win the first flight championship.

In semifinals Layden and Carey defeated Greg Chilingarian and Tom Fardy, 2-up, and Murphy and Mahoney defeated Dan McMorrow and John Davis, 3 and 2.

Harold McCarthy and Henry Berry defeated Fran Joyce and Pat Scanlon on the 19th hole to win. the consolation.

In semifinals Joyce and Scanlon defeated Dave Gosselin and Pete Driscoll, 2 and 1, and McCarthy and Berry defeated Mike Doherty and Tom Malvesti in 19 holes.

Kevin O'Malley and Tom Costa defeated Glenn Montgomery and Steve Roverts, 1-up, to win the second flight championship.

In semifinals Montgomery and Roberts defeated Brian Johnson and Bill Concannon, 2-up, and O'Malley and Costa defeated Cliff Marshall and J. Herbert, 2 and 1.

Roger Milmore and Ed Bradley defeated Paul Rennie and Bob McDonough, 3 and 2, to win the consolation.

In semifinals Milmore and Bradley defeated Kevin Sorgi and T. Broderick on the 19th hole and Rennie and McDonough defeated Bert Nogler and Billy Bemis, 1-up.

Soccer

North To Open Against Plymouth

The North Quincy boys' soccer team, looking toward an improved season this year, will open against Plymouth next Monday, Sept. 9, at 3:30 p.m at the varsity soccer field behind Veterans Memorial Stadium.

Senior co-captains Tom Johnson and Mike Giese lead a squad of 13 returning seniors with several juniors and sophomores making strong bids for varsity positions.

Last season was North's first in the highly competitive Old Colony League, and although the team played several close games, the difference in age, size and experience was too much to overcome, resulting in a 3-13 record.

Second-year coach Bob Dano and assistant Bob Doyle expect significant improvement after the learning experience of last year.

"This team has excellent skills and, with so many returning seniors, the size and speed differential of last year will be equalized." Dano said.

Senior players are Garvin Chan, Adam Chansky, Matt Flynn, Chris Hill, Sean Hannon, Paul Kearns, Kevin Murphy, Aidan O'Donoghue, Chris Olsen and Mike Walsh.

Juniors are Mark Cahill, goalkeeper Adam Calvert, Brian Fitzgerald, Brian Kelley, Mike MacDougall, Bo Smith and Dan Danais.

Sophomores are Kevin Chan, Brad Galaneck, Neil Hutchinson, Bob Johnston, Scott McCormick, Jason McLaughlin, Eddie Mitton and Sean Williamson.

Freshmen hopefuls include Tom Bianco, Zac Costa, Tom Meade and Bob Verney.

The schedule includes two night games against Quincy on Friday, Sept. 13 and Wed., Oct. 9. The games will be played at 7 p.m. under the lights at Kincaide Field and the public is invited.

After the Plymouth opener, North will host Falmouth on Wed., Sept. 11.

All varsity games are played at the varsity field at 3:30 p.m. with junior varsity games at Bishop Field in Montclair.

Colclough To Be Inducted Into B.C. Hall Of Fame

Former Quincy High School all-scholastic end Jim Colclough, who starred as a wide receiver for Boston College and the Boston Patriots, will be inducted into the B.C. Athletic Hall of Fame Sept. 13 at Conte Forum.

Colclough, who graduated from B.C. in 1959, will join Don Macek, Tom Aprille, Msgr. John Dillon Day, Bernadette Diaz, Mario Gianelli, Hal Krause, Al Krevis, John McNamara, Sherm Saltmarsh, Greg Stewart and Mel Weldon as the newest inductees into the Hall of Fame.

The former Quincy star is the new president of the Quincy/North Quincy Football Hall of Fame.

He was a 10-year NFL veteran and an original member of the Patriots. He had 287 receptions for over 5,000 yards and scored 40 touchdowns.

The inductees will be honored at halftime of the BC-Georgia Tech game at Alumni Stadium Sept.14.

All members of the Quincy/North Quincy Hall of Fame are invited to attend the dinner and induction ceremony Sept. 13 starting with cocktails at 6 p.m. and dinner at 7 p.m.

Tickets at $35 each can be purchased through the B. C. Varsity Club by calling Sheldon Daly Sr., at 1-800-242-0962

Q-N Football Hall Of Fame Committee To Meet Sept. 18

The Quincy/North Quincy High School Hall of Fame will meet Wed. night, Sept. 18, at 7 p.m. at Morrisette Legion for the purpose of nominating 1991 inductees into the Hall.

"I hope that the members will take the time to give dareful thought to those people they would like to see nominated for induction," said new president Jim Colclough.

Montclair Bowling Starts Sunday

The Montclair Men's Club mixed bowling league will get under way Sunday, Sept. 8 at 6 p.m. at Merrymount Lanes, 17 Broad St., near the police station and the old registry building.

Ducks Unlimited Fundraiser Dinner

The Quincy Bay Chapter of Ducks Unlimited will hold its 11th annual fund raising dinner Saturday, Sept. 14 with cocktails at 6 p.m. and dinner at 7 p.m.

Tickets are available at $60 per couple or $45 per person which includes a $20 tax deductible annual membership in Ducks Unlimited.

Ticket information may be obtained by calling Marsha Grato at 843-1458

Presidents Will Pack Power

By TOM SULLIVAN

Last fall the Quincy football team enjoyed its best season since the undefeated 1970 team when it finished at 8-1-1 and was a close second in the Old Colony League.

This year, despite the loss of the sensational Mark Bogan, coach Jack Raymer expects the Presidents to be explosive offensively.

"We have what I consider our best offensive line in years and we have some excellent running backs, good passers and some outstanding wide receivers, giving us a well-balanced attack," Raymer said.

"Naturally, we will miss Bogan, who had one of the best seasons I've experienced, but Jason Anderson is one of the most powerful runners in the league and we have some other excellent runners."

Last year Bogan rushed for 1,280 yards, scored 112 points to finish two points behind Brockton's Anthony Comer for the Division 1 scoring title and finished with an outstanding effort in the come-from-behind win over North Quincy. In his last two years Bogan, who rushed for1089 yards in 1989 despite missing three games with an injury, amassed over 5,000 yards in total offense, rushing, pass receiving and returning punts and kickoffs.

Joining Anderson at the fullback position will be Dave Bogan, Mark's brother, who has looked very good in scrimmages, and Jason Eleuteri.

Noel DiBona, who scored 19 touchdowns for the junior varsity last season; Mark Zaborowski and newcomer Alvin White, who has loads of speed, are the tailbacks.

"The big question right now is at quarterback, where we lack varsity experience," Raymer said. "Mike Flavin had an outstanding year for us last season and his two backups, Pat Gallagher and Joe Crespi, are in a dogfight for the starting post. Both look good, both can pass and run and have looked good in scrimmages. They are two great athletes."

Behind them are Mike Bartlett and Walter Spadorcia.

Raymer has three exceptional wide receivers in Chris Walker, Robbie Kane and newcomer Scott MacPherson, a senior out for the first time who has looked good. he is one of Quincy's outstanding hockey players and Raymer expects big things from him.

"I think we have three of the finest wide receivers around and we should have a good passing game," Raymer continued.

At tight end are Mike Kavanagh, Mike Malvesti and Gary Collins, all excellent players.

The tackles are Duane Holmes, Keith Norris, Rich Buckley and Claircent DeMesier.

At guard the top players are Ally Sleiman, Peter Fernald, Kevin Keane and Dave Cedrone.

Chris McLaughlin and Mike DeAngelo are battling it out for the starting center spot.

Malvesti and Crespi will do the President's punting, Collins will kick off and DiBona will kick extra points and field goals.

"I am very happy with our offense and I think we can stay with any team," the Quincy coach said. "Our program is headed in the right direction. Our seniors and juniors both played on undefeated freshman teams and know what it is like to win."

Bob Noble, Bob Keuther and Bill Shaughnessy are back as varsity assistants and Jack Greene is back as freshman coach. He is being assisted by Dick Vella.

"We had 55 turn out for the varsity and there are 37 freshmen out, a fine turnout for us," said Raymer. "The kids are working awfully hard and I think things look very good for us."

Quincy open its schedule Friday night, Sept. 20, against Marshfield at 7 o'clock at Veterans Memorial Stadium, one of two non-league games.

THE MORRISETTE Legion baseball team enjoyed another successful season, tying Braintree for first place in Zone 6. Front row, left to right, Mike Patch, Robbie Kane, Serge Belcastro, Gary Rawdon, Mike Baylis, Adam Calvert, Noel DiBona, Mike Kenney and Pat Shea. Back, scorer-statistician Richard 'Berger' Ryan, athletic officer Frank Osborne, Mike Malvesti, Tom Balzano, Jay Schnabel, Matt O'Toole, Billy Warren, Liam Higgins, Sean Donovan, Mark Kelleher, Pat Clifford, assistant coach Tom Malvesti, manager Ray Cattaneo and head coach Dave Perdios.

Future Looks Bright For Morrisette Legion

The Morrisette Legion baseball team, despite its youngest squad ever, recently completed another outstanding season and with 15 of 18 players returning, things look bright for 1992.

Morrisette, with 11 16-year old players, tied Braintree for the Zone 6 title for the second year in a row with a 13-3 record and was eliminated in the second round of the state playoffs. It defeated Bridgewater in two straight games but lost to Brockton in two straight hard fought contests, 3-1 and 6-5.

Pitching will be coach Dave Perdios' biggest problem next year as the only graduates are pitchers Gary Rawdon, Mike Baylis and southpaw Billy Warren.

Rawdon was 5-2 this year and 7-1 last season. He led the team in strikeouts with 65 and, playing centerfield when not pitching, hit .281, including many key hits. He will return to UMass this fall.

Baylis was one of the Zone's most valuable players. He was 6-2 pitching, played flawlessly at shortstop, hit .500 including 32 hits, high for the team and was tied for the lead with nine extra base hits.

In the state playoffs he reached base 14 times for a .647 on-base average. The B.C. High graduate will enter Bridgewater State College in the fall.

Warren was used mostly as a spot reliever and in relief over the past three years. He pitched two outstanding games against Randolph and Wollaston. He will return to Bentley College in the fall.

The leadership role will be passed on to the four 17-year olds led by Tom Balzano, first baseman/catcher, who batted .369 with a team-high 19 RBI. He will enter Massasoit Community College in the fall.

Mark Kelleher, who played outfield and caught, batted .328 and was tied for the team lead with nine extra base hits.

Pat Clifford, third baseman/pitcher, is expected to do more pitching next year. He played well at third and drove in 16 runs.

Mike Malvesti was used primarily in a reserve role, playing all three outfield positions and first base. He had a big pinch hit double against Randolph that started a come-from-behind victory.

The 11 16-year olds, many of whom started, will be the backbone of the future and the experience gained this year should stand them in good stead when Morrisette hosts the Northeast Regional Tournament next August.

Leadoff batter Robbie Kane will be back at second base where he started every game. Next year he looms as the team's shortstop. He led the team with 25 runs, 18 walks and 11 stolen bases. He batted .333 with 13 RBI.

Liam Higgins, an outfielder/pitcher, was Mr. Clutch as he drove in the winning run in the last inning of three games.

Serge Belcastro, who started most of the season behind the plate and was hitting over .400 until he injured his elbow, hit .349.

Noel DiBona and Pat Shea, speedy outfielders, will be starters and Adam Calvert, an infielder, started a few games at shortstop and had a big three-run homer against Milton.

Sean Donovan, who came up a year ago as a good southpaw pitcher, suffered a sore arm which sidelined him at North Quincy High this spring but came back and pitched well.

Mike Kenny will be out to grab an outfield spot next year.

Morrisette had three good looking young pitchers in Mike O'Toole, Jay Schnabel and Mike Patch. Patch also plays the outfield. O'Toole picked up a win in relief against Bridgewater in the playoffs.

Perdios completed his fifth year as head coach and is pleased with next year's prospects.

Tom Malvesti did a fine job as Perdios' assistant, especially working with pitchers.

General Manager Ray Cattaneo finished his 22nd year with Morrisette, including 17 as coach.

Frank Osborne, long-time athletic officer, again raised the necessary funds to keep the team operating with his ad book.

All of these men will return next year along with scorer/statistician Richard "Berger" Ryan.

By TOM SULLIVAN

Stephanie Rizza Wins Tourney at Ponkapoag

The Women's Inner Club of the Ponkapoag Golf Course recently held its annual 18-hole Johnson Cup Tournament.

Stephanie Rizza, president of the club, with a net of 70 was the winner.

The club also held a nine-hole tournament recently. Winners were Hazel Ford with a net of 35, Laura Lynch with a net of 36, Mary Garber with a net of 38 and Edna Canter with a net of 39.

U.S. SAVINGS BONDS
THE GREAT AMERICAN INVESTMENT

SEN. PAUL HAROLD, left, sits with former Irish Prime Minister Garret Fitzgerald at a recent seminar at the Kennedy Library dealing with Irish immigration and U.S.-Irish trade.

(Image Photo Service)

Robert Papagno Enrolled In Berklee Summer Music Program

Robert Papagno, son of Anna Papagno of Quincy, has been accepted into the Berklee College of Music summer performance program.

Studying under Berklee educators and professional musicians, Papagno's music program will emphasize practical performing experience.

Siciliano Bows Out Of State Rep. Race

By ROBERT BOSWORTH

Saying he wants to continue to help people in his present position, Tony Siciliano announced Tuesday he will not seek the seat for state representative in the Third Norfolk District.

"I feel I can best fill my role by continuing what I do best and that is helping people. It would be impossible for me to run for the state representative seat and still continue to be at the heart of what I love most--my community and humanity," Siciliano said.

Siciliano's decision not to enter the race leaves six candidates vying for the seat previously held by Robert Cerasoli. Democrats Ronald Mariano of Quincy, and Jack McGlone and Thomas Tanner, both of Weymouth; Independents Cheryl Balzano and Francis "Sandy" Eaton, both of Quincy; and Republican Bill Izbicki of Weymouth returned nominations papers before the 5 p.m. deadline Tuesday.

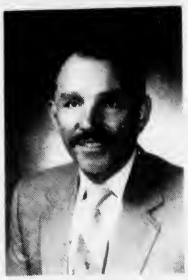

TONY SICILIANO

The three Democrats will challenge one another in the primary Tuesday, Oct. 15. The winner will face the two Independents and the sole GOP contender in the final election Tuesday, Nov. 12.

In making his decision, Siciliano said, "If I ran for the state representative seat I would no longer be able to devote my time and energy where I feel it is most needed especially in my capacity as deputy director of public safety for the city of Quincy's Emergency Management Agency (Civil Defense).

"This takes thousands of volunteer man hours. The city of Quincy receives federal funding through the Federal Emergency Management Agency (FEMA) because of our participation in the Emegency Management Assistance Program. Quincy has an excellent reputation and is used as a model through state and federal officials because we follow mandated laws which are required for federal funding and I would not want to jeopardize this."

Siciliano also said a political run would have detracted from the time he spends on numerous appointed and elected committees. He is chairman of Local Emergency Planning, Disaster Planning Committee, president of the state Auxiliary Police Association which covers 90 cities and towns, and is a member of the Quincy Festival Committee and Muscular Dystrophy Association.

Although he is not a candidate this year, Siciliano did not close the door on future campaigns.

"What does the future hold for me politically? Who knows. There's always that element of surpise."

Siciliano extended thanks to the "many people who had faith in me and signed my nomination papers from Quincy and Weymouth and also to the many people who were willing to serve on my campaign committee."

Six File For State Rep

Cont'd From Page 1

and a half override question is put on the ballot.

Weymouth town meeting members will decide this month whether to vote on or place place before voters a $900,000 override question. Insiders say the matter will likely be placed in the hands of voters.

If that's the case, the question would be placed on the special primary ballot Oct. 15. In Quincy, the primary is the only matter on the ballot.

By ROBERT BOSWORTH

Quality Printing at a Reasonable Price.

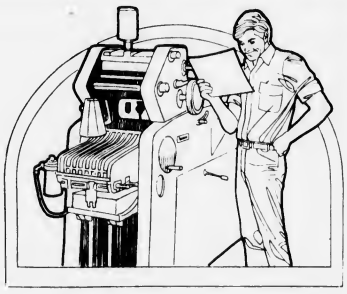

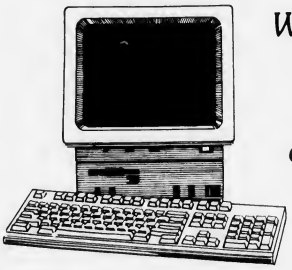

We have computerized our typesetting department and we're expanding our printing division.

We Specialize in:
Program Books, Brochures, Newspapers, Newsletters, Political Flyers, Tickets, Stationery, Envelopes and Typesetting.

The Quincy Sun

1372 Hancock St., Quincy Square
471-3100

NEWSCARRIERS WANTED
Here's a chance to earn extra money by building a Quincy Sun home delivery route.
Telephone: 471-3100

Kabilian Says Platform Based On Common Sense

School Committee candidate Toni Kabilian recently told a group of 75 supporters that she is running as a common sense candidate, not a politician.

At her "Return to the '60s Night' dance party recently held at the Morrisette Post, Kabilian said, "I am not a politician, nor do I want to be one. I am a mother an taxpayer in the city of Quincy who wants to make sure my children, your children and grandchildren are getting the most for our tax dollars.

"As an involved parent, for the past six years I have sat, watch and listened to a lot of words and rhetoric and I am sill not satisfied.

"These are very tough economic times and the way education is under assault from the federal government down to the local level, the school committee is a tough job for anyone, but common sense tells me that we cannot continue to cut programs that are necessary for our children to compete for a higher education with other cities and towns," Kabilian said.

"Common sense tells me you do not close secondary schools when there is an overcrowding problem in our elementary schools. Common sense tells me you cannot fund education on the backs of the taxpayers--some of whom are already at their absolute limit. "And finally, common sense tells me that no one has the right to tell me when I can hear or not speak the word God. If we take God away from our children, what is left for them to respect."

In addition, Kabilian said the city should concentrate on the needs of students. "We have to provide Quincy's students with an atmosphere conducive to learning, and teachers that feel safe and confident in their jobs--because without teachers children cannot learn, and without learning, Quincy doesn't have a future."

Kabilian, who is familiar with the format of the school budget, also said it is time the budget is revamped.

"As president of the Citywide Parents Council, I have had the opportunity to go over this budget inside, outside, backwards and forwards..I have had the opportunity to question line items on that budget and I have never once seen or heard the word 'tuxedos' mentioned.

"It appalls me to think that the money that was used for the past 40 years to rent those tuxedos could have been used for basics for our children."

Kabilian, a former bookkeeper for the state, added, "I have never seen such a confusing budget and I believe there is a definite need to build a new and readable one."

In keeping with the theme of her party, Kabilian arrived at the Morrisette Post in a 1969 Lincoln stretch limousine donated by Frank Daly of LP Limo Service. Among those attending were several members of the recently established Quincy Youth Council.

Panther Cheerleaders Selected

The Quincy Point Panther cheerleaders have been selected following recent tryouts at Fore River Field.

The varsity squad includes co-captains Kathie Ford and Leah Robertson, Susan Deskins, Olivia Chamberland, Melissa Link, Elizabeth Crowley, Tricia Oliva, Angela Martinson, Lisa Robertson, Christine Caporale, Carrie Buke and Melissa Christopher.

The junior varsity squad includes captain Melissa Lebonis, co-captains Christine Pollara and Amanda Barter, Nicolette Martinson, Jana Bagen, Bonnie Ford, Stacy Gilmore, Danielle Robertson, Kara McSweeney, Patrice Kelly, Natalie DiBona and Nicole DeMaggio.

Patti Myers and Anita Curran are the coaches.

The Panther football team opens against the West Quincy Elks Sunday, Sept. 15 at 7:30 p.m. at Veterans Memorial Stadium. The jayvee teams play the previous day at 10 a.m. at Fore River Field.

Celebrities Line Up For VNA/Hospice Bertoni Golf Tourney

The Quincy Visiting Nurse Association and Hospice will hold its third annual Bertoni Memorial Golf Tournament Monday, Sept. 9 at the Halifax Country Club.

Tee off is at 8 a.m. followed by a luncheon. Foursomes have been signing up and sponsors who have come forward in the past are there again to lend a helping hand, play some golf and raise some money for the hospice program.

Bill Shea of Shea's Formica Center began the event and has led the Quincy VNA and Hospice the past two years. Shea noted many prizes will be available. Tommy Maher will service as master of ceremonies during the luncheon.

The hospice is a home health care program for the terminally ill. It provides support for the patient and family at home in a compassionate way and with dignity to the individual. Some of the services are not fully reimbursable from health insurance. Proceeds from the fundraiser helps provide the extra ingredient of caring and assistance.

Bob Lobel and Jack Williams of WBZ Channel 4 will be joined by Dave Shea of WEEI and NESN, as well as some other surprise celebrities. For information, call Bill Shea at 471-9130 or Stephen Robbins at 472-2828.

Paul Durgin Honored By Conway Commercial Office

Paul Durgin was recently presented an award for listing and selling the most property through the Conway Commercial Consultants office in Quincy, a division of Jack Conway Co., Inc.

The presentation was made by Conway President Dick Cahill during the company's "Circle of Champions" luncheon held recently at Plimoth Plantation. Those within the Conway sales force who have consistently excelled in selling and listing properties were honored at the luncheon.

Durgin, a resident of Milton, has been with the Jack Conway Company the past five years. During is also director of Corporate Sales for the Jack Conway Relocation Division.

Durgin recently sold the Conway Building, a free-standing structure located at Elm and Mechanic Sts., Quincy Center, for $240,000. The 1,900-square foot building sold at $126 per square foot, the highest price paid in Quincy to date this year.

The building was purchased by Atty. Rona Goodman.

The Jack Conway Company is the largest independent real estate company in Massachusetts.

Save Gas and Money
Shop Locally

NEWSCARRIERS WANTED
Here's a chance to earn extra money by building a Quincy Sun home delivery route.
Telephone:
471-3100

Quincy Pound Adoptables

Mixed breed, tan with black muzzle, female, 4 mos.
Shepherd-Husky mix, 5 1/2 mos., very large, black/brown, male.
Shepherd-Collie male, 10 mos., black/brown
Black poodle, female, 6 mos., not housebroken.
Lhasa Apso male, 2 years, black/tan.
Black and white kitten, 2 mos., male, cute.
Contact Offices Phyllis Berlucchi and Bruce DiBella, 773-6297, daily hours, 8:30 am-4:30 pm Except Sundays

SEND A PART OF QUINCY TO COLLEGE WITH YOUR SON OR DAUGHTER.

The Quincy Sun

is like a weekly letter from home. It keeps your college student up to date on what's going on back home.

SPECIAL STUDENT RATES

$11.00 In State
$13.00 Out of State

CALL US AT 471-3100 OR MAIL THE SUBSCRIPTION BLANK BELOW

SPECIAL STUDENT SUBCRIPTION
THE QUINCY SUN, 1372 HANCOCK ST., QUINCY 02169
CHECK ONE OF THE BOXES BELOW

STUDENT _____
COLLEGE _____
ADDRESS _____
CITY _____ STATE _____ ZIP _____

SPECIAL SCHOOL YEAR RATE $11.00
( ) ENCLOSED IS MY CHECK FOR $11.00

OUT OF STATE SUBSCRIPTION $13.00
( ) ENCLOSED IS MY CHECK FOR $13.00

LEXINGTON PLEDGE--John Amaral, left, administrator for the New England Laborers' Labor-Management Cooperation Trust, and Tom Chirillo, business manager for Local #133 of the Labors' International Union of North America, present a $1,000 check to Mayor James Sheets for the city's U.S.S. Lexington fundraising drive. As of Aug. 30, the drive had raised $31,775 in pledges and $4,335 in cash donations. Officials hope to raise $2 million in private donations.

(Quincy Sun photo by Robert Bosworth)

Sheets Takes Lexington Bid To Navy Secretary

Cont'd From Page 1

historical, cultural and educational uses for the ship as a major tourist attraction. Plans call for guided tours, films and lectures, a function hall for 1,100 people and even a chapel. A marine biology laboratory would be set up for college and high school students.

Several shops would be located near the museum, including a restaurant, cafe and gift shop. A monument would be erected in honor of Quincy's shipbuilders.

In comparison, the bids submitted by Corpus Christi and Mobile are far less extensive. Officials from the Naval Sea Command office told Sheets the application submitted by Corpus Christi totals 29 pages while Mobile's bid is 26 pages.

From a financial perspective, Quincy's application appears to be more in line than the others. In Quincy's bid, officials believe it would cost an estimated $5 million to bring the Lexington to the Town River, prepare the site and convert the ship into a maritime museum.

To pay for the towing and conversion, officials hope to raise $2 million in private donations and float bonds for the rest. The bonds would be paid off by revenue generated by admission to the ship.

Corpus Christi and Mobile officials believe the cost is closer to $2 to $3 million. Those two cities are also counting on a combination of private donations and bonds to pay for the Lexington towing and museum conversion.

Sheets said he believes Quincy's application is stronger than the other two bids. He also believes Quincy's bid gives the city's lobbying effort momentum over Corpus Christi and Mobile.

"I think we were much more extensive and thorough with our application. I'm very confident with that," the mayor said in a telephone interview Tuesday afternoon.

"I think (Quincy's bid) is stronger than the other two packages. They have less than $2 to $3 million available (to finance the project). I think we're much better off financially.

"I think there is momentum. How that translates to the secretary of the Navy is still up in the air."

It is that uncertainty that is driving the city's lobbying effort. Quincy may have a better application, a more definitive financial plan and the claim as the carrier's birthplace, but politics will still play a major factor in the final decision.

Quincy officials believe Corpus Christi poses the greatest threat. Mobile has been essentially dismissed since it already has one big ship, the battleship U.S.S. Alabama. Quincy and Corpus Christi have none.

One positive note going for Corpus Christi is that the country's aviation training command is based in that city. Over the past 30 years, the Lexington has been the premier naval aviation training ship.

In addition, Sens. Lloyd Bentsen and Phil Gramm have a strong history of backing military projects, unlike Sens. Ted Kennedy and John Kerry who have advocated defense cuts.

While in Washington, Sheets planned to meet with as many members of the Massachusetts congressional and senatorial delegation. He also wanted to meet with other officials, including union leaders, who "will contact the secretary of the Navy on the city of Quincy's behalf."

The fact that many federal officials had not returned to Washington Tuesday because of the Labor Day holiday weekend may have somewhat hindered the mayor's lobbying effort. However, Sheets said the lobbying will intensify over the next two and half weeks.

Although unlikely, he may even return to Washington for one final push. "I don't envision any more trips but I'll wait to see what happens."

Sara Mann, Massachusetts director of tourism, was scheduled to travel to Washington to join the city's delegation, Sheets said. The mayor said Gov. Weld instructed Mann to go to Washington and indicate to the Navy that the state fully supports Quincy's bid as a major tourist attraction.

"She will indicate to the Navy department that Weld is totally behind the Lexington effort. The governor feels tourism is a cornerstone for the state's future industry," Sheets said.

LEGAL NOTICE

COMMONWEALTH OF MASSACHUSETTS THE TRIAL COURT THE PROBATE AND FAMILY COURT

Norfolk, ss.

No. 91D-1019-D1

SHARON E. MAYER
Plaintiff
VS
SUMMONS BY PUBLICATION
JOSE LUIS SARINANA ORTIZ
Defendant

To the above-named Defendant:

A Complaint has been presented to this Court by the Plaintiff, Sharon E. Mayer, seeking a divorce.

You are required to serve upon Valenda L. Applegarth, plaintiff's attorney, whose address is GBLS, 68 Essex St., Boston, MA 02111 your answer on or before November 13, 1991. If you fail to do so, the Court will proceed to the hearing and adjucation of this action. You are also required to file a copy of your answer in the office of the Register of this Court at Dedham.

Witness, Robert M. Ford, Esq., First Judge of said Court at Dedham.

August 9, 1991

THOMAS PATRICK HUGHES
REGISTER OF PROBATE

8/29/91 9/5, 12/91

THE CLASSIFIEDS SERVE EVERYONE

ACE curry hardware

WE REPAIR

LAMPS • WINDOWS • SCREENS

at 3 Convenient Locations

370 COPELAND ST. WEST QUINCY 472-8250

53 BILLINGS RD., NORTH QUINCY 773-7711

190 QUINCY AVE. BRAINTREE 843-1616

ALL STORES OPEN MON THRU SAT 7:30-5:50 • Plenty of Parking

10/31

Sun Classified Ads Get Results

LEGAL NOTICE

COMMONWEALTH OF MASSACHUSETTS THE TRIAL COURT THE PROBATE AND FAMILY COURT
NORFOLK DIVISION
DOCKET NO. 91P1781E1
Estate of EMMA GIACOBBE late of QUINCY In the County of NORFOLK

NOTICE

A petition has been presented in the above-captioned matter praying that the last will of said decedent be proved and allowed and that ALFRED G. GIACOBBE of WEYMOUTH in the County of NORFOLK be appointed executor named in the will without surety on the bond.

If you desire to object to the allowance of said petition, you or your attorney should file a written appearance in said court at Dedham on or before 10:00 in the forenoon on September 18, 1991.

In addition you should file a written statement of objections to the petition, giving the specific grounds therefore, within thirty (30) days after the return day (or such other time as the Court, on motion with notice to the petitioner, may allow) in accordance with Probate Rule 16.

Witness, Robert M. Ford, Esquire, First Justice of said Court at Dedham, the twelfth day of August, one thousand nine hundred and ninety-one.

THOMAS PATRICK HUGHES
REGISTER OF PROBATE

9/5/91

HELP WANTED

NO GIMMICKS - EXTRA INCOME NOW!

ENVELOPE STUFFING — $600 - $800 every week - Free Details: SASE to

Brooks International, Inc.
P.O. Box 680605 • Orlando, FL 32868

12/24

Circulation Drivers

To Deliver Newspapers
To Stores and Newscarriers
Wednesday Afternoons
Must Have Own Car

The Quincy Sun
1372 Hancock St.
Quincy
471-3100

LEGAL NOTICE

CITY OF QUINCY
IN COUNCIL

ORDER NO. 201A
ORDERED: JUNE 17, 1991

Be it ordained by the City Council of the City of Quincy that the Revised Ordinances of the City of Quincy, 1976, as amended, are further amended as follows:

In Chapter 2. Administration. Article XXX Salaries. Section 151. General Salary Classification & Wages.

STRIKE OUT THE FOLLOWING:

TITLE	SALARY
Clerk of Committees	$27,243

AND ADD THE FOLLOWING EFFECTIVE 04-01-91

TITLE	SALARY
Clerk of Committees	$29,243

PASSED TO BE ORDAINED AUGUST 5, 1991
ATTEST: John M. Gillis
Clerk of Council
Approved August 27, 1991
James A. Sheets, Mayor

A True Copy-Attest, Joseph P. Shea, Ass't City Clerk
9/5/91

MDA
Muscular Dystrophy Association
For information about programs and services call (617)461-0310

CLASSIFIEDS

EVERYBODY'S MARKETPLACE

FOR RENT

FOR RENT
Quincy - two 2 bdrm apts. in 2 family, all new, all appliances, walk to T, off-street parking. $685-$785 plus some utilities.
617- 471-3539 9/19

FUNCTION HALL
American Legion
Nickerson Post #382
Squantum
on Boston Harbor
Fully Handicapped Accessible
Capacity - 80
328-9824
10/24

HALLS FOR RENT
Newly Renovated
Sons of Italy Social Center
Golden Lion Suite
Capacity - 300
Venetian Room
Capacity - 140
Call 472-5900
TF

HALL FOR RENT
North Quincy K of C Building
5 Hollis Avenue
For information please call
328-5967

HALL FOR HIRE
Weddings, Showers, Meetings, Banquets
Elks Home. 440 E Squantum St
Quincy
472-2223
TF

HALL FOR RENT
(completely remodeled)
Houghs Neck Post No. 380, American Legion, 1116 Sea St
479-6149
TF

WANTED

WANTED
(Paying) Daily Ride Quincy, So. Artery to Waltham Ctr. 7:30 am to 4:30 (hrs are flexible) Dependability a must. Work: 899-2719 ext 372 Home: 479-2934. Message may be left either number 9/26

WANTED TO BUY
Old woodworking tools, planes, chisels, surplus hand tools; all trades. Precision machinist tools. Also wanted: old books, paintings, frames, antiques, estate lots.
1-617-558-3839 TF

WANTED TO BUY FURNITURE - ESTATES
Highest prices for entire contents-attic to cellar. Also separate items-books, clocks, wicker, prints, glass, etc.
Call Alden 472-4917
9/5

Sun Classified Ads Get Results

SERVICES

Painting & Wallcovering
by Ed Barr
The highest quality work performed neatly at reasonable rates. Free estimates, references available, over 18 years experience.
Call 479-3284 today 9/19

D.J. LEAMAN & SONS
Interior Contractors
Interior and ceilings painted. Textured ceilings-plaster repairs, estimates. 471-4576
30 yrs. quality workmanship
11/7

PAT'S REMODELING
Carpentry, painting ceramic tile, decks porches, roofs, gutters, siding, kitchens, baths. References, licensed
Call Pat 471-8280 9/26

FOR LEASE

QUINCY
Commercial/Industrial/ Warehous for lease 10,000-47,000 sq. ft. $4.50 p.s.f. Exc. visibility, highway access, traffic coint. Details call A.V. Davis 617-569-7000 Shelby Fox Company 9/5

INSTRUCTION

PIANO LESSONS
offered by Conservatory graduate. Learn to play classical or contemporary music within one month. Call evenings at:
(617) 269-1421 9/12

YARD SALES

STREET/YARD SALE
Highfield Rd. (off Quincy Shore Dr.) Sat., Sept. 7th 8 am-2 pm Miscellaneous Items for Sale 9/5

LEGAL NOTICE

COMMONWEALTH OF MASSACHUSETTS THE TRIAL COURT THE PROBATE AND FAMILY COURT
NORFOLK DIVISION

To all persons interested in the estate of Thomas A. Donnelly, late of Quincy, in said County.

A petition has been presented to said Court by the executrix of said estate for instructions as to determination of intent of deceased and for authority on certain other petitions and bonds for reasons more fully set out in said petition.

If you desire to object thereto you or your attorney should file a written appearance in said Court at Dedham before ten o'clock in the forenoon on the second day of October 1991, the return day of this citation.

Witness, Robert M. Ford, Esquire, First Justice of said Court, this 23rd day of August, 1991.
THOMAS PATRICK HUGHES
REGISTER
9/5, 12, 19/91

SERVICES

• DAN O'LEARY •
Established 1956
Residential:
House Painting at its best
• Interior/Exterior •
Solid Vinyl Siding
Replacement Windows
Seamless Aluminum Gutters
Carpentry-Decks, etc.
Licensed and Insured
One Call Does It All - Free Estimates
Moore's Paints **773-8828** BIRD & SON

J.R. CONSTRUCTION CO.
INT/EXT CARPENTRY
WOOD VINYL SIDING
PORCHES & DECKS
GUTTERS & DOORS
KITCHENS & BATHS
VINYL REPLACEMENT WINDOWS
$285 INSTALLED UP TO 101 U.I.
CALL JOHN 288-0321
9/26

HORSE BACK RIDING LESSONS
5th lesson free with this Ad. One Ad per student.
St. Moritz Stable
Quincy
472-0649 9/12

RUBBISH REMOVAL
Complete cleanouts-attics-cellars-garages-yards. Removal of appliances-boilers-oil tanks-water heaters-fast service-reasonable.
472-087 7 9/26

FOR SALE

CARPETS
I have access to several thousand yards Stainmaster carpets. You can carpet your livingroom and hall for $295. Price includes carpet and 1/2" pad based on 30 sq. yds. Also have rolls of nice Berber carpets.
John 354-8891 10/24

SERVICES

HELEN FRAZEE
Housekeeping Services
(617) 471-6870
9/19

CONSTRUCTION
Roofing, painting, carpentry, porch work, windows, door, gutters. Small jobs & vinyl siding. Free Estimates, T. Sweeney 825-1210
9/26

PAPER & PAINT
17 Years Experience
R.P.C. Assoc.
Free Est. Fully Insured
Call Bob Carroll
472-0107 10/10

MURPHY BROTHERS MOVERS
7 Day - Local-Distance
Cheap Rates
Call 773-1425 9/5

MISCELLANEOUS

NANCY'S NOOK
25A Beale St., Wollaston
Come see our tremendous selection of new Christening wear, shower gifts and fall and winter clothing. Great prices. Compare
773-9293 9/5

SERVICES

EXPERT LAMP REPAIR & REWIRING
GRANITE LOCK CO.
472-2177
755 SOUTHERN ARTERY
QUINCY TF

LARRY'S HOME REPAIR
- Carpenters
- Painters
- Decorators

General Contractor
20 Years Experience
Licensed • Insured
Interior-Exterior Painting
Scroll Ceiling
All Home Repairs
Small or Large
659-7471 328-8735
TF

KAREN'S CLEANING
Honest - Dependable - Efficient
Quincy/Braintree Area
328-9378 9/5

SKIN CARE
An incredible skin, hair and body care product line for men F& women. Visible results in 30 minutes. For free face lift demo and info Call Ginny 617-773-026 9/26

FAMILY HOME DAYCARE
Mother of 2. Beautiful home and yard in quiet neighborhood. Full and part time available. Lic. 63170.
Call Robin 472-6592
9/26

FASTYPE
Full Secretarial Service
Reasonable Rates
Call for more info.
(617) 963-3772
(508) 339-1981 9/5

EJ TANTILLO PLUMBING & HEATING
20 years experience, licensed and insured. (10% Senior Citizen discount)
(617) 479-5667 10/30

SERVICES

A & T Vacuum
- 14.95 Overhaul Special on any vacuum
- Sewing machine repairing
- VCR repairing and cleaning
- Sharpening (scissors, knives, etc)
- Oreck XL Vacuums
- Electrolux w/power nozzle $150
- Used Vacuum's $45 & up

27 Beale St.
Wollaston
479-5066

Your South Shore Headquarters For
Appliance Service
ON ALL MAJOR APPLIANCES
HANCOCK TIRE & APPLIANCE
115 Franklin St. So. Quincy
472-1710
TF

MONARCH MASONRY
Steps & chimney repair a specialty
All types of new work also.
Call Ted at 287-9492
10/10

"BIRTHDAY CLOWNS"
We entertain at children's partys. Face painting, balloons, prizes and more. Call
Nilly 773-2806 9/19

TOMORROW'S TREASURES
65 Billings Rd., Quincy
Used furniture, antiques Bought and Sold
479-9846
Open Mon-Sat 10-6
Low Prices!! 9/5

PLUMBING-HEATING
Plumbing, Heating, Gasfitting. All work. Free Estimates. Fully lic. and insured #22372. Call Bob 472-8136 9/12

The Quincy Sun

MAIL TO: THE QUINCY SUN, 1372 Hancock St., Quincy, MA 02169
PAYABLE IN ADVANCE. Payment must accompany order.

INDEX
- ☐ Services
- ☐ For Sale
- ☐ Autos
- ☐ Boats
- ☐ For Rent
- ☐ Wanted
- ☐ Help Wanted
- ☐ Pets, Livestock
- ☐ Lost and Found
- ☐ Real Estate For Sale
- ☐ Real Estate Wanted
- ☐ Miscellaneous
- ☐ Work Wanted
- ☐ Antiques
- ☐ Coins & Stamps
- ☐ Rest Homes
- ☐ Instruction
- ☐ Day Care
- ☐ Personal
- ☐ Electrical & Appliances

RATES

1 WEEK	☐ $5.00 for one insertion, up to 20 words, 10¢ for each additional word.
3-7 WEEKS	☐ $4.60 per insertion up to 20 words for 3-7 insertions of the same ad, 10¢ each additional word.
8-12 WEEKS	☐ $4.30 per insertion up to 20 words for 8-12 insertions of the same ad, 10¢ more each additional word.
13 WEEKS OR MORE	☐ $4.00 per insertion up to 20 words for 13 or more insertions of the same ad, 10¢ each additional word.

☐ Enclosed is $_____for the following ad to run _____weeks in The Quincy Sun

COPY:_____

NO REFUND WILL BE MADE AT THIS CONTRACT RATE IN THE EVENT OF CANCELLATION.
DEADLINE: MONDAY, 5:00 P.M. PLEASE INCLUDE YOUR PHONE NUMBER IN AD.

Inquiry Class At St. Mary's

St. Mary's Parish, West Quincy, will offer an eight-week Inquiry Class beginning Sept. 22 at 7:30 p.m.

The Sunday evening gatherings are for adults who would like an introduction to the Catholic Tradition. Parishioners are invited to accompany friends, neighbors and relatives who are interested.

For information or to register call Sister Catherine Mulkerrin, Pastoral Associate, 773-0120.

Expert DRY CLEANING
TEL 328-1700
FASHION QUALITY CLEANERS
LAUNDRY - DRY CLEANING - ALTERATIONS - STORAGE
WEDDING GOWNS A SPECIALTY
PETER LIO
OWNER
67 BILLINGS RD.
NO. QUINCY, MASS.

HEATED DEBATE EXPLODES INTO AREA LIVING ROOMS
Spectators take sides from their own easy chairs. You, too, can be a part of town hall and local politics by watching local cable TV. No other channel can deliver coverage so important to our community.
VOTE YES
VOTE NO
LOCAL CABLE PROGRAMMING
TV THAT HITS HOME
1981 3 1991
SCHOOL COMMITTEE CANDIDATES' FORUM
SEPTEMBER 10TH AT 7:00 PM
ON CH. 03
Continental Cablevision
QUINCY COMMUNITY TELEVISION CHANNEL 3

NORMAND GRENIER, executive director of Quincy Neighborhood Housing Services, accepts a $1,500 corporate contribution from Lynne Ashe, manager of the Boston Five's Presidents Place branch office in Quincy Center.

Boston Five Donates $1,500 To Neighborhood Housing Services

The Boston Five recently made a corporate contribution of $1,500 to Quincy Neighborhood Housing Services.

QNHS, a non-profit organization, sponsors programs such as financial and rehabilitation counseling, energy conservation services, construction monitoring, community organization and revolving loan funding. The Boston Five has supported QNHS since 1988.

"The revitalization of Quincy is important to The Boston Five," said Lynne Ashe, manager of the Boston Five's Presidents Place branch office in Quincy Center. "We believe that Quincy Neighborhood Housing Services is one of the driving forces in this effort.

Normand Grenier, executive director of Quincy Neighborhood Housing Services, accepted the check from Ashe.

With total assets of approximately $2.1 billion, The Boston Five is the largest savings bank headquartered in Massachusetts. Deposits of The Boston Five are insured by the Bank Insurance Fund and the Federal Deposit Insurance Corporation. It currently services about $2.1 billion in mortgage loans for investors.

The Boston Five Bancorp is the holding company of The Boston Five Cents Savings Bank FSB. It operates 15 loan offices in New England and 26 full service offices in Eastern Massachusetts.

THE DANCE COMPANY
Donald R. Bigger - Director
Past President - Dance Teachers' Club of Boston
Tap • Ballet • Jazz
Classes start September 3rd
All Ages - All Levels
Special Saturday Morning Pre-School Classes
For Information & Registration Call:
479-0646
New Spacious Studio Located at
311 Newport Avenue, Wollaston

Elvera DeYoung, Gretchen Bumpus Receive Community Volunteer Awards

At a recent North Quincy community meeting, Ward 6 Councillor Thomas Nutley presented city council commendations and recognition awards to two community volunteers: Mrs. Elvera DeYoung, 23 Young St., North Quincy; and Mrs. Gretchen Bumpus, 14 Seaway Dr., Squantum.

"Mrs. DeYoung has been recognized for her work in monitoring the Welcome Young Park area and for her efforts in the annual 'Cleaner, Greener' cleanup program. Mrs. DeYoung is 78 years old but that hasn't prevented her from taking pride in her community and working each day to help keep that community clean," Nutley said.

"Mrs. Bumpus has volunteered to conduct the blood pressure tests at the Atlantic Neighborhood Center for senior citizens every other Friday morning for over a decade. That is also a tremendous and valuable commitment to our senior citizens and our community. "We are truly proud to recognize both of these ladies by presenting them with city council commendations and our "community volunteer awards of 1991'," Nutley said.

WOW! ADVANTAGE TOYOTA WOW!
NOW FEATURING:
$9.95
OIL & FILTER CHANGE
Expires 9/7/91
WHY GO ANYWHERE ELSE???
We Use Only Genuine Toyota Parts
Hours M-F 7-6
* Sat. 8-5 *
720 BRIDGE ST.
TOYOTA
337-2000
331-7054
WEYMOUTH
"I love what you do for me."

ALLTOWN PROPANE
133 Washington St.
Rte 53 Weymouth Landing
Tel: 331-4746 331-0543
Hours: Mon-Sat 8:30-6:00
Sunday 10:00-4:00
Grill Parts
All Makes
Propane Tanks Filled
$1.00 OFF
on 20 Lb Tank filled
with this Ad
Grills Sold and Repaired

Quit smoking.
American Heart Association

Thomas Crane Public Library
Box 379
Quincy, Ma. 02169

The Quincy Sun

VOL. 23 No. 51 Thursday, September 12, 1991 30¢

QUINCY POLICE OFFICER Tom Healey joins youngsters in the "Electric Slide" dance during the recent South Quincy Italian Festival. An estimated 4,000 people attended the annual event.

(Quincy Sun photo by Tom Gorman)

Other Photo, Story On Page 2

School Committee, Ward 6 Only Races

20% Vote Seen For City Election

By ROBERT BOSWORTH

With only the school committee race and Ward 6 council contest, less than 20 percent of Quincy's registered voters are expected to turn out at the polls for the preliminary election Tuesday, Sept. 17.

City Clerk John Gillis said this year's preliminary election is one of the quietest ever. Without a major ballot draw like a mayoral preliminary, Gillis projects turnout will be low.

"Citywide turnout will be less than 20 percent. There's really no fights. In five of the six wards, there is only the school committee race. In Ward 6, turnout will be a bit higher (23-24 percent) because of the council race.

"The (election) interest just isn't there. You can see by the recent voter registration drive which was the smallest we've had since I became clerk (in 1959)" Gillis said.

Three weeks of earlier special registration sessions attracted only 32 new voters, Gillis said. On the final registration date, 13 new voters signed up for a grand total of 45 new voters.

There are approximately 15,000 eligible voters in Quincy who are unregistered, the city clerk said.

This year's preliminary election will undoubtedly fall far short of the turnout mark reached at the last city preliminary election in 1989. Two years ago, 46 percent of the city's electorate voted. The big ballot draws that year were a four-way mayoral race and a nine-candidate contest for school committee.

This year, there are 11 candidates running for school committee and three candidates campaigning for Ward 6 councillor. The top six finishers in the school committee race and top two voter getters in Ward 6 will advance to the final election Tuesday, Nov. 5.

School Committee candidates, as listed on the ballot, are:

Daniel G. Raymondi, 88 Elm St.; Sean L. Barry, 184 Marlboro St.; Michael Jovanovic, 62 Town Hill St.; Jo Ann Bragg, 74 East Elm Ave.; Stephen Durkin, 125 Colonial Dr.; Edward S. Lee, 299 Highland Ave.; Mary Jane Powers, 16 Roberta Ln.; Margaret King, 49 Avalon Ave.; Toni Kabilian, 33 Hyde St.; Frank Anselmo, 1000 Southern Artery; and Linda K. Stice, 29 Phillips St.

Ward 6 council candidates are, as listed on the ballot,

Cont'd on Page 5

New Fire Chief In Two Weeks

Mayor James Sheets said he will appoint the city's new fire chief within the next two weeks.

Sheets had previously planned to name the new chief by the first week of September after holding interviews with each candidate, Acting Chief Thomas Gorman and Deputy Chief Joseph Walsh.

However, the interviews had to be rescheduled because the mayor has been out of the city recently.. He had to travel to Pennsylvania after the death of his mother earlier this month. Last week, he was in Washington, D.C., to deliver the city's application for the U.S.S. Lexington.

On Tuesday, Sheets said he was in the process of re-scheduling the fire chief interviews. He said he would likely make the appointment within two weeks.

Gorman and Walsh will by interviewed by Sheets, his executive secretary, Thomas Koch, City Solicitor Stephen McGrath and Personnel Director Kathy Yaeger.

"We're going to give each of the candidates an opportunity to say what they want to say. I think we'll get some good dialogue. There won't be any grilling," Sheets said.

Although the candidates will be interviewed by a panel, the mayor said he alone will make the appointment.

"I will make the decision. It won't be a committee decision. I won't take a vote," he said.

Sheets called Gorman and Walsh "two good candidates." He said one major concern the next fire chief will have to address is department operation in light of dwindling revenue.

"The next fire chief will have to be able to deliver the highest quality of fire services on a limited budget."

By ROBERT BOSWORTH

Over $40,000 Spent On School, Ward 6 Races

By ROBERT BOSWORTH

With less than a week before the preliminary election, eight of the 11 school committee candidates have spent more than $24,000 collectively while the three candidates for Ward 6 have combined to spend more than $16,000, according to campaign finance reports filed at the city clerk's office.

State law requires candidates for local office to file the finance reports. As of Tuesday evening, four candidates for office had yet to file: Councillor Michael Cheney, School Committeeman Steve Durkin and School Committee candidates Edward Lee and Michael Jovanovic.

The deadline to file the reports was Monday at 5 p.m., eight days before the Sept. 17 preliminary. Candidates are also required to file reports eight days before the final election.

According to the preliminary campaign finance reports, the eight school committee candidates who have filed have combined to spend a total of $24,756. Linda Stice leads the way with $5,000 in expenditures, including $1,602 of her own money. She raised $1,931 to leave her with a balance of minus $3,069.

The next biggest spender is Sean Barry who spent $4775, including $986 of his own money. He raised $3,246 for an ending balance of minus $1,529.

Barry also listed $296 in "in kind" contributions and $250 in liabilities.

"In-kind" contributions are non-monetary campaign gifts which have value, such as lumber for political signs. Liabilities are bills or loans which have to be paid.

Other school committee candidates submitting finance reports, in order of the money spent, are:

Daniel Raymondi, a former treasurer for Norfolk County, started with a previous balance of $15,534. Raymondi raised $575 for a total of $15,930. He spent $4,481 for a balance of $11,448, the most of any school committee candidate.

Margaret King: raised $5,531 and spent $4,363 for a balance of $1,168. She listed $200 in "in kind" contributions.

JoAnn Bragg: raised $4,063 and spent $3,416 for a balance of $646. She also reported $299 in "in kind" donations and $1,239 in liabilities.

Frank Anselmo, who doesn't have a campaign

(Cont'd on Page 28)

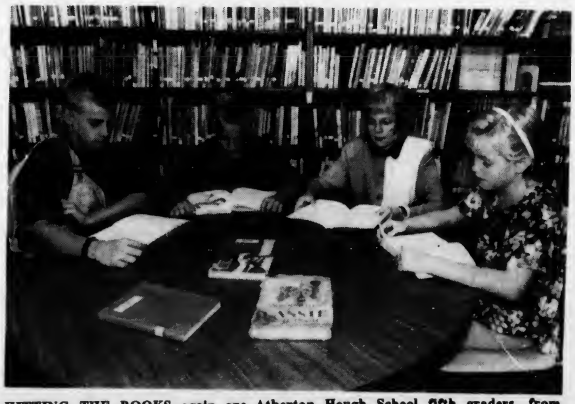

HITTING THE BOOKS again are Atherton Hough School fifth graders, from left, Shaun Cheney, Ricky Tatem, Lisa Patten, Julie Gibbons. They are students of Mr. Warren Meehan.

(Quincy Sun photo by Tom Gorman)

COOKING SAUSAGES at the recent South Quincy Italian Festival are, from left, Pam Lomano, Doreen Walsh and Kathy Scribbi.
(Quincy Sun photo by Tom Gorman)

15 Volunteers Provide Assistance At South Quincy Italian Festival

Fifteen volunteers from the city's Emergency Management Agency spent Saturday, Sept. 7 assisting the seventh annual South Quincy Italian festival which attracted an estimated 4,000 people.

Volunteers began at 6 a.m. when barricades and traffic cones were placed on streets surrounding the perimeter of Liberty St. and surrounding streets to divert traffic around festival crowds. Portable lighting and heavy-duty extension cords were made available and temporarily installed on poles on Liberty St. for the evening portion of the festival.

Back-up generators were also made available in the vent of a power outage. Some of the volunteers remembered when Hurricane Gloria hit in September, 1985, and they had to clean debris from the streets to ensure that the festival could go on.

Tony Siciliano, deputy director of Quincy Emergency Management Agency, expressed special thanks to Iannone Foods who donated food to the volunteers.

At 6 p.m., all volunteers watched a special program aired on Continental Cablevision Channel 22, called "Dangerous Edge," a 30-minute program on hurricanes. The video is available to all organizations who are interested in showing it which Siciliano recommends.

The agency is looking for Quincy citizens who would volunteer to assist at the local emergency management shelters in city schools and housing developments in the event of a natural or man-caused disaster.

Expert DRY CLEANING
TEL 328-1700
FASHION QUALITY CLEANERS
LAUNDRY - DRY CLEANING - ALTERATIONS - STORAGE
WEDDING GOWNS A SPECIALTY
PETER LIO
OWNER
67 BILLINGS RD.
NO. QUINCY, MASS.

It Will Be Mariano Vs. McGlone

Tanner Bows Out Of Democratic Race For State Rep

By ROBERT BOSWORTH

Citing medical and other personal reasons, Thomas Tanner of Weymouth has dropped out of the Democratic race for state representative in the Third Norfolk District.

"I've recently undergone knee surgery and have had to spend time (10 weeks) away from work," Tanner said. "I feel that I cannot devote the time and attention required to run a successful campaign."

With Tanner's departure, there is now a two-man race to capture the Democratic nomination for state representative in the Third Norfolk District. Ron Mariano of Quincy and Jack McGlone of Weymouth will face each other in the Democratic primary Tuesday, Oct. 15.

The winner will face Republican Bill Izbicki of Weymouth and Independent candidates Cheryl Balzano and Francis "Sandy" Eaton, both of Quincy, in the final election Tuesday, Nov. 12.

Tanner, who said he viewed himself as a viable candidate, said he regretted his withdrawal from the race. He said he will support McGlone.

"In entering this race I felt that we needed a different perspective from our representative on Beacon Hill. We needed someone who would represent both Weymouth and Quincy--not forgetting either community," Tanner said.

"After talking with Jack McGlone at length, I found Jack shares many concerns and his candidacy warrants my whole-hearted support."

Political observers say Tanner's departure will make the Democratic contest for state representative a very tight race. Primary voters who want to vote from a parochial perspective have just one candidate to choose from: McGlone, an attorney from Weymouth; and Mariano of Quincy, a member of the Quincy School Committee.

Mariano resigned from a position in the Public Protection Bureau in the state Attorney General's office to campaign full time.

Observers likened Tanner's departure to Tony Sicilian's decision not to enter the race. Last week, Siciliano, deputy director of Quincy Emergency Management Agency, bowed out of the race.

Siciliano and Mariano, two Quincy Democrats, would have split crucial Quincy votes in the primary. McGlone would have had the same problem if Tanner had stayed in the race.

The Third Norfolk District comprises six precincts each in Quincy and Weymouth. In Quincy, the district includes Quincy Point, Quincy Center and the Hospital Hill section of the city. In Weymouth, the district includes Weymouth Landing, the Idlewell section of town and up into South Weymouth to the Abington line.

Voters who are registered as Democrat or Independent by Wednesday, Sept. 25 will be eligible to vote in the Oct. 15th primary. Independents who vote in the Democratic primary can switch their affiliation back to Independent or remain in the Democratic party.

The most recent voter registration figures show Weymouth has more eligible voters in the primary election. In Weymouth, there are 4,057 registered Democrats and 4,835 registered Independents for a total of 8,892.

In Quincy, there are 5,507 registered Democrats and 2,571 registered Independents, a sum of 8,078.

Compared to the number of Democrats and Independents, registered Republicans are heavily outnumbered in both communities. In Quincy, there are 1,422 registered GOP voters; in Weymouth, 1,320.

Unregistered voters in Quincy and Weymouth have until Sept. 25 to enroll and become eligible to vote in the Oct. 15th primary.

In Quincy, registration of new voters has been light while officials in Weymouth report new voter registration is heavier than usual. "We have a couple of new people registering every day instead of a couple every week," a worker in the Weymouth town clerk's office said Monday.

Over the past 23 years, Quincy has been the home of the district representative. Robert Cerasoli, who resigned earlier this year to become the state's new inspector general, was first elected in 1974. From 1968 to 1974, the seat was held by Clifford Marshall, who is now sheriff of Norfolk County.

The district has not had a representative from Weymouth since William Connell held the seat in 1964.

Back in the 1960s, the district included Braintree. Between Connell and Marshall, two Braintree residents, Barry Hannon and the late Carl Johnson, served as representative. Hannon is presently the Norfolk County Registrar of Deeds. Johnson was town clerk in Braintree.

Democrats have occupied the seat the last 25 years. The last Republican representative in the district was Herbert Hollis of Braintree in 1966.

Share New England Food Registration

Registration for Share New England, the food program, will be held Thursday, Sept. 12 from 6-8 p.m. and Friday, Sept. 13 from 9-11 a.m. at Wollaston Congregational Church, Winthrop and Lincoln aves.

In exchange for $13 (cash or food stamps) and two hours of community service work you can purchase a food package of nutritious, quality food worth $30-35.

For information call 471-3121. All are welcome to participate.

MEN & WOMEN 55 & UP
TAP!
learn the basics
"brush" up old skills
dance to the Great Ones
Benny Goodman, Duke Ellington, Glenn Miller
TAP!
LOTS OF FUN & GREAT EXERCISE
TAP SHOES OPTIONAL
4 Week Series - $20
Sept. 19th thru Oct. 20th
Late Registration Welcome
Thursday
12:00 - 1:00 Beginning (No Experience Necessary)
1:00 - 2:00 Beginning II (Returning Students)
Dance Forever
First Congregational Church
Corner of Washington & Elm St., Braintree Ctr.
849-1682 or 925-0073

SAME DAY SLIDES
(E-6 PROCESS)
only at
Photo Quick of Quincy
1363 Hancock St.
Quincy Center
472-7131

Lexington Decision Could Be Made By End Of September

By ROBERT BOSWORTH

D-Day for the U.S.S. Lexington is only a few weeks away.

Mayor James Sheets, who is back in the mayor's office after a trip to Washington, D.C. last week, said Navy Secretary Lawrence Garrett III will decide whether Quincy, Corpus Christi, Texas; or Mobile, Alabama, will win custody of the aircraft carrier by the end of this month or the first of October.

Sheets, who met with Garrett during his trip, said, "The secretary is going to take his time and make the right decision. He said he will make the decision by the end of this month or the first of October," the mayor said.

The Lexington will be decommissioned in November.

According to Sheets, Garrett's biggest concern is making sure the city which receives custody of the ship has the finances needed to care for the vessel. He noted the Navy awarded a New Orleans group custody of the U.S.S. Cabot, which like the Lexington, is a World War II Essex class carrier.

However, the group did not have the funding necessary to maintain the Cabot. As a result, the carrier "is just sitting in the Mississippi in New Orleans," Sheets said.

"In our conversation, (Garrett) referred to the U.S.S. Cabot. He said he doesn't want to pass on that kind of legacy to his successor. He's going to look very closely at the finances.

"The important factor is having someone take the carrier who is going to be able to care for it," the mayor added.

With the focus on finances, Sheets sees the lobbying efforts by the three cities vying for the Lexington secondary. However, lobbying could still prove pivotal in the event Garrett does not see one financial plan rising above the other two.

"For that reason, he's going to take his time in making a decision. He could decide to mothball (the Lexington) but it's highly unlikely because I think he has in the City of Quincy a city which is very capable of taking care of it," Sheets said.

Although two other carriers are available, the mayor said the city is only interested in the Lexington. The U.S.S. Midway, a bigger class carrier than the Lexington, will be decommissioned next year. The U.S.S. Coral"Sea, an Essex class carrier, is mothballed in Philadelphia.

"The Lexington has a special appeal because it was built in Quincy. I don't think another carrier would have the same impact (as the Lexington). The risk factor would also go up. I don't think another carrier would do for us what the Lexington would do," he said.

If the city gains custody of the Lexington, the ship would be converted into a maritime museum on a site in the Town River.

Sheets hopes the Lexington would boost area businesses as well as the city's tourism industry.

Corpus Christi, considered the city's main competitor for the carrier, also has a link to the Lexington. Five or six years ago, the Navy "promised" Corpus Christi the Lexington would be homeported there as part of a decentralization plan for active duty training vessels.

However, the plan was never implemented because of federal budget cuts. Instead, the Lexington remained homeported in Pensacola, Fla.

The idea that Garrett could award the Lexington to Quincy and give the Corpus Christi and Mobile

(Cont'd on Page 28)

Always Buying New & Old
TAJ COIN, STAMPS & SPORTS CARDS
9 Maple St., Quincy, MA 02169
479-1652
Complete Line of Supplies

FORGET JIFFY LUBE!
COME TO PETAR'S!
Take Advantage of the
10 MINUTE OIL CHANGE
Premium Quality Lube, Oil & Filter
14 Point Safety Inspection
$18.95
10 Minutes GUARANTEED, Any Day, Any Time
"THE BLUE AND WHITE BUILDINGS"
PETAR'S AUTOMOTIVE (617) 786-9080
ERIC'S AUTO BODY (617) 472-6759
324-330 Quincy, Ave., Quincy

Sept. 17 Sample Ballot

PAGE 1 QUINCY 1991

WARD SIX COUNCILLOR		Vote for ONE
JOANNE CONDON WALSH	80 Harbourside Road	2 ▶
BRUCE J. AYERS	65 Williams Street	3 ▶
THOMAS J. NUTLEY	235 Billings Street	4 ▶

SCHOOL COMMITTEE		Vote for THREE
DANIEL G. RAYMONDI	88 Elm Street	7 ▶
SEAN L. BARRY	184 Marlboro Street	8 ▶
MICHAEL JOVANOVIC	62 Town Hill Street	9 ▶
JO ANN BRAGG	74 East Elm Avenue	10 ▶
STEPHEN J. DURKIN	125 Colonial Drive	11 ▶
EDWARD S. LEE	299 Highland Avenue	12 ▶
MARY JANE POWERS	16 Roberta Lane	13 ▶
MARGARET KING	49 Avalon Avenue	14 ▶
TONI KABILIAN	33 Hyde Street	15 ▶
FRANK ANSELMO	1000 Southern Artery	16 ▶
LINDA K. STICE	29 Phillips Street	17 ▶

Fixed rates?
No points?
No application fee?
Rate Lock?
YES!
15 YEAR
9.125%
Fixed Rate
30 YEAR
9.625%
Fixed Rate
Yes, our rates and special features make our home mortgage loans easy to afford. You'll find that we're quick, flexible, and easy to do business with. And we'll pre-qualify you.
So if you're looking around for great mortgage rates and personal service too, call Roger Meade at (617) 479-2265.
The Hibernia Savings Bank
We say "Yes."
731 Hancock Street, Quincy, MA (617) 479-2265
101 Federal Street, Boston, MA (617) 345-0441
51 Commercial Street, Braintree, MA (617) 848-5560
1150 Washington Street, Weymouth, MA (617) 331-0893
Member FDIC DIFM

The Quincy Sun

USPS 453-060
Published weekly on Thursday by
The Quincy Sun Publishing Co. Inc
1372 Hancock St., Quincy, Mass 02169

Henry W. Bosworth Jr., Publisher
Robert H. Bosworth, Editor

30¢ per copy. $12.00 per year by mail in Quincy
$14.00 per year by mail outside Quincy. $17.00 out of state

Telephone 471-3100 471-3101 471-3102
Second class postage paid at Boston, Mass

Postmaster: Send address change to
The Quincy Sun, 1372 Hancock St., Quincy, Mass 02169

The Quincy Sun assumes no financial responsibility for typographical errors in advertisements but will reprint that part of an advertisement in which the typographical error occurs

License Board Briefs

The City of Quincy License Board took the following action Tuesday:

•Granted a request from the Quincy Point Congregational Church, 444 Washington St., (Betty DeCristofaro) for a permit to conduct a Flea Market in the church parking lot Sept. 14 from 9:30 a.m. to 2:30 p.m.

•Granted a request from the Quincy High School football team (Jeanne Reardon) for a permit to conduct a canning drive Nov. 7, 8, 9 and 10.

•Continued, for one week, a hearing regarding the request from the Dragon Palace Restaurant, 15 Copeland St., for a change of ownership from Yu He Yang to Jing Lee.

•Granted a request from the Town River Yacht Club, Mound Street, for an extension of premises license for a club picnic in the yacht club yard Sunday, Sept. 15 from 1-7 p.m.

•Granted a request for a transfer of the Retail Package Store license from Granite Public Market d/b/a Shop'n'Save Liquors to Melar Corp. d/b/a Shop'n'Save Liquors, 20 Independence Ave. (Arnold Limon).

•Continued a hearing regarding a request from Cagney's, 214 Washington St., (Mark DiBona) for a Video Trivia Game license.

•Continued a hearing regarding a request from Brannigan's, 226 Water St., (Mark DiBona) for a Video Trivia Game license.

•Granted a request from Seacoast Recovery Systems, Inc., 21 Franklin St., (Walter Conway) for a Motor 2 license.

•Granted a request from Coffee Express, 60-70 East Howard St., (Robert Mitchell Jr.) for a Common Victualer license.

•Continued a hearing regarding the request from the Old Railroad Cafe (Andon's Pizza & Chicken), 273 Willard St., (Antonis Katsakis) for a Common Victualer license.

•Granted a request from Bogart's Cafe, 1591 Hancock St., (William Hanney), for a Common Victualer All Alcohol Beverage license.

•Granted a request from the Dance Works, 1 Linden St., (Sandra Butler), for a permit for a dance studio.

Medically Speaking

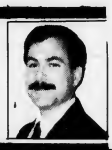

by Michael M. Bakerman, M.D., F.A.C.C.

CERVICAL DYSPLASIA

Cervical dysplasia is an abnormal growth of cells in and around the cervical canal. It represents a precancerous condition which can be cured if caught in time. As with malignancies of the cervix, it is found more commonly in women who have begun sexual activity at a young age (less than 18), have had multiple sexual partners, or have been infected with herpes genitals or cervical venereal warts. because early dysplasia may not be visible, the diagnosis is first suspected more often than not, after a routine Pap smear. Evaluation of a woman with an abnormal Pap smear begins with biopsies of any suspicious cervical lesions. Colposcopy, a means of viewing the cervix through a magnifying scope, may be employed to locate hard-to-see abnormalities. When colposcopy-guided examination is unrewarding, cervical conization (removal of a core of tissue surrounding the canal) is often performed.

P.S. The intent of this aggressive approach is to detect dysplasia and early forms of cancer before they progress to more advanced stages.

If you are troubled by any symptoms mentioned in today's column, we suggest that you contact a physician or other medical specialist. If you'd like, fee free to call our office .. we'll try to answer your questions and refer you for treatment if necessary. this column is presented in the interest of better health by COMPREHENSIVE CARDIAC CARE, providing cardiology and treatment for hypertension and cholesterol-related problems. Office hours are by appointment at 101 Adams St., Suite 24 in Quincy. Phone 472-2550.

Sunbeams

By Henry Bosworth

Quincy Vs. Weymouth

The Third Norfolk District state representative Democratic primary race which started out looking like a potential free-for-all is now down to a one-on-one fight.

It's now between Quincy's Ron Mariano and Weymouth's Jack McGlone.

The exit of Tony Siciliano gave Mariano a temporary edge which now has been nullified by the departure of Tom Tanner.

MARIANO

Siciliano bowed out last week leaving Mariano the only Quincy Democrat in the race and not having to worry about crucial vote splitting in Quincy.

Now Tanner has gotten out leaving McGlone the lone Weymouth Democrat with no worries about splitting key Weymouth votes with Tanner.

McGLONE

When Robert Cerasoli gave up the seat to become State Inspector General it looked like it would trigger a big Democratic scramble to succeed him.

Potential candidates included such Quincy Democrats as Dan Raymondi, Joseph LaRaia, Bruce Tobin, Michael Marshall, Tony Agnitti and Tony Falco.

Each dropped out, one by one — Raymondi to run for School Committee and LaRaia to attempt a comeback with a City Council at-large bid — the others for their own reasons.

Now it's Mariano vs. McGlone.

And, Quincy vs. Weymouth.

Mariano and McGlone are going to have to work to get the vote out in their own backyard and make some inroads across the Fore River Bridge into the other guy's territory.

It may come down to who can bring out the most voters.

The district is strongly Democratic so the winner of the primary would be conceded the edge at least in the November final election.

Mariano or McGlone would face Weymouth Republican William Izbicki and Quincy Independents Cheryl Balzano and Francis "Sandy" Eaton.

And as Yogi Berra used to say: "It ain't over until it's over."

❑

QUINCY'S VOTER LIST is shrinking. And, pretty fast.

The city now has 44,540 registered voters — down about 4,000 from just a year ago, noted City Clerk John Gillis.

Gillis attributes the downward swing mainly to people moving out of the city and to deaths.

He says that many of the people moving out — or dying — are being replaced by Asians who, he says, so far have shown little interest in registering to vote.

Quincy, which went Democratic in the 1950's, is still strongly so. There are 26,262 Democrats to 6,643 Republicans and 11,635 Independents.

Women, incidentally, are increasing their numerical lead over men. They now outnumber male voters by 5,680 — 25,110 to 19,430.

That should give the women on the Sept. 17 city preliminary election ballot a little extra encouragement.

❑

McCAULEY

FORMER MAYOR Frank McCauley is backing School Committee candidate Dan Raymondi, who was his rival for the mayor's office in 1981.

A letter endorsing Raymondi and addressed to Houghs Neck residents and signed by McCauley, former Ward 1 Councillor Leo Kelly and Jack Nigro, husband of School Committeewoman Peggy Nigro, is in the mail this week.

Harold Davis, Raymondi and McCauley were elected to the School Committee in 1971, finishing in that order. Twenty three (23) ran for the three seats that year.

❑

SWEENY

MILESTONE: Former School Committeeman Charles Sweeny is a young 75. Charlie keeps in shape walking with the Senior Strollers at the South Shore Plaza. Clocks about four miles a day. And, of course, Betty keeps him busy at home.

School Committee Candidates' Night Tonight

The Houghs Neck Community Council will sponsor a Candidates' Night for the 11 candidates running for School Committee tonight (Thursday) at 8 p.m. at the Houghs Neck Community Center, 1193 Sea St., Quincy.

The public is invited.

$1.2 Million In Wire Permits In August

The Quincy Wire Department issued 180 permits for an estimated cost of $1,281,440 in August, reports Wire Inspector Thomas Purpura.

Last month, there were 67 certificates of approval to the Massachusetts Electric Company and $6,146 in permit fees.

In addition, there were 361 inspections, 59 defects noted, 41 reinspections and nine fire calls.

During August, a permit was issued for the wiring of a Speedy Lube and two commercial rental spaces at 366 Centre St. More than 60 inspections were made relative to Hurricane Bob.

CRAFTERS WANTED
Quincy Center
Harvest Festival Day
Sponsored by Quincy Center
Business & Professional Association
Sat., Oct. 26, 9 to 5 pm
Fee $25.00 Contact Kathy 479-9941
or call Q.C.B.P.A. 471-3232

HEATED DEBATE EXPLODES INTO AREA LIVING ROOMS

Spectators take sides from their own easy chairs. You, too, can be a part of town hall and local politics by watching local cable TV. No other channel can deliver coverage so important to our community.

VOTE YES VOTE NO

LOCAL CABLE
TV THAT HITS HOME

1988 3 1998

WARD 6 CITY COUNCIL
CANDIDATES FORUM
SEPTEMBER 12 AT 7 P.M.
ON CH. 3

Continental Cablevision

QUINCY COMMUNITY TELEVISION CHANNEL 3

NEWSCARRIERS WANTED
Here's a chance to earn extra money by building a Quincy Sun home delivery route.
Telephone: 471-3100

20% Turnout Forecast

Cont'd From Page 1

are:

Joanne Condon Walsh, 80 Harbourside Rd.; Bruce J. Ayers, 65 Williams St.; and Thomas J. Nutley, 235 Billings St.

Here is a brief description of each candidate:

Raymondi, a lawyer, will turn 44 years old Oct. 18. He is a former Norfolk County treasurer, city councillor and school committee member. He made an unsuccessful run for mayor in 1981, losing to former Mayor Francis McCauley.

Barry, who will be 27 years old Oct. 12, is the youngest candidate in this year's election. Working on his second master's degree in American studies at the University of Massachusetts in Boston, he is searching for a teaching position.

Jovanovic, 71, is a Yugoslavian native and a former college professor of Russian language and literature. He made unsuccessful bids for school committee in 1989 and for mayor in 1975 and 1979. He has a real estate business.

Bragg, 36, is a tax accountant and a member of many education groups and school committee advisory committees. The mother of three school-aged children, she is an active member of the Citywide Parents Council.

Durkin, 35, is an incumbent running for his third four-year term. An attorney, he serves as the committee's special education advisor. He recently proposed a "No Television Week" for Quincy public school students.

Lee, 32, a Boston public school administrator, is the first Asian-American Quincy resident to run for political office. A 1977 graduate of Quincy High School, Lee said he wants to encourage the city's Asian population to become more involved in the community.

Powers, 39, was elected to a two-year term on the school committee in 1989 to fill the seat previously held by the late Christopher Kennedy. Running for her first four-year term, Powers is the school committee's representative in the Education Development Committee.

King, 72, known as "Peggy," is a former math teacher at North Quincy High and Quincy high schools. Besides working 27 years as a teacher, she also has experience as an insurance underwriter.

Kabilian, 44, is president of the Citywide Parents Council and attends school committee meetings frequently. She has criticized the school department's handling of budgets and maintenance problems and has led education rallies at City Hall.

Anselmo, who will be 93 Sept. 22, resigned from the committee earlier this year due to health concerns. However, he says he has been given a clean bill of health from his doctors and now wants to return and extend his 29 years of service on the school committee.

Stice, 42, holds two masters' degrees in education and has a 21-year history of working in schools and social service programs. She coordinated the school department's teen mothers program and wrote a recycling education program that parent volunteers taught to elementary school children.

Nutley is running for his fourth two-year term as Ward 6 councillor. He was first elected in 1985, running for the seat which Walsh had occupied since 1978. Instead of running for re-election in 1985, Walsh challenged McCauley in the mayor's race and lost.

Nutley, 64, is community affairs director for Boston Gas. Walsh, 51, is a real estate broker for Condon Walsh Realtors in Quincy.

Ayers, 29, is making his first run for office. A community access monitor for the state Executive Department Office of Handicapped Affairs, he is employed at Ayers Bros. Inc., a handicap conversion center in Squantum.

The preliminary election, like other city elections, will cost approximately $44,000, Gillis said. That figure covers all election expenses, including police detail, election workers, custodians and voting machine setup.

Polls will be open from 7 a.m. to 8 p.m. Gillis said he expects the final results will be known by 9:30 p.m. "It will be very quick," he said.

CITY OF QUINCY

PRELIMINARY CITY ELECTION

In accordance with the provisions of the law, notice is hereby given that meetings of the citizens of Quincy; qualified to vote in City affairs will be held on

TUESDAY, SEPTEMBER 17, 1991

In the several polling places as designated by the City Council and that all such citizens may, on that day, in the several precincts in which they are entitled to vote, give in their votes for the nomination of candidates for the following elective municipal offices, viz:

BY THE VOTERS OF THE ENTIRE CITY

SIX CANDIDATES FOR SCHOOL COMMITTEE FOR THE TERM OF FOUR YEARS

BY THE VOTERS OF WARD SIX

TWO CANDIDATES FOR WARD COUNCILOR FOR A TERM OF TWO YEARS

The polls are to be opened at seven o'clock in the morning and closed at eight o'clock in the evening. Polling places have been designated as follows:

WARD 1, PRECINCT 1 — MERRYMOUNT SCHOOL, AGAWAM ROAD
WARD 1, PRECINCT 2 — SNUG HARBOR SCHOOL, 330 PALMER STREET
WARD 1, PRECINCT 3 — QUINCY VOCATIONAL-TECHNICAL SCHOOL, CODDINGTON STREET
WARD 1, PRECINCT 4 — ADAMS SHORE LIBRARY, SEA STREET
WARD 1, PRECINCT 5 — SAINT THOMAS AQUINAS HALL, DARROW STREET
WARD 2, PRECINCT 1 — FORE RIVER CLUB HOUSE, NEVADA ROAD
WARD 2, PRECINCT 2 — SENIOR CITIZENS HOUSING, 1000 SOUTHERN ARTERY
WARD 2, PRECINCT 3 — MARTENSEN STREET HOUSING, 95 MARTENSEN STREET
WARD 2, PRECINCT 4 — SAINT JOHN'S CHURCH, SCHOOL STREET
WARD 2, PRECINCT 5 — SAINT JOHN'S CHURCH, SCHOOL STREET
WARD 3, PRECINCT 1 — COVENANT CONGREGATIONAL CHURCH, WHITEWELL STREET
WARD 3, PRECINCT 2 — CHARLES BERNAZZANI, 701 FURNACE BROOK PARKWAY
WARD 3, PRECINCT 3 — MONTCLAIR SCHOOL, 8 BELMONT STREET
WARD 3, PRECINCT 4 — WOLLASTON SCHOOL, 205 BEALE STREET
WARD 3, PRECINCT 5 — WOLLASTON SCHOOL, 205 BEALE STREET
WARD 4, PRECINCT 1 — LINCOLN-HANCOCK COMMUNITY SCHOOL, WATER STREET
WARD 4, PRECINCT 2 — ARTHUR DROHAN SENIOR CITIZENS HOUSING, COPELAND STREET
WARD 4, PRECINCT 3 — CYRIL P. MORRISETTE POST, MILLER STREET
WARD 4, PRECINCT 4 — LINCOLN-HANCOCK COMMUNITY SCHOOL, WATER STREET
WARD 4, PRECINCT 5 — LINCOLN-HANCOCK COMMUNITY SCHOOL, WATER STREET
WARD 5, PRECINCT 1 — FIRST BAPTIST CHURCH, PROSPECT AVENUE
WARD 5, PRECINCT 2 — QUINCY COMMUNITY UNITED METHODIST CHURCH, 40 BEALE STREET
WARD 5, PRECINCT 3 — QUINCY COMMUNITY UNITED METHODIST CHURCH, 40 BEALE STREET
WARD 5, PRECINCT 4 — BEECHWOOD COMMUNITY LIFE CENTER, 225 FENNO STREET
WARD 5, PRECINCT 5 — BEECHWOOD COMMUNITY LIFE CENTER, 225 FENNO STREET
WARD 6, PRECINCT 1 — NORTH QUINCY HIGH SCHOOL, HANCOCK STREET
WARD 6, PRECINCT 2 — SACRED HEART SCHOOL, GLOVER AVENUE
WARD 6, PRECINCT 3 — NORTH QUINCY HIGH SCHOOL, HANCOCK STREET
WARD 6, PRECINCT 4 — ATLANTIC MIDDLE SCHOOL, HOLLIS AVENUE
WARD 6, PRECINCT 5 — SQUANTUM SCHOOL, HUCKINS AVENUE

POLLS OPEN AT 7 A.M. **POLLS CLOSE AT 8 P.M.**

Attest:- JOHN M. GILLIS
City Clerk

Quincy's Yesterdays

Shipbuilders' Strike Enters 12th Week

Sept. 18-24 1947 44 Years Ago

"We are fighting on the side of right and we will win because right always wins over might," John Grogan, international vice president of the CIO Shipbuilders Union told a Local 5 membership meeting.

The meeting was held in the Quincy High School auditorium as the shipyard workers' strike against the Bethlehem Steel Co. entered its 12th week.

Other speakers were Rev. Daniel T. McColgan, professor of moral theology at St. John's Seminary, and Rev. Bedros Baharian, pastor of Quincy Point Congregational Church.

"The liberalistic, laissez faire of market prices of labor and unlimited profits for capital is an un-Christian hoax perpetrated by practitioners in the 18th and 19th centuries," said the Rev. McColgan.

"I hope that Uncle Joe Beth will get back in the good graces of the people of this city as he was during the war," said Rev. Baharian.

INCINERATOR CONSIDERED

Mayor Charles A. Ross disclosed he was considering the purchase of a municipal incinerator as "the only method of disposing of rubbish and garbage.

"The only question has been the cost," said the Mayor. "I now think that the city is financially able to undertake such a project."

VETS HOUSING OPENS

The first group of 12 veterans moved into a new 95-unit $850,000 Meadowbrook Apartments at the corner of Adams and Furnace Brook Parkway, where 4 1/2 room apartments rented for $93.50

Builder L. Robert Rolde said a second apartment house with 120 units was planned at $1,250,000 on the same grounds.

QUINCY-ISMS

Dr. Ensio K.F. Ronka, director of City Hospital was asked to appear before the City Council to explain what was done to establish an outpatient department with the $5,000 the Council had placed in his budget... Phyllis H. MacGregor was chosen Harvest Moon Queen at the Wollaston Rainbow Girls Dance ... Charles E. Bennett of 643 Quincy Shore Drive, Wollaston, a former B-12 pilot, landed his Piper Club on the Newburyport Turnpike when it developed engine trouble ... Ed Daley pitched and won both games as the South Quincy Chiefs scored weekend 4-3 and 12-7 victories over Blessed Sacrament of Houghs Neck to win the Park League championship ... Sulo Laakso of 6 Newport Terrace, Wollaston, was named manager of the cooperative supermarket of the United Cooperative Society at 380 Granite St , West Quincy ... A fifth of Mount Vernon rye was $3.55 at Fleishman's Market, 603 Washington St., Quincy Point ... Paul K. Duffey of 219 Upland Rd., Quincy Center, passed the bar exam ... Pfc Joseph L. Calabro Jr., son of Mr. and Mrs. Joseph L. Calabro of 19 Neponset Rd., Merrymount, was playing trumpet in the Third Constabulary Regiment band in Wetzler, Germany ... Christian A. Burkard, president of the City Council, was appointed temporary assistant examiner in the State Insurance Department at $2,400 a year ... John Pesky, Sam Mele and Dave Ferris of the Red Sox were guests as the Wollaston Legion honored its junior baseball team ... Victor Mature and Gene Tierney were starring in "Shanghai Gesture" at the Little Theater in Houghs Neck ... Police Chief John J. Avery, following a City Council resolve, ordered all policemen to file reports of their overtime and outside earnings with Capt. William Ferrazzi, the personnel office ... Fresh ground hamburger was 49 cents a pound at the Granite Public Market, 152 Franklin St., South Quincy ... Aviation Chief Machinist Mate John J. Walsh was installed as commander of the Nickerson Legion Post in ceremonies at the Morrisette Post hall ... Lanny Lombardi ran the Quincy High School football team to three touchdowns in the final 10 minutes and a 20-0 victory over Brockton ... Mayor Ross asked the City Council for $5,000 to pay Quincy's share of the cost of clearing the hulks of old barges out of the Town River ... L. Antonelli Iron Works was established at 177 Willard St. on the site of the former Air Reduction Corp ... Rev. and Mrs. Arthur T. Nelson, missionaries from the Covenant Congregational Church of Quincy, sailed for China on the SS General Gordon ... Shipfitter 3/c Lawrence Cassie, son of Mr. and Mrs. Alexander Cassie of 46 Ruggles St., Quincy Point, was a member of the crew of the USS Missouri that was bringing home President Truman and his family from a visit to Brazil.

Linda Day Honored For Work With Alliance Against Racism

Linda Day, a social studies teacher at Quincy High School, was recently awarded a certificate of honor by Rep. Steve Tobin and former Rep. Robert Cerasoli.

The award was presented to Day for her outstanding work with Quincy High School students in the Alliance Against Racism organization. She is the faculty advisor of the organization.

Pre-Natal Exercise Program At YMCA

The South Shore YMCA will be offering a Pre-Natal exercise program beginning Sept. 17. This is a medically approved exercise program for pregnant woman for the first through the third trimester.

Classes are Tuesdays and Thursdays, 7-8 p.m. Registration begins Sept. 6.

KAREN McLEAN of Quincy receives the academic achievement award as a freshman in the evening division of Suffolk University's College of Liberal Arts and Sciences from College Dean Michael Ronayne at the Evening Division Student Association's Recent Recognition night award ceremonies.

(John Gillooly photo)

NQHS Class of 1956 35th Reunion Nov. 30

The 35th anniversary reunion of the North Quincy High School Class of 1956 will be held Saturday, Nov. 30 at the Sheraton-Tara, Braintree.

Cost is $32 per person. If anyone has information on the following missing classmates please contact Alfred Sweenie, 15 Amherst Road, Braintree, (617) 848-2578:

Nancy Allen, Ann Marie Berquist, Ruth (Biggs) Irwin, Paul Brennan, Richard Cunniff, George Donohue, Janet (DeStefano) Damon.

Jean (Ewing) Phillips, Bonnie (Gallant) Sterry, Robert Harris, Joseph Heffernan, Barbara Holmes, Judith (Holmes) Fisher, Janice May Holt.

George Kennedy Jr., Michael Linnehan, Arthur Mahoney, Barbara (Maloney) Keith, Lorraine (Matthews) Wheaton, Edmund McAdams, Kathleen McBride.

Nancy (McCormick) Devine, Gregory Meagher, Roger Nicholas, Victor Parker, Joan Paul Denton, Robert Phelps, Melvin Solod.

Frederick Sullivan, Catherine Tegan, Dr. John Williams, Roger Perkins, Robert Dyer, William Whelan, Carol (Blackburn) Arapoff.

GIRLS: 3 TO 25
BOYS: 3 TO 12
BABY DIVISION: Under 3
Enter the
INTERNATIONAL
PRINCE & PRINCESS PAGEANT
Baby Girl (2 mo-35 mo)
Baby Boy (2 mo-35 mo)
Petite (girls 3-5) Little Miss (6-9)
Jr. Master (boys 3-6) Jr. Miss (10-12)
Master (boys 7-12) Teen (girls 13-17)
Miss (18-25)
EVERY CONTESTANT RECEIVES A TROPHY!
Winner in each division will be eligible to compete for the NATIONAL TITLE and over $25,000 in SAVINGS BONDS, GIFTS & PRIZES!!

N.Y.C. TALENT SCOUT WILL BE AT THIS CONTEST SCOUTING FOR TV COMMERCIALS, MOVIES, SOAPS & BROADWAY SHOWS

TO ENTER: Call or write for application: PAGEANT HEADQUARTERS P.O. Box 356, POUGHQUAG, N.Y. 12570 TELEPHONE: 914--223-5879
Pageant will be held on Sunday, October 13, in Randolph, MA

THE DANCE COMPANY
Donald R. Bigger - Director
Past President - Dance Teachers' Club of Boston
Tap • Ballet • Jazz
Classes start September 3rd
All Ages - All Levels
Special Saturday Morning Pre-School Classes
For Information & Registration Call:
479-0646
New Spacious Studio Located at
311 Newport Avenue, Wollaston

NEWSCARRIERS WANTED
Here's a chance to earn extra money by building a Quincy Sun home delivery route.
Telephone: 471-3100

Catholic Women's Club Opening Supper Sept. 12

The Catholic Women's Club of North Quincy will hold its Opening Supper, Thursday, Sept. 12, 1991.

A 75th anniversary Mass will be held at 6:30 p.m. in Our Lady Chapel, Sacred Heart Church, celebrated by Rev. Cornelius Heery, Spiritual Director.

A catered roast beef dinner will follow in the school cafeteria. Helen Casey is chairlady of the evening.

Mary Ann Sheehy, president, will conduct a short business meeting and discuss plans for the 1991-92 year.

New officers are Sheehy, president; Mary Blake, 1st vice president; Kathleen DeCristofaro, 2nd vice president; Peg Foley, treasurer; Kathy Narbonne, recording secretary.

New members are welcome.

Women's League Meeting Oct. 3

The Women's League of Temple Beth El celebrates its 24th year of participation in Torah Fund, Thursday, Oct. 3 at 1 p.m. at the River Bay Club, 99 Brackett St.

Professor Herbert I. Gross will be guest speaker at the dessert reception.

Torah Fund is the opportunity women in Conservative congregations use to support the educational programs of the Jewish Theological Seminary of America. The Seminary trains religious leadership and produces many of the scholars who interpret Judaism at universities across America.

The theme this year is "LeDor VaDor - From One Generation to Another."

Mildred Jacobs has been planning the event with the cooperation of committee members Laura Galkin, reception; Rachel Felton, telephone; Rissy Zieper, treasurer; Nancy Raser, Phyllis Beal and Ruth Zeidman, invitations; Arlene Constant, publicity; Betty Olans and Clara Kurtzman, greeting cards; Charlotte Maged, advisor.

Assisting committee members are Thelma Goldman, Jeanette Goldman, Etta Milchen, Claire Miller, Naomi Saltzman, Irene Sheffer, Ruth Wilson, Eva Zibel and Chaiva Fisher, ex officio.

Please send reservations and gifts to the office. Gift opportunities include Chai Units, $18, $36 and $54; Koach (Strength) $28.

Harvest Fest At St. Mary's Oct. 5

St. Mary's Social Committee will hold a Harvest Fest, Oct. 5 from 8 p.m. to midnight at St. Mary's Hall on Crescent Street.

Music and refreshments will be provided. For tickets call the rectory, 773-0120. Cost is $8.

Knitting, Dancing Classes At Fenno House

Classes for senior citizens are being offered at Fenno House, 540 Hancock St.

Knitting, crewel and embroidery class meets Thursdays from 10 a.m. to noon.

Line Dance class begins Sept. 19 and meets 11 a.m. to noon.

Senior citizens of Quincy who are not Fenno House residents are welcome to attend. If interested register at class on Thursday mornings. There is a minimal charge for each class. For information call 773-5483.

Quincy Point Congregational Church Flea Market Saturday

Quincy Point Congregational Church, 444 Washington St., will hold its semi-annual flea market, Saturday, Sept. 14 from 9:30 a.m. to 2 p.m. in the church parking lot.

Proceeds from the flea market will benefit the Nov. 2 Church Fair.

Table space may be reserved by calling 773-6424. A snack bar will be open during the afternoon.

Slimnastics Program At South Shore YMCA

The South Shore YMCA will be offering a Slimnastics beginning on Tuesday, Sept. 17. This is an aerobic exercise class designed for the starter fitness level participant.

There are four major components to this class: warm-up, beginner aerobic dance steps, toning exercises and stretching.

Classes are Tuesday and Thursday, 6-7 p.m. Registration begins Sept. 6.

BRIDAL DIRECTORY

RECEPTION HALLS
STYLISH 120-SEATER DISCOVERED NEAR MARINA BAY. THOUGHT TO BE AMELIA'S.
The secret's out.
The function room at Amelia's has become one of Boston's most popular spots for weddings, showers, corporate meetings, and get-togethers of all kinds. We feature an extensive menu at affordable prices. We overlook Marina Bay and the Boston skyline. We'd like to make your next function really fly.
Please call 617-471-1453.
A·M·E·L·I·A·S
305 Victory Rd., No. Quincy, MA

FLORISTS
Flowers by Helen
367 BILLINGS ROAD
WOLLASTON, MASSACHUSETTS 02170
Flowers For All Occasions
Specializing in Weddings
471-3772
Certified Wedding Consultants

Quint's Florists
761 So. Artery
Quincy
773-7620

CEREMONIES
Space Available

MUSIC
Say "I LOVE YOU TRULY" with
BARON HUGO AND HIS ORCHESTRA
698-9047 or 482-4550

PHOTOGRAPHER
Photography McIntire's Studio
679 Hancock Street, Quincy (Wollaston)
479-6888

HONEYMOON SPECIALISTS
BARE COVE TRAVEL 749-7750
16 NORTH STREET
HINGHAM

BRIDAL ACCESSORIES
Space Available

BAKERY
O'BRIEN'S BAKERIES
9 Beale Street
Wollaston
472-4027

United Way of Massachusetts Bay

Social

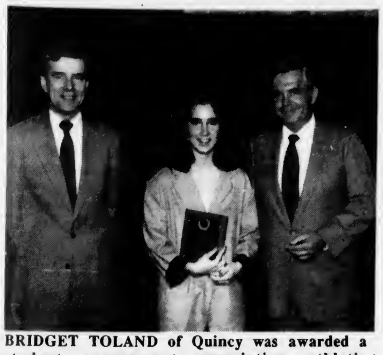

BRIDGET TOLAND of Quincy was awarded a student government association athletic appreciation award in women's cross country at Suffolk University's Recognition Day awards ceremonies held recently at the University on Beacon Hill. Shown with Toland are James E. Nelson, director of athletics and Suffolk University President David J. Sargent.

Wollaston Garden Club Meets Sept. 19

The Wollaston Garden Club will have its first meeting of the season Sept. 19.

Following a coffee hour at noon, a program will be presented by Doris Oberg, "Colorama of Boston-Town." Hostess will be Mrs. Frank Douglas.

QHS Class Of 1941 50th Reunion Oct. 18

Quincy High School Class of 1941 will hold its 50th reunion Friday, Oct. 18 at the Quincy Neighborhood Club.

Anyone wishing to attend can contact Frank Gantley at 337-1281 or Helen (Davidson) Gohl at 337-0953. All members of the Quincy Trade School who graduated in 1941 are welcome to attend.

QHS Class Of 1946 Planning 45th Reunion

The Quincy High School Class of 1946 is planning its 45th-year reunion for Oct. 26 at the Viking Club, East Braintree.

Notices concerning the reunion have been sent to all classmates with up-to-date addresses. Any classmate who has not received a notice should contact Jim DeCristofaro at 773-5478.

NARFE Meeting Sept. 16

The National Association of Retired Federal Employees, Chapter 430, will meet Sept. 16 at 1 p.m. at the Torre Del Passeri Social Club, 252 Washington St., Quincy.

The Executive Board will meet Sept. 9 at 1 p.m.

There will be a seminar for all officers and committees Oct. 3 at Lantana. Dinner will be compliments of the Federation.

A mid-year luncheon will be held Oct. 16 at the Speare House, Route 113, Lowell. Tickets are $16 with choice of meat or fish.

The 1992 convention committees are now being formed.

Braintree Class Of 1936 Reunion Oct. 8

The Braintree High School Class of 1936 will hold its 55th-year reunion Tuesday, Oct. 8, at Isaac's Restaurant in Plymouth.

Lunch will follow a Social Hour between noon and 1 p.m.

Cost is $10 and anyone who graduated in the 1930s is welcome. For reservations/information call Helen McGrath, 843-4169, or Isobel Shea, 773-9236.

Save Gas and Money Shop Locally

MR. and MRS. JOSEPH DeGRENIER

(Pagar Studios)

Luciana Franciosa Wed To Joseph DeGrenier

Luciana Franciosa, daughter of Mr. and Mrs. Mario Franciosa of Quincy, was recently married to Joseph DeGrenier, Jr., son of Mr. and Mrs. Joseph DeGrenier of Rockland.

The ceremony was celebrated at St. John's Church and officiated by Fr. Gary Sullivan. A reception followed at Lombardo's in Rockland.

The bride was given in marriage by her father.

Mariana Franciosa of Quincy served as Maid of Honor for her sister.

Bridesmaids were Elaine Chittik of Wevmouth, Cheryl Houldcroft of Rockland, and Maria Wallace of Randolph.

Daniel DeGrenier of Rockland served as Best Man.

Ushers were William DeGrenier of Rockland, Stefan Bonfiglio of Rockland, and Brian Gillis of Abington.

The bride is a 1984 graduate of Quincy High School and is employed as a contract analyst for the John Hancock Company.

The groom is a 1984 graduate of Rockland High School and is self employed.

The couple are residing in Weymouth.

Quincy College Alumni Meeting Sept. 11

The Quincy College Alumni Association will hold its first meeting of the school year Wednesday, Sept. 11 at 7:30 p.m. in Saville Hall, Room 107.

All alumni and students are invited to help plan the calendar of events for the upcoming school year.

NEWSCARRIERS WANTED

Here's a chance to earn extra money by building a Quincy Sun home delivery route.

Telephone: 471-3100

KAREN LeBLANC and THOMAS DeLOREY

(Olan Mills Studio)

Karen LeBlanc Engaged To Thomas DeLorey

Mr. and Mrs. Royal and Nancy Robichaud of Baldwinville announce the engagement of their daughter, Karen Amy LeBlanc to Thomas Frederick DeLorey. He is the son of Mr. and Mrs. Leonard and Claire DeLorey of North Quincy.

Miss LeBlanc is a 1984 graduate of Narragansett Regional High School and a 1988 graduate of the University of Lowell. She is employed as a senior buyer with Anixter Brothers, Inc., in Methuen.

Mr. DeLory is a 1984 graduate of Boston College High School, a 1988 graduate of the University of Lowell. He earned a master's degree from U. Lowell in 1990 and is presently attending Massachusetts Institute of Technology under a Dept. of Energy Fellowship.

An October wedding is planned.

Mr., Mrs. Jack Leone Parents Of Daughter

Mr. and Mrs. Jack Leone of Jacksonville, Fla., formerly of Quincy, are parents of a daughter, Elizabeth Anne Leone, born Aug. 29.

Paternal grandparents are the late Carl Leone and Greta Leone of Quincy and maternal grandparents are Mr. and Mrs. Louis Donata of Woodrich, N.J.

LOVE IS ... a perfect wedding at the Golden Lion Suite

Speak to Rita -- she's our rental agent specializing in complete wedding package plans and all other occasions. The Golden Lion Suite accomodates up to 300. The Venetian Room up to 140 guests. Give Rita a call for an appointment for your reservation. New brochures are available.
(Air Conditioned)

CALL
Quincy Sons of Italy Social Center
120 Quarry Street, Quincy, MA 02169
NEW NUMBER is 472-5900

Winfield Gift Emporium

Yankee Candles
Cats Meow
Sebastian Miniatures
Snow Babies

Hours: Tues-Sat 10:00 am-5:00 pm
Open Sunday 12-5 pm

853 Hancock St., Quincy 479-9784

NOW ENROLLING!

VIRGINIA'S DAY NURSERY
643 Quincy Shore Drive
Tel.# 328-4332
Ages 15 Months thru Kindergarten
Nursery School 8:30 a.m. to 2:30 p.m.
two and three days
Full Day Child Care 7 a.m. to 5:30 p.m.

MONDAY SPECIAL
WASH • CUT • BLOWDRY
HERS $20.00
We Do Stenciling
Long hair slightly higher

TUES. & THURS.
BLOW CUT SPECIAL
HIS $15.00 Includes Shampoo

WEDNESDAY SPECIAL
PERM SPECIAL
UNIPERM $42.00 Long hair slightly higher Complete

GOLDWELL FOAM PERM $57.00 Complete slightly higher for longer hair

Nail Tipping and Overlay $60
Sculptured Nails $60
Pedicures $25
"Body and Facial Waxing Available"

All specials performed by one of Russell's staff
Russell Edward's

FOR THESE TIMES, IT'S A NATURAL.

Save Gas and Money Shop Locally

South Shore Elder Services Has Opening

An immediate opening for the position of a Senior Aide at the South Shore Elder Services, to assist the Support Services Unit with clerical work, is open to any applicant that is 55 years of age or older and of limited income.

The position involves 4 hours per day, 5 days per week. The salary is $4.60 per hour and includes full Senior Aide benefits.

For further information contact Joyce Birks Fallon, Director of Volunteers at 848-3910, ext. 316.

Durkin Asks Sheets, Ricci To Address Elementary Classroom Overcrowding

School Committeeman Stephen Durkin has asked Mayor James Sheets and Supt. Dr. Robert Ricci for their cooperation and assistance in addressing the problem of large class sizes at elementary schools.

In a letter to the mayor and superintendent, Durkin said the classroom overcrowding problem in several elementary schools is a "very serious problem."

Due to state reductions in local aid, Durkin noted this year's school budget was cut by $1.7 million, causing 24 teachers to be laid off. "While the (school) committee made the determination not to cut any teaching positions at the elementary level, as a consequence of increasing enrollment class sizes in several of our schools have increased dramatically," he said.

"In particular, it is expected that first grade classes at Merrymount, second grade classes at Montclair, and several classes at Parker and other schools will exceed class size guidelines set by the school committee. Most alarming to me are the large classes in the lower grades (particularly first grade) where it is critical that children get the attention they need.

"The situation is unacceptable to me," he said, adding at least two of the problem schools have significant populations of students for whom English is not the first language, "a factor which makes the teacher's job all the more difficult."

Continuing, Durkin said, "It is my understanding that the city recently received an uncollected tax payment from Jordan Marsh totalling $1.1 million. If possible, I would ask that the city give consideration to the school system in the allocation of available funds.

"It would be my hope that we could bring back at least four elementary teachers so that class size can be reduced to more manageable and educationally sound levels.

"Until this problem is address, it would be my suggestion that the school committee postpone payment of monies to carry out non-safety related capital improvements.

Additionally, I recommend that the $25,000 sum allocated for long-range planning consultants be held back at this time," Durkin added.

"Bring Back Joanne"

Now More Than Ever
We Need to Restore the
Missing Quality
to Ward 6

ELECT

JOANNE condon walsh
COUNCILLOR 6

Primary Election Tuesday September 17, 1991
Rides to the polls, Call 328-4885 • 773-1684

POLITICAL ADVERTISEMENT

Phelan Resumes Office Hours Tonight

Ward 5 Councillor Charles Phelan Jr. will resume office hours for constituents the first Thursday of every month beginning tonight (Sept. 12) from 7 to 9 p.m. at the Beechwood Knoll Community Center.

All Ward 5 residents are invited and encouraged to come by without an appointment to talk about any issues or concerns.

POLITICAL ADVERTISEMENT

There Are a Lot of Good Reasons To Vote for Steve Durkin

PERSONAL
- Resides at 125 Colonial Drive with wife, Maureen, and daughter,Mollie, age 4
- Lifelong Quincy resident
- Oldest of seven children of Edward and Stephanie Durkin, Wollaston

EDUCATION
- New England School of Law, Juris Doctor, 1981
- University of Massachusetts, Bachelor of Arts, 1978
- Graduate, North Quincy High School, 1974

EXPERIENCE
- Quincy School Committee, 1984 to present
- Vice-Chairman, 1986-87
- Chairman, Subcommittee on Special Education since 1984
- Executive Committee, School-Community Partnership

PROFESSIONAL
- Practicing Attorney, associated with Wynn & Wynn, P.C., Boston
- Faculty Member, Lecturer in Law, Northeastern University
- Member, Massachusetts Academy of Trial Attorneys

COMMUNITY
- President, Board of Directors, Quincy After School Day Care, Inc.
- Member, Knights of Columbus, North Quincy Council
- Former Religious Education Teacher, St. Ann, Wollaston
- Coach, Quincy Youth Football and North Quincy Freshman Football 1975-78
- Quincy Hospital-Neighborhood Liaison Committee
- Organizer, Quincy Citizens for Quality Education
- North Quincy Human Relations Committee

The Best Reason is That He Does a Great Job

VOTE TUESDAY, SEPT. 17 PRIMARY ELECTION

DURKIN
SCHOOL COMMITTEE

PLEASE GIVE STEVE ONE OF YOUR THREE VOTES

NEWSCARRIERS WANTED
Here's a chance to earn extra money by building a Quincy Sun home delivery route.
Telephone: 471-3100

WELCOME WAGON WANTS TO VISIT YOU WITH GIFTS

ALL FREE TO YOU
If you've become engaged, are a new parent or moved, I'd like to call on you with gifts in my basket, information and cards you can redeem for more gifts at local businesses. Free to you and a helpful way to learn answers to your questions.

BARBARA MENDEZ
479-2587

Welcome Wagon

Raymondi Stresses Budget Reform As A Top Priority

School Committee candidate Daniel Raymondi during a series of coffee parties throughout the city stressed that budget reform would be one of his top priorities if elected.

He said his experience in reforming the office of the Norfolk County Treasurer "will enable me to begin an immediate process of review of the school department and to effect reform. The people of Quincy deserve a budget that is understandable and an accounting and auditing process that monitors spending throughout the year."

Raymondi also said he would support more partnerships between the school system and other groups in the city, such as business.

"We need to improve teacher morale, increase involvement of students, parents and the community in the management and operations of our schools," he said.

"I am confident that my professional training as an attorney, my governmental and management experience and my education will provide me with the necessary skills to bring the resources of our community together to effectively advance public education within the City of Quincy."

Election Awareness Table Outside Stop And Shop Sept. 14

The Bridge Committee, formerly Quincy Cantonese Focus Group, and the Norfolk County District Attorney's office will set up an election awareness table Saturday, Sept. 14 from 10:30 to 11:30 a.m. outside the Newport Ave. Stop & Shop in North Quincy.

Bilingual material on city election and voter registration information will be distributed and bilingual helper is arranged.

Red Cross Blood Drive Oct. 28

The American Red Cross will hold a blood drive Monday, Oct. 28 from 1 to 7 p.m. at Quincy Point Congregational Church, 444 Washington St., Quincy.

Political Advertisement

Hi Neighbor!

You can do better at Colonial Federal with a new car loan!

20% DOWN
3 YEAR TERM (36 MOS)
9.50% APR
On a loan of $10,000 for 3 years your monthly payments principal and interest will be $320.33

COLONIAL FEDERAL SAVINGS BANK
"Your neighborhood bank!"

QUINCY 15 Beach Street 617-471-0750
EAST WEYMOUTH Corner of Middle & Washington Streets 617-331-1776
HOLBROOK 802 South Franklin Street 617-767-1776
WAREHAM Cranberry Plaza 508-295-1776

EQUAL HOUSING LENDER

INSURED FDIC

Political Advertisement

A whole bunch of people are running for School Committee

And then there's
Dan Raymondi

ELECT RAYMONDI

#1 NAME ON THE BALLOT

Committee to Elect Daniel Raymondi, Josephine Thibodeau, Chm.

Flavin Insurance Agency

Complete Insurance Service Since 1925

Auto • Home • Condo
Business • Flood
•Umbrellas • Life

Protect Your Dream Home
Offering Premium Credits for:
50 Years Old Plus • Non-Smokers
Smoke Detectors • New Homes
• First Time Buyer
• Renewal Discounts
And Younger Homes

For Premium Quotations Call:

Flavin & Flavin

479-1000

1085 Hancock St., Quincy Center

PIA

REALTOR®

IF YOU'RE TIRED OF ROLLERCOASTER HEATING PRICES, PIPE UP.

The cost of natural gas remains stable without fast up, down and around price fluctuations associated with heating oil. One of the main reasons for this is the fact that almost all of our supplies come from North America, making natural gas an energy resource that we control.
So if you want steady energy costs as well as a steady supply, pipe up. And switch to natural gas heat.

Bostongas
FOR THESE TIMES, IT'S A NATURAL.

Arthritis Help Program At Quincy Hospital

A six-week, arthritis self-help course will be offered by the Arthritis Foundation Massachusetts Chapter and Quincy Hospital beginning Thursday, Sept. 19 from 1:30-3:30 p.m. at the hospital.

The course is designed to help people with arthritis deal with the physical and emotional problems of this disease. It is open to anyone with arthritis and their families.

Pre-registration is necessary. Cost is $15 which includes the cost of The Arthritis Helpbook.

For information call Jane Mudge, 773-6100 ext. 3009 or the Arthritis Foundation, 1-800-882-1464.

Re-Opening Wed., Sept. 18

ANNA MAE HAWCO

School Of Dance

TAP JAZZ BALLET

Ages 3-Adult

FORE RIVER CLUB HOUSE

16 Nevada Rd., Quincy Point

For Registration Call
1-871-6176 or
773-2133

Condon Walsh Pledges Accessibility, Accountability

Joanne Condon Walsh, a candidate for Ward 6 councillor, recently held a series of coffee hours in the neighborhoods of Atlantic to discuss with area residents their concerns and suggestions.

Some of the key topics discussed included residents complaints of current lack of accountability and accessibility of their elected ward councillor, Condon Walsh said. She cited her past record of informing the community of all issues and working with them for a solution in a timely manner.

"Working together with the community as a team effort is one of the most important roles of a ward councillor," Condon Walsh said. "As founder of the Atlantic Neighborhood Association specifically for this purpose of communication, I feel strongly that without regular community meetings about current events, both positive and negative, the job of ward councillor cannot be performed properly.

"These regular meetings and neighborhood involvement are not taking place and without this in the Atlantic section of Ward 6, the job of the ward councillor is not being done," Condon Walsh said.

Area residents asked about the status of public safety protection, educational issues and concerns and local development. "I feel over the past years some of our most important achievements have been lost along the way.

"As the ward councillor, I commit to working with the community to reinstate an active neighborhood association, an active neighborhood center full of neighborhood volunteers and a thriving business district," she said.

Groups For Adult Children Of Dysfunctional Families

Beechwood Counseling Services, 225 Fenno St., Wollaston, announces the formation of three groups for adult children of dysfunctional families.

Two 12-week therapy groups are for adult survivors of childhood sexual abuse; one for men, the other for women. Current individual therapy is required for these therapy groups.

Tim Linham, L.I.C.S.W. will lead the men's group which will meet Wednesday evenings beginning Sept. 25. Cheryl Alvord, L.I.C.S.W. and Dr. Jan Lanham will facilitate the women's group.

The third group is a 10-week psychoeducational group for adult children of dysfunctional families. Dr. Laura Delaplain will facilitate the group Thursday evenings, starting Sept. 19. No previous individual/group experience is required for this group.

Fees are $25 per group session. All meetings will be held Beechwood's Quincy office.

A free screening interview is necessary before participating in a group. Interested persons should contact the group leader at (617) 472-5428.

QHS Parent Advisory Council To Meet Sept. 17

The Quincy High School Parent Advisory Council will hold its first meeting of the new school year Tuesday, Sept. 17 at 7:15 p.m. in the QHS Pride Room.

The meeting is open to the public. All are welcome.

Secondary Lunch

Sept. 16-20

Mon: pizza, green beans, apple crisp, milk.

Tues: American cold cut sub sandwich, chopped lettuce with dressing, juice, milk.

Wed: American chop suey, corn, fresh baked wheat roll, jello, milk.

Thurs: hot pastromi on a roll, cole slaw, juice, milk.

Fri: baked lasagna w/meat sauce, carrots, fresh baked Italian roll, juice, milk.

Elementary Lunch

Sept. 16-20

Mon: pizza, fruit juice, chocolate chip cookies, milk.

Tues: NO LUNCH

Wed: cheese ravioli w/meat sauce, vegetable, fresh baked Italian roll, jello, milk.

Thurs: tuna salad on a roll, chopped lettuce with dressing, fruit cup, milk.

Fri: apple sauce, golden brown pancakes, sausage links, maple syrup, milk.

POLITICAL ADVERTISEMENT

Citizens Of Quincy

Let the truth prevail. I hereby offer $1,000.00 REWARD to any one that can prove in a court of law that I introduced the issue of religion in this campaign.

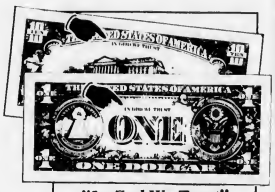

"In God We Trust"

Strange how this message travels all over the country and beyond, 24 hours every day!

In The Boston Globe of 8/25/91, Mr. Durkin is quoted as saying, "I'm somewhat offended that Mr. Anselmo would seek to use religion for political gain."

Now Good Citizens, You Are The Judges.

When Collins, Durkin, Nigro and Powers voted to ban any prayer or the mention of God at the graduation of the High Schools, Anselmo had no part in this act — I was not there, I was out of Office! They could have followed the advice of the City Solicitor, or waited the outcome of the appeal of the Providence, R.I. School System to the same question.

There was no need to rush the issue.

As for political gain, my 29 years record on the Committee will prove otherwise.

Most important this is not a question of religion — IT IS A QUESTION OF EDUCATION!

If there is any element of offense, it comes from those that VOTED the ban of God. If you don't believe it, let's conduct a poll on the question. It would be interesting to see the results.

A large number of the U.S. population does believe in some divine power that gives us life and all the elements to sustain it. That applies to religions world wide. Yes, that vote was an insult and I had no part in the making!

If it is an issue, you made it! You Collins, Durkin, Nigro and Powers.

I don't need or want political advancement, and as for financial gain, let it be knowns that every dollar that I have ever received and much more has gone into charity, and most of it to help those that need education.

And if re-elected, I will continue to do the same.

Yes, I thank God for the privilege of doing so.

My name is second from the bottom on the ballot. Tuesday, Sept. 17, let your vote take me to the top.

Thank You,

Return Frank Anselmo To the School Committee

Paid for by Frank Anselmo, 1000 Southern Artery

POLITICAL ADVERTISEMENT

POLITICAL ADVERTISEMENT

Please cast one of your three votes for Sean Barry

BARRY

School Committee

Powers Endorsed By State Nurses Association

NursePLAN, the political action committee of the Massachusetts Nurse Association, has endorsed Mary "Jane" Powers, R.N., for re-election to the Quincy School Committee.

Powers is a registered nurse with 16 years of experience, including 11 years as a nurse practitioner. She holds a bachelor of science degree in nursing from Northeastern University and a master of science degree in nursing from Simmons College.

She has served on the faculty of the University of Lowell Graduate Nurse Practitioner Program and as a clinical preceptor for Simmons College Graduate Nurse Practitioner program at Harvard Community Health Plan. She has been in practice at the Braintree Center for seven years.

During the past two years Powers has served on the Quincy School Committee. She has been the committee's liaison to the educational development committee which studied health education and AIDS curriculums, including a student knowledge of AIDS survey. Powers advocated the school committee to provide additional support for programs and supported increasing professional health educator staff to address the needs of the students in this critical area.

NursePLAN represents the political action arm of the 18,500-member Massachusetts Nurses Association. The MNA is the largest professional organization for registered nurses in the state.

Guided Tour Of Historic Quincy Center Sunday

A free guided tour of historic Quincy Center will take place Sunday, Sept. 15 at 2 p.m. staring at Quincy City Hall.

Doris Oberg of the Quincy Historical Society, Ward 4 Councillor Tom Fabrizio, Council President Ted DeCristofaro and Councillor Tim Cahill will be present.

The tour is sponsored by the Ward 4 Neighborhood Association with Ernie Aristide, president, as host.

Rain date is Sunday, Sept. 22 at 2 p.m.

All are invited. For information, call 472-6312.

South Shore Chamber September Schedule, Business EXPO

The South Shore Chamber of Commerce announces upcoming events for September, call 479-1111 for reservations.

Business After Hours, Thursday, Sept. 12 from 5-7 p.m. at Starsearchers Lounge, 159 Nantasket Ave., Hull.

Business Before Hours, Tuesday, Sept. 17 from 8-10 a.m. at River Bay Club, 99 Brackett St., Quincy.

Business After Hours, Thursday, Sept. 26, Mass Bay Lines cruise departing at 5:30 p.m. from Marina Bay, 5-6:30 p.m.

Cost for each is $8 and $13 for non-members.

The Chamber is also sponsoring a Business EXPO, Oct. 10 from 9 a.m. to 5 p.m. at Lantana in Randolph. Admission is free.

"This event will be the biggest and most interesting show ever," said EXPO Chairman Anthony Agnitti of Agnitti Insurance Agency.

It will be the 11th annual Business to Business trade show sponsored by the SSCC's Committee for Small Business. Business people will be able to meet with banks, computer companies, newspapers, advertising companies, real estate investment firms and many others.

In addition there will be six free seminars, Bulletproof Your Business: Marketing In The New Economy, 9 a.m.; Time Management, 10 a.m.; Legal Issues Facing Business in the 90's, 11:15 a.m.; Comprehensive Investment, Manage Your Money Like Your Business, 1 p.m.; How To Network, 2 p.m.; State Tax Planning: Massachusetts Wants More of Your Money, 3:30 p.m. Registration is necessary for the seminars.

Sterling PTO Meeting Sept. 12

The Sterling Middle School PTO will hold a special meeting, Thursday, Sept. 12 at 7 p.m in the school's Faculty Lounge.

All parents are urged to attend. Nominations and election of officers and committees will take place and refreshments will be served.

POLITICAL ADVERTISEMENT

RE-ELECT

MARY 'JANE' POWERS

• DEDICATED PUBLIC OFFICIAL
Elected Quincy School Committee - 1989
School Committee Negotiator for Teacher and Teacher Aide Contracts
Member of Joint School Committee - City Council Sub-Committees
Delegate & participant Massachusetts Association School Committee Conferences

• INVOLVED PARENT
Mother of 2 school age children
Students in Quincy Public Schools
Active member Wollaston & Central Middle School PTO's
Parent representative Wollaston School Re-opening Task Force

• COMMUNITY ACTIVIST
Former Director Beechwood Community Life Center Board of Directors
Beechwood Knoll Neighborhood Association
Member Quincy Citizens For Quality Education

• EXPERIENCED PROFESSIONAL
16 Years Experience Registered Nurse /Nurse Practitioner
Practicing Clinician Harvard Community Health Plan
Former Faculty Member University of Lowell
PROFESSIONAL ASSOCIATIONS
American Nurses Association
Massachusetts Nurses Association
Sigma Theta Tau National Nursing Honor Society

Committee to Elect Mary 'Jane' Powers Julia McCarthy, Chairperson; 36 Andrews Rd., 02170

GRANITE LOCK CO
SERVICE MOBILE
AUTO-HOME-BUSINESS
• DEADBOLTS INSTALLED
• LOCKS REKEYED
• DOOR CLOSERS
• PANIC HARDWARE
• AUTO KEYS FITTED
VISIT OUR SHOWROOM
755 SO. ARTERY, QUINCY
472-2177

Auto Insurance
471-1111
ONE CALL, DOES IT ALL!!
• Low Cost Time Payments
• Free Registry Service
• On Site Drive In Claim Service at our Main Office
Faiella
Insurance Agency
148 Washington St.
Quincy, MA 021675
Affiliated with
Twinbrook Insurance Agencies

IF YOU'RE CONCERNED ABOUT A CLEANER ENVIRONMENT, PIPE UP.

When you heat with natural gas, we can all breathe a little easier. Because it's the cleanest fossil fuel there is, it's better for the environment. In fact, natural gas produces virtually none of the chemicals that cause smog and acid rain. So if you want to keep your home and our air cleaner, pipe up. And heat with natural gas.

Bostongas
FOR THESE TIMES, IT'S A NATURAL.

POLITICAL ADVERTISEMENT POLITICAL ADVERTISEMENT

. . . ELECT . . .

Bruce Ayers

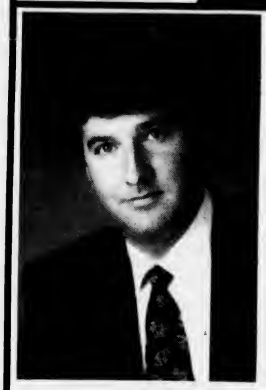

THE
NEW
WARD SIX
City Councillor
#2 On Your Ballot

VOTE: Primary Day
September 17th
*Responsive NEW Leadership In
North Quincy & Squantum

Paid for by the Committee to Elect Bruce Ayers, Laura Fournier, Treasurer

McGlone Opens Quincy Campaign Headquarters

Jack McGlone of Weymouth, a Democratic candidate for state representative in the Third Norfolk District, has opened a campaign office in Quincy at 33 Cottage St., Quincy Center.

The office will be open daily from 5 to 9 p.m. and can be reached at 786-9033.

"I hope people interested in this election or my campaign will feel free to stop by the office and let me know their interests and concerns," McGlone said.

McGlone's campaign staff has also been announced. David Mahoney is serving as treasurer and is raising money for the campaign. Bill Ryan and Tom Keough, both of Weymouth, are McGlone's Weymouth campaign coordinators.

Steve Durante and Michael Bellotti, both of Quincy, are serving as Quincy coordinators.

"With the help of these four coordinators I have been able to find volunteers to coordinate every precinct," McGlone said. "While the coordinators have been invaluable you can never have too much help.

"I still need many more volunteers in order to win this election," he added.

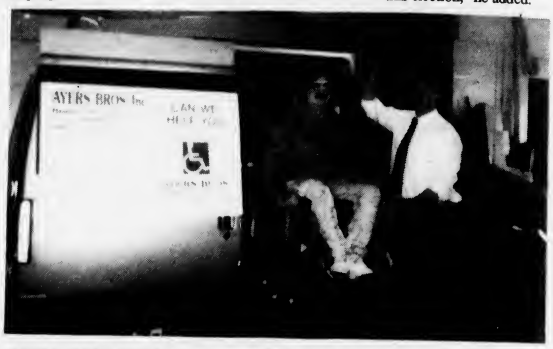

HENRY HERNANDEZ and Bruce Ayers prepare to go to the polls.

Ayers Brothers Providing Courtesy Transportation To Polls On Preliminary Day

Ayers Brothers Inc. Handicap Conversion Center, 440B East Squantum St., North Quincy, will provide courtesy transportation to the polls for any physically challenged voter in Quincy on Preliminary Election Day, Tuesday, Sept. 17.

"We believe a person's physical mobility should never interfere with his/her fundamental right to vote," said Bruce Ayers, adding the conversion center has offered courtesy transportation the past seven years.

"We annually offer this service and enjoy seeing the physically challenged fulfilling their duty as a citizen of Quincy," he said.

Requests for transportation can be made by calling Bruce Ayers at 328-0056.

FITNESS ADVANTAGE

Shape Up for Fall/Winter with Fitness Advantage

Aerobic & Step Reebok Workout:
Drop-In Co-Ed Class
Pay Per Class
Ace Certified Instructors
Mon/Wed 6:30 pm
Saturday 9 am
For more information call 828-2422
Woodward School
1102 Hancock St., Quincy, MA

POLITICAL ADVERTISEMENT POLITICAL ADVERTISEMENT

Vote for a New Direction in State Government.

I am not a political insider — I have never run for office before. I am a Democrat from our community who cares what my neighbors have to say.

In the last few weeks, I have been going door-to-door, introducing myself, and listening to your concerns. If I have not been to your door yet, I hope to see you soon.

Special Election
Tuesday, Oct. 15th

Jack
McGLONE
DEMOCRAT
for State Representative

The Committee to Elect Jack McGlone, Dave Mahoney, Treasurer

POLITICAL ADVERTISEMENT POLITICAL ADVERTISEMENT

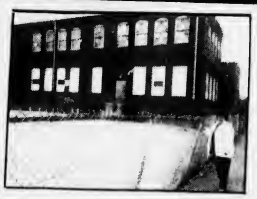

Do we need more of this?

TEST SCORES

OR
More of this!

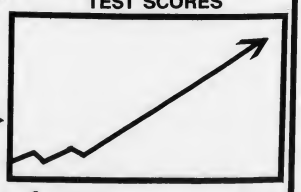

Vote for
Toni Kabilian
School Committee
Candidate Number 9 on your ballot
September 17

King Reiterates Stand Against Long-Range School System Study

Margaret "Peggy" King, a candidate for School Committee, recently reiterated her position that she believes the committee should not spend any money on a long-range study of the city's public school system.

An item on the Sept. 4 meeting agenda called for the approval of $29,780 to the Co-op, a consulting firm, for a long range study of the school system. During the open forum portion of the meeting, King told school committee members "I would urge the committee to consider this very carefully because it appears to be an illegal action.

"The Co-op made a bid for this study of $20,000 which I believe under the bid specifications was the maximum amount. There is a legal bid process and I don't see how the rules can be changed now.

"Other potential bidders could have looked at the specifications and said, 'Well, I can't do it for $20,000, maybe $27,000, or whatever.' But, since the specifications said $20,000 they would not therefore bid. Moreover, you do know there was another firm bidding, but had a mail snafu.

"Once the specifications for a bid are sent out, and a bid has come in for those specs you can't change the rules of the game so to speak," King said.

"I would urge the committee to table this item pending a legal opinion. Further, I might point out that no such amount was budgeted for this item.

"I will reiterate again that I feel no money should be spent on this item, and the $20,000 in the budget can be spent on far needier items related to the education of our students here and now," she said.

After the meeting, King expressed satisfaction that, following remarks by member Ron Mariano, the committee requested a legal opinion from City Solicitor Stephen McGrath on the awarding of the contract.

King also said she found School Supt. Dr. Robert Ricci's maneuvering on the money for this bid by Co-op "rather intriguing." He changed from $29,780 to $25,000 after further "negotiations" with Dr. Robert Sperber from Boston University, one of the consultants, she said.

On July 12, potential bidders were notified by Ricci that "a sum, not to exceed $25,000, has been set aside for this study. From this fund, up to $5,000 will be used by the school system for mailing and other costs associated with their study.

"The successful vendor would be responsible for all services specified in the Request for Proposals not to exceed $20,000 in QPS funds." The Co-op came in with a bid for $20,000.

"How do you legally negotiate for an increase after a bid had come in as specified," King asked.

A further question arises, she said, because if $25,000 were to be paid to Co-op, where is the $5,000 coming from which was supposed to be paid for internal school expenses. "If such costs are not necessary why was $5,000 budgeted originally," she questioned.

"This whole scenario is getting out of hand," King said.

Dr. Richard Palkin Joins Harvard Community Health

Dr. Richard A. Palkin, M.D., has joined the internal medicine department at Harvard Community Health Plan's (HCHP) Quincy Center.

Board Eligible in internal medicine, Palken holds an undergraduate and a medical degree from Tufts University. He conducted his internship and residence at the New England Medical Center in Boston.

Palken lives in Brookline with his wife Judith and son Daniel.

Cruise To Highlight Harbor Issues Sept. 29

The Boston Harbor Association invites the public on a special cruise, "Beyond Boston: What's New In Hingham and Hull Bays" Sunday, Sept. 29 from 1-5 p.m.

Planners and other experts will discuss waterfront development plans, environmental and other harbor issues in Quincy, Weymouth, Hingham and Hull.

Highlights include forays into the Weymouth Fore River and Back River, buffet lunch, and on-board exhibits. Cost is $30. For information/reservations call 330-1134.

The Boston Harbor Association is a non-profit, educational organization (tax-exempt number is 23-735-7919).

NEWSCARRIERS WANTED

Here's a chance to earn extra money by building a Quincy Sun home delivery route.

Telephone: 471-3100

Political Advertisement Political Advertisement

11 10 9 8 7 6 5 4 3 2 1

CONFUSED?

There are 11 candidates running for Quincy School Committee.

Make yours a wise vote!

VOTE FOR

PEG KING

SCHOOL COMMITTEE

#8 ON THE BALLOT SEPT. 17

K nowledgeable

I nnovative ideas

N eighborhood partnerships with schools

G enuine fiscal responsibility.

EXPERIENCE COUNTS!

☐ 27 years teaching at NQHS and QHS

☐ 17 years business experience, Insurance Industry

☐ LIFELONG education advocate

Let's Put A King In The Counting House!

Paid for by the Committee to Elect Margaret King 55 Avalon Ave., Quincy Ma 02169
Bob Laing Chairman Lorraine Cazenave Treasurer

CHANNEL 03

City of Quincy

ELECTION '91

TV THAT HITS HOME

JOIN US FOR COMPLETE COVERAGE OF ALL THE RETURNS AS THEY ARE READ FROM CITY HALL

SEPTEMBER 17

BEGINNING AT 8:00 PM

LIVE ON Q.C.T.V. 3

Continental Cablevision

3 THE ANNIVERSARY

IF YOU'RE TIRED OF A BULKY FUEL TANK IN YOUR BASEMENT, PIPE UP.

Natural gas is piped directly into your home. So there's no need for a messy fuel oil storage tank to take up space in your basement. And no waiting for fuel oil deliveries, even during a snowstorm. To find out how to switch to clean, efficient natural gas, contact Boston Gas and your own plumbing and heating contractor or one of the professional heating contractors below.

Bostongas
FOR THESE TIMES, IT'S A NATURAL.

A. G. Sacchetti Plumbing	Weymouth	331-7066	M & M Service Corp.	Quincy	472-5620
Edward J. Martin Plumbing & Heating	Quincy	826-0156	Frank M. Moody Plumbing & Heating Co.	Wollaston	472-9065
Ron DiBella Plumbing Co.	Quincy	472-3131	Consolidated, Inc.	Quincy	472-3500
Vincent Anderson & Sons	E. Weymouth	335-5372	Chaplin Heating	Rockland	878-6033
Bill Jenkins Plumbing & Heating	Milton	696-6234	Boduck Plumbing & Heating	Hull	925-0613
Northeast Plumbing & Heating	E. Easton	238-1865	E. J. Geswell Plumbing & Heating, Inc.	Hanover	878-5517
Comfort Control, Inc.	E. Weymouth	337-6040	Yetman Plumbing & Heating	Hingham	749-4680
Chenette Plumbing & Heating Co., Inc.	Quincy	479-7737	DiBona Plumbing & Heating Co.	Quincy	472-0095
Ed Kelcourse & Sons Plumbing & Heating	Weymouth	331-1825	South Shore Plumbing, Inc.	Rockland	878-1188
Central Plumbing & Heating	Quincy	471-4536	Jim Foy Plumbing & Heating	Milton	696-6231
Harmon Plumbing & Heating	Quincy	479-1420	Quincy Plumbing & Heating	Quincy	471-1785
L & L Plumbing & Heating Co.	Rockland	878-7974	Kevin McGrath Plumbing & Heating	Quincy	773-6453
Selig Plumbing & Heating, Inc.	Hull	925-1901	Rock Wey Heating	Rockland	878-1179
Tronca Plumbing & Heating	Quincy	786-8486	Leo Lundgren Plumbing & Heating	Abington	878-2603

St. Joseph's Religious Education Registration

This Sunday from 9 a.m. to 1 p.m. will be final registration for St. Joseph's Church Religious Education program, grades 1 through 10. Registration will be held in the school hall.

The registration fee is $15 per student. Parents registering their children for CCD classes for the first time are asked to bring a copy of their child's baptismal certificate.

Students in the 10th grade who attend parochial High School must register for classes for the Sacrament of Confirmation.

Classes for all grades begins Sunday, Sept. 22.

Bible Classes At Quincy Point Congregational

Beginning tonight (Thursday) at 7:30 p.m., the Rev. Fred Atwood-Lyon will lead a series of four informal classes for adult beginners in understanding the Bible at Quincy Point Congregational Church.

The 90-minute classes will take place in the Social Hall. The program is open to all adults of the church and community. Participants are invited to bring their Bibles with them or to make use of Bibles provided for the class.

Dates and topics are:

Sept. 12, "What Is the Bible?"

Sept. 19, "Is the Bible True?"

Sept. 26, "What Is the Bible Saying?"

Oct. 3, "How Can I Enjoy the Bible More?"

For information call Rev. Atwood-Lyon at 773-6424.

Barry Outlines Community Action Plan At Coffee Hours

Quincy School Committee candidate Sean Barry is outlining his community action plan at a series of coffee hours throughout the city.

"The fastest way to resolve our problems in these tough times is to involve more people in the process," Barry said at a recent coffee hour at the home of the Budreckis family, 147 Clay St. "The theme of my campaign is because we're all in this together, and we really are.

"The quality of our school system speaks not only of our commitment to education but also of the values we profess as a community," he said.

Speaking before a group of more than 60 people at the home of John and Louise Kapples, 105 Presidents Ln., Barry explained his reasons for seeking election to the committee. "I am a lifelong Quincy resident. This is my first effort as a candidate.

"I feel passionately about education and think I can make a difference. To recover from these tough times we need to increase community input into the decisions of the committee. We need to reconcile sagging employee morale.

"Quincy needs to a school committee that reflects the concerns of everyone. Just because you are a parent or teacher doesn't mean that you are better qualified to serve on the committee. We need compassion, long-term planning and budget sense," Barry said.

"As candidates, we can surround ourselves with children for advertisements. We can talk about how wonderful the system is. But we need to do more than that.

"We have a responsibility to talk about real issues. Issues like how we plan to deal with unions or what we plan to do about low employee morale.

"When I talk about community, I mean getting senior citizens involved with our students, sharing their experience and their time. I mean assuring that parents have the skills to help their children. I mean building solid partnerships between neighborhood schools and the people of Quincy."

Because many people pay taxes to support the school system, Barry said those people should also be interested in how that money is spent. "Even if a parent decides to send their children to private school, as my parents did, they still have an interest in the system. From a purely utilitarian standpoint, things like property value and the quality of life in the city are basic school committee issues.

"Everybody can be convinced that they have something at stake in our school. Taking a moment now to get involved is a brilliant investment in the future of Quincy," Barry added.

A coffee hour was scheduled for Wednesday night at the home of Paul and Grace Kelly, 93 Ames St.

The Barry family has invited anyone with questions or comments to stop by their home for a pre-election open house at 184 Marlboro St., Sunday at 7 p.m.

Frances Osborne School of Dancing

98 Gilbert Street - South Quincy

★ Classes Start September 16 ★

★ 1991 G.B.D.T.A. Competition - 1st Place Winners ★

OPEN HOUSE: ★ SEPT. 13, 5-7 ★ SEPT. 14, 1-3 ★

★ Ballet ★Tap ★ Jazz ★ Children & Adults ★

★ 328-8669 ★

POLITICAL ADVERTISEMENT POLITICAL ADVERTISEMENT POLITICAL ADVERTISEMENT

Join Us In Supporting

Sean Barry

BARRY

School Committee

Grace & Paul Kelly
Josephine Polito
John & Louise Kapples
Joseph Kapples
Christopher Barry
Jeanne (Liuzzi) Barry
Doris Liuzzi
Julie DiScipio
Frances Bowen
Marie Bowen
Jerry Bowen
Bob Lamb
Arvydas Budreckis
Caryn Smith
Jim Baldi
Madeline O'Malley
Carole Cataldi
Carol & Jack Danckert
Ann Carroll
Bob & Alice Shannon
Denice Shannon
Kathleen Chella
Jack Buckley
Steve Fogel
Jim & Mary McNamara
Mary Boudreau
Nancy Carini
Paul & Carol Colombo
Mike Cronin
Teresa Rogg
Mike & Mary Duffy
Charlie & Kay Schuetz
Joanne & William Martin
Carol & Leo Costa
Susan Stanziani
Helen Shea
Joan & Charles Cahill
Tom & Bernice McDonald
Peter & Jane Wallace
Juliana Kolson
Alice Cogliano
Henry & Mildred Parker

Paid for by The Committee to Elect Sean Barry

Classified Ads Get Results

WARD 6 COUNCILLOR Thomas Nutley, right, receives the Outstanding Public Official Award for his volunteer service on behalf of the handicapped from David Tilley, president of the New England Association of Handicapped Contractors.

Nutley Recognized For Volunteer Work On Behalf Of Handicapped

Ward 6 City Councillor Thomas Nutley recently received a certificate of appreciation as the Outstanding Public Official of Behalf of the Handicapped for 1991 from David Tilley, president of the New England Association of Handicapped Contractors.

"Tom Nutley's 10 years of volunteer service on behalf of the handicapped uniquely qualifies him for this prestigious award," Tilley said. "Nutley's five years of volunteerism on the Boston Commission to Employ the Handicapped followed by an additional five years of volunteer service on the governor's Commission to Employ the Handicapped was an outstanding effort on behalf of all handicapped people everywhere throughout the state.

"Councillor Nutley also served as the first co-chairman of the MCPP--Massachusetts Corporate Partnership Program--a subdivision of the governor's commission that facilitated communication amongst private employers and state officials regarding the vocational needs of the handicapped as well as laws that affected them," Tilley said.

"The handicapped are no different than any other citizens who see their handicap as not hindrance to successful job performance and who value the opportunity to gain employment in order to contribute and become productive members of society," he said.

"Tom Nutley's 10 years of active volunteerism on behalf of the handicapped singularly qualifies him for this award given annually to one outstanding public official-volunteer and I deem it a great pleasure to present the award to Councillor Nutley," Tilley added.

Healing Abuse Victims Conference At ENC Sept. 21

Beechwood Counseling Services will sponsor a conference entitled "Beyond Brokeness," A Caring Response to Victims of Abuse, Saturday, Sept. 21 from 9 a.m. to 5 p.m. at Eastern Nazarene College, Quincy.

The conference is intended to increase awareness of abuse in our society and to encourage healing.

Conference speakers will be Linda Sanford and Dr. Carole Bohn. Sanford is a noted author and psychotherapist who will present material from her most recent book, *Strong at the Broken Places*. Bohn is a professor in theology at Boston University. Her presentation is entitled "Christian Traditions Resource for Strength or Catalyst of Abuse."

Cost is $45. To register, call Beechwood Counseling Services at 472-5428.

POLITICAL ADVERTISEMENT

POLITICAL ADVERTISEMENT

There are 8,033 reasons why JoAnn Bragg should be on the School Committee . . .

Here are three of them:

Michelle Bragg
High School

Lisa Bragg
Middle School

Jonathan Bragg
Elementary School

...for the kids' sake.
joann bragg
school committee

Paid for by the Committee to Elect JoAnn (Grazio) Bragg 471-3822
74 East Elm Avenue, Quincy, MA 02170; Dona Coleman, Treasurer

POLITICAL ADVERTISEMENT

POLITICAL ADVERTISEMENT

POLITICAL ADVERTISEMENT

The NUTLEY Family Urges You to Vote on September 17!

TOMMY, LISA, RITA, TOM, JENNIFER

★ Ward 6 Councillor Tom Nutley, and his family, are proud to be residents of the Quincy-Ward 6 community.

★ Tom Nutley has served for eighteen years in the Ward 6 community - as a co-founder and six year president of the Atlantic Neighborhood Association - and, the last six years as the hard-working Ward 6 Councillor.

★ Councillor Nutley has maintained continuous and open communications with the residents and civic associations of Ward 6. He is accessible - and responds to your concerns.

★ "Smiles" and "signs" are not enough!! Let's insist upon continued "performance!"

★ Tom Nutley - Alone among the Ward 6 candidates -- possesses the Education, Experience and Real Concern for the Ward 6 community that will enable him to deal with the many complex problems facing this community.

★ This is our community! We need a capable and caring Ward 6 Councillor. Please vote on September 17 for the QUALIFIED Candidate: Thomas J. Nutley

Paid for by the Committee to Elect Thomas J. Nutley

Church News

Rev. Roger Ketcham New Pastor At Bethany

The 10 a.m. worship service at Bethany Congregational Church, 18 Spear St., Sunday will be conducted by new pastor, the Rev. Roger Ketcham.

The sermon is entitled "How To Get Along With People." Scripture reader will be Gerry Capobianchi.

The chancel choir will participate in the service with Gregory Flynn, organist. Greeting the worshipers will be Cliff and Doris Evers. Hosting the Fellowship Hour in Allen Parlor will be Betty Newton.

The Youth Group will meet Sunday at 7 p.m. Junior high age and up are invited to attend.

The Church School will reopen Sunday, Sept. 22. Registration for continuing and new pupils will begin at 9:15 a.m. in the Allen Parlor. This will be preceeded by a continental breakfast in Room 3 at 9 a.m.

A fall Adult Retreat will be held Friday and Saturday, Oct. 18-19 at the Craigville Conference Center on Cape Cod with the Rev. Ketcham as leader. Anyone interested in participating may call the church office, 479-7300 or register at the church following the worship service.

'What Makes You Blush?' Sermon At Covenant

"What Makes You Blush?" will be the sermon topic of Rev. Kirk Johnson, co-pastor, at the 10:45 a.m. worship service Sunday at Covenant Congregational Church, 315 Whitwell St.

Rev. Kathleen Graves is also co-pastor.

Richard Smith, minister of music, will play an organ prelude, offertory and postlude. He will also accompany and direct the choir in an introit and two anthems.

Sunday School, with classes for all ages will begin at 9:30 a.m. The new superintendent is Arlene Francoeur.

A nursery is available for children ages four and younger during the worship service. Attendent is Beth Wynne. Immediately following the service, coffee will be served in the fellowship hall.

Activities for the week include, senior adult luncheon and program Thursday at 11:30 a.m.; Election Day bake sale Tuesday; Hilltop Day Tuesday at Cromwell, Ct.; Ladies Aid meeting Wednesday; men's breakfast Saturday; and Women's Retreat Sept. 20-22 and 27-29 at Pilgrim Pines, N.H.

Coming events include Senior High School retreat at Pilgrim Pines Sept. 27-29; a midweek Bible study at the home of Frank and Florence Anderson at 7:30 p.m.; an Inquirer's Class on four Sundays in October; and a concert by Lena Maria Johansson and Anders Wihk on Wednesday, Oct. 16 at 7:30 p.m.

For information call 479-5728.

65 Washington Street
Quincy, MA 02169
479-6512 / 479-4932

CENTRAL BAPTIST CHURCH

Sunday School	9:30 a.m.
Morning Worship	10:45 a.m.
Evening Service	6:00 p.m.
Wed. Evenings	7:00 p.m.
Bible Study & Prayer Service	

10:45 AM: Guest Speaker Dr. Nate Goff
Your Mind Matters
6:00 PM: Guest Speaker Rev. Allen Cree
Affiliated with: Baptist General Conference
Northeast Baptist Conference

REV. DR. GENE LANGEVIN, pastor of First Church of Squantum, baptizes Marci Lynn Langevin-Hurd in Houghtons Pond, Milton. Dr. Langevin has been conducting baptisms by immersion since 1969.

(Luther Swenson photo)

Fall Sunday School Classes Resume At Squantum First Church

Fall Sunday School classes will resume Sunday morning at 10:30 a.m. at First Church of Squantum, 164 Bellevue Rd. The classes, available for children from kindergarten up, are held during the Sunday morning worship service.

Last Sunday, the Rev. Dr. Gene Langevin preached on the subject, "Aiming for the Best."

Bible readings were ready by Tom Williamson and Louise Randall. Assisting the pastor with the Lord's Supper were Deacons Tom Klock, Barbara Walter, Richard Henry, Sandra Concannon and Tom Williamson.

The Chancel Choir sang the offertory anthem. Pianist Janet Williamson and organist Mary Ruth Scott accompanied the hymns sang by the congregation.

Greeters were Tore and Ann Wallin. Ushers were Joan Hansen and Janet Sumner. The Fellowship Hour after the service was hosted by Del Dougherty and Katherine Hansen.

The Bible Study Group continues to meet each Wednesday at 7:30 p.m. to study "The Gospel According to Mark." The Way Up for teen-agers is held Sunday from 6 to 8 p.m.

St. Chrysostom's Sidewalk Sale Sept. 14

St. Chrysostom's Mite Box Thrift Shop, 1 Linden St., Wollaston, will hold a Sidewalk Sale, Sept. 14 from 10 a.m. to 1 p.m.

Clothes will be sold at low prices.

American Heart Association

'Have You Been Saved?' Sermon Theme At Point Congregational

Rev. Fred Atwood-Lyon will deliver the sermon titled "Have You Been Saved?" at Quincy Point Congregational Church Sunday at 10 a.m.

The Rev. Carol Atwood-Lyon will participate as liturgist.

The service will include the Sacrament of Christian Baptism to be administered to Amanda Lyne Carbonneau, daughter of Michael and Kimberly Carbonneau, born June 15. Godparents will be Vicki Carbonneau and Lawrence Poupolo.

Sunday will be "Pantry Shelf Sunday." Those attending the service are reminded to bring one or more items of non-perishable food for the Protestant Social Service Bureau's "Pantry Shelf" to feed the needy.

There will also be a "Book Sale" during the Fellowship Hour following the service. The sale will benefit the Christian Education Board and proceeds will be used for a special project for the ministries of the church.

The church provides off-street parking, bus transportation between 1000 Southern Artery and the church, handicapped parking, a chairlift to the sanctuary, Child Care for infants and young children, large print bulletins and special hearing amplifiers for the hearing impaired.

Church School is open for the fall season with classes for infants through ninth grade from 10-11:15 a.m. To register call 773-6424 or speak to Church School Superintendent Debbie Tait on Sunday mornings at 10 a.m.

For information call 773-6424, Monday through Friday, 8 a.m. to 4 p.m.

'Our Larger Fellowship' Theme At First Parish

"Our Larger Fellowship" is the theme of the worship service Sunday at United First Parish Church (Unitarian), 1306 Hancock St.

Members of the congregation will participate and Dr. Sheldon Bennett, minister, will give the sermon.

Marion Cramer, chairwoman of the Social Concerns Committee, will speak about the 1991 General Assembly of the Unitarian Universalist Association which she attended in June in Hollywood, Fla., as a lay delegate.

Deirdre Doherty, chairwoman of the Denominational Affairs Committee, will speak about the sister church relationship between United First Parish Church in Quincy and the Unitarian Church in Csehetel, Romania.

Matthew Cross, guest musician, will play flute selections. Norman Corey, music director, will play organ pieces by Couperin and Bach.

A social hour will follow the service. Visitors are welcome. Leslie Simpson will be host and Phil Curtis and Matt Malloy will usher.

There will be a church picnic at Houghton's Pond from noon to 4 p.m.

The Church School will meet and child care is provided. Brenda Chin is director. Call 773-1290 for information.

Two Services Sunday At Houghs Neck

Houghs Neck Congregational Church, 310 Manet Ave., will have two services of worship for the fall-winter-spring seasons.

The 9 a.m. service is led by Dr. Peter V. Corea with Rev. M. Alicia Corea preaching the sermon and playing the organ. Her sermon will be "The Recurring Theme: God Cares" based on the Book of Genesis.

Diaconate members serving will be Pete Little and Martha Chase. Greeters will be Jean Bragg and Marion Nelson.

The 10:30 a.m. service will be led by Rev. M. Alicia Corea and the sermon will be given by Dr. Corea. The Choir, under the direction of organist Arden Schofield, will sing and the offertory solo will be sung by Chris Prendergast. Diaconate members serving will be Barbara Christie and Peg McDonald. Greeter will be Carol Hallett.

Pam Praetsch will host a coffee hour between services in the Conference Room.

The church is handicapped accessible with ramps to the sanctuary, an elevator to Fellowship Hall, audio/PA system and magnifying sheets. Child care is also provided.

A special Welcome Sunday service, planned by the Hospitality and Membership Enlistment committee will be Sept. 29 at 9 a.m. Sunday School begins with Super Sunday, Oct. 6 at 10:30 a.m.

PARISH FAIR
Saturday, September 21
10 am-4 pm
Our Lady of Good Counsel
227 Sea St., Quincy
Treats!
Trash! Treasures!
Admission:
ONE CAN OF SOUP
FOR THE LOCAL FOOD PANTRY
CHUNKY SOUP

THE QUINCY POINT CONGREGATIONAL CHURCH
Corner Southern Artery and Washington St. Quincy
Worship and Church School at 10:00 a.m.
Rev. Fred Atwood-Lyon
Rev. Carol E. Atwood-Lyon
773-6424 (Child Care provided)
Call The Daily Bible 472-4434

The Covenant Congregational Church
315 Whitwell Street, Quincy
Invites YOU to worship with them each Sunday
Morning Worship
10:45 a.m.
Rev. Kathleen J. Graves
Rev. Kirk E. Johnson
Pastors

William Izbicki Republican Candidate For State Representative

Bill Izbicki of Weymouth announces he is a Republican candidate for state representative in the Third Norfolk District which represents parts of Quincy and Weymouth.

"Career politicians are not the answer to our state's problems," Izbicki said. "What problems have they solved?"

Izbicki is seeking to become the first Republican state representative for Quincy and Weymouth in more than 17 years. He is an outspoken advocate for term limitations for all political office holders.

A special primary election will be held Tuesday, Oct. 15, and the general election will be Tuesday, Nov. 12, to fill the seat left vacant by former representative Robert Cerasoli. Cerasoli resigned to become the state's new inspector general in July.

BILL IZBICKI

"I want to help the people of Weymouth and Quincy by serving as their representative in the State House," Izbicki said, adding he believes the district needs a full-time representative.

If elected, Izbicki said, "I will work to make state government meet its obligations more cost effectively, for all our people in our cities and towns." He said there is an opportunity to trim costs in many departments within the state bureaucracy.

In the last 12 months, more than 175,000 people have lost their jobs in Massachusetts, Izbicki noted. He said he is confident state government can work to attract and retain employees who create jobs. He said he would work with employers in the district in helping create new jobs.

The Izbicki Committee will hold a campaign kick-off party Sunday, Sept. 8 from 4 to 7 p.m. at the Wessagusset Yacht Club, North Weymouth. To purchase tickets, call 340-7137.

Eaton To Petition For Tax Justice

Francis "Sandy" Eaton of Quincy, an independent candidate for state representative in the Third Norfolk District, has pledged to combine his door-to-door campaigning with efforts to change the unjust tax structure in Massachusetts.

"This fall, as I revisit the families I met in last year's state representative race, I will be carrying with me two initiative petitions to allow us to restructure our antiquated tax laws," Eaton said.

"Right now, the Massachusetts Constitution mandates that those making over $200,000 per year pay the same state income tax rate as someone making $20,000 or less. That's called a flat rate.

"However, the federal government and 35 states have income tax rates which vary according to one's ability to pay. Here in the Commonwealth, our working families and the small business community are pay too much because the wealthy are paying too little," Eaton said.

Noting that more than 50,000 corporations in Massachusetts pay the minimum state tax of $228, Eaton said, "The fellow who sweeps the floors at night pays more to the state than the whole company itself.

"I want to know exactly how and why this can happen," he said, adding the petition drive is also intended to establish a law requiring publicly-traded corporations, banks and insurance companies to disclose for public scrutiny how much they actually pay.

Eaton said he is not new to the fight for tax justice. Fifteen years ago, as a leader in the Quincy chapter of Massachusetts Fair Share, he testified before a legislative committee at the State House on behalf of similar efforts to amend the Constitution.

Although such efforts in the 1960s and 1970s failed to pass, Eaton said his optimism is buoyed now by the firm resolve of thousands of citizens to shift the tax burden onto the shoulders of those more able to pay so as to achieve tax relief while preserving all the necessary services that only the public sector can adequately provide.

OPEN FOR REGISTRATION

The Maryanne Dennis Dance Studio

398A Hancock St.
North Quincy
773-9989 or 471-4374

REGISTER NOW - REGISTRATION IS LIMITED
CLASSES OR PRIVATE
FOR BEGINNERS, INTERMEDIATES OR ADVANCED STUDENTS
• TAP • BALLET
• JAZZ • MUSICAL COMEDY

We're in our 33rd season!

SPECIAL ... TAP & JAZZ CLASSES FOR BOYS ARE NOW BEING FORMED

"It's never too late to get or stay in shape"!
ADULT DANCERCISE CLASSES NOW FORMING
773-9989 471-4374

POLITICAL ADVERTISEMENT POLITICAL ADVERTISEMENT

VOTE* Tuesday Sept. 17th

3 reasons to vote for Linda Stice.

1. EDUCATION

Harvard University, Ed. M. in Counseling and Consulting Psychology
University of Florida, M. Ed. in Elementary Education
University of Wisconsin, B.A. in Psychology

2. EXPERIENCE

Taught in inner city schools with the **National Teacher Corps**
Co-Founded and Directed Massachusetts' first school for young female offenders
Coordinated the **Quincy Teen Mothers Program,** an alternative school
Director of the **Joseph Whiteman House** of Survival, Inc.
Director of **The Advocacy Center** of the Justice Resource Institute

3. COMMUNITY INVOLVEMENT

Member of the Board of Directors of the **Cerebral Palsy of the South Shore Area, Inc.**
Member of the Advisory Board for the **Quincy Teen Mothers Program**
Member of the **Household Hazardous Waste and Recycling Committees,** City of Quincy
Member of the **Quincy Foundation for Excellence in Education**
Member of the **Wollaston School PTO and School Beautification Committees**

** Linda Appears Last on the Ballot.*

Linda STICE
SCHOOL COMMITTEE

Committee to Elect Linda K. Stice
26 Phillips Street • Quincy, MA • 02170 • 773-1552
Kenneth Tarabelli, Treasurer

U.S. SAVINGS BONDS
THE GREAT AMERICAN INVESTMENT

The Rent All Store
of Quincy
Located at 552 South St.
(Opposite South Gate of Shipyard)
"New Store On The Block"
Power Tools & Equipment for Contractors and Home Owners
"Your Neighborhood Propane Tank Exchange"
$8.50 per Tank
770-4500

Obituaries

Edward P. Cahill, 43
Custodian In Milton

A funeral Mass for Edward P. Cahill, 43, of Quincy was celebrated Sept. 6 at St. John's Church, Quincy. Burial was in the Knollwood Cemetery.

Mr. Cahill died Sept. 2 at his home.

He was a native and lifelong resident of Quincy and worked as a custodian for the town of Milton.

Mr. Cahill was a member of the Knights of Columbus and the Elks Lodge, both in Quincy.

He is survived by a brother, Robert Cahill of Quincy; a sister, Loraine Cahill of Quincy; and several nieces and nephews.

Funeral arrangements were made by the Sweeney Funeral Home, 74 Elm St.

Donations may be made to the American Diabetes Assn., c/o Joslin Clinic, 1 Joslin Place, Boston 02214.

Olive M. Quinn, 73
Hospital Dietary Aide

A funeral Mass for Olive M. Quinn, 73, of Quincy, a dietary aide at Cambridge Hospital, was celebrated Monday at Sacred Heart Church. Burial was in Cambridge Cemetery.

Mrs. Quinn died Sept. 5 at Massachusetts Respiratory Hospital after a brief illness.

She worked for the hospital 10 years, retiring in 1982.

Born in Cambridge, she attended Mount St. Joseph's Academy in Brighton. She lived in Allston before to Quincy two years ago.

She was a member of the City of Cambridge Retired City Employees Association and the Crough Patrick Social Committee at St. Patrick's Church, Cambridge.

Wife of the late Alfred W. Quinn, she is survived by a son, Thomas W. Quinn of West Bridgewater; a daughter, Loretta F. Nord of Freemont, Ohio; eight grandchildren and four great-grandchildren.

Funeral arrangements were by the Keohane Funeral Home, 785 Hancock St., Wollaston.

Donations may be made to Massachusetts Respiratory Hospital, 2001 Washington St., Braintree, MA 02184.

United Way

William G. Cosgrove
Navy, Air Force Veteran

A funeral service for William G. Cosgrove of Quincy, was conducted Sept. 6 in the Bethany Congregational Church, 18 Spear St. Burial was in Mount Wollaston Cemetery.

Mr. Cosgrove died Sept. 3.

A World War II veteran of both the Navy and Air Force, he also was a member of the George F. Bryan Veterans of Foreign Wars Post.

He is survived by his wife, Noreen M. (Clement) Cosgrove; five sons, William G. Cosgrove of Kansas, Richard W. Cosgrove of Plymouth, and Wendall C. Cosgrove, Robert D. Cosgrove and Phillip S. Cosgrove of Braintree; two sisters, Dorothy Watt of Quincy and Barbara Hoyt of Weymouth; and six grandchildren.

Funeral arrangements were made by the Hamel, Wickens & Troupe Funeral Home, 26 Adams St., Quincy Center.

Donations may be made to the American Cancer Society or the Animal Rescue League of Boston.

Thomas M. Bryant, 87
Retired Bethlehem Steel Co. Worker

A funeral service for Thomas M. Byrant, 87, of Wollaston, was conducted Sept. 5 at the Deware Funeral Home, 576 Hancock St. Burial was in Milton Cemetery.

Mr. Byrant died Aug. 31 at the Quincy Nursing Home after a long illness.

A native of Allston, he was a retired employee of Bethleham Steel Co.

Mr. Bryant was a graduate of Proctor Academy, he also served in the Air Force and was a life long member of the Wollaston Golf Club.

Caron M. Garvey, 28

A funeral Mass for Caron M. Garvey, 28, of Quincy was celebrated Wednesday in St. Boniface Church.

Mrs. Garvey died Sept. 7 at Boston City Hospital.

She is survived by four sons, Sean F. Garvey, Buddy T. Garvey, Angelo Ellis, and Giles Ellis, all of Quincy; her parents, Francis C. and Gail L. (Brown) Garvey; four brothers, Michael J. Garvey, Sean J. Garvey, Francis R. Garvey and Brendon Garvey, all of Quincy, and her grandfather, George Imrie.

Funeral arrangements were made by the Sweeney Funeral Home, 74 Elm St.

Olva Sironi

A graveside service for Olva (Salvucci) Sironi of Quincy was conducted Wednesday at the Blue Hill Cemetery, Braintree.

Mrs. Sironi died Sunday.

Wife of the late August Irvi Sironi, she is survived by a son, Stephen Sironi of Hanson; a daughter, Louise Sironi Edwards of Hanover; and two grandchildren.

Funeral arrangements were made by the Bolea-Buonfiglio Funeral Home, 116 Franklin St.

William M. Shipps
Was Head State Labor Dept.

A memorial gathering for William M. Shipps was held Tuesday at the Neighborhood Club, 27 Glendale Rd.

He died Sept. 6 at the New England Deaconess Hospital in Boston after a long illness.

Mr. Shipps was an inspector, public relations and information officer and safety and health inspector for the Department of Labor and Industries for 20 years.

He was commissioner of the department from 1979 to 1983 during the administration of former Gov. Edward J. King.

Mr. Shipps was past president and vice president of the National Association of Government Officials.

He received a degree in civil engineering from Lowell Technical Institute.

Mr. Shipps was a native of Boston.

He is survived by his former wife, Francene (O'Hara) Shipps; a son, William Shipps Jr. of Norfolk; four daughters, Marie Mele of Watertown, Linda Daley of Carver, Julie Shipps of Texas and Renee Shipps of Quincy; his mother, Mary D. Shipps of Quincy; two brothers, George A. Shipps of Hull and John Shipps of Wrentham; a sister, Jane Carty of Quincy, a friend, Charlotte Parker of Quincy, and five grandchildren.

Arrangements were made by A. DeVito & Sons Funeral Home, Watertown.

Donations may be made to the American Cancer Society, 247 Commonwealth Ave., Boston.

Robert J. McCully
Member Teamsters Union

A funeral Mass for Robert J. McCully of Quincy was celebrated Tuesday at St. John the Baptist Church. Burial was in Blue Hills Cemetery, Braintree.

Mr. McCully died Sept. 7 at the Quincy Hospital after a long illness.

A Navy Veteran of World War II, he was also a member of the Teamsters Union Local 170 and a driver for the former Inland Express Co. in Marlboro before retiring 13 years ago.

A native of Boston, he attended Winthrop schools and graduated from Winthrop High School. He lived 40 years in Quincy.

Mr. McCully is survived by his wife, Margaret Eleanor (Smith) McCully; a son, Robert J. McCully Jr. of Quincy; and a sister, Anna DiLorenzo of Billerica.

Funeral arrangements were made by Sweeney Brothers Home for Funerals, 1 Independence Ave.

Donations may be made to the National Kidney Foundation of Massachusetts Inc., 180 Rustcraft Rd., Dedham, MA. 02026.

Julia Flaherty, 70
Jordan Marsh Employee 10 Years

A funeral Mass for Julia (Ambrose) Flaherty, 70, of Quincy, formerly of Dorchester, an employee in the Jordan Marsh Distribution Center in Squantum 10 years until she retired three years ago, was celebrated Sept. 6 at Sacred Heart Church, North Quincy.

Mrs. Flaherty died Sept. 3 at Brigham and Women's Hospital, Boston, after a brief illness.

She was born in Worcester.

Wife of the late Thomas E. Flaherty, she is survived by a son, Bruce R. LeDouz of Boston; four daughters, Joan A. Minichiello of Quincy, Ann L. Sepcilka of Malden, Christina M. Lofgren of Acton, and Patricia J. Flaherty of Quincy; a brother, Benjamen Ambrose of Worcester; and two grandchildren.

Burial was in Massachusetts National Cemetery, Bourne.

Funeral arrangements were by the Keohane Funeral Home, 785 Hancock St., Wollaston.

D. Scott Deware

A THOUGHT FOR THE WEEK

Doctors estimate that as many as three out of four patients who seek medical care are suffering from psychosomatic illnesses - emotional ailments which manifest themselves in physical ways ... J.A. Schindler, M.D. suggests these eight preventive "pills":

1. Stop listening for a knock in your motor. People who look for trouble frequently find it. 2. Learn to like your work. If you hate your job, find a job you can like. 3. Have at least one hobby and work hard at it. Hobbies are invaluable for relieving tensions. 4. Learn to enjoy people and to forgive and forget affronts. 5. Learn to accept with equanimity what cannot be changed. 6. Learn to accept adversity. If you live long enough, you are certain to meet with it. 7. Learn to be cheerful even when you don't feel cheerful. The sunshine you spread will warm you as well as those around you. 8. Learn to face life with confidence and decision.

These are eight powerful "pills" to take for better living! Don't you agree!

Deware Funeral Home
576 Hancock St., Quincy, MA
472-1137

Member of the "New England Funeral Trust" and your Suburban Boston Pre-Need funeral specialist

Serving All Religious Faiths
Services Rendered To Any Distance

MONUMENTS
Cemetery Lettering
Cleaning
Vases
Vigil Lights
Sculpturing
Rose Quartz
Mausoleums
Markers
Colonial Tablets
Stant Markers
Bronze Markers
617-471-0250

QUINCY MEMORIALS Inc.
18 Willard St.
Quincy 02169
"On The Expressway"
Exit 9 Near E. Milton Sq.
Free Illustrated Catalog
Budget Terms Available

United Way
of Massachusetts Bay
It brings out the best in all of us.™

CHRISTIAN DIOR • SOPHIA LOREN • JOAN COLLINS • VUARNET • PIERRE CARDIN

Eyeglasses
$25 Off
Complete
Rx

J.B. OPTICAL & HEARING AIDS
1361-A Hancock St., Quincy Sq.
773-3505 • 773-4174
Hearing Aids Complete $499
30 Day Trial
2 Yr. Warranty
FREE VALIDATED PARKING

1 YEAR WARRANTY ON ALL FRAMES

HALSTON • AVANT GARDE • OSCAR DE LA RENTA • YVES SAINT LAURENT • TURA

Sweeney Brothers
HOME FOR FUNERALS
RICHARD T. SWEENEY, JR.
JEFFREY F. SWEENEY
1 INDEPENDENCE AVENUE • QUINCY, MASS.
472-6344

Memorial Service For Teen Killed On Bridge Oct. 11

By ROBERT BOSWORTH

The parents of a teen killed last year in a tragic automobile accident on the Fore River Bridge will conduct a memorial service for their son Friday, Oct. 11 at the bridge.

Joseph Smith of Quincy and Janet Smith of Hingham are planning a memorial service for their 16-year-old son, Roger, who died Oct. 12, 1990, after the car he was driving skidded on wet steel grating at the top of the Fore"River Bridge.

Smith lost control and the car crashed into a steel drawbridge gate. He was killed. A friend traveling with him was seriously hurt.

Witnesses at the scene said Roger was not speeding. Police said drugs and alcohol were not factors in the accident.

Since the accident, Joseph Smith has held curb-side vigils at the base of the bridge. His large, home-made signs calling the bridge unsafe are a familiar sight for motorists who use the bridge.

Over the past 11 months, Joseph Smith has also demanded safety improvements"to the bridge. Some improvements, such as new street markings and cushions around the gates, have been implemented but Smith wants more, including the replacement of the steel grating which he says caused his son's accident.

Smith said families of"loved ones who have died or have been seriously hurt on the bridge in automobile accidents are invited to attend the Oct. 11 service. The service will be held during rush hour, beginning at 7 a.m. and again at 3:30 p.m.

Among those invited to attend are Council President Ted DeCristofaro, Mayor James Sheets and"Senator Paul Harold. Anyone who wants to attend the service can contact Joseph Smith, 95 Martensen St., Apt. 514, Quincy, MA, 22169, 328-5324 or Janet Smith, 182 Hersey St., Hingham, MA 02043, 749-4709.

Alice E. Clifford, 91

Business School Graduate

A funeral Mass for Alice E. (Grady) Clifford, 91, of Quincy, who enjoyed crocheting and needlepoint, was celebrated Sept. 7 at St. Agatha's Church, Milton.

Burial was in St. Mary's Cemetery, West Quincy.

Mrs. Clifford died Sept. 4 at the Ripley Road Nursing Home in Cohasset.

Born in South Boston, she was a graduate of the Burdette Business School.

Wife of the late Edmund J. Clifford, she is survived by a daughter, Virginia C. Mohr of Scituate; a sister, Frances Grady of Quincy; four grandchildren, Robert A. Mohr of Plymouth, Clifford F. Mohr of Maine, John P. Mohr of Quincy and Maryalice Mohr of Scituate; and four great-grandchildren.

Funeral arrangements were by the Dolan Funeral Home, Milton.

Donations may be made to the Boston Catholic Television Center, 55 Chapel St., P.O. Box 56, Newton, MA 02160.

Stephen J. Gallagher, 50

A funeral Mass for Stephen J. Gallagher, 50, of Quincy was celebrated Tuesday at St. Ann's Church. Burial was in Mount Wollaston Cemetery.

Mr. Gallagher died Sept. 7 at Quincy Hospital after a long illness.

A native of Boston, Mr. Gallagher was a former employee of Gallagher's Weather Check of Braintree, a heating and air conditioning company until ill health forced his retirement eight years ago.

He is survived by his mother, Lydia (Croteau) Gallagher of Wichendon; four brothers, Harold J. Gallagher Jr., formerly of North Quincy, Robert F. Gallagher of Braintree, Donald J. Gallagher of Middleboro and Daniel J. Gallagher of Quincy; a sister, Mae C. Marston of Plymouth, and many nieces and nephews.

Funeral arrangements were made by Keohane Funeral Home, 785 Hancock St., Wollaston.

'Living Our Faith' Topic At United Methodist

"Living Our Faith" will be the sermon topic of the Rev. Harry Soper Jr. Sunday at the 10 a.m. homecoming worship service at Quincy Community United Methodist Church, 40 Beale St.

Greeters will be Lillian Warner and Arlene Wickens with Jay and Sybil Whyte as ushers.

Church facilities are handicapped accessible and nursery care is provided. Sunday School classes will start again following the Pastor's Young Disciples message.

Following the service the Finance Committee (Liz Bucella, chairlady) will have a fellowship hors d'oeuvre from 11 a.m. to noon and then a Homecoming Dinner to celebrate the results of a summer-long "Talent Dollar" program.

Activities for the week include the pastor's South Shore United Methodist meeting at 7:30 p.m. Monday at Weymouth; the open gymnasium hour in the church gym Monday from 7-8 p.m.; the Committee on Missions and Christian Outreach Tuesday at 7:30 p.m.; the Pastor's Bible Class Thursday at 10 a.m.; and the Wollaston Wesley Bell Ringers Thursday at 7:30 p.m. followed by choir practice at 8 p.m.

Fr. Winshman Celebrates Mass At Sacred Heart Sept. 17

The Apparitions and Message of Mary together with Rosary and Mass celebrated by Fr. Al Winsham, S.J., will be held Tuesday, Sept. 17 at 7 p.m. at Sacred Heart Church.

Fr. Winsham has been an apostle of Mary's message of peace at Medjugorje since spring of 1985. He frequently leads retreat pilgrimages there, where he has been with the visionaries during their evening apparitions. He is convinced of the authenticity of the Medjugorje events and message.

He is full-time in Marian-Medjugorje and Renewal Ministry and resides at Loyola House, 300 Newbury St., Boston. He leads Medjugorje evenings, days, prayer-retreats, parish renewals and spiritual pilgrimages.

Effie A. Peterson, 94

Retired Teacher

A private graveside service for Effie A. (Weeden) Peterson, 94, of Baltimore, was conducted Wednesday in Quincy.

Mrs. Peterson died Sept. 7 at home.

A former teacher in Quincy and Braintree, she was also a 1914 graduate of Quincy High School and from the Hyannis Normal School.

Mrs. Peterson grew up in Quincy and lived in Hingham before returning to Quincy.

Wife of the late E.O. Peterson, she is survived by a daughter, Carol Lewis of Cooperstown, N.Y., three grandchildren and many nephews and nieces.

Arrangements were made by the Dean Charlton Funeral Home in Baltimore.

Free Blood Pressure Tests At Stop & Shop

Stop and Shop Supermarket, 141 Newport Ave., will conduct a free blood pressure screening test, Friday, Sept. 20 from 10 a.m. to 2 p.m.

Medical Personnel Pool will conduct the tests. No appointment is necessary.

A Few Words on FUNERAL SERVICE

Should Children Come to the Funeral?

Don't deny your child the emotional outlet of a funeral. Children can cope better than you think!

Don't force them to attend. Each child reacts differently and we'd be glad to discuss this with you in advance.

The child needs to know what to expect! You may wish a private appointment and we'll try to make time to help you, if needed.

Above all, discuss this with sensitive children as most of them need your help or ours during this period of time.

Hamel, Wickens & Troupe Funeral Home, Inc.
26 Adams Street • Quincy, MA
Roger G. Hamel 617-472-5888
Funeral Director

FUNERAL PRE-NEED SPECIALISTS

For those times when the darkness lingers

With the loss of a loved one through death, it is helpful to be able to share the feelings and emotions which we all experience.

For most of us, there are family members, clergy, and friends who are ready to listen in a caring way.

Yet, there are those who find it helpful to share their grief with someone outside their immediate circle of support.

Because of our continuing commitment to the families we serve, Keohane Funeral Service is pleased to announce that Dr. Sherry Johnson has joined our staff as a Grief Counselor. Her educational background, professional experience and understanding manner can be particularly helpful.

We are the first funeral home in New England to offer the service of a Grief Counselor.

Keohane Funeral Service

KEOHANE FUNERAL HOME, INC.
785 Hancock Street
Quincy, MA 02170
617-773-3551

PYNE FUNERAL HOME, INC.
21 Emerald Street
Hingham, MA 02043
617-749-0310

KEOHANE FUNERAL HOME, INC.
333 Hancock Street
Quincy, MA 02171
617-773-3551

Arts/Entertainment

Storytelling At Adams Historic Farm Sept. 28

Parents are invited to bring their children to an hour of storytelling and activities by National Park Rangers at the historic farm house of John Adams and John Quincy Adams, 133 Franklin St., Quincy on Saturday, Sept. 28 from 2-3 p.m.

Rangers will read tales of young Patriots and about colonial lifestyles in backyards where both presidents and their brother and sisters played as children.

The Birthplaces will open at 9 a.m. and close at 5 p.m. Tours will be available of both farmhouses until 4:15 p.m. In case of inclement weather, Story Hour will be held Oct.5.

The presidential birthplaces are part of the Adams National Historic Site, National Park Service. The birthplaces are the oldest surviving presidential birthplaces in America and the only place in America where two American President where born so close together.

They were fully restored in 1979 and accurately represent the homes where the Presidents lived.

For more information call the National Park Service at 773-1177.

YOUNGSTERS FROM the Happy Acres Day Camp in Quincy enjoy a recent cruise of Boston Harbor sponsored by Boston Gas and Massachusetts Bay Lines. From left are: Richard Smith, Steve Skayne, John Osgood, camp director, Mike DiMattio and Robert Wirtz. For 23 years, Boston Gas and Massachusetts Bay Lines have provided free cruises of Boston Harbor for non-profit youth and senior citizen groups.

Christmas Parade Float Building Seminar Sept. 18

The Quincy Christmas Festival Committee will sponsor its annual float building seminar Wednesday, Sept. 18 at 7 p.m. in the first floor conference room of the Patriot Ledger, 400 Crown Colony Dr., South Quincy.

Committee Chairman George White said the seminar will include a film presentation of the record 1990 float activity, float construction, float judging and how to build a float with a "do-it-yourself" approach.

The seminar will be taped by Continental Cablevision of Quincy and will become an integral part of the planned 40th-year parade documentary. Libbie Payne and Marie Diaz have been selected to produce the documentary.

This year's parade will be held Sunday, Dec. 1. The traditional holiday event is one of the biggest parades on the East Coast, attracting upward to 300,000 annually.

The theme of this year's parade is "40 Years of Christmas Memories."

Live Election Results On Ch. 3

Quincy Community Television will provided live coverage of the 1991 City of Quincy special primary elections starting at 8 p.m. from City Hall.

Results from the school committee and Ward 6 City Council race will be read over the air as they are released that evening.

Also, there will be interviews and scenes from the polls that day.

ARTIST'S STUDIO
QUINCY CENTER
Register Now!
September Classes
Children's Drawing
Painting & Cartooning
Adult's Classes - Days or Nights
Call Bonnie Opie
1-834-9732
1592 Hancock St., Quincy
Commissioned Portraits & Lanscapes by Cacci & Opie

NEWSCARRIERS WANTED
Here's a chance to earn extra money by building a Quincy Sun home delivery route.
Telephone: 471-3100

LUNCH BREAK--Children from the Beechwood Day Care Center enjoy complimentary pizza during a recent tour of Papa Gino's Restaurant, 1 Beale St., Wollaston.

Papa Gino's Hosts Beechwood Day Care Center

Papa Gino's of Wollaston recently hosted a restaurant tour for Beechwood's Day Care Center.

Participating were 10 youngster ages 4 and 5 who each received free slices of pizza, drinks, helium balloons and free slice coupons for a future visit.

John Clark, 4, earned a pizza diploma after making his first pizza.

Other children who participated in the tour are Deidre Connolly, Kevin Manning, Tom Ross, Krissy Cronin, Michael Chan, Tony Gibson, Mark Costello, Kevin Sheahan and Michael Dempsey.

Cagney's
214 Washington Street • Quincy, Massachusetts • 847-3940
Formerly Brittany's

SUNDAY SUPER SPECIALS

10" CHEESE PIZZA $1.00
- Any Topping 50¢ Extra

NACHO PLATTER $1.00

BASKET OF CHICKEN WINGS $1.00

• WATCH THE SUNDAY FOOTBALL GAMES IN STYLE ON 3 HUGE TV'S

• SPECIALS SERVED EVERY SUNDAY IN SEPTEMBER 12:00 PM - 9:00 PM
(TAKE OUT EXCLUDED)

Full Menu Always Available

OUR HOURS ARE:
8:00 AM - 1:00 am MONDAYS-SATURDAYS
NOON - 1:00 am SUNDAYS

Entertainment CINEMAS
QUINCY FAIR MALL
9/13-9/19

FREDDY'S DEAD-R
11:45 - 2:20 - 4:40 - 7:00 - 9:55

DOC HOLLYWOOD-PG
11:40 - 2:10 - 4:35 - 7:05 - 9:45

HOT SHOTS-PG-13
12:00 - 2:15 - 4:30 - 7:15 - 9:55

TERMINATOR 2-R
12:15 - 3:10 - 7:00 - 9:35

ROBIN HOOD-PG-13
12:15 - 3:10 - 7:00

CHILDS PLAY-3-R
9:50 ONLY

CITY SLICKERS PG-13
11:40 - 2:05 - 4:35 - 7:10

DEFENSELESS-4
9:50 ONLY

DEAD AGAIN-4
11:40 - 2:10 - 4:30 - 7:10 - 9:45

Bargain Matinees
First Three Shows
$3.75
773-5700

"Rockin' into the 90's"
D.J. STEVE KAVANAGH
Music for all Occasions
"Music for people who take their fun seriously!"
773-4936

Buccini's/Mister Sub
62-64 Billings Rd., No. Quincy 02171
328-9764

COMBO SPECIALS

Steak/Cheese	$3.70
Chicken Broiler	$4.30
Chicken Parmigiana	$4.35
Meat Ball	$3.45
Turkey Club	$3.80
Italian	$3.15
Tuna	$3.40

Includes: Small Sub or Syrian
Medium Size Fountain Drink
Small Size Boyd's Chips
Store Hours: Mon-Fri 10-10
• Sat. 10-8 • Sun 11-8

Ward 6 Candidates Forum On Ch. 3 Sept. 12

Quincy Community Television will broadcast a Candidate's Forum for Ward 6 City Council candidates Thursday, Sept. 12 at 7 p.m.

Bruce Ayers, Joanne Condon Walsh and incumbent Thomas Nutley have each confirmed they will attend.

The broadcast will also be aired Friday, Sept. 13 at 9 a.m. and Monday, Sept. 16 at 1 p.m.

POLITICAL ADVERTISEMENT POLITICAL ADVERTISEMENT

"I bought my house because of the Quincy schools."

"Do I sell my house because of the Quincy schools"
OR
"Do I fight back and vote for a person who cares about my children"

Toni Kabilian
For School Committee
Just look down the line
I'm in position #9 on your ballot

City Of Presidents Fund, Inc.

Presents
The "Wishing-Well"
at Stop & Shop for Quincy Crisis Center

We invite you to donate your pennies, nickels, dimes or whatever you choose to one of five Quincy Charities by placing your contribution in the "Wishing Well" on:

Sept. 6 & 7: Shaw's Market, 100 Quincy Ave.
Sponsored by: Father Bill's Place
Sept. 13 & 14: Stop & Shop, 141 Newport Ave.
Sponsored by: Quincy Crisis Center
Sept. 20 & 21: Wollaston Market, 615 Hancock St.
Sponsored by: Brothers and Sisters Table
Sept. 27 & 28: Bradlee's, President Plaza, Quincy Ave.
Sponsored by: Quincy Visiting Nurse/Hospice
Oct. 5 & 6: Stop & Shop, 495 Southern Artery
Sponsored by: Quincy Teen Mothers

All proceeds will go to the above listed charities and are greatly appreciated

Donations Tax Deductible

Peter O'Connell/Mayor James Sheets
Co-Chairmen

City Of Presidents Fund, Inc.
1212 Hancock Street, Quincy, MA 02169
617-472-2008

POLITICAL ADVERTISEMENT POLITICAL ADVERTISEMENT POLITICAL ADVERTISEMENT

Tom Nutley --
THE QUALIFIED "TELL IT STRAIGHT" CANDIDATE

Education!
Experience!!
Community Leadership!!!

★ Ward 6 Councillor Tom Nutley is the only Ward 6 candidate who speaks on the specific issues ... rather than just vague generalities.

★ You know where Tom Nutley stands on the issues that affect you! When -- if ever -- will his opponents address the specific issues??

★ Tom Nutley is "clean" and "independent." He is not a "tenant" of the city's power brokers. He is not "under the thumb" of these vested interest developers. He is free to vote on your behalf!!

★ Ward 6 Councillor Tom Nutley is the only Ward 6 candidate with a proven record of concern for the people and the quality of life of the Ward 6 community.

★★★ Vote Integrity ... ★ Vote for competence ... ★ Vote for independence!!
★★★ Vote for the only "Tell it Straight" candidate: Thomas J. Nutley

Quincy Defense Looks Sturdy

By TOM SULLIVAN

When the Quincy High football team opens its season Friday night, Sept. 20 at Veterans Memorial Stadium, coach Jack Raymer feels the defense will be outstanding.

"We don't have many returning starters, but there are a lot of lettermen who saw considerable experience and we should be very strong defensively," said Raymer.

For defensive ends Quincy has Jason Anderson (210), Gary Collins (200), Mike Malvesti and Dan Morrell.

The tackles are Keith Norris (225) Dave Cedrone, Claircant DeMesier, Rich Buckley and sophomore Rich Howard.

Raymer has a fine group of linebackers headed by Mike Kavanaugh (220), Ally Sleiman (175), Dave Bogan and Jason Eleuteri. Others are Mike Gardner, Mark Nutley and Ashley Davis.

Cornerbacks and defensive backs are led by Robbie Kane and Chris Walker and also include Scott MacPherson, a senior out for football for the first time and looking excellent; Alvin White, John Sova, Kevin Carey, Tim Dowling and John Fraser.

The safeties are Noel DiBona, Mark Zabrowski and Jason Kelly.

"We have several others who are looking good and we will have good depth on defense," Raymer said. "Most of the boys are experienced and we have good speed at the skill positions. The linebackers could be the best around and we have three of the toughest kids I have had in Collins, Anderson and Norris.

"The defense has looked impressive in scrimmages and I am happy with the way we are progressing."

It is still doubtful if the new aluminum seats will be ready at the stadium for the first game but Raymer feels the Presidents will be able to open at home even with the fans sitting on the concrete.

Quincy is coming off its best year since 1970 with an 8-1-1 record, climaxed by a fine come-from-behind win over North Quincy.

The Presidents will be seeking their fifth win in a row. They won their last four games last year after a heartbreaking loss to Old Colony league champion Weymouth.

Following the opener against Marshfield, one of two non-league games, Quincy will open its league season at Bridgewater-Raynham Saturday afternoon, Sept. 28.

QUINCY'S coaches, left to right, Jack Green, Bill Shaughnessy, head coach Jack Raymer, Bob Keu'ner and Bob Noble.

(Quincy Sun photo by Tom Gorman)

Volleyball

Quincy Girls Open At Abp. Williams

The Quincy High girls' volleyball teams, which have won four state championships, dominated the Suburban League for several years and last year swept through the state tournament until they lost a hard-fought three-game match to Case in the championship match for the second year in a row.

Coach Tom Henderson lost some fine players but has five returnees who will be the keys when Quincy opens the season today (Thursday) at Abp. Williams at 5 p.m.

The Quincy girls will play at Dracut Friday at 6:30 p.m. and will open their home season next Tuesday against Brookline at 5 p.m.

Quincy faces some of the strongest teams in the state in non-league games including Medway, Milford, Notre Dame of Hingham, Pope John and Durfee.

The returning players are senior captain and outside hitter Susan McCole, junior middle blocker Liz Noble, junior outside hitter Christie Richmond, junior middle blocker Nikki Shaughnessy and junior setter Colleen Gallagher.

Promising newcomers include sophomore setter Michelle Civitarese, sophomore outside hitter Jaime Graham, sophomore outside hitter Danielle Perry and junior weak outside hitter Maureen Lind.

"Our strengths are tradition and our role models from 1988, 1989 and 1990," said Henderson. "Our general weakness are inexperience and uncertainty of playing as a unit at this point.

"Our prospects are uncertain. I'm looking for a shaky start and gradual, continuous improvement."

--TOM SULLIVAN

Save Gas and Money
Shop Locally

Sun Sports

Over 100 Compete In City Tennis Tourney

The Quincy Recreation Department is sponsoring the 21st annual tennis championship for Quincy residents of all ages. For the 12th year Granite Bank is co-sponsor.

The tournament will include over 100 players in eight categories.

In the mens' singles draw, defending champion Oscar Jara leads a strong field. Other contenders look to be Tom Savoie, Steve Kienzle, Al McDonald, Joe Ryan and Joe McLaughlin.

The mens' doubles teams are again plentiful and strong. The familiar faces are George Burke-Dick Hatton, John Franceschini-Al McDonald, and John Durante-Steve Durante.

Newcomers will be Edward Montego-Don Marini, Lee Yaffe-Steve Soderholm and Frank Nedved-Chanapaul Akathaporn.

Challengers in the mixed doubles field will have to beat the father-daughter team of Peter and Pam Trafton. Strong competitors should be Eric Sherman and Susan Burke.

Pam Trafton will also be the top seed in the womens' singles draw. Her tough opponents should be Louise Durante, Wendy Trafton and Alison Sughrue.

The mens' 35 and over draw features defending champion Wayne Chatterton. Challengers include Al McDonald, Steve Myatt, Joe McLaughlin and John Durante.

The boys' 16 and under draw has many new faces including Ben Israel, Mike Santoro, A.J. Kabilian, Sam Kwam, Mike Clark and Brendon Gibbons.

Recreation Director Barry Welch has named John Franceschini tournament director. He will be assisted by Steve Durante once again. They have worked together over 10 years on the tourney.

The tournament continues weeknights from 5:30-10 p.m. and all day Saturday and Sunday at the Russell Park courts behind Quincy High School. There is bleacher seating and the public is invited. Weather permitting, some finals could be held this weekend.

Results of matches played to date are:

Mens Singles

1st Round

Rory Delapaz	def	Carl Williams	7-6, 6-2
Peter DiGiosa	def	Edward Montejo	6-3, 6-4
Steve Driscoll	def	Don Marini	3-6, 7-5, 6-4
Brian Rapalje	def	Kevin Murphy	(d)
Doug MacFarlane	def	Peter Fox	6-2, 6-4
Richard Griffin	def	Andrew Daly	6-2, 6-3
Eric Goodman	def	Bob Gough	6-3, 6-1
Chung-Cheng Hsieh	def	Bud Ward	6-2, 7-5
Tim Kane	def	Steve Soderholm	6-2, 6-2
Thomas Smith	def	Michael Kane	6-3, 6-1
Eric Sherman	def	Nick Mullahy	6-1, 6-2
Dan McDonnell	def	Steve Ng	6-1, 6-3
Bob Palermo	def	Christopher Rossi	6-4, 6-4
Randy Rapalje	def	Craig Paton	6-3, 6-1

Second Round

Oscar Jara	def	Rory Delapaz	6-0, 6-0
Peter Digiosa	def	Brian Rapulje	6-2, 6-3
Chris Cully	def	Bill Eagan	6-1, 6-0
Steve Kienzle	def	Paul Carty	7-6, 6-2
Joe Ryan	def	Doug Bosse	6-1, 6-1
Wayne Chatterton	def	Richard Griffin	6-0, 6-0
Eric Goodman	def	Christopher Baker	6-4, 3-6, 6-4
Al McDonnell	def	Chung-Cheng Hsieh	6-3, 6-3
Tom Gallagher	def	Eric Sherman	6-0, 6-1
Dan McDonnell	def	Bob Palmero	6-2, 6-3
Randy Rapalje	def	Tom Savoie	6-0, 6-1
Brad Throne	def	Thomas Smith	6-1, 5-7, 6-0

Men's Doubles

First Round

Igo-McGlane	def	Maggio-Ryan	6-1, 6-0
Soderholm-Yaffe	def	Sherman-Sherman	6-2, 6-2
Rapalje-Rapalje	def	Isael-Kwan	6-3, 6-0
[illegible] Shea	def	Gallagher-Ng	6-2, 7-6
			6-2, 6-4

North Has Strong Defense

Not only will the North Quincy football team have a fine offense this fall, but according to defensive coordinator Earl Metzler, the defense should be outstanding.

"This is the best defense I've seen here," said Metzler. "We have a lot of experience, good size, good speed and good depth. Most of the players were starters a year ago and things look good defensively."

The defensive ends are Mark Taylor, Dave Reinhardt and Dave Raftery (220).

North has three outstanding defensive tackles in Mark Zych (255) Scott Kohler (215) and Brian Raftery (245).

"This is an outstanding group with excellent size and good speed," said coach Ken McPhee.

The nose guards are Scott Prouty (210) and Peter Licciardi.

Linebackers are Mark Kelleher (195), Chris McCallum (195) and Mark Sinclair.

At corner back are Desmond Bellot, Tony Licciardi, Willy O'Donnell and Pat Shea.

NORTH QUINCY'S coaches, left to right, Chris Morton, Earl Metzler, head coach Ken McPhee, Peter Chrisom, Pete Zola and cameraman Chris Dolan

(Quincy Sun photo by Tom Gorman)

Brendan O'Connell, Serge Belcastro and Keith Lentini are the leading safeties.

"There are several other excellent players on defense and we will have good depth," McPhee said.

North will be trying to bounce back from last year's 4-6 season but it will face a strong newcomer in its opening game at Acton-Boxboro Friday night, Sept. 20. A-B is a member of the Dual County League and is rated as a top contender this fall.

North quarterback Mark Taylor is eagerly looking forward to this game as he will be going against his uncle, A-B head coach Bill Maver, former Quincy all-scholastic and coach.

North's first Old Colony League game will be at home against Falmouth Friday night, Sept. 27.

"We are guardedly optimistic, but we are in a strong league and Quincy, Weymouth and Bridgewater-Raynham in particular should be strong this season," said McPhee.

X-Country

Experience Gives North Optimism

The North Quincy boys' cross-country team opened its season yesterday (Wednesday) at Plymouth and coach Jeff Hennessy feels experience will enable the Raiders to improve on last year's 1-7 record.

"Last year's predominantly freshman team paid its dues and hopefully we can reach the .500 mark in the always tough Old Colony League," said Hennessy.

Providing leadership will be seniors Greg Buck, Hugh Meighan and Adam Chansky.

Juniors include Jeff Earnest, John Laing and Chris Sullivan.

"We might have a couple of league all-stars in sophomores Eric Torvi and Jim Chen, both of whom possess speed, intelligence, aggressiveness and a solid work ethic," Hennessy said.

Other sophomores include Alan Morse, Ken Duncan, Lee Hughes, Matt Groom, Shawn Piccozzi, Tat Man Yu and Ricky Cheng.

Although his season's freshmen crop is not as big, Matt Fatseas, Che Ng, Eric DeOssie and Fred Braun have looked good in workouts and will be brought along slowly.

Several track standouts are training with the team to stay in shape and some may contribute by season's end, according to Hennessy.

They include seniors Mike Yee, Marc Larson and Tim Ross, juniors Josh O'Donnell, Jim Georgaklis, Jeff Jones, Bill Sit and Edwin Chin.

"These guys can lift, run and stay in shape as well as provide a ready work force when we host meets at Pageant Field as well as provide moral support," Hennessy said.

North hosts Falmouth next Tuesday over a new 500-meter course through the Merrymount woods beginning and ending at Pageant Field and will host Quincy Friday, Sept. 20, over the same course.

North Girls' Prospects Look Good

The North Quincy girls' cross-country team enjoyed one of its best seasons a year ago, tying Silver Lake for first place in the Old Colony League at 7-1 and winning the conference meet handily after losing to the Lakers in their dual meet.

The North girls opened yesterday (Wednesday) at Plymouth and, despite the loss of three runners who contributed mightily in 1990, prospects are good.

"The job at hand is to replace Jenn Flynn, Julie Tangney and Ann Marie Montgomery, who graduated," said coach Jeff Hennessy.

"However, ready to step in are sophomores Erin Duggan, Katie McNamara and Sonia Olmedo, along with senior Laurie Connolly, who missed most of last year's indoor and outdoor seasons with a bad ankle sprain," said Hennessy.

Juniors include Kerry Evans, Maryellen Eddy, Karen Leary, Jennie Marks and Miyon Park.

"All eyes will be on our top runner, junior captain Suzanne Lewis, who has reported in excellent shape," Hennessy added. Lewis won a silver medal in this summer's Bay State Games in the 3,000 meters.

Other sophomores who will contribute include Melanie Gaziano, who possesses a vicious finishing kick which she used on several occasions during track season; Erin O'Brien, a former Quincy Track Club standout; Leah Lamond, Julie Johnston, Nicole Green, Kristy Kabilian, Chrissy Herman, Danielle McPhee and Christine Perry.

Hennessy has another banner crop of freshmen including Elizabeth O'Donnell, Laurie Blaikie, Jaclyn Shaw, Katie Gustafson, Ursula Feurtado, Sarah Cadogan, Danielle Rinella, Sherri McLellan, Mandy McCartney, Erin Skehan and Jill Johnston.

Track athletes working out to stay in shape include Trish McNamara, Ilana Cobban, Tracey Grossi and Karyn Burns.

"Our goal is to stay healthy, train hard and let our people quietly develop," Hennessy said. "As usual, the progress of our rookies will be a key when the big meets arrive in November, but, as usual, we will be ready."

The North girls will host Falmouth next Tuesday over a new 500-meter course which begins and ends at Pageant Field. They will host Quincy on Friday, Sept. 20, over the same course.

--TOM SULLIVAN

Soccer

Quincy Bows To Falmouth

The Quincy boys' soccer team made a strong showing in its opening game Monday but, after holding Falmouth even for 78 1/2 minutes, the Cape team defeated the Presidents, 4-1 at Falmouth.

Junior Roberto Bagu scored the only goal for Quincy.

Andy Smith played an outstanding game in goal with 17 saves and Dean Morris stood out on defense.

The Presidents played at Barnstable yesterday (Wednesday), and will face rival North Quincy Friday at 7 p.m. under the lights at Kincaide Park.

SOUTH SHORE BUICK
EST. 1903

ANNUAL SUMMER CLEARANCE SALE

1990 BUICK SKYLARK
#186. 4 dr. Sedan, auto., pwr. steering & brakes, air cond. $9175

1987 CADILLAC CIMMARON
#180. 4 dr., V6, full pwr., air cond., sporty, clean. $6990

1986 BUICK LESABRE
#8195. 4 dr. Sdn., auto., pwr. steering & brakes, a/c, silver. $6490

1984 CADILLAC CPE. DEVILLE
#170. White beauty, full pwr., low miles $5995

1986 BUICK SKYHAWK
#166. Blue, 4 dr., 4 cyl., dependable trans. $4690

1988 BUICK REATTA
#164. Sporty elegance, low mi., full pwr., air cond $14,750

1984 BUICK REGAL SEDAN
#160. V6, auto., pwr. steering & brakes, low miles. $4290

1986 BUICK LESABRE ESTATE WAGON
#159. V8, full size comfor. $6890

1988 OLDS CUTLASS SDN.
#156. Lt. Blue, mid size economy & comfort. $7175

1985 CHRYSLER LEBARON
#8183. 4 dr. auto., brown, low miles. $4990

1987 CHRYSLER NEW YORKER
#300. Gray, all power, a beauty. $6895

1986 FORD TEMPO SDN.
#220. 4 dr., auto., pwr. steering & brakes, air, economical. $4260

1990 CHEVROLET CAVALIER
#5112. Sporty cpe., air, auto., pwr. steering & brakes, sharp car. $7990

1987 BUICK LESABRE
#6128. Presidential cpe., black beauty, a joy to behold. $8190

1987 CHEV. MONTE CARLO
#6136. Blue sport cpe., V6, air cond. $6995

1989 CHEVROLET CAPRICE
#8188. Air, auto., 4 dr., pwr. brakes, full size comfort & ride. $9590

1986 DODGE DAYTONA
#4-78. Sport cpe., 41K mi., a/c, pwr. steering & brakes. $4250

1983 CHEVY CAPRICE SDN.
#7157. 4 dr., low miles, economical trans. $3390

SOUTH SHORE BUICK
50 ADAMS ST., QUINCY
770-3300
M-TH 8-9, FRI 8-6, SAT 9-5

Youth Soccer Opens Season

By LESLIE SATKEVICH

The Quincy Youth Soccer League began its fall schedule last weekend with the following results:

Boys Under 14: The American Legion defeated Wood Building Maintenance, 8-4, with Mike Doyle scoring four goals, Colin Kearney two and Shawn Johnson and Charlie Mawn one each. Mawn, Johnson and Doyle had assists and Robbie Churchill and Sean Ciavarro played well. For Wood Chris Erler scored twice and Eric Wood and Bill Barron once each. Tim Wood, Barron and Erler had assists and Paul Towne, Kevin Ahearn and David Klingenstein had fine games.

Deware Funeral Home defeated Quincy Building Trade, 7-1, as Joe Tucker scored three goals, Tom Cunio tow and Anthony Challa and Brian Degan one each. Eric Wirtz, Degan, Tucker, Chella and Randy Milburn had assists and Mark Demeo and Kevin Moore played strong games. Jim Rendle scored for Building Trade, Jeremy Riley assisted and Jared Downey, Tom Nowes and Neil Costa played well.

Girls Under 14: Balducci's and Sons of Italy tied 1-1. Jill Picardi scored for Balducci's, Liz Fitzpatrick assisted and Ann Parisi and Robin Wide played well. Pam Farrell scored for S of I, Kristen Kelley assisted and Tracy Rowardink, Hillary O'Donoghue, Melissa Wilson and Valerie Cain had fine games.

Business and Mail blanked Colonial Federal Savings, 4-0, with Kim Barry scoring twice and Liz Kirby and Sara Stanton once each, Jessie Caurvels had two assists and Robin Custeau and Kirby one each and Laura Shea, Colleen Blake and Kelly Keegan had strong games. For Colonial Federal Meghan Madden, Marianne Cannon, Kate Bryan and Marissa Papile played well.

Boys Under 12: Rainbow Roofing defeated Bentley's 8-2, with Mark Stenson having a hat trick and Mike Whalen, Jim Sullivan, Sean Walsh, John Keeley and Steve Wilson a goal each. Chris Bregoli, Matt Nicklas and Matt Kisiel had fine games. Chad Fitzpatrick and T.J. Miller scored for Bentley's, Brian Doyle and Fitzpatrick assisted and Mark Castelli, Henry DeNiro and Tommy Mann played well.

Previte's edged Beacon Sports, 5-4, with Ron Gamel and Matt Norton having two goals apiece and Brian Brownell one. Mark Miller and Brownell had assists and Matt Melchion, Jeff Russo and Nick Favorito played strong games. Matthew Pratsch had two goals and Chris Curry and Rusty Connor one each for Beacon. Scott Staiti had an assist and Corry Awed, Jeff Marks and Mike Fitzpatrick had fine games.

E.L. Barrett topped Quincy Savings Bank, 7-2, with Jimmy Finn and John Barron having two goals each and Billy Norris, Jared DeCelle and Danny Kennecom one apiece. Matt Lebo had four assists and Norris, Finn and Barron one each. Jose Diaz, Paul Hussy and Bard Hajrizoj had excellent games. John Sullivan and Billy Deshler scored for Savings and Colin Shea played well.

Girls Under 12: IBEW Local 103 defeated Feenan Tax Assoc., 3-1, on goals by Sarah Satkevich, Barbara Ryan and Rita Keily. Satkevich, Ryan and Jocyln West had assists and Rebecca Mackey, Jennifer Austin and Tara Salvaggi had strong games. Kathleen Burke scored for Feenan, Betsy Stone assisted and Elizabeth Lynch, Kristen Bowes and Katie Lynch played well.

McGinn Citgo blanked That's Italian, 2-0, on goals by Jessica DiBona and Susanne Milburn. Leila Shanker had an assist and Elizabeth Bennett, Kerry Duffy and Kerry Higgins had fine games.

Boston Advisory shut out Rainbow Roof and Siding, 4-0, with Dominique Good and Melissa Keefe scoring two goals each. Good and Kristen Ginnandrea had assists and Melissa Keefe, Marybetth Feeney and Katie Williamson played well. For Rainbow Heather Schatzl, Kirsten Sullivan and Kate Sullivan had fine games.

Boys Under 10: Commonwealth Building blanked Dependable Cleaners 7-0, as Paul Burke and Shane Kabilian scored two goals and Mark Dunn, Nick Fawell and Steve King one each. Dennis Reale, Rich Laughmiller and Sean Ownes played well. For Dependable Martin McGrath, Kiva Tupe and Jonathan Paquette had fine games.

The Egg and I topped Patriot Insurance 3-1, with Chris Roach scoring all the goals and Gregg Walsh, Brent Austin and Quentin Lam having assists. David Rochon, Daniel Cabral and Shaun Lynch played well. Michael Welch scored for Patriot and Andrew Currie, Pete Kinnecom and Chris Lumaghini had fine games.

Commercial Ceilings walloped Braces by Abramowitz, 8-0, with Mark Giese scoring twice and Stephen Wilkie, Kevin Shea, Paul Markarian, Pasquale Roosa, Anthony Capano and Chris Wilson once each. Shea and Markeri. had two assists each and Roose, Wilson and John Lupo one apiece. For Braces, Ryan Doyle, Paul Flynn and Terrance Doherty played well.

Labor Guild got by Corcoran Management, 2-1, with Paul Wise scoring both goals. Matt Reggianini, Joseph Hern and Mike Kelly had strong games. Brendon Bowes scored for Corcoran, John Gavin assisted and Andy Nestor, Jim Wirt and Matt Joyce played well.

Stoeckel Insurance edged Reggie's Oil, 3-2, on goals by Steven Rochow, T.J. Bell and Joseph Holland. Bell had an assist and Ryan Braeber, Ryan Stoeckel and Joe Tower had strong games. Billy O'Toole and Brian Deshler scored for Reggie's, Deshler and Mike Sullivan had assists and Tim Pezulo, Mark Fitzpatrick and Mark Gibbons played well.

Girls Under 10: Flower Loft edged Ink Spot, 2-1, on goals by Caitlin Brillo and Kristin Coughlin. Kelly Raymer and Rachel Powers had assists and Casey Ridge, Erin Finian and Kerry Eaton had fine games. Julie Keane scored for Ink Spot, Meghan Lewis assisted and Caitlyn O'Donnell, Johnice Graham and Rose Gerigian played well.

Morrill Real Estate rolled over Rowerdink and Orlandi, 7-0, with Alexis Miranda and Jill Nicolson scoring two goals apiece and Morgan Peterson, Stephanie Aiken and Caitlyn Nicole one each. Christine Lewis played well. For Rowerdink Nadia Cardone, Joy Marie Hanlon and Anne Shields played well.

Rona Goodman defeated Fleming and Langlois, 4-2, as Amy Papile had two goals and Kathryn Ceurvels and Sheila Holoran one each. Papile, Stephanie Queripel had assists and Jessica Sprague, Laura Chase and Aimee Dubois had strong games. Molly Jacobs and Angela McCarthy scored for F&L and Brynn Manning, Janet Yankun and Marlee Wallace played well.

Boys Under 8: Chris Lochead, Joey Holleran, Greg McGinnes and Kevin Holleran played well for Lou Bertucci Law Office as did Peter Turowski, Matthew Ramponi, Brendan McDonald and Michael Capano for Bryan VFW Post.

Tommy Buckley, Michael Hayhurst, Derek Keeler and Billy Bent had fine games for Sen. Paul Harold Club as did Chris Nortland, Alex Gorey, Colin Maxey and Michael Feehan for Quincy Cablesystems.

Adam O'Hara, John Coronella, Steven Hawko and Jake Ryder played well for Hancock Paint and Phillips Abou-Zaki, Andrew Cantelli and Scott Gail played well for Keohane Funeral Home.

Kevin Connolly, Tyler Lagrotteria, Matthew Aleva and James Chiacchio played well for H.F. Goodman as did Coleman McCormack, Daniel Spillane, Jeffrey Narbone and Bruce Maggio for Spillane and Epstein.

Eric Stanton, Mark Chella and Steve Reily had fine games for L.G. Henley as did Pat Delval, Chris Gates and Patrick Losi for 7-11.

Jonathan Bragg, Jeffrey Butts and Sean Gatell played well for Mul's and Joe O'Connor, Pat Bregoli and Dan and Bill Cosgrove had fine games for Abbey Travel.

Matt Conso, John Fidalgo and Tom Hughes had fine games for Colonial Federal as did P.J. Abruzzese, Paul Adams and Keith Austin for Co-Op Bank.

Paul Casey, Richard Churchill and Ryan Conley had strong games for Quincy Fir as did Leo Ahearn, Rory Baldini and Daryl Costa for Barry's Deli.

Girls Under 8: Pamela Sullivan, Christina Conley, Alissa Nardone and Lucy Ross played well for North Quincy K of C as did Diane Gilbody, Valerie Ricciardi, Nancy Yankun and Francesca DiBona for Quincy Police.

Kellee Conley, Jennifer Djerf, Lisa Kelly and Lauren McGee had strong games for Hamel, Wickens & Troupe and Meghan Hold, Erin Linnane, Lauren Magaldi and Lauren Sleeth played well for Bolea Funeral Home.

Leah Phalen, Emily Haskins, Sarah Salsman and Kate Markhard played well for Cathy's as did Valerie Dooney, Susan Donovan, Allison Downs Downs and Kathryn MacRitchie for Quincy Plumbing and Heating.

Jessica Courtney, Sarah Garber, Beth Houghton and Gina DeLisle had strong games for Morrill Real Estate as did Elizabeth Favorito, Kelly Rice, Caitlin Herlihy and Lauren Faherty for Presidents Pharmacy.

MDA
Muscular Dystrophy Association
For information about programs and services call (617)461-0310

'Consumer Beware' Tips For Hiring Contractors

Federal and state disaster recovery officials are advising Massachusetts residents who have property damage or downed trees as a result of Hurricane Bob to be careful when obtaining contracting services for clean-up and repairs.

"Homeowners need to protect themselves against exorbitant expense and financial liability in case of an accident," said A. David Rodham, director the state Emergency Management Agency.

Rodham, and Richard Strome, regional director of the Federal Emergency Management Agency, offer these "consumer beware" suggestions:

•Use reliable, licensed contractors. Check with the Massachusetts Better Business Bureau (617-482-9190) or the local business trade council to make sure that the firm has no outstanding consumer complaints against it.

•Get a written estimate: Be sure to obtain a written estimate for the job and read the fine print. Compare the services and prices of several reputable contractors before making a final decision. Deal locally if possible.

•Ask for references: Call former customers who had similar work done to make sure they were satisfied with the job.

•Proof of insurance: Make sure the contractor carries general liability insurance and workers' compensation. If the contractor is not insured, the homeowner may be liable for accidents that occur on the property or to the house/building.

•Obtain a contract: A complete contract will state the tasks to be performed and all associated costs. Never sign a blank contract or one with blank spaces. Make sure the agreement states who will apply for the necessary permits/licenses. Have a lawyer review the contract if substantial costs are involved.

•Written guarantees: Ask for a written guarantee which states who is responsible for equipment and materials.

•Pay by check: If possible, avoid on the spot cash payments; the safest route is to write a check made to the contracting agency. Federal law requires a three-day "cooling off" period for unsolicited door-to-door sales of more than $25.

•Cancelling a contact: Canceling a contract should be done so within three business days of its signing. Be sure to follow the agreements stated in the cancellation clauses and send the notification by registered mail.

•Have work inspected: If excavation work is being performed (i.e. sewers or basement walls) make sure a qualified observer inspects the work before it is hidden from view to avoid smaller problems in the future.

Consumers who have problems with a contractor or have been victims of fraud are urged to contact the State Office of Consumer Affairs at (617) 727-7755 or the state Attorney General's office at (617) 727-2200.

Guidice, Sullivan On Drexel Volleyball Team

Junior Amy Guidice, former Quincy High player, and freshmen Kara Sullivan, former North Quincy player, are members of the Drexel University varsity women's volleyball team.

Guidice, a 5-10 middle blocker, will again play the most physically demanding positions in both the front and back court hits year. Playing in 134 of Drexel's 138 games a year ago, she put down 226 kills while hitting .200 and added 30 service aces, 230 digs, 29 solo blocks and 63 block assists. She was named the team's unsung hero.

Sullivan was one of three freshmen selected for the varsity team.

A 5-5 backcourt specialist, she brings an impressive resume to Drexel. A four-sport star at North Quincy, she excelled in both volleyball and basketball and was a two-time Globe and Patriot Ledger all scholastic and a Suburban and Old Colony League all-star.

Holly Rendle Colgate Volleyball Co-Captain

Holly Rendle of Quincy is a junior co-captain on the Colgate University volleyball team.

Rendle appeared in 31 games last season before a shoulder injury ended her season. She had an outstanding freshman season, appearing in 78 games with 82 kills, 99 digs and 20 service aces.

An outside hitter, Rendle is a graduate of North Quincy High School where she helped the Red Raiders to the 1987 state championship.

Quit smoking.
American Heart Association

Mariano Says Cuts In Education Must Be Reversed

Ron Mariano of Quincy, a Democratic candidate for state representative in the Third Norfolk District, says budget balancing is being done disproportionately at the expense of children and the state's future.

"Massachusetts now ranks 48th out of 50 states in aid to education. This disgraceful affront to our children must be reversed if we are to continue to be a competitive state," Mariano said.

"It is foolhardy, and morally wrong to sacrifice our children's future. The investment we make in education in pay enormous dividends. There is no substitute for a well-educated society. Our failure to recognize this fact is a surefire formula for economic decline and social unrest," he said.

"As the debate intensifies on Beacon Hill about the course and direction our state takes, it is imperative that we renew our commitment to education. Previous generations have always provided for a quality education for the Commonwealth's children.

"Most cities and towns cannot rely on a regressive real estate tax formula to adequately fund education. Having seen firsthand, as a member of the Quincy School Committee, the result of federal and state cutbacks in education, I believe we are developing a system of unequal education.

"Unless we take positive steps to correct this situation, Massachusetts will end up with the federal courts stepping in and dictating change, similar to what has happened in New Jersey and what has happened with Boston Harbor."

Quoting a recent published editorial, Mariano said, "The education of our children--that sacred trust that is passed down from generation to generation--is being broken. When is it going to stop and when are we as a nation going to become honorable to our children again.

Waste and misuse of state funds must be eliminated and redirected to local communities to adequately fund education," Mariano said.

Michael Jovanovic Running For School Committee

Michael Jovanovic, 62 Town Hill St., Quincy, announces his candidacy for a seat on the School Committee.

Jovanovic, 70, who is fluent in five languages and holds four college degrees, said he hopes to bring his academic expertise to Quincy's schools.

A Yugoslavian-born businessman, he said he also wants to introduce an international and religious perspective to the city's schools.

Jovanovic said his primary reason for running is to return prayer to high school graduation ceremonies. His campaign theme "Solo Dio Basta," is Italian for "God Above All Else," adding, "America is part of Western civilization and Christianity is the spiritual foundation of that civilization.

MICHAEL JOVANOVIC

Jovanovic owns Community Real Estate in Quincy Center and is a translator for Yugoslavian families who have brought blind babies to the Boston area for surgery.

Jovanovic ran unsuccessfully for school committee in 1989 and for mayor in 1975 and 1979. There are 10 other candidates in this year's school committee race.

He speaks English, German, Russian and French and has a teaching certificate to teach those languages. He also has taught Serbo-Croation, his native tongue.

Jovanovic has been an instructor at the University of Pittsburgh; Wittenburg University in Springfield, Ohio; Stanford University; Harvard University and Massasoit Community College.

He earned bachelor's and master's degrees from Columbia University, a master's degree from Union Theological Seminary in New York, and a divinity degree from St. Valdimir's Orthodox Theological Seminary in New York.

He and his wife, Liseta, live in West Quincy. He is a member of the Quincy and South Shore Board of Realtors.

Bragg Listed In Who's Who In Finance And Industry

JoAnn (Grazio) Bragg, a candidate for school committee, has been selected to be included in the 1991 edition of *Who's Who in Finance and Industry*.

The distinction is only given to two persons in 10,000. Individuals are selected because of the positions. Individuals are selected because of the positions they have attained or because of noteworthy achievements that have proved to be of lasting value to society. Only demonstrated accomplishments can earn a place in the directory.

Inclusion in *Who's Who in Finance and Industry* is reserved for decision-makers and leaders who guide the development of financial and industrial communities. The directory is recognized worldwide as a biological guide to the men and women who help shape the nation's business community.

"I feel really honored that my biographical data will be a permanent record in the financial directory of Who's Who in America," Bragg said, "particularly since this publication is in the libraries of some of the world's most distinguished institutions, among those are the Smithsonian Institute, Yale University and U.S. Department of the Treasury."

Asked whey she thinks she was chose, Bragg said, "My financial background as an accountant and notary public of my own business plus my involvement with our schools as a leader of the Parker PTO, Wollaston PTO, the Citywide Parents' Council, Quincy Citizens for Quality Education and my appointment by the school committee to serve on the Educational Development Committee all contribute to achieving this honor."

Trusts And Wills Topic At QCA Meeting Tonight

Atty. Donald Hansen of Merrymount, a former city solicitor, was scheduled to discuss trusts and wills at the Quincy Citizens Association meeting Wednesday at 8 p.m. at the Atlantic Neighborhood Center, Hunt St.

Hansen, an experienced lawyer, was to provide information on deciding how to handle estates and the advantages and disadvantages of trusts and wills.

All QCA members and friends were invited to attend.

Wayne Chambers On Hartford Baseball Team

Wayne Chambers of Quincy is a member of the 1991 University of Hartford fall baseball team.

Chambers, a senior, is a left-handed pitcher for the Hawks.

Chambers is a 1988 graduate of Quincy High School.

LEGAL NOTICE

INVITATION FOR BIDS
CITY OF QUINCY, MASSACHUSETTS
PURCHASING DEPARTMENT
1305 HANCOCK ST., QUINCY, MA 02169

Invites sealed bids/proposals for furnishing and delivering to the City of Quincy:

School Dept:	
Science Supplies, Equipment Chemicals & Living Materials	September 26, 1991 @ 10:00 AM
SCIS/SCIIS Supplies	September 26, 1991 @ 10:30 AM
Microscope & Balance Repairs	September 26, 1991 @ 11:00 AM

Detailed specifications are on file at the office of the Purchasing Agent, Quincy City Hall, 1305 Hancock St., Quincy, MA 02169.

Bids must state exceptions, if any, the delivery date and any allowable discounts.

Firm bid prices will be given first consideration and will be received at the office of the Purchasing Agent until the time and date stated above, at which time and date they will be publicly opened and read.

Bids must be in a sealed envelope. The outside of the sealed envelope is to be clearly marked, "BID ENCLOSED" with time/date of bid call.

The right is reserved to reject any or all bids or to accept any part of a bid or the one deemed best for the City.

James A. Sheets, Mayor
Robert F. Denvir, Jr., Purchasing Agent

9/12/91

LEGAL NOTICE

COMMONWEALTH OF MASSACHUSETTS THE TRIAL COURT THE PROBATE AND FAMILY COURT
NORFOLK DIVISION
DOCKET NO. 91P1932E1
Estate of JULES J. LAUZONIS late of ST. PETERSBURG, FLORIDA

NOTICE

A petition has been presented in the above-captioned matter praying that the last will of said decedent be proved and allowed and that PHYLLIS BURKE of QUINCY in the County of NORFOLK be appointed executrix named in the will without surety on the bond.

If you desire to object to the allowance of said petition, you or your attorney should file a written appearance in said Court at Dedham on or before 10:00 in the forenoon on October 2, 1991.

In addition you should file a written statement of objections to the petition, giving the specific grounds therefore, within thirty (30) days after the return day (or such other time as the Court, on motion with notice to the petitioner, may allow) in accordance with Probate Rule 16.

Witness, Robert M. Ford, Esquire, First Justice of said Court at Dedham, the twenty-ninth day of August, one thousand nine hundred and ninety-one.

THOMAS PATRICK HUGHES
REGISTER OF PROBATE

9/12/91

LEGAL NOTICE

COMMONWEALTH OF MASSACHUSETTS THE TRIAL COURT THE PROBATE AND FAMILY COURT
NORFOLK DIVISION
DOCKET NO 91P1328E1
Estate of BERNICE E. LYFORD late of QUINCY In the County of NORFOLK

NOTICE

A petition has been presented in the above-captioned matter praying that the last will of said decedent be proved and allowed and that KENNETH R. BLAISDELL of EAST LONGMEADOW in the County of HAMPDEN be appointed executor named in the will without surety on the bond.

If you desire to object to the allowance of said petition, you or your attorney should file a written appearance in said Court at Dedham on or before 10:00 in the forenoon on September 25, 1991.

In addition you should file a written statement of objections to the petition, giving the specific grounds therefore, within thirty (30) days after the return day (or such other time as the Court, on motion with notice to the petitioner, may allow) in accordance with Probate Rule 16.

Witness, Robert M. Ford, Esquire, First Justice of said Court at Dedham, the fifteenth day of August, one thousand nine hundred and ninety-one.

THOMAS PATRICK HUGHES
REGISTER OF PROBATE

9/12/91

NEWSCARRIERS WANTED
Here's a chance to earn extra money by building a Quincy Sun home delivery route.
Telephone: 471-3100

SEND A PART OF QUINCY TO COLLEGE WITH YOUR SON OR DAUGHTER.

The Quincy Sun

is like a weekly letter from home. It keeps your college student up to date on what's going on back home.

SPECIAL STUDENT RATES
$11.00 In State
$13.00 Out of State

CALL US AT 471-3100 OR MAIL THE SUBSCRIPTION BLANK BELOW

SPECIAL STUDENT SUBCRIPTION
THE QUINCY SUN, 1372 HANCOCK ST., QUINCY 02169
CHECK ONE OF THE BOXES BELOW

STUDENT _____
COLLEGE _____
ADDRESS _____
CITY _____ STATE _____ ZIP _____

SPECIAL SCHOOL YEAR RATE $11.00
( ) ENCLOSED IS MY CHECK FOR $11.00

OUT OF STATE SUBSCRIPTION $13.00
( ) ENCLOSED IS MY CHECK FOR $13.00

Paula Verlicco Marketing Director

Quincy Nursing Home administrator Jill Chiarelli announced the appointment of Paula Lee Verlicco to the position of Marketing Director.

Mrs. Verlicco has a healthcare/marketing background and is past president of the Quincy Art Association.

Quincy Nursing Home is owned by the Hillhaven Corp.

LEGAL NOTICE

COMMONWEALTH OF MASSACHUSETTS THE TRIAL COURT THE PROBATE AND FAMILY COURT
NORFOLK DIVISION
DOCKET NO. 91P1762E1
Estate of FRANCIS M. DALY late of QUINCY In the County of NORFOLK

NOTICE

A petition has been presented in the above-captioned matter praying that the last will of said decedent be proved and allowed and that MARY ELLEN DALY of QUINCY in the County of NORFOLK be appointed administratrix of said estate with the will annexed without surety on the bond.

If you desire to object to the allowance of said petition, you or your attorney should file a written appearance in said Court at Dedham on or before 10:00 in the forenoon on September 18, 1991.

In addition you should file a written statement of objections to the petition, giving the specific grounds therefore, within thirty (30) days after the return day (or such other time as the Court, on motion with notice to the petitioner, may allow) in accordance with Probate Rule 16.

Witness, Robert M. Ford, Esquire, First Justice of said Court at Dedham, the twelfth day of August, one thousand nine hundred and ninety-one.

THOMAS PATRICK HUGHES
REGISTER OF PROBATE
9/12/91

COMMONWEALTH OF MASSACHUSETTS THE TRIAL COURT THE PROBATE AND FAMILY COURT
NORFOLK DIVISION
DOCKET NO. 91P1934E1
Estate of JOSEPH E. WALSH late of QUINCY In the County of NORFOLK

NOTICE

A petition has been presented in the above-captioned matter praying that the last will of said decedent be proved and allowed and that MILTON C. WALSH of SCITUATE in the County of PLYMOUTH be appointed executor named in the will without surety on the bond.

If you desire to object to the allowance of said petition, you or your attorney should file a written appearance in said Court at Dedham on or before 10:00 in the forenoon on October 2, 1991.

In addition you should file a written statement of objections to the petition, giving the specific grounds therefore, within thirty (30) days after the return day (or such other time as the Court, on motion with notice to the petitioner, may allow) in accordance with Probate Rule 16.

Witness, Robert M. Ford, Esquire, First Justice of said Court at Dedham, the twenty-ninth day of August, one thousand nine hundred and ninety-one.

THOMAS PATRICK HUGHES
REGISTER OF PROBATE
9/12/91

LEGAL NOTICE

COMMONWEALTH OF MASSACHUSETTS THE TRIAL COURT THE PROBATE AND FAMILY COURT DEPARTMENT
Norfolk Division
Docket No 86P2774GI

NOTICE OF FIDUCIARY'S ACCOUNT

To all persons interested in the estate of Joseph Devaney of Quincy, in said County, deceased.

You are hereby notified pursuant to Mass. R. Civ. P. Rule 72 that the first through fourth account(s) of John E. DeVito, Esq. as Guardian (the fiduciary) of the property of said Joseph Devaney have been presented to said Court for allowance.

If you desire to preserve your right to file an objection to said account(s), you or your attorney must file a written appearance in said Court at Dedham on or before the ninth day of October, 1991,the return day of this citation. You may upon written request by registered or certified mail to the fiduciary, or to the attorney for the fiduciary, obtain without cost a copy of said account(s). If you desire to object to any item of said account(s), you must, in addition to filing a written appearance as aforesaid, file within thirty days after said return day or within such other time as the Court upon motion may order a written statement of each such item together with the grounds for each objection thereto, a copy to be served upon the fiduciary pursuant to Mass. R. Civ. P. Rule 5.

Witness, Robert M. Ford, Esquire, First Justice of said Court, this twenty-eighth day of August, 1991.

THOMAS PATRICK HUGHES
REGISTER
9/12/91

LEGAL NOTICE

COMMONWEALTH OF MASSACHUSETTS THE TRIAL COURT THE PROBATE AND FAMILY COURT
NORFOLK DIVISION
DOCKET NO.91P1829E1
Estate of RICHARD J. MALLOY late of QUINCY In the County of NORFOLK

NOTICE

A petition has been presented in the above-captioned matter praying that the last will of said decedent be proved and allowed and that JOSEPHINE E. MALLOY of QUINCY in the County of NORFOLK be appointed executrix named in the will without surety on the bond.

If you desire to object to the allowance of said petition, you or your attorney should file a written appearance in said Court at Dedham on or before 10:00 in the forenoon on September 25, 1991.

In addition you should file a written statement of objections to the petition, giving the specific grounds therefore, within thirty (30) days after the return day (or such other time as the Court, on motion with notice to the petitioner, may allow) in accordance with Probate Rule 16.

Witness, Robert M. Ford, Esquire, First Justice of said Court at Dedham, the fifteenth day of August, one thousand nine hundred and ninety-one.

THOMAS PATRICK HUGHES
REGISTER OF PROBATE
9/12/91

MORTGAGEE'S SALE OF REAL ESTATE AT PUBLIC AUCTION
TO BE SOLD ON THE PREMISES KNOWN AS
2-4 Gordon Street
Quincy, MA

THURSDAY, SEPTEMBER 19, 1991
11:00 A.M.

TERMS OF SALE: $7,000 will be required to be paid by the purchaser in cash or by certified check at the time and place of the sale as earnest money. The balance is to be paid in cash or by certified check within 30 days from date of sale. For title reference see Norfolk County Registry of Deeds Book 4582, Page 308. Other terms, if any, to be announced at the sale.

JAMES E. REGAN, AUCTIONEER
"THE REAL ESTATE AUCTIONEER"
MASSACHUSETTS LICENSE NUMBER 331
100 Hammond Street, Waltham, MA 02154
Phone: (617) 893-1181
FAX 893-9998

THE CLASSIFIEDS SERVE EVERYONE

ACE Curry hardware
WE REPAIR
LAMPS • WINDOWS • SCREENS
at 3 Convenient Locations
370 COPELAND ST. WEST QUINCY 472-8250
53 BILLINGS RD., NORTH QUINCY 773-7711
190 QUINCY AVE. BRAINTREE 843-1616
ALL STORES OPEN MON THRU SAT 7:30-5:50 • Plenty of Parking
10/31

HELP WANTED

EXPERIENCED PERSON
to care for infant afternoons aprox. 16 hours/week in N. Quincy starting mid-October
328-6821 9/26

POSTAL JOBS
Start $11.41 pr hr. Carriers, Sorters, Clerks. Excellent pay & benefits. For info. call 1-206-736-7000 ext. 5593T8 6 am-10 am/7 days 9/12

POSTAL JOBS
Start $11.41 pr hr. Carriers, Sorters, Clerks. Excellent pay & benefits. For info. call 1-206-736-7000 ext. 5593T9 6 am-10 am/7 days 9/12

NO GIMMICKS - EXTRA INCOME NOW!
ENVELOPE STUFFING — $600 - $800 every week - Free Details: SASE to
Brooks International, Inc.
P.O. Box 680605 • Orlando, FL 32868 11/7

Circulation Drivers
To Deliver Newspapers
To Stores and Newscarriers
Wednesday Afternoons
Must Have Own Car

The Quincy Sun
1372 Hancock St.
Quincy
471-3100

MISCELLANEOUS

SKIN CARE
An incredible skin, hair and body care product line for men & women. Visible results in 30 minutes. For free face lift demo and info call Ginny
617-773-0264 10/3

WELCOME BACK
All Young People to Sunday School
Houghs Neck Congregational Church Oct. 6-10:30 am Brunch/Lunch and Fun following service. 9/12

LEGAL NOTICE

COMMONWEALTH OF MASSACHUSETTS THE TRIAL COURT THE PROBATE AND FAMILY COURT
Norfolk, ss.
No. 91D-1019-D1
SHARON E. MAYER
Plaintiff
VS
SUMMONS BY PUBLICATION
JOSE LUIS SARINANA ORTIZ
Defendant

To the above-named Defendant:

A Complaint has been presented to this Court by the Plaintiff, Sharon E. Mayer, seeking a divorce.

You are required to serve upon Valenda L. Applegarth, plaintiff's attorney, whose address is GBLS, 68 Essex St., Boston, MA 02111 your answer on or before November 13, 1991. If you fail to do so, the Court will proceed to the hearing and adjucation of this action. You are also required to file a copy of your answer in the office of the Register of this Court at Dedham.

Witness, Robert M. Ford, Esq., First Judge of said Court at Dedham.
August 9, 1991

THOMAS PATRICK HUGHES
REGISTER OF PROBATE
8/29/91 9/5, 12/91

PERSONALS

ST. JUDE'S NOVENA
May the Sacred Heart of Jesus be adored, glorified, loved and preserved throughout the world now and forever. Sacred Heart of Jesus, pray for us. St. Jude, helper of the hopeless, pray for us. St. Jude, worker of miracles, pray for us. Say this prayer 9 times a day for nine consecutive days without mentioning the favor. On the eighth day your favor will be granted, no matter how unobtainable it seemed. Publication of this prayer must be promised.
CO'R 9/12

THANK YOU ST. JUDE
For Favors Granted
M.N. 9/12

THANK YOU ST. JUDE
For Favors Granted
S.G. 9/12

Holy Spirit Thank You
A.Mc. 9/12

LEGAL NOTICE

COMMONWEALTH OF MASSACHUSETTS THE TRIAL COURT THE PROBATE AND FAMILY COURT
NORFOLK DIVISION

To all persons interested in the estate of Thomas A. Donnelly, late of Quincy, in said County.

A petition has been presented to said Court by the executrix of said estate for instructions as to determination of intent of deceased and for authority on certain other petitions and bonds for reasons more fully set out in said petition.

If you desire to object thereto you or your attorney should file a written appearance in said Court at Dedham before ten o'clock in the forenoon on the second day of October 1991, the return day of this citation.

Witness, Robert M. Ford, Esquire, First Justice of said Court, this 23rd day of August, 1991.

THOMAS PATRICK HUGHES
REGISTER
9/5, 12, 19/91

NEWSCARRIERS WANTED
Here's a chance to earn extra money by building a Quincy Sun home delivery route.
Telephone: 471-3100

CLASSIFIEDS

EVERYBODY'S MARKETPLACE

FOR RENT

FOR RENT
Quincy - two 2 bdrm apts. in 2 family, all new, all appliances, walk to T, off-street parking. $685-$785 plus some utilities.
617- 471-3539 9/19

FUNCTION HALL
American Legion
Nickerson Post #382
Squantum
on Boston Harbor
Fully Handicapped Accessible
Capacity - 80
328-9824 10/24

HALLS FOR RENT
Newly Renovated
Sons of Italy Social Center
Golden Lion Suite
Capacity - 300
Venetian Room
Capacity - 140
Call 472-5900 TF

HALL FOR RENT
North Quincy K of C Building
5 Hollis Avenue
For information please call
328-5967

HALL FOR HIRE
Weddings, Showers, Meetings, Banquets
Elks Home. 440 E Squantum St
Quincy
472-2223 TF

HALL FOR RENT
(completely remodeled)
Houghs Neck Post No. 380,
American Legion, 1116 Sea St.
479-6149 TF

FOR SALE

CARPETS
I have access to several thousand yards Stainmaster carpets. You can carpet your livingroom and hall for $295. Price includes carpet and 1/2" pad based on 30 sq. yds. Also have rolls of nice Berber carpets.
John 354-8891 10/24

FOR SALE
G.E. Compact refrigerator. Good for college dorm or office. $75. Call 479-0385 9/12

FOR SALE
85 Firebird Trans AM $3600. 1973 Merc. Benz $3000 or B.O. Call 6-8
Bill 282-8043 9/12

FOR SALE
Nishiki Super II 35mm camera $20. 620 Kodak brownie w/flashholder $15, Kodak Tourist II camera w/ flashholder & flashbulbs $15
Call 328-0181 9/12

TYPEWRITER
Typewriter stand with office typewriter (manual). $25.
773-6709 eves 9/12

Save Gas and Money
Shop Locally

SERVICES

Painting & Wallcovering
by Ed Barr
The highest quality work performed neatly at reasonable rates. Free estimates, referrences available, over 18 years experience.
Call 479-3284 today 9/19

D.J. LEAMAN & SONS
Interior Contractors
Interior and ceilings painted. Textured ceilings-plaster repairs,estimates. 471-4576 30 yrs. quality workmanship 11/7

PAT'S REMODELING
Carpentry, painting, ceramic tile, decks, porches, roofs, gutters, siding, kitchens, baths. References, licensed Call Pat 471-8280 12/26

LAWN & HOME IMPROVEMENT
Fertilizing and liming, clean gutters, raking, mowing, trim hedges, pruning. Tree cutting, complete clean-outs.
Call Rich 328-5680 10/3

LAWNS
Repaired/Replaced
Seed or sod. Deficient areas improved by dethatching and overseeding. Shrubs trimmed/reshaped. Rototilling. stump grinding. Free Estimates. Insured
698-0606. 9/26

LAWN CARE
Mowing, trimming, mulching, seeding, sod. Leaves raked up, gutters cleaned, sealcoating, rubbish removal. Reasonable rates. Quincy 770-4593 or (508) 584-6227 10/3

LANDLORDS
Show your apartments with price-apartments professionally cleaned for new tenants at reasonable rates. Suzy Homemaker Cleaning Service **340-3317** 9/12

BOB'S WINDOW WASHING
Also
Gutters Cleaned & Oiled
Free Estimates
Fully Insured
479-2512 10/17

WANTED

WANTED
(Paying) Daily Ride Quincy, So. Artery to Waltham Ctr. 7:30 am to 4:30 (hrs are flexible) Dependability a must. Work: 899-2719 ext 372 Home: 479-2934. Message may be left either number 9/26

WANTED TO BUY
Old woodworking tools, planes, chisels, surplus hand tools; all trades. Precision machinist tools. Also wanted: old books, paintings, frames, antiques, estate lots.
1-617-558-3839 TF

WANTED TO BUY FURNITURE-ESTATES
Highest prices for entire contents-attic to cellar. Also separate items-books, clocks, wicker, prints, glass, etc.
Call Alden 472-4917 10/8

SERVICES

• DAN O'LEARY •
PAINTING COMPANY INCORPORATED 1956
Featuring Moore Paints
RESIDENTIAL HOUSE PAINTING
WE FIRST SCRAPE, SAND LIGHTLY, PRIME ALL PEELING AREAS, THEN APPLY A FINISH COAT TO COMPLETE HOUSE. WE PUTTY WINDOWS, CAULK CRACKS, NAIL BACK LOOSE WOODWORK, CLEAN AND OIL GUTTERS. WE PAINT ALL PORCHES, CEILINGS, ENAMEL OR VARNISH DOORS, ENAMEL SHUTTERS, DECK ENAMEL FLOORS, BLACK ENAMEL, WROUGHT IRON RAILINGS, CELLAR WINDOWS, LATEX FOUNDATIONS, ETC. WE USE ALL OIL BASE PAINTS. WE ARE LICENSED AND INSURED FOR YOUR PROTECTION. SEEING IS BELIEVING, PAY ONLY WHEN THE JOB IS COMPLETE.
WE INSTALL SEAMLESS ALUMINUM GUTTERS & DRAIN PIPES
• INTERIOR PAINTING AND PAPERHANGING
• PAPER REMOVAL ETC.
LICENSED & INSURED • **FREE ESTIMATES**
773-8828 QUINCY 8/29

J.R. CONSTRUCTION CO.
INT/EXT CARPENTRY
WOOD VINYL SIDING
PORCHES & DECKS
GUTTERS & DOORS
KITCHENS & BATHS
VINYL REPLACEMENT WINDOWS
$285 INSTALLED UP TO 101 U.I.
CALL JOHN 288-0321 9/26

HORSE BACK RIDING LESSONS
5th lesson free with this Ad. One Ad per student. St. Moritz Stable Quincy
472-0649 9/12

RUBBISH REMOVAL
Complete cleanouts-attics-cellars-garages-yards. Removal of appliances-boilers-oil tanks-water heaters-fast service-reasonable.
472-087 7 9/26

Carpet & Upholstry Cleaning by JK&K
• Dry Foam Method
• Cleans Deep Down
• Drys faster than steam
Call anytime 471-6319 10/3

DARN GOOD ELECTRICIAN
Quick Response
Free Estimates
Call Dave at **471-6870**
Licensed and Insured 9/12

SERVICES

HELEN FRAZEE
Housekeeping Services
(617) 471-6870 9/19

CONSTRUCTION
Roofing, painting, carpentry, porch work, windows, door, gutters. Small jobs & vinyl siding. Free Estimates, T. Sweeney 825-1210 9/26

PAPER & PAINT
17 Years Experience
R.P.C. Assoc.
Free Est. Fully Insured
Call Bob Carroll
472-0107 10/10

MURPHY BROTHERS MOVERS
7 Day - Local-Distance
Cheap Rates
Call 773-1425 9/5

APPLIANCE REPAIR
Call Don 843-1950 or 773-9534
All makes-all models-work guaranteed. Don Hansen's Blake Appliance Service 9/12

SERVICES

EXPERT
LAMP REPAIR & REWIRING
GRANITE LOCK CO.
472-2177
755 SOUTHERN ARTERY
QUINCY TF

LARRY'S HOME REPAIR
• Carpenters
• Painters
• Decorators
General Contractor
20 Years Experience
Licensed • Insured
Interior-Exterior Painting
Scroll Ceiling
All Home Repairs
Small or Large
659-7471 328-8735 TF

JC'S ALTERNATIVE ...
WORD PROCESSING
MEDICAL DOCUMENTS
SCHOOL PAPERS
MANUALS
RESUMES
LETTERS
CHARTS
FLYERS
MAILING
ENVELOPE STUFFING
DATA BASE
LABELS
LISTS
DATA ENTRY
BY MODEM
VOICE TRANSCRIPTION
DELIVERY SERVICE AVAILABLE/FAX US YOUR DRAFT *FOR FASTER SERVICE*, PROFESSIONAL RESULTS WITH MACINTOSH COMPUTER AND LASER QUALITY PRINTING
REASONABLE RATES FAST SERVICE
CALL (617)479-1378 10/10

FAMILY HOME DAYCARE
Mother of 2. Beautiful home and yard in quiet neighborhood. Full and part time available. Lic. 63170.
Call Robin 472-6592 9/26

SUPERIOR DISPOSAL SERVICE
Cleaning of yards, cellars, attics, garages, building sites, etc. Tree cutting and removal. Reasonable rates.
Call 825-2515 9/19

EJ TANTILLO PLUMBING & HEATING
20 years experience, licensed and insured. (10% Senior Citizen discount)
(617) 479-5667 10/30

SERVICES

A & T Vacuum
- 14.95 Overhaul Special on any vacuum
- Sewing machine repairing
- VCR repairing and cleaning
- Sharpening (scissors, knives, etc.)
- Oreck XL Vacuums
- Electrolux w/power nozzle $150
- Used Vacuum's $45 & up

27 Beale St.
Wollaston
479-5066

Your South Shore Headquarters For

Appliance Service
ON ALL MAJOR APPLIANCES
HANCOCK TIRE & APPLIANCE
115 Franklin St., So Quincy
4/2-1710 TF

MONARCH MASONRY
Steps & chimney repair a specialty
All types of new work also.
Call Ted at 287-9492 10/10

"BIRTHDAY CLOWNS"
We entertain at children's partys. Face painting, balloons, prizes and more. Call
Nilly 773-2806 9/19

PLUMBING-HEATING
Plumbing, Heating, Gasfitting. All work. Free Estimates. Fully lic. and insured #22372. Call Bob 472-8136 9/12

INSTRUCTION

PIANO LESSONS
offered by Conservatory graduate. Learn to play classical or contemporary music within one month. Call evenings at:
(617) 269-1421 9/12

The Quincy Sun

MAIL TO: THE QUINCY SUN, 1372 Hancock St., Quincy, MA 02169
PAYABLE IN ADVANCE. Payment must accompany order.

RATES

1 WEEK	☐ $5.00 for one insertion, up to 20 words, 10¢ for each additional word.
3-7 WEEKS	☐ $4.60 per insertion up to 20 words for 3-7 insertions of the same ad, 10¢ each additional word.
8-12 WEEKS	☐ $4.30 per insertion up to 20 words for 8-12 insertions of the same ad, 10¢ more each additional word.
13 WEEKS OR MORE	☐ $4.00 per insertion up to 20 words for 13 or more insertions of the same ad, 10¢ each additional word.

INDEX
- ☐ Services
- ☐ For Sale
- ☐ Autos
- ☐ Boats
- ☐ For Rent
- ☐ Wanted
- ☐ Help Wanted
- ☐ Pets, Livestock
- ☐ Lost and Found
- ☐ Real Estate For Sale
- ☐ Real Estate Wanted
- ☐ Miscellaneous
- ☐ Work Wanted
- ☐ Antiques
- ☐ Coins & Stamps
- ☐ Rest Homes
- ☐ Instruction
- ☐ Day Care
- ☐ Personal
- ☐ Electrical & Appliances

☐ Enclosed is $_____ for the following ad to run _____ weeks In The Quincy Sun

COPY: _____

NO REFUND WILL BE MADE AT THIS CONTRACT RATE IN THE EVENT OF CANCELLATION.
DEADLINE: MONDAY, 5:00 P.M. PLEASE INCLUDE YOUR PHONE NUMBER IN AD.

LOCAL AND STATE fire investigators suspect arson caused a fire at the Teal Building, the North Quincy High School annex, on Newbury St. last Friday evening. Firefighters found a door open and heavy fire inside upon arrival. The building is used by the school department for storage of materials. Damage was estimated at $20,000. This was the fifth arson fire in the city in two weeks.

(Quincy Sun photo by Tom Gorman)

Over $40,000 Spent On School Committee, Ward Six Campaigns

Cont'd From Page 1

committee, did not report any money raised. He listed $3,291 in personal expenditures.

Toni Kabilian: raised $3,881 and spent $2,692 for a balance of $1,188. She also listed $670 in "in kind" contributions.

Mary "Jane" Powers, an incumbent, started with a previous balance of $86. For her committee, she reported $750 was raised for a balance of $836, of which $644 was spent, leaving her committee with a balance of $192.

Powers also filed a personal report which listed a previous total of minus $80 and $321 in liabilities for a total of minus $401. Her balance, with the $192 factored in from her report, is minus $209.

In the Ward 6 council race, the three candidates have combined to spend a total of $16,371.

Incumbent Thomas Nutley has spent the most to date, $6,879. Nutley had a previous balance of $2,741 and raised $6,015 for a total of $8,486. His balance is $1,606, the highest among the three candidates.

Bruce Ayers has raised $6,803 and has spent $6,617 for a balance of $185.

Joanne Condon Walsh has raised $4,010 and has spent $2,875, leaving her with a balance of $1,134. She also reported $320 in "in kind" contributions.

In the race for councillor-at-large, the reports submitted show Incumbent Tim Cahill has raised and spent the most money to date. His committee also has the highest balance of the five candidates who filed reports.

Cahill had a previously balance of $338 and raised $10,219 for a total of $10,557. He has spent $4,249 for a balance of $6,307.

Another incumbent, Patricia Toland, had a previous balance of $581 and raised $7,245 for a total of $7,826. She has spent $3,353 for a balance of $4,472. Toland also reported $50 in "in kind" donations.

George Miller has raised $1,605 and has spent $1,090, a balance of $514. He reports $40 in liabilities.

Two councillor-at-large candidates, William Ryan and Joseph LaRaia, did not report any fundraising or expenditures.

The only other contested race this year is for Ward 1 councillor.

Incumbent Peter Kolson reported a previous balance of $516. Kolson raised $3,000 for a total of $3,516 and spent $1,455 for a balance of $2061. He listed $200 in "in kind" contributions.

His opponent, Gail Glover, raised $880 and spent $331, a balance of $548.

The incumbent listing the most money in his campaign chest is Ward 4 Councillor Thomas Fabrizio. He began with a previous balance of $5,112 and has raised $9,220 for a total of $14,332.

Fabrizio listed $1,728 in expenditures for a balance of $12,603. He also reported $1,000 in liabilities, a loan from his father Hugo Fabrizio.

Council President Ted DeCristofaro had a previous balance of $8,107 and raised $5,025 for a total of $13,132. He has spent $3,659 for a balance of $9,473.

Mayor James Sheets began with a previous balance of $8,192 and raised $21,803 for a total of $29,995. He has spent $21,614, mostly on travel expenses as mayor, for a balance of $8,381.

Lexington Decision Could Be Made By End Of September

(Cont'd from Page 3)

the other carriers is only an option, the mayor said.

"I think it's an option the secretary could explore but the same problem exists. There's only one Blue Ghost. The Lexington carries a mystic all its own."

While in Washington to deliver the city's application for the Lexington, the mayor met with Navy officials as well as high-ranking union heads. He also talked with Dick Schubert, a classmate of his at Eastern Nazarene College, who is now president and CEO of the Points of Light Foundation, an organization created by President Bush to promote volunteerism.

Schubert is a former president of Bethlehem Steel Company which built the Lexington. Sheets is interested in establishing a Bethlehem Steel exhibit on the Lexington. Schubert is going to put the mayor in contact with the appropriate people for an exhibit.

In addition, Sheets touched base with Mimi Brody, legislative assistant for Sen. Ted Kennedy, and Chris Helman, an aide to Cong. Brian Donnelly. Congress was not in session at the time of the trip.

The mayor said his office will continue to lobby their Washington contacts on behalf of the Lexington.

"We'll pursue some of these contacts. I think we've basically done everything that can be done. We'll just have to wait and see."

☆ QUINCY ☆

NEW HIGH-RISE LUXURY BUILDING

Two Bedroom, Two Bathroom Condos

From $69,900!

WHILE THEY LAST.

- 7.5% Financing, *30 Year Mortgage
- 3.5% Down Payment
- No Points, No Closing Costs

Prices Slashed to Bargain Levels.

Below is a sampling of the outstanding values.

Unit	Type	Approx sq. ft.	Previous Sale Price	Current Sale Price
4	2 Bedroom/2 Bath	954	$168,800	$69,900
6	2 Bedroom/2 Bath	964	$171,800	$82,900
8	2 Bedroom/2 Bath	957	$174,800	$80,900
5	2 Bedroom/2 Bath	962	$189,800	$84,900

High-rise luxury at low, down-to-earth prices!

Call (617) 471-2500

Quincy Towers

Models Open:
Daily 10-5 or buy appointment. Closed Friday.

From Boston:
Rte. 3S (S.E.Expwy). Exit 12 (Neponset Circle), follow signs for Rte. 3A (Quincy) over bridge, stay left onto Quincy Shore Drive to end. Right onto Sea St. to 1st light. Left onto Southern Artery for 1 mile to Washington St. intersection. Quincy Towers is on left at 500 Washington St..

From Rte 128S:
Exit 18, follow signs for Washington St/Braintree. Left at 1st light. Thru next light, bear right onto High St., At stop, left on Franklin St., 1st right onto Kendrick Ave. Right onto Quincy Ave., 2nd set of lights take left onto Southern Artery. Left at 3rd light. Right onto Washington St., Quincy Towers is on left at 500 Washington St.

Offered by
Diversified Funding Incorporated **500 Washington Street, Quincy, MA**

*Price shown is NET of buydown. Points and closing costs paid by seller. All programs are NOT available simultaneously. *APR from as low as 8.6%*

Quincy College and The Quincy Sun

present

The Environmental Poster Contest

in cooperation with Quincy College's

4th Annual Environmental Fair

Saturday, September 29th 10 a.m.-4 p.m.

REQUIREMENTS:

Students in grades 1-8

Posters should be 12 inches by 18 inches

All media will be accepted: paint, ink, crayon, markers, collage.

Students should list the following on the lower right hand corner of the front of the poster:

- Name
- School & Grade
- Age
- Address

JUDGING:

Posters will be judged on:

- Relationship to environmental needs
- Originality & Creativity
- Neatness and artistic appeal

DEADLINE:

Return finished posters to Quincy College Continuing Education or The Quincy Sun by Thursday, Sept. 26th at 5 p.m.

Posters will be displayed at Quincy College's Environmental Fair on Saturday, Sept. 28th, and thereafter in the window of The Quincy Sun at 1372 Hancock St., Quincy Square.

AWARDS:

All participants will receive ribbons and certificates of merit from Quincy College, and their names will be announced in The Sun and other area media. Second and third prize winners will receive Quincy College T-shirts or sweatshirt. The first prize winner will receive a year's Family membership to an area environmentally related museum or center.

Leo J. Kelly, Chairman
O. Clayton Johnson, President
Donald B. Gratz, Executive Director, Continuing Education

CENTRAL
REAL ESTATE GUIDE

FALL 1991

QUINCY - Wollaston - Spectacular 10 room bungalow. Priced for quick sale. This stucco sided home features a huge 28 foot fireplaced living room and a gorgeous formal dining area. **$169,000**

QUINCY - NEW TO MARKET - Enjoy waterview and cool ocean breezes from your private deck. New heating system, vinyl siding, 3 bedrooms. Only **$134,800**

WEYMOUTH. New to market. Seven rooms, three bedroom. Expanded cape with great ocean views. Ideal family home near beach, school, yacht club and ballfields. **$139,000**

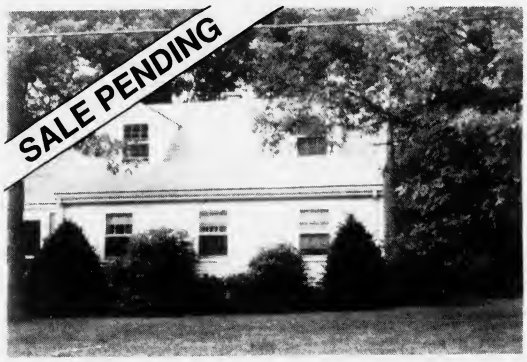

WEYMOUTH - This South Weymouth 4 bedroom cape is located in an ideal family setting. This home has a nice yard and is close to schools, churches, and shopping. **$115,000**

Our care in meeting the needs of our clients and customers has gained us many friends and enabled us to enjoy a fine reputation in the community. While nationally affiliated, we are locally owned and staffed by individuals who have spent years living and working in the area. We know Quincy neighborhoods and what they have to offer.

ERA CENTRAL office, 128 McGrath Highway, Quincy.

GUIDO PETTINELLI, head of the Quincy High Basketball Hall of Fame Committee accepts a check of $1000 from Vin Moscardelli of ERA Central Real Estate. Proceeds will be used to support the high school basketball program. See related article on fundraising on Page 5.

REALTOR **MLS**

ERA CENTRAL 328-1312

QUALITY HOMES

QUINCY - Great condo alternative, 4 room Colonial, enclosed porch, modern kitchen, waterview from sunroom. Full basement, nice private yard. **$92,000**

QUINCY. This solid 5 room home has an extra finished room in the basement. This property is a great buy for first time buyers. Stop renting and get the tax advantages of owning your own home. **$99,000.**

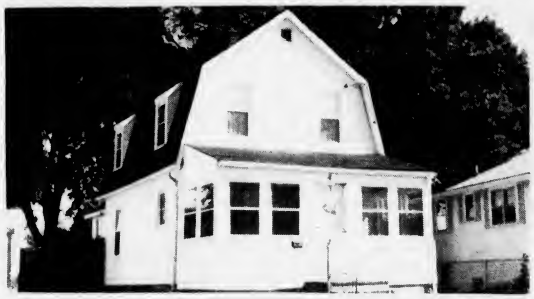

QUINCY. This freshly painted Colonial will not last. This home features three bedrooms, 1 1/2 baths, new thermopane windows and two enclosed porches. Priced for quick sale at **$108,000**

WEYMOUTH. Spectacular New England Colonial, mint condition, completely renovated, 1/2 acre of land and a five bay garage. All for only **$184,000.**

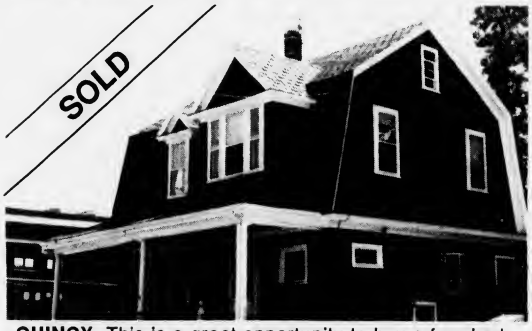

QUINCY. This is a great opportunity to buy a four bedroom home for under 150,000. This home features a modern eat-in kitchen, hardwood floors, and a fireplaced living room. **$149,000**

NORWELL. "The Glen" 54 foot mobile home plus extension makes for very comfortable one level living. Enjoy eat-in kitchen, spacious living room, 2 bedrooms and enclosed porch. **$35,000**

THE DIRT BUSTERS, Inc.

STOP: Don't try to sell a dirty home! Give your realtor a fair chance to make that sale.

Call the One Stop team of professionals for all your cleaning needs

Power Washing: Vinyl & aluminum siding, wood (painted or unpainted) and masonry surfaces.

Removing: Dirt, mildew, oxidized paint and airborn carbons.

Call for your free no-obligation est.
479 DIRT (3478)

Painting Also Available

"In Business Since 1986" Thomas Moore

RESIDENTIAL • COMMERCIAL • INDUSTRIAL

DUN-RITE CLEANING SERVICES
where the "personal touch" counts

LINDA KANE
Vice-President

P.O. Box 383
S. Weymouth, MA 02190
(617) 335-7760

Atlantic
CARPET & UPHOLSTERY CLEANING
RESIDENTIAL & COMMERCIAL

- VELVET & TAPESTRY
- HAITIAN COTTON
- ALL OTHER FABRICS
- ON-SITE CLEANING
- ORIENTAL & AREA RUGS
- WALL-to-WALL CARPETS
- STAINMASTER LICENSED
- SOIL RETARDING, PADS

FLOOD, SMOKE & ODOR EMERGENCIES

Walter J. McLean (617) 471-3142

Granite Lock
• Locksmith Services •
• Auto • Residential • Commercial •
755 So.Artery, Quincy, MA 02169 472-2177

Vertical Blinds Horizontal | Pleated Shades Duette's | Custom Vinyl Horizontal

CRESCENT SHADE SHOP
FOR THE BEST IN WINDOW DECOR
Free Estimates and Home Shopping

DAN MONTANI
773-5764

160 WILLARD STREET
QUINCY, MA 02169

Hours: Tuesday-Friday 8 to 5 Saturday 8 to 4

ERA CENTRAL 328-1312

FREE MARKET EVALUATIONS 328-1312

TIGER HOME INSPECTION
HIRE THE EYE OF THE TIGER
CARL PUCCI
Inspector/Owner
1 800 62 TIGER
1-800-628-4437
617-849-0088
Res 508-435-6163

Pickering
RALPH PICKERING
PRESIDENT
617-328-4448
PAINTING, PAPERING
QUINCY, MA 02169

CATHAY PACIFIC
CANTONESE & POLYNESIAN FOODS
Wedding, Business Meetings, Dancing and Entertainment Nitely
ORDERS PUT UP TO TAKE OUT
OPEN 11:30 A.M. TO 2 A.M.
TEL. 328-1115
111 HANCOCK STREET NORTH QUINCY, MASS. 02171

Complete Home Improvement
DP Bowen
Contracting
Donald P. Bowen • (617) 849-7748

GENERAL CONTRACTOR
LICENSED & INSURED
PRESIDENTIAL
CONSTRUCTION CO. INC.
WEYMOUTH, MA (617) 331-3522
RON IVIL
PRESIDENT
404 LIBBY PARKWAY
WEYMOUTH, MA 02189

JOE PALUMBO
hla
hancock
tire & appliance
115 FRANKLIN STREET
QUINCY, MA 02169
(617) 472-1710

HINGHAM - Mint condition! Great one level living for retiree or quiet setting for bachelor pad. Large lot, small price **$169,000**

QUINCY. This spacious Colonial is located on a corner lot on the Braintree line. This home features 3 bedrooms, 2 baths, beamed ceilings, formal dining room, large eat-in kitchen, den and family room. **$165,000**

RANDOLPH - This 3 bedroom, 48 foot split level ranch is set on a beautiful corner lot. This home is only 3 years old and is in mint condition. **$165,000**

QUINCY - Location! Location! Location! Furnace Brook Area, 7 room, 3 bedroom, 2 bath Colonial on a quiet side street. Large family room opens up to inground pool. **$169,000**

BILL WHITE is welcomed to his new home on Westford St. by Joe Nicastro a broker with ERA Central Real Estate

RAY AND CINDY PAPILE are enjoying their new home at 8 Bonny Brier Circle in Scituate. Their coupon benefited Quincy High Basketball.

WORK WITH THE VERY BEST

John Franceschini

Joe Irvine

Kwong "Bill" Louie

Vin Moscardelli

Joe Nicastro

Patti Norton

Dave O'Connell

YOUR
NEIGHBORHOOD
PROFESSIONALS

Carl Sodorstrom

Margie Leong Wong

JAMES F. NORTON
ATTORNEY AT LAW

PAVEN & NORTON
40 WOLLASTON AVENUE
P.O. Box 88
QUINCY, MASS. 02170

TELE: (617) 472-0480
FAX: (617) 770-3085

JOHN F. KEENAN
Attorney at Law
21 McGRATH HIGHWAY, SUITE 406
QUINCY, MASSACHUSETTS 02169
(617) 774-1717

* Real Estate * Personal Injury *
* Criminal * Landlord/Tenant *

Attorney at Law

Thomas F. Williams

21 McGrath Highway Suite 501
Quincy, MA 02169

Office: (617) 847-4200
Fax: (617) 328-8504
Home: 1-659-1878

DECELLE ENGINEERING
and Survey Co.

665 Hancock St.
Suite 3
Quincy, MA 02170

James S. DeCelle
(617) 773-0317

ERA

Invest in yourself, instead of your landlord.

When you think about all the money you've spent for rent over the years, isn't it time you invested in yourself, instead of your landlord?

As your ERA Real Estate Specialist, I can show you why home ownership is a sound investment, and how it can earn you tax breaks in the short term, and valuable equity build-up for the long term. And because I'm an experienced Specialist, I can guide you through all aspects of first-time home buying—from financing, to selecting your home, to protecting your important investment.

So before you pay another month's rent, do yourself a favor. Stop by or call my office. There's no obligation—it's "Just the kind of help you'd expect from a friend."℠

SOLD
ERA
I'M IN SERVICE

ERA
CENTRAL
328-1312

Each office independently owned and operated
©1991 Electronic Realty Associates, Inc

Real Estate Cycles

Similar to most every equity investment, real estate prices are cyclical in nature. Over the long term, real estate has generally proven to be a very sound investment selection whether for personal dwelling or for investment purposes.

Some investors claim to have made a profit in real estate without actually selling the property. In reality, their personal residence has increased in value from the thirty something thousand they originally paid in the 1970s to $225,000 today. This profit may never be realized because when the property is sold, another must be purchased to replace it resulting in a virtual wash sale.

A simple guideline for real estate investing is to obtain more than one property. This method provides the investor with the capability of selling in a favorable market without being forced to replace the property under the same market conditions. The profit (less taxation) may now be salted away while the investor awaits the next opportunity

A depressed real estate market is poor only for sellers. As we in the Northeast have recently discovered, real estate prices do not just go up. The astute investor will take advantage of these cycles, seize the opportunity by purchasing property when prices are lower. When the cycle turns positive, it is the time to consider profit taking.

Owners obviously do not plan to unload their property under poor selling conditions which may limit selection. On the other hand, many are forced to sell due to unemployment, job transfer, or other reasons beyond their control. An abundance of prime property may be the result if poor economical and employment conditions are widespread. An ample selection from which to choose becomes available to the potential investor.

The cost of money or interest rates is a major factor when determining the appropriate time to purchase real estate. If money is too expensive, property generally moves more slowly. When interest rates are reasonable, other economic factors become more significant.

Today, we need not be a real estate magnate to take advantage of the market. The combination of reasonable interest rates and lower real estate prices allows many renters to purchase property for little more than their monthly rental payments. Since mortgage interest and property taxes are tax deductible, the after tax cost of home ownership may actually be less than renting.

There are many reasons why buying real estate for a personal residence or for investment purposes makes financial sense in today's market. We can not predict next year's prices or interest rates, they may continue lower, or turn higher. For an investor to wait and to attempt to buy at exactly the bottom of the market is futile, if we are not early, we will be too late. A more logical approach is to purchase when the market is known to be lower than in years past and to hold the investment until prices turn higher which is inevitable in an inflationary economy.

Christopher M. Barra, CFP
Tax Consultant

MLS™

DONALD UVANITTE
All Forms of Insurance

Mahoney & Wright insurance agency, inc.
180 North Street
P.O. Box 78
No. Weymouth, MA 02191
Bus. (617) 337-0451
FAX (617) 337-0684

DOHERTY & WHITE INSURANCE AGENCY, INC.
353 Southern Artery, Box 511
Quincy, MA 02269
773-4700 479-8582
• Auto • Home • Life • Business
• Boat • Medical
Affiliated Agencies
Bernard J. Tobin Insurance Agency
Francesco Larosa FInsurance Agency

SWEENEY BROTHERS
HOME FOR FUNERALS INC
ONE INDEPENDENCE AVENUE • QUINCY, MASSACHUSETTS
617-472-6344
RICHARD T. SWEENEY, JR JEFFREY F. SWEENEY

DR. PHILIP A. TARDANICO
CHIROPRACTOR
Special Attention to Sports Injuries & Rehabilitation
TARDANICO CHIROPRACTIC OFFICE
792 Southern Artery, Quincy, Ma 02169 • 479-7231 • 479-2339

INSURANCE SPECIALISTS
BEV ANN, INCORPORATED
DBA
Quality Auto Body
COMPLETE BODY WORK & PAINTING
251 WATER ST
QUINCY MASS 02169
472 4790

SHEET METAL REPAIR WORK
PORTABLE SERVICE
EDDIE'S WELDING & METAL FABRICATION
EDDIE WIGGINS
• GAS
• STICK
• TIG
• TOURCH CUTTING & BRAZING
IRON RAILS
• SECURITY GRATES
• TRUCK RACKS & HITCHES
• LIGHT IRON FABRICATION
FREE ESTIMATES PHONE # (617) 471-2059

617-479-1014
Frank Evans Co. Inc.
HOME IMPROVEMENTS
FRANK EVANS
343 NEWPORT AVE.
WOLLASTON, MA 02170

Tax Planning
Computerized Accounting
Christopher M. Barra, C.P.A.
Tax Consultant
99 Bigelow Street • Quincy, Mass. 02169 • 770-3096

ERA Central's Coupons For The Kids Program

Together we can make a difference. During the past several years Federal, State and Local budget cuts have devastated many of our programs that are essential for the youth of today. ERA Central Real Estate is running a special promotion where they will automatically donate $500. to the youth program of your choice when you purchase a home through a Central Real Estate Broker. If you are thinking about any real estate transactions in the near future please take advantage of this opportunity to help our youth. Call Vin Moscardelli for further details.

ATHELETIC PROGRAMS MUSICAL GROUPS DRAMA CLUBS

ERA Central Real Estate
128 Mayor McGrath Highway
Quincy, MA 02169
328-1312
$500. Buyer Coupon $500.
$500. CASH COUPON PAID AT CLOSING: PROPERTY MUST BE PURCHASED THROUGH OUR OFFICE AND COUPON PRESENTED PRIOR TO PURCHASE AGREEMENT (LIMIT ONE COUPON PER HOUSEHOLD)

IF YOU CAN NOT TAKE ADVANTAGE OF THIS SPECIAL $500. CASH COUPON , PLEASE PASS THIS COUPON ON TO A RELATIVE OR FRIEND.

Condo Corner

QUINCY - Academy Park - Unit 308, 4 rooms, 1 bedroom with air conditioning, wall to wall carpeting, fully applianced + parking. All for only **$96,900**

UNIT 303 - 5 rooms, 2 bedroom, fully applianced, raised platform living room, much custom oak trim work, pressure treated deck, great views of Boston Skyline. Located near MBTA, shopping malls + X-Way. **$135,000**

QUINCY - Louisburg Square Town House - only 4 years old, 5 rooms, 2 bedrooms, 2 1/2 baths, fully applianced. This mint condition condo has pool, clubhouse and tennis courts. Priced right at **$128,000**

ROCKLAND - Sheridan Square - 3 rooms, 1 bedroom, air conditioning, wall to wall, fully applianced kitchen. Condo fee includes heat, hot water + maintenance. 2 parking spaces **$68,900**

REALTOR®

EQUAL HOUSING OPPORTUNITY

NOW IS A GOOD TIME TO BUY

Refinancing: If The Rate Is Right For You, Now's The Time

BY ANDREW J. EMANUEL

Mortgage rates have dropped. And if you're one of those people waiting for rates to drop further, you may be gambling away an opportunity for saving money. If you have an adjustable rate or your current mortgage is 11% or above, now is the time to consider the advantage of refinancing. Don't count on rates dropping or stabilizing, they're on the way up.

How much can you lower your payments?

A two percent point spread in mortgage rates can produce considerable savings over a period of time. For example, with an interest rate of 11% your monthly payment for principal and interest on a $100,000 loan is $952.32.

With a 9% rate, your monthly payments would be reduced to $804.62. The savings over one year will add up to $1,772.37 and $8,861.84 over a period of 5 years.

In addition, refinancing a 30 year mortgage with a lower rate and getting a 15 year mortgage may also be an appropriate move. Monthly payments would increase slightly, but you'd be allowed to pay off the mortgage in half the time.

Caution: this may not be for you.

Closing costs for refinancing can be expensive. So before you make any plans, be sure the savings you receive are considerable. Find out how long it will take to recover the cost of refinancing. Industry analysts say you should be able to do it within two years through the money you save on lower mortgages payments.

That of course depends on how long you plan to stay in your house, if you have plans to move within 3 or 4 years, it may not be a smart idea. On the other hand, if you do not plan a move for 8 or 10 years, refinancing may be in your best interest even if it takes 3 years to recoup closing costs.

Check out the rates and the firm offering them.

30 year fixed rates are presently in the 9% range. To find out the lowest rates, check local newspapers. Interest rate charts, updated on a weekly basis, are a good source for up-to-date information. But remember, the interest rate isn't the only consideration in your choice of lender.

Choose a lender as carefully as you would any other service company. Whether you are refinancing or applying for a first mortgage, find an organization that will be responsive to your needs. Personal service and protection is important at every step from application to closing, and after. The key to any business relationship is to feel comfortable with those individuals who are helping you.

But don't wait too long. Now may be the best time to take advantage of these low interest rates.

Andrew J. Emanuel is president of Omega Financial, Inc. a Randolph-based mortgage consulting and brokerage firm.

No Point Mortgages
Home Equity Line Of Credit
Energy Conservation Loans

Competitive Rates • Fast Turnaround
Fixed Terms • 5 Convenient Office Locations

South Weymouth Savings Bank

88 Pleasant Street • South Weymouth, MA 02190
(617) 337-7800•(800) 660-7800

Equal Housing Lender

ESPLANADE MORTGAGE CO., INC.
43 Quincy Ave., Quincy, MA 02169

STEPHEN SYLVA
President

BUS: (617) 479-8784
1-800-888-4362
FAX 479-0250

South Shore Bank
Multibank

CHANTAL de GRACE
LOAN ORIGINATOR

Mortgage Center
17 Chestnut Street
Quincy, Massachusetts 02169
OFFICE 617 847-3716
HOME 617 479-1052

RES (617) 773-3531
OFFICE (617) 848-1327
TOLL FREE IN MA ONLY 1-800-692-8300

TED FITZGERALD
ACCOUNT EXECUTIVE

MARGARETTEN & COMPANY, INC.
MORTGAGE BANKERS

50 BRAINTREE HILL OFFICE PARK, SUITE 204, BRAINTREE, MA 02184

METROBOSTON
Mortgage Co., Inc.
21 McGRATH HIGHWAY
QUINCY, MA 02169
471-6004

QUINCY. This lovely 3 bedroom Colonial is located in a super Wollaston location. This fine home features a formal dining room, fireplaced living room, and a large eat-in kitchen. **$164,900**

QUINCY. If you want MINT, this wollaston Colonial is for you. Featuring 4-6 bedrooms, 2 baths, family room, 2 car garage and much, much more. **$189,800**

QUINCY - Wollaston. Seven room, 3 bedroom Colonial. Eat in kitchen, hardwood floors, family room and nice yard. Short walk to Wollaston T. **$138,000**

QUINCY. Atlantic. This six room, three bedroom home is in move-in condition. Great location near beach, schools and transportation. Great yard. **$149,000**

BRAINTREE - Location! Location! Location! 8 room, 3 bedrooms, 1 1/2 baths, nice yard, needs TLC. **$199,000**

QUINCY. This large 13 room, 7 bedroom, two family is in great condition. Convenient to transportation and shopping, this home is a great buy. **$199,000**

RATES ARE DOWN

ERA CENTRAL REAL ESTATE
PRESENTS

Basic Fundamentals of Real Estate Brokerage
Pre-Licensing Sales Course*

In Preparation for the Massachusetts Real Estate Salesperson's Exam

What?	Real Estate Salesman Licensing Course
When?	Tuesday Evenings starting September 24th
Where?	ERA Central Real Estate office at 128 Mayor McGrath Highway, Quincy, MA 02169
How Much?	The cost of the course is $160.00 you will order the book from the Mass. Association of Realtors, The cost of the text is $30.00
Who?	Course will be taught by Dr. Joseph Nicastro
How Long?	7 - 10 p.m. for 8 sessions. The course is modularized so that your class schedule may be flexible.

For further information call Joe Nicastro at 328-1312.

* AFFILIATED WITH STATEWIDE REAL ESTATE SCHOOL, INCORPORATED HINGHAM, MA

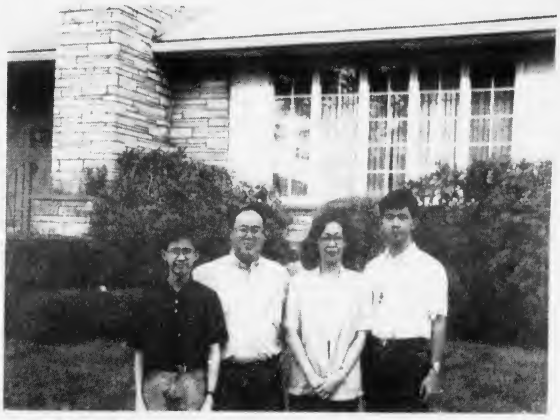

PASTOR RICHARD LAW and his family are enjoying their new home on Mt. Vernon Road, Quincy.

ERA

Floral Designs by Fabiano
57-59 Franklin St., Quincy, MA 02169 • 770-4308 • 770-4365
Owned and Operated by the Fabiano Family

O'Connell Landscape
506 South St.
P.O. Box 72
Quincy, MA 02170
- Landscape
- Design & Construction
- Sod & Seed Lawns
- Tree Work
- Bulk Mulch
- Screened Loam
- Tie Walls
- Bobcat Service

KEVIN O'CONNELL
(617)
471-6868

Sullivan's Corner
Antiques
Collectibles
Used Furniture

716 Hancock Street
Wollaston, MA 02170
Buy
Sell
Appraise
(617) 471-6086

ERA Central Real Estate
Quincy

王梁曼珠女士
電：335-1393

昆士市中立地產公司
電話：328-1312(英)

雷光耀先生
電：770-4379

本公司代理出售的房屋如下：
查詢「英、粵、台山、國語均可」
有關一切房屋買賣請來電
數名，專誠為僑胞服務。
本公司現有華人經記
僑胞們：

QUINCY：六房，三睡房	$108,000
NORTH QUINCY：大型磚 TOWN HOUSE	$128,000
QUINCY：七房，三睡房	$134,800
RANDOLPH：三年新平房，三睡房	$165,000
QUINCY：七房，三睡房，二廁，落地泳池	$169,000
WOLLASTON：十房，六睡房，磚屋	$169,000
NORTH QUINCY：兩家庭，外包膠	$219,000
WOLLASTON：兩家庭，內外完美	$239,000
NORTH QUINCY：四家庭，近地鐵	$249,000
WOLLASTON：八家庭，近地鐵	$420,000
NORTH QUINCY：兩座相文大廈，二十八个單位	$2,100,000
WEST QUINCY：磚，三十个單位，相文大廈	$2,200,000

ERA CENTRAL REAL ESTATE IS A MEMBER OF MASSACHUSETTS ASSOCIATION OF REALTORS COMMERCIAL INVESTMENT DIVISION

INVESTMENT OPPORTUNITIES AVAILABLE NOW

DORCHESTER - Brick 2 Family, separate heating systems, handy to transportation, schools and churches. **$148,900**

QUINCY - "Handymans Special" Three, yes, three single family homes on one lot. Aluminum siding, full cellars. **$149,000**

QUINCY: Rare opportunity to buy two family in Houghs Neck section of Quincy with hardwood floors, separate heat and utilities and insulated windows. This is a good buy at **$159,000**

QUINCY - Recently renovated 2 family overlooking Presidents golf course. New Beckett Burners, modern kitchens and baths, vinyl siding, great location.Only **$219,000**

QUINCY - Wollaston. Location! Location! Location! Large 2 family, all separate heat and utilities, third floor has large loft bedroom with full bath. One of Quincy's finest **$239,000**

QUINCY - Four family. All separate heat and utilities, two new boilers, newer electrical service and roof. Good rents. Quick sale at **$249,000**

QUINCY - 4 family, all separate heat and utilities. Well maintained, fully rented, walk to North Quincy T. **$259,000**

QUINCY POINT - Unique property, 3 family, 2 family and 1 family all on one lot. Priced for quick sale **$297,000**

QUINCY - Wollaston. Eight family plus triple garage rental. Walk to Wollaston T **$420,000**

QUINCY - Retail and warehouse plus 3 family, excellent highway visibility on Route 3A. 4186 square foot concrete block building on 15,895 ft. of industrial B land. **$549,000**

QUINCY - Wollaston, 38 units, excellent rental history, well maintained, walk to Wollaston T. **$1,950,000**

QUINCY. 30 unit brick apartment building. Good rental and laundry income. **$2,200,000**

PLEASE SUPPORT OUR ADVERTISERS

Thank You, Vin Moscardelli

A PLETHORA of political signs held by campaign workers await Quincy voters going to the polls at North Quincy High School Tuesday morning. The school serves as the polling place for Ward 6 Precincts 1 and 3. *(Quincy Sun photo by Robert Bosworth)*

The Quincy Sun

VOL. 23 No. 52 Thursday, September 19 , 1991 30¢

The Winners

Ward 6

BRUCE AYERS

THOMAS NUTLEY

School Committee

DANIEL RAYMONDI

LINDA STICE

STEPHEN DURKIN

MARGARET KING

JO ANN BRAGG

MARY JANE POWERS

4 Newcomers Nominated

Raymondi, Ayers Top School, Ward 6 Races

By ROBERT BOSWORTH

Political veteran Daniel Raymondi and newcomer Bruce Ayers piled up votes in Tuesday's preliminary election to easily win the top spots in the School Committee and Ward 6 City Council races respectively.

Ayers, 29, making his political debut, led incumbent Thomas Nutley, 64, who was also nominated, by a margin of 501 votes. Ayers, who carried five of the six Ward 6 precincts, polled an impressive 1,227 votes to Nutley's 726. The only precinct Nutley won was Ward 6 Precinct 1, his home precinct, by nine votes.

Former Ward 6 Councillor Joanne Condon Walsh was eliminated with a vote of 425.

As expected, turnout was heaviest in Ward 6 where 34.5 percent or 2,469 of 7,147 registered voters went to the polls. City-wide, turnout was 21.7 percent.

Raymondi, 43, in a smashing political comeback after losing the Norfolk County treasurer's office in an upset in last year's state elections, rolled up a convincing vote of 4,133 or 17 percent to lead of a field of 11 School Committee candidates.

Newcomer Linda Stice, making her first run for office, finished a strong second with 3,219 votes or 13 percent--914 behind Raymondi.

Raymondi won 18 of the city's 30 precincts while Stice took six precincts.

Incumbent Stephen Durkin, running for a third four-year term, nailed down the third of the six nominations with a vote of 2,957 or 12 percent.

Two more newcomers, Margaret "Peggy" King and JoAnn Bragg, won the fourth and fifth spots. King amassed 2,583 votes or 10 percent and Bragg polled 2,530 or 10 percent.

Incumbent Mary "Jane" Powers took the sixth and final nomination spot with a vote of 1,679 or seven percent, barely edging out newcomer Sean Barry. Barry, 26, the youngest candidate in this year's election, finished with 1,651 votes or six percent, just 28 behind Powers.

Colorful Frank Anselmo's comeback bid fell short as he polled 1,634 votes. Anselmo, who will turn 93 years old Sunday, had served 29 years on the School Committee before resigning earlier this year because of illness. He recovered and decided to attempt a comeback.

Anselmo, who began his political career at 62, was one of the oldest elective officer holders in the nation.

Only one other person in Quincy's history served longer in elective office. That was Nathaniel Hunting who was a member of the School Committee for 36 years. The Nathaniel Hunting School in Houghs Neck was named after him.

The other three candidates who failed to win nominations for School Committee Tuesday were: Edward Lee, 1,456 or six percent; Toni Kabilian, 1222 or five percent; and Michael Jovanovic, 460 votes or one percent.

Tuesday's preliminary winners will face each other in the final election Tuesday, Nov. 5. In the final election, the top three vote getters for School Committee will win a four-year term. The top vote getter in the Ward 6 council race will win a two-year term.

VOTERS IN WARD 6 Precinct 1 cast their ballots in the city's preliminary election Tuesday. Turnout in Ward 6 was 34.5 percent, or 2,469 voters out of 7,147 registered voters. City-wide, turnout was 21.7 percent. *(Quincy Sun photo by Robert Bosworth)*

License Board Briefs

By STEVE KAVANAGH

The City of Quincy License Board took the following action Tuesday:

•Granted, with the stipulation that within one month specific building improvements are made, a request from the Dragon Palace Restaurant, 15 Copeland St., for a change of ownership from Yu He Yang to Jing Lee.

•Granted a request from Bogart's, 1591 Hancock St., (William Hanney) to change the name of the restaurant from Bogart's to Hollywood Hollywood.

•Granted a request from the Quincy Business & Professional Assoc., 1416 Hancock St., (Eileen Cohen) for a permit to conduct their 1st Annual Harvest Family Festival to be held Oct. 26.

•Granted a request from the Sacred Heart Parish Open House Committee for a One-day liquor license for Friday, Sept. 27 from 7 p.m. to midnight.

•Granted a request from Quincy Alignment & Tire Center, Inc., 678 Southern Artery, (James Farley) for an Auto Repair Shop license.

•Granted a request from the George F. Bryan Post VFW, 24 Broad St., for a change of managers from Frank DiLorenzo to John O'Brien.

•Granted a request from the North Quincy Track Boosters for a permit to conduct a canning drive Oct. 25 and 26.

•Granted a request from G.J. Coddington's Restaurant, 1250 Hancock St., (George Cook) for an extension of premises license for Thursday, Sept. 26 from 5:30-10 p.m. in the Galleria, Presidents Place for the Harvard Community Health Plan one-year anniversary.

•Granted a request from the River Bay Club, 99 Brackett St., (Victor Realini) for a Common Victualer license.

•Granted a request from The Committee to Elect Ron Mariano, for a One-day All-Alcoholic license for a fundraiser, Sept. 21 from 6-11 p.m. at the Fore River Clubhouse.

•Granted a request from the Woodward School, 1102 Hancock St., for a One-day All-Alcoholic license for a dinner dance, Sept. 21 from 8 p.m. to 1 a.m.

CHARLIE'S MINI-MARKET

247 Atlantic St., North Quincy
770-3245

20% OFF
All American Greeting Cards

 # 1 Charlie's Special Party Platter
Serves 25
Imported Ham, Roast Beef, Turkey Breast, Genoa Salami, LOL Cheese, Potato Salad, Cole Slaw, Pickles and Rolls
$34.95

Deli Specials

Land O' Lakes American Cheese	$1.99 Lb
Imported Boiled Ham	$2.89 Lb

Bud &Miller Suitcases $14.49 +dep.

QUINCY ROTARY CLUB recently presented a first installment of $3,000 to the Quincy Police DARE (Drug Abuse Resistance Education) program. DARE Officer Bob Edgar, left, and Police Chief Francis Mullen accept check from Quincy Rotary Club President Tom Smythe.

(Quincy Sun photo by Tom Gorman)

Council Supports Red Line Noise Barrier On Newport Ave.

By MICHAEL WHALEN

The City Council voiced their support Monday night of an acoustical barrier on the MBTA's Red Line that runs along Newport Ave.

Councillor Patricia Toland, who introduced a resolution on the issue, was particularly concerned about the noise level caused by the trains that run through the area.

"It is an assault on the senses," said Toland, "and very disturbing to older people."

Ward 1 Councillor Peter Kolson also supported the resolution, calling it "important to the residents of the area."

Ward 6 Councillor Thomas Nutley agreed, but he added that "I will only support this if it pertains to the present line. I will make no concession of any kind to the Old Colony Rail."

Nutley is an opponent of the MBTA's proposal to restore service on the Old Colony Rail.

The three lines of the Old Colony Rail System would merge in Braintree and continue through Quincy into South Station.

Free Prostate Screening At Quincy Hospital

In recognition of National Prostate Cancer Awareness Week, Quincy Hospital will sponsor a free prostrate screening Wednesday, Sept. 25 and Thursday, Sept. 26 from 5 to 8 p.m. in the ambulatory care department at the hospital.

Urologists on the medical staff will conduct examinations and provide information about the causes and treatment of prostate cancer. Drs. Denis Blais, William Helfirch and Stephen Starr from South Shore Urological Associates; Gary Bolgar and Prasanta Mitra; and Adnan Kaleli are participating in the program.

The incidence of prostate cancer will increase by seven percent in 1991, health officials predict. The screening is part of the monthly *Wellness Wednesday* series sponsored by Quincy Hospital. Each month, physicians and other medical professionals present programs on various health topics and health screenings.

Call the Quincy Hospital's public relations department at (617) 773-6100 ext. 4016 to make an appointment.

Environmental Fair At Quincy College Sept. 28

Quincy College's fourth annual Environmental Fair at 10 a.m. Saturday, Sept. 28 will feature 40-50 exhibits including live animals from the Trailside Museum, a seismic truck from the US Geological Survey, a farmers market with organic foods, plus exhibits from the MWRA, the Rainforest Rescue Foundation, One Person's Impact, Mass ReLeaf, and many more.

The fair will be held at Quincy College and President's Place, Quincy Center (across from Quincy Center T on Hancock St.). Admission is free. Call 984-1650 for more information.

Boy Scout Troop #24 Sign-Up Night Sept. 24

Boy Scout Troop #24 will conducts its sign-up night Tuesday, Sept. 24 at 7 p.m. at the First Church of Squantum, Bellvu St.

Save Gas and Money Shop Locally

Quincy College and The Quincy Sun

present

The Environmental Poster Contest
in cooperation with Quincy College's
4th Annual Environmental Fair
Saturday, September 28th 10 a.m.-2 p.m.

REQUIREMENTS:
Students in grades 1-8
Posters should be 12 inches by 18 inches
All media will be accepted: paint, ink, crayon, markers, collage.
Students should list the following on the lower right hand corner of the front of the poster:
Name:
School & Grade:
Age:
Address:

JUDGING:
Posters will be judged on:
Relationship to environmental needs
Originality & Creativity
Neatness and artistic appeal

DEADLINE:
Return finished posters to Quincy College Continuing Education or The Quincy Sun by Thursday, Sept. 26th at 5 p.m.

Posters will be displayed at Quincy College's Environmental Fair on Saturday, Sept. 28th, and thereafter in the window of The Quincy Sun at 1372 Hancock St., Quincy Square.

AWARDS:
All participants will receive ribbons and certificates of merit from Quincy College, and their names will be announced in The Sun and other area media. Second and third prize winners will receive Quincy College T-shirts or sweatshirt. The first prize winner will receive a year's Family membership to an area environmentally related museum or center.

Leo J. Kelly, Chairman
O. Clayton Johnson, President
Donald B. Gratz, Executive Director, Continuing Education

WELCOME WAGON WANTS TO VISIT YOU WITH GIFTS

ALL FREE TO YOU

If you've become engaged, are a new parent or moved, I'd like to call on you with gifts in my basket, information and cards you can redeem for more gifts at local businesses. Free to you and a helpful way to learn answers to your questions

BARBARA MENDEZ
479-2587

Welcome Wagon

Parsons & Richardson
INSURANCE AGENCY, INC

"Be Sure Now - Not Sorry Later"
OUR NEW LOCATION IS:
62 DERBY STREET, HINGHAM, MA
PO BOX 522 ACCORD STATION 02018-0522
Rear Bldg., behind SHEARSON & LEHMAN
(OFF RTE 3, EXIT 15 NEXT TO HINGHAM PLAZA)
TEL: (617)740-4070
COME BY AND VISIT OUR NEW OFFICE

Cahill Lone Dissenter

Council OKs $360,000 For Fire,Police,Schools

By MICHAEL WHALEN

The City Council voted 8-1 Monday night to approve Mayor James Sheets' decision to allocate $360,000 to the city's police, fire, and school departments.

According to Executive Secretary Thomas Koch, the funding was appropriated from the city's general revenue fund for FY 92. The fund recently received a $1 million delinquent tax payment from Jordan Marsh.

Three separate votes were taken on the allocations, with each department receiving $120,000. Councillor Timothy Cahill was the only councillor who voted against each of the three allocations.

Speaking on behalf of the school department, Supt. Robert Ricci said that he would use the money to hire five "lower-scale" teachers that the department needs.

Ward 1 Councillor Peter Kolson praised Sheets as being "very courageous in his actions" for granting the allocations, adding "education is a primary concern." However, Cahill was adamant in his opposition.

"I'm not looking to pick a fight with the mayor," Cahill said, "but I have some problems with this. It (the mayor's decision) may seem courageous, but if a real emergency comes (in the near future), will we have the money? The economy is not getting better, and I think we're jumping the boat a little fast."

But Councillor Michael Cheney disagreed. "We're not spending wildly here. We have a $1 million buffer (in reserve) in case something goes wrong."

Koch agreed with Cahill on the economy, noting "the budget is still very tight," but he added,"It is not the mayor's intention to build up deficits; he just feels that education and public safety are the real issues here."

The money allocated to the the police department will be used "on an overtime basis and for training purposes," according to Police Capt. Fred Laracy, who said that there was only $144,000 left in the department's overtime account.

Cheney supported the police allocation by saying "Society can't survive without its police department," and Kolson added "I wish it was more (money for the police), but half a loaf of bread is better than none."

When Deputy Fire Chief Thomas Gorman spoke in behalf of his department, saying that the overtime account for the fire fighters is down to $19,000 until next June, Councillor Patricia Toland said that the council "should support this (allocation) immediately."

Gorman said he runs his department most of the time "with a bare minimum" of men and equipment, except in special instances such as Hurricane Bob or holidays like the Fourth of July.

Cheney agreed, saying of all the departments in Quincy, "the fire department has really been devastated."

NET To Install Digital Call Processing Switch Sept. 28

New England Telephone will install a digital call-processing switch in Quincy during the early morning hours of Saturday, Sept. 28 that will enable the company to offer customers the latest telecommunications features available.

The digital switch will also provide faster, clearer and more reliable transmission quality.

The new switch will serve 56,000 telephone lines beginning with 328, 471, 472, 479, 770, 773, 786, 842, 847, 984 and 985. A new number, 376, will be added to accommodate growth.

With the installation of digital switches, NET is building increasing sophistication into its network, paving the way for even more advanced services in the future.

Following the installation, Quincy residential and small business customers will have the option of selecting Ringmate ring identification service, which will allow them to add up to two numbers to their existing telephone lines and distinguish the new numbers by different ring patterns.

NET will place a temporary moratorium on service order activities from Sept. 20 to Oct. 2.

NEW ENGLAND Telephone Central Office Equipment Installation Technician Barry Pond tests work being done on customers phone lines. The lines will be connected to new call-switching equipment being installed in Quincy Sept. 28.

Customers who anticipate changes during this period should call their business office (business accounts 617-380-2000, residence accounts 617-380-2600) prior to Sept. 20 in order to minimize any inconvenience and/or to discuss alternate service arrangements.

The conversion to the new switch will take place at approximately 1:30 a.m. and will cause a momentary interruption of telephone service as the new system comes on-line.

"This temporary moratorium will allow us to concentrate on installing the new switch, a massive undertaking, and verifying that each of the 56,000 lines served is working as it should," said Carolyn McKeon, regional director of Public Affairs for NET.

Council Approves $54,135 For Crane Public Library

The Finance Committee of the Quincy City Council voted unanimously Monday night to support an appropriation of $54,135 to the Thomas Crane Public Library.

City Library Director Warren Watson said there are two reasons he went to Mayor James Sheets to negotiate for the money.

"One, to help us earn direct grants of approximately $75,000 from the state; and two, to keep us eligible to apply for competitive grants," Watson said.

Ward 1 Councillor Peter Kolson supported the decision, saying the mayor has "made an extreme effort" to improve all areas of education. Ward 3 Councillor Lawrence Chretien also gave his approval, noting the state's policy in regards to giving out local aid is somewhat "ironic."

Watson agreed with Chretien's assessment.

"It is ironic," said Watson, "that the state entity denies local aid money, and then denies money if you can't come up with more."

Anselmo Donates $500 To City's Bicentennial Fund

The City Council accepted Monday night a donation of $500 to the city's Bicentennial Committee in the name of Frank Anselmo.

The City of Quincy will celebrate the 200th anniversary of its incorporation as a town on Feb. 22, 1992.

FORGET JIFFY LUBE!

COME TO PETAR'S!

Take Advantage of the 10 MINUTE Oil Change

Premium Quality Lube, Oil & Filter
14 Point Safety Inspection

$18.95

10 Minutes GUARANTEED, Any Day, Any Time

"THE BLUE AND WHITE BUILDINGS"

PETAR'S AUTOMOTIVE (617) 786-9080

ERIC'S AUTO BODY (617) 472-6759

324-330 Quincy Ave., Quincy

☆ QUINCY ☆

NEW HIGH-RISE LUXURY BUILDING

Two Bedroom, Two Bathroom Condos

From $573 Per Month

WHILE THEY LAST.

- 7.5% Financing, *30 Year Mortgage
- 3.5% Down Payment
- No Points, No Closing Costs

Prices Slashed to Bargain Levels.

Below is a sampling of the outstanding values.

Unit	Type	Approx sq. ft.	Previous Sale Price	Current Sale Price
4	2 Bedroom/2 Bath	954	$168,800	$69,900
6	2 Bedroom/2 Bath	964	$171,800	$82,900
8	2 Bedroom/2 Bath	957	$174,800	$80,900
5	2 Bedroom/2 Bath	962	$189,800	$84,900

High-rise luxury at low, down-to-earth prices!

Call (617) 471-2500

Models Open:
Daily 10-5 or buy appointment. Closed Friday.

From Boston:
Rte. 3S (S.E.Expwy). Exit 12 (Neponset Circle), follow signs for Rte. 3A (Quincy) over bridge, stay left onto Quincy Shore Drive to end. Right onto Sea St. to 1st light. Left onto Southern Artery for 1 mile to Washington St. Intersection. Quincy Towers is on left at 500 Washington St..

From Rte 128S:
Exit 18, follow signs for Washington S/Braintree. Left at 1st light. Thru next light, bear right onto High St., At stop, left on Franklin St., 1st right onto Kendrick Ave. Right onto Quincy Ave., 2nd set of lights take left onto Southern Artery. Left at 3rd light. Right onto Washington St., Quincy Towers is on left at 500 Washington St.

Quincy Towers

Offered by
Diversified Funding Incorporated

500 Washington Street, Quincy, MA

Price shown is NET of buydown. Points and closing costs paid by seller. All programs are NOT available simultaneously.
*APR from as low as 8.6%

The Quincy Sun

USPS 453-060
Published weekly on Thursday by
The Quincy Sun Publishing Co . Inc
1372 Hancock St . Quincy. Mass 02169

Henry W Bosworth Jr . Publisher
Robert H Bosworth. Editor

30¢ per copy. $12.00 per year by mail in Quincy
$14.00 per year by mail outside Quincy. $17.00 out of state

Telephone 471-3100 471-3101 471-3102
Second class postage paid at Boston, Mass

Postmaster Send address change to
The Quincy Sun. 1372 Hancock St . Quincy. Mass 02169

The Quincy Sun assumes no financial responsibility for typographical errors in advertisements but will reprint that part of an advertisement in which the typographical error occurs

Blood Drive For Shipyard Burn Victim

The MWRA and Local 5 of the Shipbuilders Union will co-sponsor a blood drive Monday, Sept. 23 from 9 a.m. to 2:30 p.m. to help a Quincy electrician who was burned in an explosion last month at the Fore River Staging area, formerly the General Dynamics shipyard in Quincy Point.

Massachusetts General Hospital will set up a blood mobile van inside the main entrance of the Fore River Staging Area.

Blood is needed for Robert Pelletier, 27, of Sea St., who suffered burns of more than 90 percent of his body when he accidentally hit a high voltage switch gear while working on electrical equipment in the former shipyard Aug. 5.

The accident occurred when Pelletier, an electrician with MacArthur Electric, was testing switch breakers in an underground vault which open and close a dry dock.

The equipment was tested in preparation for repair work which was recently completed on the SS Wright.

Since the accident, Pelletier has been a patient at Massachusetts General Hospital. As of Tuesday, he remained in critical condition, said Martin Bander, director of news and public affairs at MGH.

According to Bander, Pelletier has used 241 units of plasma and 55 units of whole blood since he became a patient six weeks ago. He needs more units to continue medical treatment, which include tranfusions and skin grafs, "until he has a protective covering all over his body," Bander said.

"Plasma is used as a replacement because the fluid is lost because he essentially has no skin," Bander said. He said whole blood is needed because red blood cells are lost during surgery.

Bander said the hospital is appealing to all donor types. He said blood which cannot directly help Pelletier will be used on other patients.

Those who wish to donate blood must make an appointment. To make an appointment, call the Yard Rock Cafe at 472-9382, Paul Hajjar at 479-4921 or Debbie Sullivan 335-0220.

Medically Speaking

by Michael M. Bakerman, M.D., F.A.C.C.

SARCOIDOSIS

Although sarcoidosis can involve virtually any organ of the body, it is most commonly identified in the lung. It is a unique disease, characterized by the formation of granulomas, a type of scar tissue. In sarcoidosis, the granulomas tend to replace the normal tissue of the organs in question. The cause of the disease is unknown, although it is widely believed to be due to an immune reaction to some foreign substance in a genetically predisposed patient. It affects one person in 10,000 annually, and in the U.S., nine of ten patients are black. Most cases involve either the lungs or the lymph node tissue within the chest cavity. The commonest symptoms of the disease are respiratory, namely shortness of breath on exertion with or without a cough. Many patients may have no symptoms at all, and the disease is sometimes discovered accidentally during a chest X-ray for some other reason.

P.S. Spontaneous remission occurs in the majority of patients with sarcoidosis, and especially in milder cases.

This column is presented in the interest of better health by the offices of COMPREHENSIVE CARDIAC CARE. We provide medical care in the specialties of cardiology and treatment of hypertension and cholesterol problems. We would be happy to talk with any of our readers about any health problems they are experiencing. Office hours are by appointment at 101 Adams St., Suite 24, in Quincy. Phone 472-2550. We are affiliated with Quincy Hospital and South Shore Hospital.

Sunbeams

By Henry Bosworth

Quincy At A Crossroad

(The following was written by Quincy Sun Publisher Henry Bosworth for a recent special supplement on Quincy that appeared in Banker and Tradesman and is reprinted here)

Quincy once again finds itself at a crossroad as it moves into the 1990s and heads toward a new century.

It is city that has seen and undergone many changes in its past and, no doubt, will see many more in its future.

In the 19th century, Quincy was world-famed as the Granite City for its beautiful and plentiful dark gray granite.

It was, in fact, the city's granite industry that fathered the nation's first commercial railway here in 1826 to haul the stone three miles to the Neponset River from where it was barged to Charlestown for construction of the Bunker Hill Monument.

Quincy, in the 20th century, became known as "The Muscle in Uncle Sam's Navy Arm" for the great fighting ships — battleships, carriers, cruisers, destroyers — built at the Fore River Shipyard before and during World War II.

The shipyard, incidentally, was founded by Thomas Watson, who received that famous first telephone call from Alexander Graham Bell: "Mr. Watson, come here, I want you."

Quincy also became the retail shopping capital of the South Shore and nicknamed "Shopperstown, USA." But then came the suburban malls, which changed all that.

Gone is the granite industry. The shipbuilding industry as we once knew it is gone too, although the Fore River Shipyard is making a comeback on a much smaller scale. It has its first ship in the yard in five years on a repairs contract.

Gone, too, are the big stores that drew shoppers from far and wide and made going to Quincy both a shopping must and a social event.

And what now, as the 21st century looms just down the road a few years?

Quincy, like every other community in Massachusetts, has been caught in a tight economic squeeze and, like everyone else, is trying to ride out the financial storm.

But what better place to ride out a storm than in Quincy? The city isn't dragging anchor or sitting on its oars. People are rowing together and making headway.

City officials, business groups, and individuals have been working — separately and together — to keep Quincy healthy and to position it to take full advantage of new opportunities when the current recession is behind us.

Groups involved include the Quincy Center Business and Professional Association and the Quincy Partnership with assistance from the South Shore Chamber of Commerce and others.

There are, at times differences of opinion between city officials and the business community. But the main thing is that both are working at making Quincy viable. *Compromise* isn't an obscene word.

Mayor James Sheets is readying a downtown Quincy plan. If it involves a lot of demolition, there's bound to be lots of opposition. But out of it could come something both sides can work and live with.

Some envision a mall on the east side of Hancock Street connecting it with the Hancock parking lot. But if a mall is to go up, something has to come down.

Some see the Quincy of tomorrow with a downtown retail area comprising specialty shops ringed with nearby office and apartment buildings providing built-in shoppers. There are such buildings now.

Mayor Sheets in his first term has beautified the downtown area with his "Cleaner, Greener Quincy" program.

Hancock Street from Granite Street north is the crown jewel with its grass-topped traffic islands, flower beds, shrubs, trees, the open space at McIntyre Mall and handsome, historical poles and street lights.

Business and private individuals so far have donated some $105,000-$2,500 for each of the 42 new lights and poles. And others are ready to donate for more of the lights that are earmarked for the retail district and other Quincy Center areas.

Granite quarrying and shipbuilding were Quincy's two biggest industries in the past. Now Mayor Sheets sees a future new biggie: tourism.

The city is rich in history but has never really fully promoted it to attract tourists.

John and John Quincy Adams, the only father-and-son presidents in the nation's history, were born and buried here. Their birthplaces stand just a few feet apart. They and their wives are entombed in historic First Parish Church.

There is also the Adams Mansion, which served as a summer White House and home to four generations of the illustrious Adams family.

John Hancock, first signer of the Declaration of Independence, was born in Quincy. The first successful iron works, grandaddy of the great steel industry and as previously noted, the first commercial railway, were also Quincy-born.

Mayor Sheets hopes to intercept the thousands of tourists who visit Boston and then head to Plymouth and/or the Cape, passing through Quincy but not stopping. He wants to get them to stop off in Quincy and visit the historic sites and he believes, leave millions of dollars at Quincy businesses.

As an extra added attraction — and lure — he is now trying to bring home the carrier *USS Lexington*, which was built here during World War II, and convert it into a maritime museum.

There definitely is movement here. The city has much to offer. Quincy has many things going for it including — most importantly — its reputation.

It's a clean city where the word *scandal* is very seldom heard.

It's a good city to live in, work in, own a business in, and visit.

And it's going to be the place to be when good times return. It is a city ready to take off again.

Opportunity will be knocking here. And the door will swing wide open.

Flavin Insurance Agency

Complete Insurance Service
Since 1925

Auto • Home • Condo
Business • Flood
•Umbrellas • Life

Protect Your Dream Home

Offering Premium Credits for:
50 Years Old Plus • Non-Smokers
Smoke Detectors • New Homes
• First Time Buyer
• Renewal Discounts
And Younger Homes

For Premium Quotations Call:

Flavin & Flavin

PIA

479-1000

REALTOR

1085 Hancock St., Quincy Center

QCBPA Networking Social Sept. 25

The Quincy Center Business and Professional Association will sponsor an "After Five Networking Social" Wednesday, Sept. 25 from 5:30 to 7:30 p.m. at Presidents Place, 1250 Hancock St., Quincy Center.

The social will be hosted by Stephen Leigh Jewelers.

Admission is $5. All members and prospective members are welcome.

SEVERAL CANDIDATES in Tuesday's preliminary election gather with supporters outside the Squantum Elementary School, the polling site for Ward 6 Precinct 5. They are Stephen Durkin, Daniel Raymondi, sixth from left, Thomas Nutley, sixth from right and Bruce Ayers, fourth from right. far left, Joanne Condon Walsh, third from left,

(Quincy Sun photo by Robert Bosworth)

Dr. John Wood Receives Research Grant From Cancer Society

John Wood, PhD, of Quincy, recently received a two-year research grant from the American Cancer Society. The grant was part of $8.4 million awarded by the National Society for the research of 63 Massachusetts scientists during 1991.

Dr. Wood is a scientist at Harvard University. His work involves examining dynemicin A, a naturally occurring, extremely potent antitumor substance.

He hopes to discover how this drug kills cancer cells. Dr. Wood was awarded $45,000 for the study, effective July 1.

In 1991 the American Cancer Society awarded 752 grants nationwide, totalling more than $90 million. In addition to research grants and postdoctoral fellowships, the American Cancer Society provides funding to undergraduate college students and medical students to train under cancer researchers.

The Society also provides Research Professorships which support many of the nation's most gifted scientists who have dedicated their careers to cancer research.

The American Cancer Society provides public education programs for the prevention and early detection of cancer and funds volunteer services for cancer patients and their families.

For more information about the American Cancer Society's programs call 1-800-ACS-2345.

City Of Presidents Fund, Inc.

Presents

The "Wishing-Well"

at Wollaston Market for Brothers & Sisters Table

We invite you to donate your pennies, nickels, dimes or whatever you choose to one of five Quincy Charities by placing your contribution in the "Wishing Well"on:

Sept. 6 & 7: Shaw's Market, 100 Quincy Ave.
Sponsored by: Father Bill's Place
Sept. 13 & 14: Stop & Shop, 141 Newport Ave.
Sponsored by: Quincy Crisis Center
Sept. 20 & 21: Wollaston Market, 615 Hancock St.
Sponsored by: Brothers and Sisters Table
Sept. 27 & 28: Bradlee's, President Plaza, Quincy Ave.
Sponsored by: Quincy Visiting Nurse/Hospice
Oct. 4 & 5: Stop & Shop, 495 Southern Artery
Sponsored by: Quincy Teen Mothers

All proceeds will go to the above listed charities and are greatly appreciated

Donations Tax Deductible

Peter O'Connell/Mayor James Sheets
Co-Chairmen

City Of Presidents Fund, Inc.
1212 Hancock Street, Quincy, MA 02169
617-472-2008

Quincy's Yesterdays

Letter Carriers Seek Pay Hike

Sept. 19-26
1944
47 Years Ago

Mailboxes throughout Quincy were stuffed with printed messages urging the recipients to write their congressman in support of a bill that would raise the pay of letter carriers.

The letter carriers informed the people of Quincy that they had not had a permanent raise since 1925, during which time the cost of living went up 28 percent. Their base pay was $2,100 a year.

QUINCY-ISMS

Ernest W. Towne, prominent Wollaston civic leader, demanded an investigation of the "subversive ideas" contained in two Quincy High School textbooks ... Pvt. Frederick N. Liss of 11 Hobomack Rd., Merrymount, was attached to the judge advocate' section of the East Coast Processing Center at Camp Edwards on the Cape ... Roasting chickens were 45 cents a pound at Harvard Poultry Farms, Inc., 1538 Hancock St., opposite the Light Co ... President George A. Daley Jr., George A. DiBona and Gustave Maertins of the Quincy Kiwanis Club were accredited delegates to the New England District convention of Kiwanis International at the Ocean House in Swampscott ... Mayor Charles A. Ross proclaimed a day for observing the 33rd anniversary of the founding of the Republic of China ... Marine Pfc. Bessie Lubarsky of 21 Roberts St., South Quincy, was home on furlough from Camp Pendleton, Calif ... The Rev. Clyde W. Taylor, pastor of the Central Baptist Church, was honored at Gordon College Day at the church ... Asters were 59 cents a bunch at Roy's Flowers in the Quincy Market Flower Shop, 18 Chestnut St ... City Clerk Hattiemay Thomas said she had sent 2,500 absentee ballots to Quincy men and Women in the service ... Quincy Police Capt. William F. McIntyre was among a group of 10 South Shore men seeking to buy the Weymouth Fairgrounds for $20,00 ... Staff Sgt. Joseph E. Beswick of 39 Gay St., Quincy Center, was a squad leader in the 349th Infantry Regiment with Lt. Gen. Mark W. Clark's Fifth Army on the Arno River front in Italy ... Gene Reilly ran for one touchdown and passed to Danny Dunlop for another to lead North Quincy to an upset 12-0 win over Framingham ... Shep Fields and his Rippling Rhythm Orchestra was playing at the Coral Gables across the Fore River Bridge in North Weymouth ... The Rev. William M. Menair, interim pastor of the Wollaston Congregational Church, spoke on the Tennessee Valley Authority to the Mr. and Mrs. Club at the parish house ... Police Sgt. John Weurth and Officers Walter Cobe and Fred Jones were commended by Chief John J. Avery for their capture of four men in a stolen car at the corner of Southern Artery and Des Moines Rd ... The representative of a national manufacturer of vital war materials was interviewing men for part time jobs at 77 cents an hour at the U.S. Employment Service of the War Manpower Commission, 13 Temple St .. Cong. Richard B. Wigglesworth (R-Milton) predicted a victory for Thomas E. Dewey, the Republican presidential candidate at a meeting of the Republican City Club ... Fireman 2/c Joseph Wall of 121 Butler Rd., Quincy Center, was among a group of volunteers from the Sampson, N.Y., Naval Training Center, who were harvesting to save the western New York tomato crop ... Playing Coach Ernie Cislaghi scored two touchdowns as the Quincy Varsity Club defeated Fairhaven, 25-6 ... Tech Sgt. Richard S. Hamilton of 44 Middlesex St., Squantum, was awarded the Air Medal with five oak leaf clusters for his 70 combat missions in Italy ... Thomas Fenno, 89, a Boston banker for 60 years and grandson of the man for whom Fenno St. was named, died at his home 538 Hancock St ... Bob Coleman, manager of the Boston Braves, was the speaker at the weekly luncheon of the Kiwanis Club at Chamber of Commerce Hall ... Army First Sgt. Raymond Gould of 41 Florence St., Wollaston, received the Combat Infantryman's Badge for action against the Japanese in Guadalcanal and Bougainville ... Public Works Commissioner James P. Donovan estimated that the recent hurricane would cost Quincy between $17,000 and $20,000, including overtime to workers and materials ... Ration coupons good for 936 gallons of gasoline was stolen from the Quincy Oil Co., 728 Southern Artery, by thieves who tore the screws from a screen door ... "Secret Command," starring Pat O'Brien, Carole Landis and Chester Morris, was playing at the Strand.

Wollaston Mothers' Club Opens 70th Year

The Wollaston Mother's Club will hold the first meeting of the season Thursday, Sept. 26, at Wollaston Congregational Church, Lincoln and Winthrop Aves.

The club, which was organized in 1921 by Mrs. Arthur Brown, is celebrating its 70th year.

Hostesses for the 11:30 a.m. luncheon will be the Executive Committee, chaired by Mrs. Anne Condon and Mrs. Marilee McCombs. Reservations are required.

Members are encouraged to be a part of "Yester-Year" and come as members did in 1921.

The annual scholarship drawing will be held at this meeting at which new president Terry Dempsey will preside.

N.Q. Catholic Women's Club Art And Craft Fair Dec. 7

The Catholic Women's Club of North Quincy is planning its third annual Art and Craft Fair Saturday, Dec. 7 from 10 a.m. to 4 p.m. at Sacred Heart Church Hall, 386 Hancock St., North Quincy.

Any crafter interested in participating may obtain an application by contacting Janet at 617-479-8883 or Mary at 617-328-4859. Cost is $20 per space plus $1 registration fee.

Applications will be accepted through Oct. 28. Confirmations will be mailed out by Nov. 12.

Admission to the fair is $1. Children under 12 are free if accompanied by an adult).

Proceeds of the fair help defray school expenses.

Quincy Emblem Club Representatives Attend New York Convention

Members of Quincy Emblem Club recently attended the 65th convention of the Supreme Emblem Clubs in New York City at the Grand Hyatt.

They are:

Charlotte Wilson, president; Pearl Garcia, PSP; Sue McGregor, STPP, Geraldine Shepherd, PP and Supreme Assistant Chaplain District and PP Mary Spalding.

Sue McGregor was elected third assistant marshall. Charlotte Wilson as president filled this chair at installation and was sashed by PP Mary Spalding.

Quincy Emblem Club #22 was awarded an honorable mention in the Americanism Contest. Quincy was presented a certificate by Fourth Supreme Vice President Terry Ferria who was Americanism chairman to PP Mary Spalding, Americanism chairman. The topic was American women.

Next year's convention will be held in Nashville, Tennessee.

Charles M. Rippberger, M.D.
is pleased to welcome
Eric R. Cohen, M.D.
as a new associate of
Adams Medical Associates

Dr. Cohen specializes in Internal Medicine and Gasteroenterology, providing added services in the areas of diseases of the stomach, intestines, liver, gall bladder and pancreas.

Adams Medical Associates
101 Adams Street • Suite 20 • Quincy, Massachusetts
(617) 472-5005

QUINCY YOUTH COUNCIL recently held a dinner-dance at the Fore River Clubhouse. Members are, from left, Tom Geary, Dave Flaherty, T.J. McCormack, Darren Verfren, Nicole Sheffer, Mike D'Amico, Paul Jenkins, John DiGiacomo and Greg Mackay.

(Quincy Sun photo by Tom Gorman)

Quincy Youth Council Dinner Dance Raises $600

The Quincy Youth Council recent dinner dance held at the Fore River Clubhouse was a big success, raising approximately $600 for the organization that symbolizes "Giving Youth a Voice in City Government."

Through this fundraiser, Quincy has proved its dedication to a cause that has simply been looked over in years past, said Assistant Executive Director Paul Jenkins. The results of the fundraiser and large turnout show the Quincy Youth Council has already made some good friends.

"Hopefully, the youth council will prosper in months and even years ahead as it grows in giving youth fair representation in government with the help of good people like you who we hope will be by our side in all of the youth council's future endeavors," Jenkins added.

NQHS Parent's Meeting Sept. 26

The North Quincy High School Parent's Board will hold its first meeting of the school year Thursday, Sept. 26 at 7:30 p.m. in the Trophy Room, second floor.

All parents and legal guardians are invited to attend.

Eventide Auxiliary Meets Sept. 30

The William B. Rice Eventide Auxiliary will open the fall season Monday, Sept. 30 at 2 p.m. at the home, 215 Adams St.

Mrs. John Dobbie will preside. Mrs. Clayton Worden will present Mrs. Bryce Lockwood and her musical program "Songs for an Autumn Afternoon."

Following the program, refreshments will be served by Mrs. William Kelly, Mrs. John Daniels and Mrs. Richard Stoyle.

Mr. and Mrs. William Mayer Parents Of A Daughter

William and Barbara (Devlin) Mayer, Jr. of Wollaston, are parents of a daughter, Kasey Elizabeth, born Aug. 11 at Beth Israel Hospital, Boston.

Grandparents are Mr. and Mrs. Vincent Devlin of Burlington, Vt., and Mr. and Mrs. William Mayer, Sr. of Rockland.

Mr. and Mrs. John Keogh Parents Of A Son

John and Genevieve (Hastings) Keogh of Malden are parents of a son, Michael John, born Aug. 19 at Melrose-Wakefield Hospital, Melrose.

Grandparents are Mr. and Mrs. Thomas Hastings of Quincy and Mr. and Mrs. William Keogh of Medford.

Jennifer Johnson Student At Tufts Veterinary School

Jennifer Johnson, 42 Whitney Rd., Quincy, is a first-year student at Tufts University School of Veterinary Medicine in North Grafton.

A 1984 graduate of Thayer Academy in Braintree, Johnson received a bachelor of science degree in biology from Bates College in 1988.

BRIDAL DIRECTORY

RECEPTION HALLS

STYLISH 120-SEATER DISCOVERED NEAR MARINA BAY. THOUGHT TO BE AMELIA'S.
The secret's out.
The function room at Amelia's has become one of Boston's most popular spots for wed dings, showers, corporate meetings, and get togethers of all kinds. We feature an extensive menu at affordable prices. We overlook Marina Bay and the Boston skyline. We'd like to make your next function really fly.
Please call 617-471-1453.
AMELIA'S
305 Victory Rd., No. Quincy, MA

FLORISTS

Flowers by Helen
367 BILLINGS ROAD
WOLLASTON, MASSACHUSETTS 02170
Flowers For All Occasions
Specializing in Weddings
471-3772
Certified Wedding Consultants

Quint's Florists
761 So. Artery
Quincy
773-7620

CEREMONIES
Space Available

MUSIC
Say "I LOVE YOU TRULY" with
BARON HUGO AND HIS ORCHESTRA
698-9047 or 482-4550

PHOTOGRAPHER
Photography McIntire's Studio
679 Hancock Street, Quincy
(Wollaston)
479-6888

HONEYMOON SPECIALISTS
BARE COVE TRAVEL 749-7750
16 NORTH STREET
HINGHAM

BRIDAL ACCESSORIES
Space Available

BAKERY
O'BRIEN'S BAKERIES
9 Beale Street
Wollaston
472-4027

OPEN HOUSE SUNDAY SEPT. 22 1 - 4 P.M.

ARTS & HANDCRAFTS
12 OLD COLONY AVE.
QUINCY, MA 02170

PREVIEW FALL PROJECTS

SIGN UP FOR CLASSES

Social

MR. and MRS. ALAN HOPE
(Jeff Corazzini)

Deborah Buckley Wed To Alan Hope

Deborah Elaine Buckley, daughter of Mr. and Mrs. Thomas Buckley of Quincy, was recently married to Alan Hope, son of Hannah and the late Charles Hope of Pretoria, South Africa.

The double ring ceremony was celebrated at Temple Isaiah, Lexington, by Rabbi David Wolfman.

A reception followed at The Hartwell House, Lexington.

Brianne Welling Grady of Boston served as Matron of Honor.

Bridesmaids were Marita Farrell and Nancy Hebert, both of Weymouth; Frances Forman of Scarsdale, N.Y., niece of the groom; Marie Gaziano of Centerville; Patricia LaRocca of Mill Valley, Ca.; Dorinda Levesque of Fall River; Gail Rheaume of Milton; and Joan Savitt of Wellesley. Junior Bridesmaids were Michelle Buckley of Cohasset, niece of the bride; and Kathryn Forman of Scarsdale, niece of the groom.

Ouri Tsaffir of Belmont served as Best Man.

Pole Holders were Robert Forman of Scarsdale, brother-in-law of the groom; Trevor Hurwitz of Vancouver, brother-in-law of the groom; James Needham of North Andover; and Barry Wainstein of Toronto, cousin of the groom. Ushers were Thomas J. Buckley III of Cohasset, brother of the bride; and Eugene Savitt of Wellesley. Junior Usher was Michael Hurwitz of Vancouver, nephew of the groom.

The bride is a graduate of Stonehill College and Boston College Graduate School of Management and is employed as vice president by Credit Lyonnais Securities Inc.

The bridegroom graduated from the University of Pretoria and earned master's degrees from Rands University and Syracuse University. He is employed as a financial consultant by Digital Equipment.

After a wedding trip to Hawaii, the couple are living in Concord.

MR. and MRS. JOHN CAMERON
(George Hawkins Photography)

Allie Twomey Wed To John Cameron

Allie Twomey, daughter of Alice and John Griffin of Milton and the late John Twomey, was recently married to John Cameron, son of Cecil and Catherine Cameron of Weymouth.

The double ring ceremony was celebrated at St. Charles Church, Meredith, N.H., and officiated by Rev. Fernand Pichette.

A reception followed on the Mount Washington Cruise Ship, Lake Winnepsaukee, N.H.

Laura Barrett of Braintree served as Matron of Honor for her sister.

Bridesmaids were Tracy Sayers of Weymouth, sister of the bride; Julie Twomey of Quincy, sister-in-law of the bride; Brenda Coronella of Hingham and Diane Cameron of Martha's Vineyard, both sisters of the groom; Barbie Zappi of Quincy, cousin of the bride; Amy Hackett and Ona Matthews, both of Quincy.

Cecil Cameron of Weymouth, father of the groom, served as Best Man.

Ushers were Tom Twomey of Quincy, brother of the bride; Matty Matthews of Weymouth, cousin of the bride; Scott Currier and Kevin Chamey, both of Weymouth; Tom Corbett of Braintree; and Frank Sayers of Weymouth, brother-in-law of the bride.

The bride is a 1983 graduate of North Quincy High School and Aquinas Junior College. She is currently attending Northeastern University and is employed by Gillette Co. as a planning analyst.

The groom is a graduate of Weymouth North High School and is employed as an electrician by PMT Electric, Braintree.

After a wedding cruise to the Caribbean on board the Song of America, the couple are living in Weymouth.

RICHARD MORRIS and HEIDI HACKEMER

Heidi Hackemer Engaged To Richard Morris

Mr. and Mrs. Heinrich Hackemer of Braintree announce the engagement of their daughter, Heidi, to Richard Morris of Quincy. He is the son of Mr. and Mrs. Richard Morris of Quincy.

Miss Hackemer is a graduate of Braintree High School and attends Mt. Holyoke College.

Mr. Morris is a graduate of Quincy High School and attends the University of Massachusetts at Amherst.

QHS Class of 1961 Reunion Oct. 26

The Quincy High School Class of 1961 will hold its 30th-year reunion Saturday, Oct. 26, at the Hilton at Dedham Place.

Cocktail hour begins at 7 p.m.

Cost is $40 and checks should be made payable to, Quincy High School Class of 1961 and mailed to Lois (Casagrande) Aucoin, 78 Summit Ridge Dr., Braintree, Ma., 02184.

For information call Donna (Beers) Anderson, 843-8143.

Mr. and Mrs. Richard Page Parents Of A Son

Richard and Debra (Coose) Page are parents of a son, Dennis Matthew, born Aug. 19 at Monadnock Community Hospital, Peterborough, N.H.

Grandparents are Mr. and Mrs. Arthur Page, Jr. of Braintree, Lenora Coose of Randolph and Harold Coose, Jr. of Quincy.

Winfield Gift Emporium
Yankee Candles
Cats Meow
Sebastian Miniatures
Snow Babies
Hours: Tues-Sat 10:00 am-5:00 pm
Open Sunday 12-5 pm
853 Hancock St., Quincy 479-9784

NOW ENROLLING!
VIRGINIA'S DAY NURSERY
643 Quincy Shore Drive
Tel.# 328-4332
Ages 15 Months thru Kindergarten
Nursery School 8:30 a.m. to 2:30 p.m.
two and three days
Full Day Child Care 7 a.m. to 5:30 pm
Two, three and five days
License No. 5

THE DANCE COMPANY
Donald R. Bigger - Director
Past President - Dance Teachers' Club of Boston
Tap • Ballet • Jazz
Classes start September 3rd
All Ages - All Levels
Special Saturday Morning Pre-School Classes
For Information & Registration Call:
479-0646
New Spacious Studio Located at
311 Newport Avenue, Wollaston

MONDAY SPECIAL
WASH • CUT • BLOWDRY
HERS $20.00
We Do Stenciling
Long hair slightly higher
TUES. & THURS.
BLOW CUT SPECIAL
HIS $15.00 Includes Shampoo
WEDNESDAY SPECIAL
PERM SPECIAL
UNIPERM $42.00 Long hair slightly higher Complete
GOLDWELL FOAM PERM $57.00 Complete slightly higher for longer hair
All specials performed by one of Russell's staff
Russell Edward's

Nail Tipping and Overlay $60
Sculptured Nails $60
Pedicures $25
"Body and Facial Waxing Available"
Hairplace One and Two
OPEN 9-5 DAILY. WED. THURS & FRI EVENINGS
Corner Hancock, Chestnut Sts., 1 Maple St. Quincy 472-1060

LARRY CHRETIEN, Ward 3 City Councillor, who is chairman of the Quincy Recycling Committee, was honored as a local hero recently at the Pillar House. Presenting the award is Tom Hunter, a board member of the Norfolk County-Newton Lung Association, which sponsored the event.

'Caps For Kids' Drive For Needy Children

Margaret Campbell of Quincy is starting a "Caps for Kids" drive for the needy children of the city.

Campbell says she got the idea while she was going to therapy on a regular basis at Brigham and Women's Hospital.

"I had nothing to do every day except look at four walls, pet the cat and crochet," she said.

At the hospital, Campbell learned that Brigham and Women's was involved in a nationwide program to make caps for underprivileged children such as those of battered women. She also found out that over 70,000 caps were made last year for the children of Boston alone.

"I thought, 'Let's start it in Quincy. There must be plenty of children in Quincy who need caps.'"

Campbell says that she has "at least 12" people who are helping her at present, and that 52 caps were made last month. Still, she hopes to get a lot more done by the first week in December, when she plans to distribute them..

"It seems to have gone over pretty good," she said, "but I want to get more people involved."

Those wishing to donate their time or materials to the "Caps for Kids " drive may call Campbell at 773-1797.

New to Quincy, but Still a Veteran
"Miss Eleanor's School Of Dance"
2nd Location:
Houghs Neck American Legion Post
Sea Street, Quincy
Combination Class:
Tap - Jazz - Ballet - All Ages
Registration
At Post - Thursday, Sept. 19th, 3-5 pm
or
Avoid the Crowds - Call 268-5524

Red Cross Planning Christmas Stocking Distribution Program

The American Red Cross is making plans for its annual Christmas Stocking Program for distribution to disadvantaged children on the South Shore.

Volunteers are needed to knit or crochet stockings. The Red Cross will provide the patterns or might have patterns preferred by its volunteers.

The Red Cross is also looking for volunteers who would like to stuff stockings which the Red Cross can provide. Items to put in the stockings would also be appreciated. The Red Cross has a list of suggested items as stuffers. Even store stockings can be bought.

Unisex gifts are preferred, since both boys and girls will receive the stockings. These children range in age from 4-10 years. The Red Cross hopes to have the stockings ready for distribution by December 10.

Those wishing to volunteer can call Bette Nielsen at the American Red Cross Wednesday or Friday from 1 to 4 p.m. The number is (617) 331-6999.

Openings On Quincy Republican Ward Committees

The Quincy Republican City Committee announces openings are available for seats on all six ward committees for registered Republicans who would like to be more involved in promoting the goals of the party on the local level.

The only requirement is a willingness to attend several evening meetings during the year and to help local candidates at election time.

For more information, call Committee Chairperson Susan Gallagher at 770-0672 within the next 30 days.

Don Bosco Group At St. Joseph's School Sept. 25

Students and faculty members of Don Bosco Technical High School in Boston, led by Dave Murray, director of admissions, will represent The Tech at the High School night to be conducted at St. Joseph's Grammar School, Wednesday, Sept. 25 at 7 p.m.

They will distribute materials and advise students about the full college prep program offered at Don Bosco together with technical training in building technology, drafting and design, electricity, computers/electronics and the newly initiated science tech.

Don Bosco, an all boys school with an enrollment of about 625, is the only Catholic college prep and technology program in Massachusetts. It is owned and operated by the Salesians of St. John Bosco.

For information call Murray at 426-9457, ext. 144.

NEWSCARRIERS WANTED
Here's a chance to earn extra money by building a Quincy Sun home delivery route.
Telephone:
471-3100

Alex Ha Cadet Commander For Civil Air Patrol

ALEX HA

Cadet Capt. Alex Ha, a senior in the North Quincy High School Advance Placment Program, was recently named cadet commander for Quincy Composite Squadron, Civil Air Patrol.

He has been a member of CAP for four years.

He is also cadet commander for Junior ROTC, a member of the Thomas Jefferson Forum and a member of the French Club. He speaks three dialects of Chinese as well as English and French.

He hopes to attend the United States Air Force Academy after graduation from NQHS.

More information about Civil Air Patrol cadet and adult programs is available by calling Lt. William G. Sullivan, squadron commander, at 848-6698 or by visiting a Friday night meeting. Meetings begin at 6:30 p.m. in the Quincy Public Works Building, 55 Sea St., rear entrance.

Civil Air Patrol, a nationwide organization of 60,000 members, will celebrate its 50th year in December.

Inter-Agency Council Luncheon Sept. 24

The Inter-Agency Council of the South Shore will meet Tuesday, Sept. 24, at the Quincy Hospital Education Center.

Debbie Weinstein, Executive Mass. Human Services Coalition Inc., will speak on "Building Restoration And Human Services."

Reservations for the luncheon and meeting must be made by Thursday, Sept. 19. Cost is $5. Annual dues, payable at the first meeting are $10.

Send payment to: Inter-Agency Council, c/o Pat Peers, treasurer, St. Boniface Church, 26 Shed St., Quincy, 02169.

Cholesterol, Diabetes Testing At Stop & Shop Sept. 25-27

Super Stop & Shop, 141 Newport Ave., is sponsoring cholesterol and diabetes tests Wednesday, Sept. 25 through Friday, Sept. 27.

Medicalab, Inc. will conduct the tests Sept. 25 and 27 from 10 a.m. to 5 p.m. and Sept. 26 from noon to 7 p.m. A take-home colorectal cancer test kit will also be available. No fasting is required for any of the tests.

The screenings are performed by certified technicians and results are available in five minutes. Service fee is $5.95 per test and participants will receive a coupon redeemable at Stop & Shop Pharmacy.

Classified Ads Get Results

Sue Hersey New Organist At First Presbyterian Church

The First Presbyterian Church in Quincy welcomes Sue Hersey to the position of church organist beginning Sunday, Sept. 22 at the 11 a.m. worship service.

Hersey has experience in church music including both organ and piano work in the Mid-West and Boston area. She is also a teacher in Quincy public schools.

She and her family live in Wollaston.

POLITICAL ADVERTISEMENT

THANK YOU
To The Residents of
WARD SIX
Your kindness and support throughout my campaign has been greatly appreciated.
Bruce Ayers
Ward Six City Council-Candidate

POLITICAL ADVERTISEMENT

SUBSCRIPTION FORM
FILL OUT THIS SUBSCRIPTION BLANK AND MAIL TO
The Quincy Sun
1372 HANCOCK STREET, QUINCY, MA 02169

NAME _____
STREET _____
CITY _____ STATE _____ ZIP _____

CHECK ONE BOX IN EACH COLUMN

( ) 1 YEAR IN QUINCY $12.00
( ) 1 YEAR OUTSIDE QUINCY $14.00
( ) 1 YEAR OUT OF STATE $17.00

( ) CHECK ENCLOSED
( ) PLEASE BILL ME

Chamber Gearing Up For South Shore Business EXPO

The South Shore Chamber of Commerce is the sponsor of the Business EXPO but it's a small, hard working group within the Chamber that actually plans and runs the popular event. EXPO Chairman Anthony Agnitti (Agnitti Insurance Agency) said, "This event will be the biggest and most interesting show ever."

The EXPO will be held Thursday, Oct. 10, from 9 a.m. to 5 p.m. at Lantana, Randolph. This will be the Eleventh Annual Business to Business trade show sponsored by the South Shore Chamber of Commerce's Committee For Small Business

Business people will be able to meet with banks, computer companies, newspapers, advertising companies, real estate, investment firms and many others. In addition to the show there will be seminars: 9 a.m.-Bulletproof Your Business: Marketing In The New Economy; 10 a.m.-Time Management; 11:15 a.m.-Legal Issues Facing Business in the 90's; 1 p.m.-Comprehensive Investment: Manage your money like your business; 2 p.m.-How to Network; 3:30 p.m.-State Tax Planning: Massachusetts wants more of your money.

Space is limited for the seminars; registration is necessary.

The Committee for Small Business has run 10 expositions since 1980 and each event has grown in popularity with both exhibitors and attendees.

Originally formed as the Small Business Consulting Center, the group changed its name in 1985 to better describe the committee's purpose. The committee remains an advocate of small business, a category in which 80 percent of the Chamber members fall.

The Committee For Small Business, under chairmanship of Anthony Agnitti (Agnitti Insurance Agency), also sponsors the "Starting Your Own Business Course," Roundtable, Business Seminars, monthly Business after Hours Business and Before Hours Receptions.

For information or reservations, call 479-1111.

WINNERS IN A recent drawing sponsored by the Quincy Center Business and Professional Association receive their prizes from Chairwoman Virginia Ridge of Musical Memories. From left are George Janette of Aicardi's Bakers, who won the $3,000 top prize; Robert Karas of Quincy Hearing, $250 winner; and Stephen Robbins, Quincy Visiting Nurses Association, $50 winner. *(Photo Quick of Quincy photo)*

Quincy Community Action To Receive $20,000 Grant

Quincy Community Action Programs, Emergency Food Center will receive a $20,000 grant from Project Bread Sept. 25 to help with the center's hunger relief program.

The grant is part of a record-breaking $3.1 million being donated to more than 350 soup kitchens, food pantries and emergency feeding programs throughout the state. The grants will be awarded during a ceremony at the Boston Marriott Long Wharf Hotel.

Funds were raised through the efforts of more than 43,000 individuals who participated in the 20-mile Walk for Hunger held in May.

Mary Brelsford, director of Quincy Community Action Programs, thanked Project Bread and the thousands of walkers who made the $20,000 grant possible.

"There are critical times for us. More and more working families come through our doors everyday who cannot make ends meet," Brelsford said.

"Thanks to all the wonderful people who supported the Walk for Hunger this year, we will receive a $20,000 grant from Project Bread which will enable us to help hundreds of individuals by providing food during their difficult times," she said.

According to Project Bread, more than a half million people in Massachusetts live at or below the poverty line with an average income of $13,400 per year for a family of four. Last year, nearly 13 million meals were served by more than 300 emergency feeding programs in the state.

The number of households served by food pantries in Massachusetts increased by 55 percent between June 1990 and June 1991.

Quincy Volunteers To Participate In Emergency Management Expo

Members of the Quincy Emergency Management Agency will participate in an Emergency Management Expo Saturday, Sept. 28 from 10 a.m. to 3 p.m. at state emergency management headquarters, 400 Worcester Rd. (Rte. 9) Framingham.

All volunteers from Quincy are invited at attend.

The theme of the expo is "A Salute to Massachusetts Emergency Volunteers." It will be highlighted by a tour of the state's emergency operating center by agency personnel.

The expo will feature demonstrations and information from 24 agencies and vendors. In addition, there will be over 40 emergency vehicles including an EMS helicopter and hovercraft.

There will be a "Jaws of Life" and State Police K-9 demonstrations and fingerprinting for children's protection.

Admission is free and refreshments will be available.

For more information, call (508)-820-2000.

NEWSCARRIERS WANTED
Here's a chance to earn extra money by building a Quincy Sun home delivery route.
Telephone: 471-3100

Conrad Group Leases Quincy Center Property To Family Wellness Center

The Conrad Group, Inc. recently negotiated a lease in Quincy Center between Family Wellness and Treatment Center and the landlord, Wilson Realty.

Family Wellness and Treatment Center, which specializes in medical diagnosis and testing, will occupy 2,348 square feet at 1073 Hancock St.

Paul McCourt, vice president of The Conrad Group represented both parties. The Conrad Group is based in Braintree and specializes in office leasing throughout the South Shore.

Grand Opening

FURNACE BROOK AUTO GLASS

WINDSHIELDS • TINTING • SUNROOFS
231 SOUTHERN ARTERY
ON THE CORNER OF
FURNACE BROOK PARKWAY
QUINCY, MA 02169
GEORGE A. KNEELAND
Owner (617) 479-2880

Anthony L. Agnitti

AGNITTI INSURANCE AGENCY, INC.

Let us give you a competitive quote on your AUTO, homeowner, business, life and health

• Registry Service
• Free Notary Service • Time Payments
• Fully Computerized
• Quotes By Phone

21 Franklin St.
Quincy, 02169 770-0123

U.S. SAVINGS BONDS
THE GREAT AMERICAN INVESTMENT

Four Star Landscaping, Inc.

This is a great time of year to install shrubs or plant a lawn. Let our full service company create and maintain the landscaped yard you've always wanted.

Our Services Include:

Landscape Design
Sod or Seed Lawns
Shrubs & Trees Planted
Railroad Tie Walls
Landscape Maintenance
Fall Cleanups
Lime • Fertilizer application
Roto-tilling

Call for a Free Estimate
773-6595

IF YOU'RE TIRED OF ROLLERCOASTER HEATING PRICES, PIPE UP.

The cost of natural gas remains stable without fast up, down and around price fluctuations associated with heating oil. One of the main reasons for this is the fact that almost all of our supplies come from North America, making natural gas an energy resource that we control.
So if you want steady energy costs as well as a steady supply, pipe up. And switch to natural gas heat.

Bostongas
FOR THESE TIMES, IT'S A NATURAL.

Obituaries

Mary E. McCulley, 69
Helped Run Husband's Cab Co.

A funeral service for Mary E. (Shea) McCulley, 69, of North Quincy, a mother of nine who helped out with her husband's North Quincy Cab Co., was held Sept. 14 in Quincy Community United Methodist Church.

Mrs. McCulley died Sept. 11 at Quincy Hospital.

She suffered a stroke 10 years ago that limited her mobility but she traveled throughout the United States each summer with her husband, Garfield M. McCulley Sr., in their van. Two years ago, a second stroke further disabled her but her death was a result of cancer.

Mr. McCulley survives his wife. They would have celebrated their 50th wedding anniversary next Valentine's Day.

Mrs. McCulley did all the behind-the-scenes things in the cab business that her husband owned for 30 years.

She enjoyed cooking, sewing and knitting. She also enjoyed animals and the beach.

She and her husband also took vacations to Nova Scotia, where Mr. McCulley was born and many of his relatives still live.

They moved to Quincy shortly after their marriage.

Born in Boston, Mrs. McCulley was a graduate of Girls Latin School.

She is also survived by six sons, Richard McCulley of Roslindale, Garfield M. McCulley Jr. of Texas, Wayne E. McCulley, Mark A. McCulley and Anthony R. McCulley, all of North Quincy, and Robert M McCulley of Cambridge; three daughters, Helen Scalisi of Weymouth, Linda McLeod of Oregon and Mary McEvoy of Wollaston; a brother, George L. Shea of South Carolina; and 14 grandchildren.

Funeral arrangements were by the Deware Funeral Home, 576 Hancock St., Wollaston.

Donations may be made to South Shore Elder Services, 639 Granite St., Braintree, MA 02184.

David A. Shaw, 63
Carpenter

A funeral service for David A. Shaw, 63, of Quincy, a carpenter for P & D Contractors, was held Monday at Houghs Neck Congregational Church.

Mr. Shaw died Sept. 12 at home after a brief illness.

He was born in Braintree.

He was a member of the Houghs Neck Congregational Church, the Quincy Yacht Club and the Harvey Saltwater Fishing Club.

He is survived by his wife, Patricia (Harding) Shaw; a son, David A. Shaw Jr. of Quincy; a daughter, Brenda L. Mastrorilli of Quincy; six brothers, Bill Shaw, Richard Shaw, Douglas Shaw and Lawrence "Bucky" Shaw, all of Quincy, Robert Shaw of Mansfield and Donald Shaw of Braintree; and two grandchildren.

Burial was in Pine Hill Cemetery.

Funeral arrangements were by the Hamel, Wickens and Troupe Funeral Home, 26 Adams St., Quincy.

Donations may be made to the Hospice of the South Shore, P.O. Box 334, Braintree, MA 02184.

Ursula Ahern, 63
Retired District Court Employee

A funeral Mass for Ursula (Egan) Ahern, 63, of Quincy, a retired employee of the court magistrate's office at Quincy District Court, was celebrated Monday at St. Ann's Church, Wollaston.

Mrs. Ahern died Sept. 13 at Quincy Hospital after a brief illness.

She worked at the magistrate's office for seven years before retiring a year ago.

She was a Gold Star Mother.

Born in Boston, she lived in Quincy.

She is survived by her husband, Taylor Ahern; two sons, Mark Ahern of Norwell and Taylor Ahern Jr. of Squantum; a daughter, Dana Taylor of Quincy; and eight grandchildren. She was the mother of the late Marine Lance Corp. Brian P. Ahern.

Burial was in Mount Wollaston Cemetery.

Funeral arrangements were by the Keohane Funeral Home, 785 Hancock St., Wollaston.

John A. Goodyear, 81
Former Boston Fire Lieutenant

A private funeral service and burial were held for John A. Goodyear, 81, of Quincy, a former lieutenant on the Boston Fire Department and a Coast Guard veteran of World War II, who died Sept. 9 at the Colonial Nursing Home in Weymouth after a brief illness.

Born in Boston, Mr. Goodyear lived in Quincy 30 years. He was a member of the Quincy Veterans of Foreign Wars Post.

He is survived by his wife, Ann (Ragauskis) Goodyear; a stepson, George Miller of Virginia; a stepdaughter, Maryann Wilson of Braintree; and four grandchildren.

Richard W. Stearns, 69
Machinist

A private funeral was held for Richard W. Stearns, 69, of Quincy, a machinist, who died Sept. 10 at the Massachusetts Respiratory Hospital in Braintree.

Born in Arlington, he moved to Newton, where he graduated from Newton High School.

He is survived by his former wife, Margarita (Rossy) Stearns; two sons, Richard B. Stearns of Dallas and David A. Parry of Norwich, Vt.; three daughters, Myra Parry of Charlestown, Katherine Oakes of Phoenix and Susan Steiger of Sanbornton, N.H.; and a brother, Robert Stearns of Hamilton, Ohio.

He was the father of the late Christopher M. Stearns.

Funeral arrangements were by the Hamel, Wickens and Troupe Funeral Home, 26 Adams St., Quincy.

Jeanne L. Shields

A funeral Mass for Jeanne L. (Long) Shields of Naples, Fla., formerly of Quincy, was celebrated Wednesday in St. Boniface Church, Germantown.

Mrs. Shields died Monday at Quincy Hospital after a brief illness.

Born in Charlestown, she lived in Quincy and West Roxbury before moving to Naples six years ago. She was a graduate of Roslindale High School.

She is survived by her husband, retired Quincy Police officer Arthur Shields; a son, David A. Shields of Quincy; three daughters, Christine Mirabito and Pamela Quigley, both of Quincy, and Jacquelyn Burkhead of Plymouth; two brothers, Edwin Long of Quincy and David Long of Sagamore; and nine grandchildren.

Burial was in Massachusetts National Cemetery, Bourne.

Funeral arrangements were by the Keohane Funeral Home, 785 Hancock St., Wollaston.

Charles E. Cantelli, 64
Former Quincy Cemetery Dept. Worker

A funeral Mass for Charles E. Cantelli, 64, of West Quincy, a former employee in the Quincy Cemetery Department and a Navy veteran of World War II, will be celebrated Friday at 10 a.m. at St. Mary's Church.

Mr. Cantelli died Monday.

He was known to his family and friends as "Cha-Cha."

In the late 1940s and 50s, he played halfback and was a kicker for the Quincy Manets and the Whiteman AA Football Squad. As an apprentice at the Fore River shipyard he played football for the apprentice team.

Mr. Cantelli was a former member of the Veterans of Foreign Wars of Quincy, the American Legion and the South Quincy Bocce Club.

He was a native of Quincy.

He is survived by his wife, Eniz "Tilly" (Coletta) Cantelli; a son and daughter, John A. Cantelli and Charlene Arnold, both of West Quincy; two sisters, June Rouillard of Quincy and Corinne Fasano of Braintree; and two grandchildren.

Funeral arrangements were scheduled for Wednesday from 7 to 9 p.m. and Thursday from 2 to 4 and 7 to 9 p.m. at the Grimwood and Colletta Funeral Home, 603 Adams St., West Quincy.

Burial will be in Blue Hill Cemetery, Braintree.

Donations may be made to charity.

George E. Moore, 77
Worked 30 Years For Gillette Co.

A funeral Mass for George E. "Scotty" Moore, 77, of Quincy, a former master grinder for the Gillette Co., was celebrated Sept. 13 in Star of the Sea Church, Squantum.

Mr. Moore died Sept. 10 in Massachusetts Respiratory Hospital, Braintree, after a long illness.

He worked 30 years for Gillette before retiring in 1975.

Although he had been suffering with emphysema for six years, he attended his 50th wedding anniversary party in August at the Nickerson American Legion Post in Squantum.

He was a talented gardener, enjoying great success with vegetables, dahlias, lilies and gladioluses.

He and his wife, Mary (McHale) Moore, lived in Pompano Beach, Fla., for several years and spent summers at their Squantum home.

He was a member of the Squantum Swimming Club, Robert Nickerson American Legion Post in Squantum and the Quincy Elks Lodge.

He sailed with the Merchant Marine before joining Gillette.

Besides his wife, he is survived by two sons, Brian J. Moore and John T. Moore, both of Squantum; a daughter, Sharon M. Conlon of Squantum; and five grandchildren.

Burial was in Mount Wollaston Cemetery.

Funeral arrangements were by the Keohane Funeral Home, 785 Hancock St., Wollaston.

Donations may be made to the Massachusetts Respiratory Hospital, 2001 Washington St., Braintree, MA 02184.

Ruth F. Sterling, 91
Member Of First Baptist Church

A funeral service for Ruth F. (Payzant) Sterling, 91, of Quincy, a former member of the Quincy Historical Society and a member of First Baptist Church, Wollaston, was conducted Wednesday at 1:3 ; p.m. in Deware Funeral Home, 576 Hancock St., Wollaston, by the Rev. Richard Malmquist, pastor of First Baptist Church.

Mrs. Sterling died Monday in the William B. Rice Eventide Home.

She was also a member of Wollaston Glee Club, Wollaston Mothers Club, Old Plymouth Colony Descendants, Lakeville Library Sewing Circle and Middleboro Garden Club.

She was a 1922 graduate of Framingham Normal School.

Wife of the late J. Victor Sterling, she is survived by a son, James V. Sterling Jr. of Honolulu, Hawaii; two daughters, Nancy D. Lundquist of Bedford and Susanne S. Howard of Middleboro; nine grandchildren and eight great-grandchildren.

Donations can be made to the Salvation Army, 6 Baxter St., Quincy, MA 02169.

United Way
of Massachusetts Bay
It brings out the best in all of us.™

D. Scott Deware

A THOUGHT FOR THE WEEK

Many years ago a poet once wrote, "Of all sad words of tongue or pen, the saddest are these, 'It might have been.'"

H.L. Mencken wrote. "I seldom if ever regret doing anything, even although I may be convinced that it was wrong. Once it is accomplished, I dismiss it from my mind." He perhaps - and provably did exaggerate his thought. No one goes through life without regretting some things we said or did ... To regret is human. But a sensible momentary regret is one thing. A continuous regret is another thing. The past is gone. The future lies ahead. A ceaseless, incessant regret will cloud the future for anyone.

Regret is a vain thing. We cannot bring back lost opportunities, loved ones who have departed, fortunes which have slipped through our fingers ... Let us not waste time trying.

Yes, the future lies ahead. There is opportunity there if we will grasp it!

Deware Funeral Home
576 Hancock St., Quincy, MA
472-1137

Member of the "New England Funeral Trust" and your Suburban Boston Pre-Need funeral specialist
Serving All Religious Faiths
Services Rendered To Any Distance

CHRISTIAN DIOR • SOPHIA LOREN • JOAN COLLINS • VUARNET • PIERRE CARDIN

Eyeglasses
$25 Off
Complete Rx

J.B. OPTICAL & HEARING AIDS
1361-A Hancock St., Quincy Sq.
773-3505 • 773-4174

Hearing Aids Complete $499
30 Day Trial 2 Yr. Warranty

FREE VALIDATED PARKING

1 YEAR WARRANTY ON ALL FRAMES

HALSTON • AVANT GARDE • OSCAR DE LA RENTA • YVES SAINT LAURENT • TURA

American Heart Association

Historical Society, City Schools Team Up In Educational Program

For the eighth year consecutive year, the Quincy Historical Society and Quincy public schools have engaged in a cooperative educational program.

Under the program, each fourth grade class in Quincy participates in a four-day long educational experience. Students spend two days studying aspects of Quincy's history in-class; a third day touring important Quincy historical sites; and a fourth day investigating artifacts of the Quincy Historical Society.

Program funding has been reduced since its inception. At first, state funds paid for the entire program, including the salaries of a full-time museum teacher and a part-time assistant.

This year, both positions are part-time and funded by Quincy public schools and Quincy Arts Council. However, arts council funding has been cut in half for 1992 and is uncertain in the future.

Janet Meade, beginning her third year with the society, is director of education. She has extensive knowledge of colonial craft techniques and more than 25 years of teaching experience in public and private schools.

Carol Foley is the society's museum teacher. A teacher for 23 years, she is beginning her second year with the society by reintroducing the society's second grade program in Quincy's history. Although cancelled in 1989, the program is re-established on a limited basis.

Focusing on Quincy more than 100 years ago and using genuine artifacts and costumes from this period, youngsters will compare and contrast the the past and present in a meaningful way.

Until 1984, Quincy school children were introduced to history in the fourth grade by classroom teachers. Some children received a deeper experience than others.

The school department believed a more thorough and uniform approach was needed. Officials formed a partnership with the Quincy Historical Society to provide a solution to the problem.

The fourth grade program is designed to generate interest in Quincy history and emphasizes people and events rather than the memorization of dry facts and specific dates. It allows children to view history as an ongoing story in which everyone has a part.

The experience begins in the classroom with industries such as shipbuilding, iron and glass works and granite industries. Discussion is supplemented with slides and photos of the industries and the people who worked in them.

Many children and teachers have relatives who immigrated to Quincy from other countries to work in the granite quarries, for example. Handling tools and talking about these workers helps to make history very personnel for the children.

On the second day, children visit the historical society located at the Adams Academy. The session concentrates on the city's best known citizens in a human and three dimensional way. Artifacts and photos help the children understand how people lived in Quincy's earlier days.

Time is also devoted to the Native American population that lived in Quincy.

Day three is a tour of various historic sites in Quincy. Students visit part of the Granite Railway, see remains of the irons and view or tour other sites such as Adams Mansion, Adams birthplaces, Quincy Homestead and First Parish Church.

All students are admitted free and given a guided tour at each site.

The week ends in the classroom with the children divided into three groups. Ajeopardy-type game tests their memory and understanding of Quincy's history.

At the end of the last class, each child receives a certificate of participation from the historical society, complete with a gold seal.

The fourth grade program culminates with a history fair in June. All classes are invited to participate and most do. A different theme is selected each year. In 1991, the emphasis was on sharing what the children had learned with younger children and others in the community.

Some classes wrote books which were donated to their school library. Others made trivia type games or notice boards to help others gain some knowledge of Quincy's history.

Expert Dry Cleaning
TEL 328-1700
FASHION QUALITY CLEANERS
LAUNDRY · DRY CLEANING · ALTERATIONS · STORAGE
WEDDING GOWNS A SPECIALTY
PETER LIO
OWNER
67 BILLINGS RD.
NO. QUINCY, MASS

In recognition of
National Prostate Cancer Awareness Week
September 23-29, 1991
Quincy Hospital
invites you to a
Free Prostate Cancer Screening Clinic
Wednesday, September 25
Thursday, September 26
5-7:30 pm
Ambulatory Services Department, West 4
Urologists from the Quincy Hospital Medical Staff will conduct examinations and provide information about the causes and treatment of prostate cancer.
Advance registration is required.
Please call (617) 773-6100, ext. 4016 for an appointment.

GRANITE LOCK CO
SERVICE MOBILE
AUTO-HOME-BUSINESS
• DEADBOLTS INSTALLED
• LOCKS REKEYED
• DOOR CLOSERS
• PANIC HARDWARE
• AUTO KEYS FITTED
VISIT OUR SHOWROOM
755 SO. ARTERY, QUINCY
472-2177

PARISH FAIR
Saturday, September 21
10 am-4 pm
Our Lady of Good Counsel
227 Sea St., Quincy
Treats!
Trash! Treasures!
Admission:
ONE CAN OF SOUP
FOR THE LOCAL FOOD PANTRY

NOW LEASING
KENDRIGAN PLACE
NEW LUXURY HI RISE
1 & 2 BEDROOM APTS.
Fully equipped kitchen, central air, cable ready, balconies.
SECTION 8 CERTIFICATES WELCOME
Open Monday-Friday 9 a.m.-5 p.m.
Open This Saturday, 10 a.m.- 4 p.m.
CALL 770-2004
10 Winter Street
Quincy
Convenient to 3A and Boston
equal housing opportunity
POLITICAL ADVERTISEMENT POLITICAL ADVERTISEMENT

THANK YOU

My family and I would like to express our sincere appreciation to the many people who graciously gave their time and energy to support my candidacy. Also, to the voters of Quincy who supported me at the ballot box.

...for the kids' sake.
joann bragg
school committee

IF YOU'RE CONCERNED ABOUT A CLEANER ENVIRONMENT, PIPE UP.

When you heat with natural gas, we can all breathe a little easier. Because it's the cleanest fossil fuel there is, it's better for the environment. In fact, natural gas produces virtually none of the chemicals that cause smog and acid rain. So if you want to keep your home and our air cleaner, pipe up. And heat with natural gas.
Bostongas
FOR THESE TIMES, IT'S A NATURAL.

Church News

Reading Aloud Workshop At St. Mary's School

St. Mary's School will sponsor an appearance by Dr. Brendan Walsh Thursday, Sept. 26 at 7 p.m. in the church hall, Crescent St., West Quincy.

Dr. Walsh's topic will be "The Wonders of Reading Aloud," a workshop which informs, encourages and challenges parents and teachers to read aloud regularly with children.

Among the activities included in the workshop are commentaries on "The Read-Aloud Handbook" written by Jim Trelease and other read-aloud guides; readings from some of the best of the Read-alouds, advice as to what makes for a good read-aloud and recommendations for all ages levels.

Dr. Walsh is also the director of the Chapter 1 program in the Salem (Massachusetts) public schools and the father of two school-age children. He speaks of reading aloud from the perspective of both parent and educator.

After the discussion, attendees will have time to browse through Dr. Walsh's book collection and talk with the speaker individually.

Pro-Life Vigil Oct. 4 At St. John's

St. John's All Night Pro-Life Vigil will be held Friday, Oct. 4. Opening Liturgy is at 9 p.m.

The Liturgy will be followed by Exposition of the Blessed Sacrament throughout the night.

The vigil will include Rosary on the hour, litanies of the Sacred Heart of Jesus and the Immaculate Heart of Mary, and sacred hymns.

Benediction and closing Liturgy will be Saturday, Oct. 5 at 5 a.m.

Young Adult Ministry Monthly Mass At St. Ann's

The Saint Ann's Young Adult Group will host the Archdiocesan Young Adult Ministry Monthly Mass Sunday, Sept. 29 at 6 p.m. at St. Ann's Church, 757 Hancock St., Wollaston.

The monthly young adult Masses are sponsored by the Archdiocesan Office for Young Adult Ministry and hosted by individual parishes. They are designed to bring together adults from across the Archdiocese to celebrate in liturgy and a social as a community.

All young adults, ages 21 to 35, single or married are welcome to attend.

More information may be obtained about the Mass and social by calling Linda Marinilli at 479-8475.

St. John's Can Drive Saturday

St. John's Cub Scout Pack 42 continues to collect redeemable bottles and cans in an effort to raise money to purchase a Pinewood Derby Track.

The next bottle and can drive will be Saturday, Sept. 21, from 9 a.m.-3 p.m. in the parking lot of St. John's School, 28 Phipps St., Quincy. For more information or to donate bottles and cans, please call Larry Cannon at 479-7452

Medical Watch

Thursday, September 19, 7 pm
Friday, September 20, 9 am
Thursday, September 26, 7 pm

Women's Health Roundtable

Libbie Payne is joined by Michael Agronow, MD, Crown OB/GYN; Harold Bass, MD, HMO Blue; and Max Borten, MD, Center for Women's Health in a discussion of health issues of importance to women.

Quincy Hospital
QCTV 3
LOCAL PROGRAMMING FOR CONTINENTAL CABLEVISION
Community Television Channel 3
Quincy-Milton-Randolph

'Wisdom--A Gift From God' Sermon At Quincy Point

Rev. Carol Atwood-Lyon will preach on the subject of "Wisdom...A Gift From God," Sunday at 10 a.m. worship service at Quincy Point Congregational Church, corner of Washington St. and Southern Artery.

Rev. Fred Atwood-Lyon will participate as liturgist for the service. Dr. Herman Weiss, church organist and choir director, will play the organ prelude, offertory and postlude and the lead the Chancel Choir in its anthem.

Following the service, there will be refreshments and fellowship for children and adults in the Social Hall. The Christian Education Board will continue to hold its sale of books, older church school resources and Bibles for the benefit of the church school.

Church School classes for infants through ninth grade are also provided at 10 a.m while their parents attend the service. Child care is provided each Sunday morning for infants and very young children in the Crib Room with adult supervision.

To register children and young people, parents should ask for Debbie Tait. superintendent, or call the church office at 773-6424 Monday through Friday between 8 a.m. and 4 p.m. and ask for the church secretary or one of the pastors.

The church provides bus service to and from 1000 Southern Artery for Sunday services, off-street parking, parking spaces for the disabled, a chairlift to the sanctuary, a wheelchair, large print Sunday bulletins and a new hearing system for the hearing impaired.

Next Sunday, the Junior High Pilgrim Fellowship for young people in grades six, seven and eight will meet at the church from 4:30 to 6 p.m. for fun and fellowship. All young people of the community and area are invited to a "Photo Scavenger Hunt!" A similar program will be provided for all young people in high school from 6:30 to 8 p.m.

Both youth activities will be led by new Youth Director, Vernon "Bubba" Harrison, and youth advisors Janie Lyne, Jerry Isaac, Dan McArthur, Jeanne Cratty and George Douglas.

For more information, call 773-6424.

'Converse With God' Sermon At Squantum First Church

Rev. Dr. Gene Langevin, Pastor of the First Church of Squantum, preached on the subject of "Able to Converse with God."at Sunday's services. Earl Taylor read the Scripture.

Organist Mary Ruth Scott and pianist Janet Williamson accompanied the congregation and the Chancel Choir.

Tore Wallin and Joan Hansen were the greeters. Katrina Sorrentino and David Dykens were the ushers. Evelyn Ahearn and Sandra Concannon hosted the Fellowship Hour after church.

The Bible Study group continues its study of the Gospel of Mark each Wednesday night at 7:30 p.m. Junior Choir meets Thursdays at 3 p.m. Chancel Choir meets Thursdays at 7:30 p.m. A group for teen-agers aged 12-15 meets Sunday nights at 6 p.m. A second group, for teen-agers aged 14-18, meets Tuesday nights at 7 p.m. Both teenage groups are affiliated with The Way Up.

The Sunday morning worship service begins each week at 10:30 a.m. Sunday School for Children in grades 2-8 begins at 9:30 a.m. Children in Kindergarten or the first grade attend Sunday School during the adult service.

St. Ann's School Rummage Sale Oct. 5

St. Ann's School, Wollaston, will hold its annual rummage sale Saturday, Oct. 5 from 9 a.m. to 2 p.m.

For information call 471-9071.

American Heart Association

65 Washington Street
Quincy, MA 02169
479-6512 / 479-4932

CENTRAL BAPTIST CHURCH

Sunday School	9 30 a m
Morning Worship	10 45 a m
Evening Service	6 00 p m
Wed Evenings	7 00 p m
Bible Study & Prayer Service	

10:45 AM: Speaker: John Mantia
6:00 PM: Speaker: Robert Zarges

Affiliated with: Baptist General Conference
Northeast Baptist Conference

'When We Need More Faith" Topic At Houghs Neck Congregational

Dr. Peter V. Corea will conduct both the 9 a.m. and 10:30 a.m. services of worship Sunday at the Houghs Neck Congregational Church, 310 Manet Ave. His sermon will be "When We Need More Faith."

At 9 a.m., Miriam Coombs will be the organist. At 10:30 a.m. the choir, under the direction of organist Arden Schofield, will sing.

Member of the Diaconate serving will be Waymon Giggey, George Pooler, Edward Fisher and Arthur Daru.

A coffee hour between the services will be hosted by Pam Praetsch in the Conference Room. Baskets for donations of paper goods for Father Bill's Place and non-perishable foods for PSSB Pantry Shelf are located in the vestibule each Sunday.

Immediately following the 10:30 a.m. service the Seaside Christmas fair committee will meet in the Conference Room with co-chairmen Beth Little, Susan Catrambone and Pam Praetsch.

Wednesday at 7:30 p.m. the choir will rehearse with Arden Schofield in the Choir Room.

Wednesday, Sept. 25, will be the opening sessions of two organizations. Starting its 20th year, the Wednesday Morning Playgroup will meet from 10 to 11:30 a.m. with leader Paula Clarke. All preschool children accompanied by an adult are welcome.

At 7:30 p.m., Mothers and Others Club, approaching its 50th year, will meet with Susan Catrambone, president. The program, open to all women, will be "You Are What You Write" with handwriting analyst Barbara Guinzali. Refreshments following program.

The church is accessible to everyone with ramps, elevator, PA system and magnifying page sheets. Child care is provided.

'Letting Go' Sermon At First Parish Unitarian

Dr. Sheldon Bennett, minister, will give the sermon "Letting Go" Sunday at the 10:30 a.m. worship service at United First Parish Church, 1306 Hancock St.

The sermon will address the importance of forgiveness, not only of others but especially of ourselves. He will also make connections with the Jewish High Holy Day of Yom Kippur just past.

Norman Corey is choir director and organist.

Visitors are welcome and are invited to the social hour following the service. Leslie Simpson is host and Nancy and Bill Westland will usher.

Also, the Church School will meet, Brenda Chin, director, and child care is provided. For information call 773-1290.

Christian Education Sunday At United Methodist

Christian Education Sunday will be observed Sunday at the 10 a.m. worship service at Quincy Community United Methodist Church, 40 Beale St.

"To Grow In Wisdom" will be the sermon topic of the Rev. Harry Soper Jr.

Church facilities are handicapped accessible and child care is provided.

Sunday School, with Kathy Emerson and Joanne Smith as co-superintendents, meets after the pastor's children message at 10:15 a.m.

Maude Kyoperi and Joan Honig will serve as ushers and greeters will be Mr. and Mrs. Robert Geiger. Lay-reader will be Paula Gilbert-Mulvey.

Sunday at 7:30 p.m. the church will recognize the donation of an Allen Digital model organ by Mrs. Frances Blair in memory of her husband, Robert Blair. The dedication and concert will feature Douglas Ulwick, organist, and vocal solos by Stanley Trask, Jr., Herbert Williams III and Lisa Rue. A brief collection will follow the concert.

Events for the week include, Open Recreation for young people in the church gym Monday from 7-8 p.m.

The Trustees meet Tuesday at 7:30 p.m. The Finance Committee meets Wednesday at 7 p.m. to review budget requirements and consideration of an endowment program.

The Pastor's Bible Study Class meets Thursday at 10 a.m. Choir rehearsal is Thursday at 8 p.m.

THE QUINCY POINT CONGREGATIONAL CHURCH
Corner Southern Artery and Washington St. Quincy
Worship and Church School at 10:00 a.m.
Rev. Fred Atwood-Lyon
Rev. Carol E. Atwood-Lyon
773-6424 (Child Care provided)
Call The Daily Bible 472-4434

United Way

Church School Opens Sunday At Bethany

The 10 a.m. worship service Sunday at Bethany Congregational Church, Spear and Coddington Sts., Quincy Center, will mark the opening of the Church School.

The Rev. Roger Ketcham's sermon topic is "The Second Mile." The service will include a dedication of church school teachers, a moment for Christian education and a Dr. Seuss story "Horton Hears a Who?" by Pamela Curran Ford, church school coordinator.

Music will be by the Chancel Choir accompanied by Gregory Flynn, organist, with guitarist Carol Ann Bohlken. Worship greeters will be Jonathan and Elizabeth Caliri and Daniel and Peter Kinnecom, members of the Church School.

Serving as acolytes will be Rebecca Leuchte and Jason Rivera. Ushers will be Elizabeth Leuchte, Stephanie and Jenifer Nicholson and Kimberly Rivera. A Fellowship Hour will be held in the Allen Parlor following the service.

Registration for continuing and new pupils for the Church School will be conducted in the Allen Parlor at 9:15 a.m. with a continental breakfast served beginning at 9 a.m. Child care for infants and toddlers is available during the worship hour.

Reservations are being taken for an adult retreat which will be held at the Craigville Conference Center on Cape Cod Friday, Oct. 18 and Saturday, Oct. 19. The Rev. Ketcham is the group leader.

'Holy Ground' Sermon Sunday At Covenant Congregational

At the 10:45 a.m. worship service Sunday of the Covenant Congregational Church, Whitwell and Granite Sts., the sermon topic will be "Holy Ground" preached by Co-Pastors Rev. Kathleen Graves and Rev. Kirk Johnson.

Richard Smith, minister of music, will direct and accompany the choir in an introit and two anthems. He will also play an organ prelude, offertory and postlude.

Sunday School, with classes for all ages, nursery through adult, will begin at 9:30 a.m. During the service, a nursery is available for children age four and under. Attendant will be Wendy Lovendale.

After the service, coffee will be served in the fellowship hall downstairs. "Shipboard" coffee in eight ounce bags is available for sale. Proceeds will benefit the New England Seamen's Mission.

Activities for the week are:

Ladies Aid at 1:30 p.m. Wednesday; new Bible Study group at 7:30 p.m. at home of Frank and Florence Anderson, choir rehearsal at 7 p.m. Thursday; Women's Retreat at Pilgrim Pines in N.H. begins Friday; Men's breakfast at 8 a.m. Saturday.

Coming events include a Senior High Retreat at Pilgrim Pines Sept. 27; an Inquirers class on four Sundays in October; and a concert by the Swedish singer Lena Maria Johansson and pianist Anders Wink Wednesday, Oct. 16 at 7:30 p.m.

For more information about any of the church's activities, call 479-5728.

St.Mary's Inquiry Classes Begin Sunday

St. Mary's Parish, West Quincy will open its Inquiry Class in the school media center Sunday at 7:30 p.m. Topics relating to the Catholic Tradition include:

Sept. 22-Who is Jesus? Seeing with the eyes of Faith

Sept. 29-The Church-Sacrament of Christ

Oct. 6-A day/year in the life of a Catholic

Oct. 13-Eucharist, the center of worship

Oct. 20-Sacraments-Jesus' presence in our life journey

Oct. 27-Scripture-What Bible did Jesus use?

Nov. 3-Morality and Conscience: Christian living, public and private

Nov. 10-Church and membership issues: Institution or community?

Attendance at any session is welcome.

Mothers Support Group At Point Congregational

The Quincy Mother's Cooperative and the Quincy Point Congregational Church invite area mothers to join a Support Group for Mothers.

The first meeting will be held Wednesday, Sept. 25 from 9:30-11:30 a.m. at the church, 444 Washington St. Subsequent meetings will be held at the church on the second and fourth Tuesdays of each month from 9:30-11:30 a.m.

The Support Group will offer mothers an opportunity to share their experiences and solutions to parenting problems. Child care will be provided at the church for a small fee ($2 for the first child, $1 for each additional child). Any interested mother is urged to attend. Membership in the Church or in the Coop is not required.

The Quincy Mother's Cooperative was established in 1974 and has offered a variety of programs for young children and their mothers. Currently, the Coop organizes playgroups, field trips, mom's nights out, and publishes a monthly newsletter. These activities are available to its members who pay the annual dues of $15. For more information about the Coop or the Support Group, call 696-0995.

The Church is located at Southern Artery and Washington St. Pastors are the Reverends Carol and Fred Atwood-Lyon.

NEWSCARRIERS WANTED

Here's a chance to earn extra money by building a Quincy Sun home delivery route.

Telephone: 471-3100

Parent Advisory Council Special Ed Meeting Sept. 19

The Quincy Parent Advisory Council to Special Education will meet Thursday, Sept. 19 at 7:30 p.m. at Stop & Shop, 141 Newport Ave., in the Community Meeting Room.

Meetings are open to the public.

POLITICAL ADVERTISEMENT

Business as usual on Beacon Hill short changes senior citizens.

Anticipated Medicaid cuts will eliminate "optional services" to 100,000 senior citizens in Massachusetts. These so-called "optional services" are cost-savers and life-savers. They include wheelchairs, hearing aids, and home care nurses as well as prescription drugs.

I'm Jack McGlone and with your help we can put an end to Beacon Hill's Business as Usual. Together, we can restore these essential services.

Special Election Tuesday, Oct. 15th

Jack McGLONE

DEMOCRAT

for State Representative

The Conmmmitte to Elect Jack McGlone, Mike Bellotti, Chairman

POLITICAL ADVERTISEMENT

IF YOU'RE TIRED OF A BULKY FUEL TANK IN YOUR BASEMENT, PIPE UP.

Natural gas is piped directly into your home. So there's no need for a messy fuel oil storage tank to take up space in your basement. And no waiting for fuel oil deliveries, even during a snowstorm. To find out how to switch to clean, efficient natural gas, contact Boston Gas and your own plumbing and heating contractor or one of the professional heating contractors below.

Bostongas

FOR THESE TIMES, IT'S A NATURAL.

A G Sacchetti Plumbing	Weymouth	331-7066
Edward J Martin Plumbing & Heating	Quincy	826-0156
Ron DiBella Plumbing Co	Quincy	472-3131
Vincent Anderson & Sons	E Weymouth	335-5372
Bill Jenkins Plumbing & Heating	Milton	696-6234
Northeast Plumbing & Heating	E Easton	238-1865
Comfort Control, Inc	E Weymouth	337-6040
Chenette Plumbing & Heating Co , Inc	Quincy	479-7737
Ed Kelcourse & Sons Plumbing & Heating	Weymouth	331-1825
Central Plumbing & Heating	Quincy	471-4536
Harmon Plumbing & Heating	Quincy	479-1420
L & L Plumbing & Heating Co	Rockland	878-7974
Selig Plumbing & Heating, Inc	Hull	925-1901
Tronca Plumbing & Heating	Quincy	786-8486
M & M Service Corp	Quincy	472-5620
Frank M Moody Plumbing & Heating Co	Wollaston	472-9065
Consolidated, Inc	Quincy	472-3500
Chaplin Heating	Rockland	878-6033
Boduck Plumbing & Heating	Hull	925-0613
E J Geswell Plumbing & Heating, Inc	Hanover	878-5517
Yetman Plumbing & Heating	Hingham	749-4080
DiBona Plumbing & Heating Co	Quincy	472-0095
South Shore Plumbing, Inc	Rockland	878-1188
Jim Foy Plumbing & Heating	Milton	696-6231
Quincy Plumbing & Heating	Quincy	471-1785
Kevin McGrath Plumbing & Heating	Quincy	773-0453
Rock Wey Heating	Rockland	878-1179
Leo Lundgren Plumbing & Heating	Abington	878-2603

POLITICAL ADVERTISEMENT

Thank You

Quincy Voters

for your support

Margaret 'Peggy' King

Arts/Entertainment

Quincy College, Quincy Sun Environmental Poster Contest

Quincy College and The Quincy Sun are sponsoring The Environmental Poster Contest in conjunction with the college's 4th annual Environmental Fair, Saturday, Sept. 28 from 10 am to 2 pm.

The contest is open to students in grades 1-8. Posters should by 12" x 18" and all media will be accepted including paint, ink, crayon, markers or collage. Entrants should list their name, school & grade, age and address on the lower right corner of the front of the poster.

Judging will be based on relationship to environmental needs, originality, creativity, neatness and artistic appeal.

The deadline for returning posters to Quincy College Continuing Education or The Quincy Sun is Thursday, Sept. 26 at 5 p.m.

Posters will be displayed at the Environmental Fair on Sept. 28 and in the window of The Quincy Sun, 1372 Hancock St. thereafter.

All participants will receive ribbons and certificates of merit from Quincy College and their names will be announced in The Sun and other area media.

The first prize winner will receive a year's Family Membership to an environmentally-related museum or center. Second and third prize winners will receive Quincy College t-shirts or sweatshirt.

Class Openings At Quincy Art Assn.

Class openings are still available at the Quincy Art Association, 26 High School Ave.

Adult eight-week classes begin Sept. 23 in oil painting, watercolor, portraiture, calligraphy, Oriental rugs and color theory.

There are also openings in adult one and two-day workshops in watercolor, florals in oil, sweatshirt painting and standing Santa figure.

"Artventure"--Just for Kids-- are classes held Tuesday afternoons and Saturday mornings beginning Sept. 24 for eight weeks.

Also, there will be two-day workshops for children--paper mache' masks for Halloween and clay gifts for Christmas.

For information call 770-2482.

Quincy Symphony Orchestra Rehearsal Sept. 24

The Quincy Symphony Orchestra will hold the first rehearsal of its 38th season Tuesday, Sept. 24 at 7:30 p.m. in the North Quincy High School auditorium.

Guest conductor Victor Rosenbaum of the Longy School of Music will be rehearsing music of Brahms and Beethoven.

The first concert will be held Nov. 15.

Interested musicians are welcome to attend or to call the personnel chairman at 925-4319.

In the 1945 movie *To Have and Have Not* Lauren Bacall's singing voice was dubbed in by 14-year-old Andy Williams.

Harvest Moon Festival

YA XIONG sews a dress as she is shaded by an umbrella at the Harvest Moon Festival held recently at Wollaston Lutheran Church. She is a native of Laos and makes Pa Ndau, or "flower cloth," common in Laos. Each design has its special symbol. The cloth is given at special family events.

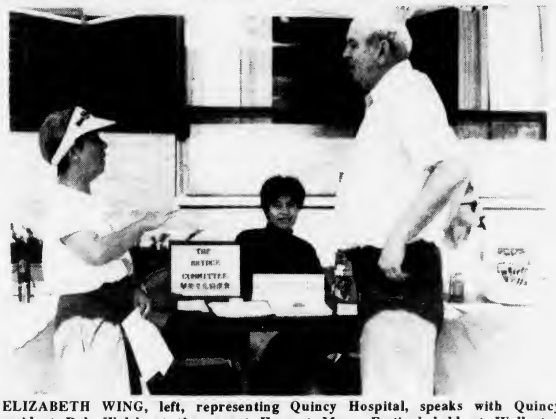

ELIZABETH WING, left, representing Quincy Hospital, speaks with Quincy resident Bob Walsh at the recent Harvest Moon Festival held at Wollaston Lutheran Church. Walsh speaks two Chinese dialects. Looking on is Betty Yau of the Norfolk County District Attorney's office. Several local organizations provided information at the festival.

(Quincy Sun photos by Tom Gorman)

Environmental Fair At Quincy College Sept. 28

Quincy College's fourth annual Environmental Fair will be held Sept. 28 from 10 a.m. to 2 p.m. in Saville Hall.

The fair will feature 40-50 exhibits including live animals from the Trailside Museum, a seismic truck from the US Geological Survey, a farmers market with organic foods, plus exhibits from the MWRA, the Rainforest Rescue Foundation, One Person's Impact, Mass ReLeaf and many more.

Admission is free and children are welcome. For information call 984-1650.

Entertainment CINEMAS
QUINCY FAIR MALL
9/20-9/26
LATE FOR DINNER-PG
11:50 - 2:05 - 4:35 - 7:10 - 9:40
FREDDY'S DEAD-R
11:45 - 2:20 - 4:40 - 7:00 - 9:55
DEAD AGAIN-R
11:40 - 2:10 - 4:30 - 7:10 - 9:45
HOT SHOTS-PG-13
12:00 - 2:15 - 4:30 - 7:15 - 9:55
DOC HOLLYWOOD PG-13
11:40 - 2:10 - 4:35 - 7:05 - 9:45
TERMINATOR 2-R
1:15 - 3:10 - 7:00 - 9:35
ROBIN HOOD-PG-13
3:10 - 7:100
CITY SLICKERS-PG-13
11:40 - 9:35
Bargain Matinees
First Three Shows
$3.75
773-5700

PURDY'S
HOMEMADE
ICE CREAM CAKES & PIES
"There's No Taste Like Homemade"
68A Billings Rd.
N. Quincy, MA
472-8558

SAME DAY SLIDES
(E-6 PROCESS)
only at
Photo Quick of Quincy
1363 Hancock St.
Quincy Center
472-7131

ARTIST'S STUDIO
QUINCY CENTER
Register Now!
September Classes
Children's Drawing
Painting & Cartooning
Adult's Classes - Days or Nights
Call Bonnie Ople
1-834-9732
1592 Hancock St., Quincy
Commissioned Portraits & Lanscapes by Cacci & Ople

"Rockin' into the 90's"
D.J. STEVE KAVANAGH
Music for all Occasions
"Music for people who take their fun seriously!"
773-4936

WOLLASTON THEATER
14 BEALE ST 773-4600
Wed & Thurs Sept 18 & 19
Keano Reeves & Alex Winter
"BILL & TED'S BOGUS JOURNEY" (PG)
A Wild Trip
Eve's 7:00 Only
Starts Fri Sept 20
"WHAT ABOUT BOB?" (PG)
Fri & Sat 7:00 & 9:15
Sun-Thurs 7:00 Only
Mon & Tues Dollar Night
ALL SEATS $3.00

NEWSCARRIERS WANTED
Here's a chance to earn extra money by building a Quincy Sun home delivery route.
471-3100

Pass Defense Test

Quincy Hosts Marshfield Friday In Opener

By TOM SULLIVAN

Quincy's football team, fresh from its best season in 20 years, opens the season against Marshfield Friday at 7 p.m. at Veterans Memorial Stadium and Quincy coach Jack Raymer expects his pass defense to be tested.

The Rams, members of the Atlantic Coast League, are led by quarterback Steve Ruisi and his twin brother, Jim, his favorite receiver.

"Ruisi is a fine quarterback," said Raymer. "Last year we managed to sack him several times but I expect he will have better protection this year. I expect them to come out throwing and we have been working hard on pass defense."

Marshfield has a game already under its belt, the Rams defeating Plymouth, 28-14, last week. The twins teamed up for one touchdown.

Last season Quincy, which finished 8-1-1 and was a close second to Weymouth in the Old Colony League, defeated Marshfield, 22-14.

"We have come along well and our number one problem at quarterback is rapidly being solved," said Raymer. "Pat Gallagher and Joe Crespi are doing a good job and improving in each scrimmage. They lack varsity experience but, with an excellent group of wide receivers, I feel they are ready to do the job."

The Presidents will open offensively with tight end Mike Kavanaugh (215), wide receivers Chris Walker (175) and Robbie Kane (160), tackles Duane Holmes (245) and Keith Norris (225), guards Steve Fernald (220) and Ally Sleiman (175), center Gary Collins (195), either Gallagher (175) or Crespi (170) at quarterback, Jason Anderson (205) at fullback and Noel DiBona (165) and Calvin White (175) tailbacks.

Dave Bogan, Mike Malvesti, Dave Cedrone, Scott MacPherson and Claircent Demesier will also see service on offense.

On defense Quincy will have Collins and Anderson ends, Norris and Cedrone tackles, Jason Eleuteri (200) and sophomore Rich Howard (175) nose guards, Kavanaugh, Bogan (185) and Sleiman linebackers and Walker, Kane, and Mark Zaborowski defensive backs.

MacPherson, DiBona, Dan Morrell and Sean McArdle will also see action on defense.

"We have looked good in all our scrimmages (Milton, Don Bosco, Newton North, Brookline and Stoughton) and I am happy with the way things have progressed," said Raymer. "Walker, Kane and MacPherson have played well as wide receivers and Kavanaugh made three nice receptions against Brookline.

"Anderson has run well as have Bogan and DiBona. I feel we are ready to go both on offense and defense. I expect trouble from Marshfield, which has a number of veterans, and it should be a good test for us."

Quincy's first Old Colony League game at Bridgewater-Raynham on Saturday, Sept. 28 also should be a good test. The teams played to a 14-14 tie last year and B-R is also loaded with returnees.

QUINCY'S CAPTAINS, SHOWN with coach Jack Raymer, hope to start off on the right foot against Marshfield after posting an 8-1-1 record a year ago. Left to right, Ally Sleiman, Gary Collins, Chris Walker and Jason Anderson.

(Quincy Sun photo by Tom Gorman)

Quincy Football Schedule

Fri., Sept. 20	Marshfield	7 pm
Sat., Sept. 28	at Bridge-Raynham	1:30 pm
Fri., Oct. 4	Taunton	7 pm
Fri., Oct 11	Plymouth	7 pm
Sat., Oct. 19	at Medford	1:30 pm
Fri., Oct. 25	at Weymouth	7 pm
Fri., Nov. 1	Falmouth	5 pm
Sat., Nov. 9	at Silver Lake	1:30 pm
Sat., Nov. 16	at Barnstable	1:30 pm
Thur., Nov. 28	North Quincy	10 a.m.

Quincy-Marshfield Game On WJDA

Radio Station WJDA began another busy schedule of broadcasting high school football last week with Abp. Williams at Randolph.

With Charlie Ross doing the play-by-play and Tom Fitzgerald the color, WJDA will do the Quincy-Marshfield game Friday night and will pick up scores of North Quincy at Acton-Boxboro and Leominster at Weymouth.

The rest of the WJDA schedule:

Friday, Sept. 27, Falmouth at North Quincy, 7 p.m., with pickup of Silver Lake at Weymouth.

Saturday, Sept. 28, Quincy at Bridgewater-Raynham, 1:30 p m.

Friday, Oct. 4, Taunton at Quincy, 7 p.m.; pickup of North Quincy at Plymouth and Barnstable at Weymouth.

Saturday, Oct. 5, Bedford at Abp. Williams, 10:30 a.m.

Friday, Oct. 11, Plymouth at Quincy, 7 p.m.; pickup of North Quincy at Barnstable and Weymouth at Taunton.

Sunday, Oct. 13, Abp. Williams at Matignon, 1:30 p.m.

Friday, Oct. 18, Weymouth at North Quincy, 7 p.m.

Saturday, Oct. 19, Quincy at Medford, 1:30 p.m.

Sunday, Oct. 20, Abp. Williams at Arlington Catholic, 1:30 p.m.

Friday, Oct. 25, Quincy at Weymouth, 7 p.m.; pickup of Durfee at North Quincy.

Saturday, Oct. 26, Bp. Fenwick at Abp. Williams, 10:30 a.m.

Friday, Nov. 1, Falmouth at Quincy, 5 p.m.; pickup of North Quincy at Silver Lake.

Saturday, Nov. 2, Weymouth at Bridgewater or Don Bosco at Abp. Williams, 2 p.m.

Friday, Nov. 8 Weymouth at Falmouth, 7 p.m.

Saturday, Nov. 9 (tentative), Abp. Williams at Dom Savio, 10 a.m.; Bridgewater-Raynham at North Quincy, 1:30 p.m.; pickup of Quincy at Silver Lake.

Saturday, Nov. 16, Taunton at North Quincy, 1:30 p.m.; pickup of Quincy at Barnstable and Plymouth at Weymouth.

Thursday, Nov. 28, North Quincy at Quincy, 10 a.m.; pickup of Brockton at Weymouth, Spellman at Abp. Williams and Milton at Braintree.

Sports

Cardinal's Cup Tourney At Wollaston Oct. 7

The 11th annual Cardinal's Cup golf tournament will be held Monday, Oct. 7, at the Wollaston Golf Club in Milton to benefit the many programs and services offered to vulnerable and needy children.

The tournament is a Mixed Scotch twosome, Chapman Style (72 couples) and will be played at a 40 percent USGA combined handicap.

The first to score a hole-in-one on the 12th hole will win a 1992 Ford Explorer compliments of Rodman Ford Sales in Foxboro.

With a donation of $500 per couple, players will receive green privileges for one twosome and golf carts, as well as lunch, dinner and commemorative merchandise.

Peter and Carolyn Lynch of Marblehead are co-chairman. Further information can be obtained by calling Gina or Liz at 482-5440.

Always Buying New & Old
TAJ COIN, STAMPS & SPORTS CARDS
9 Maple St., Quincy, MA 02169
479-1652
Complete Line of Supplies

The Rent All Store
of Quincy
Located at 552 South St.
(Opposite South Gate of Shipyard)
"New Store On The Block"
Power Tools & Equipment for Contractors and Home Owners
"Your Neighborhood Propane Tank Exchange"
$8.50 per Tank
770-4500

0% Financing
THE HEAT PROGRAM WILL SUBSIDIZE THE INTEREST ON LOANS FOR CERTAIN ENERGY CONSERVATION MEASURES UP TO 5 YEARS AND $5000 (SOME OTHER RESTRICTIONS MAY APPLY).
$50 OFF
ANY BECKETT BURNER
From Date Of Installation Any Beckett Burner Will Carry Our New Three Year Warranty.
Expires 10/26/91

FALL SPECIALS
ARE YOU PREPARED FOR WINTER?
A. HOHMANN CO.
HEATING FUEL OIL AIR CONDITIONING
• Budget Payment Plan
• Dependable Service
• Energy Audits
• Complete Heating Systems
• Automatic Deliveries
1146 Dorchester Ave., Dorchester
SELECT ONE OF THE FOLLOWING COUPONS
FREE
OIL BURNER SERVICE POLICY FOR TWO YEARS FOR NEW CUSTOMERS HOMEOWNERS
$180 VALUE
• Tune Up
• Parts & Labor
• Efficiency Test
• Annual Clean Out
• Customer Subject to Credit Approval
• With Coupon Expires 10/26/91

$50 REBATE
ON YOUR OIL BILL
SPECIAL OFFER FOR NEW CUSTOMERS*
* Sign up before 10/26/91 and deduct $10 from your first 5 deliveries. Offer limited to credit worthy customers ordering automatic delivery of heating oil.
$10 OFF $10 OFF $10 OFF $10 OFF $10 OFF
Contact Us For Energy Saving Ideas
CALL FOR DETAILS 282-4300
*Present Customer send us new customer and be eligible for THE SAME OFFER
$100 OFF
ANY BURNHAM BOILER
AMERICA'S BOILER COMPANY
OR ANY ARMSTRONG
OR FORD FURNACE
With Coupon Expires 10/26/91

Soccer

For Quincy The Famine Is Over

The Quincy boys' soccer team ended a 44-game winless streak when it edged Don Bosco, 4-3.

The victory followed losses to Falmouth, 3-1, Barnstable, 4-1, and North Quincy, 3-2, in an intensely-fought game under the lights at Kincaide Park before a large crowd.

"It has been a long time coming and this win should give our boys added confidence the rest of the way," coach Ged Phelan said.

"They had played fine soccer in the previous three games, especially against North Quincy and it was just great to see them finally win."

Manuel Juarez scored two goals for the Presidents and Roberto Bagu and Rich Soroa once each. Eddy Pineda had two assists and Dean Morris one.

Goalkeeper Andy Smith had another fine game with 15 saves and Chris Lloyd and Morris played outstanding games.

In the North Quincy game the Presidents overcame a 2-0 deficit to tie the game at 2-2 but North scored the winning goal with 13 minutes left.

Morris scored Quincy's first goal on a penalty kick and Juarez tied it up on a 25-yard blast.

"Calvert had a fine game in goal and all the boys played inspired ball," Phelan said.

The Presidents will host Silver Lake today (Thursday) at 3:30 and will be home to Weymouth next Wednesday at 3:30.

North Edges Quincy

The North Quincy boys' soccer team, after dropping close decisions to Plymouth and Falmouth, edged Quincy, 3-2, before a large crowd under the lights at Kincaide Park.

The Quincy game lived up to the usual expectations fueled by the intense rivalry when the two schools play each other.

North took a 2-0 lead on goals by Aidan O'Donoghue and Bo Smith with assists for Paul Kearns and Kevin Murphy. Quincy came back to tie the score and North pressed the attack until, with 13 minutes left, junior defender Brian Fitzgerald rocketed home a goal from a corner kick.

Goalkeeper Adam Calvert had a strong game.

"Our corps of senior midfield players, including co-captains Mike Giese at sweeper, stoppers Chris Olsen and Kevin Murphy and center midfielder Tom Johnson were the backbone of our effort tonight," said coach Bob Dano. "Quincy played a very strong game and their defense just wouldn't break. It was a great effort on their part."

North dropped a 2-1 squeaker to Plymouth in its opener. The North goal was scored by former Plymouth resident Dan Danaise unassisted.

"Both Plymouth goals resulted from two defensive letdowns," said Dano. "In a close match like this, a single mistake can make the difference between winning and losing."

North Quincy had a goal disallowed on a disputed offside call.

Olsen, Mark Cahill and Calvert in goal had excellent games.

North lost to Falmouth, 4-2, after coming back from a 2-0 deficit to tie the score at 2-2.

Johnson scored on a penalty kick and O'Donoghue scored assisted by Murphy.

The Raiders play at Taunton today (Thursday), will be home to Silver Lake Monday at 3:30 and will be home to Bridgewater-Raynham next Wednesday at 3:30.

Blue Hills Benefit Road Race Oct. 5

Barney & Carey Lumber Co. of Quincy and WBZ Radio will sponsor the first Barney & Carey 3.5-mile run through the Blue Hills Reservation in Quincy Saturday, Oct. 5 at 10 a.m. to benefit the Massachusetts Special Olympics.

The race will start and finish at Barney & Carey, 195 Ricciuti Drive, Quincy. Registration will be held from 8 to 9:30 a.m. the day of the race.

Pre-entry fee is $8 and $10 on race day.

Entry forms and checks made payable to WBZ Radio/Special Olympics Fund should be mailed to WBZ/Barney & Carey Run, Barbano Fitness Enterprises, 530 Lowell Ave., Newtonville, MA 02160.

For information call 964-3035.

Tennis Tourney Finals Saturday

The finals of the 21st annual Quincy Tennis Tournament are set for Saturday at Russell Park with matches beginning at 9 a.m.

Quarterfinal and semifinal matches are being played during the week and tournament director John Franceshini said that the championship matches in the eight divisions will all be played Saturday.

The tournament is co-sponsored by the Quincy Recreation Department and the Granite Bank. Admission is free and bleacher seating is available.

Results of matches played to date are:

Men's Singles

Third Round

Oscar Jara	def	Peter Digiosa	
Chris Cully	def	Steve Driscoll	6-1, 6-0
Steve Kienzle	def	Joe McLaughlin	7-6, 3-6, 7-6
Joe Ryan	def	Steve Myatt	6-0, 6-1
Wayne Chatterton	def	Eric Goodman	6-0, 6-1
Al McDonald	def	Tim Kane	6-1, 6-3
Brad Thorne	def	Tom Gallagher	6-1, 6-3
Tom Savoie	def	Dan McDonnell	6-0, 6-1

Quarter Finals

Chris Cully	def	Oscar Jara	def
Joe Ryan	def	Steve Kienzle	6-4, 6-3
Wayne Chatterton	def	Al McDonald	7-6, 6-2
Tom Savoie	def	Brad Thorne	6-0, 6-1

Semi Finals

Tom Savoie	def	Wayne Chatterton	6-2, 6-0

Men's Doubles

Second Round

Marini/Montejo	def	Franceschini/McDonald	4-6, 6-4, 6-1
Ciavarro/Riddick	def	Maggio/Ryan	7-6, 7-6
Kienzle/Thorne	def	Soderholm/Yaffe	6-4, 6-2
Burke/Hatton	def	Rapalje/Rapalje	6-1, 6-2
Jara/Jara	def	Nedved/Akathapron	7-5, 6-2
Myatt/McLaughlin	def	Hamilton/Hamilton	6-1, 6-1
Findlay/Shea	def	DiGiosa/Palermo	3-6, 6-3, 6-2

Quarter Finals

Ciavarro/Riddick	def	Marini/Montejo	6-7, 7-5, 6-3
Findlay/Shea	def	Baker/McDonnell	6-2, 2-6, 6-3
Kienzle/Thorne	def	Burke/Hatton	6-4, 6-0
Myatt/McLaughlin	def	Jara/Jara	Def

Women's Singles

First Round

Nisa Baker	def	Robin Osborne	6-1, 6-3
Alison Sughrue	def	Lisa Tenaglia	6-4, 6-2
Karen Boultier	def	Susan Pacetti	3-6, 6-2, 7-5
Susan Burke	def	Wendy Trafton	6-0, 6-0

Quarter Finals

Pam Trafton	def	Nisa Baker	6-3, 6-4
Alison Sughrue	def	Karen Boultier	6-3, 6-0
Susan Burke	def	Louise Durante	6-2, 7-6
Susan Feit	def	Gail Trafton	6-1, 6-4

Mixed Doubles

First Round

Sherman/Burke	def	Maggio/Maggio	6-0, 6-1
Egan/Egan	def	Seamans/Brennan	6-4, 4-6, 6-4

Quarter Finals

Durante/Durante	def	Fox/Osborne	6-1, 6-0
Trafton/Trafton	def	Burke/Burke	7-5, 6-3
Sherman/Burke	def	Sughrue/Feeley	6-1, 6-0
McDonald/Feit	def	Egan/Egan	6-1, 6-4

Semi Finals

McDonald/Feit	def	Durante/Durante	4-6, 6-4, 7-5

Men's Over 35

First Round

Wayne Chatterton	def	Chung Cheng Hsieh	6-1, 6-1
Joe Ryan	def	Paul Dikos	6-3, 6-3
Chinapaul Akathapom	def	Dana Chella	5-7, 6-2, 6-2
Al McDonald	def	Frank Nedved	6-0, 6-0
Joe McLaughlin	def	Tom Satkevich	6-0, 6-1

Quarter Finals

Chatterton	def	Jerry Iwanowicz	6-1, 6-0
Ryan	def	Oscar Jara, Sr.	default
Akathapom	def	McDonald	6-1, 6-4
McLaughlin	def	Bud Ward	6-0, 6-0

Semi Finals

Chatterton	def	Ryan	6-0, 6-2

Women's Doubles

Quarter Finals

Burke/Burke	def	Pacetti/Deskins	6-1, 6-2
Courtney/Collins	def	Tenaglia/Boutilier	2-6, 6-4, 7-5
Trafton/Trafton	def	Egan/Egan	6-4, 7-5

Semi Finals

Burke/Burke	def	Durante/Feit	6-4, 6-3

Men's "B" (Consolation)

First Round

Bob Gough	def	Craig Paxton	6-4, 6-4

Quarter Finals

Doug Bosse	def	Michael Kane	5-7, 6-4, 6-2
John Drohan	def	Bob Gough	6-3, 6-0
Brian Rapalje	def	Carl Williams	3-6, 6-4, 7-5

Rendle Shines At Colgate

Holly Rendle, former North Quincy volleyball standout and a junior co-captain at Colgate University, returned to action for the Red Raiders in excellent fashion as she averaged three kills and 3.3 digs in Colgate's wins over Temple and Rutgers.

Colgate, defending Patriot League champion, avenged 1990 defeats by defeating Temple, 3-2 (7-15, 12-15, 15-10, 15-10, 15-5) and Rutgers, 3-0 (15-8, 15-5, 15-13).

Rendle, who missed most of last year with a shoulder injury, recorded 26 digs in 1990 and ranks among the conference leaders in dig average.

The flying fish, when pursued by enemies, can soar above the water from two to 15 seconds and cover distances of 45 to 200 yards.

Raiders Big And Experienced

North Faces Tough Newcomer At Acton

By TOM SULLIVAN

The North Quincy football team, hoping to improve upon last year's 4-6 record, opened its season against a tough newcomer, Acton-Boxboro, Friday at 7:15 p.m. at Acton.

A-B is coached by former Quincy High all-scholastic and head coach Bill Maver and opened its season last week with a last-second 8-6 victory over Canton. The team plays in the Dual County League.

"This will be a tough opener for us as Acton-Boxboro always features a strong defense and it showed against Canton," North coach Ken McPhee said. "Bill is an excellent coach and has done a fine job at Acton-Boxboro."

Most coaches feel North Quincy will be a strong contender in the Old Colony League with a big, veteran team.

"We have done will in scrimmages against Xaverian, Newton North, Milton, Marshfield and Medford," said McPhee. "Our first and second defensive teams have not been scored upon and I feel we will be very strong defensively.

"The offense has been coming along well and we will have a balanced attack doing an equal share of running and passing. Desmond Bellott is as fine a wide receiver as you will find and if the opposing teams double team him, we have other excellent receivers in Mark Kelleher and Pat Shea."

Offensive coaches Peter Chrisom and Tom Carter are pleased with the way the offense has operated and will start with Kelleher (195), Bellott (185) and Shea (160) at end, Mark Zych (255) and Scott Kohler (215) at tackle, Chris McCallum (195) and Dave Raftery (220) at guard and Chris Campbell (195) and Scott Prouty (200) sharing the center duties.

Mark Taylor (205) will start at quarterback backed up by Liam Higgins (170), who will do the team's punting and place kicking. Mark Sinclair (180) and Chris Murray (180) will be the fullbacks and Mark Cocuzzo (180) and Brendan O'Connell (170) will be the tailbacks.

Also seeing service offensively will be Chris Peck, John O'Donnell, Willie O'Donnell, Matt Walsh, and Mike Sweeney.

"Cocuzzo was one of our leading runners last year and he, Murray and Sinclair have run well in scrimmages," said McPhee.

Defensively Taylor, Dave Raftery and Dave Reinhart (190) will be the ends, Zych, Kohler and Brian Raftery (245) the tackles and Prouty nose guard.

Kelleher, McCallum and Sinclair will be the linebackers, Bellott, Shea and Tony Licciardi (170) the cornerbacks and Willie O'Donnell (170), Brendan O'Connell (170) and Peck safeties.

Sean Skehan, Campbell, Peter Licciardi, Mike Linnane and Sean Moran will also see action on defense.

"I don't think we have quite reached our potential and we will get better as the season progresses, but the way we have looked in scrimmages makes me cautiously optimistic. I think we will be ready for Acton-Boxboro," McPhee concluded.

North will open its Old Colony League season Friday night, Sept. 27 against Falmouth at Veterans Memorial Stadium.

North Quincy Football Schedule

Fri., Sept. 20	at Acton-Boxboro	7:15 pm
Fri., Sept. 27	Falmouth	7 pm
Fri., Oct. 4	at Plymouth	7 pm
Fri., Oct. 11	at Barnstable	7 pm
Fri., Oct. 18	Weymouth	7 pm
Fri., Oct. 25	Durfee	7 pm
Fri., Nov. 1	at Silver Lake	5 pm
Sat., Nov. 9	Bridg-Raynham	1:30 pm
Sat., Nov. 16	Taunton	1:30 pm
Thur., Nov. 28	Quincy	10 am

NORTH QUINCY captains Chris McCallum, left, and Mark Kelleher await the season's opener against Acton-Boxboro. Missing are Capts. Desmond Bellot and Mark Zych.
(Quincy Sun photo by Tom Gorman)

Swimming

North Girls Off To Good Start

The North Quincy girls' swim team, defending Pilgrim Conference champion, is off to another good start with wins over Cambridge Rindge & Latin, 116-66, and Boston Latin, 92-80.

Coach Bill Walker's North girls have a strong nucleus of veterans as they try to repeat as conference champions.

North's winners in the two meets were Justina Fagerlund, Julie Ramos, Joanna Dyer, Carol Blaikie, Jennifer Walker, Zoe Bohl, Kelly Meade, Susanne Hamilton, Becky McCosh, Claire McCarthy, Tricia Bertucci, Leslie Mahoney and Julie MacDonald.

Second place finishers were Liz Gormley, Sarah Radell, Heather Bergonzi, Laura Christopherson and Jean Chenette.

Third place finishers were Suzanne Sidahmed, Alyssa Cobban, Michelle Hamilton, Maria Passalacqua and Nancy Walker.

North will host Weymouth today (Thursday) at 6 p.m. at the Lincoln-Hancock School pool, will be at New Bedford Friday and will be home to Brockton next Tuesday at 3:30 p.m.

NEWSCARRIERS WANTED
Here's a chance to earn extra money by building a Quincy Sun home delivery route.
Telephone: 471-3100

Cagney's
214 Washington Street • Quincy, Massachusetts • 847-3940
Formerly Brittany's
SUNDAY SUPER SPECIALS
10" CHEESE PIZZA - Any Topping 50¢ Extra $1.00
NACHO PLATTER $1.00
BASKET OF CHICKEN WINGS $1.00
• WATCH THE SUNDAY FOOTBALL GAMES IN STYLE ON 3 HUGE TV'S
• SPECIALS SERVED EVERY SUNDAY IN SEPTEMBER 12:00 PM - 9:00 PM (TAKE OUT EXCLUDED)
Full Menu Always Available
OUR HOURS ARE:
8:00 AM - 1:00 am MONDAYS-SATURDAYS
NOON - 1:00 am SUNDAYS

Get $300 Of Free Clothing And Accessories When You Buy A New Polaris Before Sept. 30.

Snowmobilers are like snowflakes. They're all different. Because Polaris understands these differences, it continues to refine and add to its line of unbeatable – all IFS-snowmobiles.

When you take delivery (from dealer stock) of a new Polaris snowmobile before September 30, we'll give you $300 worth of Polaris WinterWear and accessories.† But don't wait. This offer is cut by $100 every month until all we'll have left to offer is a firm handshake.

Polaris Winterwear and accessories also perform best when winter is at its worst. New spaceage materials like Thinsulate® removes bulk, Gore-Tex® fabric keeps you dry, and Supplex® bibs let you move with ease.

Yet WinterWear not only keeps you warm, it looks cool. This season, our entire line of jackets and bibs, Indy Sizzler mitts and hats are more colorful than the Northern Lights.

And while you're getting decked out, don't forget your sled. Polaris accessories are built Indy tough, Indy reliable.

Before November 30, only $169 extends warranty coverage a year beyond the standard one season factory warranty. And easy-to-get Polaris StarCard financing can pay for it all. So get to a Polaris dealer today.

†Offer only good at participating dealers and subject to model availability. Indy 440 XCR and Indy 500 SP are not included in the September $300 pre-season offer due to a higher than expected Snow Check sales of these models.

POLARIS Believe It.

Freddy's CYCLE CENTER
92-94 FRANKLIN STREET
QUINCY, MA 02169
TEL: 617-847-0001
FAX: 617-471-6692

Youth Soccer Results

By LESLIE SATKEVICH

The results of last weekend's Quincy Youth Soccer League games:

Girls under 14: Business and Mail Services and Sons of Italy tied, 3-3. Jessie Ceurvels had two goals and Kelly Keegan one for Business and Mail, Kim Barry and Liz Kirby had assists and Erum Moir, Brenda Linehan and Shannon Williamson played well. Melissa Wilson scored twice and Pamela Farrell once for S of I, Tracey Rowerdink had two assists and Valerie Chinone one and Kristen Kelley, Lisa Bragg and Amanda Rork had fine games.

Balducci's blanked Colonial Federal Savings, 2-0, on goals by Angela Hogrell and Liz Fitzpatrick. Each assisted on the other's goal and Robin Wise and Kim Mackey played strong games. For Colonial Federal Colleen Mulcahy, Courtney Mitchell and Lauren Walsh played well.

Boys under 14: Deware Funeral Home defeated Wood Building, 6-2, with Anthony Chella having two goals and Dan Stone, Brian Deegan, Tom Cunio and Randy Milburn one each. Chris Erler and Kevin Ahern scored for Wood and Matt Jarnis and John Tormey played well.

Building Trades rolled over the American Legion, 9-0, as Neil Costa had a hat trick, Geoff Meade two goals and Jeff Verlicco, Jim Rendle, Peter Johnson and Jeremy Riley one apiece. Verlicco, Rendle, Tom Bowes, Riley, Meade, Bill Lebo and Tim Lewis had assists and Jared Downey had a fine game. For the Legion, Robby Churchill, Charlie Mawn and Rich Perona played well.

Girls under 12: IBEW Local 103 defeated That's Italian, 7-3, with Jocelyn West scoring twice and Sarah Satkevich, Barb Ryan, Tara Salvaggi, Rebecca Mackey and Rita Kirby once each. Satkevich had three assists and Ryan and West two each, while Mary Mooter, Cherylann Smith and Jennifer Austin played fine games.

Rainbow Roof and Siding and McGinn Citgo tied, 4-4. Katie Miller, Krystin Stenberg and Katie Sullivan played well for Rainbow.

Melissa Keefe's hat trick led Boston Advisory over Feenan Income Tax, 8-0. Melissa Pulera had two goals and Dominique Good, Meghan Spillane and Marybeth Feeney one each. Good, Keefe, Pulera and Feeney each had two assists and Nancy Ruscio played well. For Feenan Nancy Halloran, Sarah Towne and Marcia Heen had good games.

Boys under 12: Quincy Savings Bank defeated Rainbow Roofing, 4-2, with Kevin Walsh scoring two goals and Owen Nestor and Brian Radell one each. Mike Powers, Colin Shea, John Sullivan and Tony Monaco had assists. Mike Whalen and Chris Bregoli scored for Rainbow, Jim Sullivan had two assists and Brad Croall, Matt Kazolias and Scotty Sardo had fine games.

Bentley's topped Beacon Sports, 7-4, as Chad Fitzpatrick, Joshua Echelle and Brian Doyle had two goals each and T.J. Miller one. Doyle, Miller, Marc Castelli, Randy Feetham and Bill Martin had assists and James McDonald, Mike Reidy and Scott McCarthy had strong games. Mike Fitzpatrick, Chris Curry, Matt Ptaetsch and Tony Shweiri scored for Beacon and Chris Petit, Charlie Doherty and Jeff Marks played well.

E&L Barrett walloped Previte's, 8-1, with Mark Driscoll and Mike Shaw scoring twice each and Paul Hussey, Bard Hajrizaj, Matt Lebo and Jim Finn once apiece. Lebo, Finn, Steve Chase, John Barron, Mike McLaughlin and Hussey had assists and Dan Kinnecom, Tim O'Connor and Bill Lewis had fine games. Mark Miller scored for Previte's, Matt Norton assisted and John Sullivan, Justin Graeber, Chris Myers and Nick Favorito played well.

Girls under 10: Morrill Real Estate defeated Flower Loft, 3-1, on goals by Alexis Miranda, Chrissie Lewis and Colleen Nichol. Lewis had two assists and Jill Nicholson one and Stacy Sezesuil and Stephanie Allen played strong games. Casey Ridge scored for Flower Loft, Caitlin Brillo assisted and Amanda Butts, Jessica Gallant and Kate Rodgis played well.

Ink Spot topped Fleming & Langlois, 4-1, as Tara Baker and Julie Keane scored two goals each. Caitlyn O'Donnell, Jessica Cashin and Teresa Ryan had assists and Kelly Linnane had a fine game. Molly Jacobs scored for F&L, Marie Wallace assisted and Colleen Lahar, Jolene Dooley and Thais Baldini played well.

Rowerdink & Orlandi edged Rona W. Goodman, 5-4, with Ashley Rowerdink scoring two goals and Lauren Enos, Alicia Bell and Ann Shields one each. Katie Erler had two assists and Bell, Meghan Ginty and Beth Perry one each. Shannon Ridge, Katie Kelly and Ilana Saxe had fine games. Rebecca Favorito had two goals and Stephanie Queripel and Amy Papile one each for Goodman. Papile had three assists and Sheila Halloran and Katie McEvoy one each. Amy Satkevich, Leanne Griffin and Erin Connolly played well.

Boys under 10: Patriot Insurance topped Braces by Abramowitz, 3-1, as Chris Lacorte scored two goals and Billy O'Brien one. Peter Kinnecom, Joe Moran and Tim Lombard had assists and Alan Lee, David Riley and Mark Peterson had fine games. Brian Kalil scored for Braces, Ryan Doyle assisted and Danny Pritchard, Chris Doherty and Timothy Nelson played well.

Dependable Cleaners and Commercial Ceiling tied, 2-2. Kiva Tupe had both Dependable goals. Jonathan Paquette had an assist and Charlie Acton Martin McGrath and Ed Marchbanks played strong games. Mark Giese and Chris Wilson scored for Commercial Ceiling, Adam Jurewich had an assist and Kevin Shea and Patrick Driscoll played well.

The Egg and I defeated Commonwealth Building, 5-3, as Chris Roach had two goals and Greg Walsh, David Rochon and Quentin Lam one each. Sean Lynch had two assists and Brent Austin one. Shaun Jafartadeh, Derek Bettuchy and Joseph Tormey had fine games. Shane Kabilian had two goals and Paul Burke one for Commonwealth and Richard McAllister, Nick Fawell and Patrick Lattar had strong games.

Stoeckel Insurance and Labor Guild tied, 2-2. Steven Richon had both Stoeckel goals, Joe Holland had an assist and Mike Mitchell, Bobby O'Connell and Dan O'Toole had fine games. Paul Wise scored both Labor Guild goals, Mike Kelly and Jay Grazioso had assists and Andy Chiachio, Mike Campanale and Robby Hanna played well.

Girls under 8: Colby Morrissey, Lauren Mullen, Stacey Queripel and Tara Ridge played well for Quincy Plumbing and Heating as did Kathleen Hester, Christine Kirby, Lisa Rubino and Jillian Baker for Morrill Real Estate.

Kelly Coleman, Therese Maloney, Melissa Lumaghini and Kathleen McCarthy had fine games for Quincy Police and Caitlin Doherty, Katherine Loughmiller, Erin McFarland and Amanda Perkins played well for Presidents Pharmacy.

Beth Bloomer, Elizabeth Campbell, Ryan Kelly and Kelly Manning stood out for North Quincy K. of C. and Kellee Conley, Jennifer Higgins, Lauren Kalil, and Kathleen Timmins had fine games for Hamel, Wickens & Troupe.

Boys under 8: Mike Roache, Mark Praetsch, Mike McGonagle and Paul Grazioso had fine games for Hancock Paint and Sean Richardson, Brian Martin, Chris Barron and Chris Matthew played well for Quincy Cable.

Patrick Mann, Patrick Duff, Mark Dondero and Mark Griffin had strong games for Lou Bettucci and Tomas Subaris, Will Henderson, Brian Keefe and Steven Graham had fine games for Sen. Paul Harold Club.

John Naughton, Michael Cook, John Sheehan and Chris McGrail played well for Spillane & Epstein and Mike Delahoyde, Mike DiBenedetto, Dan DiNardo and Dan Duggan had fine games for Keohane Funeral Home.

Mike Cusack, Chris Freeman and Joe Gallagher stood out for Co-Op Bank and Eric DiPietro, Kevin Hanlon and Matt LaCorte had fine games for Quincy Fire.

Neal Gavin, Mike McGrath and T.J. Piscatelli had strong games for 7-11 and Dan Coughlin, Brandon Deshler and Matt Donovan played well for Barry's Deli.

Matt Ciradelli, Dan Duval and Mike Ferrigano played well for L.G. Henley as did Joshua Hersey, Chris Moran and Nathaniel Moran for Mul's.

Pat Burke, Adrian Wong and Joe Sudak had good games for Abbey Travel and Tom Hughes, Patrick Jaehning and Mike Manganaro played well for Colonial Federal.

Recreation Dept. Sponsoring Women's Exercise Programs

The Quincy Recreation Department will conduct two women's exercise programs Monday, Wednesday and Friday at 8:45 and 9:45 a.m. at the Fore River Clubhouse.

The first class will be held Monday, Sept. 23.

Each class includes exercise to improve and strengthen flexibility, endurance and overall fitness. Adaptations to the exercise allow each participant to work out at their own pace.

Cost is $25 for 30 classes. Registration is on a first come, first served basis at the Quincy Recreation Office, 100 Southern Artery from 9 a.m. to 4 p.m. weekdays.

For more information, call the recreation department at 773-1380 ext. 204.

Girls Soccer Tryouts

Tryouts for the girls' under 14 travel soccer team will be held at Broad Meadows School Sept. 28 and Oct. 5 at 3 p.m.

Any Quincy girl whose birthday is between Aug. 1, 1977 and July 31, 1979 is eligible for the team.

Anyone wishing to participate in the spring travel team must attend one of these tryouts.

Volleyball

Quincy Girls Lose First Two

Coach Tom Henderson said his Quincy girls' volleyball team would probably get off to a shaky start but improve as the season progresses.

His words proved true last week when the team lost its first two matches to Abp. Williams and Dracut.

Henderson lost several key players from last year's outstanding squad which finished 20-0 and went to the state finals before losing a hard-fought five-game match to Case for the second year in a row.

In their opener the Quincy girls lost to Williams, 2-1 (16-14, 13-15, 15-11). The lead changed hands several times in all three games.

Trailing, 13-4, in the first game, Quincy moved to within two points.

Chrissie Richmond and Elizabeth Noble sparked Quincy.

In their second match the Quincy girls bowed to Dracut, 2-0 (15-5, 15-11).

Quincy faced Brookline Tuesday, hosted Falmouth yesterday (Wednesday), will play at Weymouth Friday and at Durfee Monday and will be home to Dennis-Yarmouth Tuesday.

Parsley To Enter Bridgewater Hall Of Fame

Carolyn Parsley, a teacher at Atlantic Middle School and assistant girls' volleyball coach at North Quincy High, will be inducted into the Bridgewater State College Athletic Hall of Fame in ceremonies Oct. 4.

A graduate of Braintree High, she is the first to be named to the Hall of Fame in her first year of eligibility.

She is the all-time leading scorer for the BSC women's basketball program with 1262 points. She competed in four NCAA Div. 3 Northeast Regional championships and was named to the MASCAC All-Conference team in 1985 and 1986 and to the ECAC All-Star team in 1986.

She also made her mark in track and field, being a two-time NCAA All-American in the hepthalon (seven events). She holds the school mark in that event with 4576 points.

Youth Football

Panthers Roll By Elks

Sean Joyce scored two touchdowns and added two rushing two-point conversions and teammate Chris McArdle scored a touchdown and Joe Donahue a conversion powering the Quincy Point Panthers to a 24-14 victory over the West Quincy Elks in the Quincy Youth Football opener at Veterans Memorial Stadium.

After a scoreless first quarter, the Panthers scored twice in the second quarter for a 16-0 halftime advantage.

Joyce and McArdle also led the Panthers on defense in solid two-way performances as they helped hold the Elks scoreless until midway through the fourth quarter.

The Panthers extended their lead to 24-0 and, under league rules, played their junior varsity team. A few plays later Elks quarterback Mike Sheffer scored on a 60-yard run. Late in the game Sheffer scored his second touchdown as time ran out.

The Panthers will play the North Quincy Apaches Sunday night and, in the opening game, the Elks will face the Houghs Neck Manets.

Football Games On Ch. 3

Quincy Community Television Channel 3 will kick-off its coverage of Quincy High and North Quincy High School's football season Friday as the Presidents host Marshfield at Veterans Memorial Stadium.

The game will be taped and aired Monday, Sept. 23 at 7 p.m. on Channel 3. The game will be replayed Tuesday, Sept. 24 at 9 a.m. and Wednesday, Sept. 25 at 1 p.m.

"QCTV Sports will cover a game each week. Whichever Quincy football team is home that week will be taped for broadcast the following Monday evening on Channel 3," said Jack Low, studio manager for Continental Cablevision.

"The season culminates with our coverage of the big Thanksgiving Day football game between Quincy and North Quincy High School."

Mariano Says State Local Aid Cuts Must Be Stopped

Ron Mariano of Quincy, a Democratic candidate for state representative in the Third Norfolk District, says local aid disbursements to cities and towns must not be allowed to follow federal revenue sharing into extinction.

"The failed economic policies of the 1980s that emanated from Washington, fueled by the greed and high-powered self-serving lobbyists, special interest lawyers, take-over artists and the like, prevailed upon government to set a course that eliminated federal revenue sharing," Mariano said.

"This must not be repeated at the state level."

"However," Mariano continued," a new GOP gubernatorial administration on Beacon Hill is cutting local aid to cities and towns throughout the commonwealth, despite campaign promises that stated otherwise.

"Weymouth planned on a $1.5 million cut in local aid when they established their fiscal 1992 budget in May, following guidelines set by the Weld administration. However, $2.5 million is the actual decrease in local aid to Weymouth, and this is on top of a 40 percent increase in MWRA fees.

"When will it stop? Enough is enough," Mariano said.

"In a special town meeting this week, Weymouth must deal with these very painful realities. Is local aid going the way of federal revenue sharing?

"The Third Norfolk District needs a representative who is sensitive to the district's needs and has a proven record of community involvement and accomplishment. One who will not give into the special interests lurking on Beacon Hill.

"I have that proven record and will serve the interests of citizens of the Third Norfolk District, and not special interest groups," Mariano said.

Eaton Explains Stand On Quality Health Care

Francis "Sandy" Eaton of Quincy, an Independent candidate for state representative for the Third Norfolk District, recently explained what he means by "access to quality, affordable health care."

"Our country does not have a health care system but a health care industry, the third largest industry in the country, dominated by the trillion dollar assets of the insurance companies," Eaton said.

"The cost of health care and health insurance to the consumer is skyrocketing, while less coverage is given in vain attempts to cut costs. Our retirees pay as much out of pocket for health care now as they did when Medicare was first past. We can't keep going on the way we have.

"Virtually everyone is now clamoring for change," said Eaton who is a nurse at Quincy Hospital. "A number of professionals have been put forth," he said, noting one proposal submitted by Cong. Marty Russo of Illinois. "While far from perfect, it adapts the major features of the Canadian experience to U.S. reality.

"There would be no out-of-pocket payment by the consumer for services rendered. We could choose our own healthcare providers. Hospitals and nursing homes would be paid an annual amount, based on their performance record.

"This federal insurance would be administered on a state-by-state basis. Actual care given would be according to the professional judgement of the health care provider, not according to insurance company regulations. The consumer would cease dealing with endless forms and added expenses.

Eaton noted a report issued by the General Accounting Office which stated all American people would save $67 billion per year if "we switched now to a single-payer health insurance system such as is currently in place in Canada. This study further pointed out that the savings affected by this switch would more than pay for the extension of full coverage to all those currently uninsured and underinsured."

Eaton also pointed out that Cong. Bernie Sanders of Vermont has recently filed legislation which would enable states to develop their own single-payer models, plugging into existing federal health funding, until such time as a national system can be worked out.

Rep. John McDonough of Jamaica Plain has filed the Commonwealth Family Health Plan on Beacon Hill which would establish a single-payer health system for Massachusetts. "But to date," Eaton said," the House leadership has not allowed it out of committee.

"Whether the economy is going up, down, or sideways we cannot afford not to have such a system," Eaton said. "As a health-care provider, I will play a key role in making possible in Massachusetts access to quality, affordable health care."

Quincy ATOMS Meeting Sept. 26 At Beechwood

The Quincy chapter of ATOMS (Association To Overcome Multiple Sclerosis) will meet Sept. 26 at 7 p.m. at the Beechwood Community Center.

For information call Bill Murphy at 471-3733.

Circulation Drivers

To Deliver Newspapers
To Stores and Newscarriers
Wednesday Afternoons
Must Have Own Car

The Quincy Sun
1372 Hancock St.
Quincy
471-3100

LEGAL NOTICE

COMMONWEALTH OF MASSACHUSETTS
THE TRIAL COURT
THE PROBATE AND FAMILY COURT
NORFOLK DIVISION
DOCKET NO. 91P0962E1
Estate of WILLIAM H. MARNELL late of QUINCY
In the County of NORFOLK

NOTICE

A petition has been presented in the above-captioned matter praying that the last will of said decedent be proved and allowed and that CLARE L. MARNELL of QUINCY in the County of NORFOLK be appointed executrix named in the will without surety on the bond.

If you desire to object to the allowance of said petition, you or your attorney should file a written appearance in said Court at Dedham on or before 10:00 in the forenoon on October 16, 1991.

In addition you should file a written statement of objections to the petition, giving the specific grounds therefore, within thirty (30) days after the return day (or such other time as the Court, on motion with notice to the petitioner, may allow) in accordance with Probate Rule 16.

Witness, Robert M. Ford, Esquire, First Justice of said Court at Dedham, the ninth day of September, one thousand nine hundred and ninety-one.

THOMAS PATRICK HUGHES
REGISTER OF PROBATE

9/19/91

McGlone Opposes State Cuts In Medicaid, Medicare

Jack McGlone of Weymouth, a Democratic candidate for state representative in the Third Norfolk District, has called upon the legislature to address several critical areas affecting senior citizens.

Anticipated cuts in the state Medicaid and Medicare budgets effective Oct. 1 will eliminate "optional services" for the Home Health Care program. The slated cut of $420 million, the state's matching fund figure, could result in a funding loss of approximately $1 billion for Massachusetts recipients.

Optional services include nursing services, physical occupational and speech services, durable medical equipment (eyeglasses, wheelchairs, prostheses and hearing aids) nursing home services and prescription drugs.

"These services are proven cost savers," McGlone said. "They directly decrease hospitalization stays, thus significantly reducing medical expenses. They allow for greater independence and address dignity issues that institutions fail to achieve."

Over two-thirds of the dollars spent on these services are paid to long-term facilities for the elderly and retarded. Elimination of their benefits will result in a substantial increase in the number of retarded individuals who will be forced to stay in state schools, at 100 percent taxpayer cost. Elderly citizens will have to rely on more expensive levels of nursing home care, which will have to be financed with tax dollars.

"This callous and short-sighted decision on Beacon Hill must be turned around. I will oppose this type of cut, a cut that will cost taxpayers millions of dollars in the next two to five years," McGlone said.

Another example of legislative neglect, he noted, is the thousands of Massachusetts residents who have lost their life savings to fast talking con-artists. According to the North American Securities Administrators Association, senior citizens are the largest target audience for these swindlers.

They pray on unsuspecting investors, stealing their life savings through insurance fraud, securities fraud, second mortgage scams and high-pressure telemarketing sales practices.

If elected, McGlone said he would propose "tough, mandatory criminal sanctions against those who purposely target senior citizens. This sort of white collar crime is an ever-growing threat, affecting tens of thousands of people in Massachusetts.

"We need someone on Beacon Hill to tackle this problem," he said, adding he would bring a "common sense approach to streamlining our health care services and an aggressive hands-on style to fight white collar financial crime."

Quincy Alzheimers Disease Support Groups Meets Tonight

The Quincy support group for families of Alzheimers Disease patients will meet tonight (Thursday) at 7 p.m. at the Beechwood Community Life Center, 225 Fenno St.

Family members and other interested persons are invited to attend. For information, call 471-5712.

LEGAL NOTICE

COMMONWEALTH OF MASSACHUSETTS
THE TRIAL COURT
THE PROBATE AND FAMILY COURT
NORFOLK DIVISION
DOCKET NO.91P2005E1
Estate of HAROLD IZEN late of QUINCY
In The County of NORFOLK'

NOTICE

A petition has been presented in the above-captioned matter praying that the last will of said decedent be proved and allowed and that THOMAS L. LARGEY of QUINCY in the County of NORFOLK be appointed executor named in the will without surety on the bond.

If you desire to object to the allowance of said petition, you or your attorney should file a written appearance in said Court at Dedham on or before 10:00 in the forenoon on October 16, 1991.

In addition you should file a written statement of objections to the petition, giving the specific ground. therefore, within thirty (30) days after the return day (or such other time as the Court, on motion with notice to the petitioner, may allow) in accordance with Probate Rule 16.

Witness, Robert M. Ford, Esquire, First Justice of said Court at Dedham, the ninth day of September, one thousand nine hundred and ninety-one.

THOMAS PATRICK HUGHES
REGISTER OF PROBATE

9/19/91

PERSONALS

HOLY SPIRIT
THANK YOU
P.T.L. 9/19

THANK YOU
ST. JUDE
C.F.G. 9/19

SEND A PART OF QUINCY TO COLLEGE WITH YOUR SON OR DAUGHTER.

The Quincy Sun

is like a weekly letter from home. It keeps your college student up to date on what's going on back home.

SPECIAL STUDENT RATES

$11.00 In State
$13.00 Out of State

CALL US AT 471-3100 OR MAIL THE SUBSCRIPTION BLANK BELOW

SPECIAL STUDENT SUBCRIPTION
THE QUINCY SUN, 1372 HANCOCK ST., QUINCY 02169
CHECK ONE OF THE BOXES BELOW

STUDENT
COLLEGE
ADDRESS
CITY STATE ZIP

SPECIAL SCHOOL YEAR RATE $11.00
( ) ENCLOSED IS MY CHECK FOR $11.00

OUT OF STATE SUBSCRIPTION $13.00
( ) ENCLOSED IS MY CHECK FOR $13.00

LEGAL NOTICES

COMMONWEALTH OF MASSACHUSETTS
PROBATE AND FAMILY COURT
Norfolk, ss.
No. 91D-1052-D1
STEPHEN L. HALLETT
Plaintiff
vs.
SUMMONS BY PUBLICATION
LINDA D. HALLET
Defendant

To the above-named Defendant:

A Complaint has been presented to this Court by the Plaintiff, Steven L. Hallett, seeking a Divorce.

You are required to serve upon Leonard Ullian,Esq., plaintiff's attorney, whose address is 220 Forbes Rd., $106, Braintree, MA 02184, your answer on or before November 27, 1991. If you fail to do so, the Court will proceed to the hearing and adjucation of this action. You are also required to file a copy of your answer in the office of the Register of this Court at Dedham.

Witness, Robert M. Ford, Esq., First Judge of said Court at Dedham.
August 30, 1991
THOMAS PATRICK HUGHES
Register of Probate Court
9/19, 26/91 10/3/91

COMMONWEALTH OF MASSACHUSETTS
THE TRIAL COURT
THE PROBATRE AND FAMILY COURT
DEPARTMENT
Norfolk Division
Docket No. 133168
NOTICE OF FIDUCIARY'S ACCOUNT

To all persons interested in the estate of Roland B. Pendergast late of Quincy, in said County, deceased.

You are hereby notified pursuant to Mass. R. Civ. P. Rule 72 that the twenty ninth through thirty-fourth account(s) of State Street Bank and Trust Company as Trustees (the fiduciary) under the will of said deceased for the benefit of Gertrude N. Pendergast and others have been presented to said Court for allowance.

If you desire to preserve your right to file an objection to said account(s), you or your attorney must file a written appearance in said Court at Dedham on or before the second day of October, 1991, the return day of this citation. You may upon written request by registered or certified mail to the fiduciary, or to the attorney for the fiduciary, obtain without cost a copy of said account(s). If you desire to object to any item of said account(s), you must, in addition to filing a written appearance as aforesaid, file within thirty days after said return day or within such other time as the Court upon motion may order a written statement of each such item together with the grounds for each objection thereto, copy to be served upon the fiduciary pursuant to Mass. R. Civ. P. Rule 5.

Witness, Robert M. Ford, Esquire, First Justice of said Court, this twenty-eighth day of August, 1991.
THOMAS PATRICK HUGHES
REGISTER
9/19/91

COMMONWEALTH OF MASSACHUSETS THE TRIAL COURT THE PROBATE AND FAMILY COURT
NORFOLK DIVISION
DOCKET NO. 90P3221E1
Estate of HERBERT C. LEAVITT late of QUINCY
In the County of NORFOLK
NOTICE

A petition has been presented in the above-captioned matter praying that the last will and codicil of said decedent be proved and allowed and that MILDRED D. PAYNE of BRAINTREE in the County of NORFOLK be appointed administratrix with the will annexed with surety on the bond.

If you desire to object to the allowance of said petition, you or your attorney should file a written appearance in said Court at Dedham on or before 10:00 in the forenoon on October 16, 1991.

In addition you should file a written statement of objections to the petition, may allow) in accordance with Probate Rule 16.

Witness, Robert M. Ford, Esquire, First Justice of said Court at Dedham, the ninth day of September, one thousand nine hundred and ninety-one.
THOMAS PATRICK HUGHES
REGISTER OF PROBATE
9/19/91

COMMONWEALTH OF MASSACHUSETTS THE TRIAL COURT THE PROBATE AND FAMILY COURT DEPARTMENT
Norfolk Division
Docket No 88P2708E1
NOTICE OF FIDUCIARY'S ACCOUNT

To all persons interested in the estate of Esther W. Sandison late of Quincy, in said County, deceased.

You are hereby notified pursuant to Mass. R. Civ. P. Rule 72 that the first and final account(s) of Jeanne E. Donlan and John C. Sandison as co-executors (the fiduciary) of said estate have been presented to said Court for allowance.

If you desire to preserve your right to file an objection to said account(s), you or your attorney must file a written appearance in said Court at Dedham on or before the sixteenth day of October, 1991, the return day of this citation. You may upon written request by registered or certified mail to the fiduciary, or to the attorney for the fiduciary, obtain without cost a copy of said account(s). If you desire to object to any item of said account(s), you must, in addition to filing a written appearance as aforesaid, file within thirty days after said return day or within such other time as the Court upon motion may order a written statement of each such item together with the grounds for each objection thereto, a copy to be served upon the fiduciary pursuant to Mas. R. Civ. P. Rule 5.

Witness, Robert M. Ford, Esquire, First Justice of said Court, this eleventh day of September, 1991.
THOMAS PATRICK HUGHES
REGISTER
9/19/91

COMMONWEALTH OF MASSACHUSETTS THE TRIAL COURT THE PROBATE AND FAMILY COURT
NORFOLK DIVISION
DOCKET NO 91P2002GI
NOTICE OF GUARDIANSHIP OF MENTALLY ILL

To M. RITA CARR also known as MARY RITA CARR of QUINCY in said County and all persons interested in the estate of M. RITA CARR and to the Massachusetts Department of Mental Health, a petition has been presented in the above-captioned matter praying that ARTHUR T. CARR of NEEDHAM in the county of NORFOLK and MARGARET D. CARR of NEEDHAM in the county of NORFOLK be appointed guardians of mentally ill with surety on the bond.

If you desire to object to the allowance of said petition, you or your attorney must file a written appearance in said Court at Dedham on or before 10:00 in the forenoon on October 16, 1991.

Witness, Robert M. Ford, Esquire, First Justice of said Court at Dedham, the ninth day of September, one thousand nine hundred and ninety-one.
THOMAS PATRICK HUGHES
REGISTER OF PROBATE
9/19/91

COMMONWEALTH OF MASSACHUSETTS THE TRIAL COURT THE PROBATE AND FAMILY COURT DEPARTMENT
Norfolk Division
Docket No 78F1634A2
NOTICE OF FIDUCIARY'S ACCOUNT

To all persons interested in the estate of Charles L. Bifolchi late of Quincy, in said County, deceased.

You are hereby notified pursuant to Mass. R. Civ. P. Rule 72 that the first and final account(s) of Thomas R. Beary, Administrator (the fiduciary) of said estate have been presented to said Court for allowance.

If you desire to preserve your right to file an objection to said account(s), you or your attorney must file a written appearance in said Court at Dedham on or before the second day of October, 1991, the return day of this citation. You may upon written request by registered or certified mail to the fiduciary, or to the attorney for the fiduciary, obtain without cost a copy of said account(s). If you desire to object to any item of said account(s), you must, in addition to filing a written appearance as aforesaid, file within thirty days after said return day or within such other time as the Court upon motion may order a written statement of each such item together with the grounds for each objection thereto, a copy to be served upon the fiduciary pursuant to Mas. R. Civ. P. Rule 5.

Witness, Robert M. Ford, Esquire, First Justice of said Court, this twenty-ninth day of August, 1991.
THOMAS PATRICK HUGHES
REGISTER
9/19/91

COMMONWEALTH OF MASSACHUSETTS THE TRIAL COURT THE PROBATE AND FAMILY COURT
NORFOLK DIVISION
DOCKET NO 91P1957E1
Estate of ELIZABETH M. COTTER AKA: ISABELLE COTTER late of QUINCY In the County of NORFOLK
NOTICE

A petition has been presented in the above-captioned matter praying that the last will of said decedent be proved and allowed and that ROBERT W. COTTER of WASHINGTON in the DISTRICT OF COLUMBIA be appointed executor named in the will without surety on the bond.

If you desire to object to the allowance of said petition, you or your attorney should file a written appearance in said Court at Dedham on or before 10:00 in the forenoon on October 16, 1991.

In addition you should file a written statement of objections to the petition, giving the specific grounds therefore, within thirty (30) days after the return day (or such other time as the Court, on motion with notice to the petitioner, may allow) in accordance with Probate Rule 16.

Witness, Robert M. Ford, Esquire, First Justice of said Court at Dedham, the ninth day of September, one thousand nine hundred and ninety-one.
THOMAS PATRICK HUGHES
REGISTER OF PROBATE
9/19/91

COMMONWEALTH OF MASSACHUSETTS THE TRIAL COURT THE PROBATE AND FAMILY COURT
NORFOLK DIVISION
DOCKET NO.91P1956E1
Estate of ARTHUR B. CURTIS late of QUINCY In the County of NORFOLK
NOTICE

A petition has been presented in the above-captioned matter praying that the last will and codicil of said decedent be proved and allowed and that ROCKLAND TRUST COMPANY of HANOVER in the County of PLYMOUTH be appointed executor named in the will without surety on the bond.

If you desire to object to the allowance of said petition, you or your attorney should file a written appearance in said Court at Dedham on or before 10:00 in the forenoon on October 16, 1991.

In addition you should file a written statement of objections to the petition, giving the specific grounds therefore, within thirty (30) days after the return day (or such other time as the Court, on motion with notice to the petitioner, may allow) in accordance with Probate Rule 16.

Witness, Robert M. Ford, Esquire, First Justice of said Court at Dedham, the ninth day of September, one thousand nine hundred and ninety-one.
THOMAS PATRICK HUGHES
REGISTER OF PROBATE
9/19/91

Save Gas and Money
Shop Locally

COMMONWEALTH OF MASSACHUSETTS THE TRIAL COURT THE PROBATE AND FAMILY COURT
NORFOLK DIVISION

To all persons interested in the estate of Thomas A. Donnelly, late of Quincy, in said County.

A petition has been presented to said Court by the executrix of said estate for instructions as to determination of intent of deceased and for authority on certain other petitions and bonds for reasons more fully set out in said petition.

If you desire to object thereto you or your attorney should file a written appearance in said Court at Dedham before ten o'clock in the forenoon on the second day of October 1991, the return day of this citation.

Witness, Robert M. Ford, Esquire, First Justice of said Court, this 23rd day of August, 1991.
THOMAS PATRICK HUGHES
REGISTER
9/5, 12, 19/91

INVITATION FOR BIDS
CITY OF QUINCY, MASSACHUSETTS
PURCHASING DEPARTMENT
1305 HANCOCK ST., QUINCY, MA 01269

Invites sealed bids/proposals for furnishing and delivering to the City of Quincy:

Park Dept.
Refurbish & Install
Sprinkler System
at Adams Field, Merrymount .....Oct. 3, 1991 @ 10:00 AM

Detailed specifications are on file at the office of the Purchasing Agent, Quincy City Hall, 1305 Hancock St., Quincy, MA 02169.

Bids must state exceptions, if any, the delivery date and any allowable discounts.

Firm bid prices will be given first consideration and will be received at the office of the Purchasing Agent until the time and date stated above, at which time and date they will be publicly opened and read.

Bids must be in a sealed envelope. The outside of the sealed envelope is to be clearly marked, "BID ENCLOSED" with time/date of bid call.

The right is reserved to reject any or all bids or to accept any part of a bid or the one deemed best for the City.

James A. Sheets, Mayor
Robert F. Denvir, Jr., Purchasing Agent
9/19/91

REQUEST FOR PROPOSAL
CITY OF QUINCY, MASSACHUSETTS
PURCHASING DEPARTMENT
1305 HANCOCK ST., QUINCY, MA 01269

Invites sealed bids/proposals for furnishing and delivering to the City of Quincy:

School Dept.
REBID: Consultant Services for
Development of EducationPlans
for Quincy Public Schools October 3,1991 @ 10:30 AM

The specifications describe a research proposal which will be the basis for a strategic plan for the restructuring of public school education in the City of Quincy.

Detailed specifications are on file at the office of the Purchasing Agent, Quincy City Hall, 1305 Hancock St., Quincy, MA 02169.

RFP must state exceptions, if any, the delivery date and any allowable discounts.

Firm bid prices will be given first consideration and will be received at the office of the Purchasing Agent until the time and date stated above, at which time and date they will be publicly opened and read.

Bids must be in a sealed envelope. The outside of the sealed envelope is to be clearly marked, "BID ENCLOSED" with time/date of bid call.

The right is reserved to reject any or all bids or to accept any part of a RFP/BID or the one deemed best for the City.

James A. Sheets, Mayor
Robert F. Denvir, Jr., Purchasing Agent
9/19/91

Elementary Lunch

Sept. 23-27

Mon: pizza, fruit juice, chocolate chip cookies, milk.

Tues: NO LUNCH

Wed: Spaghetti w/meat sauce, fresh baked Italian roll, jello, milk.

Thurs: grilled hot dog on a roll, vegetarian beans, fruit cup, milk.

Fri: grilled cheese sandwich with tater tots, fruit cup, milk.

Secondary Lunch

Sept. 23-27

Mon: Pizza, green beans, apple crisp, milk.

Tues: hamburger on a roll, cole slaw, jello, milk.

Wed: American chop suey, corn, fresh baked wheat roll, jello, milk.

Thurs: barbeque chicken, mashed potato, peas, fresh baked wheat roll, milk.

Fri: grilled cheese sandwich, tater tots, jello, milk.

Realtors Breakfast Oct. 9 At Barnside Tavern

The Quincy and South Shore and Plymouth County Boards of Realtors are sponsoring a presentation, "Appraisal Trends and Update" by Walter Gallery, Wednesday, Oct. 9 at 8 a.m. at the Barnside Tavern, Hanover.

Gallery is an associate with Paul Taylor Associates, Inc., in Canton. His experience includes condominium sales management evaluation and disposal of corporate properties as well as acquisition, sales and appraising in Massachusetts. Since 1981 he has specialized in appraising residential properties for relocation purposes in Plymouth, Norfolk and Middlesex counties.

Advance reservations must be paid by Oct. 4. Cost is $15. Registration will be at 8 a.m. followed by breakfast at 8:15 and the presentation from 8:45 to 10 a.m.

Checks should be made payable to Quincy & South Shore Board of Realtors. For information call 773-0770.

LEGAL NOTICES

CITY OF QUINCY
IN COUNCIL

ORDER NO. 206
ORDERED: June 17, 1991

Be it ordained by the City Council of the City of Quincy that the Revised Ordinance of the City of Quincy, 1976, as amended, be further amended as follows, by adding in Chapter 7 - Fire Department Section 5, Fire Alarm Signal System, a new section 5A to read as follows:

ADD:

All Buildings other than a residential building of less than six units contain a secure key box installed in a location accessible to the Fire Department in case of emergency. This key box shall contain a complete set of building entry keys and keys to fire alarm control panels and other keys necessary to operate or service fire protection systems. The key box shall be a type approved by the Chief of the Quincy Fire Department and shall be located & installed as approved by the Chief.

An entity by violating a provision of this section shall be subject to a fine of $100 (One Hundred Dollars) and $10 (Ten Dollars) per day until they are in compliance with the ordinance, enforceable through the authorized personnel of the Quincy Fire Department.

Passed to be Ordained Sept. 3, 1991
ATTEST; John M. Gillis
Clerk of Council
Approved Sept. 10, 1991
James A. Sheets, Mayor

A True Copy-Attest: John P. Shea, Ass't City Clerk
9/19/91

CITY OF QUINCY
IN COUNCIL'

ORDER NO. 248
ORDERED: August 5, 1991

Be it ordained by the City Council of the City of Quincy that the Revised Ordinances of the City of Quincy, 1976, as amended, be further amended as follows:

In Chapter 12. Motor Vehicles and traffic. Article IV. Stopping, Standing and Parking. Section 60. TWO HOUR PARKING between 8:00 A.M. and 6:00 P.M. on certain streets, exception:

Add the following:

"Wayland Street. On both sides between Berlin Street and Hancock Street."

Passed to be ordained Sept. 3, 1991
ATTEST: John M. Gillis
Clerk of Council
APPROVED Sept. 10, 1991
James A. Sheets, Mayor

A True Copy Attest Joseph P. Shea, Ass't City Clerk
9/19/91

CITY OF QUINCY
IN COUNCIL'

ORDER NO. 252
ORDERED: August 5, 1991

Be it ordained by the City Council of the City of Quincy that the Revised Ordinances of the City of Quincy, 1976, as amended, be further amended as follows:

In Chapter 12. Motor Vehicles and traffic. Article IV. Stopping, Standing and Parking. Section 69A. Requiring designated parking space-disabled Veterans and Handicapped persons. Add the following:

"Fayette Street. On the easterly side 180 feet in from Beale Street for a distance of 20 feet in a northerly direction. (322 Fayette Street).

Passed to be ordained Sept. 3, 1991
ATTEST: John M. Gillis
Clerk of Council
APPROVED Sept. 10, 1991
James A. Sheets, Mayor

A True Copy Attest Joseph P. Shea, Ass't City Clerk
9/19/91

Daniel McLaughlin Joins Agnitti Insurance Agency

The Agnitti Insurance Agency Inc. of Quincy has recently hired Daniel W. McLaughlin as a Sales Assistant. McLaughlin, who recently became an Ambassador for the Chamber of Commerce, is a marketing graduate of UMass Boston school of business.

DANIEL MCLAUGHLIN

LEGAL NOTICES

CITY OF QUINCY
IN COUNCIL'

ORDER NO. 249
ORDERED: August 5, 1991

Be it ordained by the City Council of the City of Quincy that the Revised Ordinances of the City of Quincy, 1976, as amended, be further amended as follows:

In Chapter 12. Motor Vehicles and traffic. Article IV. Stopping, Standing and Parking. Division III - TOW AWAY ZONE Regulations. Section 6. Parking Prohibitions, Towing Zone.

Add the following:

"Hayden Street. On the southerly side starting at a point opposite 28 Hayden Street to Willard Street."

Passed to be ordained Sept. 3, 1991
ATTEST: John M. Gillis
Clerk of Council
APPROVED Sept. 10, 1991
James A. Sheets, Mayor

A True Copy Attest Joseph P. Shea, Ass't City Clerk
9/19/91

CITY OF QUINCY
IN COUNCIL'

ORDER NO. 250
ORDERED: August 5, 1991

In accordance with the provisions of Chapter 89, Section 9, of the General Laws the following streets are designated as Stop Streets at the intersection and in the direction indicated:

Street Name	Intersection	Direction
Wendell Avenue	Rice Road	Southbound

Passed to be ordained Sept. 3, 1991
ATTEST: John M. Gillis
Clerk of Council
APPROVED Sept. 10, 1991
James A. Sheets, Mayor

A True Copy Attest Joseph P. Shea, Ass't City Clerk
9/19/91

CITY OF QUINCY
IN COUNCIL'

ORDER NO. 251
ORDERED: August 5, 1991

Be it ordained by the City Council of the City of Quincy that the Revised Ordinances of the City of Quincy, 1976, as amended, be further amended as follows:

In Chapter 12. Motor Vehicles and traffic. Article IV. Stopping, Standing and Parking. Section 58. Parking prohibited on certain streets at all times. Add the following:

"Winter Street. On the east side from the southerly line of the property at 10 Winter Street to DesMoines Road."

Passed to be ordained Sept. 3, 1991
ATTEST: John M. Gillis
Clerk of Council
APPROVED Sept. 10, 1991
James A. Sheets, Mayor

A True Copy Attest Joseph P. Shea, Ass't City Clerk
9/19/91

CITY OF QUINCY
IN COUNCIL'

ORDER NO. 255
ORDERED: August 5, 1991

Be it ordained by the City Council of the City of Quincy that the Revised Ordinances of the City of Quincy, 1976, as amended, be further amended as follows:

In Chapter 12. Motor Vehicles and traffic. Article IV. Stopping, Standing and Parking. Section 69A. Requiring designated parking space-disabled Veterans and Handicapped persons. Add the following:

"Farrington Street. On the southerly side 260 feet in from Holbrook Road for a distance of 20 feet in a southerly direction. (79 Farrington Street)

Passed to be ordained Sept. 3, 1991
ATTEST: John M. Gillis
Clerk of Council
APPROVED Sept. 10, 1991
James A. Sheets, Mayor

A True Copy Attest Joseph P. Shea, Ass't City Clerk
9/19/91

LEGAL NOTICES

CITY OF QUINCY
IN COUNCIL'

ORDER NO. 244
ORDERED: August 5, 1991

Be it ordained by the City Council of the City of Quincy that the Revised Ordinances of the City of Quincy, 1976, as amended, be further amended as follows:

In Chapter 12. Motor Vehicles and traffic. Article IV. Stopping, Standing and Parking. Section 69A. Requiring designated parking space-disabled Veterans and Handicapped persons. Add the following:

"Pine Street. On the easterly side starting at a point 20 feet in from Elmwood Avenue for a distance of 20 feet. (139-141 Pine Street)

Passed to be ordained Sept. 3, 1991
ATTEST: John M. Gillis
Clerk of Council
APPROVED Sept. 10, 1991
James A. Sheets, Mayor

A True Copy Attest Joseph P. Shea, Ass't City Clerk
9/19/91

CITY OF QUINCY
IN COUNCIL

ORDER NO. 242A
ORDERED: August 5, 1991

Be it ordained by the City Council of the City of Quincy as follows:

That the Revised Ordinances of the City of Quincy, 1976, as amended be further amended as follows:

In Chapter 12, Motor Vehicles and Traffic. Article IV. Stopping, Standing and Parking. Section 59. ONE HOUR PARKING on certain streets: exception. Strike out the following:

"Brook Street. On the from Newport Avenue to Farrington Street."

Passed to be ordained Sept. 3, 1991
ATTEST: John M. Gillis
Clerk of Council
APPROVED Sept. 10, 1991
James A. Sheets, Mayor

A True Copy Attest Joseph P. Shea, Ass't City Clerk
9/19/91

CITY OF QUINCY
IN COUNCIL

ORDER NO. 242B
ORDERED: August 5, 1991

Be it ordained by the City Council of the City of Quincy as follows:

That the Revised Ordinances of the City of Quincy, 1976, as amended be further amended as follows:

In Chapter 12, Motor Vehicles and Traffic. Article IV. Stopping, Standing and Parking. Section 60. TWO HOUR PARKING between 8:00 A.M. and 6:00 P.M. on certain streets, exception.

Add the following:

"Brook Street. On the northerly side Brook Street to Farrington Street."

Passed to be ordained Sept. 3, 1991
ATTEST: John M. Gillis
Clerk of Council
APPROVED Sept. 10, 1991
James A. Sheets, Mayor

A True Copy Attest Joseph P. Shea, Ass't City Clerk
9/19/91

CITY OF QUINCY
IN COUNCIL

ORDER NO. 242E
ORDERED: August 5, 1991

Be it ordained by the City Council of the City of Quincy as follows:

That the Revised Ordinances of the City of Quincy, 1976, as amended be further amended as follows:

By adding the following new Section:

Section 60A. Four hour parking between 8:00 A.M. and 6:00 P.M. on certain streets, exception.

No operator shall park any vehicle between the hours of 8:00 A.M. and 6:00 P.M. excepting Sundays and legal holidays, upon any of the following streets except as herein provided for a period longer than four hours.

"Arlington Street. On the westerly side from a point 50 feet north of Beale Street to Beale Street."

Passed to be ordained Sept. 3, 1991
ATTEST: John M. Gillis
Clerk of Council
APPROVED Sept. 10, 1991
James A. Sheets, Mayor

A True Copy Attest Joseph P. Shea, Ass't City Clerk
9/19/91

LEGAL NOTICES

CITY OF QUINCY
IN COUNCIL

ORDER NO. 242F
ORDERED: August 5, 1991

Be it ordained by the City Council of the City of Quincy as follows:

That the Revised Ordinances of the City of Quincy, 1976, as amended be further amended as follows:

In Chapter 12, Motor Vehicles and Traffic. Article IV. Stopping, Standing and Parking. Section 60. TWO HOUR PARKING between 8:00 A.M. and 6:00 P.M. on certain streets, exception.

Add the following:

"Arlington Street. On the easterly side from Beale Street to Elmwood Avenue."

Passed to be ordained Sept. 3, 1991
ATTEST: John M. Gillis
Clerk of Council
APPROVED Sept. 10, 1991
James A. Sheets, Mayor
A True Copy Attest Joseph P. Shea, Ass't City Clerk
9/19/91

CITY OF QUINCY
IN COUNCIL

ORDER NO. 242G
ORDERED: August 17, 1991

Be it ordained by the City Council of the City of Quincy that the Revised Ordinances of the City of Quincy, 1976, as amended, be further amended as follows:

By adding the following new section:

Section 60A Four hours parking between 8:00 AM and 6:00 PM on certain streets, exception:

No operator shall park any vehicle between the hours of 8:00 AM and 6:00 pm excepting Sundays and legal holidays, upon any of the following streets except as herein provided for a period longer than four hours.

"Arlington Street. On the easterly side from Beale St. to Brook Street."

Passed to be Ordained September 3, 1991
ATTEST: John M. Gillis
Clerk of Council
Approved Sept. 10, 1991
James A. Sheets, Mayor
A True Copy-Attest, Joseph P. Shea, Ass't City Clerk
9/19/91

CITY OF QUINCY
IN COUNCIL

ORDER NO. 242H
ORDERED: August 5, 1991

Be it ordained by the City Council of the City of Quincy as follows:

That the Revised Ordinances of the City of Quincy, 1976, as amended be further amended as follows:

In Chapter 12, Motor Vehicles and Traffic. Article IV. Stopping, Standing and Parking. Section 60. TWO HOUR PARKING between 8:00 A.M. and 6:00 P.M. on certain streets, exception.

Add the following:

"Arlington Street. On the easterly side from Brook Street to Elmwood Avenue."

Passed to be ordained Sept. 3, 1991
ATTEST: John M. Gillis
Clerk of Council
APPROVED Sept. 10, 1991
James A. Sheets, Mayor
A True Copy Attest Joseph P. Shea, Ass't City Clerk
9/19/91

CITY OF QUINCY
IN COUNCIL

ORDER NO. 242I
ORDERED: August 5, 1991

Be it ordained by the City Council of the City of Quincy as follows:

That the Revised Ordinances of the City of Quincy, 1976, as amended be further amended as follows:

In Chapter 12, Motor Vehicles and Traffic. Article IV. Stopping, Standing and Parking. Section 58. Parking prohibited on certain streets at all times. Strike out the following:

"Newport Avenue. From a point 70 feet north and 50 feet south of Brook Street."

Passed to be ordained Sept. 3, 1991
ATTEST: John M. Gillis
Clerk of Council
APPROVED Sept. 10, 1991
James A. Sheets, Mayor
A True Copy Attest Joseph P. Shea, Ass't City Clerk
9/19/91

PERSONALS

SACRED HEART
OF JESUS
AND ST. JUDE

May the Sacred Heart of Jesus be adored, glorified, loved and preserved throughout the world now and forever. Sacred Heart of Jesus, pray for us. St. Jude, helper of the hopeless, pray for us. St. Jude, worker of miracles, pray for us. Say this prayer 9 times a day for nine consecutive days without mentioning the favor. On the eighth day your favor will be granted, no matter how unobtainable it seemed. Publication of this prayer must be promised.

W.K. 9/19

Thank You
St. Jude

V.S. 10/3

THE CLASSIFIEDS
SERVE EVERYONE

ACE curry hardware

WE REPAIR

LAMPS • WINDOWS • SCREENS
at 3 Convenient Locations

370 COPELAND ST.
WEST QUINCY
472-8250

53 BILLINGS RD.,
NORTH QUINCY
773-7711

190 QUINCY AVE.
BRAINTREE
843-1616

ALL STORES OPEN MON THRU SAT 7:30-5:50 • Plenty of Parking

10/31

LEGAL NOTICES

CITY OF QUINCY
IN COUNCIL

ORDER NO. 242J
ORDERED: August 5, 1991

Be it ordained by the City Council of the City of Quincy as follows:

That the Revised Ordinances of the City of Quincy, 1976, as amended be further amended as follows:

In Chapter 12, Motor Vehicles and Traffic. Article IV. Stopping, Standing and Parking. Section 58. Parking prohibited on certain streets at all times. Add the following:

"Newport Avenue. From a point 30 feet north and 20 feet south of Brook Street."

Passed to be ordained Sept. 3, 1991
ATTEST: John M. Gillis
Clerk of Council
APPROVED Sept. 10, 1991
James A. Sheets, Mayor
A True Copy Attest Joseph P. Shea, Ass't City Clerk
9/19/91

CITY OF QUINCY
IN COUNCIL

ORDER NO. 242K
ORDERED: August 5, 1991

Be it ordained by the City Council of the City of Quincy as follows:

That the revised Ordinances of the City of Quincy, 1976, as amended, be further amended as follows:

In Chapter 12. Motor Vehicles and Traffic. Article IV. Stopping, Standing and Parking. Section 64C. Parking prohibited between 7:00 A.M. and 9:00 A.M. and between 4:00 P.M. and 6:00 P.M. excepting Sundays and legal holidays upon any of the following named streets: Strike Out...

"Newport Avenue. On the westerly side from North Central Avenue to a point 70 feet north of Brook Street."

Passed to be ordained Sept. 3, 1991
ATTEST: John M. Gillis
Clerk of Council
APPROVED Sept. 10, 1991
James A. Sheets, Mayor
A True Copy Attest Joseph P. Shea, Ass't City Clerk
9/19/91

CITY OF QUINCY
IN COUNCIL

ORDER NO. 242L
ORDERED: August 5, 1991

Be it ordained by the City Council of the City of Quincy as follows:

That the revised Ordinances of the City of Quincy, 1976, as amended, be further amended as follows:

In Chapter 12. Motor Vehicles and Traffic. Article IV. Stopping, Standing and Parking. Section 64C. Parking prohibited between 7:00 A.M. and 9:00 A.M. and between 4:00 P.M. and 6:00 P.M. excepting Sundays and legal holidays upon any of the following named streets:

"Newport Avenue. On the westerly side from North Central Avenue to a point 30 feet north of Brook Street."

Passed to be ordained Sept. 3, 1991
ATTEST: John M. Gillis
Clerk of Council
APPROVED Sept. 10, 1991
James A. Sheets, Mayor
A True Copy Attest Joseph P. Shea, Ass't City Clerk
9/19/91

LEGAL NOTICES

CITY OF QUINCY
IN COUNCIL

ORDER NO. 242M
ORDERED: August 5, 1991

Be it ordained by the City Council of the City of Quincy as follows:

That the Revised Ordinances of the City of Quincy, 1976, as amended be further amended as follows:

In Chapter 12, Motor Vehicles and Traffic. Article IV. Stopping, Standing and Parking. Section 59. ONE HOUR PARKING on certain streets: exception. Strike out the following:

"Newport Avenue. On the southwesterly side from Brook Street to Newport Terrace."

Passed to be ordained Sept. 3, 1991
ATTEST: John M. Gillis
Clerk of Council
APPROVED Sept. 10, 1991
James A. Sheets, Mayor
A True Copy Attest Joseph P. Shea, Ass't City Clerk
9/19/91

CITY OF QUINCY
IN COUNCIL

ORDER NO. 242N
ORDERED: August 5, 1991

Be it ordained by the City Council of the City of Quincy as follows:

That the Revised Ordinances of the City of Quincy, 1976, as amended be further amended as follows:

In Chapter 12, Motor Vehicles and Traffic. Article IV. Stopping, Standing and Parking. Section 59. ONE HOUR PARKING on certain streets: exception. Strike out the following:

"Newport Avenue on the southwesterly side from Brook Street to a point 120 feet south of Brook Street."

Passed to be ordained Sept. 3, 1991
ATTEST: John M. Gillis
Clerk of Council
APPROVED Sept. 10, 1991
James A. Sheets, Mayor
A True Copy Attest Joseph P. Shea, Ass't City Clerk
9/19/91

CITY OF QUINCY
IN COUNCIL

ORDER NO. 242O
ORDERED: August 5, 1991

Be it ordained by the City Council of the City of Quincy as follows:

That the Revised Ordinances of the City of Quincy, 1976, as amended be further amended as follows:

In Chapter 12, Motor Vehicles and Traffic. Article IV. Stopping, Standing and Parking. Section 60. TWO HOUR PARKING on certain streets: exception. Add the following:

"Newport Avenue. On the southwesterly side from Elmwood Avenue to a point 30 feet north of Brook Street and from a point 20 feet south of Brook Street to a point 120 feet south of Brook Street."

Passed to be ordained Sept. 3, 1991
ATTEST: John M. Gillis
Clerk of Council
APPROVED Sept. 10, 1991
James A. Sheets, Mayor
A True Copy Attest Joseph P. Shea, Ass't City Clerk
9/19/91

CLASSIFIEDS

EVERYBODY'S MARKETPLACE

FOR RENT

FOR RENT
Quincy - two 2 bdrm apts. in 2 family, all new, all appliances, walk to T, off-street parking. $685-$785 plus some utilities.
617- 471-3539 9/19

FUNCTION HALL
American Legion
Nickerson Post #382
Squantum
on Boston Harbor
Fully Handicapped Accessible
Capacity - 80
328-9824
10/24

HALLS FOR RENT
Newly Renovated
Sons of Italy Social Center
Golden Lion Suite
Capacity - 300
Venetian Room
Capacity - 140
Call 472-5900
TF

HALL FOR RENT
North Quincy K of C Building
5 Hollis Avenue
For information please call
328-5967

HALL FOR HIRE
Weddings, Showers, Meetings, Banquets
Elks Home, 440 E. Squantum St. Quincy
472-2223
TF

HALL FOR RENT
(completely remodeled)
Houghs Neck Post No. 380, American Legion, 1116 Sea St.
479-6149
TF

FOR SALE

CARPETS
I have access to several thousand yards Stainmaster carpets. You can carpet your livingroom and hall for $295. Price includes carpet and 1/2" pad based on 30 sq. yds. Also have rolls of nice Berber carpets.
John 354-8891 10/24

HELP WANTED

EXPERIENCED PERSON
to care for infant afternoons aprox. 16 hours/week in N. Quincy starting mid-October
328-6821 9/26

MISCELLANEOUS

SKIN CARE
An incredible skin, hair and body care product line for men & women. Visible results in 30 minutes. For free face lift demo and info call Ginny
617-773-0264 10/3

INSTRUCTION

PIANO AND ORGAN
Piano and organ teacher comes to you. Experienced, certified, patient. Adults a specialty. Call Dianne 328-0698 10/10

United Way
It brings out the best in all of us.

SERVICES

Painting & Wallcovering
by Ed Barr
The highest quality work performed neatly at reasonable rates. Free estimates, referrences available, over 18 years experience.
Call 479-3284 today 9/19

D.J. LEAMAN & SONS
Interior Contractors
Interior and ceilings painted. Textured ceilings-plaster repairs, estimates. 471-4576 30 yrs. quality workmanship
11/7

PAT'S REMODELING
Carpentry, painting, ceramic tile, decks, porches, roofs, gutters, siding, kitchens, baths. References, licensed
Call Pat 471-8280 11/28

LAWN & HOME IMPROVEMENT
Fertilizing and liming, clean gutters, raking, mowing, trim hedges, pruning. Tree cutting, complete clean-outs.
Call Rich 328-5680 10/3

LAWNS
Repaired/Replaced
Seed or sod. Deficient areas improved by dethatching and overseeding. Shrubs trimmed/reshaped. Rototilling. stump grinding. Free Estimates. Insured
698-0606. 9/26

LAWN CARE
Mowing, trimming, mulching, seeding, sod. Leaves raked up, gutters cleaned, sealcoating, rubbish removal. Reasonable rates. Quincy 770-4593 or (508) 584-6227 10/3

WANTED

HOUSEWIVES
Earn extra income through Home Party introduction of weightloss, nutrition and skin care products and lose 10-20 Lbs in 6 weeks
471-3975 10/3

BARTENDER
Full time or Part time
9 years experience in exclusive privateclub. Full service pubs. Quincy and surrounding area. Impressive resume.
Call Jan 471-3719 10/3

WANTED
(Paying) Daily Ride Quincy, So. Artery to Waltham Ctr. 7:30 am to 4:30 (hrs are flexible) Dependability a must. Work: 899-2719 ext 372 Home: 479-2934. Message may be left either number
9/26

WANTED TO BUY
Old woodworking tools, planes, chisels, surplus hand tools; all trades. Precision machinist tools. Also wanted: old books, paintings, frames, antiques, estate lots.
1-617-558-3839 TF

WANTED TO BUY FURNITURE-ESTATES
Highest prices for entire contents-attic to cellar. Also separate items-books, clocks, wicker, prints, glass, etc.
Call Alden 472-4917 10/31

Save Gas and Money
Shop Locally

SERVICES

• DAN O'LEARY •
PAINTING COMPANY INCORPORATED 1956
RESIDENTIAL HOUSE PAINTING
WE FIRST SCRAPE, SAND LIGHTLY, PRIME ALL PEELING AREAS, THEN APPLY A FINISH COAT TO COMPLETE HOUSE. WE PUTTY WINDOWS, CAULK CRACKS, NAIL BACK LOOSE WOODWORK, CLEAN AND OIL GUTTERS. WE PAINT ALL PORCHES, CEILINGS, ENAMEL OR VARNISH DOORS, ENAMEL SHUTTERS, DECK ENAMEL FLOORS, BLACK ENAMEL, WROUGHT IRON RAILINGS, CELLAR WINDOWS, LATEX FOUNDATIONS, ETC. WE USE ALL OIL BASE PAINTS. WE ARE LICENSED AND INSURED FOR YOUR PROTECTION. SEEING IS BELIEVING, PAY ONLY WHEN THE JOB IS COMPLETE.
WE INSTALL **SEAMLESS ALUMINUM GUTTERS & DRAIN PIPES**
• INTERIOR PAINTING AND PAPERHANGING
• PAPER REMOVAL ETC.
LICENSED & INSURED • **FREE ESTIMATES**
773-8828 QUINCY 10/10

J.R. CONSTRUCTION CO.
INT/EXT CARPENTRY
WOOD VINYL SIDING
PORCHES & DECKS
GUTTERS & DOORS
KITCHENS & BATHS
VINYL REPLACEMENT WINDOWS
$285 INSTALLED UP TO 101 U.I.
CALL JOHN 288-0321
9/26

PAINTING & CLEANING
Interior/Exterior Painting
Rental Apartments cleaned and painted. Reasonable and Reliable. Free Estimates
Roy 471-3719 10/3

RUBBISH REMOVAL
Complete cleanouts-attics-cellars-garages-yards. Removal of appiances-boilers-oil tanks-water heaters-fast service-reasonable.
472-087 7 9/26

Carpet & Upholstry Cleaning by JK&K
• Dry Foam Method
• Cleans Deep Down
• Drys faster than steam
Call anytime 471-6319 10/3

JOYCE ROOFING CONTRACTOR
Complete remodeling: bathrooms, kitchens, vinyl siding, porches, windows. Interior, Exterior, painting. Call **696-8236.** Licensed, Fully Insured. 11/29

HELEN FRAZEE Housekeeping Services
(617) 471-6870
9/19

CONSTRUCTION
Roofing, painting, carpentry, porch work, windows, door, gutters. Small jobs & vinyl siding. Free Estimates, T. Sweeney 825-1210
9/26

PAPER & PAINT
17 Years Experience
R.P.C. Assoc.
Free Est. Fully Insured
Call Bob Carroll
472-0107 10/10

DRIVEWAY REPAIR P & M PAVING
Driveway repair, sealcoating, crack filling, black topping, 15% Senior Citizen Discount. Call for free estimate
786-9530 9/26

BOB'S WINDOW WASHING
Also
Gutters Cleaned & Oiled
Free Estimates
Fully Insured
479-2512
10/17

SERVICES

EXPERT LAMP REPAIR & REWIRING
GRANITE LOCK CO.
472-2177
755 SOUTHERN ARTERY
QUINCY TF

LARRY'S HOME REPAIR
• Carpenters
• Painters
• Decorators
General Contractor
20 Years Experience
Licensed • Insured
Interior-Exterior Painting
Scroll Ceiling
All Home Repairs
Small or Large
659-7471 328-8735
TF

JC'S ALTERNATIVE ...
WORD PROCESSING
MEDICAL DOCUMENTS
SCHOOL PAPERS
MANUALS
RESUMES
LETTERS
CHARTS
FLYERS
MAILING
ENVELOPE STUFFING
DATA BASE
LABELS
LISTS
DATA ENTRY BY MODEM
VOICE TRANSCRIPTION
DELIVERY SERVICE AVAILABLE/FAX US YOUR DRAFT *FOR FASTER SERVICE*, PROFESSIONAL RESULTS WITH MACINTOSH COMPUTER AND LASER QUALITY PRINTING
REASONABLE RATES FAST SERVICE
CALL (617)479-1378 10/10

FAMILY HOME DAYCARE
Mother of 2. Beautiful home and yard in quiet neighborhood. Full and part time available. Lic. 63170.
Call Robin 472-6592 9/26

SUPERIOR DISPOSAL SERVICE
Cleaning of yards, cellars, attics, garages, building sites, etc. Tree cutting and removal. Reasonable rates.
Call 825-2515 9/19

EJ TANTILLO PLUMBING & HEATING
20 years experience, licensed and insured. (10% Senior Citizen discount)
(617) 479-5667 10/30

SERVICES

A & T Vacuum
- 14.95 Overhaul Special on any vacuum
- Sewing machine repairing
- VCR repairing and cleaning
- Sharpening (scissors, knives, etc.)
- Oreck XL Vacuums
- Electrolux w/power nozzle $150
- Used Vacuum's $45 & up

27 Beale St.
Wollaston
479-5066

Your South Shore Headquarters For
Appliance Service
ON ALL MAJOR APPLIANCES
HANCOCK TIRE & APPLIANCE
115 Franklin St., So. Quincy
4/2-1710
TF

MONARCH MASONRY
Steps & chimney repair a specialty
All types of new work also.
Call Ted at 287-9492
10/10

"BIRTHDAY CLOWNS"
We entertain at children's partys. Face painting, balloons, prizes and more. Call
Nilly 773-2806 9/19

LAWN CARE
Mowing, trimming, mulching, seeding, sod. Leaves raked up, gutters cleaned, sealcoating, rubbish removal. Reasonable rates.
Quincy 770-4593 or (508) 584-6227 10/10

The Quincy Sun

MAIL TO: THE QUINCY SUN, 1372 Hancock St., Quincy, MA 02169
PAYABLE IN ADVANCE. Payment must accompany order.

RATES

1 WEEK	☐ $5.00 for one insertion, up to 20 words, 10¢ for each additional word.
3-7 WEEKS	☐ $4.60 per insertion up to 20 words for 3-7 insertions of the same ad, 10¢ each additional word.
8-12 WEEKS	☐ $4.30 per insertion up to 20 words for 8-12 insertions of the same ad, 10¢ more each additional word.
13 WEEKS OR MORE	☐ $4.00 per insertion up to 20 words for 13 or more insertions of the same ad, 10¢ each additional word.

INDEX
☐ Services
☐ For Sale
☐ Autos
☐ Boats
☐ For Rent
☐ Wanted
☐ Help Wanted
☐ Pets, Livestock
☐ Lost and Found
☐ Real Estate For Sale
☐ Real Estate Wanted
☐ Miscellaneous
☐ Work Wanted
☐ Antiques
☐ Coins & Stamps
☐ Rest Homes
☐ Instruction
☐ Day Care
☐ Personal
☐ Electrical & Appliances

☐ Enclosed is $_____for the following ad to run _____weeks in The Quincy Sun

COPY:_____

_____

_____

_____

NO REFUND WILL BE MADE AT THIS CONTRACT RATE IN THE EVENT OF CANCELLATION.
DEADLINE: MONDAY, 5:00 P.M. PLEASE INCLUDE YOUR PHONE NUMBER IN AD.

~ *Fine Quality* ~

Wood Stripping & Refinishing

Done with care either in our new facility or your home!

Save yourself time & aggravation!

Hand Done Work & Dipping

FREE PICK-UP & DELIVERY AVAILABLE

- Doors
- Mouldings
- Newel Posts
- Bedroom Sets
- Fireplace Mantels
- Dining Room Sets

OLDE BOSTONIAN

ARCHITECTURAL ANTIQUES

We Buy & Sell Architectural Antiques

Come see our well organized inventory of:

• Unusual Doors • Fireplace Mantels • Columns
• Floor Registers • Stained Glass • Old Bathtubs
• Balasters • Newel Posts • Mouldings
• Wainscoting • Brackets • Brass Work

66 Von Hillern St., Dorchester, MA 02125

(Exit 15 off the Southeast Expressway)

282-9300

OPEN Mon-Sat. 8 - 5, Sun 9 - 4

New Floors Installed Old Floors Refinished

Bernazzani Scho[illegible] ges 11-14

THOMAS CRIMP Public Library
Box 379
Quincy, Mo. 63169

The Quincy Sun

VOL. 24 No. 1 Thursday, September 26 , 1991 30¢

COASTWEEK '91 celebrated its 10th anniversary as volunteers cleaned beaches throughout the area. Among those at Wollaston Beach were, from left. Cindy Catri, Phil Brown, Christina Carew and Pati Pray.
(Quincy Sun photo by Tom Gorman)

Recheck Friday

School Recount In Ward 4 For Anselmo

By ROBERT BOSWORTH

A partial recount of last week's school committee preliminary election results will be held Friday at 9:30 a.m. in the second floor conference room of City Hall annex.

Results from Ward 4 will be recounted by hand by regular election workers under the direction of the Board of Registrars. The registrars are John Papile, Louise Randall, Denis Tardo and City Clerk John Gillis who is the board chairman.

The recount is expected to be completed in three to four hours, Asst. City Clerk Joseph Shea said.

Frank Anselmo, who finished eighth in last week's preliminary election, filed papers for the recount just minutes before the 5 p.m. deadline Monday.

Anselmo had sought a total recount of the city's six wards. However, Gillis ruled that only a recount in Ward 4 would be held after inspecting the papers.

He informed Anselmo that the notarization certificate in only the Ward 4 papers was signed. The certificate for the papers in the other five wards were not signed.

In order to file for a recount in Quincy, a petitioner must collect at least 10 signatures for each ward that a recount is requested. In addition, one of the signers from each ward of which a recount is requested "must swear to this petition before a notary public or justice of the peace" by signing the paper.

The Ward 4 notarization certificate was signed by Charles Sweeny.

Anselmo collected 15 signatures in Ward 4, of which 13 were certified by Shea. Signatures on the other papers were not certified because the notarization certificates were unsigned.

Anselmo, who celebrated his 93rd birthday Sunday,

Cont'd on Page 5

Could Save City $250,000

City-Wide Leaf Collection Program Begins Oct. 28

The second city-wide leaf collection program will be conducted Oct. 28 through November and officials hope the recycling effort saves the city $250,000 in disposal costs.

Beginning Monday, Oct. 28, leaves will be picked up at curbside weekly for five weeks and brought to the DPW yard where they will be composed on 2.5 acres. With some watering and proper amount of heat and stirring, the leaves should turn into a rich loam that will be available next spring for the highway, parks, forestry departments and residents.

The leaf collection will be made by BFI as part of the city's recycling contract. Pickups will be at the same time the company picks up trash and recyclables in city neighborhoods each week, DPW Commissioner David Colton said.

Last year, the collection period was extended because many of the leaves did not fall until the end of November. If that occurs this year, Colton said collection would be extended again.

Colton is encouraging residents to place the leaves in barrels or paper bags so that leaves can be dumped directly into the BFI trucks and hauled to the yard. A package of five bags can be purchased at local supermarkets for $1.85.

Paper bags are taller than trash bags, can fit more leaves, have flat bottoms which makes filling easy and are fully recycable. Unlike plastic bags, paper bags can be dumped right in with the leaves and will biodegraded along with them, Colton said.

The third, but least favored method, is bagging in plastic trash bags. Plastic bags must be shredded and removed from the leaf pile to composting.

"Paper bags really help. We will take plastic bags but paper is much better for the environment," Colton said.

The commissioner emphasized BFI will not pick up any leaves that are simply piled up on the roadside. "(Leaves) have to put in a container of some kind in order to be picked up," Colton said.

Once the leaves have been dumped at the DPW yard, they are arranged in long, high rows 20 feet apart from each other. DPW personnel then will water the leaves, pack them

Cont'd on Page 5

North Quincy Bar License Revoked

By STEVE KAVANAGH

The Sagamore Inn's license has been revoked by a unanimous vote (5-0) of the City License Board.

The troubled North Quincy bar located at 78 Sagamore St., across from Welcome Young playground, had its license rescinded because of alleged drug dealing on the premises.

License Board Chairman John Gillis said it was the first time in about 15 years a bar's license has been revoked in Quincy.

Michael Dormady, co-owner of the bar, and his attorney Neal Brown indicated they will appeal the board's decision to the state Alcoholic Beverage Control Commission. If the ABCC upholds Quincy's ruling the bar owners could appeal in court.

Because of the appeal process the bar will be able to continue to operate despite the license revocation.

"On behalf of the people of the neighborhood I'm very happy the board had the courage to look at these issues and vote to close it.

"I think the neighbors will be ecstatic that the first step has been taken to remove an undesirable element from the area," said Ward 6 City Councilor Thomas Nutley.

Quincy Police arrested a Quincy man July 19 in the bar and charged him with possession of cocaine. Another incident occurred July 24 when a fight at the bar escalated into a shooting outside the Sagamore Inn.

A patron of the bar, Thomas Dillon, was shot in an alleged dispute over $40 owed for drugs. Two men have been arrested in connection with the incident while the gunman remains at large.

Quincy Police Det. Richard Savard told the board that one of the men arrested, Tony McDermott, told police the three men went to the Sagamore Inn to collect between $1,200 and $1,500 owed to them for drugs by bartender

Cont'd on Page 2

$1.1 Million Quincy Point Water Main Project Starts

A $1.1 million water main construction project in Quincy Point began Monday at the intersection of Washington and Elm St.

Work will proceed southerly to South St. The project will also include construction on Quincy Ave from Southern Artery to East Howard St., and from the vicinity of No. 324 Quincy Ave. to Faxon Rd.

Working hours will be from 7 a.m. to 3:30 p.m. The project is expected to be completed next January.

According to Council President Ted DeCristofaro who represents Ward 2, the purpose of the project is to increase the capacity of the current water system, by replacing the existing eight-inch water mains with new 12-inch water mains.

Traffic on both Quincy Ave. and Washington St. will be maintained under an approved plan which would reduce the number of functional traffic lanes without totally closing the roads to vehicular traffic.

Approximately 6,200 feet of water mains will be installed along Washington St. from Elm St. to South St.

Another 3,000 feet of mains will be installed along Quincy Ave. from Faxon Park Rd. and Howard St.

The project is jointly funded by the city of Quincy and the state Department of Environmental Protection, Bureau of Municipal Facilities.

The project was advertised and MPF Corporation based in Wrentham submitted the lowest bid at $1,111,360. The next lowest bids were submitted by Silva Construction Co. Inc. at $1,148,733 and Fiore Construction Co., Inc. at $1,170,683.

MPF Corp. has set up a field office and staging area on East Howard St.

Mariano Urges Voters To Take Active Interest In Special Primary Oct. 15

Ron Mariano of Quincy, a Democratic candidate for state representative in the Third Norfolk District, urges voters to take an active interest in the upcoming Oct. 15 special primary election and says attempts to label him as a "political insider" are absurd and an affront to the voters.

"If being a political insider means being involved in my community, volunteering my time to work with children and senior citizens, and speaking out on the important issues which affect working men and women and our environment, then I plead guilty," Mariano said.

"I'm encouraging the voters to take a hard look at the candidates and look beyond the rhetoric. Check out our backgrounds, look at our records of public service and ask hard questions. Don't be satisfied with empty answers.

"The Third Norfolk District deserves to know where we stand and what we have done for this area, as well as what we plan to do it elected as your state representative."

If elected, Mariano said, "I will devote the same energy and commitment as I have to serving the citizens of this area in the past. My candidacy should be judged on what I have accomplished, not just what I promise to do when elected.

"I started a youth basketball league at no cost to the taxpayers when it was eliminated from our middle schools because of budget cuts; I have been active in our community and have been an outspoken critic of Clean Harbors and the sludge treatment plant.

"I have expressed concerns regarding Weymouth's water situation which were recently affirmed by the state. I have taken a position on issues which impact the entire district and I have stood firm on matters of importance to the Third Norfolk District," Mariano said.

Noting he is past president and current director of the Ward II Civic Association and former chairman of the Ward II Democratic Committee, Mariano said, "I have not stood on the sidelines. I am active, I am involved and I have a proven record on which I stand.

"Ask yourself who has been involved and who has been working in the trenches for years, and not just at election time. Who has a record on which they can be judged.

"And then, after you decided, be sure to exercise your right to vote on Oct. 15. Together we can take back state government from the special interests," he added.

ATHERTON HOUGH SCHOOL third grader Jamie Ryan presents to Quincy Hospital a book she wrote of her visit to the hospital's emergency room last spring when she suffered pneumonia. Emergency Room Doctor Leo Rosenbaum and Nurse Mary Chase, second right, look over the book with Teacher Mary Pace and Principal Dorothy Greene. The hospital staff will keep the book on hand for other child patients to read.

(Quincy Sun photo by Tom Gorman)

License Board Briefs

The Quincy License Board took the following action at its meeting Tuesday:

•Postponed, for one week, a hearing regarding the Chantey, 333 Victory Road, (Frank Glynn), for permission to change the occupancy capacity.

•Granted a request from The Old Railroad Cafe, 273 Willard St., (Antonis Katsakis) for permission for a change of managers.

•Granted a request from St. Mary's Church for a One-day All Alcoholic license for the St. Mary's Parish Social Oct. 5.

•Reprimanded, with a written warning, Brannigan's, 226 Water St., (Mark DiBona and Edward Maloney) for violation of liquor serving laws.

North Quincy Bar License Revoked

Cont'd From Page 1

Michael Dormady, brother of the owner.

Brown asked the board to disregard any statements by McDermott since he lied to police regarding the incident.

A letter from the License Board, dated Aug. 9, was delivered to the Sagamore Inn notifying the owners that a hearing would be held Sept. 3 to show cause why the license should not be suspended or revoked for allowing illegal drug activity on the premises.

Det. Sgt. Richard Laracy, the city's liquor inspector, told the board that on Aug. 23, 31 and Sept. 11 an undercover informant made controlled drug buys at the Sagamore Inn. Laracy said that on Aug. 23 and 31 the informant was directed to a drug dealer by the bartender, James Kinealley.

Brown told the board that Michael Dormady had no knowledge of drug dealing at the bar and that he fired Kinealley and barred patrons associated with drug dealing upon learning of the allegations.

Laracy told the board that he has seen the man arrested July 19 back in the bar since and Savard told the board he seen the same man at the Sagamore Inn "many nights" since.

Savard also said that between July 12 and 17 Thomas Dormady directed an undercover informant, asking for drugs, to the man arrested July 19 at the bar.

"I don't believe they (police) made the drug buys," Brown said following the hearing. "Why were no arrests made."

Brown said he was not surprised by the vote of the License Board and said the decision will be appealed as soon as possible to the ABCC.

Nutley, who has been sued by the bar owners, read excerpts of letters from neighbors in favor of revoking the license. He also reprimanded the bar owners.

"The owner has a strong obligation to know what's going on in the establishment," Nutley said.

Councillor-at-Large Michael Cheney submitted a letter to the board supporting Nutley's position and confirming what Nutley also told the board, that residents expressed fear in coming before the board to testify against the bar.

QUINCY FASHION
Specializing in Previously Owned Women's Designer Clothing and Accessories
Also
New Breckenridge Sportswear at Discount Prices
Located at 5 Elm Avenue, Wollaston
Hours: Mon-Sat 10 am-6 pm
Open Thurs until 8 pm
Sunday 12-5 pm
786-9359

NOW LEASING
KENDRIGAN PLACE
NEW LUXURY HI RISE 1 & 2 BEDROOM APTS.
Fully equipped kitchen, central air, cable ready, balconies.
SECTION 8 CERTIFICATES WELCOME
Open Monday-Friday 9 a.m.-5 p.m.
Open This Saturday, 10 a.m.- 4 p.m.
CALL 770-2004
10 Winter Street
Quincy
Convenient to 3A and Boston
equal housing opportunity

Flavin Insurance Agency
Complete Insurance Service Since 1925
Auto • Home • Condo
Business • Flood
•Umbrellas • Life
Protect Your Dream Home
Offering Premium Credits for:
50 Years Old Plus • Non-Smokers
Smoke Detectors • New Homes
• First Time Buyer
• Renewal Discounts
And Younger Homes
For Premium Quotations Call:
Flavin & Flavin
479-1000
1085 Hancock St., Quincy Center
PIA
REALTOR

0% Financing
THE HEAT PROGRAM WILL SUBSIDIZE THE INTEREST ON LOANS FOR CERTAIN ENERGY CONSERVATION MEASURES UP TO 5 YEARS AND $5000 (SOME OTHER RESTRICTIONS MAY APPLY).
$50 OFF
ANY BECKETT BURNER
From Date Of Installation Any Beckett Burner Will Carry Our New Three Year Warranty.
Expires 10/26/91

FALL SPECIALS
ARE YOU PREPARED FOR WINTER?
A. HOHMANN CO.
HEATING FUEL OIL AIR CONDITIONING
• Budget Payment Plan
• Dependable Service
• Energy Audits
• Complete Heating Systems
• Automatic Deliveries
1146 Dorchester Ave., Dorchester
SELECT ONE OF THE FOLLOWING COUPONS
FREE
OIL BURNER SERVICE POLICY FOR TWO YEARS FOR NEW CUSTOMERS HOMEOWNERS
$180 VALUE
• Tune Up
• Parts & Labor
• Efficiency Test
• Annual Clean Out
• Customer Subject to Credit Approval
• With Coupon Expires 10/26/91

$50 REBATE
ON YOUR OIL BILL
SPECIAL OFFER FOR NEW CUSTOMERS*
* Sign up before 10/26/91 and deduct $10 from your first 5 deliveries. Offer limited to credit worthy customers ordering automatic delivery of heating oil.
$10 OFF $10 OFF $10 OFF $10 OFF $10 OFF
Contact Us For Energy Saving Ideas
CALL FOR DETAILS 282-4300
*Present Customer send us new customer and be eligible for THE SAME OFFER
$100 OFF
ANY BURNHAM BOILER
AMERICA'S BOILER COMPANY
OR ANY ARMSTRONG
OR FORD FURNACE
With Coupon Expires 10/26/91

Bleachers To Be Installed Next Month

$9,000 Raised For New Aluminum Seats At Veterans Stadium

By ROBERT BOSWORTH

If you're interested in buying an aluminum seat or an entire row at Veterans' Memorial Stadium, there are still plenty of good ones available.

A group of city officials, community leaders and active citizens have formed a group called the Veterans Memorial Stadium Seating Committee which is raising money from private donations to cover the cost of new seats for both the home and visitors' side.

The city recently appropriated $88,500 to pay for installing the new aluminum bleachers. The seating committee will repay the city with the money it raises.

As of Tuesday, nearly $9,000 had been raised, according to Thomas Koch, executive secretary for Mayor James Sheets. To date, 24 rows have been sold and another 15 rows have been committed, meaning funding for about 12 percent of the new seats has been raised.

In all, there are 323 rows of bleachers totaling 6,000 seats, Koch said.

The new seats are expected to be installed by mid-October, Sheets said.

Anyone who would like to purchase a single seat for $25 or a row of 18 seats for $300 can contact School Committeeman Frank Santoro, 80 Havilend St., Quincy, MA 02170, or Recreation Director Barry Welch at the Quincy Recreation Department, 100 Southern Artery, Quincy, MA 02169.

The Quincy Schools Athletic Contribution Committee, a non-profit organization, is the vehicle being used to raise the funds. Contributions, which are tax-deductible, should be made out to this committee.

Nameplates will be affixed to the ends of the rows designating the donors. Koch said the first phase of plaques will be installed in time for the traditional Thanksgiving Game between North Quincy and Quincy High Schools.

With the holiday season just around the corner, Koch noted the seats and rows make appropriate gifts for North Quincy and Quincy High alumni. He said the fundraising effort will continue until all of the seats are purchased.

Groups and individuals which have already purchased rows are:

Don P. Uvanitte, the Leone family in memory of Carl Leone; Arthur F. Good (Boston Advisory Group); El Barrett Co., Joseph P. Barrett, Bryant Carter, Audrey Jerrick in memory of J. Gerald Welch, South Quincy Social Club in memory of deceased members; Wollaston Credit Union (two rows); Councillor Ted DeCristofaro; Rosario Santoro, Sinclair family (in support of Yakoo); Quincy United Club.

Also, Elizabeth J. Curtis in memory of David L. Curtis, Quincy High School Class of 1935 (two rows); Mary C. Sullivan in memory of John J. Sullivan; Kathleen Kiley, Quincy Youth Football, North Quincy High Class of 1981 and Mayor Sheets.

Those purchasing seats are:

Al Julian (two, one for Tom Owens), Richard Diorio, Edward A. Bohlken (two, one for Carl Bohlken Jr.); John Ricciuti (two, one for Anita Ricciuti); Henry Lamb, North Quincy Class of 1959; Henry Lamb for Linda Lamb, NQHS Class of 1963; Maryellen Geary for Bill Fitzgerald, Bruce Ayers of Ayers Brothers (two); Margaret King; Genevieve Constas for the Constas family; Richard E. Sprague (two); Vilet Moyes (two, one for Bunty Moyes and one for Michael Moyes); Michael Kelly (five, including one each for John Kelly Jr., Lawrence Kelly, Thomas Kelly and Dennis Kelly); Dorothea Downey for the Downey family; Caroline Morad (two, one for Jack Baker and one for Deborah Baker).

Also, Dan McPhee, Robert Laing for Bob Laing, Class of 1950; Shirley Laing, Class of 1950; Larry Laing, Class of 1978; Nancy Joyce, Class of 1975 and Richard Joyce, Class of 1975.

The wooden benches at the stadium, which was built in 1936-37, were removed earlier this year. Until the new aluminum seats are installed next month, spectators at the schoolboy football games can bring their own chairs.

QUINCY, MA

MORTGAGEE'S FORECLOSURE AUCTION - REF #91-744 QS

5 UNIT APT. BLDG

FRIDAY, OCTOBER 11, 1991 AT 1 PM
ON THE PREMISES
34 WARWICK ST, QUINCY, MA

Offering a Spanish-style 5-unit apartment. Bldg near Wollaston Yacht Club & Squantum Yacht Club
- Units w/1 Bedroom
- FHW oil heat
- Individual Heat & Elect
- Full Basement
- Near Wollaston Yacht Club & Squantum Yacht Club
- Easy access to Rte 3/93 into Boston & Red Line MBTA Station

DIRECTIONS: Rte 3/93 to Exit for Rte 3A, Left on Quincy Shore Dr, Right on Carle Rd to Warwick St

TERMS: $7,500.00 deposit in cash, certified or cashier's check at the sale. Balance within 30 days. Other terms, if any, announced at the sale. Marguerite Nickerson, Esq., Attorney for the Mortgagee, Warner & Stackpole, 75 State St, Boston, MA. Norfolk Cnty Reg of Deeds Bk 8207, Pg 235. MA LIC # 111.

JEROME J. MANNING & CO., INC.
313 Congress St, Boston, MA 02210
800-821-0111

Breakfast for Scouting held at Presidents Place. From left, Mayor James Sheets, Harry Hanson, executive director of Boy Scouts; Maureen Rogers, Two Rivers district chapter of Boy Scouts; City Council President Ted DeCristofaro and Sen. Paul Harold. *(Quincy Sun photo by Tom Gorman)*

Neighbors Complain About Noise

By STEVE KAVANAGH

Neighbors of the Varsity Club, 33 Independence Ave., have complaints about excessive noise from the restaurant/bar.

A License Board hearing regarding the complaints has been continued until Oct. 22.

A neighborhood resident told the board that noise from the ventilation system on the roof of the Varsity Club kept him and other neighbors awake at night.

Attorney Carl Johnson of Quincy, representing Jon Perette of the Varsity Club, told the License Board that an HVAC (air conditioning) repairman recently inspected the club's ventilation and air conditioning units and said they were functioning properly.

Board member Matt Mulvey, the city's Building Inspector, said he will test the noise levels at the Varsity Club prior to the next hearing.

sponsored by South Shore Chamber of Commerce
Committee for Small Business

SOUTH SHORE Business EXPO '91

OCTOBER 10

1991 South Shore Business EXPO
80 Exhibitors will highlight their products and services
Doors open 9 A.M. to 5 P.M.
Free Admission

7:44 Breakfast
featuring John H. Duerden, President and CEO, Reebok Brand Division Worldwide, Reebok International, Ltd.
Lantana, Randolph
7:44 A.M. breakfast buffet
$12.00 South Shore Chamber members, $15.00 non-members

Free Seminars
9:00 A.M. Bulletproof Your Business: Marketing in the New Economy
10:00 A.M. Time Management
11:15 A.M. Legal Issues Facing Business in the '90s
1:00 P.M. Comprehensive Investment: Manage Your Money Like Your Business
2:00 P.M. How to Network
3:30 P.M. State Tax Planning

Business-After-Hours
Join members in this unique opportunity to network with businesspeople like yourself at a cocktail reception from 5:00 to 6:30 P.M.
$8 South Shore Chamber Members, $13 non-members

Call 479-1111 for Reservations

QUALITY REAL ESTATE

49 Franklin St., Quincy, MA 02169

Office 770-3885
Fax 773-3305

Want your house sold?

Call the Real Estate Professionals

We pride ourselves on intelligence and hard work to make transactions happen for you

Know who your doing business with.
We are:
- Honest
- Reputable
- Service Minded
- Concerned about reputation

$300

Towards Closing Costs (with ths Coupon)

When You Buy or Sell a Property with us

REALTOR

MLS

EQUAL HOUSING OPPORTUNITY

Expires 6/6/92

The Quincy Sun

USPS 453-060
Published weekly on Thursday by
The Quincy Sun Publishing Co., Inc.
1372 Hancock St., Quincy, Mass 02169

Henry W. Bosworth Jr., Publisher
Robert H. Bosworth, Editor

30¢ per copy. $12.00 per year by mail in Quincy
$14.00 per year by mail outside Quincy. $17.00 out of state

Telephone 471-3100 471-3101 471-3102
Second class postage paid at Boston, Mass.

Postmaster: Send address change to
The Quincy Sun, 1372 Hancock St., Quincy, Mass 02169

The Quincy Sun assumes no financial responsibility for typographical errors in advertisements but will reprint that part of an advertisement in which the typographical error occurs

Starting Our 24th Year

The Quincy Sun begins its 24th year with this week's issue.

That moves us close to the quarter-century mark. A little unbelievable -- the time has sped by so fast. We have had some fun. And some hard work to go with it. It isn't easy when you're the little guy in town.

We've gotten to know a lot of nice people. Our faithful readers and advertisers. We've watched our young newscarriers grow up, go to college, get married, become parents. And we've seen them go off to war.

Where did those years go? Whoosh! Suddenly it isn't 1968 anymore, but 1991.

The Sun was established in September, 1968 as Quincy's own weekly community newspaper. Focusing on Quincy news, features, sports, church, social and civic events.

We have spoken out editorially when needed. We have tried to fairly present both sides of issues affecting the community. We have tried to keep our news reporting accurate because "Today's Quincy Sun, Is Tommorow's Quincy History." And keeping it straight is very important -- to you and to us.

The Sun's sister publication is The Hingham Journal, purchased in 1980. The Journal, dating back to 1827 when John Quincy Adams was president, is one of the oldest newspapers in the country.

Both The Sun and The Journal have won a number of awards for editorials, photos, special articles and supplements in New England Press Association and Massachusetts Press Association Competition.

In addition, The Sun has been designated a National Blue Ribbon Newspaper by the National Newspaper Foundation in Washington, D.C.

We at The Sun look forward to our 24th year and then, to our Silver Anniversary soon coming up.

Times are rather tough these days for newspapers as they are for many businesses and many people.

But we are optimistic as we begin this 24th year that the economy will turn around and things will be a lot better for everyone.

We have had to tighten our belt because advertising is off as it is at all newspapers.

One of the casualties of our forced tight space situation was our comic page and horoscope features. Readers have let us know that they miss it. But it came down to a choice of using that page for comics or for news of the community. The latter won out because our role is that of a community newspaper Community news has the space priority. We hope to soon restore the comic page when space opens up. And we appreciate the patience of those readers who have called or written to ask about the comics and some of the other features.

As we look ahead, we want to again thank our loyal readers -- many of whom started with us with the very first issue 23 years ago -- our advertisers who make it all possible and our young newscarriers who play a major role in seeing that The Sun gets to your home.

Thank you all, most sincerely.

HENRY BOSWORTH
Publisher

Sunbeams

By Henry Bosworth

Nutley, Powers Must Work

Ward 6 Councillor Tom Nutley and School Committeewoman Mary Jane Powers have their work cut out for them to turn things around between now and the Nov. 5 final city election.

And School Committeeman Steve Durkin has little room for relaxation with Dan Raymondi and Linda Stice in front of him and Margaret "Peggy" King and Jo Ann Bragg fairly close behind him.

Those are jump-out-at-you conclusions looking over the results of last week's preliminary election.

NUTLEY

Nutley, it would appear, has the toughest task in a one-on-one fight. "Mission Impossible," some observers think. Not really, say others. In politics, nothing is ever positively impossible. The preliminary is one ball game. The final is the World Series.

But there's no denying that Bruce Ayers, making his first run for public office at age 29, rolled to a stunning victory in Ward 6, topping incumbent Nutley and former incumbent Joanne Condon Walsh by wide margins.

AYERS

Ayers carried five of the six ward precincts, piling up an impressive 1,227 votes, to lead Nutley by 501 votes and Condon Walsh by 802. Nutley carried his home precinct (1) by a scant nine votes

There is little doubt that Nutley was hurt by the candidacy of Condon Walsh, a one-time political ally. She pulled votes away from him. (And, he from her).

But even if she wasn't in the race and everyone who voted for her voted for Nutley instead, Ayers would have still topped Nutley by 76 votes.

CONDON WALSH

Now that Condon Walsh is out of it, where will her votes go in the final election?

"I know where mine is going," she says. "It's going to Bruce Ayers and so is my support. I ran against the incumbent. I'm not now going to vote for the incumbent."

Condon Walsh says she believes most of her votes will follow her into the Ayers camp.

She also confides that if she had been sure Ayers was going to run for the Ward 6 seat, she might not have.

"I just thought it was for time for a change and for the incumbent to be challenged," she says. "I wasn't sure anyone else would challenge, so I did."

RAYMONDI

STICE

Raymondi, the political veteran, and Stice, a political novice, were the big winners in an 11-candidate field School Committee race for the six nominations.

Raymondi, bouncing back from defeat, when he lost the Norfolk County treasurer's office in last year's state election, was the top vote-getter with a whopping 4,133.

Stice was the big surprise, nailing down the second spot with an impressive 3,219 votes — 914 behind Raymondi but 262 votes in front of incumbent Durkin who polled 2,957.

Newcomers King (2,583) and Bragg (2530) finished fourth and fifth, trailing Durkin by 374 and 427 votes respectively.

KING

BRAGG

With Raymondi and Stice in front of him and King and Bragg fairly close behind him, Durkin can't afford to relax between now and Nov. 5.

DURKIN

But Durkin is in a far better position than fellow incumbent Powers who barely finished in the money.

Powers won the sixth nomination, edging 26-year old newcomer Sean Barry by only 28 votes. With a vote of 1,679, she trailed Raymondi by 2,454; Stice by 1,540; Durkin by 1,278; King by 904 and Bragg by 851.

If figures don't lie, Powers has a road full of potholes ahead of her as she heads for November. Right now, a little political miracle would help.

❑

WAS THE PRAYER issue a factor in last week's School Committee results? Hard to say.

Steve Durkin and Mary Jane Powers, who both voted against prayers at the high school graduations this year because of a Rhode Island court case, finished third and sixth in the 11-candidate field.

POWERS

If they had voted for the prayers, would they have finished higher. Again, hard to say.

Especially when Frank Anselmo, who made prayer his major campaign issue, failed to win a nomination, placing eighth. It was a respectable eighth, though, only 45 votes behind Powers.

The prayer issue — if it is really there — may be easier to get a handle on in the final election with only six candidates in the field.

ANSELMO

Anselmo, who had served 29 years on the School Committee had hoped for a nomination for his 93rd birthday in his comeback bid. But it wasn't to be.

He's going to be missed whether you voted for him or didn't down through the years. He was colorful, to say the least. And, there isn't much color these days in Quincy's political picture.

❑

WHEN FORMER MAYOR-Councillor Joseph LaRaia got into this year's City Council at-large race, observers wondered whether he would actively campaign or rest on his name recognition.

LaRAIA

Well, he apparently is making a serious comeback bid. At least it appeared so at last week's preliminary election.

Even though his name wasn't on that ballot because there was no preliminary council at-large race, LaRaia workers were out in front of the polling places carrying LaRaia signs.

LaRaia, incidentally, has a campaign fundraiser set for Thursday, Oct. 10, 5 to 7 p.m. at Walsh's Restaurant, Billings Rd., North Quincy. Tickets $25.

❑

BARRY

IF YOU'RE LOOKING for a future political "comer," keep an eye on young Sean Barry. Making his very first run for office, the 26-year-old finished out of the money by only 26 votes in the School Committee derby.

Barry came that close to taking the sixth nomination away from incumbent Mary Jane Powers.

We think you'll be hearing from him again.

Registry To Issue 5-Year Licenses Beginning Nov. 1

The Massachusetts Registry of Motor Vehicles will begin issuing five-year new and renewal licenses Nov. 1.

According to Registrar of Motor Vehicles Jerold A. Gnazzo, the new policy of extending driver's licenses from four to five years will dramatically reduce the number of people going to the Registry to renew their licenses. "With the extension of licenses from four years to five years we anticipate 200,000 or more fewer people going to Registry offices which should result in shorter lines at the Registry counters."

Massachusetts is not alone in extending new and renewal licenses for five years. At the present, seven states have begun to issue five-year licenses. It is expected more states will also switch from four to five years.

The annual fees will remain unchanged. For example, the automobile driver's license fee for four years is $35.00 or $8.75 per year. The addition of one year will be $8.75.

Leaf Collection Starts Oct. 28

Cont'd From Page 1

down, and turn them when the temperature of the leaves has stayed high enough and long enough for them to biodegrade.

Last year, about 2,000 tons of leaves were collected in Quincy, saving the city approximately $170,000 in disposal costs. This fall, Colton said he hopes 3,000 leaves are collected. If that mark is reached, the city would save $250,000.

"This year, we're going to do a little more advertising and try to get participation up. We think and hope we can do 3,000 tons," Colton said.

Last year's leaf collection yielded 5,000 cubic yards of compost. Colton said the "stockpiled" compost will help cap the closed West Quincy landfill, which will save the city more money.

Material dredged from the Town River flood control project is being used to cover the landfill. The compost will cover the dredge material at the landfill which was ordered closed several years ago.

Depending on how much compost is used for the landfill, Colton said he hopes residents will be able to use some of the material made this year next spring. "I'm not sure if we'll need all of it or just a portion of it (for the landfill.)"

Some residents have inquired about getting loam this fall. Noting the compost is more useful during the spring, the commissioner added, "I think it would be more helpful it we hold it until the spring."

Members of the Recycling Committee Task Force will distribute flyers highlighting recycling and leaf composting information prior to the start of the leaf collection Monday, Oct. 28.

School Recount In Ward 4

Cont'd From Page 1

finished eighth in last week's preliminary election. The top six winners are running for three seats which voters will fill in the final election Tuesday, Nov. 5.

Anselmo finished with 1,634 votes. Ahead of him were Mary Jane Powers with 1679 and Sean Barry with 1651. Powers received the sixth and final spot.

To claim the sixth spot in the final election, Anselmo would have to leap frog over Powers and Barry. That occurrence appears unlikely since only one ward will be recounted. Moreover, turnout was extremely low in Ward 4. Only 954 ballots were cast in Ward 4 or 13 percent, the lowest of the city's six wards.

In Ward 4, Anselmo did fairly well, finishing in sixth place with 179 votes. Ahead of him were Daniel Raymondi with 453; Toni Kabilian, 286; Linda Stice, 268; Margaret "Peggy" King, 240; and Stephen Durkin, 232.

Behind Anselmo were Sean Barry with 174; JoAnn Bragg, 170; Powers, 136; Edward Lee, 126; and Michael Jovanovic, 64.

Raymondi, Stice, Durkin, King, Bragg and Powers all advanced to the final election. Barry, Anselmo, Lee, Kabilian and Jovanovic failed to make the cut.

The recount will cost the city approximately $1,000, including set-up costs and personnel.

Anselmo said he filed for the recount because "a lot of people" requested he do so. Whatever the outcome Friday, he said he "wins."

"I pray to God that in the one ward that I may come up with the votes that I made. Win or lose, I win.

"If I win to get into the final, then I will fight. If I don't make it, I win my time, my liberty, my piece of mind and I can spend the thousands of dollars that I would be spending for the final to enjoy myself.

"I've spent a few thousand dollars for the primary, I would spend as much for the final but regardless of the outcome, they'll have to go some to beat the record of 29 years and all the things that I have done plus the scholarship that I have established."

Anselmo had served 29 years on the School Committee before resigning earlier this year because of illness. He recovered and decided to make a comeback.

Anselmo, who began his political career at age 62 and was one of the oldest elective officials in the nation, said "If I don't make it, the question is will I have the incentive to continue to spend money."

Asked if he would stay active in education issues if he loses the recount, Anselmo replied, "I'll see. I might decide the money is better spent to enjoy life and travel."

Former Presidential Candidate John Anderson To Speak Here Oct. 4

Former congressman and presidential candidate John Anderson will speak at a public meeting Friday, Oct. 4 at 7 p.m. at the United First Parish Church, 1306 Hancock St., Quincy.

Anderson will speak on "World Federalism and a Real New World Order."

Admission to the public meeting is free.

Anderson, a former foreign service officer and congressman from Illinois for 20 years, ran as an Independent candidate for the presidency in 1980 against former Presidents Ronald Reagan and Jimmy Carter.

His address is sponsored by the World Federalist Association, a group working for the establishment of a world federal government to achieve peace, human rights and livable environment.

Earlier in the day at 5 p.m., Anderson will speak in the Grand Staircase Room of the State House. At 4:30 p.m., a press conference will be held before his talk, and questions from the press and public afterward.

RETIREMENT COMMUNITY NOW OPEN!

"River Bay Club has what we want: independence, services, and a price we can afford!"

River Bay Club offers the best monthly fees of any comparable senior rental community in New England! And there is no Entrance Fee!

Move in now and be part of an active senior community. Building security, maintenance, and 24-hour emergency response leaves you free to enjoy River Bay's programs and activities. Services also include dining, housekeeping and transportation. Assistance in Living is also available.

Call 472-4457 to see why River Bay Club is the senior community for you.

River Bay Club

99 Brackett Street / Quincy, Massachusetts 02169

Please send me additional information about life at River Bay Club.

Name

Address

City Zip

Telephone

QS

Quincy's Yesterdays

Post-Donahue Era Opens In N.Q. Football

A new era of North Quincy High School football opened with a 6-0 victory over Stoughton as Carl Leone took over the coaching reins from Jack Donahue, the only coach the Raiders ever had.

Donahue had held the coaching post through 29 seasons, starting with North's first softball team in 1932.

Sept. 25-Oct. 1 1961 30 Years Ago

End Bill Curran caught an 11-yard pass from Paul Gearin for the long touchdown that made Leone's debut a winning one in the game at Stoughton.

The North lineup: Bill Curran, Bud Goward, Mickey Gillis, ends; Carl Cipollone, Ed Spring, Ron Miller, tackles; Al Iacomini, Bill Mahan, Paul DeSchamp, guards; Gary Patenaude, center; Dave Zoia, Paul Gearin, Tom Fallon, Walter Simmons, Jim Vena, Mike Conley, Jim McKinnon, backs.

ANDERSON TO SUE

City Councillor Carl W. Anderson said he plans to bring a libel suit against George A. Yarrington, executive director of the Quincy Taxpayers Association, "in the amount of 30 cents, which is his net worth."

"If Councillor Carl W. Anderson goes to court with me, he'll be sorry," said Yarrington. "It will be the end of his political career."

Anderson did not explain how Yarrington libeled him.

QUINCY-ISMS

Public Works Commissioner Charles R. Herbert and Building Inspector Alrick A. Weidman conferred over bids to remove four houses from Hunt St. to make way for the new North Quincy High School gym ... Francis X. McCauley, of Houghs Neck, treasurer of the Shipbuilders Cooperative Bank, was attending the Massachusetts Cooperative Bank League convention at the Ocean House, Swampscott ... The guided missile frigate USS MacDonough, last of three sister ships, left the dock at the Fore River Shipyard on builder's trial in Massachusetts Bay ... Chuck roast was 55 cents a pound at the Supreme Market in Parkingway ... Some 500 people attended a friendship dinner for Ernest Montilio, Quincy baker, at the Coral Gables in North Weymouth ... Brockton High School sprang to a 28-12 lead in the first half and went on to beat Quincy, 42-18, in the football opener for both schools ... Pvt. Gerald P. Morin, 203 Copeland St., West Quincy, finished eight weeks advanced armor training at Fort Knox, Ky ... The State Fire Marshall was investigating a $75,000 fire that destroyed more than half of the China Star Restaurant at 105 Sea St ... John Fuller Sr., who was Quincy's oldest voter in the 1960 election, died at the age of 98 at the home of his daughter, Mrs. Olive Whitehead, 12 Briggs St., Wollaston ... Miss Denny Allen was installed as worthy advisor of the Atlantic Rainbow Assembly ... Snelling and Snelling, 77 Parkingway, was offering a job for a male clerk-typist for $55 a week ... Dr. Gilbert Berry, principal of the Snug Harbor School, was attending a conference of the Massachusetts Principals Association at the Schine Inn, Chicopee ... The Quincy Homing Pigeon Club suffered a severe loss when only 14 of 270 birds found their way home in a 200 mile race from Ilion, N.Y. ... Wayne Ganter, son of Willard J. Ganter, 99 East Squantum St., Atlantic, was entering his junior year at New England College, Henniker, N.H ... Alexander Purdon, former executive secretary of the Quincy Chamber of Commerce, was named executive vice president and a director of the United States Lines ... "Voyage to the Bottom of the Sea," starring Walter Pidgeon, Joan Fontaine, Barbara Eden and Peter Lorre, was playing at the Art Theater ... Ezekiel C. Sargent, 87, of 149 Putnam St., Quincy Center, former public works commissioner, died at Quincy City Hospital ... John Pope, 61, a Boston Gear foreman from Wollaston, left for Tulsa, Okla., to play in the U.S.Golf Association's senior championships ... David J. Hurley was installed as president of the Quincy Junior Chamber of Commerce at the Dolphin Motor Hotel Restaurant, 29 Hancock St., North Quincy ... The weekly Wednesday night fish fry at Howard Johnson's on the Southeast Expressway featured all the fried fish, french fried potatoes, cole slaw and rolls and butter you could eat for $1 ... School Committeeman James F. McCormick Sr. called for a crackdown on beer drinking at football games at Veteran Stadium.

A HELPING HAND--Joe Finn, center, executive director of the Quincy Interfaith Sheltering Coalition, accepts a donation from Boston Gas Regional Representative E. Jacqueline Wenz and Community Affairs Director Thomas J. Nutley (right). Boston Gas made the donation to supplement the group's food budget.

'October-Feast' Benefit At Presidents Place Oct. 12

Five Quincy charities will benefit from proceeds raised at an "October-Feast" sponsored by the City of Presidents Fund Foundation Inc. Saturday, Oct. 12 in the atrium of Presidents Place, Quincy Center.

Appetizers will be served from 6 to 7 p.m. followed by dinner at 7 p.m.

The event will feature a catered German-style dinner along with German wines and beers. One of the country's premiere German bands, "The Hofbrau Boys," will entertain. There will also be games and contests.

The "October-Feast" is being co-chaired by Businessman Peter O'Connell and Mayor James Sheets.

For tickets and more information, contact Bob Galligan at 472-2008. Tickets are $100 per person and are limited to 300.

Donations are tax-deductible and will be equally distributed to five Quincy charities. They are: Quincy Visiting Nurse/Hospice, Sacred Heart Brothers and Sisters Table, Father Bill's Place, Quincy Teen Mothers Program and Quincy Crisis Center.

Last year, the City of Presidents Fund Foundation sponsored a Hawaiian luau at Marina Bay, raising $50,000 for five Quincy charities.

Quincy Kiwanis Club Installation Tonight

The Quincy Kiwanis Club will install its new officers tonight (Thursday) at the Quincy Neighborhood Club during the annual Ladies Night.

The social hour begins at 7 p.m. followed by dinner at 8 p.m.

William Hirst, the new Division 8 Lt. Gov., will be the installing officer.

Officers to be installed include:

Ralph Yohe, president; Charles Simpson, president-elect; Slyvia Jenkins, vice president; Aldo Saluti, treasurer; Robert Fitzgerald Jr., secretary; Winslow Bettinson, Carol Lee Griffin, James Mullaney and Ralph Pickering, all directors for two years; and Richard Coleman, Walter Martinson and Paul Graham, all directors for one year.

Recognition will be given to retiring board members Ronald Hardy, Allan MacDonald, Dr. Gary Nankin and James Stearns Jr.

Outgoing President Harry Jones Jr. will receive his past president's pin.

Chairman of the arrangements is Yves Poirier.

Two Exercise Classes At Lincoln-Hancock School

Recreation Director Barry Welch announces the recreation department will conduct two separate exercise classes on Monday and Wednesday evenings at the Lincoln Hancock Community School gymnasium.

Both classes will begin on Monday.

The 6 p.m. class will be an aerobic exercise with elements of both high and low impact taught by Carolyn Cavanaugh.

The 7 p.m. class will strength and stretching exercise designed to improve tone, flexibility and endurance of specific body areas taught by Nancy Joyce.

Registration for the classes can be done at the program and participants can elects two options for payment. A $25 one-time fee for all classes, from Monday to December 18, or $3 for each individual class, payable at the time of the class.

Participants in the 7 p.m. class may also participate in the adult swim at 8 p.m. in the pool located in the same building.

The program is open to persons past high school age and proper gym attire is requested.

For additional information, call the Quincy Recreation Department at 773-1380, ext. 204.

St. Joseph's School Fundraiser Sept. 30

Papa Gino's Restaurant, 100 Granite St., Quincy Center, will conduct a fundraiser to benefit St. Joseph's School in Quincy Monday, Sept. 30

The school will receive a percentage of all sales between 5 and 10 p.m.

Outing To Benefit S.S. Cerebral Palsy

Cerebral Palsy of the South Shore Area is co-sponsoring an outing with the North Weymouth Knights of Columbus and the Quincy Taleb Grotto.

The event will be held at the Thompson Center, an MDC facility located at the Stony Brook Reservation in Hyde Park,

Sunday from noon until 4 p.m. Lunch and entertainment will be provided.

People with developmental disabilities and their families are invited.

For more information, call the CP center at 479-7443.

Quilting Class At Houghs Neck Community Center

A potpourri "quilt-in-a-day" class is being held at the Houghs Neck Community Center on Oct. 20 from 8 a.m. to 5 p.m.

New students may choose from one of two patterns: The "trip around the world" or the "log cabin" design. Those with previous quilt experience may choose either of the above, or make a "migrating geese" quilt or a "log cabin" Christmas tree wallhanging.

A free cutting class will also be offered on Oct. 13 at 7 p.m. Call 479-7507 for more information.

Women's Exercise Classes At Salvation Army

The Quincy Salvation Army is offering a women's exercise class on Mondays, Wednesdays, and Fridays from 9:30 to 10:30 a.m.

Classes include a standing stretch and warmup, followed by strengthening exercises working the major muscle groups, then a relaxing cool down and stretch.

Instructor Anna Barra will offer individualized help when necessary. Cost of class is $3 per session. For further information call Dave Galbraith at 472-2345.

Quincy A.A.R.P. Chapter To Meet Oct. 2

The Quincy Chapter #4097 of the American Association of Retired Persons will meet Oct. 2 at 1 p.m. at Pagnano Towers, 109 Curtis Ave.

Guest speaker will be Dr. Geoffrey Habershaw, a local podiatrist whose presentation will be on the care of feet.

Parking is available in the rear of Jonathan's Seafood Restaurant, 588 Washington St.

Boy Scout Troop 1 Sign-Up Night Sept. 30

Boy Scout Troop 1 and Cub Scout Pack 1 will hold a sign-up night for new scouts on Sept. 30 from 6:30 to 9 p.m.

The registration will take place at Quincy Point Congregational Church, 444 Washington St. All boys and their parents are welcome.

Mr., Mrs. Paul Zoia Parents Of Son

Paul and Regina Zoia, Galasso of Houston, Texas are the parents of a son, Peter Jude Galasso, born Aug. 13.

Grandparents are Mr. and Mrs. Joseph Galasso of Wollaston and Mr. and Mrs. Peter Zoia, also from Wollaston.

The grandparents recently returned from Texas where they visited their new born grandson.

Secondary Lunch

Sept. 30-Oct. 4

Mon: pizza, green beans, apple crisp, milk.

Tues: hamburger on a roll, cole slaw, jello, milk.

Wed: American cold cut sub sandwich. Chopped lettuce w/dressing, juice, milk.

Thurs: barbeque chicken, mashed potato, peas, fresh baked wheat roll, milk.

Fri: grilled cheese sandwich, tater tots, fruit juice, milk.

Elementary Lunch

Sept. 30-Oct. 4

Mon: pizza, fruit juice, chocolate chip cookies, milk.

Tues: NO LUNCH

Wed: grilled hot dog on a roll, vegetarian beans, fruit juice, milk.

Thurs: American chop suey, vegetable, fresh baked wheat roll, jello, milk.

Fri: grilled cheese sandwich w/tater tots, fruit cup, milk.

BRIDAL
D·I·R·E·C·T·O·R·Y

RECEPTION HALLS

STYLISH 120-SEATER DISCOVERED NEAR MARINA BAY. THOUGHT TO BE AMELIA'S.
The secret's out.
The function room at Amelia's has become one of Boston's most popular spots for weddings, showers, corporate meetings, and get-togethers of all kinds. We feature an extensive menu at affordable prices. We overlook Marina Bay and the Boston skyline. We'd like to make your next function really fly
Please call 617-471-1453.
A·M·E·L·I·A·S
305 Victory Rd., No. Quincy, MA

FLORISTS

Flowers by Helen
367 BILLINGS ROAD
WOLLASTON, MASSACHUSETTS 02170
Flowers For All Occasions
Specializing in Weddings
471-3772
Certified Wedding Consultants

Quint's Florists
761 So. Artery
Quincy
773-7620

PHOTOGRAPHER
Photography McIntire's Studio
679 Hancock Street, Quincy
(Wollaston)
479-6888

MUSIC
Say
"I LOVE YOU TRULY"
with
BARON HUGO
AND HIS ORCHESTRA
698-9047 or 482-4550

HONEYMOON SPECIALISTS
BARE COVE TRAVEL 749-7750
16 NORTH STREET
HINGHAM

BAKERY
O'BRIEN'S BAKERIES
9 Beale Street
Wollaston
472-4027

JEWELRY
LeCOLSON Fine Jewelry
Quality and Integrity a Tradition
The Coletti Family Al - Dave - Mark
730 HANCOCK ST., WOLLASTON 02170 786-7942

Social

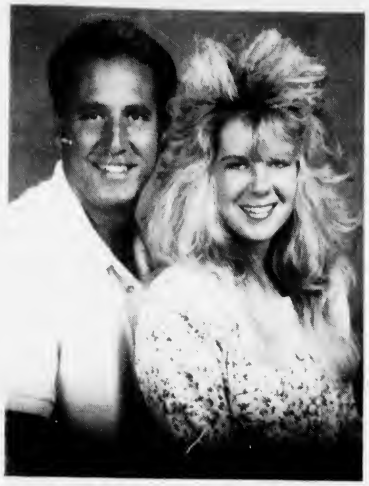

LEANNE SHARLAND and PAUL BREGOLI

Leanne Sharland Engaged To Paul Bregoli

Mr. Paul Sharland of Weymouth and Mrs. Judith Sharland of Quincy announce the engagement of their daughter, Leanne of Quincy, formerly of Hanover, to Paul L. Bregoli of Quincy. He is the son of Mr. and Mrs. Louis Bregoli of Braintree.

Miss Sharland is a graduate of Braintree High School. She was formerly employed by Blue Cross Blue Shield.

Mr. Bregoli is a graduate of North Quincy High School and the University of Massachusetts-Amherst and has a master's degree from Bridgewater State College. He is a guidance counselor for the Quincy Public Schools.

A November wedding is planned.

MR. and MRS. STEPHEN KRADOLFER
(Mary Caldwell)

Elizabeth Darnell Wed To Stephen Kradolfer

Elizabeth Darnell, daughter of Mr. and Mrs. Louis Marchand of Gloucester, was recently married to Stephen Kradolfer, son of Mr. and Mrs. John Kradolfer of Quincy.

The ceremony was celebrated at Our Lady of Good Voyage Church, Gloucester, and officiated by Rev. Eugene Alves. A reception followed at Ralph Waldo Emerson Inn, Rockport.

Kristen Darnell of Ipswich served as Maid of Honor.

Bridesmaids were Kelly Wing of Ipswich and Julie Leonard of Bradford.

Scott Kradolfer of Quincy served as best man.

Ushers were Kevin Golden of Boston, William Mayo of Berkley, Michael Kradolfer of Quincy, Brian Peach of Quincy and Jay Darnell of Ipswich.

The bride is a 1984 graduate of Ipswich High School and a 1988 graduate of UMass-Amherst. She is employed as a research coordinator at Weston Pediatrics.

The groom is a 1984 graduate of Quincy High School and a 1989 graduate of UMass-Amherst. He is employed as a professional entertainer.

Following a wedding trip to Aruba the couple are residing on the South Shore.

JOAN DUNN and WILLIAM DECOSTE
(Ciro's Studio Of Photography)

Joan Dunn Engaged To William DeCoste

Mrs. and Mrs. David Dunn of Lexington announce the engagement of their daughter, Joan, to William DeCoste of Lexington. He is the son of Margaret DeCoste of Dorchester and the late William DeCoste.

Miss Dunn is a graduate of Lexington High School and Southeastern Massachusetts University. She is employed by Dynisco where she works in marketing communications.

Mr. DeCoste is a graduate of St. Mary's High School in Brookline and Suffolk University. He is employed as a budget analyst for Gillette.

The wedding will be October 5.

Wollaston Mothers' Club Opens 70th Season Today

The first meeting of the Wollaston Mothers' Club 70th season will be held today (Thursday) at the Wollaston Congregational Church, Lincoln and Winthrop Aves., Wollaston.

The club was organized in 1921 by Mrs. Arthur Brown.

Hostesses for the 11:30 a.m. luncheon will be the executive committee chaired by Mrs. Anne Condon and Mr. Marilee McCombs. Reservations are required.

Members are encouraged to be part of "Yester-Year" and come as they did in 1921.

The annual scholarship drawing will be held at the meeting. New Presidents Terry Dempsey will preside.

Quincy Women's Club District Guest Day Oct. 8

The Quincy Women's Club will hold its second District Guest Day Tuesday, Oct. 8 at the Covenant Congregational Church, Whitwell St.

After the coffee hour at noon, Mrs. John W. Halloran will preside at the business meeting.

The program will be Baron Hugo and the Miltones.

Hostesses will be Mrs. Theodore Buker and her group.

Parents Of Daughter

Daniel and Gloria Perez, 199 Centre St., Quincy, are parents of a daughter, born Sept. 3 at South Shore Hospital, Weymouth.

Parents Of Son

Mark and Jean Chiasson, 27 Berkeley St., Quincy, are parents of a son, born Sept. 5 at South Shore Hospital, Weymouth.

WELCOME WAGON WANTS TO VISIT YOU WITH GIFTS

ALL FREE TO YOU

If you've become engaged, are a new parent or moved, I'd like to call on you with gifts in my basket, information and cards you can redeem for more gifts at local businesses. Free to you and a helpful way to learn answers to your questions.

BARBARA MENDEZ
479-2587

Welcome Wagon

LOVE IS ... a perfect wedding at the Golden Lion Suite

Speak to Rita -- she's our rental agent specializing in complete wedding package plans and all other occasions. The Golden Lion Suite accomodates up to 300. The Venetian Room up to 140 guests. Give Rita a call for an appointment for your reservation. New brochures are available.
(Air Conditioned)

CALL
Quincy Sons of Italy Social Center
120 Quarry Street, Quincy, MA 02169
NEW NUMBER is 472-8900

NEWSCARRIERS WANTED
Here's a chance to earn extra money by building a Quincy Sun home delivery route.
Telephone: 471-3100

Winfield Gift Emporium
Yankee Candles
Cats Meow
Sebastian Miniatures
Snow Babies
Hours: Tues-Sat 10:00 am-5:00 pm
Open Sunday 12-5 pm
853 Hancock St., Quincy 479-9784

NOW ENROLLING!
VIRGINIA'S DAY NURSERY
643 Quincy Shore Drive
Tel.# 328-4332
Ages 15 Months thru Kindergarten
Nursery School 8:30 a.m. to 2:30 p.m. two and three days
Full Day Child Care 7 a.m. to 5:30 pm Two, three and five days
License No. 5

MONDAY SPECIAL
WASH • CUT • BLOWDRY
HERS $20.00 Long hair slightly higher
We Do Stenciling
TUES. & THURS.
BLOW CUT SPECIAL
HIS $15.00 Includes Shampoo
WEDNESDAY SPECIAL
PERM SPECIAL
UNIPERM $42.00 Long hair slightly higher Complete
GOLDWELL FOAM PERM $57.00 Complete slightly higher for longer hair
All specials performed by one of Russell's staff
Russell Edward's

Nail Tipping and Overlay $60
Sculptured Nails $60
Pedicures $25
"Body and Facial Waxing Available"
Hairplace One and Two
OPEN 9-5 DAILY . WED THURS & FRI EVENINGS
Corner Hancock, Chestnut Sts 1 Maple St Quincy
472-1060

'Attitude ' Bethany Sermon Sunday

Rev. Roger Ketcham, pastor of Bethany Congregational Church in Quincy Center, will preach a sermon entitled "Attitude Is Everything" at the 10 a.m. morning worship service Sunday.

Music will be by the Chancel Choir under the direction of Gregory Flynn, organist.

Church School classes will be held at 10 a.m.

Dr. Paul Cotter and Dr. George Doyle
of
Associated OB/GYN of Greater Boston
announce the arrival of their new associate
Dr. James Durkan, Chairman of OB/GYN at
St. Elizabeth's – St. Margaret's

For an appointment at Associated OB/GYN of Greater Boston,
30 Beach Street, Quincy, MA, please call 472-4646.

POLITICAL ADVERTISEMENT POLITICAL ADVERTISEMENT

THANK YOU

To Quincy Voters for your kind support in the Primary Election

Quincy School Committeeman

STEVE DURKIN

QUINCY COLLEGE
proudly presents its 4th Annual

Environmental Fair

Exhibits include:
USGS Seismic Truck
Natural Gas Car
Youth & Tobacco
Lead paint poisoning prevention
Farmer's Market
MASSPIRG recycling initiative
Environmentally safe products
Weather forecasting station
Plantmobile ...and more

WHEN: Saturday, Sept. 28 10 a.m. - 2 p.m.
WHERE: Quincy College Quincy Center
WHO: Fun for the whole family
INFORMATION: 984-1650
HOW MUCH: Free!!

Kids' Activities
Live Animals
Environmental Art
Poster Contest
Trailside Museum
N.E. Wildlife Center
...and more

Exhibitors include:
American Cancer Society
Campaign to Cleanup Hazardous Waste
Childhood Lead Paint Poisoning Prevention
Girl Scouts - Patriot Trail Council
Mass. Citizens for Safe Energy
Mass. Horticultural Society
Mass. Save
Mass. Releaf
New England Wildlife Center
One Person's Impact
Pesticide Alternatives Resources Ctr
Rainforest Rescue Foundation
Save the Harbor, Save the Bay
US Coast Guard
US Fish & Wildlife
Urban Harbors Institute
...and many more

Special Thanks To...
Patrons
Boston Gas • Quincy Sun
Urban Harbors Institute
Sponsors:
Mass-Save
Supporters:
Friends of Blue Hills
Mass Bays Program
Natus
National Safety Associates
Rainforest Rescue Foundation

Quincy College • The South Shore's Community College • Leo J. Kelly, Chair, Environmental Fair Committee • O. Clayton Johnson, President • Donald B. Gratz, Executive Director, Continuing Education •

QUINCY PUBLIC SCHOOL principals, teachers and teacher aides are attending Higher Order Thinking Skills at Point Webster School this week. Back row, from left, Kathleen Hawey, Bob Tucker, Phillip Connolly and Charles Hickey. Front row, Gerald Butler, Ann Hasson, Patricia Nee, Linda Monaco, Mary Mariano and Anne Emerson.

Higher Order Thinking Skills Training At Point Webster School

This week Point Webster School is the site for training of teachers in the greater Boston area in a unique program which encourages students to increase their use of Higher Order Thinking Skills (H.O.T.S.).

Six teachers are being trained by Bon Tucker of the Chapter I Computer Center, in the techniques of combining computers and sophisticated conversation to produce gains in basic skills, and thinking and social interaction skills.

Point Webster and Sterling Middle School initiated the H.O.T.S. program last year with Chapter I students who later showed significant gains in both reading and mathematics. This year, H.O.T.S. instruction will continue at Point Webster and Sterling and a first year program will begin at Lincoln Hancock School.

H.O.T.S. was selected as an exemplary Chapter I project by the U.S. Department of Education because students' basic skills gains exceeded the national average after exposure to the training.

Phillip Connolly, principal of Point Webster School, said, "We are pleased to host the H.O.T.S. training at Point Webster School because we know that the program teaches students to develop their thinking skills while it increases their confidence in their ability to perform in school."

Quincy College School Of Allied Health Appoints Three New Faculty Members

The Quincy College School of Allied Health has appointed three new faculty members for the new academic year. The appointments were approved by the Quincy School Committee.

Ellen McCarthy of Quincy was appointed as a fundamentals of nursing and maternity nursing instructor in the registered nursing program. McCarthy received her bachelor of science in nursing from Stonehill College and her associate of science in nursing at Quincy College.

She has been a clinical supervisor for Quincy college students for the last two years and has served as a staff nurse at Quincy Hospital for several years.

Kristin Parks, also of Weymouth, was appointed to teach pediatrics in the registered nursing program. Parks received her B.S. in nursing at the University of Massachusetts at Amherst and her M.S. in nursing at Boston University.

She has been on the staff of a number of hospitals, including Children's Hospital, Beth Israel Hospital, McLean Hospital and the Yale New Haven Hospital. She has also worked for Simmons College, Boston College and Massasoit Community College.

Margaret Rancourt of Hingham was appointed as member of the practical nursing program facility. She received her S.S.N. from Northeastern University and also earned an associate's degree from Bronx Community College. Rancourt has worked for the South Shore Hospital as a staff nurse in the hemodialysis unit.

Christopher Hemphill Transfers To Don Bosco Technical High

Christopher M. Hemphill, 122 School St., Quincy has transfered to Don Bosco Technical High School in Boston for the fall semester.

Hemphill, a senior, will be working in the woodworking program.

SUBSCRIPTION FORM
FILL OUT THIS SUBSCRIPTION BLANK AND MAIL TO
The Quincy Sun
1372 HANCOCK STREET, QUINCY, MA 02169

NAME _____
STREET _____
CITY _____ STATE _____ ZIP _____

CHECK ONE BOX IN EACH COLUMN

( ) 1 YEAR IN QUINCY $12.00
( ) 1 YEAR OUTSIDE QUINCY $14.00
( ) 1 YEAR OUT OF STATE $17.00

( ) CHECK ENCLOSED
( ) PLEASE BILL ME

KATHY MITCHELL, an instructor at Beechwood Community Life Center, scheduled a "Parents Day" during the Center's Computer Camp sessions this summer. The camps were so popular that new offerings are being scheduled this fall. In addition to evening classes in "Introductory" and "Appleworks," the Center will also offer a morning "Introductory" class, with child care available, one day a week. An After School "Computer Club" for children grades 1-5 will also be offered. For registration information, call 471-5712.

McGlone Supports Extending Unemployment Benefits

At a recent coffee hour, Jack McGlone of Weymouth, a Democratic candidate for state representative in the Third Norfolk District, expressed his support for extending unemployment benefits.

Speaking at the home of Janet and Flavio Durante, McGlone said, "I support efforts to extend unemployment benefits. Americans need more money spent domestically to revitalize our economy, instead of spending money on the rest of world's problems.

"We must put Americans back to work if we are going to compete in the world market," he said.

McGlone also criticized the state's recent actions on local aid and the water tax. "We must return the current state surplus to the cities and towns, for our schools, police and firefighters.

"We must also reverse the hidden state water tax recently passed on a voice vote on Beacon Hill."

He pointed out this is the first time he has run for office. "I am not a politicians. I will fight to bring change up on Beacon Hill."

Sterling PTO Meeting Oct. 1

The Sterling PTO will meet Tuesday, Oct. 1 at 7 p.m. in the faculty lounge.

All interested parents and teachers are invited to attend. Refreshments will be served.

Expert Dry Cleaning

TEL 328-1700

FASHION QUALITY CLEANERS

LAUNDRY - DRY CLEANING - ALTERATIONS - STORAGE

WEDDING GOWNS A SPECIALTY

PETER LIO
OWNER

67 BILLINGS RD.
NO. QUINCY, MASS.

POLITICAL ADVERTISEMENT POLITICAL ADVERTISEMENT

PATRICIA TOLAND
COUNCILLOR AT LARGE

Brunch with Pat

Join us on Sunday, October 6, 1991, from 11:00 am to 2:00 pm at the Squantum Yacht Club on Quincy Shore Drive.

Please come and enjoy good food, good friends and contribute to Pat's campaign for Councillor-At-Large.

Many thanks for your past help and for your future support.

$20 per person
$35 per couple
For tickets call:
Alicia Gardner
328 9382

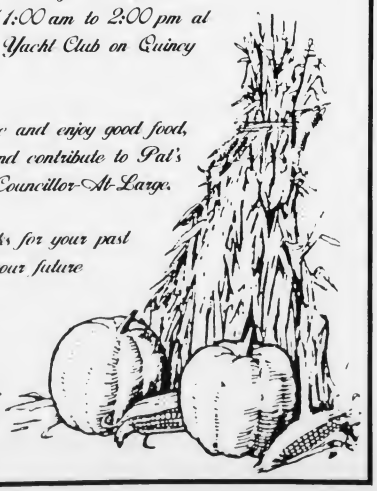

Beechwood Community Life Center

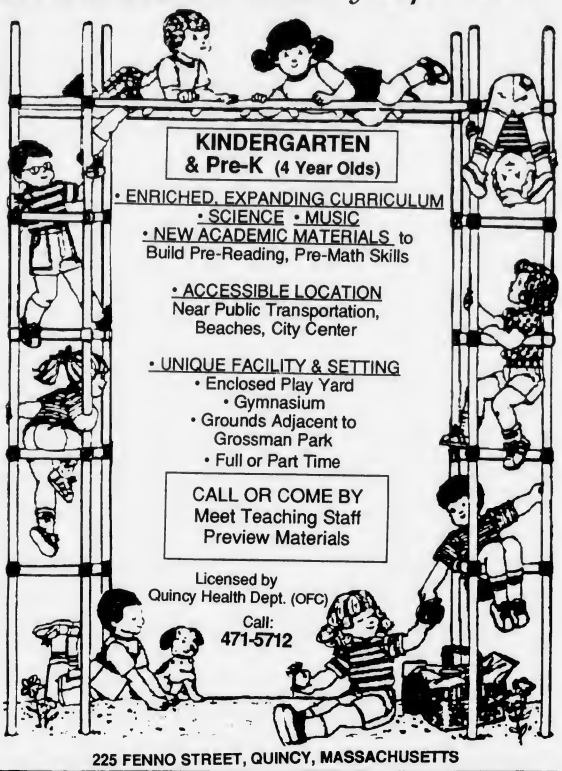

225 FENNO STREET, QUINCY, MASSACHUSETTS

POLITICAL ADVERTISEMENT POLITICAL ADVERTISEMENT

McGlone Wants It Back

Jack McGlone believes the current state surplus should be returned to the cities and towns for our schools, police and firefighters. McGlone will work to reverse the hidden state water tax recently passed on a voice vote.

Replace fiscal dishonesty with an independent voice on your side.

Special Election
Tuesday, Oct. 15th

Jack McGLONE
DEMOCRAT
for State Representative

The Committe to Elect Jack McGlone, Mike Bellotti, Chairman

Church News

'Job-Answer To Suffering' At United Methodist

The Rev. Harry Soper, Jr. will have "Job-Answer To Suffering" as his sermon topic at the 10 a.m. worship service Sunday at Quincy Community United Methodist Church, 40 Beale St.

Katherine and Susan Little will serve as ushers; Mr. and Mrs. Richard Malloy as welcomers; and Joan Honig, Maude Kyoperi, Marion Elkhill and Katherine White as fellowship hostesses.

Child care is provided and church facilities are handicapped accessible.

Herb Williams III will be the lay leader.

Following the fellowship hour, a luncheon will be served, after after which parishioners will return to the sanctuary for a special program to introduce the new United Methodist hymnal, and led by Carolyn Good of the United Methodist Conference.

Events for the week include: Open gymnasium recreation for youth from 7 to 8 p.m. on Sept. 30; the Christian Serenity Group at 7 p.m. and the Council on Ministries at 7:30 p.m. on Oct. 1; a meeting of the Aids Healing Task Force at noon and the Administrative Board at 7:30 p.m. on Oct 2; and the Pastor's Bible class at 10 a.m. on Oct. 3.

On the evening of Oct. 3 the Wollaston Wesley Bell Ringers will practice at 6:30 p.m. and choir rehearsal will be held at 8 p.m. The Altar Committee meets at 2:30 p.m. Oct. 4, and a yard sale will be held from 9 a.m. to 3 p.m. Oct. 5.

A craft show has also been set for Nov. 23.

'Spiritual Styles' Sermon Topic At First Parish

Dr. Sheldon W. Bennett, minister, will give a sermon entitled "Fashion Outlook: Spiritual Styles For Fall" Sunday at 10:30 a.m. at United First Parish Church, Unitarian Universalist.

Guest musician Matthew Cross will play flute selections, and music director Norman Corey will also play organ pieces by Bach, Peeters, and Frescobaldi.

Visitors are welcome and are invited to the social hour after the service. Anita Savela and Matt Malloy will usher.

The Women's Group will meet at noon to continue the planning for the Women's Conference to be held Nov. 2.

Historic First Parish is located at 1306 Hancock St. opposite City Hall. The church school will meet, and child care is provided. Call 773-1290 for information.

'Church Family Reunion' At Point Congregational

During the 10 a.m. worship service Sunday at the Quincy Point Congregational Church, the Rev. Fred Atwood-Lyon will preach on the theme "You Can See The Face Of God."

The Rev. Carol Atwood-Lyon will participate in the service a liturgist.

This Sunday is "Church Family Reunion Sunday" at the church, Washington St. and So. Artery, when current and former members and friends of the church are invited to gather for worship and the annual "Welcome Back Brunch," scheduled for 11:30 a.m. in the Social Hall. The brunch is sponsored by the Board of Deacons and will include juice, fresh fruit cup, scrambled eggs, ham, muffins, hash browns, chicken divan and beverages.

This Sunday will also be "Christian Education Sunday" in the life of the church when those who are engaged in educational ministries are recognized and thanked for their service. All members of the Christian Education Board, the teaching staff and youth leaders are reminded to attend.

Dr. Herman Weiss, church organist and choir director will play. The Chancel Choir will sing. Soloist James Hill will also sing.

Chancel Choir rehearsals are held at the church each Thursday from 7:45 to 9 p.m. in the music room. Those who would like to sing in the choir are invited to attend any Thursday evening rehearsal and to speak with Dr. Weiss.

Parents may register their infants, children and young people into the Church School by calling the church office at 773-6424 or by speaking to Debbie Tait, church school superintendent, on Sunday mornings at or before 10 a.m. Classes are provided for infants in the Crib Room through and including grade nine with team teachers for each class.

Each week, on Quincy Cablevision, Channel 3, the church telecasts its Sunday services on Sundays at 8 a.m. and on Wednesdays at 11 a.m. This service is provided especially for those who are seeking a church home.

Each day, 24 hours a day, the church provides "The Daily Bible," a three-minute tape recording of daily devotions, by calling 472-4434 day or night.

For more information about the church, call 773-6424, Monday through Friday, 8 a.m. to 4 p.m.

Welcome Sunday At Houghs Neck Congregational

A special Welcome Sunday service will be celebrated at 9 a.m. at Houghs Neck Congregational Church.

Dr. Peter V. Corea and Rev. M. Alicia Corea will conduct the service with a dialogue sermon on the life and mission of the church.

The choir will sing special music under the direction of Arden Schofield, organist.

Members of the Diaconate service at the single service will be Rod Hicks, Marge Tellier, John Conway and Miriam Coombs. A presentation of scholarships to three 1991 high school graduates, Robin Praetsch, Carrie Hughes, and Ronald Last, will be part of the service.

Following the service all are invited downstairs to Fellowship Hall for coffee and to visit booths which will represent the many groups and programs of the church--The Diaconate, Board of Trustees, Choir and Music Committee, Mothers and Others Club, Sunday School and Board of Christian Education, Pilgrim Fellowship, Wednesday Morning Playgroup, Boy Scouts, Girl Scouts, Special Projects and Committees.

Representatives of these groups will be there to answer questions.

Welcome Sunday, hosted by members of the Hospitality and Enlightenment Committee, is a chance to renew old ties or form new ones. Everyone is welcome. The church, located at 310 Manet Ave., is handicapped accessible.

Monday at 6 p.m. Webelos meet with Paul Schofield. At 7 p.m. Boy Scouts meet with Marty Gordon.

Wednesday Morning Playgroup meets at 10 a.m.; all preschool children accompanied by an adult meet with Paula Clarke. At 7:30 p.m. the choir rehearses with director Arden Schofield.

Rev. Kirk Johnson To Preach At Covenant Congregational Church

Rev. Kirk Johnson will give the sermon Sunday at the 10:45 a.m. worship service of the Covenant Congregational Church, Whitwell and Granite Sts.

Johnson is co-pastor with his wife, Rev. Kathleen Graves.

Richard Smith, minister of music, will direct and accompany the choir in an introit and two anthems. He will also play an organ prelude, offertory and postlude.

Sunday School, with classes for all ages, nursery through adult, will begin at 9:30 a.m. During the worship service, a nursery is available for children age four and younger. The attendant will be Don White.

Immediately following the service, coffee will be served in the fellowship hall downstairs. Shipboard coffee is also available for sale. Proceeds go to the New England Seamen's Mission.

Activities for the week are: Choir Rehearsal tonight (Thursday) at 7 p.m., council meeting at the parsonage tomorrow (Friday) at 7 p.m. and Covenant Community (a prayer and sharing group) Saturday at 9:30 a.m.

Coming events include: Inquirers class on four Sundays in October, the concert by Lena Maria Johannson and Ander Wink of Sweden on Wednesday, Oct. 16 at 7:30 p.m. and a winter retreat Jan. 19 and 20, 1992 at Pilgrim Pines, N.H.

For more information about church activities, call the church office at 479-5728.

'The Importance Of Prayer' First Church Of Squantum Sermon

Rev. Dr. Gene Langevin preached on the subject "The Importance of Prayer" Sunday at First Church of Squantum, 164 Bellevue Rd.

Scripture readers were Barbara Walter and Craig Zaehring. Emily Zaehring, David Dykens and Ian MacRitchie also read.

The congregation sang accompanied by Organist Mary Ruth Scott and Pianist Janet Williamson. The Chancel Choir sang the offertory.

Carl and Barbara Anderson were the greeters. Katrina Sorrentino and Emily Zaehring were the ushers. Katrina Sorrentino and Valerie Gorrill hosted the Fellowship Hour after church.

The Bible Study group began its new study of "The Acts of the Apostles" Wednesday at 7:30 p.m.

Junior Choir meets Thursdays at 3 p.m. Chancel Choir meets Thursdays at 7:30 p.m. A group for teen-agers 12-15 meets Sunday at 6 p.m. A second group, for teen-agers 14-18, meets Tuesday nights at 6:30 p.m. Both groups are affiliated with The Way Up.

The Sunday morning worship service begins each week at 10:30 a.m. Sunday School for children in grades two through eight begins at 9:30 a.m. Children in kindergarten or the first grade attend Sunday School during the adult service. A nursery is also available.

Sacred Heart Parish Conducting Church Census

Sacred Heart Parish, N.Q., is conducting a census starting on Sunday.

Parishioners will be making house calls on that afternoon.

SHARE Food Registration At Wollaston Congregational

Registration for Share New England, the food program, will be held Saturday, Sept. 28, from 9-11 a.m., Thursday, Oct. 3 from 6-8 p.m. and Friday, Oct. 4 from 9-11 a.m. at the Wollaston Congregational Church, Lincoln and Winthrop Ave.

For $13 or food stamps and two hours of community service work, you can purchase a nutritious, quality food package that is worth between $30 - $35 and is to be picked up later in the month.

Everyone is welcome. Community service work can be arranged if needed.

For more information call 471-3121.

THE QUINCY POINT CONGREGATIONAL CHURCH
Corner Southern Artery and Washington St., Quincy
Worship and Church School at 10:00 am
Rev. Fred Atwood-Lyon
Rev. Carol E. Atwood-Lyon
773-6424 (Child Care provided)
Call The Daily Bible 472-4434

The Salvation Army Invites you to....
COME ALIVE in Christ!
...in Christ all will be made Alive.
6 Baxter St., Quincy
472-2345
Captain & Mrs. James LaBossiere
Commanding Officers
Lieutenant Deborah DeGroat
Assistant
Sunday School 9:45 am
Holiness Meeting 11:00 am
Praise Meeting 6:00 pm
Friday Evening Bible Study 7:00 pm
ALL ARE WELCOME

65 Washington Street
Quincy, MA 02169
479-6512 / 479-4932
CENTRAL BAPTIST CHURCH
Sunday School 9:30 a.m.
Morning Worship 10:45 a.m.
Evening Service 6:00 p.m.
Wed. Evenings 7:00 p.m.
Bible Study & Prayer Service
10:45 AM: The Assention
6:00 PM: God's Sufficiency In Pain
Affiliated with: Baptist General Conference Northeast Baptist Conference

The Covenant Congregational Church
315 Whitwell Street, Quincy
Invites YOU to worship with them each Sunday
Morning Worship 10:45 a.m.
Rev. Kathleen J. Graves
Rev. Kirk E. Johnson
Pastors

A Special Pullout Section

Charles A. Bernazzani School proudly presents

The Stonecutter

A Work by Nikki Hu and Guy Van Duser

A Tale Retold Through Music And Dance

by Diana Weiner

Combine 110 eager and talented second and fifth graders, six dedicated, hard-working teachers, many supportive and artistic Bernazzani parents, one cooperative principal, one extremely gifted artist-in-residence, and one award-winning musician to produce a new and creative dance version of the folktale, "The Stonecutter."

Through these collaborative efforts, the production of "The Stonecutter" was created and performed by the second and fifth grade students of the Charles A. Bernazzani school under the the direction of artist-in-residence, Nikki Hu with an original score by Guy Van Duser.

This project was part of the school's on-going Theatre Arts Program begun in 1986 by teachers Susan Farrell and Nancy Hebert. It was funded by grants obtained from the Quincy Public Schools Arts Council, the Cultural Education Collaborative, the Bernazzani P. T. C. and private donations. A unique feature of this program was the collaborative interaction that took place between the fifth and second grade classes throughout this project. This year children from the classes of Hebert and Susan Farrell, Jane Farrell-Smith, Diana Weiner, and Sharon Salloway/Caroline Thom performed.

The children read several versions of the folktale as it's told around the world. Many wrote and illustrated their own books retelling the tale, while others collaboratively created paintings, murals, scrolls, and poetry. The 110 students then performed this new work choreographed by Nikki Hu with an original score by Guy Van Duser for three performances held at North Quincy High School in May.

Nikki Hu is noted for the dances she creates with children. This year she has worked on "The Stonecutter" in many different schools, each group of children adding to the choreography and influencing its development. Guy Van Duser's music was responsive to this process and evolved along with it. This production was a culmination which incorporated the ideas and insights of the many children who have worked with the artists on this story.

SECOND AND FIFTH grade students appeared together as "The Weather" and "The Mountain" in a rehearsal of "The Stonecutter."

Nikki Hu

by Katie Conely – Grade 2

Nicest person I know!

Is the best director for the play

Kind as can be

Knows how to dance beautifully

Is very creative

Has the prettiest costumes for us

Unusually talented.

An Interview With Nikki Hu

by Erin Barry – Grade 5

Q. Did you perform or take dancing lessons as a child?
A. Yes, I did. Dancing was the first thing I ever did. I even took ballet lessons before I went to preschool. I performed a great deal as a child.

Q. What made you go into the performing arts?
A. I didn't think consciously that I was going to go into performing arts and I didn't make a choice right away. When I grew up, I studied hard and I played the piano. When I went to college, I had to fulfill physical education credits and so I took dance credits. It was at this time that I realized how much I loved doing this.

Q. Have you ever choreographed any professional dances, films, or movies?
A. No, not specifically. However, some of the pieces that I have choreographed have resulted in being filmed.

Q. Do you prefer working with adults or children?
A. That's a very good question. Well, I would say I prefer working with children. I think that children learn very quickly and they are always very consistent. You can count on them while you can't always get that consistency from adults.

Q. How do you choose your topics to work with?

Continued On Next Page

This special supplement was edited, typed and compiled by Diana Weiner, of the Bernazzani School faculty.

DANCER/CHOREOGRAPHER Nikki Hu and Musician/Composer Guy Van Duser created a work entitled "The Stonecutter" which was performed by the Second and Fifth grade students at the Charles Bernazzani School.

An Interview With Guy Van Dusen

by Jill O'Connell – Grade 5

Q. What is your primary role -- composing, performing, or a combination or both?
A. My primary job is composing, but I like to perform in shows like "The Stonecutter."
Q. How did you get your job from Channel 2?
A. I filled out a resume and waited a couple of months. Then, they called me to do the music for Nova. They liked what I did, so they kept on calling me.
Q. What kind of music do you think is the most popular – jazz, rock, classical, etc. ...?
A. The most popular music that sells is probably rock and roll, but classical music is very popular to listen to because it has been around the longest.

Q. What is your favorite instrument to play and/or listen to?
A. I enjoy playing the guitar the most and to listen to someone singing.
Q. What is your specialty instrument?
A. My specialty instrument is the guitar. Although I play twelve different instruments, the guitar is the one I'm best at and the one I started out with.
Q. What inspires you to write your music?
A. Commercial music is inspired by whatever the picture is, and Nikki's music sometimes comes from the movements she does, but it is mostly by the idea.
Q. Do you teach children instruments?
A. Yes, I have. I don't have any children as students now, but I have in the past.
Q. Have you won any awards for the music you have composed or performed?
A. Yes, I have. I have won two awards from the state of Vermont for public service and I received special recognition from the Governor of Vermont. A documentary film I did about Hiroshima was nominated for an Academy Award in 1988 in Hollywood. I received a Silver and Blue ribbon award for National Science shows. Both were given in New York City. I also have permanent pieces in the Smithsonian Institute in Washington, D. C..
Q. What do you like best about your job?
A. I like playing music and seeing people's reactions to my music. That is my reward!

When I do
my Mudra now
This is what I know;

Peace and
concentration help
To let my spirit grow;

Life is what you
make of it,
It's not carved in
stone;

Whatever you are
best at is
The gift that you
should own.

An Interview with Nikki Hu

Continued From Preceding Page

A. Sometimes the schools tell me what they'd like me to do and other times I make suggestions for pieces to be performed.
Q. Why did you decide to do "The Stonecutter?"
A. One reason is that several of the scenes have to have many dancers in them. The folktale lent itself to having many performers in it and offered a lot of variety.
Q. Was dancing your major in college?
A. No it wasn't. I have a degree in English.

Q. Is it difficult to choose who will be in the leading role as the stonecutter?
A. Yes. It's very difficult to select someone because there were so many good students from which to choose.

The Stonecutter
by Sean Clavarro

The Stonecutter is ...
wild weather,
crashing mountains,
burning sun,
and graceful spirits.

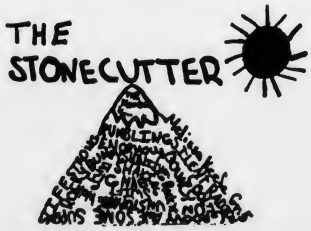

MARK KELLEY performs in the starring role as "The Stonecutter" during a rehearsal with members of Second and Fifth grade "Mountain."

Retelling A Tale

4 Student versions of "The Stonecutter"

"The Stonecutter #1"
by Keith Austin
Grade 2

There once was a stonecutter who climbed a mountain. He wished to be an eagle soaring over all the land. The next day he woke up and he looked at his arms. They had feathers. He flapped his wings and rose high off the ground. He started to soar through the air until the wind smashed him into an oak tree. Then, he wished to be the wind. Again his wish was granted. He blew everywhere. He blew trees and houses up in the air. He became a tornado. Then, the next day he woke up and felt dizzy because his body was going around in circles. Soon, he came to a nountain. He tried to suck up the mountain, but it stood there. Then, he wished to be the powerful mountain because it was too powerful to move. His wish was granted. He became the mighty tall mountain. Day after day, he stood and stood. He was bored. Three days past. The sun was shining over him. The sun's rays were very hot. He decided that he wanted to be the sun. The next day he made it a hot, hot summer. He thought he was so great because he was burning so brightly. Soon he was bored changing into different things. He wished to be the stonecutter again. He wished to the mountain spirit. To his surprise, his wish was granted. In the morning he cut stones again. Then, he thought, "There's nothing better than being yourself!!"

"The Stonecutter #2"
by Meredith Rugg
Grade 5

Once there was a Stonecutter. He lived in a small hut off the riverbank. Every morning he trudged up the worn dirt path on the side of the Mountain. The Stonecutter did so through rain, snow, sleet, and sun. He sold the stone to many wealthy people.

Many people boasted of becoming rich from the Spirit who owned the Mountain, but the Stonecutter never believed it. One day, he was chipping away at a block and he heard a voice. It said, "I am the Spirit who owns the Mountain. I could give you great wealth."

The Stonecutter still did not believe it was the Spirit of the Mountain so he replied, "No, I'm happy with what I have. All I wish to do is live in my hut and cut stone."

It was true. The Stonecutter was happy. Well, until he ended up taking his stone to the market. In the market, he saw rich merchants with glorious pet parrots.

After he sold the stone, he ran to the Mountain. Even though he disbelieved, he yelled, "Great Spirit, please, I would be very thankful if I was a rich merchant."

The Spirit replied, "Your wish is granted."

The Stonecutter still did not believe until he glanced down at his clothes. He was dressed in fine silk from head to toe. With a smile, he took a few steps down the Mountain and then he heard a noise. He turned around. To his surprise, it was his horse. The Stonecutter had never ridden before, but he did not hesitate. He mounted the horse and rode down. When he arrived at his hut, it was not a hut. It was a rather large house! It was furnished very well. The Stonecutter had a pet parrot too. His old life was soon forgotten in the splendor of his new life.

Every morning, he rode off to the market and sold his merchandise. The Stonecutter was happy. He did not know anyone richer than he.

One day, he was off to the market and he heard drums roll. People bowed at the sight of the Prince. The Prince was in a carriage pulled by fine horses led by servants. The Stonecutter did not bow because he was very jealous. He noticed that the Prince had on finer silk than he.

As soon as the parade passed by, the Stonecutter ran to the Mountain in a rage! Now, he believed. He yelled, "Spirit! Spirit! Are you there?"

The Spirit replied in a mellow voice, "Yes, I'm here."

"Good!" said the Stonecutter. "I would only be happy if I could become a Prince."

"Okay, your wish is

Continued On Next Page

"The Stonecutter"
by Scott Keefe – Grade 2

Strong and small.
Takes on different roles.
Only wants to be the greatest.
Never makes up his mind.
Every night he goes to sleep.
Cuts and chips away at the great mountain.
Used to cutting and chipping.
Talented at cutting stones.
Terrific at making temples.
Every morning he prays to the mountain.
Reaching to be the best that he can be.

The Stonecutter

(#2 Continued)

Continued From Preceding Page

granted," the Spirit answered.

Now the Stonecutter was a Prince. He had many servants. The Stonecutter went on picnics daily. He ate as much as an army could. He loved to order his servants. He thought it was fun. After eating and ordering, he soon fell asleep. He woke up with a very bad sunburn. The Stonecutter ordered the Sun to stop, but it wouldn't. He told the servants to take him to the Mountain. They did so.

He yelled, "Spirit, the Sun is stronger than I!"

The Spirit answered, "I know you want to be the Sun. Okay, you can."

Now, the Stonecutter spent his days burning everything and anything. He burned crops, grass, flowers, and the faces and backs of people. He had fun! Water evaporated and trees died. The Stonecutter had the most power, until a big cloud floated in front of him. The cloud blocked his strong rays. He was angry!

"Oh no!" he yelled, "Something is stronger than I." The Stonecutter slowly floated over the Mountain. "Please, Great Spirit, turn me into a cloud."

"Your wish is granted," the Spirit replied. Before he knew it, he was drifting around with the wind and blocking the Sun's rays. Rain poured, and he flooded villages. He was happy and satisfied. He moved from place to place.

The Stonecutter thought he had the most power until, W-H-O-O-S-H, he was blown to pieces by the wind! He quickly yelled to the Spirit, "Please turn me into the strongest thing of all, the Wind!" Without a word, the Spirit turned him into the Wind.

The Stonecutter was happy. He destroyed everything around him. He especially loved tearing apart clouds. He noticed everything would move easily until he came across the Mountain. The Stonecutter blew and blew. The Mountain wouldn't move. It wouldn't even budge! He was dismayed.

The Stonecutter angrily demanded the Spirit transform him into the Mountain. The Spirit did so. Then, the Stonecutter thanked the Spirit. Now, he was sure he was the strongest thing in the world. He thought so until he felt a sharp, dreadful pain on his side. It was just a simple Stonecutter cutting a piece of stone. The Stonecutter cried, "Spirit, please change me back into a Stonecutter. Please!"

The Spirit replied, "I was once a greedy man like you. I always wanted to be bigger, better, and stronger! The same thing happened to me. I was a Stonecutter, but I wasn't happy with what I was so I had the punishment of being a Mountain and having a sharp pain at my side all my life and so shall you!"

"The Stonecutter #3"
by Susan Lee
Grade 2

There was once a Stonecutter who worked very hard. One day, he worked so hard that he wished to rest. The Spirit in the mountain listened to him. Soon the Spirit made it nighttime, because he knew that everyone needs to rest. The Stonecutter lived far away from his work. One day, while cutting stones on the mountain, he wished out loud that his house was not so far away. The Spirit heard his wish, and the next day, to his surprise, his house was moved closer to the mountain. He was so happy that he wanted to do something nice for the Spirit. Then he thought, I will bring him water everyday. The Spirit was so pleased that he thanked the Stonecutter. The Stonecutter worked hard on the mountain as the clouds passed over his head.

He thought to himself, how nice it would be to be a cloud. The grateful mountain Spirit granted his wish. He turned the Stonecutter into a beautiful, puffy cloud. The Stonecutter was happy. He said, "I will be blue for now." The next day, he thought it over, and said, "It is hard being a cloud because I have to rain, cover the sun, swallow the rain and float over the sky." He floated over to the mountain and called to the Spirit, "I want to be myself." The Spirit smiled and soon the Stonecutter was back on the mountain cutting stone. The next day, he planted beautiful flowers around the mountain to show the Spirit how grateful he was to be himself.

"The Stonecutter #4"
by Pat Coughlin, Ryan Graeber, Dan Kennedy, and Marshal Doughty
Grades 2 and 5

Once upon a time, there lived a Stonecutter. One day, he was on the mountain cutting stones with his three partners. Suddenly, a King rode by. The Stonecutter said, "Oh how I wish I could be a King!" Poof! Suddenly his wish was granted. He was a King.

He sat on a huge throne and for a while, he was happy. He felt the hot Sun beating on his face and thought the Sun is hot and powerful. He wished to be the Sun. Poof! He became the Sun.

When he was the Sun, he burned the flowers and weeds until a giant black Cloud blocked his light. Now, he didn't want to be the Sun. He wanted to be the black Cloud. Poof! He became the black Cloud.

He was happy as a Cloud until the mighty Wind blew him away. Now, he didn't want to be a Cloud anymore. He wanted to be the Wind. Poof! He became the Wind.

He had fun being the Wind until he could not move the great Mountain. He wanted to be the Mountain, so he was.

All went great until he felt a Stonecutter hammering at his side. It was painful. Now, he wanted to be a Stonecutter again. Poof! He became a Stonecutter again and stayed that way for the rest of his life.

Storm Clouds
by Michael Whalen
Grade 2

Strong and powerful.
Tries to help block the sun.
Only comes out on rainy days.
Really makes big rain storms.
Makes the sun go away.

Can't stand the sun.
Likes to annoy the sun.
Only likes bad weather.
Uses his time to make rain storms.
Does not like the sun.
Storms, thunder, winds are their friends.

The Stonecutter's Dreams ...
To be the sun, a cloud, Prince, and then Himself!

The Charles Bernazzani School is grateful to The Quincy Teachers Association, and The Quincy Sun for the funding of this special supplement.

A "*Mudra*" is a movement -- a position you make with your hands holding your fingers together. It's a symbol with a special meaning. It's like sign language.

The "*Mudra*" that Nikki greeted us with is the "*Mudra of the Pure and Sincere of Heart*" and with it, we greeted each other. Nikki explained that, "This '*Mudra*' means that I will respect you -- as you will listen to me and respect me. When we extend the '*Mudra*' to each other it means that we will honor this dance work that we do together." Nikki also told us that the "*Mudra*" seemed to have a magical effect, allowing her to help the children reach into their hearts to find their good feelings and become a self-creating group with respect for one another.

Poetic Expression

The Sun
by Daniel Douglas
Grade 2

The sun is bright yellow.
He shines very brightly.
Every day he comes out.

Shines so magnificently over the universe.
Up in the sky all day.
Never goes down until darkness covers him at sunset.

The Moon
by Nicole Worley
Grade 2

Takes a nap every morning.
Has sweet dreams.
Every morning she goes to bed.

Moves so beautifully, so gracefully.
Oh, what a beautiful moon!!
Only is out at night.
Never stops dreaming.

The Fair Weather Clouds
by Sebastian Gogola
Grade 2

The cloud is very strong.
He saves the day.
Everyday the clouds move.

Fights the bad weather.
Always flies high.
It never goes to sleep.
Rides over the sky gently.

Waits for the bad weather team.
Everyday he saves the sun.
Always cleans after himself.
Tries to stay puffy and white
Helps to keep fair weather.
Everybody likes to see him.
Rain clouds are his enemy.

Clouds know what the fair weather team means.
Lays in the sky.
Only likes to cover bad weather.
Uses his braveness to fight storms.
Delays the rain and storm.

Impressions of "The Stonecutter"

"My First Impressions"

I loved all the versions of the story.
Mudras were our greeting.
Perfectly beautiful costumes.
Rehearsals were hard work.
Exciting!
Serious practices.
Sensational choreography.
It was fun.
One hundred ten students.
Nervous performers.
Superb music.

Grade 2

"I feel like a star when I'm on stage. I'm happy being the mountain. I can't wait for the performance."
Leigh Ann Mahoney

"Making the tape of the 'Bernazzani Rap' at Nikki's house was awesome."
Michael Petruccelli

"I loved the costumes we wore when we danced the part of the weeds in the garden."
Patrick DeVal

"I feel special being one of the fair weather clouds. It feels good when I do the dance. I like when the clouds save the day."
Sebastian Gogola

"It was stupendous working with Nikki Hu and Guy Van Duser."
Patrick Mullen

"The music is really neat. I liked playing the part of the mountain."
Andrea Leahy

"I like being a twinkling star in the weather scene. I feel very important."
Susan Lee

"I like how Nikki makes the parts of our play come together. I feel special when my star twinkles around the moon."
Anne Marie Pizzi

"It was fun learning the dances. The music was beautiful and loud."
Ashley Loud

"We enjoyed sharing the parts of the moon and stars. We practiced everyday. Nikki taught us new steps. It was fun working together."
Gillian Hawes and Nicole Worley

"I felt proud to be a trumpeter in the palace scene with the fifth graders."
Paul Sing

"Being part of the bad weather team was exciting. When I jump in the air and cross my lightning bolts to block the sun, I feel powerful."
David Armstrong

"I was very happy when I got my role as the sun. I felt proud and will try my best."
Daniel Douglas

"The mountain costumes were hot and scratchy, but I really liked being in this show."
Jackie Boc

"We knew from the very beginning, that this work would be a unique, creative, and memorable adventure."
The Teachers

Grade 5

"The play is the best thing that has ever happened to me in my whole lifetime. I really enjoyed learning my part as the Stonecuttrer. I thing that Nikki is an awesome dancer and I thank her for helping me."
Mark Kelly

"I enjoyed working with Nikki and thanks to her, I now look forward to coming to school to practice. I was also able to overcome my stagefright."
Eddie Smith

"At first, I felt scared and nervous, but soon I learned how to use the colored streamers. Now, I think that the play is great."
Isabel Maziarz

"My only hope is that I don't mess up and don't drop one of the sticks I have to use in my part as a soldier. The performance on Friday was good because we all did things right, and we worked together."
Richard Connelly

"Using the colored streamers was awesome. I enjoyed being in the procession scene very much."
Candice Johnson

Memories of "The Stonecutter"

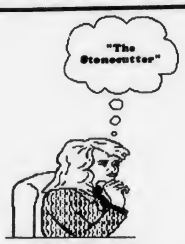

"Ugly Duds"
by Christopher Wilkie
Grade 5

"Ugly Duds" is the nickname that my mother gave to the black turtleneck and sweatpants that I had to wear for almost three weeks. These "Duds" were part of my Mountain Costume. You see, the fifth and second graders in my school were involved in a very special dance project with an artist-in-residence named Nikki Hu. It was a wonderful experience. As I said, I was part of the mountain scene.

We did three major performances. The third performance, for which tickets were sold, was completely sold out, packed, filled to the brim! This experience was something that I will never forget. Even though I can't dance, (but I sure can move), all of my friends from the other schools who saw this production call me the, "Mountain Man." I enjoyed being part of this project, except for the "Ugly Duds!" I wish to thank my teachers and especially, Nikki Hu.

"Feeling Like a Star"
by LeighAnn Mahoney

I loved my part in "The Stonecutter" because I felt like a star when I was on stage. Being part of the mountain was fun. I was so happy just to be in this production. The two stonecutters were really great. They did an excellent job. I was really happy to be working with Nikki Hu. I couldn't wait for each performance.

"Memory of the Stonecutter"
by Mark Kelly
Grade 5

I really enjoyed performing in "The Stonecutter." I will always remember my part as the stonecutter. After being in this performance, I realized what responsibility is. I learned to listen, try my best, and to work hard at my part. I'll never forget Nikki Hu and all of the help and support she gave me. I hope that she never forgets me.

"Dancing, Sweating, and Bowing"
by Kelley Linnane
Grade 2

I like the dancing. The music matched the dancing. We were all hot and sweaty. The bowing Mudra was a little embarrassing. I loved not having schoolwork to do for three weeks. I loved the show.

"The Rehearsals, the Hot Costumes, the Waiting ..."
by Shannon Whalen
Grade 5

I'll never forget anything about "The Stonecutter." I'll always remember the dances, the rehearsals, the hot costumes, the waiting, and the nervousness ... everything.

Most of all, I'll remember my feeling during the whole project. The rehearsals were often tiring, the mountain costumes were very hot, and the waiting was especially boring. However, I never once wished that we hadn't started the program. Even when I was waiting in my hot, black outfit, I loved every minute of "The Stonecutter." One thing I really enjoyed was getting to know the second graders. I had a lot of fun working with them.

Guy and Nikki were really something else. Guy's powerful music always blended beautifully with Nikki's creative dances. Nikki knew how to bring out the best in all of us without being the least bit mean.

Many times I got tired of rehearsing the same part over and over, but when the entire company was together, singing the "Mudra Song" before a huge audience, I knew what all that hard work was for.

"Favorite Parts"
by Andrea Leahy
Grade 2

I wasn't nervous for the play. I don't know why, I just wasn't nervous! My part was to be part of the mountain. The costume that I wore was weird. The costume that the moon wore was much prettier. My favorite part was the garden, not counting my part. I thought that the music was out of this world!! Being the mountain was spectacular! The whole play was fun!!

"Going to Nikki's House"
by Michael Petruccelli
Grade 2

I think that Nikki Hu and Guy Van Duser were very nice to us. We were invited to their house on the beach in Hull to make a rap tape. We made the "Bernazzani Rap" which we sang at the end of "The Stonecutter" performance. We had fun!

"Pizza and Japanese Beds"
by Lorraine M. Gustafson
Grade 2

Going to Nikki's house to tape was fun. Guy's studio was awesome. Nikki sent out for pizza. They had Japanese beds and funny lamps too. We had ice cream. The trip was exciting.

"On Being a Mountain"
by Jackie Boc
Grade 2

I was part of the big mountain. It was very exciting. I could not wait to wear the paper bags. We also had to wear turtlenecks. I hate turtlenecks! I liked to do the "rumble." It was awesome.

Acknowledgements

The Mountain

The Stonecutter: Erin Djerf, Mark Kelly, Stephen Wilson-understudy.

The Temple: Tracey Burke, Robert Craven, Julie Dunn, William Walker

The Buddha: Christopher Bregoli

The Spirit: Nikki Hu

Jacqueline Boc, Anthony Calabro, Joseph Callahan, Crystal Clarida, Paul Desmond, Sean Gilpin, Holly Golden, Lorraine Gustafson, Robert Lam, Andrea Leahy, Kelley Linnane, Ashley Loud, Andrew Mahoney, Andrew Mannix, Matthew Miller, Patrick Mullen, Jonathan Paquette, Lyndsay Paquette, Michael Petruccelli, Jonathan Stromberg, Jennifer Wozny, Carolyn Ball, Erin Barry, Sean Ciavarro, John Darling, Joshua Echelle, Matthew Foley, Melissa Keefe, Johnny Ly, Jennifer Lynch, Leigh Ann Mahoney, Christopher Mannix, Jill O'Connoll, Erin Rooney, Edward Smith, Michael Tierney, Esther Wang, Shannan Whalen, Christopher Wilkie.

The Weather: David Armstrong, Keith Austin, Timothy Braga, Katherine Conley, Robert Dellamano, Daniel Douglas, Sebastian Gogola, Gillian Hawes, Barbara Horrigan, Derek Johnson, Scott Keefe, Susan Lee, Renee Maziarz, Jessica Moltmann, Kathryn Noble, Annemarie Pizzi, Renee Rolfe, Paul Sing, Michael Whalen, Nicole Worley.

The Garden: Katie Brewster, Patrick DelVal, Jennifer Djerf, Marshal Doughty, Abigail Duffy, Sarah Dufrane, Mark Giese, Ryan Graeber, Robert Guarino, Pauline Kam, Kristen Keeley, Daniel Kennedy, Timothy Lombard, Laetitia Lutts, Thomas Maloney, Patrick Meehan, Matthew Mormino, Kelly Rose O'Brien, Melanie Roberts, Stephanie Scandura, Janet Yankun.

Prince/Palace/Storm: William Armstrong, Nicole Bertone, Timothy Bryan, Christopher Burns, Richard Connelly, Patrick Coughlin, Rebecca Dilks, Christopher Duffy, Justin Graeber, Carmella Guarino, Candice Johnson, Alan Lam, Isabel Maziarz, Donna McGee, Nyryan Nolido, Angie Pompeo, Joseph Raymond, Meredith Rugg, Sarah Satkevich, Nicole St. Pierre, Eric Sullivan, Derek Tronca.

Credits:

Guest Artist, Choreographer-Nikki Hu

Composer-Guy Van Duser

Directors-Susan Farrell, Nancy Hebert

Staff Associate Directors-Diana Weiner, Jane Farrell-Smith, Caroline Thom, Sharon Sallaway.

Our sincere thanks to the following:

Principal and Foundation of "The Stonecuter"-Morrie Hibbard.

Assistant Superintendent, and our Creative Consultant-Eugene Creedon.

Producing Director of the Nickerson Theatre-J. Arnold Nickerson

Associate Producer of the Nickerson Theatre-Tedi Marsh

Artist and C.A. Bernazzani Parent-Richard Loud

Supportive and wonderful Faculty-C.A. Bernazzani teachers.

Fundraising Consultant-Tim Anderson

Film Producer-Co-director of Heliotrope Studios, Cambridge, MA-Jim Griebach

Lighting Technicians-Tanya Kutasz and David Ziolkowski.

Production Assistants-Jeanne Berry, Kathy Cameron, Linda Horion, Kathy Kane.

Technical Assistants-Joseph Calabro and Jim Connors.

Palace Banners-Mary Ann Haskins, Diane Gardiner, Janice Roynane.

Costume, props, and so much more-Maureen and Jack Gilpin, Debbie Golden, Nancy Kelly, Sheila Petruccelli, Donna Wilkie, Maureen Mannix, Marne Dunn, Pat Berry, Rosemary Brewster, Susan Paquette, Janice Whale, Margaret Lombard. Laurie O'Brien, Grace Niklas, Karen Duffy, William and Linda Campbell, and Olle Stromberg.

Official "Stonecutter" Grandmother (she did too many things to list): Claire Cunningham (Grandmother of Sean Gilpin, Grade 2)

Gracious North Quincy High School Staff-Peter Chrisom, Principal; Frank Moffert, Barbara McConaghy, Angelo Solmonte, John Kahut, Ruth Carney.

And — from the bottom of our hearts, a thank you to Nikki Hu and Guy Van Duser from the C.A. Bernazzani Community. You have touched all our lives in a unique and profound way. We are grateful for this experience.

"The Residency Program at the C.A. Bernazzani School is supported by the Cultural Education Collaborative. Major Financial support for The Collaborative's activities comes through the Massachusetts Cultural Council. In addition, The Collaborative receives partial support from the National Endowment for the Arts, corporations, foundations and individuals.

CHRIS WALKER scores Quincy's first touchdown after taking a pass from Joe Crespi.

QUINCY quarterback Pat Gallagher gets set to pass as Gary Collins gives him some protection.

(Quincy Sun photos by Tom Gorman)

Marshfield 20, Quincy 19

Presidents Face Tough Task At Bridgewater

By TOM SULLIVAN

Quincy football coach Jack Raymer expected Marshfield to come out throwing in last Friday night's game at Veterans Memorial Stadium and the Rams did just that as their outstanding quarterback, Steve Ruisi, passed Marshfield to a 20-19 victory in the Presidents' opener.

It was the second straight win for the Rams, members of the Atlantic Coast League, over an Old Colony League team following a 28-14 decision over Plymouth.

Quincy faces a toughie in its first league game Saturday against Bridgewater-Raynham at Bridgewater at 1:30. The Trojans belted Whitman-Hanson, 35-7, then played Canton to a scoreless tie.

"We made a lot of opening game mistakes, but give Marshfield a lot of credit," said Raymer. "Ruisi is a fine passer and he caught our defense napping a few times. I think the boys may have been a bit overconfident and I hope they learned a lesson."

Ruisi threw two touchdown passes and completed four as the Rams drove to their winning touchdown late in the game.

Both Quincy quarterbacks did well, Joe Crespi completing seven of 11 passes for 105 yards and a touchdown and Pat Gallagher hitting on four of seven for 152 yards and a score.

Junior Noel DiBona had a fine night rushing with 84 yards on 20 carries and another junior, Robbie Kane, have five receptions for 154 yards including an 85-yard scoring bomb.

"I was pleased with the way we bounced back and I honestly feel we could have won if the game was a few seconds longer," Raymer said.

"I would have tried a field goal if we were a few yards closer. DiBona has been kicking them from 40 yards out in practice. We are young and will come along. Kane did a fine job after Marshfield double-teamed Chris Walker."

Raymer praised the play of Mike Kavanaugh, Duane Holmes, Steve Fernald, Gary Collins, Ally Sleiman and Chris McLaughlin in the line.

Several Crespi bombs were well-thrown and just missed connections as the Rams' secondary played well.

After the teams had scored once apiece for a 7-7 haltime tie, they put on a fine offensive show in the second half as they combined for 25 points.

Collins set up Quincy's first score in the opening quarter when he intercepted a Ruisi pass and returned it to the Rams' 21. Two plays later Crespi hit Walker with a 19-yard scoring pass and DiBona kicked the extra point.

In the second quarter Marshfield drove 65 yards for the tying touchdown as Mike Holte raced 25 yards and Holte kicked his fifth straight extra point of the year.

Early in the fourth quarter Crespi scored from the five but the kick for extra point was blocked.

On the first play following the kickoff, Ruisi hit Dan Cahill with a 75-yard bomb for a touchdown and Holte's kick put the Rams up 14-13.

Quincy came right back and on the fourth play after the kickoff, Gallagher passed to Kane, who broke away from three defenders and galloped 70 yards, completing an 85-yard play.

Quincy went for two points but it failed when Gallagher faked a kick and was stopped on the three-yard line.

"That was a designed play and I called it," said Raymer. "We just didn't execute and I'll take the heat for it."

Penalties hurt Quincy and one on the conversion try gave Marshfield great field position on the kickoff on the Presidents' 47.

With time running out Ruisi hit Matt Griffith for 28 yards, then passed to Cahill for five and twin brother Jim for 17. With 1:10 left on the clock, Ruisi found Cahill in the end zone and completed a 10-yard pass for the winning score.

Quincy reached the Marshfield 37 but time ran out.

Sun Sports

Lowell Chiefs Win Owens Memorial Baseball Tourney

The Lowell chiefs won the recent annual Tom Owens Memorial Baseball Tournament at Adams Field, with the Quincy Royals, last year's champions, finishing second.

The tournament attracted 12 of the top semi-pro teams. The other entries were the Legion All-Stars of Quincy, Al Thomas Club, Savin Hill, Boston Park League All-Stars, Sharon Conley Club, Harwich, Connecticut, Acton, Watertown and the Wilmington Athletic Club.

Trophies and cash prizes were awarded to the first three teams (Harwich finished third) and the Most Valuable Players.

Rob Higgins of the Royals was named the Most Valuable Pitcher and Chuck Dance also of the Royals, the Most Valuable Hitter.

Tournament director Al Julian announced the annual scholarships went to Quincy High's John Fahey, attending Villanova, and North Quincy High's Ron Roudreau, attending Boston University.

NEWSCARRIERS WANTED

Here's a chance to earn extra money by building a Quincy Sun home delivery route.

Telephone: 471-3100

The Rent All Store
of Quincy
Located at 552 South St.
(Opposite South Gate of Shipyard)
"New Store On The Block"
Power Tools & Equipment for Contractors and Home Owners
"Your Neighborhood Propane Tank Exchange"
$8.50 per Tank
770-4500

Get $300 Of Free Clothing And Accessories When You Buy A New Polaris Before Sept. 30.

Snowmobilers are like snowflakes. They're all different. Because Polaris understands these differences, it continues to refine and add to its line of unbeatable – all IFS-snowmobiles.

When you take delivery (from dealer stock) of a new Polaris snowmobile before September 30, we'll give you $300 worth of Polaris WinterWear and accessories.† But don't wait. This offer is cut by $100 every month until all we'll have left to offer is a firm handshake.

Polaris Winterwear and accessories also perform best when winter is at its worst. New spaceage materials like Thinsulate® removes bulk, Gore-Tex® fabric keeps you dry, and Supplex® bibs let you move with ease.

Yet WinterWear not only keeps you warm, it looks cool. This season, our entire line of jackets and bibs, Indy Sizzler mitts and hats are more colorful than the Northern Lights.

And while you're getting decked out, don't forget your sled. Polaris accessories are built Indy tough, Indy reliable.

Before November 30, only $169 extends warranty coverage a year beyond the standard one season factory warranty. And easy-to-get Polaris StarCard financing can pay for it all. So get to a Polaris dealer today.

†Offer only good at participating dealers and subject to model availability. Indy 440 XCR and Indy 500 SP are not included in the September $300 pre-season offer due to a higher than expected Snow Check sales of these models.

POLARIS Believe It.

Freddy's CYCLE CENTER
92-94 FRANKLIN STREET
QUINCY, MA 02169
TEL: 617-847-0001
FAX: 617-471-6692

Youth Soccer Results

By LESLIE SATKEVICH

The Quincy Youth Soccer League teams continued to provide plenty of action and following are the results of last weekend's games:

Boys under 14: Deware Brothers walloped the American Legion, 9-1, as Joe Tucker had a hat trick, Dan Stone two goals and Eric Wirtz, Anthony Chella, Kevin Moore and Randy Milburn a goal each. Tom Cunio, Milburn, Brian Degan, Tucker, Moore, Mike Johnston and Mark Demeo had assists.

Building Trades rolled over Wood Building Maintenance, 11-4, with Neil Costa scorning four goals, Tim Lewis two and Tom Bowes, Jeff Verlicco, Bill Lebo, Jim Rendle and Peter Johnson one each. Geoff Meade had four assists, Johnson two and Rendle, Bowes, Lewis and Verlicco one each. Jared Downey had a fine game. Matt Beston scored twice and John Tormey and Tim Wood once each for Wood. Paul Towne, Chris Erler and Bill Barron had assists and Tim and Eric Wood played well.

Girls under 14: Business and Mail Services and Balducci's tied, 4-4. Kim Barry and Jessie Ceurvels scored two goals each for Business. Ceurvels, Sara Stanton, Kelly Keagan and Barry had assists and Liz Kirby and Robin Custeau played well. Liz Fitzpatrick had a hat trick and Jill Pcardi a goal for Balducci's. Angela Hogrell had two assists and Noreen Halloran one and Ann Parisi and Robin Wise had good games.

Melissa Wilson had two goals and Janean Pulera one as Sons of Italy blanked Colonial Federal, 3-0. Tracy Rowerdink and Valerie Chin had assists and Pam Farrel and Lauren Molloy played well.

For Colonial Federal Robin Lydon, Marianne Cannon, Lisa Renzi and Marisa Papile had fine games.

Boys under 12: E.L. Barrett topped Bentley's, 5-1, on goals by Mike Shaw, Dan Kinnecom, Paul Hussey, Jim Finn and Mark Driscoll. Kinnecom, Hussey, Matt Lebo, Finn and Steve Chase had assists and goalie Jose Diaz, Bill Norris, Mike McLaughlin and Irvin Diaz played strong games. Brian Doyle scored for Bentley's and T.J. Miller, Joe Miller, Ed Smith and Mike Demeo played well.

Rainbow Roofing toppled Beacon Sports, 5-1, on goals by John Keeley, Matt Kisiel, Shawn Walsh, Mike Whalen and Steve Wilson. Chris Bregoli, Jim Hasson, Alex King, Kisiel and Walsh had assists and Brad Croall, Sean Hayhurst and Mike Nicklas had fine games. Mike Fitzpatrick scored for Beacon, Chris Curry and Matt Praetsch had assists and Steve Miller, Pete Godfrey and Brendan Griffin played well.

Quincy Savings defeated Previte's, 3-1, with Owen Nestor scoring twice and John Sullivan once. Sullivan had an assist and Colin Shea and Kevin Walsh stood out. T.J. Wilson scored for Previte's, Matt Norton assisted and Jeff Russo, John Sullivan, Chris Meyers and Jimmy Melchin played well.

Girls under 12: Kathleen Burke's four goals led Feenan Income Tax over That's Italian, 6-1. Kriesten Keohane and Marissa Ross had a goal each. Betsy Stone and Nancy Halloran each had two assists and Marcia Hern and Michelle Custeau one each and Kara McSweeney, Liz Lynch and Katie Lynch had fine games. Leeann Martin scored for That's Italian, Sioban O'Connor assisted and Erin Flaherty, Erin Madden and Shannon Whalen played well.

Barbara Ryan had a hat trick to lead Local 103 to a 6-1 victory over Rainbow Roofing. Jocelyn West had two goals and Sarah Satkevich one. Ryan, Satkevich, Rebecca Markey, Rita Kirby, Tara Salvaggi and Jennifer Austin had assists and Mary Mooter had a strong game. Kiersten Sullivan scored for Rainbow, Stephanie Collins assisted and Lauren Lumaghini, Crystal Kazolias and Mary Chennette played well.

Boston Advisory topped McGinn Citgo, 6-1, led by Melissa Keefe's four goals. Dominique Good and Mary Beth Feeney had a goal each, Feeney, Meaghan Spillane and Erin Tormey had assists and Nancy Ruscio played well.

Boys under 10: Commonwealth Building and Reggie's Oil tied, 1-1. Shane Kabilian scored for Commonwealth and Matt Petit, Chris Powers and Patrick Mullen had fine games.

Corcoran Management blanked Braces by Abramowitz, 3-0, on goals by Brendan Bowes, Matt Mahoney and Jim Wirtz. John Gavin, Matt Joyce and Rene Lumaghini had assists and Rickey Keefe, Joe O'Connell and Chris Murphy played strong games.

Greg Walsh's hat trick lifted The Egg and I over Labor Guild, 4-2. Chris Roach had the other goal, Andrew Martorano had two assists and Quentin Lam one and Patrick Lam, Paul Venuti and Jason Tubo played well. Mike Kelly and Matt Reggiannini scored for Labor Guild and Kevin Weeks, Robbie Hannah and Nicholas Puleo had fine games.

Stoeckel Insurance and Commercial Ceiling tied, 5-5. Stephen Rochon had a hat trick and Mike McCarthy and T.J. Bell a goal each for Stoeckel, Bell and Rochon had assists and Joe Holland, Matt Mooney and Matt O'Malley played well.

Patriot Insurance topped Dependable Cleaners, 6-2, as Mike Delrosso had a hat trick, Mike Welch two goals and Andrew Currie one. Currie had three assists and Welch and Chris Luma one each. Stephen Joyce, Jonathan Lanham and Joe Moran played well.

Girls under 10: Morrill Real Estate edged Ink Spot, 3-2, on goals by Jill Nicholson, Colleen Nichol and Caitlin Nichol.

Goalkeepers Morgan Peterson and Katie McEvoy and Jennifer Ahern played well. Caitlyn O'Donnell and Meghan Lewis scored for Ink Spot and Jacquelyn Murphy, Kelly Linnane and Jennifer Conley had fine games.

Rona Goodman topped Flower Loft, 4-1, as Sheila Halloran had a hat trick and Amy Satkevich a goal. Halloran, Satkevich, Amy Papile and Rebecca Favorito had assists and Katie McEvoy, Stepanie Queripel and Katie Ceurvels had good games. Kelly Raymer scored for Flower Loft, Erin Fimiam assisted and Jessica Kearney, Devin McLaughlin and Sheila Lynch had strong games.

Fleming & Langlois edged Rowerdink and Orlandi, 3-2, on goals by Lauren Awed, Angela McCarthy and Molly Jacobs. Jacobs had an assist and Rachel O'Hara, Courtney Madden and Caitlin Powers had fine games. Katie Erler and Ashley Rowerdink scored for R&O, Ann Shields and Katie Kelly had assists and Lauren Enos, Corrinne Sullivan and Alicia Bell played well.

Boys under 8: Joseph Bisconte, Erik Borgendale, Michael Jarvis and Timothy Coughlin played well for Quincy Cable as did Benjamin DiBona, Andrew Lee, Ricky Stande and Michael Connolly for H.F. Goodman.

David Armstrong, Mark Brewster, Billy Gamel and Patrick Ryder had strong games for Hancock Paint and Mark Griffin, Andrew Patten, Kevin Patten and Patrick Duff played well for Lou Bertucci.

George Camia, Billy Croke, Greg Johnson and Matt Peters starred for Spillane & Epstein and Kevin Gaughan, David Germain, T.K. Kelly and Patrick May had strong games for Keohane Funeral Home.

Steve Farrell, John Miller, Bobby Mulhall and Robby Kenerson had good games for Sen. Paul Harold Club.

Girls under 8: Alegeia Albarran, Erin Croke, Kaitlin DeCilio and Carolyn King played well for Morrill Real Estate and Kaitlyne Finn, Caitlin Foley, Erica Johnson and Kylie Mansfield stood out for Bolea Funeral Home.

Rachel Enos, Megan Griffin, Sheila Jafarzadeh and Sharon Leiman played well for Presidents Pharmacy and Stacey Queripel, Caitlyn Stone, Meaghan Sullivan and Vanessa Zaehring had good games for Quincy Plumbing and Heating.

Jennifer Djerf, Lisa Kelly, Allison Lacey and Lisa Schifone had strong games for Hamel, Wickens & Troupe as did Kelly Coleman, Melissa Lumaghini, Valerie Ricciardi and Nancy Yankun for Quincy Police.

Meredith Acton, Nicole McEachern, Kristin McLaughlin and Kaitlyn Mearn played well for Cathy's Inc., and Courtney Barton, Alissa Cardone, Megan Davis and Pamela Sullivan played strong games for North Quincy K. of C.

BORED?

Start A Quincy Sun Delivery Route.

You'll Be Part Of The Business World.

Call 471-3100

or Apply in Person

The Quincy Sun

1372 Hancock Street, Quincy Square 471-3100

X-Country

North Girls Win Pair

The North Quincy girls' cross-country team got off to a fast start last week with wins over Plymouth and Falmouth.

North's leading runner, Suzanne Lewis, took second place against Plymouth, but it was sophomores Sonia Olmedo and Kristy Kabilian, who finished ninth and tenth, who clinched the 25-30 victory.

Plymouth, which lost every meet a year ago, appears to be much stronger and much more talented and could be a spoiler this fall.

North had problems with Falmouth with the 90-degree heat, but it did little to slow down Lewis as she ran away with the meet in a course record time of 20:52. North's depth made the difference as Erin Duggan, Olmedo, Melanie Gaziano, Laurie Connolly, Jenny Marks and Kabilian all cracked the top ten.

The North Quincy boys, however, are off to a slow start, losing to Plymouth and Falmouth.

Plymouth placed four runners in front of North's first finisher, sophomore Eric Torvi. Greg Buck took seventh, while Matt Groom, Dave Chan, Jim Chen and Alan Morse all turned in good showings, placing in the top 15 for the young Raiders. Buck is the only senior and all others are sophomores.

It was the same story against Falmouth as the Clippers, running over the new Merrymount Woods 3.1-mile course, placed six runners in front of Torvi, who led most of the way only to turn his ankle and come up limping in for 17th place. Josh O'Donnell and Chen also turned in fine performances.

The North boys and girls will host Taunton Friday and will be at Silver Lake next Thursday. The meets with Quincy, scheduled for last Friday, were postponed to Oct. 7.

Swimming

North Girls In Two Wins

The North Quincy girls' swim team improved its record to 4-0 last week with a 108-77 victory over Stoughton and a 113-69 decision over Weymouth.

North received balanced scoring from all its swimmers and state qualifying performances from divers Zoe Bohl (177.65 points) and Liz Gormley (176.95).

North's winners were Justine Fagerlund, Julie Ramos, Joanna Dyer, Carol Blaikie, Claire McCarthy, Jennifer Walker, Bohl, Suzanne Sidahmed, Becky McCosh, Alyssa Cobban, Nancy Walker, Gormley and Leslie Mahoney.

Placing second were Sarah Radell, Katie Keating, Kelly Meade, Maria Passalacqua, Michelle Hamilton, Julie McDonald, Laura Christopherson and Jean Chenette.

Taking third places were Tricia Bertucci, Heather Bergonzi, Lori Golden and Amey Riley.

North Quincy will be at New Bedford Friday for a 3:30 meet, will host Brockton Tuesday at 3:30 and Sandwich next Thursday at 3:30 at the Lincoln-Hancock School pool.

Bogan Makes Impressive Debut At Curry

Mark Bogan, who completed an outstanding career at Quincy High last fall and was named to the Old Colony League all-star team and every all-scholastic team, made an auspicious debut at Curry College, running for 76 yards on 17 carries, although the Colonels lost their opener to Framingham State, 27-7.

Framingham quarterback Scott Raynes through four touchdown passes.

Quincy Players On Don Bosco Team

With a young team comprised mainly of juniors, Russ Hennebury of Quincy, soccer coach at Don Bosco High, is looking to improve upon last year's 6-10-2 record.

Hennebury, who is in his third year at Don Bosco, previously coached at North Quincy and Braintree High Schools.

Quincy players on the team are Chris Zaniboni, Mark Connolly and Paul Tangney.

North Quincy 13, Acton-Boxborough 12

Raiders Start Off On Right *Foot*

North Quincy has had some outstanding place kickers in the past such as Jackie Leone and Ed McAleney, who kicked the Raiders to several victories.

In 1975 McAleney kicked North into the Super Bowl.

Last Friday night's game against Acton-Boxboro at Acton was reminiscent of those games as junior backup quarterback Liam Higgins kicked the Raiders to a 13-12 decision.

Higgins, called into action in the third quarter when starter Mark Taylor suffered a shoulder separation, kicked two field goals and, late in the game, kicked the extra point which gave North the win.

"Liam did a great job and was our offense tonight,"said coach Ken McPhee. "This started us off on the right foot. It gave our kids some confidence. This was a tough team, not one to roll over for us."

North will host Falmouth Friday night at 7 p.m. at Veterans Memorial Stadium in its Old Colony League opener. Falmouth opened with a 21-12 win over Boston English but lost to Dennis-Yarmouth, 21-6, last week.

Taylor was knocked out of action with 2:20 left in the third quarter and will miss the next few games.

North's defense was outstanding but the offense still needs work. The Raiders did virtually nothing on the ground.

The passing game was good as Taylor completed 6 of 9 before being hurt and Higgins hit on 5 of 8. They combined for 134 yards.

"Scott Kohler was our defensive player of the game and was just outstanding," said McPhee. "He had four sacks, was in on several other tackles and recovered a fumble."

McPhee also praised linebackers Mark Kelleher, Chris McCallum, Mark Zych and Scott Prouty for their work in the line.

Desmond Bellott and Kelleher had five receptions each and Pat Shea had a key 22-yard reception. A-B, coached by former Quincy all-scholastic and coach Bill Maver, double-teamed Bellott a lot, giving Kelleher a chance.

CHRIS McCALLUM (left) and Mark Kelleher, were outstanding as line backers in North Quincy's victory over Acton-Boxboro.

(Quincy Sun photos by Tom Gorman)

The first half was scoreless, with North on the A-B one-foot line in the final seconds. But a mixup resulted in a five-yard penalty and the Raiders failed to score.

Early in the third quarter a fumbled punt gave Acton-Boxboro the ball and its fine passer, Ryan Kane, hit Troy Gulledge with a 40-yard scoring pass. A pass for the two points was no good.

North cut the lead to three on its next drive as Higgins kicked a 26-yard field goal.

On A-B's next play from scrimmage Kane hit John Lucas with a 49-yard scoring pass but the kick for the extra point failed.

Higgins kicked his second field goal, a 27-yarder, and when A-B fumbled the kickoff, North was in business as Bellott made a great diving catch of a Higgins pass for 24 yards and Marc Cocuzzo scored from the one to tie the game. Higgins then kicked the game-winning extra point.

-Tom Sullivan

Youth Football

Panthers, Manets Win Second

The Quincy Point Panthers and Houghs Neck Manets won their second straight games Sunday in the Quincy Youth Football League.

The Panthers topped the North Quincy Apaches, 14-6, and the Manets rolled over the West Quincy Elks, 24-0.

After a scoreless first quarter, the Panthers' Sean Joyce scored late in the half for a 6-0 halftime lead.

Both defenses sparkled and the Panthers again threatened but the Apaches came up big behind the play of Greg Craig and Brian Walsh (fumble recovery).

The Apaches put together an impressive drive to open the second half guided by quarterback Jason Healy. Corey Chaggaris and Walsh led the drive deep into Panther territory and Chaggaris scored around right end.

The Panthers threatened on their next possession, driving to the Apache 10 but fumbled and Walsh recovered for North Quincy.

The Panthers marched downfield and with 12 seconds to play, Jeff Russell passed to Kurt Palluccio for the winning touchdown. Chris McArdle rushed for the two-point conversion.

Shawn Johnson, Dan Bosse, Craig, Cedric Douglas, Healy, Chaggaris and Walsh played well on defense for the Apaches, while Ken Lippens, Steve Stentiford and Chris Halpin stood out on offense.

The Manets, who had defeated the Apaches on opening day, had little trouble with the Elks, taking a 16-0 halftime lead.

Bill Dunn carried 10 times for 135 yards, including a 63-yard touchdown run. Quarterback Terry Bowman scored on a 32-yard run and passed to Matt Miller for the two-point conversion. Greg Santoro scored on a 15-yard run and Tom Clark ran well and added a two-point conversion.

Defensively for the Manets, defending city champions, Peter Kolson, Kevin Ryan, Rob Rose and Jeff Saucier stood out. The Manets have not been scored upon.

Brian Dunn and Mark Glynn, who had two touchdowns each, Scott Shepherd, who ran back an interception for a TD, Richie Rose, who recovered a fumble in the end zone, Mike Pringle and Kevin Norton, who added . two-point conversions, Lee Shaw, Mark Froehlick, Ben Rocha and John Froehlick have been playing excellent ball for the Manet junior varsity.

Sunday night at 7:30 at Veterans Memorial Stadium the Panthers and Manets will meet in a battle of the unbeaten. In the 6 o'clock opener the Elks and Apaches will clash, both seeking their first win.

More Sports
On Page 21

Always Buying New & Old
TAJ COIN, STAMPS
& SPORTS CARDS
9 Maple St., Quincy, MA 02169
479-1652
Complete Line of Supplies

GRANITE
LOCK CO
SERVICE MOBILE
AUTO-HOME-BUSINESS
• DEADBOLTS INS'ALLED
• LOCKS REKEYED
• DOOR CLOSERS
• PANIC HARDWARE
• AUTO KEYS FITTED
VISIT OUR SHOWROOM
755 SO. ARTERY, QUINCY
472-2177

★ Four Star
Landscaping, Inc. ★
This is a great time of year to install shrubs or plant a lawn. Let our full service company create and maintain the landscaped yard you've always wanted.
Our Services Include:
Landscape Design
Sod or Seed Lawns
Shrubs & Trees Planted
Railroad Tie Walls
Landscape Maintenance
Fall Cleanups
Lime • Fertilizer application
Roto-tilling
Call for a Free Estimate
773-6595

FORGET JIFFY LUBE!
COME TO PETAR'S!
Take Advantage of the
10 MINUTE Oil Change
Premium Quality Lube, Oil & Filter
14 Point Safety Inspection
$18.95
10 Minutes GUARANTEED, Any Day, Any Time
"THE BLUE AND WHITE BUILDINGS"
PETAR'S AUTOMOTIVE
(617) 786-9080
ERIC'S AUTO BODY
(617) 472-6759
324-330 Quincy Ave., Quincy

Obituaries

Joseph J. Donovan, 64
Retired Boston Fire Lieutenant

A funeral Mass for Joseph J. Donovan, 64, of Quincy, a retired lieutenant for the Boston Fire Department and a Navy veteran of both World War II and the Korean War, was celebrated Sept. 19 at Most Blessed Sacrament Church, Houghs Neck.

Mr. Donovan died Sept. 16 at Quincy Hospital after a brief illness.

Born and educated in Boston, Mr. Donovan lived in Quincy 30 years.

He was a member of Boston Firemen's Mutual Relief Association, the Society of St. Florian, Firefighters Union Local 718 and the Boston Firemen's Relief Fund.

He is survived by his wife, Mary G. (Griffin) Donovan; two daughters, Anne Marie Donovan and Carolyn M. Donovan, both of Quincy; a brother, James A. Donovan of West Roxbury; five sisters, Mary Mizer of Weymouth, Catherine Moore of Stoughton, Elizabeth Munzing of Brighton, Patricia Coughllin of Randolph and Margaret Hines of Florida; and two grandchildren.

Funeral arrangements were by the Sweeney Brothers Home for Funerals, 1 Independence Ave.

Burial was in Blue Hill Cemetery, Braintree.

Donations may be made to the American Heart Association, 486 Forest Avenue, Brockton, MA 02401.

Rosaria Piccarini, 88
Member of Ladies Aragona Society

A funeral Mass was celebrated for Rosaria (Parello) Piccarini, 88, of Quincy, a member of the Ladies Aragona Society in Quincy, Sept. 21 at St. John's Church.

Mrs. Piccarini died Sept. 19 at Quincy Hospital after a brief illness.

Born in Italy, she moved to Quincy at 16.

Wife of the late Domenic Piccarini, she is survived by a son, Angelo Piccarini of Quincy; six grandchildren and 11 great-grandchildren.

Burial was in Mt. Wollaston Cemetery.

Funeral arrangements were made by the Bolea-Buonfiglio Funeral Home, 116 Franklin St.

D. Scott Deware

A THOUGHT FOR THE WEEK

We all have regrets. We regret things we said or did ... But realization can and should overpower any regret. An old Arab's saying illustrates how things that are done -- are done -- and can not now be undone.

"Remember, three things come not back; the arrow sent upon its track; it will not swerve, it will not stay its speed; it flies to wound or slay ... The spoken word so soon forgot by thee; but it has perished not in other hearts - 'tis living still and doing work for good or ill ... And the lost opportunity that cometh back no more to thee; in vain thou weepest, in vain dost yearn, those three will never more return."

H.L. Mencken wrote, "I seldom if ever regret doing anything, even although I may be convinced that it was wrong. Once it is accomplished, I dismiss it from my mind" ... He perhaps -- and probably did, exaggerate his thought. To regret is human. But a sensible momentary regret is one thing. A continuous regret is another thing. The past is gone. The future lies ahead. A ceaseless, incessant regret will cloud the future for anyone.

Deware Funeral Home
576 Hancock St., Quincy, MA
472-1137

Member of the "New England Funeral Trust" and your Suburban Boston Pre-Need funeral specialist

Serving All Religious Faiths
Services Rendered To Any Distance

Robert K. Gardner, 51
Civil Engineer For State DPW

A funeral Mass was celebrated for Robert K. Gardner, 51, of Quincy, a civil engineer for the state Department of Public Works for 20 years and a former member of the Coast Guard Reserve, Sept. 21 at St. John's Church, Quincy.

Mr. Gardner died at his home Sept. 16.

He formerly worked for the City of Quincy.

A native of Quincy, he attended St. John's Elementary School and graduated from Archbishop Williams High School in Braintree and the University of Lowell.

He is survived by his wife, Mary P. (Tobin) Gardner; two sons, Paul K. Gardner and Robert K. Gardner, Jr., and a daughter, Kimberly A. Gardner, all of Braintree; his mother, Mary A. (Duffy) Gardner of Quincy; a brother, William K. Gardner of Quincy, with Quincy Fire Department, and a sister, Claire Harkins of Mattawan, N.J. He was the son of the late Kenneth G. Gardner.

Burial was in Blue Hill Cemetery, Braintree.

Funeral arrangements were by Sweeney Brothers Home for Funerals, 1Independence Ave.

Mabel E. Wells, 95
Union Congregational Church Member

A funeral service for Mabel Eleanor (Dorin) Wells; 95, of Quincy, a member of Union Congregational Church of Wollaston for 75 years, was held Sept. 20 at the church.

Mrs. Wells died Sept. 17 in Quincy Hospital.

A lifelong resident of Quincy, she was a 1915 graduate of the Woodward School for Girls.

Wife of the late Harry Clement Wells, she is survived by a son, James D. Wells of Florida, five grandchildren and eight great-grandchildren. She was the mother of the late Eleanor W. Small.

Burial was in Mount Wollaston Cemetery.

Funeral arrangements were by the Deware Funeral Home, 576 Hancock St.

Donations may be made to Woodward School for Girls, 1102 Hancock St., Quincy, MA 02169.

Gladys M. Pedranti, 68
Former Seamstress

A funeral Mass was celebrated for Gladys M. (Floyd) Pedranti, 68, of Quincy, a former seamstress for Dependable Cleaners of Quincy, Sept. 20 at St. Mary's Church.

Mrs. Pedranti died Sept. 17 in at the home of her son in Randolph.

She was born in Birmingham, England.

Wife of the late Joseph L. Pedranti, she leaves a son, John Pedranti of Randolph; a daughter, Ann Pedranti of Bedford, a stepdaughter, Claire Pedranti of Boston; a sister, Pamela Glenn of Danvers; and two grandchildren.

Funeral arrangements were by the Sweeney Funeral Home, 326 Copeland St.

Donations can be made by to the Quincy Hospice Association 1354 Hancock St., Quincy, MA 02169.

MONUMENTS
Cemetery Lettering
Cleaning
Vases
Vigil Lights
Sculpturing
Rose Quartz
Mausoleums
Markers
Colonial Tablets
Stant Markers
Bronze Markers
617-471-0250

QUINCY MEMORIALS Inc.
18 Willard St.
Quincy 02169
"On The Expressway"
Exit 9 Near E. Milton Sq.
Free Illustrated Catalog
Budget Terms Available

Martin H. Cook, 83
Retired Water Dept. Foreman

A funeral Mass was celebrated for Martin H. Cook, 83, of Quincy, a retired foreman for the Quincy Water Department and a World War II veteran, Sept. 21 in St. Ann's Church, Wollaston.

Mr. Cook died Sept. 17 at Carney Hospital, Dorchester.

Born in Quincy, Mr. Cook worked for the water department for 35 years before retiring in 1974.

He was a member of the Bryan VFW Post in Quincy.

He is survived by a brother, Thomas W. Cook of Quincy; three nieces; a nephew; and a dear friend, Evelyn McCready of Quincy.

Burial was in St. Mary's Cemetery in West Quincy.

Funeral arrangements were by the Keohane Funeral Home, 785 Hancock St.

Alice H.M. Power, 100
Retired School Teacher

A funeral Mass was celebrated for Alice H.M. Power, 100, of Quincy, a retired teacher at the Boston Clerical School and Roxbury Memorial High School, Sept. 20 at Boston College High School Chapel, Dorchester.

Ms. Power died Sept. 18 at Marian Manor in Dorchester.

Born in Boston, she taught for 40 years, retiring in 1957.

She was a member of the Guild of the Infant Savior.

She leaves six nephews, J. Frank Pov of Florida, the R William J. Power, S.J., of Dorchester, Robert D. Power of Milton, Thomas O. Power of Newton, John L. Power of Virginia, and David Power of New York City; a niece, Sister Ann Power of Long Island, N.Y.; and many grandnieces and grandnephews.

Burial was in St. Joseph's Cemetery, Boston.

Funeral arrangements were by the Alfred Thomas Funeral Home, 326 Granite Ave., Milton.

Donations may be made to Marian Manor, 130 Dorchester St., South Boston, MA 02127.

Michael W. Reardon, 34
Former Researcher At Registry

A funeral Mass for Michael W. Reardon, 34, of Quincy, was celebrated Monday at St. Ann's Church. Burial was private.

Mr. Reardon died Sept. 19.

He was a former researcher for the Boston Registry.

Mr. Reardon was a lifelong Quincy resident.

He is survived by his father, Joseph Reardon of Quincy; his mother, Margaret (Lane) Reardon of Quincy; and three brothers, Joseph P. Reardon and Peter Reardon, both of Quincy, and Paul F. Reardon of Norwell.

Funeral arrangements were by the Lydon-Russell Funeral Home, 644 Hancock St.

Salvatore F. Cardia, 66
Boston Globe Printer

A funeral Mass for Salvatore F. Cardia, 66, of Quincy, was celebrated Monday at St. Boniface Church. Burial was in St. Michael's Cemetery, Forest Hills.

Mr. Cardia died Sept. 20 at Milton Hospital.

He was a printer for the Boston Globe.

Mr. Cardia was a native of Boston and lived in Mattapan before moving to Quincy 13 years ago.

He is survived by his wife, Anna M. (DiSciullo) Cardia; three daughters, Sally Anne Russell of Carver, and Jean M. Cardia and Joan Cardia, both of Quincy; two brothers, Peter Cardia of Brighton and John Cardia of Quincy, three sisters, Concetta "Mamie" DeDominici and Santa Floridia, both of Quincy, and Frances Flaherty of Florida; and three grandchildren.

Sweeney Brothers
HOME FOR FUNERALS
RICHARD T. SWEENEY, JR.
JEFFREY F. SWEENEY
1 INDEPENDENCE AVENUE • QUINCY, MASS.
472-6344

CHRISTIAN DIOR • SOPHIA LOREN • JOAN COLLINS • VUARNET • PIERRE CARDIN
Eyeglasses
$25 Off
Complete Rx
1 YEAR WARRANTY ON ALL FRAMES
J.B. OPTICAL & HEARING AIDS
1361-A Hancock St., Quincy Sq.
773-3505 • 773-4174
Hearing Aids Complete $499
30 Day Trial
2 Yr. Warranty
FREE VALIDATED PARKING
HALSTON • AVANT GARDE • OSCAR DELA RENTA • YVES SAINT LAURENT • TURA

Joseph D. Briggette, 61
Owned Roofing Company

A funeral service for Joseph E. Briggette, 61, of Florida, formerly of Quincy, was conducted Tuesday at Quincy Community United Methodist Church. Burial was in Blue Hill Cemetery, Braintree.

Mr. Briggette died Sept. 19 in Cape Coral Hospital in Cape Coral, Fla.

He was the former owner of the Briggette Roofing Company, Quincy.

Mr. Briggette was born in Boston and educated in Boston and Quincy. He lived in Quincy for more than 40 years until moving to Florida in 1989.

He was a Navy veteran of the Korean War.

He is survived by his wife, Judith A. (Jager) Briggette; two sons, Joseph D. Briggette Jr. of Quincy and Bryan F. Briggette of Weymouth; five daughters, Michelle J. Briggette of Quincy, Robin M. Briggette of Weymouth, Deborah. A. Colman of New Hampshire, Karen E. Briggette and Donna J. Briggette, both of Florida; two brothers, Paul Briggette of Quincy and Peter Briggette of Randolph; six sisters, Christine Briggette of Quincy, Mae Bezanson of Canada, Joan Gordon of Oregon, Betti Giffords, Ann Rugg and Sarah Casper, all of California; and many nephews and nieces. He was the father of the late David J. Briggette and Daniel H. Briggette.

Funeral arrangements were by the Deware Funeral Home, 576 Hancock St.

Phyllis A. Higgins, 64
Former Nurses Aide

A funeral Mass was celebrated for Phyllis A. (Lux) Higgins, 64, of Quincy, a former nurses aide at Quincy Hospital, Sept. 20 in St. Ann's Church, Wollaston.

Mrs. Higgins died Sept. 17 at the hospital after a long illness.

Born in Boston, she was a lifelong Quincy resident and a member of the Quincy Senior Citizens.

Wife of the late Robert V. Higgins, she is survived by two sons, Robert M. Higgins Sr. of Hingham and John E. Higgins of Auburn; two daughters, Mildred F. Boland of Quincy and Barbara A. Garofalo of Quincy; two brothers, Bernard Lux and Gerard Lux, both of California; and five grandchildren.

Burial was in Mt. Wollaston Cemetery.

Funeral arrangements were by the Keohane Funeral Home, 333 Hancock St.

Donations may be made to the Quincy Visiting Nurse Association, 1354 Hancock St., Quincy, MA 02169.

Cecile Romanelli, 92

A funeral Mass for Cecile (Lorang) Romanelli, 92, of Quincy, a native of Luxembourg, was celebrated Sept. 20 at St. John the Baptist Church, Quincy.

Mrs. Romanelli died Sept. 17 at Carney Hospital, Dorchester, after a brief illness.

She attended school in Luxembourg and came to the United States in 1920. She lived in Somerville before moving to Quincy 65 years ago.

Wife of the late Arthur Romanelli, she is survived by a son, Arthur J. Romanelli of Norwood; a daughter, Yolanda E. Romanelli of Quincy; two sisters in Luxembourg; four grandchildren and four great-grandchildren.

Burial was in Blue Hill Cemetery, Braintree.

Funeral arrangements were by Sweeney Brothers Home for Funerals, 1 Independence Ave.

A Few Words on FUNERAL SERVICE

Why A Full-Service Funeral?

Since the beginning of time, man has publicly viewed and buried his dead — with dignity, even pomp and ceremony.

The service meets the needs of those remaining. It declares as a fact that death has happened and the actual viewing helps in the grieving process. Sometimes people "hold it in" only to delay the fact of death and to cause hurt to close ones later on in life.

Sorrow-shared is sorrow-diminished and the funeral is but the first step in that direction.

Hamel, Wickens & Troupe Funeral Home, Inc.
26 Adams Street • Quincy, MA
Roger G. Hamel 617-472-5888
Funeral Director
FUNERAL PRE NEED SPECIALISTS

John W. Francis, 80
Dry Cleaner For 40 Years

A funeral Mass was celebrated for John W. Francis, 80, of Quincy, a dry cleaner for 40 years, Sept. 20 at St. Ann's Church, Wollaston.

Mr. Francis died Sept. 15 at the Community Hospital in Williamsburg, Va., where he had been on a bus tour.

Born in Boston, he took many guided bus tours and had helped organize tours when he was president of the Senior Citizens Guild in Brockton. He had visited California, where he had relatives, and several cities along the East Coast and Canada.

He worked for Monks Dry Cleaners in Dorchester and National Dry Cleaning in Dorchester. After he retired in 1975 he worked part time for the Purity Supreme Market in Dorchester.

He was a member of the Knights of Columbus at Dorchester Lower Mills.

He is survived by his wife, Ethel (Jackson) Francis; three sons, John W. Francis and William J. Francis, both of Quincy, and Donald R. Francis of Norton; a daughter, Mary L. Conkey of Weymouth; a brother, Robert Francis of California; a sister, Marjorie Flot of Revere; 12 grandchildren and two great-grandchildren.

Burial was at the Cedar Grove Cemetery, Dorchester.

Funeral arrangements were by the Keohane Funeral Home, 785 Hancock St., Wollaston.

John W. Sten, 74
Worked For Instrument Company

A funeral service for John W. Sten, 74, of Quincy, an employee of Grass Instrument Company, was held Sept. 20 at the Keohane Funeral home, 785 Hancock St., Wollaston.

Mr. Sten died Sept. 16 at Massachusetts Respiratory Hospital, Braintree.

Husband of the late Eileen V. (Young) Sten, he is survived by two sons, David B. Sten of Quincy and Richard D. Sten of Freehold, N.J.; three sister, Gertrude McKearney of Quincy, Esther Driscoll of Holbrook and Ruth Muerch of Brockton; and five grandchildren.

Donations may be made to the Ronald McDonald House, 229 Kent St., Brookline, MA 02146.

Arnold R. Melanson, 66
Retired QPD Radio Technician

A funeral Mass for Arnold R. Melanson, 66, of Quincy, was celebrated Monday at St. Ann's Church. Burial was in Knollwood Memorial Park, Canton.

Mr. Melanson died Sept. 19 in Quincy Hospital after a brief illness.

He was a retired radio technician for the Quincy Police Department where he worked 15 years until retiring in 1986.

Mr. Melanson was born in Boston.

He was a member of the North Quincy Knights of Columbus and was an usher at St. Ann's Church.

Mr. Melanson was an Army veteran of World War II.

He is survived by his wife, Polly (Theriault) Melanson; a son, Russell A. Melanson of Braintree; a daughter, Jeanne Connelly of Weymouth; three brothers, Philip Melanson and Ernest Melanson, both of Ontario, and the Rev. Hector Melanson of Nova Scotia; a sister, Agnita Melanson of Nova Scotia; and five grandchildren.

Funeral arrangements were by the Keohane Funeral Home, 785 Hancock St.

Donations may be made to the Quincy Police Association, 1 Sea St., Quincy, 02169 or the American Cancer Society, 244 Commonwealth Ave., Boston.

Ursula Ahearn, 69
Worked In Court Magistrate's Office

A funeral Mass was celebrated for Ursula (Egan) Ahearn, 69, of Quincy, who worked in the court magistrate's office at Quincy District Court for seven years, Sept. 19 at St. Ann's Church, Wollaston.

Mrs. Ahearn died Sept. 13 in Quincy Hospital after a brief illness.

Her husband, Taylor Ahern, is a retired Quincy assistant building inspector.

Burial was in Mt. Wollaston Cemetery.

Arrangements were made by the Keohane Funeral Home, 785 Hancock St.

For those times when the darkness lingers

With the loss of a loved one through death, it is helpful to be able to share the feelings and emotions which we all experience.

For most of us, there are family members, clergy, and friends who are ready to listen in a caring way.

Yet, there are those who find it helpful to share their grief with someone outside their immediate circle of support.

Because of our continuing commitment to the families we serve, Keohane Funeral Service is pleased to announce that Dr. Sherry Johnson has joined our staff as a Grief Counselor. Her educational background, professional experience and understanding manner can be particularly helpful.

We are the first funeral home in New England to offer the service of a Grief Counselor.

Keohane Funeral Service

KEOHANE FUNERAL HOME, INC.
785 Hancock Street
Quincy, MA 02170
617-773-3551

PYNE FUNERAL HOME, INC.
21 Emerald Street
Hingham, MA 02043
617-749-0310

KEOHANE FUNERAL HOME, INC.
333 Hancock Street
Quincy, MA 02171
617-773-3551

Arts/Entertainment

Quincy PAL Field Day At St. Coletta

RED SOX RELIEF pitcher Tony Fossas, center, and Quincy Police Officer Joe Kintigos give out hats with built-in radios to St. Coletta School students during the Quincy Police Athletic League's (PAL) recent field day at the Braintree school for handicapped children.

QUINCY POLICE OFFICERS Jamie McAvoy, left, and Bob Hanna cheer on a St. Coletta School student during a t-ball game as part of the Quincy Police Athletic League's recent field day.

(Quincy Sun photos by Tom Gorman)

'When Harry Met Sheila' Auditions At Woodward School

The Quincy Community Theatre & J.M. Productions will hold open auditions for their original fall musical titled, "When Harry Met Sheila" Sept. 29 and 30 at The Woodward School, 1102 Hancock St., from 7 to 9 p.m. on both days.

The group is seeking four male and four female singers as well as three male and three female dancers.

Interested performers should be prepared to sing a ballad and an upbeat piece. Dancers should bring tapes and be prepared to show your dance abilities. The show's format includes Harry Connick, Jr., Basia, Aretha Franklin, Michael Bolton, Streisand, Cher and Rod Stewart music.

Performances are scheduled for Nov 29 and 30 and Dec. 5, 6 and 7 at 8 p.m.

For more information please call the Woodward School at 773-5610 or the Quincy Community Theatre at 288-5953.

Christmas Festival Parade Committee Meeting Wednesday

The Quincy Christmas Festival Committee was scheduled to meet Wednesday at 7 p.m. at the Patriot Ledger, third floor conference room, 400 Crown Colony Dr., South Quincy.

Committee members were expected to discuss a documentary video on the 40-year history of the Quincy Christmas Parade proposed by Marie Diaz and Libby Payne.

In addition, a critique of the Sept. 18 float seminar was to take place along with miscellaneous discussion on varied activity developments to date.

Members were urged to attend.

The 40th parade will be held Sunday, Dec. 1.

Environmental Fair Saturday At Quincy College

Quincy College's fourth annual Environmental Fair, featuring nearly 50 exhibitors, will be held Saturday, Sept. 28 from 10 a.m. to 2 p.m. Admission is free.

Some of the exhibits of the fair will feature a seismic truck from the U.S. Geological Survey, live animal demonstrations, weather forecasting, water purification systems, energy saving devices, alternatives to pesticides and cleaners, and a natural gas powered vehicle from Boston Gas. There will also be special activities for children.

Other exhibitors include the US Coast Guard, oil spills; MASSPIRG, co-sponsor with Gov. William Weld of a new packaging law; MDC, Harbor Island State Park; Trailside Museum and New England Wildlife Center; American Cancer Society, youth and tobacco; Mass. Respiratory Hospital, occupational diseases; and the Natural Organic Farmer's Association.

Environmental Fair Committee chairman Leo Kelly said the booths cover topics which people should know about.

"They effect every part of our lives," he said. "Today, school kids know more about the environment than most adults. In a fun way, we're trying to help people learn about the environment and how they can make a difference in their daily lives."

"The Environmental Fair is one way we can be a good educational neighbor," said Quincy College President O. Clayton Johnson. "It's free, it's fun and people throughout the community, not just the students in our classes, can learn some things they really ought to know."

Other exhibitors include Boston Edison, Childhood Lead Poison Prevention Program, Civilian Conservation Corps, For Spacious Skies, Friends of the Blue Hills, Friends of the Boston Harbor Islands, Girls Scouts, Herring Run Association, MWRA, Mass. Association of Conservation Commissions.

Mass. Bays Program, Mass. Campaign to Cleanup Hazardous Waste, Mass. Citizens for Safe Energy, Mass. Dept. of Food & Agriculture, Mass. Dept. of Public Health-Div. of Environmental Assessment, Mass. Releaf, Mass-Save, Natus, National Safety Associates, New England Weather Service, One Person's Impact, Pesticide Alternatives Resource Center, Quincy College Environmental classes.

Quincy Health Department, Quincy Recycling Committee, Rain Forest Rescue, Inc., Save the Harbor-Save the Bay, Sunshine Diaper Service, US Fish & Wildlife Service, Urban Harbors Institute.

Entertainment CINEMAS
QUINCY FAIR MALL
9/26-10/3
NECESSARY ROUGHNESS-PG-13 11:40 - 2:00 - 4:30 - 7:10 - 9:40
LATE FOR DINNER-PG 11:50 - 2:05 - 4:35 - 7:10 - 9:40
FREDDY'S DEAD-R 11:40 - 2:20 - 4:40 - 7:00 - 9:55
TERMINATOR 2 - R Ends 10/3 12:15 - 3:10 - 7:00 - 9:35
CITY SLICKERS-PG-13 11:40 - 9:35 Ends 10/3
ROBIN HOOD PG-13 Ends 10/3 3:10 - 7:00
DOC HOLLYWOOD PG-13 Ends 10/3 11:40 - 2:10 - 4:35 - 7:05 - 9:45
DEAD AGAIN-R 11:45 - 2:10 - 4:30 - 7:10 - 9:45
Bargain Matinees First Three Shows $3.75
773-5700

WOLLASTON THEATER
14 BEALE ST 773-4600
Wed & Thurs Sept 25 & 26
Bill Murray & Richard Dreyfuss
"WHAT ABOUT BOB?" (PG)
A Family Comedy
Eve's 7:00 Only
Starts Fri Sept 27
Susan Sarandon & Geena Davis
"THELMA & LOUISE" (R)
Fri & Sat 6:55 & 9:20
Sun-Thurs 7:00 Only
Mon & Tues Dollar Night
ALL SEATS $3.00

"Rockin' into the 90's"
D.J. STEVE KAVANAGH
Music for all Occasions
"Music for people who take their fun seriously!"
773-4936

NEWSCARRIERS WANTED
Here's a chance to earn extra money by building a Quincy Sun home delivery route.
Telephone: 471-3100

SAME DAY SLIDES
(E-6 PROCESS)
only at
Photo Quick of Quincy
1363 Hancock St.
Quincy Center
472-7131

Buccini's/Mister Sub
62-64 Billings Rd., No. Quincy 02171
328-9764
COMBO SPECIALS
Steak/Cheese $3.70
Chicken Broiler $4.30
Chicken Parmigiana $4.35
Meat Ball $3.45
Turkey Club $3.80
Italian $3.15
Tuna $3.40
Includes: Small Sub or Syrian
Medium Size Fountain Drink
Small Size Boyd's Chips
Store Hours: Mon-Fri 10-10 • Sat. 10-8 • Sun 11-8

LEGAL NOTICES

CITY OF QUINCY
IN COUNCIL

ORDER NO. 261
ORDERED: August 5, 1991

In Accordance with the provisions of Chapter 89, Section 9, of the General Laws the following streets are designated as Stop Streets at the intersection and in the direction indicated:

Street Name	Intersection	Direction
Cross St.	Crescent St.	North, East, West and South

A True Copy
ATTEST: John M. Gillis
Clerk of Council

9/26/91

CITY OF QUINCY
IN COUNCIL

ORDER NO. 276
ORDERED: September 3, 1991

Be it ordained by the City Council of the City of Quincy as follows:

That the Revised Ordinances of the City of Quincy, 1976, as amended, be further amended as follows:

In Chapter 12. Motor Vehicles and Traffic. Article IV. Stopping, Standing and Parking. Section 58. Parking prohibited on certain streets at all times. Add the following:

"Butler Road. On the northerly side starting at a point 55 feet in from Southern Artery for a distance of 185 feet in a westerly direction."

A True Copy
ATTEST: John M. Gillis
Clerk of Council

9/26/91

CITY OF QUINCY
IN COUNCIL

ORDER NO. 288
ORDERED: September 3, 1991

Be it ordained by the City Council of the City of Quincy as follows:

That the Revised Ordinances of the City of Quincy, 1976, as amended, be further amended as follows:

In Chapter 12. Motor Vehicles and Traffic. Article IV. Stopping, Standing and Parking. Section 69A. Requiring designated parking space-disabled Veterans and Handicapped persons. Add the following:

"Hancock Street. On the westerly side starting at a point 60 feet in from Billings Road in a southerly direction for a distance of 40 feet." (415 Hancock St)

A True Copy
ATTEST: John M. Gillis
Clerk of Council

9/26/91

CITY OF QUINCY
IN COUNCIL

ORDER NO. 302
ORDERED: September 16, 1991

In Accordance with the provisions of Chapter 89, Section 9, of the General Laws the following streets are designated as Stop Streets at the intersection and in the direction indicated:

Street Name	Intersection	Direction
Marlboro St.	Willet St.	Northbound

A True Copy
ATTEST: John M. Gillis
Clerk of Council

9/26/91

CITY OF QUINCY
IN COUNCIL

ORDER NO. 303
ORDERED: September 16, 1991

In Accordance with the provisions of Chapter 89, Section 9, of the General Laws the following streets are designated as Stop Streets at the intersection and in the direction indicated:

Street Name	Intersection	Direction
Hillside Ave.	Pine St.	East and West bound traffic

A True Copy
ATTEST: John M. Gillis
Clerk of Council

9/26/91

Ice Skating Registration Sept. 30

Recreation Director Barry Welch announces the Quincy Recreation Department will conduct registration beginning Sept. 30 for its Instructional Ice Skating Program for boys and girls ages 6-14.

The program will be conducted at the Quincy Youth Area on Wednesday afternoons beginning Oct. 16. Instruction will be under the supervision of Mrs. Anne Eagles, a U.S. Figure Association professional, and will utilize the basic program of instruction designed by the U.S.F.S.A.

Instruction is from beginners to advanced and there are two separate classes: one at 3:10 p.m. and one at 4:10 p.m. Each class runs for nine weeks.

Cost is $38 which includes instruction and ice time.

Registration will take place at the Quincy Recreation Department, 100 Southern Artery, Monday-Friday from 9 a.m. to 4 p.m. Enrollment is limited and will be taken on a first come first served basis.

For additional information call the Quincy Recreation Department at 773-1380, ext. 204.

LEGAL NOTICES

CITY OF QUINCY
IN COUNCIL

ORDER NO. 304
ORDERED: September 16, 1991

Be it ordained by the City Council of the City of Quincy as follows:

That the Revised Ordinances of the City of Quincy, 1976, as amended, be further amended as follows:

In Chapter 12. Motor Vehicles and Traffic. Article IV. Stopping, Standing and Parking. Section 69A. Requiring designated parking space-disabled Veterans and Handicapped persons. Add the following:

"Euclid Avenue on the easterly side starting at a point 20 feet in from Dimmock Street for a distance of 20 feet in a northerly direction." (26 Euclid Avenue)

A True Copy
ATTEST: John M. Gillis
Clerk of Council

9/26/91

CITY OF QUINCY
IN COUNCIL

ORDER NO. 305
ORDERED: September 16, 1991

Be it ordained by the City Council of the City of Quincy that the Revised Ordinances of the City of Quincy, 1976, as amended, be further amended as follows:

Chapter 24. Article I, Section 12, add a new Section (2A) to read as follows:

2A. SUSPENSION OF PERMITS FOR CONSTRUCTION OF BUILDINGS

1. INTENT

The purpose of this Amendment is to promote the health, safety and welfare of the inhabitants of the City of Quincy; to lessen congestion in the streets; to facilitate the adequate provision of transportation and other public requirements; to conserve the value of land and buildings; to provide for orderly growth and development and to assess the needs of the community in the form of a comprehensive study of city resources in relation to this growth and development.

Therefore, in order to provide a hiatus in which the City may property make its findings and recommendation to the Mayor and City Council, Chapter 24, the Zoning Ordinance is amended so as to preclude the issuance of certain building permits for a limited time period so as to complete the comprehensive study.

2. ESTABLISHMENT

(A) Notwithstanding anything contained in this Ordinance to the contrary, no building permit shall be issued for new construction, additions or a change in use which requires additional required parking of the following District uses, except for routine maintenance or repairs to existing structures, as they appear in the following sections of the Zoning Ordinance:

(1) Any use permitted in the business B. District as shown in Article IV, Use Regulations, Section 42, Table of Use Regulations

(2) Any use requiring a Special Permit in the Business B District, subject to the provisions of the Amendment.

Said suspension of permits for construction shall be for a period of six (6) months from the date of passage of this Amendment or until the city acts upon the recommendations contained in the comprehensive study, whichever occurs sooner.

(B) The land shown on the City of Quincy's Assessor's Plan 4050, 4065, 4066, 4068, 4073, 4074, 4078, 4079, 4080, 4081, 4082, 4083, 4084 and 4111, which is currently zoned Business B, is subject to the provisions of the Suspension of Permits for Construction of Buildings amendment of Chapter 24, the City of Quincy Zoning Ordinance. Said land is located on the easterly and westerly sides of Willard Street between Copeland Street on the south and the Milton Town line on the north.

A True Copy
ATTEST: John M. Gillis
Clerk of Council

9/29/91

OPPORTUNITY

BUSINESS OPPORTUNITY
If this is yesterday's paper, you may be too late for the opportunity of a lifetime.
Call 617-472-7020 9/26

MISCELLANEOUS

MISSING
1 1/2 yr old Female Tabby Cat-black & brown with white paws, chest & stomach. No. Quincy, Billings St. area. Any info please call 472-2406 9/26

YARD SALES

G.S. TROOP 4142
YARD SALE/MINI FAIR
Sat., Sept. 28, 9-1
St. Mary School, Crescent St., Quincy. Crafts, face painting, cupcake decorating. 9/26

LEGAL NOTICES

CITY OF QUINCY
IN COUNCIL

ORDER NO. 308
ORDERED: September 16, 1991

Be it ordained by the City Council of the City of Quincy as follows:

That the Revised Ordinances of the City of Quincy, 1976, as amended, be further amended as follows:

In Chapter 12. Motor Vehicles and Traffic. Article IV. Stopping, Standing and Parking. Section 69A. Requiring designated parking space-disabled Veterans and Handicapped persons. Add the following:

"Pine Street on the westerly side starting at a point 20 feet in from Elmwood Avenue for a distance of 20 feet in a southerly direction." (139 Pine Street)

A True Copy
ATTEST: John M. Gillis
Clerk of Council

9/26/91

CITY OF QUINCY
IN COUNCIL

ORDER NO. 311
ORDERED: September 16, 1991

Be it ordained by the City Council of the City of Quincy as follows:

That the Revised Ordinances of the City of Quincy, 1976, as amended, be further amended as follows:

In Chapter 12. Motor Vehicles and Traffic. Article IV. Stopping, Standing and Parking. Section 69A. Requiring designated parking space-disabled Veterans and Handicapped persons. Add the following:

"Highland Avenue on the westerly side starting at a point 20 feet in from Beale Street for a distance of 20 feet in a southerly direction." (280 Highland Ave.)

A True Copy
ATTEST: John M. Gillis
Clerk of Council

9/26/91

INVITATION FOR BIDS
CITY OF QUINCY, MASSACHUSETTS
PURCHASING DEPARTMENT
1305 HANCOCK ST., QUINCY, MA 02169

Invites sealed bids/proposals for furnishing and delivering to the City of Quincy:

Data Processing Dept:
Voice Messaging Service October 10, 1991 @ 10:00 AM

Detailed specifications are on file at the office of the Purchasing Agent, Quincy City Hall, 1305 Hancock St., Quincy, MA 02169.

Bids must state exceptions, if any, the delivery date and any allowable discounts.

Firm bid prices will be given first consideration and will be received at the office of the Purchasing Agent until the time and date stated above, at which time and date they will be publicly opened and read.

Bids must be in a sealed envelope. The outside of the sealed envelope is to be clearly marked "BID ENCLOSED" with time/date of bid call.

The right is reserved to reject any or all bids or to accept any part of a bid or the one deemed best for the City.

James A. Sheets, Mayor
Robert F. Denvir, Jr., Purchasing Agent

9/26/91

LEGAL NOTICES

COMMONWEALTH OF MASSACHUSETTS
THE TRIAL COURT
THE PROBATE AND FAMILY COURT
NORFOLK DIVISION
No. 78F1634-A4

To Thomas Beary and Lillian Beary and to all persons interested in the estate of CHARLES BIFOLCHI late of QUINCY in said County of Norfolk-deceased.

A petition has been presented to said Court praying that Thomas Beary and Lillian Beary be removed from their office as administrators and that Randoll B. Warren of Boston in the County of Norfolk or some other suitable person, be appointed their successor.

If you desire to object thereto you or your attorney should file a written appearance in said Court at Dedham before ten o'clock in the forenoon on the ninth day of October, 1991, the return day of this citation.

Witness, Robert M. Ford, Esquire, First Justice of said Court, this twenty-eighth day of August 1991.

THOMAS PATRICK HUGHES
REGISTER

9/26/91

COMMONWEALTH OF MASSACHUSETTS
THE TRIAL COURT
THE PROBATE AND FAMILY COURT
DEPARTMENT
NORFOLK DIVISION
Docket No. 149308
NOTICE OF FIDUCIARY'S ACCOUNT

To all persons interested in the estate of Charles L. Pratt, Sr., late of Quincy, in said County, deceased.

You are hereby notified pursuant to Mass. R. Civ. P. Rule 72 that the twenty-sixth account(s) of Bank of New England, N.A. and Mable F. Pratt as Trustees (the fiduciary) under the will of said deceased for the benefit of Charles L. Pratt, Jr., Mable F. Pratt and Lora M. Ginches during their lifetimes and thereafter for others.has been presented to said Court for allowance.

If you desire to preserve your right to file an objection to said account(s), you or your attorney must file a written appearance in said Court at Dedham on or before the twenty-third day of October, 1991, the return day of this citation. You may upon written request by registered or certified mail to the fiduciary, or to the attorney for the fiduciary, obtain without cost a copy of said account(s). If you desire to object to any item of said account(s), you must, in addition to filing a written appearance as aforesaid, file within thirty days after said return day or within such other time as the Court upon motion may order a written statement of each such item together with the grounds for each objection thereto, a copy to be served upon the fiduciary pursuant to Mass. R. Civ. P. Rule 5.

Witness, Robert M. Ford, Esquire, First Justice of said Court, this eighteenth day of September, 1991.

THOMAS PATRICK HUGHES
REGISTER

9/26/91

LEGAL NOTICES

COMMONWEALTH OF MASSACHUSETTS
THE TRIAL COURT
THE PROBATE AND FAMILY COURT
NORFOLK DIVISION
Docket No. 91P1965E1
Estate of MARY T. ELLIS late of QUINCY *In* the County of NORFOLK
NOTICE

A petition has been presented in the above-captioned matter praying that the last will of said decedent be proved and allowed and that PATRICIA MARY PIKE-SMOLINSKY of QUINCY in the County of NOROLK be appointed executrix named in the will without surety on the bond.

If you desire to object to the allowance of said petition, you or your attorney should file a written appearance in said Court at Dedham on or before 10:00 in the forenoon on October 16, 1991.

In addition you should file a written statement of objections to the petition, giving the specific grounds therefore, within thirty (30) days after the return day (or such other time as the Court, on motion with notice to the petitioner, may allow) in accordance with Probate Rule 16.

Witness, Robert M. Ford, Esquire, First Justice of said Court at Dedham, the ninth day of September, one thousand nine hundred and ninety-one.

THOMAS PATRICK HUGHES
REGISTER OF PROBATE

9/26/91

COMMONWEALTH OF MASSACHUSETTS
THE TRIAL COURT
THE PROBATE AND FAMILY COURT
NORFOLK DIVISION
Docket No. 91P1952E1
Estate of MARY ELLEN GALLAGHER late of QUINCY In the County of NORFOLK
NOTICE

A petition has been presented in the above-captioned matter praying that the last will of said decedent be proved and allowed and that HARVEY M. FORMAN of SHARON in the County of NORFOLK be appointed executor named in the will without surety on the bond.

If you desire to object to the allowance of said petition, you or your attorney should file a written appearance in said Court at Dedham on or before 10:00 in the forenoon on October 16, 1991.

In addition you should file a written statement of objections to the petition, giving the specific grounds therefore, within thirty (30) days after the return day (or such other time as the Court, on motion with notice to the petitioner, may allow) in accordance with Probate Rule 16.

Witness, Robert M. Ford, Esquire, First Justice of said Court at Dedham, the ninth day of September, one thousand nine hundred and ninety-one.

THOMAS PATRICK HUGHES
REGISTER OF PROBATE

9/26/91

LEGAL NOTICES

COMMONWEALTH OF MASSACHUSETTS
THE TRIAL COURT
THE PROBATE AND FAMILY COURT
NORFOLK DIVISION
Docket No.91P2003E1
Estate of FRANK PELLEGRINO late of QUINCY In the County of NORFOLK
NOTICE

A petition has been presented in the above-captioned matter praying that the last will of said decedent be proved and allowed and that CLARA PELLEGRINO of QUINCY in the County of NORFOLK be appointed executrix named in the will without surety on the bond.

If you desire to object to the allowance of said petition, you or your attorney should file a written appearance in said Court at Dedham on or before 10:00 in the forenoon on October 16, 1991.

In addition you should file a written statement of objections to the petition, giving the specific grounds therefore, within thirty (30) days after the return day (or such other time as the Court, on motion with notice to the petitioner, may allow) in accordance with Probate Rule 16.

Witness, Robert M. Ford, Esquire, First Justice of said Court at Dedham, the ninth day of September, one thousand nine hundred and ninety-one.

THOMAS PATRICK HUGHES
REGISTER OF PROBATE

9/26/91

COMMONWEALTH OF MASSACHUSETTS
THE TRIAL COURT
THE PROBATE AND FAMILY COURT
NORFOLK DIVISION
Docket No. 91P2004E1
Estate of VIVIAN C. MacPHERSON late of QUINCY In the County of NORFOLK
NOTICE

A petition has been presented in the above-captioned matter praying that the last will of said decedent be proved and allowed and that CRAIG S. MacPHERSON of RANDOLPH in the County of NORFOLK be appointed executor named in the will without surety on the bond.

If you desire to object to the allowance of said petition, you or your attorney should file a written appearance in said Court at Dedham on or before 10:00 in the forenoon on October 16, 1991.

In addition you should file a written statement of objections to the petition, giving the specific grounds therefore, within thirty (30) days after the return day (or such other time as the Court, on motion with notice to the petitioner, may allow) in accordance with Probate Rule 16.

Witness, Robert M. Ford, Esquire, First Justice of said Court at Dedham, the ninth day of September, one thousand nine hundred and ninety-one.

THOMAS PATRICK HUGHES
REGISTER OF PROBATE

9/26/91

THE CLASSIFIEDS SERVE EVERYONE

ACE curry hardware

WE REPAIR

LAMPS • WINDOWS • SCREENS

at 3 Convenient Locations

370 COPELAND ST. WEST QUINCY 472-8250

53 BILLINGS RD., NORTH QUINCY 773-7711

190 QUINCY AVE. BRAINTREE 843-1616

ALL STORES OPEN MON THRU SAT 7:30-5:50 • Plenty of Parking

10/31

HELP WANTED

AUSTRALIA WANTS YOU!
Excellent pay! Benefits, transportation, all trades and occupations. 1-601-388-8242 ext. A2540. 24 hrs. 9/26

ATTENTION!
Readers needed! $35,000 year income potential! Reading books and TV scripts. Guaranteed paycheck. Call 1-601-388-8242. Ext. Bk 2540. 24 Hrs. 9/26

$35,000 U.S. GOVERNMENT.
Own hours, processing FHA mortgage refund. No exp. 1-601-388-8242 Ext. F2540, toll refund. 9/26

LEGAL NOTICE

COMMONWEALTH OF MASSACHUSETTS THE TRIAL COURT THE PROBATE AND FAMILY COURT
NORFOLK DIVISION
DOCKET NO. 91P2053E1
Estate of MARK FRANCIS CREHAN late of QUINCY In the County of NORFOLK
NOTICE

A petition has been presented in the above-captioned matter praying that the last will of said decedent be proved and allowed and that PATRICIA A. CREHAN of QUINCY in the County of NORFOLK be appointed executrix named in the will without surety on the bond.

If you desire to object to the allowance of said petition, you or your attorney should file a written appearance in said Court at Dedham on or before 10:00 in the forenoon on October 23, 1991.

In addition you should file a written statement of objections to the petition, giving the specific grounds therefore, within thirty (30) days after the return day (or such other time as the Court, on motion with notice to the petitioner, may allow) in accordance with probate Rule 16.

Witness, Robert M. Ford, Esquire, First Justice of said Court at Dedham, the nineteenth day of September, one thousand nine hundred and ninety-one.

THOMAS PATRICK HUGHES
REGISTER OF PROBATE

9/19/91

Save Gas and Money
Shop Locally

PERSONALS

St. Jude
Oh Holy St. Jude, Apostle and Martyr, great in virtue and rich in miracles, near kinsman of Jesus Christ, faithful inter-cessor of all who invoke your special patron-age in time of need, to you I have recourse from the depth of my heart and humbly beg to whom God have given such great power to come to my assistance. Help me in my present urgent petition in return I promise to make your name known and cause you to be invoked.. Say three Our Fathers, three Hail Marys and Glorias for 9 consecutive days. Publica-tion must be promised. St. Jude pray for us all who invoke your aid. Amen. This Novena has never been known to fail. I have had my requests granted. Publication promised. M.I. 9/26

LEGAL NOTICE

COMMONWEALTH OF MASSACHUSETTS
PROBATE AND FAMILY COURT
Norfolk, ss.
No. 91D-1052-D1
STEPHEN L. HALLETT
Plaintiff
vs.
SUMMONS BY PUBLICATION
LINDA D. HALLET
Defendant

To the above-named Defendant:

A Complaint has been presented to this Court by the Plaintiff, Steven L. Hallett, seeking a Divorce.

You are required to serve upon Leonard Ullian,Esq., plaintiff's attorney, whose address is 220 Forbes Rd., $106, Braintree, MA 02184, your answer on or before November 27, 1991. If you fail to do so, the Court will proceed to the hearing and adjucation of this action. You are also required to file a copy of your answer in the office of the Register of this Court at Dedham.

Witness, Robert M. Ford, Esq., First Judge of said Court at Dedham.
August 30, 1991

THOMAS PATRICK HUGHES
Register of Probate Court

9/19, 26/91 10/3/91

ST. JUDE'S NOVENA
May the Sacred Heart of Jesus be adored, glorified, loved and preserved throughout the world now and forever. Sacred Heart of Jesus, pray for us. St. Jude, helper of the hopeless, pray for us. St. Jude, worker of miracles, pray for us. Say this prayer 9 times a day for nine consecutive days without mentioning the favor. On the eighth day your favor will be granted, no matter how unobtainable it seemed. Publication of this prayer must be promised.

B.K.C. 9/26

THANK YOU
ST. JUDE
For Favors Granted
AMB 9/18

Thank You
St. Jude
V.S.10/3

Thank You
St. Jude
and St. Anthony
For Prayers Answered
C.S. 9/26

THANK YOU
ST. JUDE
For Favors Granted
EKKD 9/26

PRAYER OF APPLICATION TO THE HOLY SPIRIT
Holy Spirit, you who solve all problems, who light all roads so that I can attain my goal, you who give me the divine gift to forgive and forget all evil against me and who in all instances of my life are with me; I want in this short prayer to thank you for all things and to confirm once again that I never want to be separated from you and even in spite of all material illusion, I wish to be with you in eternal glory. Thank you for your mercy towards me and mine. Repeat this prayer 3 consecutive days. After 3 days the favor will be granted even though it may appear difficult. This prayer must be published immediately after favor is granted without mentioning the favor L.S. 9/26

United Way of Massachusetts Bay

MDA
Muscular Dystrophy Association
For information about programs and services call (617)461-0310

CLASSIFIEDS

EVERYBODY'S MARKETPLACE

FOR RENT

APARTMENT
QUINCY - 2 bdrm, oak kitchen, wall to wall, all appliances, screened porch, walk to T, off street parking $750 plus
617-471-3539 10/10

FUNCTION HALL
American Legion
Nickerson Post #382
Squantum
on Boston Harbor
Fully Handicapped Accessible
Capacity - 80
328-9824 10/24

HALLS FOR RENT
Newly Renovated
Sons of Italy Social Center
Golden Lion Suite
Capacity - 300
Venetian Room
Capacity - 140
Call **472-5800** TF

HALL FOR RENT
North Quincy K of C Building
5 Hollis Avenue
For information please call
328-5967

HALL FOR HIRE
Weddings, Showers, Meetings, Banquets
Elks Home, 440 E. Squantum St.
Quincy
472-2223 TF

HALL FOR RENT
(completely remodeled)
Houghs Neck Post No. 380,
American Legion, 1116 Sea St.
479-6149 TF

FOR SALE

CARPETS
I have access to several thousand yards Stainmaster carpets. You can carpet your livingroom and hall for $295. Price includes carpet and 1/2" pad based on 30 sq. yds. Also have rolls of nice Berber carpets.
John 354-8891 10/24

ESTATE SALE
6000 items 50¢ to $500. Delta 10" Unisaw/jointer/TV's/ glassware/tools, antiques/furniture/ladders;planks/housewares. Thur/Fri/Sat/Sun. 9am-4pm. 28 Hodges Ave. No. Quincy behind Foley's across from NQHS. 9/26

HELP WANTED

EXPERIENCED PERSON
to care for infant afternoons aprox. 16 hours/week in N. Quincy starting mid-October
328-6821 9/26

MISCELLANEOUS

SKIN CARE
An incredible skin, hair and body care product line for men & women. Visible results in 30 minutes. For free face lift demo and info call Ginny
617-773-0264 10/3

United Way
It brings out the best in all of us.

SERVICES

AUTO ACCESSORIES PLUS
CELLULAR PHONES
NEW • USED • REPAIRS
REMOTE ALARM SYSTEMS
20% INSURANCE SAVINGS
SNOW PLOWING
• RESIDENTIAL
• COMMERCIAL
CHECK OUR LOW PRICES
479-9392 10/17

D.J. LEAMAN & SONS
Interior Contractors
Interior and ceilings painted. Textured ceilings-plaster repairs, estimates. 471-4576
30 yrs. quality workmanship 11/7

PAT'S REMODELING
Carpentry, painting, ceramic tile, decks, porches, roofs, gutters, siding, kitchens, baths. References, licensed
Call Pat 471-8280 11/28

LAWN & HOME IMPROVEMENT
Fertilizing and liming, clean gutters, raking, mowing, trim hedges, pruning. Tree cutting, complete clean-outs.
Call Rich 328-5680 10/3

LAWNS
Repaired/Replaced
Seed or sod. Deficient areas improved by dethatching and overseeding. Shrubs trimmed/reshaped. Rototilling. stump grinding. Free Estimates. Insured
698-0606. 9/26

JOYCE ROOFING CONTRACTOR
Complete remodeling: bathrooms, kitchens, vinyl siding, porches, windows. Interior, Exterior, painting. Call **696-8236.**
Licensed, Fully Insured. 12/5

WANTED

HOUSEWIVES
Earn extra income through Home Party introduction of weight loss, nutrition and skin care products and lose 10-20 Lbs in 6 weeks
471-3975 10/3

BARTENDER
Full time or Part time
9 years experience in exclusive privateclub. Full service pubs. Quincy and surrounding area. Impressive resume.
Call Jan 471-3719 10/3

WANTED
(Paying) Daily Ride Quincy, So. Artery to Waltham Ctr. 7:30 am to 4:30 (hrs are flexible) Dependability a must. Work: 899-2719 ext 372 Home: 479-2934. Message may be left either number 9/26

WANTED TO BUY
Old woodworking tools, planes, chisels, surplus hand tools; all trades. Precision machinist tools. Also wanted: old books, paintings, frames, antiques, estate lots.
1-617-558-3839 TF

WANTED TO BUY FURNITURE-ESTATES
Highest prices for entire contents-attic to cellar. Also separate items-books, clocks, wicker, prints, glass, etc.
Call Alden 472-4917 10/31

Save Gas and Money
Shop Locally

SERVICES

• DAN O'LEARY •
Moore Paints
PAINTING COMPANY INCORPORATED 1956
RESIDENTIAL HOUSE PAINTING
WE FIRST SCRAPE, SAND LIGHTLY, PRIME ALL PEELING AREAS, THEN APPLY A FINISH COAT TO COMPLETE HOUSE. WE PUTTY WINDOWS, CAULK CRACKS, NAIL BACK LOOSE WOODWORK, CLEAN AND OIL GUTTERS. WE PAINT ALL PORCHES, CEILINGS, ENAMEL OR VARNISH DOORS, ENAMEL SHUTTERS, DECK ENAMEL FLOORS, BLACK ENAMEL, WROUGHT IRON RAILINGS, CELLAR WINDOWS, LATEX FOUNDATIONS, ETC. WE USE ALL OIL BASE PAINTS. WE ARE LICENSED AND INSURED FOR YOUR PROTECTION. SEEING IS BELIEVING, PAY ONLY WHEN THE JOB IS COMPLETE.
WE INSTALL **SEAMLESS ALUMINUM GUTTERS & DRAIN PIPES**
• INTERIOR PAINTING AND PAPERHANGING
• PAPER REMOVAL ETC.
LICENSED & INSURED • **FREE ESTIMATES**
773-8828 QUINCY 10/10

J.R. CONSTRUCTION CO.
INT/EXT CARPENTRY
WOOD VINYL SIDING
PORCHES & DECKS
GUTTERS & DOORS
KITCHENS & BATHS
VINYL REPLACEMENT WINDOWS
$285 INSTALLED UP TO 101 U.I.
CALL JOHN 288-0321 9/26

PAINTING & CLEANING
Interior/Exterior Painting
Rental Apartments cleaned and painted. Reasonable and Reliable. Free Estimates
Roy 471-3719 10/3

RUBBISH REMOVAL
Complete cleanouts-attics-cellars-garages-yards. Removal of appliances-boilers-oil tanks-water heaters-fast service-reasonable.
472-087 7 9/26

Carpet & Upholstry Cleaning by JK&K
• Dry Foam Method
• Cleans Deep Down
• Drys faster than steam
Call anytime 471-6319 10/3

JOYCE ROOFING CONTRACTOR
Complete remodeling: bathrooms, kitchens, vinyl siding, porches, windows. Interior, Exterior, painting. Call **696-8236.**
Licensed, Fully Insured. 11/29

HEALY
• Tar and Gravel
• Shingles
• Gutters
• Repairs
HEALEY ROOFERS
'Flat Top Specialists'
Jim Healey
471-2123 10/17

PAPER & PAINT
17 Years Experience
R.P.C. Assoc.
Free Est. Fully Insured
Call Bob Carroll
472-0107 10/10

DRIVEWAY REPAIR P & M PAVING
Driveway repair, sealcoating, crack filling, black topping, 15% Senior Citizen Discount. Call for free estimate
786-9530 9/26

BOB'S WINDOW WASHING
Also
Gutters Cleaned & Oiled
Free Estimates
Fully Insured
479-2512 10/17

SERVICES

EXPERT LAMP REPAIR & REWIRING
GRANITE LOCK CO.
472-2177
755 SOUTHERN ARTERY
QUINCY TF

LARRY'S HOME REPAIR
• Carpenters
• Painters
• Decorators
General Contractor
20 Years Experience
Licensed • Insured
Interior-Exterior Painting
Scroll Ceiling
All Home Repairs
Small or Large
659-7471 328-8735 TF

JC'S ALTERNATIVE ...
WORD PROCESSING
MEDICAL DOCUMENTS
SCHOOL PAPERS
MANUALS
RESUMES
LETTERS
CHARTS
FLYERS
MAILING
ENVELOPE STUFFING
DATA BASE
LABELS
LISTS
DATA ENTRY
BY MODEM
VOICE TRANSCRIPTION
DELIVERY SERVICE AVAILABLE/FAX US YOUR DRAFT *FOR FASTER SERVICE*, PROFESSIONAL RESULTS WITH MACINTOSH COMPUTER AND LASER QUALITY PRINTING
REASONABLE RATES FAST SERVICE
CALL (617)479-1378 10/10

FAMILY HOME DAYCARE
Mother of 2. Beautiful home and yard in quiet neighborhood. Full and part time available. Lic. 63170.
Call Robin 472-6592 9/26

CONSTRUCTION
Roofing, painting, carpentry, porch work, windows, door, gutters. Small jobs & vinyl siding. Free Estimates, T. Sweeney 825-1210 9/26

EJ TANTILLO PLUMBING & HEATING
20 years experience, licensed and insured. (10% Senior Citizen discount)
(617) 479-5667 10/30

SERVICES

A & T Vacuum
• 14.95 Overhaul Special on any vacuum
• Sewing machine repairing
• VCR repairing and cleaning
• Sharpening (scissors, knives, etc.)
• Oreck XL Vacuums
• Electrolux w/power nozzle $150
• Used Vacuum's $45 & up
27 Beale St.
Wollaston
479-5066

Your South Shore Headquarters For
Appliance Service
ON ALL MAJOR APPLIANCES
HANCOCK TIRE & APPLIANCE
115 Franklin St., So. Quincy
4/2-1710 TF

MONARCH MASONRY
Steps & chimney repair a specialty
All types of new work also.
Call Ted at 287-9492 10/10

LAWN CARE
Mowing, trimming, mulching, seeding, sod. Leaves raked up, gutters cleaned, sealcoating, rubbish removal. Reasonable rates.
Quincy 770-4593
or (508) 584-6227 10/10

INSTRUCTION

PIANO AND ORGAN
Piano and organ teacher comes to you. Experienced, certified, patient. Adults a specialty. Call Dianne 328-0698 10/10

The Quincy Sun

MAIL TO: THE QUINCY SUN, 1372 Hancock St., Quincy, MA 02169
PAYABLE IN ADVANCE. Payment must accompany order.

RATES

1 WEEK	☐ $5.00 for one insertion, up to 20 words, 10¢ for each additional word.
3-7 WEEKS	☐ $4.60 per insertion up to 20 words for 3-7 insertions of the same ad, 10¢ each additional word.
8-12 WEEKS	☐ $4.30 per insertion up to 20 words for 8-12 insertions of the same ad, 10¢ more each additional word.
13 WEEKS OR MORE	☐ $4.00 per insertion up to 20 words for 13 or more insertions of the same ad, 10¢ each additional word.

INDEX
☐ Services
☐ For Sale
☐ Autos
☐ Boats
☐ For Rent
☐ Wanted
☐ Help Wanted
☐ Pets, Livestock
☐ Lost and Found
☐ Real Estate For Sale
☐ Real Estate Wanted
☐ Miscellaneous
☐ Work Wanted
☐ Antiques
☐ Coins & Stamps
☐ Rest Homes
☐ Instruction
☐ Day Care
☐ Personal
☐ Electrical & Appliances

☐ Enclosed is $_____ for the following ad to run _____ weeks In The Quincy Sun

COPY: _____

_____

_____

_____

NO REFUND WILL BE MADE AT THIS CONTRACT RATE IN THE EVENT OF CANCELLATION.
DEADLINE: MONDAY, 5:00 P.M. PLEASE INCLUDE YOUR PHONE NUMBER IN AD.

POLITICAL ADVERTISEMENT POLITICAL ADVERTISEMENT

Business as usual on Beacon Hill short changes senior citizens.

Anticipated Medicaid cuts will eliminate "optional services" to 100,000 senior citizens in Massachusetts. These so-called "optional services" are cost-savers and life-savers. They include wheelchairs, hearing aids, and home care nurses as well as prescription drugs.

I'm Jack McGlone and with your help we can put an end to Beacon Hill's Business as Usual. Together, we can restore these essential services.

Special Election Tuesday, Oct. 15th

Jack McGLONE

DEMOCRAT

for State Representative

The Conmmmitte to Elect Jack McGlone, Mike Bellotti, Chairman

Barge With 'Tunnel Muck' Sinks Off Nut Island

By ROBERT BOSWORTH

An old, rusty barge containing bedrock material from the MWRA's cross harbor tunnel project partially sank off a pier at Nut Island Monday evening, causing some of the material to seep into Quincy Bay.

MWRA officials said the accident did not pose any harmful threat to the environment. However, Mayor James Sheets said the accident renewed his concerns about barging sludge to and from the interim sludge treatment facility at the Fore River staging area in Quincy Point.

According to MWRA Spokesman Paul DiNatale, the 60-foot by 25-foot barge began "taking on water" Monday night after developing a horizontal crack "several feet long" in its hull. At the time, the barge was carrying about 315 cubic tons of "tunnel muck" excavated from the tunnel project.

"The subcontractor attached pumps but they could not prevent the barge from partially submerging," DiNatale said, noting about 50 percent of the barge was underwater.

On Tuesday, skin divers waited for high tide before inspecting the barge. The divers discovered the crack on the bottom on the steel barge.

As of press time Tuesday, DiNatale said the divers were still working on patching the crack. "Once it's patched, we'll keep pumping until we're able to refloat the barge." He did not give a firm estimate as to when the repair job would be complete.

DiNatale, who was at the scene Tuesday, said he did not know what caused the crack but added the barge's rusty condition may have contributed to the sinking.

"The barge was definitely old. It was certainly rusted. I can't state it was faulty. It certainly may have contributed to the crack," he said.

DiNatale said only a small amount of "tunnel muck" leached into the bay. "The material is bedrock and a lot of it is very compacted soil. Most of it is still on the barge.

"There was a small leaching from it. There was not a large plume but rather a small plum," he said, adding floating booms were put in place to contain the leaching.

"To our knowledge, there is nothing harmful to it. Nothing was contaminated."

The barge is owned by Rev-Lyn, a company located in East Boston. Rev-Lyn was subcontracted by Modern Continental which was subcontracted by the MWRA.

In light of the accident, DiNatale said the decision to replace Rev-Lyn rests with Modern Continental, not the MWRA. "(Modern Continental) is the prime contractor. They have the right to replace the subcontractors," he said.

After the accident, the MWRA notified the Coast Guard, the EPA, the mayor's office and the Quincy Conservation Commission.

Joseph "Jay" MacRitchie, Quincy's representative on the MWRA Board of Directors, explained the barge was being used as part of the cross harbor tunnel project. The tunnel, which will be located approximately 350 feet below the surface, will connect the Deer Island and Nut Island treatment plants, he said.

MacRitchie said the contract specifications require that excavate that is removed be taken off island by barge instead of by trucks which would have to travel through Houghs Neck.

"The barge is being loaded with material that's come out of the hole for the drop shaft. The tunnel is going to go down at Nut Island, the sewerage is going to go across the underground tunnel and then up into Deer Island.

Mayor James Sheets said he is concerned that Monday's barge accident could happen again, particularly barges carrying sludge.

"First of all, I am most anxious to find out what caused the problem and secondly whether that problem is likely to occur in terms of the continual hauling of this material which is benign material and will not hurt the environment.

"But more specifically, when we have to barge sludge in and have to have sludge taken off of barges at the Fore River shipyard at the interim site, we certainly don't want those kinds of problems ocurring with barges of sludge and perhaps we will look even deeper at the barging of sludge," the mayor said.

City Of Presidents Fund, Inc.

Presents

The "Wishing-Well"

at Bradlees for Quincy Visiting Nurse/Hospice

We invite you to donate your pennies, nickels, dimes or whatever you choose to one of five Quincy Charities by placing your contribution in the "Wishing Well"on:

Sept. 6 & 7: Shaw's Market, 100 Quincy Ave.
Sponsored by: Father Bill's Place
Sept. 13 & 14: Stop & Shop, 141 Newport Ave.
Sponsored by: Quincy Crisis Center
Sept. 20 & 21: Wollaston Market, 615 Hancock St.
Sponsored by: Brothers and Sisters Table
Sept. 27 & 28: Bradlee's, President Plaza, Quincy Ave.
Sponsored by: Quincy Visiting Nurse/Hospice
Oct. 4 & 5: Stop & Shop, 495 Southern Artery
Sponsored by: Quincy Teen Mothers

All proceeds will go to the above listed charities and are greatly appreciated

Donations Tax Deductible

Peter O'Connell/Mayor James Sheets
Co-Chairmen

City Of Presidents Fund, Inc.
1212 Hancock Street, Quincy, MA 02169
617-472-2008

Medically Speaking

by Michael M. Bakerman, M.D., F.A.C.C.

EAR TUBES

Young children are susceptible to developing collections of fluid behind the eardrum due to infection, injury, allergy, bleeding, tumors or hormonal diseases. Initial treatment is conservative. Antibiotics, anti-histamines, decongestants, allergy therapy and/or eustachian tube exercises may be employed over a six to eight week period. If non-surgical therapy is unsuccessful, however, the insertion of tubes through the eardrum (tympanostomy) to drain the fluid and prevent it from reoccuring may be indicated. The tubes themselves resemble tiny (1/4 inch) donuts of silicone, rubber,plastic or metal. They are placed into the incision in the eardrum with the use of tiny forceps. There should be little pain or bleeding and no stitches. The tubes stay in place for three to nine months, after which they are spontaneously extruded by the eardrum. The hold usually seals itself.

P.S. While the tube is in place, patients must avoid getting water in the ears while bathing or washing hair. Swimming is forbidden.

Our column is presented in the interest of better health for all. For more information about today's topic, call your family physician, or call us COMPREHENSIVE CARDIAC CARE. Our specialty is cardiology and treatment for cholesterol and hypertension. Our goal is to treat each one of our patients as if they were members of our family. Office hours are by appointment at 101 Adams Street, Suite 24, in Quincy. Phone 472-2550. We are affiliated with Quincy Hospital and South Shore Hospital.

The Quincy Sun

VOL. 24 No. 2 Thursday, October 3, 1991 30¢

Thomas Crane Public Library
Box 179
Quincy, Ma. 02169

BROAD MEADOWS Middle School students Karmen Chong, Jennifer Petrosius, Sean Thomas and Joey Vando line up to view national awards presented to the school in Washington, D.C., when the school was recognized recently as the National School of Excellence. Faculty member Ron Adams went to Washington to receive the awards which include National Endowment for Humanities; U.S. Dept. of Education Blue Ribbon for Excellence signed by Education Secretary Lamar Alexander; National Endowment for Arts and banner with presidential seal.

(Quincy Sun photo Tom Gorman)

Sheets Cites Experience

Gorman New Fire Chief

By ROBERT BOSWORTH

Thomas Gorman, a 28-year veteran of the Quincy Fire Department, who spent the last year as acting chief, was sworn in as the city's new fire chief Wednesday morning in the office of Mayor James Sheets.

"I'm very pleased the mayor considered me. It was a tough choice for him," Gorman said, adding he looks forward to the new challenges he will face.

In making the appointment, Sheets said he "agonized" over the decision between Gorman and Deputy Chief Joseph Walsh. "It was a very difficult choice . I agonized over it, certainly over the last week.

"We had two good candidates, two men who are committed to the firefighting service of this city but obviously, I could only appoint one person and that person is Tommy Gorman," Sheets said.

Gorman, who is 54 and lives in Quincy, joined the department in October, 1963. He was promoted to lieutenant in June, 1973, captain in July, 1979 and deputy chief in September, 1983.

In addition, Gorman served as acting chief for 19 months during two separate stints before his promotion to chief Wednesday.

After former Chief Carl Valenti retired in June, 1988, Gorman served as acting chief under former Mayor Francis McCauley for nine months until former Chief Paul O'Connell was appointed chief in March, 1989.

THOMAS GORMAN

Gorman resumed his duties as a deputy chief until O'Connell stepped down last September. Gorman was reappointed acting chief Oct. 1, 1990 by Sheets, serving in that capacity the past year.

As chief, Gorman will earn $66,793 annually.

Although Walsh scored higher on the Civil Service test, Sheets said Gorman's experience on the department, particularly as acting chief, was a significant plus for him.

"I think the fact that (Gorman) was acting chief for two different mayors has given him experience and certainly that's beneficial."

On a Civil Service exam administered in July, Gorman scored an 82. Walsh, 41, a Quincy resident and 16-year veteran of the department, scored a 94.

After the exam results were certified by Civil Service and delivered to the

Cont'd on Page 24)

In North Quincy:

Police To Meet Tonight With Residents On Attacks, Breaks

A representative from the Quincy Police Department will discuss neighborhood concerns following a recent rash of house breaks and attacks in the area tonight (Thursday) at 7 p.m. at the Montclair School, Belmont St. and Holbrook Rd.

The meeting was scheduled by recently formed Montclair-Wollaston Neighborhood Association.

Since July 1990, there have been six reported incidents where women in the North Quincy area have been attacked by a male wearing a mask and brandishing a knife, according to Police Chief Francis Mullen.

The first in the series of attacks took place in July, 1990, when a North Quincy woman was raped.

Since January of this year, there have been five reported incidents where five woman have been assaulted at knifepoint, Mullen said. On two of the assaults, the women fought off the assailant but not before he committed armed robbery by stealing their pocketbooks.

The latest incident occurred Sept. 24, when a 35-year-old woman was attacked while carrying groceries into her Hobart St. residence at 8:30 p.m. According to police, a man grabbed her from behind and told her not to scream and then tried to force her into the house.

The woman screamed, thus attracting the attention of her daughter who was inside the house. The daughter then confronted the man and she also screamed, frightening off the attacker.

He ran down Hobart St. toward Newport Ave. Although no knife was shown, the method of operation and the suspect's description was similar in all six incidents.

He is described as being a white male, approximately six feet tall and weighing 180 pounds. He was wearing a mask, gloves and dark clothing at the time of the incidents.

Mullen advises all citizens to be alert and exercise caution, particularly after dark when entering or exiting their vehicles and residences.

Also at the meeting, the neighborhood association will formulated plants for a Montclair School Candidates Night to be held Wednesday, Oct. 30.

SS Cape Mohican Returns Home

Shipyard Workers Land Second Repair Contract

The recently reactivated Fore River Shipyard continues to flourish with a new project on its hands.

The 876-foot SS Cape Mohican docked at the shipyard Saturday for sandblasting and repainting.

Built in Quincy in 1972, the Cape Mohican transported cargo during the Gulf War. The ship,which can carry 38 loaded barges for deliveries into shallow overseas ports, is undergoing a $1 million, 14-day overhaul.

The vessel entered the shipyard via a 900-foot-long, 150-foot-wide basin. As water is pumped out of the basin, the ship will gradually drop down to rest upon cement blocks centered on the basin floor.

Once the basin is completely dry, sandblasting can begin on the bottom of the ship. About 100 workers, including 70 from Massachusetts Shipbuilders Inc., will be employed on the project.

The overhaul of the Cape Mohican, once known as the Tillie Lykes, is the second repair contract won by the newly reopened Fore River shipyard. The partnership of Chelsea-based AK Engineering and Massachusetts Shipbuilders Inc. reopened the yard last month after five idle months.

Shipbuilders hope eventually to resume construction of new ships at Fore River, but are only seeking repair contracts for now.

Anselmo Calls Off Recount

Figuring one ward would not have made a difference in the final outcome, Frank Anselmo dropped his bid for a recount last week, bringing his 29 years of public service to an end.

Last Monday, Anselmo filed for a recount in the Sept. 17th preliminary election. He finished in eighth place, two behind Incumbent Mary 'Jane' Powers who won the sixth and final spot in the Nov. 5 final election.

After filing the papers, City Clerk John Gillis ruled that signature mixups invalidated all but one ward's list. A recount of Ward 4 was then scheduled for Friday.

However, on Wednesday, Anselmo realized that recounting only one ward would not have made a difference.

He served 29 years of the school committee, but resigned in December because of his ill health. He ran for re-election after he was given a clean bill of health by his doctor.

Now that he's quit the race, Anselmo said he will save money, donate more funds to Quincy College and relax.

Instead of spending money on political advertisements, he said he will contribute about $10,000 to Quincy College's scholarship fund. He has already donated $40,000 to the city-run college.

Sagamore Inn Appeals License Revocation

The Sagamore Inn has appealed its license revocation to the state Alcoholic Beverage Control Commission.

The North Quincy barroom will remain open pending the outcome of the ABCC appeal.

An ABCC spokesman said a hearing date should be set by the end of October.

Last week the Quincy License Board revoked the bar's license because of alleged drug dealing on the premises.

It was incorrectly stated at the License Board hearing that Thomas Dillon was shot during an incident in July outside the Sagamore Inn. Another man was shot while coming to Dillon's aid.

State Rep. Fight Heats Up

Mariano: 'McGlone Turf Fight Remark Insult To Voters'

Ron Mariano of Quincy, a Democratic candidate for state representative in the Third Norfolk District, says attempts by his opponent to trivialize the election by referring to it as a turf fight is an insult to the voters of the district.

At a recent meeting of the Weymouth Democratic Town Committee, McGlone said that Quincy versus Weymouth defined the election, thereby reducing the serious problems confronting the district to parochialism and further insulting the voters.

"The problems of the economy, providing decent jobs, adequate funding for education, the environment, health care, etc., affect all of us regardless of which side of the Fore River Bridge we live. This is not a sporting event, but real life," Mariano said.

"My opponents attempts to malign supporters of former Rep. Robert Cerasoli show a total lack of understanding of the Third Norfolk District. For 16 years, former Rep. Cerasoli served the district with integrity, leadership and an uncompromising commitment to the people, all of which are well documented facts.

"Cerasoli's willingness to resign his Post Audit Committee chairmanship rather than cave in to special interests and his recent appointment as inspector general attest to the good judgement of the voters in the Third Norfolk District.

"The fact that many Weymouth and Quincy voters who support good government and formerly supported Cerasoli are now backing me is an honor I readily accept, " Mariano said.

"The only interests are compassionate, honest and caring government that will stand up to the special interest lobbyists and attorneys and their agendas."

McGlone: 'Mariano Failed To Act On State Budget'

Jack McGlone of Weymouth, a Democratic candidate for state representative, has accused his opponent Ron Mariano of Quincy of failing to act on the state's budget problems while earning $40,000 a year as the assistant director of the House Post Audit Committee.

The House Post Audit Committee is the legislative watchdog for state government spending and abuse. "Ron sat idly by as the Dukakis Administration inflated the state's budget from 1985 to 1988, adding thousands of people to the state payrolls and allowing the state budget to grow out of control," McGlone charged.

While serving as the committee's assistant director, the state budget grew from $9.7 billion to $14.3 billion, according to the Comprehensive Annual Financial Report of the State Comptroller.

During this period, McGlone claimed the Post Audit staff failed to initiate any regulatory review of the numerous programs or projects begun by the Dukakis administration and approved by the legislature.

"We need to bring common sense and a fresh approach to Beacon Hill," he said.

Mariano served on the committee until the chairman of the committee, former State Rep. Robert Cerasoli of Quincy, resigned his post instead of backing a tax increase proposal led by former Speaker George Keverian. After a new chairman was appointed in January, 1990, Mariano was dismissed.

While Mariano was on the Post Audit committee, McGlone charged that the committee was a "haven of political patronage." He accused his opponent of not having the "political courage to regulate his own staff."

"The people of Quincy and Weymouth deserve more than a 'go along to get along' attitude on Beacon Hill," McGlone said.

Marshfield St. Subdivision Plan Public Hearing Oct. 16

The Quincy Planning Board will hold a public hearing regarding a subdivision plan Wednesday, Oct. 16 at 7 p.m. in the second floor conference room, City Hall annex, 1305 Hancock St.

Filed by Mary Crowley Gregoire, the proposed plan calls for a subdivision and construction of a portion of land on Marshfield St.

The proposed subdivision plan may be examined at the Department of Planning and Community Development, 1305 Hancock St., Quincy, during regular business hours, 8:30 a.m. to 4:30 p.m.

Blood Pressure Screening Friday

The Stop & Shop Supermarket Company is offering free blood pressure screenings tomorrow (Friday) from 10 a.m. to 2 p.m. at the Super Stop & Shop, 141 Newport Ave.

Medical Personnel Pool will conduct a free blood pressure screening test.

No appointment is necessary.

In Ward 6:

Nutley, Ayers Debates Set For Oct. 9, 29

Voters in Ward 6 will get another chance to hear from the two contenders for Ward 6 council seat when candidates Bruce Ayers and Tom Nutley address the issues at two scheduled debates this month.

The Atlantic Neighborhood Association will sponsor the first debate Wednesday, Oct. 9 at 7:30 p.m. at the Atlantic Neighborhood Center, 12 Hunt St., North Quincy.

The second debate, sponsored by the Squantum Community Association, will be held Tuesday, Oct. 29 at 7:30 p.m. in the Marina Bay cafeteria on Victory Rd.

In a recent letter, Nutley, an incumbent, challenged Ayers to a series of debates for the Ward 6 council seat.

"I know you will agree with me that the current economic climate and resultant budget problems make it essential that the voters of Ward 6 have full opportunity to learn the views of the candidates seeking to represent them," Nutley wrote.

On Tuesday, Ayers said he will gladly debate Nutley at any forum. "I've debated him in the past and I'll be debating him in the future. I'm looking forward to the debates coming up," he said.

Before the Sept. 17 preliminary election, Ayers, Nutley and then candidate Joanne Condon Walsh spoke on the issues at two forums. One forum was sponsored by the Squantum Community Association and the other by Quincy Community Television Channel 3.

Ayers topped the Ward 6 preliminary election with 1,227 votes. Nutley finished second with 726 votes and Condon Walsh was third with 425.

Neighborhood and civic associations throughout Quincy have traditionally sponsored candidates' nights.

The final election is Tuesday, Nov. 5.

SEND A PART OF QUINCY TO COLLEGE WITH YOUR SON OR DAUGHTER.

The Quincy Sun

is like a weekly letter from home. It keeps your college student up to date on what's going on back home.

SPECIAL STUDENT RATES

$11.00 In State

$13.00 Out of State

CALL US AT 471-3100 OR MAIL THE SUBSCRIPTION BLANK BELOW

SPECIAL STUDENT SUBCRIPTION

THE QUINCY SUN, 1372 HANCOCK ST., QUINCY 02169
CHECK ONE OF THE BOXES BELOW

STUDENT _____
COLLEGE _____
ADDRESS _____
CITY _____ STATE _____ ZIP _____

SPECIAL SCHOOL YEAR RATE $11.00
( ) ENCLOSED IS MY CHECK FOR $11.00

OUT OF STATE SUBSCRIPTION $13.00
( ) ENCLOSED IS MY CHECK FOR $13.00

HALF A DOZEN WAYS TO EARN AN EARLY RETIREMENT.

1. Eat high-fat, high-cholesterol foods.
2. Smoke.
3. Ignore your high blood pressure.
4. Heavily salt everything you eat.
5. Put on extra weight.
6. Stop exercising regularly.

Follow these steps and you could retire from work, and from life, sooner than you planned.

American Heart Association
WE'RE FIGHTING FOR YOUR LIFE

License Board Briefs

The Quincy License Board took the following action at its meeting Tuesday:

•Granted a request from Barrett's (Joe Campbell) for a One-day extension of premises license for St. Peter's Gate, Inc. for a fundraiser to be held at Marina Bay boat storage building, Oct. 5 from 7:30 p.m. to 1 a.m.

•Granted a request from the Montclair Deli, 218 West Squantum St., (Joyce Delgardo), for permission to change their opening hours from 10 a.m. to 7 a.m.

•Granted a request from the North Quincy High School color guard (Lee Ann Miller), for permission to conduct a canning drive Friday, Nov. 1 and Saturday, Nov. 2.

•Granted a request from the North Quincy High School Girls' Volleyball Boosters Club (Leonard Curreri), for a permit to hold a Las Vegas Nite at the Quincy Elks Hall, Saturday, Nov. 2 from 7 p.m. to midnight.

•Granted a request from the North Quincy High School football team (Dan Duncan) for permission to conduct a canning drive Nov. 14-16.

•Granted a request from the Quincy High School swim team (Donna Costa) for permission to conduct a canning drive, Friday, Nov. 22 and Saturday, Nov. 23.

•Granted a request from G.J. Coddington's, 1250 Hancock St., (George Cook), for a One-day Extension of Premises Liquor license for a fundraiser for the East Coast Law Enforcement Memorial Assoc., Saturday, Oct. 5 from 6 p.m. to 12:30 a.m. in the Galleria, Presidents Place.

•Granted a request from G.J. Coddington's, 1250 Hancock St., (George Cook), for a One-day Extension of Premises Liquor license for a City of Presidents Octoberfest fundraiser, Saturday, Oct. 12 from 6 p.m. to midnight in the Galleria, Presidents Place.

•Granted a request from G.J. Coddington's, 1250 Hancock St., (George Cook), for a One-day Extension of Premises Liquor license for a Quincy Park Improvement fundraiser, Thursday, Nov. 7 from 5-9 p.m. in the Galleria, Presidents Place.

•Granted a request from G.J. Coddington's, 1250 Hancock St., (George Cook), for a One-day Extension of Premises Liquor license for a Cerebral Palsy fundraiser, Thursday, Oct. 17 from 6-8 p.m. in the Galleria, Presidents Place.

•Granted a request from Le Disco Inc., 79 Parkingway, d/b/a Baja Beach Club, for a name change to d/b/a Roxanne's Sound Stage.

License Board Gives Restaurant Ultimatum

By STEVE KAVANAGH

Roman Gardens, a popular restaurant and bar, may serve its last pizza next week.

The restaurant, located at 653 Southern Artery, has until Tuesday to straighten out problems with the ownership and name a manager.

"Have a manager next week (Tuesday) or we'll close the place," said Quincy License Board chairman John Gillis.

"If you don't have a manager on record then there is nobody responsible to this board or the ABCC (state Alcoholic Beverage Control Commission)," Gillis said.

Roman Gardens has operated without a manager on record since June 19, 1991. The License Board continued the hearing to Tuesday, Oct. 8.

The problem stems from the inability of the owners, D.F.G., Inc., to agree to a manager or to sell the business. In January an oral agreement was reached to sell Roman Gardens to WarDan, Inc., of Brockton. However, members of D.F.G. were unable to agree amongst themselves on the proposed sale.

In the meantime, WarDan partners Ward Reed and Dan Norwood began supervising day-to-day operations of Roman Gardens in January pending the sale.

WarDan named Ronald Hanson, an experienced employee of Roman Gardens, as manager in the spring. However, Hanson withdrew as manager on June 19.

WarDan then recommended another manager to D.F.G. but the owners would not agree.

"Individually, the owners each approved our choice of manager but when we asked them collectively they could not agree," Reed told the License Board.

"If the two groups can't get together and name a manager by next week we should revoke the license," said Fire Chief Thomas Gorman.

Health Commissioner Jane Gallahue said that currently there is no problem with conditions at the restaurant pertaining to food. But she added she is concerned because if problems arise there is no one who is accountable.

SCREECH OWL, held by Steve Fitzgerald of New England Wildlife Center, Hingham, draws the attention of visitors to the recent Quincy College Environmental Fair. The owl is one of many injured animals cared for by the center.

(Quincy Sun photo by Tom Gorman)

Five To Receive Houghs Neck Community Awards

Four Houghs Neck residents and a teacher for 33 years at the Atherton Hough School will be honored at the Houghs Neck Community Council's 35th annual Honor Awards Night Saturday, Oct. 19.

The event will take place at St. Thomas Aquinas Hall, Darrow St., with hors d'oeuvres at 5 p.m. and a catered dinner at 6 p.m.

Deadline to order tickets is Saturday, Oct. 12. Tickets are available at the Houghs Neck Community Center and by calling Margareta Radcliffe, ticket chairman.

Former Mayor Francis McCauley, a resident of Houghs Neck, will be the emcee.

The 1991 "Good Neighbor" Award will be presented to Renee (Mrs. Steven) Stone of 44 Mears Ave., organizer and driving force behind the rebuilding of the Cortez home after a tragic fire Jan. 24 which took three lives.

This year's Community Service Award will be given to Charlie and Trudy Peter of 7 Allerton St., who annually organize a Red Cross Blood Drive in memory of their late son Chris Peter, killed eight years ago by a drunk driver on Sea St.

Kathleen Kelly of 44 Littlefield St. is this year's "Distinguished Senior Citizen." A resident for 53 years, Mrs. Kelly operated a market on Sea St. for 19 years after her husband died.

A 1991 Citation of Appreciation goes to Mary Pace, second grade teacher at the Atherton Hough School for 33 years. A Bridgewater State College graduate, she received a master's degree from Boston State. She served for terms as president of the Quincy Teachers Association and this years as its grievance chairman.

The Honor Awards Selection Committee included Herbert Morgan of Harvey's Salt Water Fishing Club, chairman; Ruth Gordon of the Mothers and Others Club; Ann Brophy, regent of Catholic Daughters; June Farrand, Prefect Of Our Lady's Sodality; Commander Russell Bratelli of the Houghs Neck American Legion; and President Carole of the American Legion Auxiliary.

This year's awards night is sponsored by the Houghs Neck Community Council Scholarship Committee.

NEWSCARRIERS WANTED

Here's a chance to earn extra money by building a Quincy Sun home . delivery route.

Telephone: 471-3100

Quincy Hospital Co-Sponsoring Elder Awareness Day Oct. 19

Entertainment, education about health and human services and prizes are planned for "Elder Awareness Day" Saturday, Oct. 19 from 10 a.m. to 5 p.m. at South Shore Plaza in Braintree.

Quincy Hospital, South Shore Elder Services and the plaza are sponsoring the event to help people become more aware of the numerous agencies which serve older people, and to access them. The event will feature entertainment by Baron Hugo, The Vagabonds, a line dancing demonstration and a tap dance routine performed by people over the age of 65.

Numerous groups have registered to have a booth including:

Catholic Charities, Greater Boston Legal Services, Hersey House, Life Line, Massachusetts Respiratory Hospital, New England Friends Home, 1000 Southern Artery, Quincy Visiting Nurses Association, R.S.V.P., River Bay Club, Salvation Army, the Social Security Department, South Shore Visiting Nurses Association and Temple Beth Am.

Also, Unlimited Care, Urbanistics, Vision Foundation, Welch Home Care, Why Be Bothered Shopping, Inc., and Take-A-Walk, Inc.

South Shore Elder Services, which coordinated the vent, has arranged for prizes and giveaways from plaza merchants. Eye Health Services will dó free glaucoma testing and Quincy Hospital will offer free blood pressure readings.

Booths will be placed throughout the plaza. All are invited to pick up materials from the various agencies.

RYDER'S

fashions for the home

CROSCILL ENSEMBLES

20% OFF SALE

CHOOSE FROM A LARGE SELECTION OF:
WINDOW TREATMENTS - BED COVERINGS
BATH ENSEMBLES - LAMPSHADES - TABLECLOTHS

Styles in stock include:
"BAINBRIDGE", "ENGLISH GARDEN", "MONTAGUE"
"PRINCESS", "GRANADA", "IMPRESSIONS",
"MARGEAUX", "ROSE ARBOR", "SEDONA"

SALE ENDS OCTOBER 27, 1991

QUINCY CENTER
1489 HANCOCK ST.
9:30-5:30 DAILY
THURS., TILL 9 PM

PEMBROKE
NORTH RIVER PLAZA
9:30-6:00 DAILY; THURS. & FRI. TILL 9:00 PM
SUNDAY 12:00-5:00

NOW LEASING

KENDRIGAN PLACE

NEW LUXURY HI RISE
1 & 2 BEDROOM APTS.
Fully equipped kitchen, central air, cable ready, balconies.

SECTION 8 CERTIFICATES WELCOME

Open Monday-Friday 9 a.m.-5 p.m.
Open This Saturday, 10 a.m.- 4 p.m.
CALL 770-2004
10 Winter Street
Quincy
Convenient to 3A and Boston

equal housing opportunity

0% Financing

THE HEAT PROGRAM WILL SUBSIDIZE THE INTEREST ON LOANS FOR CERTAIN ENERGY CONSERVATION MEASURES UP TO 5 YEARS AND $5000 (SOME OTHER RESTRICTIONS MAY APPLY).

$50 OFF
ANY BECKETT BURNER
From Date Of Installation Any Beckett Burner Will Carry Our New Three Year Warranty.
Expires 10/26/91

FALL SPECIALS
ARE YOU PREPARED FOR WINTER?
A. HOHMANN CO.
HEATING FUEL OIL AIR CONDITIONING
- Budget Payment Plan
- Dependable Service
- Energy Audits
- Complete Heating Systems
- Automatic Deliveries

1146 Dorchester Ave., Dorchester
SELECT ONE OF THE FOLLOWING COUPONS

FREE
OIL BURNER SERVICE POLICY FOR TWO YEARS FOR NEW CUSTOMERS HOMEOWNERS
$180 VALUE
- Tune Up
- Parts & Labor
- Efficiency Test
- Annual Clean Out
- Customer Subject to Credit Approval
- With Coupon Expires 10/26/91

$50 REBATE
ON YOUR OIL BILL
SPECIAL OFFER FOR NEW CUSTOMERS*
* Sign up before 10/26/91 and deduct $10 from your first 5 deliveries. Offer limited to credit worthy customers ordering automatic delivery of heating oil.

$10 OFF $10 OFF $10 OFF $10 OFF $10 OFF

Contact Us For Energy Saving Ideas
CALL FOR DETAILS 282-4300
*Present Customer send us new customer and be eligible for THE SAME OFFER

$100 OFF
ANY BURNHAM BOILER
AMERICA'S BOILER COMPANY
OR ANY ARMSTRONG
OR FORD FURNACE
With Coupon Expires 10/26/91

The Quincy Sun

USPS 453-060
Published weekly on Thursday by
The Quincy Sun Publishing Co., Inc.
1372 Hancock St., Quincy, Mass. 02169

Henry W. Bosworth Jr., Publisher
Robert H. Bosworth, Editor

30¢ per copy. $12.00 per year by mail in Quincy
$14.00 per year by mail outside Quincy. $17.00 out of state

Telephone 471-3100 471-3101 471-3102
Second class postage paid at Boston, Mass.

Postmaster: Send address change to
The Quincy Sun, 1372 Hancock St., Quincy, Mass. 02169

The Quincy Sun assumes no financial responsibility for typographical errors in advertisements but will reprint that part of an advertisement in which the typographical error occurs

50th Anniversary Of Massachusetts Launching Saturday

The 50th anniversary of the launching of the Battleship Massachusetts at Quincy's Fore River Shipyard will be celebrated Saturday at 1 p.m. at Battleship Cove in Fall River.

The Massachusetts served with distinction in both the Atlantic and Pacific Theaters during World War II and was in large measure the product of Bat State industry and the skilled labor of the state's shipbuilding force. The contribution of the American worker to the quality of American life in both war and peace will be a centerpiece of the ceremony.

Included in the ceremony will be the unveiling of a bronze plaque aboard the battleship. The plaque lists the service members from Massachusetts who gave their lives during Operations Desert Shield and Desert Storm and will constitute the official Gulf War Memorial of the Commonwealth of Massachusetts. A Patriot Missile Exhibit, adjacent to the Gulf War Memorial, will also be opened.

Vice Admiral George Davis, former Commander of Naval Surface Force United States Pacific Fleet, will be the principle speaker. Guest speakers will include Congressman Barney Frank and Fall River Mayor John Mitchell. Representatives of Massachusetts industries which have contributed to our national defense will be present to honor the American worker.

Highlighting the afternoon's events will be the Air Force Band and the 75-voice Newport Navy Choristers.

The public is invited to attend. For information call (508) 678-1100.

Save Gas and Money
Shop Locally

Medically Speaking

by Michael M. Bakerman, M.D., F.A.C.C.

AIDS AWARENESS

AIDS (acquired immunodeficiency syndrome) is a major public health problem. with over 40,000 persons in the U.S. having contracted this disease since 1981, and the number of new cases in the U.S. doubling every 12 to 15 months, some would call it an epidemic. The death toll stands at over 20,000. Although drug therapy can prolong survival in some cases, there is no cure. Caused by the human immunodeficiency virus (HIV), AIDS is transmitted by intimate sexual contact or exposure to body secretions such as blood, semen or vaginal fluid. The virus can also be acquired via blood transfusion, contaminated needle use, artificial insemination or organ transplant. Pregnant women with the virus may pass it on to their unborn children. Estimates are that up to a third or more of the one to two million Americans who already have the virus will develop AIDS in the next two to five years, the usual incubation period.

P.S. Infants infected at birth account for approximately four out of five pediatric cases of AIDS.

AIDS is in the headlines virtually every day and is a subject on everyone's minds. If you have questions about this disease, call your family physician, or call our office at 472-2550 We are COMPREHENSIVE CARDIAC CARE, providing medical treatment in the specialities of cardiology, hypertension and cholesterol. Office hours are by appointment at 101 Adams St., Suite 24, in Quincy. We are affiliated with Quincy Hospital and South Shore Hospital.

Sunbeams

By Henry Bosworth

LaRaia: 'Very Serious'

How serious is Joe LaRaia in his comeback bid as a City Councillor at-large challenger?

"How serious?" He ponders the question. "Very."

LaRAIA

LaRaia, whose political elevator has been up and down many times in a career that spans three decades, says: "I've been in too many elections to know not to work at it, so I'm working at it."

One election in which he didn't seem to work too hard, was his last outing in 1989 when he finished an also-ran fourth in a four-man mayoral preliminary runoff in which James Sheets, Peter O'Connell and Steve McGrath were one, two and three.

Some observers think he coasted in that campaign on the strength of his showing two years before when he came within just 474 votes of unseating Mayor Francis McCauley which would have been one of Quincy's big political upsets.

And that may be why LaRaia this year says "So, I'm working at it."

When LaRaia announced he was getting into this year's at-large race some observers, remembering his 1989 style and performance, thought he might sit back and try to cash in on his name recognition.

This time, they thought, he might figure he had a much better shot at one out of three votes for councillor at-large than he had for one-out-of-one in the Mayor's race and wouldn't have to work up a sweat.

But LaRaia says it is not going to be that way.

"I'm not just tossing my name in," he says. "I've got five weeks to work at it (campaign) and that's what I'm going to do."

For LaRaia to win, one of the three incumbents — Tim Cahill, Mike Cheney, Patricia Toland — would have to go.

Does LaRaia still have the old vote-getting magic he used to have? And if he does, which of the three incumbents will feel it most?

❑

TOM NUTLEY says he's optimistic about turning things around in his showdown battle with Bruce Ayers for the Ward 6 City Council seat.

NUTLEY

"I'm going to win it," he predicts.

Ayers, a newcomer, topped the incumbent by 501 votes in the preliminary election last month with former incumbent Joanne Condon Walsh finishing third and out of the money.

Nutley says he is confident he will get a good chunk of the 425 votes that went to Condon Walsh.

He is also counting on voters who didn't come out for the preliminary election but he expects will for the final election Nov. 5.

The Ward 6 turnout for the preliminary was 34.5 percent, compared to 21.7 percent for the city-wide School Committee preliminary.

"There will be many more voters out in November," says Nutley. "There will be a City Council at-large race this time, plus the School Committee race. There should be some hot issues raised that will bring out a good vote."

He says he will knock on every door in the ward to help bring out a big vote.

"I really think," he says, "that Ayers peaked in the preliminary election."

❑

FORMER MAYOR Frank McCauley will participate in the third annual Jimmy Fund Marathon Walk Saturday on the same gruelling 26.2 mile route of the Boston Marathon.

McCAULEY

Proceeds from the walk go to the Jimmy Fund to help the fight against cancer in children and for patient care.

Last year, McCauley, who is now Executive Director of the State Board of Retirement, finished the walk in 6 hours, 25 minutes and raised $4,200 through sponsors.

He's looking for sponsors who will pledge donations on a per-mile basis or by a flat sum. Anyone who would like to help can reach him at 479-6230.

❑

THE BATTLE BETWEEN Quincy's Ron Mariano and Weymouth's Jack McGlone for the Democratic nomination for state representative in the Oct. 15 special election isn't completely a Quincy vs. Weymouth fight.

Quincy Atty. Anthony Falco, who had considered running for the seat himself has thrown his support to McGlone. And is sending out "Dear Friends" letters.

❑

YOU MIGHT SAY Quincy Atty. George Burke is building a family tennis dynasty. Burke is the reigning champion of the Men's over 50 division in the Quincy Tennis Tourney.

BURKE

Now his wife, Sandy, and daughter, Susan Lee, have annexed the Women's Doubles championship.

Incidentally, George and Sandy are expecting their first grandchild next April, compliments of daughter, Jean Marie and son-in-law Bill Hanlon of Quincy.

❑

LINDA STICE, who finished a strong second in the School Committee preliminary election last month isn't sitting on her laurels.

She's out campaigning and has a fundraiser on tap for Wednesday, Oct. 9, 5 to 8 p.m. at the Quincy Sons of Italy Social Center, Quarry St. Donations $15 per person, $25 a couple.

❑

PEGGY KING, who finished an impressive fourth in the School Committee preliminary runoff, also has a fundraiser coming up. This one is set for Thursday, Oct. 10 from 7:30 p.m. to 10:30 p.m. at the Hollow Restaurant, Adams St. Tickets will be available at the door.

Christmas Festival Parade Committee Meeting

The Quincy Christmas Festival Parade Committee was scheduled to meet Wednesday at 7 p.m. at the Patriot Ledger, third floor conference room, 400 Crown Colony Dr., South Quincy.

Members were to discuss the 40-year history of the parade and a documentary to mark this year's parade to be held Dec. 1. The documentary is being produced by Libby Payne and Marie Diaz.

Real Estate Update

HOMEOWNER TAX REFORM WINNER

QUESTION: **How did the homeowner make out under the latest Tax Reform Act?**

ANSWER: In the midst of drastic cutbacks in investment preferences everywhere else in the tax code, owners of first and second homes are the big winners.

Deductibility of mortgage interest and property taxes for primary and second homes remains completely intact. This is often the largest tax deduction for most homeowners and will continue to be so. Also intact are the rules that allow you to defer tax on the profit when you sell if you roll it over into another home and the $125,000 tax exclusion from profit if you are over age 55.

HOMEOWNERS were the big winners under the Tax Reform Act. Your home remains a great tax shelter.

★★★★★★★★★★★

For all Your Real Estate Needs
QUALITY REAL ESTATE
49 Franklin Street
Quincy, MA 02169
We're here to help you.

Jack McDonough In Cancer Walk In Memory Of Sister

Quincy resident Jack McDonough will walk 26.2 miles in the annual Boston Marathon Jimmy Fund Walk to benefit the Dana Farber Cancer Institute this Saturday.

McDonough, who is walking the route for the second year, is walking in memory of his sister, who was a patient of Dana Farber.

"I feel that everyone should do something to help others and this is what I do," said McDonough. "It's a great way for me to remember my sister."

Last year he was one of the two top fundraisers for the walk, collecting $5,011 to support research and treatment at Dana Farber. He hopes to top that total this year.

The walk, sanctioned by the Boston Athletic Association (BAA), traces the Boston Marathon route from Hopkinton to Boston and is the only event, other than the BAA Marathon itself, to take place along the marathon course.

Readers Forum

No Soundbites Please, In Ward 6

Editor, The Quincy Sun:

The results of the preliminary election in Ward 6 for City Council showcased one of the biggest upsets in recent Quincy political history. The landslide handed newcomer Bruce Ayers (51 percent) over three-term incumbent Tom Nutley (32 percent) shows that the age question that had haunted Ayers campaigning over the summer has now been apparently put to rest.

Hopefully, both candidates will conduct a positive campaign between now and Nov. 5. Momentum has surely moved to Ayers with his victory on Sept. 17 but Nutley is still very much in the race. The people of Ward 6 have a real choice this year between the two candidates and now is the time for the candidate to talk about the issues affecting folks across the ward. No soundbites please.

Some might continue to say experience is the difference and Ayers has never run for office before and is only 29. Fifty-one percent said that was not a factor on Sept.. 17 but for those who think 29 is still too young consider this:

When Jack Kennedy ran for Congress in 1946, he was 29, when Larry DiCara ran for Boston City Council in 1971, he was only 22 and when Dan Raymondi ran for Quincy School Committee back in 1971, he was 23. And they all won.

Personally, I hit the campaign trail for Boston School Committee in 1977 when I, too, was 29 years old and while I was unsuccessful, it had nothing to do with age.

The other day I observed Bruce Ayers wearing out his shoe leather going door-to-door on my street. It was the first time we met fact to face and I was impressed with his drive and community activism. I wish him well. He came across as a very mature community leader who should serve North Quincy and Squantum well on the City Council, if elected.

But the bottom line is: We the people of Ward 6 must take the time to vote on Nov. 5 for the candidate who can best represent us in this the last few years of the 20th century. The choice is ours to take, so please vote for whomever you think can best represent the diverse population that makes up Ward Six.

Sal Giarratani
North Quincy

Squantum Benefit Concert Oct. 13

The Squantum Community Association Youth Committee will sponsor a benefit concert to be held Sunday, Oct. 13 at 1 p.m. at Marina Bay.

Three local bands, Four Fun, Delicious and 2tha Point, will play the concert, which is being held to construct the Shawn P. Clancy-Daniel P. Ward Memorial Basketball Court.

Tickets are $14. For information call 472-3437 or 328-9400.

Elementary Lunch

Oct. 7-11

Mon: pizza, fruit juice, chocolate chip cookies, milk.

Tues: NO LUNCH

Wed: curly rotini with meat sauce, fresh baked Italian roll, jello, milk.

Thurs: Peanut butter and jelly sandwich, chocolate chip, cookies, fresh celery sticks, milk.

Fri: Apple sauce, golden brown pancakes, sausage links, maple syrup, milk.

Secondary Lunch

Oct. 7-11

Mon: Pizza, green beans, apple crisp, milk.

Tues: Early Release Day-Middle & High School-Hot dog on a roll, vegetarian beans, fruit juice, milk.

Wed: stuffed shells with meat sauce, carrots, fresh baked Italian roll, fruit juice, milk.

Thurs: Barbequed chicken, mashed potato, peas, fresh baked wheat roll, milk.

Fri: breaded veal cutlets, side order of rotini, fresh baked Italian roll, fresh apple, milk.

CITY OF QUINCY
CITY ELECTION
Tuesday November 5, 1991
Voter Registration Dates

EVENING HOURS
7:00 p.m. to 9:00 p.m.
WEDNESDAY, OCTOBER 9, 1991

LOCATIONS:
Fore River Club House
Nevada Road
Montclair School
6 Belmont Street
Lincoln Hancock Community School
Water Street
Quincy Community United Methodist Church
40 Beale Street
Atlantic Neighborhood Center
12 Hunt Street

SATURDAY, OCTOBER 5, 1991
9:00 a.m. to 5:00 p.m.
QUINCY CITY HALL
1305 HANCOCK STREET

WEDNESDAY, OCTOBER 16, 1991
8:30 a.m. to 10:00 p.m.
QUINCY CITY HALL
1305 HANCOCK STREET

This being the last day of registration before the City Election, Tuesday, November 5, 1991. Registration is also weekdays at City Hall from 8:30 AM to 4:30 PM

JOHN M. GILLIS
City Clerk

Quincy's Yesterdays

Quincy Patrolman Alfred Hollis Slain By Burglar

Oct. 2-8
1927
64 Years Ago

Patrolman Alfred N. Hollis of 49 Smith St., West Quincy, was shot and killed by a burglar that he and his partner, Patrolman John Fitzgerald, surprised while attempting to crack a safe in Pill Brothers hardware store, 1620 Hancock St.

Hollis was watching the rear entrance to the store while Fitzgerald entered the front door when the burglar came storming out the back way with his gun blazing and vanished in the darkness down Mechanic St. at 4:45 a.m.

He was the first Quincy policeman to be gunned down in the line of duty.

Mayor Thomas J. McGrath immediately offered a $500 reward for information leading to the arrest and conviction of the slayer of the popular patrolman who had been a reserve officer on the Quincy Police Department since the spring of 1926.

In three days, a relief fund reached $3,217.11 for Hollis' widow, Mary, and their three children, Dorothy 10, Geraldine 4,.and Marjorie 3, and a benefit show featuring 15 acts of vaudeville and the 40-piece Boston Police Band was set for the Quincy Theater.

WOMAN COUNCILLOR DUE

City Council President Thomas S. Burgin, filling in for ailing Mayor Thomas J. McGrath in a speech to the Quincy City Federation of Women's Clubs, predicted that the time had come for Quincy to have a woman on the City Council.

"She is fitted to occupy a place in state and city affairs," he said, "owing to the fact that she has a broad outlook on things pertaining to government and her viewpoint is altogether different from that of the businessman."

QUINCY-ISMS

Mayor McGrath scored officials of the New Haven Railroad for starting new legal action to delay the elimination of three grade crossings in Quincy Center and Quincy Adams ... Henry O'Brien walked off with seven of the 29 catboat trophies awarded on Cup Night at the Quincy Yacht Club ... Singles by Guidice, Lastra, Daley and Hakkila produced three runs in the third inning as the South Quincy AC scored a 4-1 upset over the Quincy Athletic at Merrymount Park ... The Rev. Henry F. Widen delivered his last sermon as pastor of the Central Baptist Church before leaving for a new post in Albert Lea, Minn ... Hoot Gibson was starring in "Painted Ponies" at the Alhambra Theater ... City Messenger Harry W. Tirrell suffered a cut over the right eye when he was struck by an auto in Quincy Square ... William M. Edmonston of Quincy was sworn in as a Norfolk County commissioner to fill the vacancy created by the death of Walter E. Piper ... Lucky Strike cigarettes in the green package were two packs for 25 cents at the Cloverdale Store, 7 Beale St., Wollaston ... The Quincy High School football team scrimmaged Abington in preparation for its intersectional game with Jamaica High School of Long Island, N.Y. ... Auto dealer Isaac Cutler acquired the Nash garage at 170 Washington St ... Mayor McGrath resumed his duties at City Hall after seven weeks recuperation from an appendectomy ... New traffic records were established in Quincy Square as the Boston section of the Southern Artery opened while the Quincy section still needed surfacing near Furnace Brook Parkway ... Quincy's Babe Ganzel, playing left field for the Washington Senators, got two singles, a double and a triple in a 9-5 victory over the Philadelphia Athletics ... Police Chief Ernest H. Bishop issued a reminder to motorists that they must stop when the yellow light goes on in the new traffic signals in Quincy Square ... Robert E. Comins, a three-term member of the City Council, announced that he would not be a candidate for re-election ... Chuck roast was 33 cents a pound at the Arthur Dorr Division store in Norfolk Downs ... Peter Creedon was elected commander of the Quincy Legion Post succeeding Warren Sweetser... Anderson caught two touchdown passes to lead the Quincy Trojans to a 10-0 victory over the Hingham Town Team at Pfaffman's Oval ... The opening game of the World Series between the New York Yankees and the Pittsburgh Pirates was broadcast from a window of the Patriot Ledger office on Temple St. over a new giant megaphone

20 Quincy Residents Awarded Degrees At Northeastern U.

Twenty Quincy residents were among 926 Northeastern University students who received graduate and undergraduate degrees during September commencement ceremonies.

Students earning undergraduate degrees include Barbara Binns, 56 Bowes Ave.; Barbara Evans, 500 Washington St.; Jill Hurley, 21 Summer St.; Lily Kwan, 12 Linden Court; Colleen Ridge, 45 Moffat Road; David Brown, 15 Morgan Road; John Burke, 46 Franklin Ave.; Gordon Chiu, 51 Waterston Ave.; Maureen Kennedy, 59 Haviland St.; Stephen Napolitano, 21 Linden St.; Susan Coffey, 133 Comm. Shea Blvd.; Karen Horrigan, 22 Sagamore Ave.; and Cathleen Rowland, 279 East Squantum St.

Graduate degrees were awarded to Susan Coleman, 29 Beach St.; Michelle Ferland, 23 Davis St.; Kathleen Hendry, 60 Summit Ave.; Stephen Bowen, 310 Bellevue Road; Carole Donovan, 6 Division St.; Abdulganiyu Jimoh, 122 Martensen St.; and James LeGates, 100 W. Squantum St.

3 From Quincy Honored At Emblem State Meeting

Quincy Emblem Club members attended the Mass. State Association luncheon and meeting honoring all past state presidents.

Among them are Dorothy Mateik, Sue McGregor and Pearl Garcia from Quincv.

The following Quincy members attended the meeting: President Charlotte Wilson, State Treasurer Geraldine Shepherd, Mateik, McGregor and Garcia.

Coming events include a Shoe Party Oct. 20 at the Elks Home, E. Squantum St. from 3-6 p.m. Proceeds will go to Quincy Emblem Club charities. Price of shoes is $12 a pair.

The club will hold its next meeting Oct. 9 at 7:30 p.m. at the Elks Home.

North Quincy Senior Citizens Club Meeting

The North Quincy Senior Citizen's Club meets today (Thursday) at 12:30 p.m. at the Quincy Community United Methodist Church, 40 Beale St.

A whist party will be held Thursday, Oct. 10. Refreshments will be served.

Michael Agronow, M.D., F.A.C.O.G.
Nicolas Saliba, M.D., F.A.C.O.G., F.A.C.O.S.
and
Joan McColgan, M.S.N, R.N.P.
are pleased to announce
the establishment of
CROWN OB/GYN
A practice serving women on the South Shore with services in Obstetrics and Gynecology.
CROWN OB/GYN
Crown Colony • 300 Congress Street • Quincy, Massachusetts 02169
(617) 47-WOMEN • (617) 479-6636
We are pleased to be affiliated with Quincy Hospital

QUINCY PUBLIC SCHOOL teachers Eileen Sadof, center, and Ronald Adams, second from right, were recently presented Human Rights and Civil Rights Awards from the Massachusetts Teachers Association. Joining them are, from left, television producer Robert Glover, MTA President Roseanne Bacon and MTA Executive Director Tim Fitzgerald.

Two Quincy Teachers Honored For Human, Civil Rights Programs

Two Quincy public school teachers were recently honored for their efforts toward implementing human rights education in state schools by the Massachusetts Teachers Association.

Broad Meadows Middle School teachers Ronald Adams and Eileen Sadof received the MTA's 1991 Human Rights and Civil Rights Award for their work on developing and implementing a human rights component for use in middle schools the past three years. They were recognized for their pilot program which utilizes resources from Facing History and Ourselves, Amnesty International and A World of Difference.

Because the pilot has been so successful, Principal Tom Hall expanded the human rights course to all students in grades six, seven and eight. More than 350 students this year have participated in the program.

Highlights of the three-year effort include:

•Students co-writing letters with Massachusetts senators at the State House on behalf of political prisoners, seeking their releases.

•Students flying to Washington, D.C. to appeal directly to the Yugoslavian Ambassador on behalf of those suffering human rights in Yugoslavian high schools because of their ethnicity.

•Students developing a building wide assembly to address stereotyping, scapegoating, name calling or discrimination in Quincy.

•Students appearing on CNN, Showtime and Channel 7 in Boston, to describe their efforts to help freedom grow here and abroad.

Maureen Mellett To Work In Hospital Surgical Lab

Maureen Mellett, a junior at Quincy High School, has been selected to work at the surgical research lab at Massachusetts General Hospital at part of a work-study program at the high school.

Mellett is enrolled in the heritage program at Quincy High and she is involved with the Mass. General program as part of an exploratory aspect of the heritage program instituted by Mr. Charles MacLaughlin of Quincy High.

In addition to her job at the lab, Mellett has taken courses at the Harvard University extension program via the heritage program. This summer she worked in Wyoming as a member of the Student Conservation Association.

Mellett is a member of the Student Advisory Council, she is treasurer of the National Honor Society, and she is the president of the Amnesty International chapter at Quincy High.

Her goal is to become a doctor.

BRIDAL DIRECTORY

RECEPTION HALLS

STYLISH 120-SEATER DISCOVERED NEAR MARINA BAY. THOUGHT TO BE AMELIA'S.
The secret's out.
The function room at Amelia's has become one of Boston's most popular spots for weddings, showers, corporate meetings, and get-togethers of all kinds. We feature an extensive menu at affordable prices. We overlook Marina Bay and the Boston skyline. We'd like to make your next function really fly.
Please call 617-471-1453.
A·M·E·L·I·A·S
305 Victory Rd., No. Quincy, MA

FLORISTS

Flowers by Helen
367 BILLINGS ROAD
WOLLASTON, MASSACHUSETTS 02170
Flowers For All Occasions
Specializing in Weddings
471-3772
Certified Wedding Consultants

Quint's Florists
761 So. Artery
Quincy
773-7620

PHOTOGRAPHER

Photography McIntire's Studio
679 Hancock Street, Quincy
(Wollaston)
479-6888

MUSIC

Say "I LOVE YOU TRULY" with
BARON HUGO AND HIS ORCHESTRA
698-9047 or 482-4550

HONEYMOON SPECIALISTS

BARE COVE TRAVEL 749-7750
16 NORTH STREET
HINGHAM

BAKERY

O'BRIEN'S BAKERIES
9 Beale Street
Wollaston
472-4027

JEWELRY

LeCOLSON Fine Jewelry
Quality and Integrity a Tradition
The Coletti Family Al - Dave - Mark
730 HANCOCK ST., WOLLASTON 02170 786-7942

Musical Program For Squantum Women's Club

The Squantum Women's Club will meet Oct. 10 in Fellowship Hall, First Church of Squantum.

Terry Cataldo will preside.

The Music and Drama Committee, with Edna Guilfoy as chairman, will be hostesses for a mini-luncheon at 12:15 p.m. New members will be introduced.

The musical program will be by Yankee Jack and Marie.

Current Issues Club To Hear Ellen Zane

The Retirees' Current Issues Breakfast Club will meet Thursday, Oct. 10 at 8 a.m. at the Beechwood Community Life Center, 225 Fenno St.

The speaker will be Ellen Zane, director of the Quincy Hospital.

The meeting is for present and prospective retirees. For reservations call 471-5212 by Oct. 8.

Sacred Heart Silver Citizens Fair Oct. 19

The Silver Citizens of Sacred Heart Church will hold a fair in the Sacred Heart School hall on Saturday, Oct. 19 from 11 a.m. to 5 p.m.

The school is located at Hancock St. and Glover Ave. in North Quincy.

The fair will feature handmade articles, gifts, and bakery items.

Those wishing to donate to the fair can call Kay at 328-9171 or Mary at 773-3405.

Social

MR. and MRS. RICHARD MADDEN III
(John Souza Photo)

Theresa Marchetti Wed To Richard Madden III

Theresa Marchetti, daughter of Ellen O'Leary and the late Victor Marchetti of Quincy, was recently married to Richard Madden III, son of Richard Madden, Jr. of Boston and Barbara Price of Miami.

The double ring ceremony was celebrated at Lake Pearl, Wrentham, and officiated by the Hon. Dennis James Robinson.

A reception followed at King Philip in Wrentham.

The Matron of Honor was Barbara Smith of Boston.

Bridesmaids were Dawn O'Leary of Quincy, Chiara Rosskothen of Boston, and Heidi Fritsch of Erial, N.J.

Jimmy Lee Mullins of Beaufort, S.C. was the best man.

Ushers were Victor O'Leary of Randolph, Norman Rosskothen of Boston, Dan Power of Canton, and Derryn Marchetti of Quincy.

Kelly O'Leary was the flower girl and Thomas O'Leary was the Ring Bearer.

The bride is a 1978 graduate of North Quincy High School and received her bachelor's degree in education in 1983 and her master's degree in education in 1987 from the University of Massachusetts at Boston.

The groom is a 1976 graduate of Nova High School in Fort Lauderdale and expects to receive a bachelor's degree from the University of Massachusetts in December.

After a wedding trip to the Carribean the newlyweds are living in Quincy.

Retired Teachers Assn. Luncheon Meeting Oct. 5

The Quincy Retired Teachers Association will hold its annual fall luncheon meeting Wednesday, Oct. 9 at the Quincy Neighborhood Club.

A social hour will begin at 11:30 a.m. and luncheon will be served at 12:30 p.m.

The entertainment will feature "Music For All Ages" presented by Michael Seldman.

MR. and MRS. ROBERT KELLEY
(Photo by The Nourses)

Suzanne Shaw Wed To Robert Kelley

Suzanne Shaw, daughter of Robert and Annette Shaw of Quincy, was recently married to Robert F. Kelley, son of Milton and Marie Kelley of Weymouth.

The double ring Nuptial Mass was celebrated at St. Mary's Church in West Quincy and officiated by Rev. Brian Parrish. A reception followed at La Casa Bianca.

Sharon Shaw of Quincy served as Maid of Honor for her sister.

Bridesmaids were Susan Vengren of Manchester, N.H.; Patty D'Amico of Raymond, N.H.; Shawna Maher of South Boston, and Tina Hughes of Attleboro.

Greg Kelley of Arlington served as Best Man.

Ushers were John Kelley of Weymouth, brother of the groom, Robert Shaw Jr. of Quincy, brother of the bride, Dave Conti of Tewksbury, and Ed Grant of Needham.

The bride is a 1985 graduate of Fontbonne Academy and a 1986 graduate of Katherine Gibbs and is employed at Pell, Rudman & Co. Inc. as an administrative assistant.

The groom is a 1981 graduate of Weymouth South High and holds degrees from both Bridgewater State College and Wentworth Institute of Technology. He is employed as an equity trader at Pell, Rudman & Co. Inc.

After a wedding trip to Jamaica, the newlyweds are living in Quincy.

Parents Of Daughter

David and Karen Soares, 37 Pratt Rd., have given birth to a daughter, born Aug. 30 at South Shore Hospital, Weymouth.

MR. and MRS. LAWRENCE NACLERIO

Rosann DiPietro Wed To Lawrence Naclerio

Rosann DiPietro, daughter of Mr. and Mrs. John DiPietro of Quincy, was recently married to Lawrence Naclerio, son of Mr. and Mrs. Lawrence Naclerio of Braintree.

A Nuptial Mass was celebrated at St. Joseph's Church and officiated by Father James McCarthy. A reception followed at Christo's II.

The bride was given in marriage by her father.

Randi Ives served as Matron of Honor.

Bridesmaids were Abby Ash and Sandy Paolucci, both of Quincy.

John Finocchi served as Best Man.

Ushers were John DiPietro of Quincy, Gary Anthony, Shawn Noble and Robert Scott, all of Braintree, and Peter Sprague of Kingston.

Following a wedding trip to St. Martin the couple is residing in Holbrook.

Paul, Regina Galasso Parents Of A Son

Paul and Regina (Zoia) Galasso of Houston, Texas are the parents of a son, Peter Jude Galasso, born Aug. 13.

Grandparents are Mr. and Mrs. Joseph Galasso of Wollaston and Mr. and Mrs. Peter Zoia, also of Wollaston.

The grandparents recently returned from Texas where they visited their new born grandson.

WELCOME WAGON WANTS TO VISIT YOU WITH GIFTS

ALL FREE TO YOU

If you've become engaged, are a new parent or moved, I'd like to call on you with gifts in my basket, information and cards you can redeem for more gifts at local businesses. Free to you and a helpful way to learn answers to your questions.

BARBARA MENDEZ
479-2587

Welcome Wagon

"Miss Eleanor's School Of Dance"
24 Years Teaching Experience
American Legion Post - Sea St.
REGISTRATION (at Post)
Thursday, October 3rd - 4 pm- 6 pm
or Call Miss Eleanor 268-5524 Anytime
Combination Class - Ballet - Tap - Jazz
All Ages
Dancing Is Fun! Come Join Us!!

NEWSCARRIERS WANTED
Here's a chance to earn extra money by building a Quincy Sun home delivery route.
Telephone: 471-3100

Winfield Gift Emporium
Yankee Candles
Cats Meow
Sebastian Miniatures
Snow Babies
Hours: Tues-Sat 10:00 am-5:00 pm
Open Sunday 12-5 pm
853 Hancock St., Quincy 479-9784

Montello's Inc.
53-61 Massachusetts Avenue
Quincy, MA
• Weddings • Banquets
• Sales Meetings • Cocktail Lounge
• Rental fee waived for any function over 100 with meal
Office: (617) 479-2636
Home: (617) 828-6921
Paul Montello: Manager Ample Free Parking

MONDAY SPECIAL
WASH • CUT • BLOWDRY
HERS $20.00 Long hair slightly higher
We Do Stenciling
TUES. & THURS.
BLOW CUT SPECIAL
HIS $15.00 Includes Shampoo
WEDNESDAY SPECIAL
PERM SPECIAL
UNIPERM $42.00 Long hair slightly higher Complete
GOLDWELL FOAM PERM $57.00 Complete slightly higher for longer hair
Nail Tipping and Overlay $60
Sculptured Nails $60
Pedicures $25
"Body and Facial Waxing Available"
All specials performed by one of Russell's staff
Russell Edward's

Hairplace One and Two
OPEN 9-5 DAILY WED THURS & FRI EVENINGS
Corner Hancock Chestnut Sts 1 Maple St Quincy
472-1060

THE 'KITCHEN CREW' served food, salad, entrees and desserts at a recent dinner for 200 exceptional adults sponsored by the Quincy Sons of Italy Lodge. From left, Frank DeCarli, Anthony Vardaro, Joe Perfetuo, Bob King, Peter Grazioso, Joe Losordo and Lindy Monticone.

MORE THAN 200 guests enjoy an afternoon of dinner and dancing at the Quincy Sons of Italy annual exceptional dinner dance.

Quincy Sons Of Italy Lodge Serves Dinner For 200 Exceptional Adults

Quincy Sons of Italy Lodge 1295 recently hosted 200 exceptional adults from various agencies in Massachusetts.

Guests from the South Shore Association of Retarded Citizens, Work, Inc., Road to Recovery, Cerebral Palsy of South Shore, the Kennedy-Donovan Center, and Paul A. Dever State School were treated to an afternoon of dining, dancing, and warmth.

Chairmen Moe Morad, Denis Tardo, President Mike Capone and volunteers from the Men's Lodge and Stella Del Nord, the Women's Lodge, donated many hours of time and effort to assure the guests a well deserved and remembered day.

Food, salad, entree and desserts were provided by the "Kitchen Crew" headed by Tony Vardaro and assisted by Frank DeCarli, Joe Losordo, Peter Grazioso, Aubrey Payzant, Bob King, Joe Perfetuo, Dave Morris, Jack Norton, Lindy Monticone, and Joe Cristiani, Jr. A special thanks to Kevin Realini and Ron Baker for their efforts in purchasing and transporting the necessary supplies.

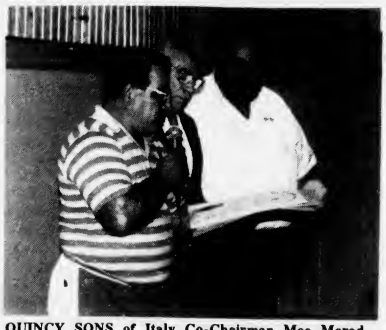

QUINCY SONS of Italy Co-Chairman Moe Morad, President Mike Capone and Co-Chairman Denis Tardo read one of three citations presented to Lodge 1295 for their outstanding efforts on behalf of exceptional adults.

Refreshments were served by John Fantucchio and Sal Re, and the entertainment was provided by disc jockey Wayne Cascarano, who continually donates his time to Lodge functions , and the South Shore Joeys, a clown act.

Serving 200 guests in a timely fashion is no easy task, but the volunteers who were entrusted the task did an outstanding job: Addie Fabrizio; Dagney Cardarelli; Addie Tapella; Edie Morris; Kim Losordo; Mary Ann DeCarli; Jo Fantucchio; Lina Monticone; Cathie Payzant; Viola DiMasio; Ellen Realini; Lillian Capone; Jo Grazioso; Richard Gentile; Bernie Smith; Jim Mastrantonio; the Sommers Family--Paul, Paul, Kevin, Claudia, Ed and Michael; and the Cochran Family--Edward, Virginia, Ginny, and Jon Pistey.

Additional assistance was provided by Maitre d' Anthony Cardarelli, recording secretaries Dan Fabrizio and Rocco Buonvicino, and photographer Jack Norton.

In appreciation for their efforts on behalf of exceptional adults, the Lodge was presented with citations from Quincy Mayor James Sheets, State Representative Michael Morrissey, and Mayor Raymond Flynn of Boston.

Also in attendance to support the Lodge efforts were State Representative Steve Tobin (D-Quincy) and State Representative James T. Brett (D-Boston), who has sponsored a number of Legislative bills on behalf of exceptional citizens statewide.

Quincy Hospital

presents

a special educational program

STAYING HEALTHY AS YOU GROW OLDER

Wednesday, October 9, 1991

7:00 P.M.

Quincy Hospital
Education Center
114 Whitwell Street, Quincy, MA

Age does not mean disability.
Join Dr. Pepino Butera, internal medical specialist at Highland Medical Associates to learn how you can have a positive effect on your own health.

A Quincy Hospital *Wellness Wednesday* Program, offered free of charge as a public service.

Advance registration is required.
Call (617) 773-6100, Ext. 4016 to reserve a place now.

RETIREMENT COMMUNITY NOW OPEN!

"River Bay Club has what we want: independence, services, and a price we can afford!"

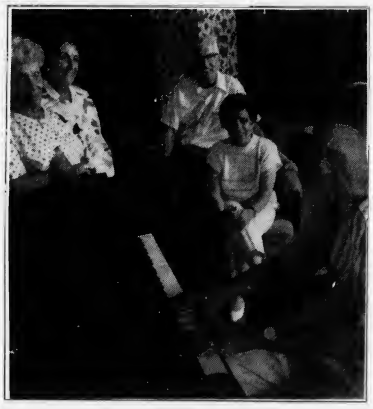

River Bay Club offers the best monthly fees of any comparable senior rental community in New England! And there is no Entrance Fee!

Move in now and be part of an active senior community. Building security, maintenance, and 24-hour emergency response leaves you free to enjoy River Bay's programs and activities. Services also include dining, housekeeping and transportation. Assistance in Living is also available.

Call 472-4457 to see why River Bay Club is the senior community for you.

River Bay Club

99 Brackett Street / Quincy, Massachusetts 02169

Please send me additional information about life at River Bay Club.

Name
Address
City Zip
Telephone

QS

"Rockin' into the 90's"

D.J. STEVE KAVANAGH

Music for all Occasions

"Music for people who take their fun seriously!"

773-4936

Rev. James Riihimaki Chaplain For Quincy Civil Air Patrol

The Rev. James Riihimaki, rector of Christ Episcopal Church, is the new chaplain for Quincy Composite Squadron, Civil Air Patrol.

Father Riihimaki, a Quincy native and a Civil Air Patrol captain, transferred from CAP's Illinois Wing, where he was chaplain for a squadron made up of senior members who did search and rescue work.

In Quincy, the Episcopal priest will work with cadets ranging in age from 13 to 21, as well as with older members of CAP. Father Jim will direct the squadron's moral leadership program and plans to be on hand for ground search and rescue exercises, where the presence of a chaplain is welcome and needed.

REV. JAMES RIIHIMAKI

Father Jim was vicar of a parish in Tinley Park, Ill., for 15 years before returning to Quincy, where he attended Quincy High School. He is also a graduate of Nashotah Horse Seminary, a former Indian mission for frontier clergy.

Higher Education Workshop At S.S. Mental Health Center

A workshop on higher education for persons with mental illness will be held Wednesday, Oct 9 at 7:15 p.m. at the South Shore Mental Health Center Cafeteria, 460 Quincy Ave.

The workshop is being sponsored by the Quincy Mental Health Center Human Rights Committee.

Speaker will be Dale Walsh, consultant to the Boston University Center for Psychiatric Rehabilitation.

Admission is free and all are welcome. For information call 770-4000, ext. 247 or 301.

City Of Presidents Fund, Inc.

Presents

The "Wishing-Well"

at Stop & Shop for Quincy Teen Mothers

We invite you to donate your pennies, nickels, dimes or whatever you choose to one of five Quincy Charities by placing your contribution in the "Wishing Well"on:

Sept. 6 & 7: Shaw's Market, 100 Quincy Ave.
Sponsored by: Father Bill's Place
Sept. 13 & 14: Stop & Shop, 141 Newport Ave.
Sponsored by: Quincy Crisis Center
Sept. 20 & 21: Wollaston Market, 615 Hancock St.
Sponsored by: Brothers and Sisters Table
Sept. 27 & 28: Bradlee's, President Plaza, Quincy Ave.
Sponsored by: Quincy Visiting Nurse/Hospice
Oct. 4 & 5: Stop & Shop, 495 Southern Artery
Sponsored by: Quincy Teen Mothers

All proceeds will go to the above listed charities and are greatly appreciated

Donations Tax Deductible

Peter O'Connell/Mayor James Sheets
Co-Chairmen

City Of Presidents Fund, Inc.
1212 Hancock Street, Quincy, MA 02169
617-472-2008

POLITICAL ADVERTISEMENT POLITICAL ADVERTISEMENT POLITICAL ADVERTISEMENT

What are we owed from Beacon Hill?

LOCAL AID: ***Jack McGlone*** believes the current state budget surplus must be returned to our cities and towns to restore the devastating cuts to our schools, police and fire departments. ***Jack McGlone*** pledges to work for the restoration of local aid so that fire and police protection and public education can approach pre-cutback levels.

FAIR MWRA FEES: ***Jack McGlone*** believes it is unfair for the residents of Quincy and Weymouth to bear so much of the cost of the Boston Harbor clean-up. Jack will fight to control wasteful spending at the MWRA, giving us the most for our tax dollar.

LOCAL JOBS: ***Jack McGlone*** wants to know why recent MWRA construction contracts have been awarded to out-of-state companies and not to the Quincy Shipyard, helping our economy by creating jobs for local workers.

Weymouth Landing fire station after recent cuts in local aid.

PUBLIC SAFETY: Clean Harbor's trucks are allowed to pass through our neighborhoods carrying unkown toxic wastes. ***Jack McGlone*** will demand a review of this dangerous practice.

PROTECTION FROM INVESTMENT FRAUD: Our Senior Citizens are the number one target of con-artists who prey on them, swindling their life savings. ***Jack McGlone*** will propose tough new laws to protect their hard-earned dollars.

HOME HEALTH CARE: Home Health Care provides hospital-quality medical services to Senior Citizens in their homes less expensively than in hospitals while preserving their independence and dignity. ***Jack McGlone*** will work to restore the cuts made to these cost and quality-of-life saving services.

Special Election Tuesday, Oct. 15th
Jack McGLONE
DEMOCRAT
for State Representative

An Independent Voice On Our Side!

Paid for by the Committee to Elect Jack McGlone, Mike Bellotti, Chairman

Higher Education Night At NQHS Oct. 22

The guidance staffs of Quincy Public Schools, under the direction of North Quincy High department head Mary Beth Curran, will host a Higher Education Night Tuesday, Oct. 22, from 6:30 to 9 p.m. for students, parents, and interested citizens from Quincy, Milton, Braintree and Weymouth.

Admission directors from approximately 60 New England schools and colleges will be available to students and parents to discuss financial aid, programs and admissions requirements at their respective schools.

Higher Education Night provides students and their parents an opportunity to explore many possible avenues of further education before the choice becomes immediate and critical. Seniors can review their current selections and finalize their plans before making formal applications in November.

Printed programs will be available in the lobby of the high school.

John Anderson To Speak On UN Reform Friday At United First Parish

The United States Council for the South Shore and the Greater Boston Chapter of the World Federalist Association will host "Dinner with John Anderson" to be followed by a public address at 8 p.m. tomorrow (Friday) at United First Parish Church (Unitarian), "Church of the Presidents," in Quincy Square.

Dinner is by reservation only, but the 8 p.m. address is free to the public.

Anderson, as Independent candidate for U.S. President received more than 5,000 votes in Quincy in the 1980 November election. Long an advocate for the reform of the United Nations, Anderson will speak on "World Federalism and a Real New World Order to Create World Peace."

The title of his address is from a petition sponsored by the World Federalist Association of New England calling for a democratic, representative world legislature, an executive responsible to the legislature, a world court system to adjudicate, and a World Bill of Rights to guarantee individual human rights. Over 1100 citizens of the region have already signed.

Over 50 invited guests will join for a catered dinner with Anderson in the Parish Hall before the address. Dr. Sheldon W. Bennett, president of the U.N. Council and minister of the church, will be master of ceremonies along with Mr. Christopher Currie, president of the World Federalist Association of New England. Senator Paul Harold will also be at the head table and will make remarks.

Other Quincy guests include: Bob and Carol Brainerd, Marion Cramer, Philip Curtis, Rachel Grover, William and Elizabeth Hahn, Edith Howlett, Peter Krupp, Louise Penta, Richard and Ardis Porter, Rita Walsh, Dorothy Bradley, and Elaine Sincavage.

For information, call 773-1290.

Quincy Tourism To Open New Office Oct. 9

The Quincy Tourism Association will hold the inauguration ceremony of its new office Wednesday, Oct. 9 at 6:30 p.m. at the JFK Health Center,1120 Hancock St., Quincy Center.

At 7 p.m. the general membership meeting/volunteer enrollment will take place.

The public is invited to come see the new office, meet the executive board, join committees or become involved in the Quincy Tourism Association.

Beechwood Community Life Center

KINDERGARTEN "ALTERNATIVES"
Certified Program; Licensed by Office for Children
FULL DAY ..... HALF DAY
After School Program
Small Classes: Ratio: 1 Teacher/10 Children
Curriculum Enrichments
Science, Music, Art, Math & Reading readiness, Computer, C.E.P.Y. (Cultural Enrichment Program for Youth), Series of Musical/Theatrical performances on Beechwood stage.
PRE-K Available for 4 year olds
Full Day ..... Half Day

471-5712
225 Fenno St., Quincy, MA 02170

POLITICAL ADVERTISEMENT POLITICAL ADVERTISEMENT

RE-ELECT

MARY 'JANE' POWERS

- **DEDICATED PUBLIC OFFICIAL**
  - Elected Quincy School Committee - 1989
  - School Committee Negotiator for Teacher and Teacher Aide Contracts
  - Member of Joint School Committee - City Council Sub-Committees
  - Delegate & participant Massachusetts Association School Committee Conferences
- **INVOLVED PARENT**
  - Mother of 2 school age children
  - Students in Quincy Public Schools
  - Active member Wollaston & Central Middle School PTO's
  - Parent representative Wollaston School Re-opening Task Force
- **COMMUNITY ACTIVIST**
  - Former Director Beechwood Community Life Center Board of Directors
  - Beechwood Knoll Neighborhood Association
  - Member Quincy Citizens For Quality Education
- **EXPERIENCED PROFESSIONAL**
  - 16 Years Experience Registered Nurse /Nurse Practitioner
  - Practicing Clinician Harvard Community Health Plan
  - Former Faculty Member University of Lowell
  - **PROFESSIONAL ASSOCIATIONS**
    - American Nurses Association
    - Massachusetts Nurses Association
    - Sigma Theta Tau National Nursing Honor Society

Thank You For Your Support

Committee to Elect Mary 'Jane' Powers Julia McCarthy, Chairperson; 36 Andrews Rd., 02170

Anthony L. Agnitti

AGNITTI INSURANCE AGENCY, INC.

Let us give you a competitive quote on your AUTO, homeowner, business, life and health

- Registry Service
- Free Notary Service
- Time Payments
- Fully Computerized
- Quotes By Phone

21 Franklin St.
Quincy, 02169
770-0123

NEWSCARRIERS WANTED

Here's a chance to earn extra money by building a Quincy Sun home delivery route.

Telephone: 471-3100

QYHA
QUINCY YOUTH HOCKEY ASSOCIATION

BINGO

EVERY THURSDAY
GEORGE F. BRYAN POST #613
24 BROAD STREET, QUINCY
(Behind Quincy Police Station)

DOORS OPEN AT 5:00 PM
GAMES START AT 6:45 PM

★ LARGE COMFORTABLE HALL ★
★ FOR UP TO 350 PLAYERS ★
★ PLENTY OF OFF STREET PARKING ★
★ HANDICAPPED ACCESSIBLE - NO STAIRS ★
★ MORE GAMES ★ BIG CASH PRIZES ★

DISCOUNT NIGHT!!

THURSDAY - OCT. 10 - THURSDAY!!
1/2 PRICE ON ADMISSION CARDS
Choice of Cards or Paper

Nutley Outlines Accomplishments

A coffee hour for Ward 6 City Council candidate Thomas Nutley was recently held at the home of Mr. and Mrs. Robert McCauley, 92 Botolph St., North Quincy.

Nutley discussed issues and answered questions on items of importance to the North Quincy residents. He cited his six-year record of accomplishments including the rezoning of several areas of North Quincy to prevent high-rise development, gaining $1.3 million from the MWRA to reconstruct the dangerous East Squantum St.-Quincy Shore Dr. intersection, erecting steel barriers and flashing lights at the nearly Botolph-East Squantum Sts. intersection, obtaining federal monies to keep the two community centers open and also providing funds for large-screen televisions and VCRs for the entertainment of senior citizen visitors to the centers.

He also cited an increased police presence throughout the area at his request, the closing of a noisy, all-night factory at Young St., the repaving of several streets including Kendall St. and Nutley's leadership in preventing the establishment of a noisy, 24-hour-a-day helicopter landing pad at the Neponset Bridge area.

Nutley updated the attendees on his efforts to close the Sagamore Inn, an the resultant law suit against him, and his successful efforts over the years to defuse tensions between long-time residents and recent Asian arrivals to the area.

"The list of endeavors that I have successfully completed these past six years is a record of accomplishment which makes me very proud," Nutley said.

"In all honesty, I have referred every concern by residents to the appropriate city department head for action, and then followed-up to try to get the job done," he added.

"Have I gotten every street paved...and curbs placed on every street? The answer to that is 'no' because there are only so many city dollars to go around and every city need is prioritized according to need and to safety considerations with the most important done first.

"All in all, I am proud to say that I have delivered services for this ward as successfully as any councillor in the city's history. I'm proud of this community and that is why I have worked so hard these past 18 years as a community activist and recently as the Ward 6 councillor to maintain the quality of our community, I will continue to work just as hard if I am re-elected," Nutley said.

In closing, he invited the attendees to attend future coffee hours at Walsh's Restaurant, 9 Billings Rd., tonight (Thursday); and at the Squantum Nickerson Post Oct. Tuesday, Oct. 15 from 7 to 9 p.m.

"I'll have as many informational coffee hours as time allows to discuss issues of concern to residents and to answer questions," he said.

Candidates' Night At Atlantic Neighborhood Center Oct. 9

The Atlantic Neighborhood Center will hold a candidate night Wednesday, Oct. 9 at 7:30 p.m. at the Atlantic Neighborhood Center, Hunt St.

Tom Stansbury, director of the center, will moderate.

The format will include school committee, city council candidates for Ward 6, and councillor at large.

For information call Virginia Moore at 328-4285.

U.S. SAVINGS BONDS
THE GREAT AMERICAN INVESTMENT

sponsored by South Shore Chamber of Commerce
Committee for Small Business

SOUTH SHORE Business EXPO '91

OCTOBER 10

1991 South Shore Business EXPO
80 Exhibitors will highlight their products and services
Doors open 9 A.M. to 5 P.M.
Free Admission

7:44 Breakfast
featuring John H. Duerden, President and CEO, Reebok Brand Division Worldwide, Reebok International, Ltd.
Lantana, Randolph
7:44 A.M. breakfast buffet
$12.00 South Shore Chamber members, $15.00 non-members

Free Seminars
9:00 A.M. Bulletproof Your Business: Marketing in the New Economy
10:00 A.M. Time Management
11:15 A.M. Legal Issues Facing Business in the '90s
1:00 P.M. Comprehensive Investment: Manage Your Money Like Your Business
2:00 P.M. How to Network
3:30 P.M. State Tax Planning

Business-After-Hours
Join members in this unique opportunity to network with businesspeople like yourself at a cocktail reception from 5:00 to 6:30 P.M.
$8 South Shore Chamber Members, $13 non-members

Call 479-1111 for Reservations

STEPHEN J. COLMAN
Attorney at Law
5 BEALE STREET
QUINCY, MASSACHUSETTS 02170
786-7980

POLITICAL ADVERTISEMENT

POLITICAL ADVERTISEMENT

POLITICAL ADVERTISEMENT

I Challenge "YOU!"

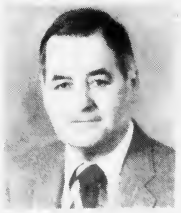

* I challenge my Ward 6 opponent to a series of public debates over the next six weeks so that Ward 6 residents can judge our respective abilities.

* I also challenge Continental Cablevision, W.J.D.A., the Atlantic Neighborhood Association and the Squantum Community Association to hold those public debates for the enlightenment of, and in the interests of, Ward 6 residents.

"Let this Ward 6 race be decided on issues and competency -- not by lawn signs!!"

P.S.: Tom Nutley will also sponsor public "coffee hours" at Walsh's Restaurant, 9 Billings Road, Thursday, October 3; and Tuesday, October 15 at the Squantum Nickerson Post. (Both from 7:00-9:00 P.M.)

The public is invited to both.

Paid for by The Committee to Elect Thomas J. Nutley

When People Tell Ron Mariano "There's Nothing We Can Do About It!"

He Gets Something Done.

In 1991, the Veteran's Memorial Stadium was condemned.
There were no tax dollars available
to repair the dangerous bleachers.
Ron Mariano went to work and found the solution
Thanks to Ron's leadership, the stadium will re-open
with new, safe aluminum seating
... without the use of tax dollars to do it.

In 1986, budget cuts eliminated
Quincy's Middle School Athletic programs.
Ron Mariano was determined to solve the problem.
He founded a youth basketball league which has
given hundreds of kids the chance to compete
... without the use of tax dollars to do it.

Ron Mariano Knows We CAN Do Something To Change Things For The Better ... Beacuse That's What He's Done.

And We CAN Do Something About The State Our State Is In

On October 15, Help Elect

RON MARIANO
State Representative

Paid for by The Mariano for State Representative Committee and working families in Quincy and Weymouth who want a representative they can count on to get something done.

Church News

Wollaston Lutheran Church To Celebrate 60th Anniversary Of Congregation Founding

Wollaston Lutheran Church, 550 Hancock St., will celebrate the 60th anniversary of the founding of the congregation Saturday and Sunday.

On Saturday evening, members and friends of the congregation will gather in the common room of Fenno House, 540 Hancock St., for a catered supper. An anniversary festival service will be held at 10 a.m. Sunday. Guest preacher for the occasion will be the Rev. John Bauer of Colorado. He is the son of Pastor Emeritus Frank and Jean Bauer, and he is presently a chaplain in the military.

In September, 1931 the Rev. Elmer A. Kettner was called by the regional district of the Lutheran Church—Missouri Synod to begin mission work in the greater Boston area.

The pastor of First Lutheran Church of Boston suggested that Rev. Kettner begin in Quincy. Once here, Kettner canvassed from house to house inviting the unchurched to attend the Lutheran service he proposed to conduct. The first service was held on Oct. 11, 1931. It was attended by 130 people.

Kettner served as pastor at Wollaston until 1953 when he was succeeded by Rev. Frank Bauer. In 1983 Rev. Adolph H. Wismar, Jr. became pastor as Rev. Bauer retired from full-time parish ministry. In 1989 Rev. Richard Manchan Law arrived from Hong Kong to begin work among the growing Asian population now residing here. Earlier this year the Rev. David Mahn was called to serve as associate pastor.

Wollaston Lutheran Church has sponsored two elderly housing apartment buildings: Fenno House and Town Brook House at 45 Brackett St. The congregation also housed the men's homeless shelter prior to its permanent home at Father Bill's Place.

In addition, the congregation has sponsored many services to immigrants and refugees. They include English classes, job referral services, free legal clinic, elderly outreach, tutoring services, and more.

Worldwide Community Sunday At Bethany

Worldwide Community Sunday will be observed Sunday at 10 a.m. at Bethany Congregational Church, Spear and Coddington Sts.

The Rev. Roger Ketcham, pastor, will deliver a sermon on the topic "Another Kind of Love Story." The scripture reader will be Sharon Capobianchi.

Music by the Chancel Choir will be under the direction of Gregory Flynn, organist and choir director.

Greeting the worshipers as they enter the sanctuary will be Sylvia Sanchez and Amy Lawton. Hosting the fellowship hour in the Allen Parlor following the worship service will be Fairlie Kinnecom.

Church school classes meet at 10 a.m. and child care is provided for infants and toddlers during the worship hour.

Buses will leave the church at 12:30 p.m. Sunday to go apple picking in Harvard. They will return to the church at 6 p.m.

A fall adult retreat will be held on Oct. 18 and 19 at the Craigville Conference Center on Cape Cod. The Rev. Roger Ketcham will be leading the group. Registration will continue at Bethany Church Sunday following the worship service.

The Salvation Army Invites you to....
COME ALIVE in Christ!
...in Christ all will be made Alive.
6 Baxter St., Quincy
472-2345
Captain & Mrs. James LaBossiere
Commanding Officers
Lieutenant Deborah DeGroat
Assistant
Sunday School 9:45 am
Holiness Meeting 11:00 am
Praise Meeting 6:00 pm
Friday Evening Bible Study 7:00 pm
ALL ARE WELCOME

'The Marriage Sparkle' Sermon At Quincy Point Congregational

Church members, friends and visitors will gather Sunday for the 10 a.m. service of worship at the Quincy Point Congregational Church for worship and church school classes.

The Rev. Carol Atwood-Lyon will deliver the morning sermon titled "The Sparkle In Your Marriage." The Rev. Fred Atwood-Lyon will serve as liturgist. The acolyte will be Matthew Hourin, a member of the 1992 Confirmation class.

Sunday's service of worship will also include the sacrament of Holy Communion as the church participates in "World Communion Sunday" with Christian churches around the world. To mark the occasion, the following adults will be received into membership of the Quincy Point Church: Caro Foley, Janeth Gutierrez, Emily Hiltunen, Elaine LaCasse and Margaret Ogilvie.

A special mission offering called "Neighbors In Need" will also be received and dedicated for the benefit of people who lack the resources for an equal opportunity in American society.

During Sunday's service Dr. Herman Weiss, church organist and choir director, will play and the Chancel Choir will sing. Soprano soloist Sally Powers will also sing. Choir rehearsals are held each Thursday at 7:45 p.m. in the music room of the church. Those who enjoy singing are encouraged to attend a Thursday rehearsal and to speak with Dr. Weiss about joining the Chancel Choir.

Church school classes are provided each Sunday at 10 a.m. for infants through young people in grade nine.

To register, call 773-6424 or attend church at 10 a.m. any Sunday and speak to Debbie Tait, church school superintendent.

Classes begin each Sunday at 10 a.m. and are dismissed at 11:15 a.m..

For more information about church programs and events, call 773-6424. through Fridays, 8 a.m. to 4 p.m.

'God, The Universe' Sermon At United First Parish Church

The theme of the 10:30 a.m. worship service Sunday at the United First Parish Church, 1306 Hancock St., will be the cosmos. Dr. Sheldon W. Bennett, minister, will give the sermon titled "God, The Universe, And Other Details."

Dr. Bennett will talk about modern knowledge as to the origin and nature of the universe and will discuss the work of Stephen Hawking. He will consider how modern cosmology enlarges the concept of God and what this means for our humanity.

The Church choir, Norman Corey, director, will sing. Corey will also play organ selections.

Visitors are welcome and are invited to the social hour following the service. James and Carol Pickel will be hosts, and Marilyn MacDonald and Matt Malloy will usher.

Children and levels two and three in the church school will take a Unitarian Universalist walking tour of Boston, visiting King's Chapel, the Arlington Street Church, Unitarian Universalist headquarters on Beacon Hill, and statues of famous unitarians important in this country's history.

The Women's Group will meet at noon following the the social hour to continue the planning for the Women's Conference, to be held Nov. 2.

The Men's Group will also meet at noon for a discussion on "Sex, Limousines, and Intimacy."

Call 773-1290 for information.

65 Washington Street
Quincy, MA 02169
479-6512 / 479-4932
CENTRAL BAPTIST CHURCH
Sunday School 9:30 a.m.
Morning Worship 10:45 a.m.
Evening Service 6:00 p.m
Wed. Evenings 7:00 p.m.
Bible Study & Prayer Service
10:45 AM: Spiritual Blessings
6:00 PM: Obedience And Submission
Affiliated with: Baptist General Conference Northeast Baptist Conference

FIRST CHURCH OF CHRIST, SCIENTIST
20 Greenleaf St., Quincy
Cordially invites you and your family to attend Sunday Services at 10:30 a.m. Sunday School is held at the same time.
Wednesday Evening Meetings begin at 7:30 p.m.
Child Care is available both Sunday and Wednesday.
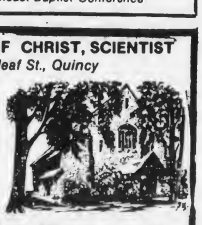
Come and hear how Bible truths heal.

'Finding Jesus' Sermon At Squantum First Church

"Climbing A Tree To Find Jesus" was the title of the sermon preached Sunday at the First Church of Squantum by the pastor, the Rev. Dr. Gene Langevin.

Emily Zaehring and Amy Harper read from the Psalms; Tom Williamson and Patti Langevin-Hurd did the other two readings.

The congregation sang and organist Mary Ruth Scott and pianist Janet Williamson accompanied. For the offertory the men of the Chancel Choir sang.

Stuart Nelson and Joan Hansen were the greeters. Richard Hendry and Harry Holmes were the ushers. Pat Sorenson and Sandy Stohlberg hosted the fellowship hour after church.

The Bible study group continues its study of The Acts of the Apostles on Wednesday at 7:30 p.m. Junior choir meets Thursdays at 3 p.m. Chancel Choir meets Thursdays at 7:30 p.m. A group for teenagers aged 12-15 meets Sundays at 2 p.m. A second group, for teenagers aged 14-18, meets Tuesday nights at 6:30 p.m. Both groups are affiliated with The Way Up.

The Sunday morning worship service begins at 10:30 a.m. Sunday school for children in grades 2-8 begins at 9:30 a.m. Children in kindergarten or the first grade attend Sunday school during the adult service. A nursery is also available.

'Growing In Grace Topic At Community United Methodist Church

"Growing in Grace" will be the Rev. Harry Soper Jr.'s sermon topic at the Sunday worship service as the congregation celebrates World Communion Sunday at Quincy Community United Methodist Church, 40 Beale St.

Serving as Scripture reader will be Robert Shaffer, who will also speak on pledging for 1992

Greeters will be Linada Conant and Adele Hamilton. Anne Giger, Florence Hunter, Shirley Poore and Annie Ohman will host the fellowship hour.

Sunday school convenes after the pastor's "Young Disciples" message.

On Saturday, Oct. 5, a yard sale will be conducted by the Finance Committee from 9 a.m. to 3 p.m. on the Chapman St. side of the church. Gary Smith will act as chairman and the activity will be held inside in case of rain. Baked goods will also be available.

Events for the week include: The continuing open recreation time for youth from 7 to 8 p.m. on Monday; the Christian Serenity Group and the Ad Hoc Hymnal Committee meet at 7 p.m. and the Education Committee at 7:30 p.m. Tuesday; Bible Study at 10 a.m., Quincy Aids Healing Task Force at 7:30 p.m. and choir rehearsal at 8 p.m. Thursday; and the start of the 3M's group's fall season followed by talks by the Sopers and Hunters on California and Alaska on Friday.

Communion Service Sunday At Covenant Congregational Church

At the 10:45 worship service Sunday of the Covenant Congregational Church, Whitwell and Granites Sts., a Communion service will be held.

In observance of worldwide participation, members will read from the scripture in six different languages.

Rev. Kathleen Graves, copastor with Rev. Kirk Johnson, will preach the sermon.

Richard Smith, minister of music, will direct and accompany the choir in an introit and two anthems. He will also play an organ prelude, offertory and postlude.

Sunday school, with classes for all ages, nursery through adult, will begin at 9:30 a.m.

During the worship service, a nursery is available for children age 4 and younger. The attendant will be Pam Francoeur.

Immediately following the service, coffee will be served.

Activities for the week are: Bible study at 7:30 p.m. on Wednesday at the home of Florence Anderson; choir rehearsal at 7 p.m. Thursday; and the first inquirers class at 9:30 a.m. Sunday.

Coming events include a concert by Swedish singer Lena Maria Johannson and pianist Ander Wihk at 7:30 p.m. Wednesday, Oct. 16 and the winter retreat Jan. 19 and 20 at Pilgrim Pines. Registration forms and a $10 deposit per family should be turned in to the church office.

For more information about any of the church's activities, call the church office at 479-5728.

EVERY DAY CALL THE
"DAILY BIBLE"
472-4434
QUINCY POINT
CONGREGATIONAL CHURCH
CORNER OF SOUTHERN ARTERY AND WASHINGTON ST., QUINCY

THE QUINCY POINT CONGREGATIONAL CHURCH
Corner Southern Artery and Washington St., Quincy
Worship and Church School at 10:00 am
Rev. Fred Atwood-Lyon
Rev. Carol E. Atwood-Lyon
773-6424 (Child Care provided)
Call The Daily Bible 472-4434

Ayers Speaks With Mullen On North Quincy Attacks

Responding to recent attacks in the North Quincy area, Ward 6 City Council candidate Bruce Ayers recently met with Police Chief Francis Mullen to discuss what action police are taking.

Police have an ongoing investigation and are targeting the North Quincy area increasing patrols with marked and unmarked cars. Ayers said he has been doorknocking in the Ward 6 area and encourages neighbors to participate in the neighborhood watch program and to report any suspicious activity to the authorities.

"It's a ward councillor's job to keep the constituents informed on public safety issues, and I greatly encourage everyone to become active in neighborhood watch.

"This is a classic example that people helping people can make a difference."

Christmas Parade Memorabilia Sought For Documentary

The Parade Committee is seeking memorabilia for the City of Quincy's annual Christmas Parade.

A historical film documentary covering the past forty years is being planned for the event. The committee is seeking photographs, slides, movie film etc. for the documentary, specifically that which pertains to the years 1952-1980.

The 40th year documentary is being produced by Continental Cablevision in cooperation with the Parade Committee. It will be presented to Mayor James Sheets in December.

Mail or bring material to Continental Cablevision, School Street/Parkingway, Quincy, MA 02169 to the attention of Marie Diaz or Libbie Payne.

October SHARE Signup At Faith Lutheran

Sign-up for the SHARE food program will be held Sunday, Oct. 6 from 11 a.m. to noon or Thursday, Oct. 10 from 7-8 p.m. at Faith Lutheran Church, 201 Granite St.

Participants may exchange $13 in cash of food stamps plus two hours of community service for a food package worth $30-$35. More than one package may by purchased.

September's package included 5 lb. chicken drumsticks, 1 lb. pork sausage, 1 lb. turkey pan roast, 1 lb. chicken patties, 1 lb. chicken franks, 1 cabbage, 1 lb. carrots, 1 lb. collard greens, 2 cucumbers, 1 head lettuce, 4 lb. potatoes, 2 lb. onions, 3 lb. apples, 3 grapefruit, 6 nectarines, 1 lb. Great Northern Beans, 1 pkg. pepperoni pizza.

Save Gas and Money Shop Locally

Deficit Disorder Support Group Meeting Oct. 7

The Attention Deficit Disorder Support Group (South Shore AD-IN) will hold a special meeting on Oct. 7.from 7:30-9:30 p.m. at the Super Stop and Shop meeting room, 141 Newport Ave.

The topic is "The Basics of ADD."

The meeting is intended for all those new to ADD and the older brothers and sisters (age 14 or older) of children with ADD.

The meeting will be at the Super Stop and Shop meeting room, 141 Newport Ave., from 7:30-9:30 p.m.

A $1 donation is requested. For more information call 471-7926.

THE DANCE COMPANY

Donald R. Bigger - Director
Past President - Dance Teachers' Club of Boston

Tap • Ballet • Jazz

Classes start September 3rd
All Ages - All Levels

Special Saturday Morning Pre-School Classes
For Information & Registration Call:

479-0646

New Spacious Studio Located at
311 Newport Avenue, Wollaston

POLITICAL ADVERTISEMENT POLITICAL ADVERTISEMENT

Linda STICE SCHOOL COMMITTEE

You are cordially invited to a fundraiser for

LINDA STICE
CANDIDATE FOR SCHOOL COMMITTEE

Wednesday, October 9, 1991, 5-8 p.m.
Sons of Italy
120 Quarry Street, Quincy

$15 Donation Per Person, $25 Per Couple
Refreshments Will Be Served

We look forward to your company!

Committee to Elect Linda K. Stice
26 Philips Street, Quincy, MA 02170 • 773-1552
Kenneth Tarabelli, Treasurer • Sharon Jarvie, Chairperson

POLITICAL ADVERTISEMENT POLITICAL ADVERTISEMENT

DO YOU WANT ATTENTION???

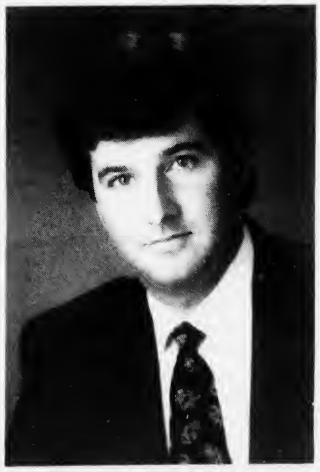

I am the newcomer who will work to give you the attention you need. I am unbiased, enthusiastic and I care about my neighbors. Let's get together to make positive changes in WARD 6

VOTE FOR A NEW VOICE FOR OUR COMMUNITY
Ward 6 City Councillor

Paid for by The Committee to Elect Bruce Ayers

H&L CLEANERS
84 Washington Street
Quincy, MA 02186 770-0346
Hours: Mon-Fri 7:00-7:00 Sat 8-6

Shirt	.99		
Pant	$2.50	SAME	
Jacket	$3.00		
Suit	$5.50	DAY	
Sweater	$2.50		
Tie	$1.50	SERVICE	
Coat	$6.50		
Jacket (outerwear)	$4.00		
Blouse	$2.75	*Silk*	$3.25
Skirt	$2.75	*Pleated*	$4.75
Dress	$5.75	*Pleated*	$6.75

★ *All Work Done on Premises* ★

We Also Clean:
Wedding Dresses • Suedes & Leathers
Comforters & Blankets
Curtains & Drapes
All Types of Alterations & Repairs

$5.00 OFF
incoming Dry Cleaning over $20.00
with this Ad
Offer Expires Nov. 23, 1991

Obituaries

Samuel A. Abraham, 78

Retired Safety Inspector

A funeral service for Samuel A. Abraham, 78, of Quincy, retired safety inspector for the South Postal Annex in Boston, was held Sept. 28 at the Sweeney Funeral Home, 74 Elm St.

Mr. Abraham died Sept. 25 at home.

He was born in Boston and lived in Dorchester before moving to Quincy.

A veteran of World War II and the Korean War, he was a lieutenant colonel in the Army.

Mr. Abraham worked at the postal annex for 38 years.

He is survived by his wife, Hannah D. (David) Abraham; a son, Samuel A. Abraham Jr. of Wollaston; a daughter, Juliann D'Angelo of Wollaston; two brothers, James Abraham of Quincy and Hassan Abraham Saleh of Dedham; a sister, Ida Abraham; and four grandchildren.

Burial was in Pine Hill Cemetery.

Donations may be made to the Dana-Farber Cancer Institute or the Hospice of the South Shore.

Thelma A. 'Sally' Connors

Retired Drug Store C lerk

A funeral Mass for Thelma A. "Sally" Connors, of Quincy, a retired clerk for Samoset Drug in Merrymount, was celebrated Sept. 28 at Most Blessed Sacrament Church.

Mrs. Connors died Sept. 24 at Deaconess Hospital after a brief illness.

She worked for the drug store 32 years.

She was born in Quincy and was a lifelong resident.

She is survived by her husband, Thomas M Connors; a son, Thomas Connors Jr. of Marshfield; two daughters, Joyce Bissett of Niantic, Conn., and Claire Baker of Quincy; three brothers, Donald Mackenzie and Richard Mackenzie, both of Quincy, and Kenneth Mackenzie of Roslindale; two sisters, Vera Sanderson and Ada Freeman, both of Quincy; many nieces and nephews, eight grandchildren and 10 great-grandchildren.

Burial was in Pine Hill Cemetery.

Funeral arrangements were by the Sweeney Funeral Home, 74 Elm St.

Agda Gustafson

Executive Secretary For Law Firm

A funeral service for Agda Gustafson, of Quincy, executive secretary for the Boston law firm of Palmer and Dodge for 16 years, was conducted Sept. 26 at Faith Lutheran Church.

Miss Gustafson died Sept. 23 at Quincy Hospital after a period of failing health.

She formerly worked for LePage Glue, Boston.

Miss Gustafson was born and educated in Braintree and was a member of the Faith Lutheran Church Seniors.

She is survived by several cousins, including Bert Sjolin of Rockland.

Burial was in Village Cemetery, Weymouth.

Funeral arrangements were by Hamel, Wickens and Troupe Funeral Home.

D. Scott Deware

A THOUGHT FOR THE WEEK

Did you ever think about how our world is both weird and wonderful? The simplicities tend to make it wonderful. Unfortunately, the complexities are often caused by failure to look for, identify and accept simplicities.

For example - simplicity is seen in the 23rd Psalm, the Ten Commandments and the Beautitudes. Then too, simplicity is seen in the kite flying and the falling apple which revealed simplicities in the law of electricity and gravitation. Consider too, how simplicity is unseasonal in the beauty of the mountains and valleys, the trees, lakes and rivers - as only God could make them.

Summed up, simplicity is the thumb print of God. When we're willing to look at the thumb print, identification is instant. The world and the things in it become wonderful; weirdness disappears. The late Winston Churchill was right when he said, "Out of intense complexities, intense simplicities emerge."

We are always most appreciative of any comments you might have concerning these articles you read here ...

Deware Funeral Home
576 Hancock St., Quincy, MA
472-1137

Member of the "New England Funeral Trust" and your Suburban Boston Pre-Need funeral specialist

Serving All Religious Faiths
Services Rendered To Any Distance

Dorothy M. O'Neil, 82

Retired Sales Clerk

A funeral Mass for Dorothy M. O'Neil, 82, of Quincy, a retired sales clerk for the former R.H. White Company in Boston, was celebrated Sept. 28 in St. John the Baptist Church, 44 School St.

Miss O'Neil died Sept. 25 at Quincy Hospital after a brief illness.

She was born and educated in South Boston.

Miss O'Neil worked as a sales clerk for 20 years before retiring. After her retirement, she worked as a nurse's aide at several area nursing homes, including the John Adams Nursing Home, Quincy Nursing Home, and Crestview Nursing Home, all in Quincy.

She was a life member of the Veterans of Foreign Wars Ladies Auxiliary of the George F. Bryan Post in Quincy.

She was an avid amateur artist.

She is survived by two sisters, Rita M. Giardino of Hillsboro Beach, Fla. and Ethel T. Sacchetti of Braintree; and several nieces and nephews.

Burial was in Mount Hope Cemetery, Boston.

Funeral arrangements were by Sweeney Brothers Home for Funerals, 1 Independence Ave.

Ruth Olafson, 83

Member Of Viking Stenkil Lodge

A funeral service for Ruth (Andersson) Olafson, 83, of Quincy, was held Sept. 26 at Keohane Funeral Home, 785 Hancock St., Quincy.

Mrs. Olafson died Sept. 22 at home.

She was born in Sweden and lived in Arlington before moving to Quincy 12 years ago.

Mrs. Olafson was a member of Oscar II V.O. Swedish Lodge in Cambridge and Viking Stenkil Lodge in Braintree.

Wife of the late Olaf Frederick Olafson, she is survived by a daughter, Beverly Fensterer of New York; five brothers and sisters, Egon Ottosson, Oskar Ottosson, Betty Hakanson, Maya Aghed and Elin Ottosson, all of Sweden; two grandchildren and several nieces and nephews.

Burial was in Mount Auburn Cemetery, Cambridge.

Donations may be made to the American Diabetes Association, 190 N. Main St., Natick.

Alan W. Robsham, 45

Former Security Guard

A funeral service for Alan W. Robsham, 45, of Quincy, a former security guard for the Foxboro Co. in Foxboro and an Army veteran of the Vietnam War was held Sept. 26 in Sweeney Brothers Home for Funerals, 1 Independence Ave.

Mr. Robsham died Sept. 23 at New England Deaconess Hospital in Boston after a long illness.

He had been an orderly and counselor aide at the Gosnold Treatment Center in Falmouth, McClean Hospital in Belmont, the Veterans Administration Hospital in Jamaica Plain and other institutions.

A native of Boston, he attended Milton schools and was a 1964 graduate of Milton High School. Mr. Robsham lived in Dorchester several years before moving to Quincy two years ago.

He is survived by his wife, Jane B. (Russell) Robsham; a daughter, Christine Asatley of Roslindale; his mother, Valerie M. (Nasalska) Robsham of Roslindale; a brother, Arthur Robsham of Medfield; and two nephews.

Burial was in Massachusetts National Cemetery, Bourne.

Donations may be made to the American Cancer Society, 294 Pleasant St., Stoughton, MA 02072.

CHRISTIAN DIOR • SOPHIA LOREN • JOAN COLLINS • VUARNET • PIERRE CARDIN

Eyeglasses
$25 Off
Complete Rx

J.B. OPTICAL & HEARING AIDS
1361-A Hancock St., Quincy Sq.
773-3505 • 773-4174

Hearing Aids Complete $499
30 Day Trial
2 Yr. Warranty

FREE VALIDATED PARKING

1 YEAR WARRANTY ON ALL FRAMES

HALSTON • AVANT GARDE • OSCAR DE LA RENTA • YVES SAINT LAURENT • TURA

Isabel May Spiess, 88

Member Of Eastern Star Order

A funeral service for Isabel May (Miller) Spiess, 88, of Quincy, a member of the Union Congregational Church of Braintree and Weymouth, was held Sept. 28 at the Mortimer N. Peck Funeral Home, 516 Washington St., Braintree.

Mrs. Spiess died Sept. 25 at home.

She was a member of the Quincy chapter of the Order of Eastern Star.

A native of Waterville, Nova Scotia, she lived in Braintree for many years before moving to Quincy 12 years ago.

Wife of the late Frederick Spiess and the late Robert Marsh, she leaves two sons, Myles E. Marsh of Rockland and Richard H. Marsh of Duxbury; a sister, Laura Holmes of Quincy; five grandchildren and nine great-grandchildren.

She was also the mother of the late Robert Marsh.

Burial was in Village Cemetery, Weymouth.

H. Irene Anthony, 95

Retired Bookkeeper

A funeral service for H. Irene Anthony, 95, of Quincy, a retired bookkeeper, was conducted Sept. 30 at the Mortimer N. Peck Funeral Home, Braintree.

Mrs. Anthony died Sept. 26 at Quincy Hospital.

A native of Birmingham, England, she lived in Dorchester and Warwick, R.I., before moving to Quincy 20 years ago.

She worked as a bookkeeper for the former Industrial National Bank in Providence and then for Ginn and Co. book publishers in Boston.

She was a former member of the Order of Eastern Star, International Sunshine Club and the Association of 1000 Southern Artery.

Wife of the late Frank Anthony, she is survived by three cousins, Ruth E. Fisher of Braintree, Gertrude Densmore of Canton and Irene McCarthy of New Jersey; and a close friend, Jane Carson of Quincy.

Burial was in Forest Hill Cemetery, Boston.

Betty Christie, 91

Weaver In Clothing Industry

A funeral service for Betty (Brown) Christie, 91, of Reading, formerly of Quincy, a former weaver in the clothing industry, was held Monday at the Atlantic Memorial Congregational Church, 73 Newbury Ave., Quincy.

Mrs. Christie died Sept. 27 at Daniel's House Nursing Home after a long illness.

She was a member of the Scots Charitable Society of Boston and the Washington Group of the Atlantic Memorial Congregational Church.

Born in Dundee, Scotland, she moved to Boston when she was 29 years old and moved to Quincy in 1945. She lived in Reading the past four years.

Wife of the late Donald Fraser Christie, she is survived by two daughters, Nancy M. Lindgren of Reading and Betty Smith of Bethlehem, N.Y.; six grandchildren and four great-grandchildren.

Burial was in Blue Hills Cemetery, Braintree.

Funeral arrangements were by the Deware Funeral Home, 576 Hancock St., Wollaston.

Donations may be made to the Atlantic Memorial Congregational Church Memorial Fund, 73 Newbury Ave., Quincy, MA 02171.

Margaret Keating, 99

A funeral Mass for Margaret Keating, 99, of Manchester, N.H., formerly of Quincy and Weymouth, was celebrated Wednesday in St. John's Church, School St., Quincy.

Burial was in Fairmount Cemetery, East Weymouth.

She died Sept. 25 at home.

A native of Mansfield, she lived in Manchester the last two years.

She is survived by a daughter, Mary Keating of Quincy; and a friend, Marie Griffin of Manchester.

Funeral arrangements were by the McDonald Funeral Home, South Weymouth.

Donations may be made to charity.

Eric W. Eckblom, 84
Former Food Service Manager

A graveside funeral service for Eric W. Eckblom, 84, of Quincy, a former food service manager and Army veteran of World War II, was held Monday at Mt. Wollaston Cemetery.

He was a lifelong resident of Quincy.

Husband of the late Ethel (Johnson) Eckblom, he is survived by a daughter, Joan Pulsifer of Pembroke; a brother, Bert Eckblom of Braintree; three grandchildren and three great-grandchildren.

Funeral arrangements were by the Keohane Funeral Home, 785 Hancock St.

Donations may be made to the American Cancer Society, 247 Commonwealth Ave., Boston, MA 02116.

Hazel M. Lambert, 91
Former Store Clerk

A private funeral service for Hazel M. (Stuart) Lambert, 91, of Quincy, a former clerk at the Lincoln Store and the Bargain Center in Quincy Center was held at the Mortimer N. Peck Funeral Home, Braintree.

Mrs. Lambert died Sept. 27 in Quincy Hospital.

She was a member of St. Chrysostom's Church.

A native of Plymouth, she lived in Quincy for many years.

Wife of the late Hubert Lambert, she is survived by two nephews.

Burial was private.

Donations may be made to St. Chrysostom's Church, 523 Hancock St., Quincy, MA 02170.

Thomas A. Gibbons, 37
Computer Programmer

A funeral Mass for Thomas A. Gibbons, 37, of Quincy, a computer programmer in the Quincy office of Blue Cross-Blue Shield, and a former waiter for several area restaurants, was held yesterday (Wednesday) at St. Mary of the Hills Church, Milton.

Mr. Gibbons died Sept. 28 in Boston.

He was former manager of the Peerless Market in the Fields Corner section of Dorchester, which his family had owned for many years.

He had been a waiter for Cory's, the Venetian and Las Brisas restaurants.

A native of Boston, he graduated from Dorchester High School and attended Simmons College. He lived in Quincy 15 years.

Son of the late Thomas F. and Barbara A. (Thornton) Gibbons, he is survived by a sister, Barbara J. Saunders of Chelsea; and three nephews.

Burial was in Blue Hill Cemetery, Braintree.

Funeral arrangements were by the Dolan Funeral Home, Milton.

Mary Jaffe

A funeral service for Mary (Karp) Jaffe of Quincy was held Sept. 29 in Stanetsky Memorial Chapels, Brookline.

She died Sept. 27.

Wife of the late Charles Jaffe, she is survived by two sons, Robert Jaffe of Belmont and Theodore Jaffe of Coral Springs, Fla.; two daughters, Shirley Grossman of McLean, Va., and Rosalyn Bacherman of Quincy; 15 grandchildren and 13 great-grandchildren.

Burial was in Hadrath Israel Cemetery in Melrose.

Contributions may be made to charity.

Mary L. Annis, 84

A funeral Mass for Mary L. (Bonney) Annis, 84, of Quincy, formerly of South Boston, was celebrated Tuesday at Gate of Heaven Church, South Boston.

She was born in Boston.

Wife of the late Harold Annis, she is survived by two daughters, Cynthia L. Kipfinger of Quincy and Alice M. Gibbons of Hull; five grandsons and nine great-grandchildren.

Burial was in Mt. Hope Cemetery, Boston.

Funeral arrangements were by the O'Brien Funeral Home, South Boston.

George J. Orr

A funeral Mass for George J. Orr of Quincy was celebrated Tuesday at St. Ann's Church.

Husband of the late Kathryn (O'Toole) Orr, he is survived by two sisters, Lillian Linden of Wakefield and Alice Vogel of Braintree; and many nieces and nephews.

Burial was in Pine Hill Cemetery.

Funeral arrangements were by the Keohane Funeral Home, 785 Hancock St.

American Heart Association

Record-High 1,004 Enrolled At ENC

Total enrollment at Eastern Nazarene College in Wollaston this semester is 1,004 students, an all-time high for the college, according to ENC President Dr. Cecil Paul.

Previously, the high enrollment mark was 979 in the fall of 1988.

The total enrollment figures are based on a combination of all students registered in the undergraduate liberal arts program (820) and the graduate program (184), and includes full-time and part-time students.

Dr. Paul credited Bill Nichols, director of enrollment management, and his staff of admissions representatives for their hard work in an increasingly difficult national decline in undergraduate population and shrinking financial aid.

He also praised Wayne Dunlop and his staff in the adult education program and Dr. Henry Spaulding and his staff in the graduate division, both offices have developed exceptional programs to meet the needs of working professionals.

3 Receive Houghs Neck Church Scholarships

Three Houghs Neck Congregational Church first-year college students were recently awarded scholarships by Gloria M. Brummitt, chairman of the church's scholarship board.

Carrie Hughes, a student at Boston University, with a future goal of an athletic trainer, received the Anna Straughn Memorial Scholarship, the Muriel Bonney Scholarship and the Barbara Blowers Memorial Scholarship.

Robin Praetsch, a pre-law student at Stonehill College, received the Nellie Kirby Memorial Scholarship, the Cornelia and Edward McGuire Memorial Scholarship and the Scholarship Board Scholarship.

Ronald Last, a business student at Iona College in New Rochelle, N.Y., received the Randal Coombs Memorial Scholarship, the Libby Morgan Memorial Scholarship, and the Scholarship Board Scholarship.

Other members of the scholarship board for the church are: Hugh Christie, treasurer; Ada Freeman, secretary; Barbara Christie; David Murphy; Pamela Blowers; Peg McDonald; Rev. M. Alicia Corea and Dr. Peter V. Corea.

Red Cross Lifeguard Training Course

The Quincy Recreation Department is conducting registration for an American Red Cross lifeguard training course, announces Recreation Director Barry Welch.

The course is open to persons who are at least 15 years of age, have current First Aid and CPR certification and are capable of passing a prerequisite swim test.

Registration can be made in person at the Lincoln-Hancock Community School pool from 6 to 9 p.m. week nights.

The course will be held Tuesday and Friday evenings and the first class will be Friday, Oct. 18 at 7 p.m. Successful completion of this course along with a completed First Aid and CPR course will qualify participants for positions as lifeguards at waterfronts or pool locations.

Course fee is $10 for Quincy residents and $20 for non-residents. There is an additional book fee.

Lifeguard training replaces the former Red Cross Advance Lifesaving course.

For more information, call the Quincy Recreation Department at 773-1380 ext. 204.

United Way
It brings out the best in all of us.™

Quality Printing at a Reasonable Price.

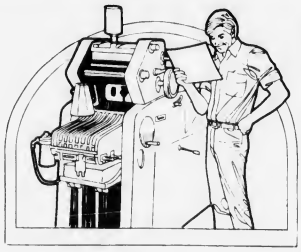

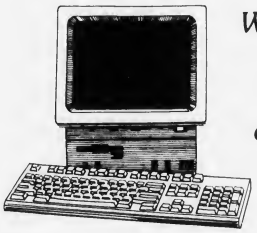

We have computerized our typesetting department and we're expanding our printing division.

We Specialize in:
Program Books, Brochures, Newspapers, Newsletters, Political Flyers, Tickets, Stationery, Envelopes and Typesetting.

The Quincy Sun

1372 Hancock St., Quincy Square
471-3100

Arts/Entertainment

Beechwood Center Celebrating 10th Year

In observance of its 10th anniversary, the Beechwood Community Life Center, 225 Fenno St., Wollaston, is planning a celebration weekend Oct. 4 and 5.

On Friday, Oct. 4 at 7:30 p.m., there will be an anniversary concert featuring the music of Dr. Sumner Hirshberg and his Pro-Dixie Jazz Band and members of the music school faculty.

On Saturday, Oct. 5 at 9 a.m., there will be a one-to-five-mile anniversary walk for the entire Beechwood community. All elders, parents of the day care and children as well as Beechwood personnel are invited to attend.

Officials point out that this is not a prescribed length of walk, whatever one can do. Walkers are also encouraged to get sponsors with proceeds to benefit the Beechwood Community Life Center.

The activities are being planned by Beechwood's Board of Directors under the co-chairmanship of Donald Strong and Suzanne Heffernan. Residents in the Beechwood community as well as the South Shore are invited to attend.

The celebration weekend will mark the 10th year anniversary of the Beechwood Knoll Elementary School becoming the Beechwood Community Life Center. The change occurred Oct. 4, 1981.

Since the change, the Beechwood Community Life Center has become a state-wide model for the use of abandoned school buildings. It was declared surplus in the cutback of Quincy school facilities.

Over the last 10 years, the Beechwood facility has resumed its educational functions again, this time as a self-sustaining school of music, drama, art and other subjects for young and old alike.

Heffernan and Strong say the celebration weekend is a way of thanking the many people who have supported the life center the past 10 years.

CAROLE SAMUELIAN of North Quincy was one of two players to win second prize of $44,458 in a recent Mass Millions drawing. The winning ticket, a "Quick Pic" was sold at the Village Food Mart, Quincy and earned the store a $4,445 bonus.

Fat City Band At Marina Bay Saturday

The newly formed Marina Bay Business Association will present its first Marina Bay Charity Fundraiser featuring The Fat City Band, Saturday, Oct. 5 from 7:30 p.m. to midnight at the Marina Bay Boat Auditorium.

The event will also include a casino, hot and cold hors d'oeuvres, dancing and prize drawings.

Proceeds will benefit Father Bill's Place, Homeless Shelter and Quincy Teenage Mothers School Program.

The Marina Bay Business Association is a group working to promote Marina Bay's community. In addition to the charity fundraiser, the association has planned a variety of events and promotions for Christmas and the 1992 seasons.

For information and tickets call 847-1800.

'Big River' Musical To Open ENC Season

The Communication Arts Department of Eastern Nazarene College begins its new season with the musical production "Big River" Oct. 17-19 and 21-22.

"Big River" is a Tony award-winning musical based on Mark Twain's "Adventures of Huckleberry Finn." The music and lyrics are by Roger Miller, the book by William Hauptman.

"Big River" takes place along the banks of the Mississippi River in the late 1840's, a generation before the Civil War.

Director/producer Dr. Ronda Rice Winderl, staff and cast are undergoing research and preparation for this theatrical voyage through Twain's literary and historic epic. Professor Michael W. Ballard is designing the set and Margie Ballard is designing the costumes.

"Big River" will play in the Cove Fine Arts Center Thursday and Friday, Oct. 17-18 at 7 p.m.; Saturday, Oct. 19 at 6 and 9 p.m., and Monday and Tuesday, Oct. 21-22 at 7 p.m. All seats are $7. A matinee performance to area schools on Thursday and Friday, Oct. 17-18 at 10 a.m., and Monday and Tuesday, Oct. 21-22 at 10 a.m.

For ticket information write "Big River," Eastern Nazarene College, 23 East Elm Ave., Quincy, MA 02170, or call 773-6350 ext. 262 or 269.

QCBPA Harvest Festival Oct. 26

The Quincy Center Business and Professional Association is sponsoring the Harvest Festival Day to be held on Hancock St. on Saturday, Oct. 26 from 9 a.m. to 5 p.m.

For this event, Hancock St. will be closed from Granite St. to School St.

Face painting, hayrides and a children's costume parade contest will be among the festival's events.

The Touring Troupe of Riverside Theater, Works of Hyde Park, Farmer's Market and the Quincy Alumni Band will be at the festival.

Many crafters will exhibit their wares, and decorated pumpkins will be displayed in store windows.

To participate in the pumpkin decorating display bring your pumpkin to the Pilgrim Restaurant, 1472 Hancock St., on Thursday, Oct. 24 until 8 p.m.

For further information call 471-3232.

Beechwood Music School Faculty Concerts Begin Oct. 10

Beechwood Music School's Faculty Concert Series begins Thursday, Oct 10 at 7 p.m. at the Beachwood Community Life Center, 225 Fenno St.

Performing will be pianist Karen Lin, who has taught piano at Beachwood for the past two years.

Lin received her bachelor of music degree from Boston Conservatory in 1988 and her masters degree from Mannes College of Music in New York City in 1990. She studied with Arkady Aronov in New York and Jung-Ja Kim in Boston. She has performed in both cities including performances at The China Institute in New York.

Admission is $3. For more information call 471-5712.

Octoberfest Oct. 26 At Atlantic Middle School

Atlantic Middle School will hold its second annual Octoberfest, Saturday, Oct. 26.

The event is a craft/yard sale with many tables featuring craft items and yard sale goods. Food and fresh baked goods will also be available.

Proceeds from the sale go to Atlantic Middle School. To rent a table ($15) or make a donation to Atlantic's yard sale table, call 984-8727.

Save Gas and Money
Shop Locally

Entertainment CINEMAS
QUINCY FAIR MALL
9/4-10/10
THE SUPER-R 12:00 - 2:10 - 4:45 - 7:00 - 9:30
RICOCHET-R 11:35 - 2:00 - 4:35 - 7:00 - 9:35
SUBURBAN COMMANDO-PG 11:45 - 2:15 - 4:45 - 7:15 - 9:30
NECESSARY ROUGHNESS-PG-13 11:40 - 2:00 - 4:30 - 7:10 - 9:40
FREDDY'S DEAD-H 11:45 - 2:20 - 4:40 - 7:00 - 9:45
DEAD AGAIN-R 11:40 - 2:10 - 4:30 - 7:10 - 9:35
LATE FOR DINNER-PG 11:50 - 2:05 - 4:35 - 7:10
TERMINATOR-2-R 9:20 ONLY
Bargain Matinees First Three Shows $3.75
773-5700

WOLLASTON THEATER
14 BEALE ST 773-4600
Wed & Thurs Oct. 2 & 3
Susan Sarandon & Geena Davis
"THELMA & LOUISE" (R)
Comic Adult Drama
Eve's 7:00 Only
Starts Fri Oct. 4
Charlie Sheen
"HOT SHOTS" (PG-13)
A Funny Family Comedy
Fri & Sat 7:00 &9:15
Sun-Thurs 7:00 Only
Mon & Tues Dollar Night
ALL SEATS $3.00

NEWSCARRIERS WANTED
Here's a chance to earn extra money by building a Quincy Sun home delivery route.
Telephone: 471-3100

SAME DAY SLIDES
(E-6 PROCESS)
only at
Photo Quick of Quincy
1363 Hancock St.
Quincy Center
472-7131

PURDY'S
HOMEMADE
ICE CREAM CAKES & PIES
"There's No Taste Like Homemade"
68A Billings Rd.
N. Quincy, MA
472-8558

BIG GAIN--North Quincy tailback Mark Sinclair zooms past Falmouth linebacker Ethan Harding during the Red Raiders, 27-0, win Friday night. Running back Mark Coccuzzo (43) and quarterback Liam Higgins (7) look on.

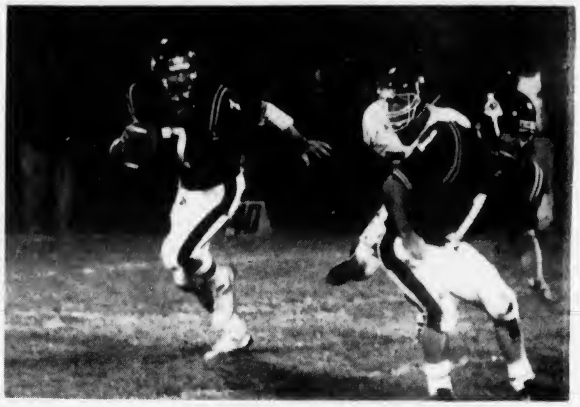

ROLL OUT--North Quincy quarterback Liam Higgins sprints out of the pocket to avoid a Falmouth defender during North's, 27-0, win Friday. Fullback Chris Murray (1) blocks for Higgins.

(Quincy Sun photos by Tom Gorman)

North Quincy 27, Falmouth 0

Raiders Eye Third Win At Plymouth

By TOM SULLIVAN

The North Quincy football team, which turned in one of its finest two-way performances in some time last Friday night, rolling over Falmouth, 27-0, will go after its third win in a row Friday night at 7 when it plays at Plymouth.

Plymouth will be seeking its first win after losing to Marshfield, Barnstable and Taunton.

The Raiders played an almost flawless game both offensively and defensively as it completely dominated Falmouth from the start.

"The Kids were just outstanding in every department," said a happy coach Ken McPhee. "The defense was awesome and we had a fine offense both on the ground and through the air. Our ground game was stopped by a great Acton-Boxboro defense in our opener but it came into its own tonight as the offensive line played an excellent game. Liam Higgins, in his first varsity start, came up with an outstanding game proving we have depth. Due to injuries, we are getting deeper as we go along. Our starting quarterback, Mark Taylor (who suffered a shoulder separation in the opener) may be back to play some defense against Plymouth. We have two very fine quarterbacks."

Higgins was 9-for-11 for 106 yards and a touchdown and North received some fine running from Mark Sinclair (four carries for 74 yards and a touchdown), Chris Murray (six carries for 54 yards, a touchdown and a two-point conversion) and Mark Cocuzzo (seven carries for 54 yards).

Desmond Bellott, a real game-breaker, had a big night with four pass receptions for 54 yards, 80 yards on three punt returns, a pass interception and another strong defensive game.

"Bellott made one hit that you could hear all over the stadium," McPhee said. "The official said it was one of the hardest hits he has ever seen in a high school game."

Mark Kelleher had another fine game with three receptions for 60 yards and an outstanding defensive game.

North gained 206 yards rushing while Falmouth had only 68.

Falmouth quarterback John Reardon completed four of eight passes but they were good for only four yards.

Sophomore Danny Duncan took over at quarterback in the last quarter for North and ran the team well.

McPhee couldn't say enough for the defense and praised Kelleher, Mark Zych, Chris McCallum, Chris Campbell, Dave Raftery and Scott Kohler. Kelleher and McCallum were outstanding linebackers and McPhee had good words for hit TNT interior linemen (tackle-nose guard-tackle), Zych, Kohler and Scott Prouty.

The secondary was excellent with Bellott, Willie O'Donnell and Pat Surratt intercepting passes. Also coming in for their share of praise were Chris Peck, Pat Shea and Dave Reinhart.

Falmouth (1-2) had the first scoring opportunity as it recovered a fumble on North's 22 early in the game. North held and took over on its 20. The Raiders then drove 80 yards for their first score. Higgins hit Bellott for 19 yards, then threw to Kelleher for 43 and Higgins, on a bootleg, skirted right end for three yards and the touchdown with 29 seconds left in the first quarter. The kick for extra point failed.

Bellott returned a punt from the 50 to Falmouth's 20 to set up the second score midway in the second quarter. Kelleher made a diving catch of a Higgins pass for the score and Murray rushed for the two-point conversion.

North scored again after taking the second half kickoff when Murray capped a 70-yard drive by scoring from the 10. Again the kick failed.

With 1:45 left in the third quarter, Sinclair scored on a 15-yard run and Higgins kicked the final point of the game.

Sun Sports

Youth Football

Manets Defeat Panthers, Elks Down Apaches

The Houghs Neck Manets (3-0) defeated the Quincy Point Panthers (2-1), 12-0, last Sunday to take over first place in the Quincy Youth Football League.

In a battle for third place, the West Quincy Elks (1-2) topped the North Quincy Apaches (0-3), 12-0.

Two long passes from Manet quarterback Terrance Bowman accounted for the two touchdowns. William Dunn was the top receiver and also did the bulk of the ground work.

Panther running back Chris McArdle played fine two-way ball in the first half but was injured in the second half. Sean Joyce drove down to inside the Manet's 10 but a fumble turned the ball over.

Mohammed Nahas made several key tackles for the Panthers and A.J. Gilmore, Joyce, Jeff Russell and David Gunther played outstanding defense and kept the Manets in check for three quarters.

Mike Sheffer scored both touchdowns for the Elks and carried for 123 yards, while Brian Morrissey and Mike Balducci also ran well.

The defense was led by Ryan Callahan, who had two sacks, and Dan DiPaulo, Jason Little, Tim Shubert, Eric Hanlon and Matt Hayslett who each played well.

The Apaches got good efforts from backs Jason Healy, Brian Walsh and Sean O'Toole and linemen Steve Stentiford, Ken Lippens and Shaun Donovan.

The Elks and Apaches junior varsity teams battled to a 6-6 tie. Donald Reuban scored on a six-yard sweep for the Elks' score and also rushed for 75 yards.

Sunday night at Veterans Memorial Stadium the Panthers will play the Elks at 6 p.m. and the Manets will face the Apaches at 7:30 p.m.

GRANITE LOCK CO
SERVICE MOBILE
AUTO-HOME-BUSINESS
• DEADBOLTS INS'ALLED
• LOCKS REKEYED
• DOOR CLOSERS
• PANIC HARDWARE
• AUTO KEYS FITTED
VISIT OUR SHOWROOM
755 SO. ARTERY, QUINCY
472-2177

The Rent All Store
of Quincy
Located at 552 South St.
(Opposite South Gate of Shipyard)
"New Store On The Block"
Power Tools & Equipment for Contractors and Home Owners
"Your Neighborhood Propane Tank Exchange"
$8.50 per Tank
770-4500

Fall Specials
Winter's on the Way, better get to Petar's
Oil Change, Lube & Filter
$18.95
Premium Quality Lube, Oil & Filter
14 Point Safety Inspection
with this Ad Expires 10/31/91
Flush & Fill
$34.95
Chemically flush cooling system, add up to 2 gal. of coolant. Check all hoses & belts
with this Ad Expires 10/31/91
"THE BLUE AND WHITE BUILDINGS"
PETAR'S AUTOMOTIVE
(617) 786-9080
ERIC'S AUTO BODY
(617) 472-6759
324-330 Quincy Ave., Quincy

MEN'S SINGLES division champion Tom Savoie (left) receives the Lionel "Shine" Buckley Cup from tourney director John Franceschini (center). Joe Ryan (right) was the other finalist.

WOMEN'S SINGLES champion Pam Trafton (left) receives her trophy from assistant tournament director Steve Durante. At right is finalist Susan Burke.

MIXED DOUBLES winners Pam Trafton and Peter Trafton (right) receive the William F. Ryan Cup from Barry Welch, Director of Recreation. At left are finalists Susan Feit and Al McDonald.

8 Titles Won In Quincy Tennis Tourney

The 21st annual Quincy Tennis Tournament concluded this past weekend at the Voc/Tech tennis courts.

Co-sponsored by the Quincy Recreation Department and the Granite Bank, the tournament saw over 100 of Quincy's finest players battle it out for two weeks for the chance to win one of the eight championships titles.

The first championship was won by the mother/daughter team of Sandy and Susan Burke, who took the women's double championship (6-4, 6-7, 7-5) from another mother/daughter team, Gail and Pam Trafton. This match saw three sets of great doubles play and also gave us a preview of the women's singles finals.

This match had Susan Burke face Pam Trafton. Trafton, one of the finest young high school players in Massachusetts, proved to be too strong for Burke, defeating her (6-0, 6-0). Armed with a big serve and solid ground strokes, Trafton's game was awesome.

On the men's side Tom Savoie proved to be unstoppable throughout the two weeks. Never losing one set, Savoie used his smooth ground strokes that dominated the play in each match. In the final he defeated Joe Ryan (6-2, 6-0), to capture the Lionel "Shine" Buckley Cup for men's singles champions. The men's doubles finals brought two very seasoned teams against each other.

In the end, the longtime team of Lenny Ciavarro and Bruce Riddick defeated the 1975 men's double's champions, Joe McLaughlin and Steve Myatt, in three sets (6-3, 3-6, 6-4). The difference in this one proved to be the great service returns of Ciavarro and Riddick. McLaughlin and Myatt both posse big serves that Ciavarro and Riddick handled throughout the three very well played sets.

The men's 35 and over singles final saw defending champion Wayne Chatterton making it two in a row by defeating Chanapaul Akathaporn (6-0, 6-1). Chatterton's strong serve and great net play was the difference and proved too much to overcome.

The boys 16 and under final had two newcomers on the Quincy tennis scene take to the court. Ben Israel and David Goodman fought two tough sets with Israel coming out on top (6-2, 6-4) to win the title. These two boys both play very steady and will have to be watched in the future.

A popular event over the past few years has been the men's "B" singles. This year's final had two solid players, Edward Montejo and Steve NgGo, match up for two extremely well played sets, with Montejo defeating NgGo (6-1, 6-2).

The final match of the tournament was the mixed doubles final. The William B. Ryan Cup was a battle between the father/daughter team of Peter and Pam Trafton and Al McDonald and Susan Feit. With many long rallies and great net play, the consistency of Trafton and Trafton proved to be too steady for McDonald and Feit. The final score was (6-4, 6-0).

Tournament director John Franceschini was very pleased with this year's tournament and all the sportsmanship shown by all of the players in all divisions. A special thanks also goes to the assistant director, Steve Durante, for all his help this year. Recreation Director Barry J. Welch also praised Franceschini and Durante for their outstanding job under difficult weather conditions which extended the event an extra week.

Park and Recreation Board Commissioner Frank Santoro assisted in the presentation of trophies to the city champions.

WOMEN'S DOUBLES winners Sandra Burke (left) and Susan Burke (right) receive their trophy from assistant tourney director Steve Durante.

MEN'S DOUBLES winners Bruce Riddick (left) and Lenny Ciavarro (second left) display their trophy. At right are finalists Steve Myatt and Joe McLaughlin (far right). Barry Welch (rear), Director of Recreation looks on.

MEN'S "B" DIVISION champ Ed Montejo (right) receives his trophy from Barry Welch, Director of Recreation. At left is finalist Steve Ng.

MEN'S 35 AND OVER winner Wayne Chatterton (right) receives his trophy from assistant tourney director Steve Durante. At left is finalist Chanapaul Akathaporn.

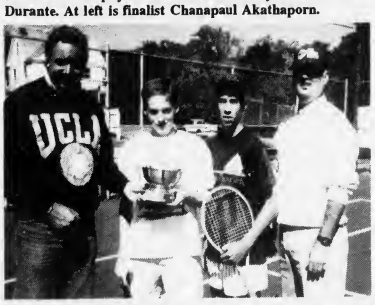

BOY'S 16 AND UNDER champ Ben Israel receives his trophy from Park and Recreation commissioner Frank Santoro (left). At right are finalist David Goodman and Barry Welch, Director of Recreation.

Men's Singles

Semi Finals:

Joe Ryan	def	Chris Cully	6-1, (ret)

Finals:

Tom Savoie	def	Joe Ryan	6-2, 6-0

Men's Doubles

Semi-Finals:

Ciavarro/Riddick	def	Kienzle/Thorne	6-4, 7-5
Myatt/McLaughlin	def	Findlay/Shea	def

Finals:

Ciavarro/Riddick	def	Myatt/McLaughlin	6-3, 3-6, 6-4

Women's Singles

Semi Finals:

Pam Trafton	def	Alison Sughrue	6-3, 6-2
Susan Burke	def	Susan Feit	6-2, 6-4

Finals:

Pam Trafton	def	Susan Burke	6-0, 6-0

Mixed Doubles

Finals:

Trafton/Trafton	def	McDonald/Feit	6-4, 6-0

Men's Over 35

Semi Finals:

Chanapaul Akathaporn	def	Joe McLaughlin	6-4, 3-6, 7-5

Finals:

Wayne Chatterton	def	Chanapaul Akathaporn	6-0, 6-1

Women's Doubles

Semi Finals:

Pam Trafton/Gail Trafton	def	Collins/Courtney	6-3, 6-0

Finals:

Sandra Burke/Susan Burke	def	Trafton/Trafton	6-4, 7-6, 7-5

Men's "B"

Semi Finals:

Ed Montejo	def	Andrew Daly	6-1, 6-0
Steve Ng	def	John Drohan	def

Finals:

Montejo	def	Ng	6-1, 6-2

Boys 16

Preliminary:

Michael Santoro	def	Jan Sovcek	7-6, 6-2
Anthony Calfano	def	Michael Clark	6-7, 6-4, 6-3
Jeffrey McHugh	def	A.J. Kabilian	6-1, 7-5
Judson Sherman Rose	def	Tim Burke	6-4, 4-6, 7-5
David Goodman	def	Sam Kwan	6-2, 6-3
Christopher McHugh	def	Paul Foley	6-0, 6-1

Quarter Finals:

Ben Isreal	def	Calafano	6-0, 6-0
McHugh	def	Sherman-Rose	6-0, 6-1
Goodman	def	McHugh	6-2, 6-1
Brendon Gibbons	def	Santoro	6-4, 6-5

Semi Finals

Israel	def	McHugh	7-5, 7-5
Goodman	def	Gibbons	6-2, 6-4

Finals:

Israel	def	Goodman	6-2, 6-4

Bridgewater-Raynham 52, Quincy 12

Presidents Still Looking For Elusive First Win

Quincy's football team has put last Saturday's nightmare behind it and is concentrating on winning its first game Friday night when it hosts Taunton in an Old Colony League game at Veterans Memorial Stadium at 7 o'clock.

The Presidents, very much in the game in the first quarter, were overwhelmed by Bridgewater-Raynham, 52-12, for one of the worst defeats for a Quincy team in some time.

Taunton takes a 1-2 record into Friday night's game, having defeated Plymouth and losing to New Bedford and Case.

"What can I say, we just have to forget this game and work hard for the Taunton game," Quincy coach Jack Raymer said. "We were in the game for a while but after Bridgewater-Raynham recovered a fumble deep in our territory and scored two plays later for a nine-point lead, it was all over. We just couldn't do anything either offensively or defensively.

"Their wishbone was working well and they had no trouble going through the line. Chris Walker, who had a dozen tackles, and Robbie Kane were making all of our tackles in the backfield. Offensively we couldn't move on them. Our quarterbacks (Pat Gallagher and Joe Crespi) were rushed consistently and had little chance to get passes off."

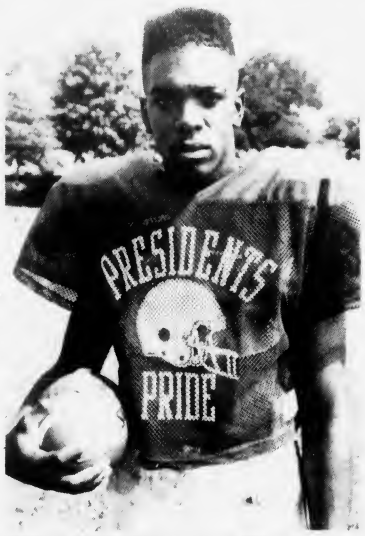

QUINCY DEFENSIVE Back Chris Walker turned in a stellar performance against Bridgewater-Raynham.
(Quincy Sun photo by Tom Gorman)

B-R, which scored 35 points in its opener but was surprisingly held scoreless by Canton, rushed for an amazing 475 yards while the Presidents were held to 28 yards on the ground and 48 yards through the air on six completions in 15 attempts.

Quincy actually held a 12-7 lead early as three touchdowns were scored on long runs.

"Mike Malvesti did some nice punting for us and Calvin White showed me enough to warrant more action in the future," Raymer said.

Quincy kicked off to open the game and on the first play from scrimmage B-R's Lenny Ferrara raced 66 yards for a score. Mike Donovan kicked the first of his seven extra points and is 12 for 12 in that department.

On the ensuing kickoff Quincy's Walker broke loose and galloped 91 yards for a score but Donovan blocked Noel DiBona's extra point attempt.

For one of the few times in the game the Presidents held, forcing a punt and Kane romped 94 yards for Quincy's other touchdown but again Donovan blocked DiBona's kick.

It took the Trojans five plays after Quincy's score to tally again as Pat Pauline ran 38 yards for a score.

Quincy fumbled on the first play after the kickoff and B-R recovered on the Presidents' 31. Two plays later Pauline went 23 yards for a 21-12 lead with 41 seconds left in the opening quarter.

After that it was all Bridgewater-Raynham as its backs romped at will.

Walker made a fine play, knocking down a pass in the end zone and Donovan kicked a 24-yard field goal for a 24-12 lead early in the second quarter.

B-R then drove 75 yards in eight plays and quarterback Dave Zukowski passed to Jusin Moscardelli for six yards and it was 31-12 at halftime.

Zukowski raced 70 yards for a touchdown in the third quarter and in the final session Danny Cox scored from the one and Jamie McKenna from the five.

ROBERT QUINN, senior vice president of South Shore Bank and counsel member of the American Red Cross, shares a moment with Helen Shea, chairman of the Red Cross south area council, at the recent Red Cross Golf Classic held at Halifax Country Club.

Red Cross Golf Classic Raises Over $5,000

Over $5,000 was raised for the American Red Cross when the South Shore Bank recently held its annual Golf Classic at the Halifax Country Club.

For the last six years, the bank has sponsored this event which benefits the Red Cross. Robert Quinn, Senior Vice President of the bank and Area Council member, serves as Chairman for the event.

The much needed funds raised from these tournaments help support Red Cross services and programs on the South Shore, including disaster relief, service to members of the Armed forces and their families, blood services, food and fuel assistance, and health education.

S.S. YMCA To Celebrate Basketball Centennial

The South Shore YMCA will celebrate the centennial of basketball, invented by James Naismith, then a teacher at the International YMCA Training School in Springfield (now known as Springfield College), on Saturday, Oct. 26, with a day of basketball events.

The YMCA Hoopla will include a "hot shot" competition, a celebrity shootout, a three-on-three tournament, a youth clinic featuring a local basketball figure and an exhibition game with former Quincy High players.

The building is located at 79 Coddington St.

Mary Lewis Golf Classic A Success

More than 80 family members and friends turned out for the fourth annual Mary F. Lewis Golf Classic held recently at Holly Ridge Golf Course in Sandwich.

This year's winning team comprised Capt. Mike Nevins, John Spencer, Steve Spencer and Robbie Glynn, all of Germantown. The team won with the combined score of 302.

The classic, sponsored by Screamers, had many prizes for both winners and losers. A closest-to-the-pin prize on the fifth and tenth holes went to Rick Golden and Robbie Glynn. For the second straight year Dave Kreuz of Merrymount won a pair of Red Sox tickets for the lowest score of 63.

Other prizes were donated by the Imperial Terrace, the Pepsi Corp., and Boston Bruin Chris Nilan, who gave an autographed hockey stick.

The annual classic, planned by a committee of family members, honors the 87-year-old matriarch of the Lewis family.

The committee includes Steve Golden, Kelly Medeiros, Brian Nevins, Maureen Lewis, Mike Nevins, Paul Lewis and Bob Lewis.

Mary Lewis, a longtime resident of Quincy, was pleased with the turnout. "All these people, family and friends came out for me," she said. "That makes me feel good...I enjoyed the day and am looking forward to next year already."

Ice Skating Classes

Ice skating classes at the local MDC rink in West Quincy will begin in mid-November.

The classes will be held a in seven-week series. Children age 5 and older and adults are welcome to participate.

Cost is $70 for adults, $59 for children. For information call Bay State Ice Skating School at 965-4460.

Always Buying New & Old
TAJ COIN, STAMPS & SPORTS CARDS
9 Maple St., Quincy, MA 02169
479-1652
Complete Line of Supplies

Parsons & Richardson
INSURANCE AGENCY, INC
"Be Sure Now - Not Sorry Later"
OUR NEW LOCATION IS:
62 DERBY STREET, HINGHAM, MA
PO BOX 522 ACCORD STATION 02018-0522
Rear Bldg., behind SHEARSON & LEHMAN
(OFF RTE 3, EXIT 15 NEXT TO HINGHAM PLAZA)
TEL: (617)740-4070
COME BY AND VISIT OUR NEW OFFICE

Boys! Girls! You Can Be A Newspaper Carrier!
Earn extra cash and gain valuable experience by delivering this paper in your neighborhood.
For information on how to get started, call 471-3100
The Quincy Sun
1372 Hancock Street
Quincy, MA 02169

Youth Soccer Results

The results of last weekend's Quincy Youth Soccer League games:

Girls under 14: Sons of Italy edged Balducci's, 3-2, on goals by Tracy Rowerdink, Valerie Chin and Melissa Wilson. Wilson had two assists and Amanda Rork one and Claire Fitzgerald, Lisa Bragg and Kristen Kelley played well.

Jill Picardi had both Balducci's goals, Liz Fitzpatrick and Kim Markey had assists and Noreen Halloran and Angela Hogrell had fine games.

Business and Mail defeated Colonial Federal Savings, 5-1, as Sara Stanton and Jessie Ceurvels scored two gaols each and Kim Barry one. Barry had two assists and Ceurvels and Kelly Keegan one. Robin Custeau and Liz Kirby played strong games.

Boys under 14: Wood Maintenance rolled over the American Legion, 12-7, with Matt Beston scoring four goals, Eric Wood and Chris Erler two apiece and Paul Towne, Bill Barron, Tim Wood and Kevin Ahern one each. Beston had two assists and Towne, David Klingenstein, Erler, Tim Wood, Ahern, Barron and John Tormey one each.

Rich Perona and Mike Doyle had hat tricks and Joe McCarthy a goal for the Legion. Doyle had two assists and Charlie Mawn, Colin Kearney, Sean Ciavarro, McCarthy and Robbie Churchill one each. Ryan Herlihy and Mike Baker played well.

Deware Funeral Home blanked Building Trades, 6-0, with Joe Tucker and Tom Cunio scoring twice each and Anthony Chella and Dan Stone once apiece. Cunio, Tucker, Eric Wirtz, Brian Degan, Randy Milburn and Mike Johnston had assists and Mark Demeo and Kevin Moore had good games. For Building Trades Jared Downey, Neil Costa and Peter Johnston played well.

Girls under 12: IBEW Local 103 topped McGinn Citgo, 4-1, as Sarah Satkevich had a hat trick and Rita Kirby a goal. Satkevich and Jocelyn West had assists and Barbara Ryan, Jennifer Austin and Rebecca Mackey played fine games. Suzanne Milburn scored for McGinn, Leila Shanker assisted and Kerry Higgins, Danielle Duncan and Christine Goff played well.

Boston Advisory blanked That's Italian, 4-0, with Dominique Good having a hat trick and Megan Spillane a goal. Spillane had an assist and Katie Williamson and Meredith Rugg had strong games. For That's Italian, Sharon Whalen, Siobhan O'Connor and Tracey Jurewich played well.

Feenan Income Tax shut out Rainbow Roofing, 4-0, as Kathleen Burke scored twice and Kristen Keohane and Nancy Halloran once each. Liz Lynch had two assists and Keohane and Michelle Custeau one each. Marisa Rose, Betsy Stone and Kristen Bowes had fine games. For Rainbow, Meghan O'Brien, Alicia O'Connell and Katie Miller played well.

Boys under 12: Bentley's walloped Previte's, 9-0, with Brian Doyle and Randy Feetham scoring two goals apiece and T.J. Miller, Chad Fitzpatrick, Joshua Echelle, Michael Reidy and Steve DiBenedetto one each. T.J. Miller, Joey Miller, Ed Smith, and Doyle had assists and Tom Mann, Scott McCarthy and Jim McDonald played well. For Previte's Jacob Lumaghini, Matt Norton and Chris Myers had fine games.

Quincy Savings Bank defeated Beacon Sports, 7-1, as Matt Graham had a hat trick, Billy Walker two goals and Brian Radell and Kevin Walsh one each. John Sullivan, Walsh, Walker, Radell, and Paul Hasson had assists.

Chris Curry scored for Beacon, Robby Bell assisted and Steve Marks, Adam Tamberg and Tonuy Shoveiri had strong games.

E.L. Barrett topped Rainbow Roofing, 4-1, as Jim Finn had a hat trick and John Barron the other goal. Matt Lebo had three assists and Finn one and Jim Barrett, Mike Shaw and Jarred deCelle played well. Jim Hasson scored for Rainbow, Matt Kisiel assisted and goalie Shawn Walsh, Mark Stanton and Steve Wilson played fine games.

Girls under 10: Ink Spot downed Rowedink & Orlandi, 5-1, with Tama Baker scoring two goals and Julie Keane, Caitlyn O'Donnell and Johnice Graham one each. Keane had three assists and Rose Zerigian and O'Donnell one each. Meghan Lewis, Jackie Murphy and Jessie Cashins played well. Ashley Rowerdink scored for Rowerdink, Meghan Ginty assisted and Corrinne Sullivan, Lauren Hennessy and Shannon Ridge had fine games.

Jennifer Ahern and Stephanie Allen had the goals as Morrill Real Estate blanked Rona W. Goodman, 2-0. Colleen Nichol had an assist and Elizabeth Quinn, Stacy Secesun and Kerrin Griffin had strong games. For Goodman, Emma March, Jessica Sprague and Katie McEvoy had fine games.

Kelly Raymer and Caitlyn Brillo were the goal scorers in Flower Loft's 2-1 win over Fleming & Langlois. Casey Ridge had an assist and Kate Kodgis, Kristien Coughlin and Jessica Kearney had fine games. Lauren Awed scored unassisted for F&L and Courtney Madden, Colleen Lamar and Jolene Dooley played well.

Boys under 10: Reggie's Oil edged Commercial Ceiling, 4-3, with Billy Miller scoring twice and Billy O'Toole and Mark Gibbons once each. Bryan Deshler, Michael Sullivan, O'Toole and Billy O'Connell had assists and Christopher Mearn, Freddy Batts and Tim Pezzulo had fine games.

Paul Markarian scored two goals and Chris Wilson one for Commercial. Adam Jurewich and Mark Giese had assists and Joe Callahan and Pascqueil Roosa played well.

Labor Guild defeated Braces by Abramowitz, 5-2, as Paul Wise scored all five goals. Jay Grasioso had four assists and Mike Kelly one. John Kiesiellies, Andy Chiachio and Robert Rice played well. Terrance Doherty and Brian Kalil scored for Braces and Sean Crowley, Tim Keating and Rick Carmichael had good games.

Chris Roach's hat trick led The Egg & I over Stoeckel Insurance, 7-4. Greg Walsh had two goals and Quentin Lam and Brent Austin one each. Shaun Lynch and Lam had two assists apiece and Chris Roach, Austin and Daniel Cabral one each. David Rochow, Shaun Jafarzadeh and Joe Tormey had fine games. Steven Rochow scored for Stoeckel, Joe Tower assisted and T.J. Bell, Paul Griffith and Ryan Casey played well.

Corcoran Management blanked Dependable Cleaners, 5-0, on a hat trick by Matt O'Mahoney and two goals by Andrew Nestor. Brendan Bowes, John Gavin, Mike Petruccelli and Matt Joyce had assists and Tim Russell, Matt Moriarity and Steven Marinilli had fine games.

For Dependable, Thomas Maloney, Steve McGonagle and Charlie Acton had strong games.

Girls under 8: Brienna Casey, Kristin Grady, Kathleen McCarthy and Missy Miller played well for Quincy Police as did Alyson Griffin, Nora Hanna, Meaghan Mooney and Christine Wood for Cathy's Inc.

Courtney Barton, Elizabeth Campbell, Christina Conley and Megan Davis had fine games for No. Quincy K. of C. and Jillian Baker, Jessica Courtney, Kathleen Hester and Beth Houghton played well for Morrill Real Estate.

Susan Donovan, Caitlyn Stone, Meaghan Sullivan and Vanessa Zaehring played well for Quincy Plumbing and Heating and Angela Collins, Shannon Desmond, Kristen DiMattio and Lauren Sleeth had strong games for Bolea Funeral Home.

Lauren Faherty, Elizabeth Favorito, Erin McFarland and Kelly Rice had strong games for Presidents Pharmacy and Kellee Conley, Allison Lacey, Alicia McPherson and Pauline Shaffer played well for Hamel, Wickens & Troupe.

Boys under 8: Mark Dondero, Mark Griffin, Pat Meehan and Andy Pattera were standouts for Lou Bertucci and James Chiocchio, Craig Keohan, Eugene Irvine and Mike Tormey played well for H.F. Goodman.

Mark Bertrand, Adam Cook, Greg Johnson and Bruce Maggio stood out for Spillane Epstein and Tom Buckley, Make Hayhurst, Derik Keezer and Billy Bent excelled for the Sen. Paul Harold Club.

Steve Ramponi, Matt Ramponi, Mike Capano and Sean Moriarty played well for Bryan Post and Erik Borgendale, Shawn Richardson, Tim Coughlin and Chris Norland had fine games for Quincy Cable.

Dennis McNiff, Pete Monaco, Denise Rugg and Andy Smith had strong games for Keohane Funeral Home and Pat Lofi, Mike McGrath and Greg Parsons played well for 7-11.

Dennis Thompson, Jeremy Wadsworth and Richard Wilson played well for Colonial Federal and Matt and Mike Tupe and Steve Stanton had fine games for L.G. Henley.

Brendan Conley, Scott Taylor and Tony Sandonato played strong games for Quincy Fire and Brian Stuck, Steve McGrath and Lee Sheehan stood out for Co-Op Bank.

Peter Fitzgerald, Mike Halloran and Joe O'Connor had fine games for Abbey Travel and Brendan McNeil, John Norton and Billy Shaw played well for Barry's Deli.

Richie Stone, Thomas Shruhan and Kevin Sheridan played fine games for Mul's.

Soccer

Goals Hard To Come By For North Boys

The North Quincy boys' soccer team continues to play competitively, but has had problems breaking into the win column.

Despite playing strong games against Eastern Mass. contenders New Bedford, Silver Lake and Weymouth, goals have been hard to come by.

The Raiders lost to a skillfull New Bedford team, 3-0. Chris Olsen, Dan Danais and goalkeeper Adam Calvert had excellent games.

Against Silver Lake (5-1-0), North played a tough defensive first half, which ended scoreless.

The Lakers scored twice quickly in the second half, one on an indirect hit and the other on a head ball off a cross from the right corner.

North scored on a penalty kick by co-capt. Tom Johnson and had several fine chances following the score. Silver Lake ended the scoring with an indirect kick with a minute left in the game.

North also played a strong defensive game against unbeaten Weymouth (5-0), losing 2-0, after missing on several good scoring opportunities.

Olsen, Brian Fitzgerald, Paul Kearns and goalkeeper Calvert played well.

North will play at Falmouth Monday and will face Quincy for the second time Wednesday night under the lights at 7:30 at Kincaide Park.

Volleyball

North Girls In Flying Start

The North Quincy girls' volleyball team is off to a flying start with a 6-1 record and sole possession of first place in the Old Colony League following a 2-0 (15-3, 15-5) victory over Weymouth Monday.

Jim Rendle's North team played Quincy last night (Wednesday), will host Falmouth Friday and will be at Dennis-Yarmouth next Thursday.

Prior to Monday's win North had defeated Falmouth 2-0 (15-11, 15-4); topped perennial Div. I powerhouse Milford, 2-1 (15-10, 12-15, 15-13); defeated Dennis-Yarmouth 2-0 (15-3, 15-11); suffered its only loss to two-time Div. 2 state champion Medway, 2-1 (13-15, 15-6, 4-15), and handed Durfee its first loss 2-0 (15-8, 15-0).

North Quincy's success comes from a balance of experience, depth and athletic talent, according to coach Jim Rendle.

The North girls are led by senior captain and setter Brenda Hayduk and a strong group of seniors with plenty of playing experience, including outside hitters Cheryl Kelly, Tara Guarnieri and Jeanne Manning. Back row specialists are Tracy Linehan, Amy Wong and middle blocker Jen White.

Behind them are junior middle blockers Joanne Curreri and Heather Rendle, outside hitters Regina Murphy and Laura Rines and sophomore Maureen McCarthy.

"The blend of experience, athletic power and depth, coupled with the hard work and dedication these girls have shown should result in continued success," said Rendle.

North's junior varsity team is also 6-1 and has had consistently strong performances from setter Heather Simmons and outside hitter Wendy Sweetser on offense.

The defense has been solid behind the play of Melinda Roberts, Amy Detwiler and Amy Chin. Adding depth to the jayvee squad have been freshmen Missy Roberts, Michelle George, Karen Shea and Meghan Roche.

--TOM SULLIVAN

Five Quincy Residents On UMass/Boston Football Team

Several Quincy players are members of the U Mass/Boston football squad.

They are: Frank Calabro, 6-2, 210-pound junior defensive end; Colin Kelly, 5-10, 175-pound freshman defensive back; Rich Lallis, 6-0, 245-pound offensive lineman; Dave Maimaron, 6-0, 190-pound senior defensive back, and Sean Monroe, 6-0, 160-pound junior wide receiver.

Calabro, Kelly, Lallis and Monroe played at Quincy High and Maimaron at Archbishop Williams.

Jill Caldwell On ENC Volleyball Team

Jill Caldwell of Quincy is a hitter on Eastern Nazarene College's women's volleyball team.

Caldwell, a senior, is a 1988 graduate of North Quincy High School where she played basketball and volleyball and was a member of choir.

"She is an outstanding defensive player," said coach Nancy Detwiler. "She has accurate passes and consistent serve placement."

Caldwell, an social work major, served on the freshman and junior class councils at ENC. She is the daughter of Charles and Gladys Caldwell of Quincy.

King Discusses Budget, Class Size, Vo-Tech

School Committee candidate Margaret "Peggy" King discussed budget, class size and the Center for Technical Education (formerly the Quincy-Vocational Technical School) at recent coffee hours hosted by Mr. and Mrs. Norman Greenfield and Mary Hanlon.

King said she had given a sample program budget to George Umschied, who is handling changes in the budget format. She said she hopes to see improvement in the format and the process which she believes should be greatly improved.

Because of class sizes, increases at the elementary level have forced the school committee to add staff.

"Fortunately, the mayor was able to find money to help cover the costs involved.

"However, cuts in the budget have to be made again to handle the additional personnel. Increases in class size at the high school level are yet to be addressed," she said.

On the subject of vocational education, King reiterated her view that this area needs a full re-examination. "There is something amiss when the numbers of students enrolled in a full four-year vocational technical education program have declined so much

"When a 25-year teacher in the electronics department is released in this day and age of technology, when that area should be going full force, one must stop and look at the situation," King said.

"This was a world renowned school. Japan and West Germany sent people to find out how it operated. We need to provide a variety of educational programs for all students...business, vocational as well as college preparatory."

South Shore Chamber Of Commerce Calender

The South Shore Chamber of Commerces announces among its calendar listings:

7:44 Breakfast: Thursday, Oct. 10, 7:44 a.m., Lantana, Randolph. Speaker: John H. Duerden, president and CEO, Reebok Brand Division Worldwide. Fee: $12 members, $15 non-members, $110 for table of 10.

South Shore Business Expo '91: Thursday, Oct. 10, 9 a.m. to 5 p.m., Lantana, Randolph. Booths: $500 members, $600 non-members.

Business-After-Hours: Thursday, Oct. 10, 5 to 6:30 p.m., Lantana, Randolph. Co-sponsored by Baybank/South. Fee: $8 members, $13 non-members.

7:44 Breakfast: Tuesday, Nov. 19, 7:44 a.m., Lombardo's, Randolph. Speaker: Wayne A. Budd, United States District Attorney. Fee: $12 members, $15 non-members, $110 for table of 10.

For more information on the above events call 479-1111.

LEGAL NOTICE

COMMONWEALTH OF MASSACHUSETTS
THE TRIAL COURT
THE PROBATE AND FAMILY COURT
Norfolk Division
Docket No. 91P2089A1
Estate of IN PETRUS AKA: INA PETERSEN late of QUINCY In the County of NORFOLK

NOTICE

A petition has been presented in the above-captioned matter praying that SHARON P. BUTLER of QUINCY in the County of NORFOLK be appointed administratrix of said estate without surety on the bond.

If you desire to object to the allowance of said petition, you or your attorney must file a written appearance in said Court at Dedham on or before 10:00 in the forenoon on October 23, 1991.

Witness, Robert M. Ford, Esquire, First Justice of said Court at Dedham, the nineteenth day of September, one thousand nine hundred and ninety-one.

THOMAS PATRICK HUGHES
REGISTER OF PROBATE

10/3/91

LEGAL NOTICE

COMMONWEALTH OF MASSACHUSETTS
THE TRIAL COURT
THE PROBATE AND FAMILY COURT
Norfolk Division
Docket No.91P2056E1
Estate of DOLOREE L. COLSON late of QUINCY In the County of NORFOLK

NOTICE

A petition has been presented in the above-captioned matter praying that the last will of said decedent be proved and allowed and that ALAN RICHARD COLSON, also known as A. RICHARD COLSON of WAYLAND in the County of MIDDLESEX be appointed executor named in the will without surety on the bond.

If you desire to object to the allowance of said petition, you or your attorney should file a written appearance in said Court at Dedham on or before 10:00 in the forenoon on October 23, 1991.

In addition you should file a written statement of objections to the petition, giving the specific grounds therefore, within thirty (30) days after the return (or such time as the Court, on motion with notice to the petitioner, may allow) in accordance with Probate Rule 16.

Witness, Robert M. Ford, Esquire, First Justice of said Court at Dedham, the nineteenth day of September, one thousand nine hundred and ninety-one.

THOMAS PATRICK HUGHES
REGISTER OF PROBATE

10/3/91

Quincy Youth Hockey Sponsoring Scholarships

The Quincy Youth Hockey Association is again offering several scholarships to former members now attending college.

Applications are available at the Quincy Youth Arena and one application covers entry for six QYH awards, two Quincy Executive League awards in memory of Dick Wilson and Charlie Watt, a Quincy Youth Arena award in memory of Ed Mitchell and one special QYH award in memory of Ricky Miller.

Entries must be in by Oct. 15. The drawings will be by lottery and will be held publicly at the Bryan Post in November.

Further information can be obtained by calling Lorraine Rooney at 479-8372.

'Hot Prospects' Soccer Exhibition Game Oct. 9

The first "Hot Prospects" exhibition soccer game will be played under the lights at Kincaide Park, Wednesday, Oct. 9 at 7 p.m. preceeding the Quincy-North Quincy boys' game.

The game will feature two teams from the Quincy Youth Soccer League boys under 14 division. An abbreviated game will be played allowing the high school coaches and the public a chance to see some of the top freshman players.

Thomas Mullen Named Office Manager At Agnitti Property Management

THOMAS MULLEN

Thomas F. Mullen has been named office manager of Agnitti Property Management of Quincy.

The real estate management firm which specializes in sales, rentals and management is a division of Agnitti Insurance Agency, Inc., also based in Quincy.

Mullen, formerly with S&S Real Estate, Brighton, has worked in the real estate field for many years and has a strong supervisory and management background.

He is a 1971 graduate of Milton High School and a long-time former Milton resident. He attended Northeastern University.

United Way
of Massachusetts Bay
It brings out the best in all of us.™

1977 1976 1975 1974 1973 1972 1971

1979 1980 1981 1982 1983 1984 1985 1986 1987 1988 1989 1990 1991

1970 1969 1968 1967 1966 1965 1964 1963 1962 1961 1960 1959

1952 1953 1954 1955 1956 1957 1958

Public Request
Wanted!

For the City of Quincy's
Annual Christmas Parade
Planned Historical Film
Documentary
Forty Years
1952 - 1991

The Parade Committee is seeking memorabilia covering the past forty years, specifially 1952 -1980

We are seeking ...
Photographs Slides
Movie Film

The Parade Committee will gratefully appreciate your cooperation and immediate response. We will return all materials as requested - please identify clearly.

Mail or bring material to Continental Cablevision, corner School Street/Parkingway, Quincy 02169 to the attention of Ms. Marie Diaz or Ms. Libbie Payne

Fortieth Year
Documentary

is being produced by Continental Cablevision in cooperation with the Parade Committee. It will be presented to Mayor Sheets at a date to be determined in December

Thank you in advance
for your cooperation
The Parade Committee

St. John's Season Underway

St. John's Men's Bowling League is underway with Team No. 1 leading with an 8-0 record.

Following are Team 3, 6-2; Team 6, 6-2; Team 4, 2-6; Team 5, 2-6; and Team 2, 0-8.

Bob Saluti rolled the weekly high single of 121 and Joe Matarazzo had 120. Saluti also had the high three of 318 and Duey DiCesare had 307.

Team 1 had the high team single of 481 and Team 4 had 476. Team 3 rolled the high three of 1377 and Team 1 had 1344.

The Top Ten: Saluti, 106; DiCesare, 102.33; John Grande, 101; Rich Warner, 101; Matarazzo, 100.33; Dave Gilliland, 98.67; Dan Dieso, 94.67; Art DiTullio, 94.33; Mike Hart, 91.67; Don Gilliland, 88.67.

LEGAL NOTICES

CITY OF QUINCY
IN COUNCIL

ORDER NO. 312
ORDERED: September 16, 1991

Be it ordained by the City Council of the City of Quincy as follows:

That the Revised Ordinances of the City of Quincy, 1976, as amended, be further amended as follows:

In Chapter 12. Motor Vehicles and Traffic. Article II. Operation of Vehicles. Section 34. Certain left turns prohibited. Strike out the following:

"No driver of a vehicle driving easterly on Cliveden Street shall make a left turn from Cliveden Street to Hancock Street."

A True Copy
ATTEST: John M. Gillis
Clerk of Council

10/3/91

CITY OF QUINCY
IN COUNCIL

ORDER NO. 312A
ORDERED: September 16, 1991

Be it ordained by the City Council of the City of Quincy as follows:

That the Revised Ordinances of the City of Quincy, 1976, as amended, be further amended as follows:

In Chapter 12. Motor Vehicles and Traffic. Article II. Operation of Vehicles. Section 34. Certain left turns prohibited. Add the following words:

"No driver of a vehicle driving northerly on the Parkingway shall make a left turn from Parkingway to Granite Street."

A True Copy
ATTEST: John M. Gillis
Clerk of Council

10/3/91

CITY OF QUINCY
IN COUNCIL

ORDER NO. 312B
ORDERED: September 16, 1991

Be it ordained by the City Council of the City of Quincy as follows:

That the Revised Ordinances of the City of Quincy, 1976, as amended, be further amended as follows:

In Chapter 12. Motor Vehicles and Traffic. Article V. ONE WAY STREETS

Section 89. Enumeration. Add the following words:

"Parkingway. Ross Way to the southern entrance to the Ross Garage."

A True Copy
ATTEST: John M. Gillis
Clerk of Council

10/3/91

CITY OF QUINCY
Department of Planning
and Community Development
INVITATION TO BID

The City of QUINCY, Massachusetts, through its Department of Planning and Community Development, will receive sealed bids for the furnishing, delivery and supervision of installation of various play equipment on three (3) playgrounds in Germantown. Bids will be received until 10:00 A.M. on October 23, 1991 in the Department of Planning and Community Development's Conference Room, Quincy City Hall Annex, 1305 Hancock Street, Quincy, MA 02169.

Copies of the bid package can be obtained by calling (617) 773-1380 Ext. 373 or from the City of Quincy, Department of Planning and Community Development from 9:00 A.M. to 4:00 P.M. beginning Monday, October 7, 1991.

10/3/91

LEGAL NOTICES

COMMONWEALTH OF
MASSACHUSETTS
THE TRIAL COURT
THE PROBATE AND
FAMILY COURT
Norfolk Division
Docket No. 91P2050E1
Estate of HELEN
WINIFRED LANDRIGAN
late of QUINCY In the
County of NORFOLK

NOTICE

A petition has been presented in the above-captioned matter praying that the last will of said decedent be proved and allowed and that GREGORY F. GALVIN of WEYMOUTH in the County of NORFOLK be appointed administrator with the will annexed without surety on the bond.

If you desire to object to the allowance of said petition, you or your attorney should file a written appearance in said Court at Dedham on or before 10:00 in the forenoon on October 23, 1991.

In addition you should file a written statement of objections to the petition, giving the specific grounds therefore, within thirty (30) days after the return (or such time as the Court, on motion with notice to the petitioner, may allow) in accordance with Probate Rule 16.

Witness, Robert M. Ford, Esquire, First Justice of said Court at Dedham, the nineteenth day of September, one thousand nine hundred and ninety-one.

THOMAS PATRICK HUGHES
REGISTER OF PROBATE

10/3/91

COMMONWEALTH OF
MASSACHUSETTS
THE TRIAL COURT
THE PROBATE AND
FAMILY COURT
Norfolk Division
Docket No. 91P2059E1
Estate of ALLEN B.
FOLGER late of QUINCY
In the County of NORFOLK

NOTICE

A petition has been presented in the above-captioned matter praying that the last will of said decedent be proved and allowed and that DORIS W. FOLGER of QUINCY in the County of NORFOLK be appointed administratrix with the will annexed without surety on the bond.

If you desire to object to the allowance of said petition, you or your attorney should file a written appearance in said Court at Dedham on or before 10:00 in the forenoon on October 23, 1991.

In addition you should file a written statement of objections to the petition, giving the specific grounds therefore, within thirty (30) days after the return (or such time as the Court, on motion with notice to the petitioner, may allow) in accordance with Probate Rule 16.

Witness, Robert M. Ford, Esquire, First Justice of said Court at Dedham, the nineteenth day of September, one thousand nine hundred and ninety-one.

THOMAS PATRICK HUGHES
REGISTER OF PROBATE

10/3/91

THE CLASSIFIEDS SERVE EVERYONE

ACE curry hardware

WE REPAIR

LAMPS • WINDOWS • SCREENS

at 3 Convenient Locations

370 COPELAND ST.
WEST QUINCY
472-8250

53 BILLINGS RD.,
NORTH QUINCY
773-7711

190 QUINCY AVE.
BRAINTREE
843-1616

ALL STORES OPEN MON THRU SAT 7:30-5:50 • Plenty of Parking

10/31

FOR SALE

CARPETS

I have access to several thousand yards Stainmaster carpets. You can carpet your livingroom and hall for $295. Price includes carpet and 1/2" pad based on 30 sq. yds. Also have rolls of nice Berber carpets.

John 354-8891 10/24

ANTIQUE GLASS INSULATORS

Old antique electric pole glass insulators - make excellent paper weights - $2 each.

479-1651 10/3

PERSONALS

PRAYER TO THE HOLY SPIRIT

Holy Spirit, you who gives meaning to and shines light on my path so that I may reach my goals, you who gives me the divine grace to forgive and forget the evil done unto me and which is with me at every moment of my life. I want in this short dialogue to reassure you one more time that I do not ever want to be separated from you, no matter how grand the worldly possessions may be, my desire to be with you and my brothers in perpetual glory will not be lessened. (One should say this prayer 3 days in a row without mentioning the request, within 3 days the divine favor shall be granted, no matter how unobtainable it seemed) Publish this prayer as soon as your request is granted. AP 10/3

THANK YOU
ST. JUDE
For Favors Granted
BMH 10/3

Thank You
St. Jude
V.S. 10/3

Sun Classified Ads Get Results

LEGAL NOTICE

COMMONWEALTH OF
MASSACHUSETTS
PROBATE AND FAMILY
COURT
Norfolk, ss.
No. 91D-1052-D1
STEPHEN L. HALLETT
Plaintiff
vs.
SUMMONS BY
PUBLICATION
LINDA D. HALLET
Defendant

To the above-named Defendant:

A Complaint has been presented to this Court by the Plaintiff, Steven L. Hallett, seeking a Divorce.

You are required to serve upon Leonard Ullian,Esq., plaintiff's attorney, whose address is 220 Forbes Rd., $106, Braintree, MA 02184, your answer on or before November 27, 1991. If you fail to do so, the Court will proceed to the hearing and adjucation of this action. You are also required to file a copy of your answer in the office of the Register of this Court at Dedham.

Witness, Robert M. Ford, Esq., First Judge of said Court at Dedham.
August 30, 1991

THOMAS PATRICK HUGHES
Register of Probate Court

9/19, 26/91 10/3/91

LEGAL NOTICE

COMMONWEALTH OF
MASSACHUSETTS
THE TRIAL COURT
THE PROBATE AND
FAMILY COURT
Norfolk Division

To William F. Meda trustee of the Gilbert Street Realty Trust and to Florence E. Meda, and all the persons interested in the estate of Florence E. Meda, of Quincy, in said County.

A petition has been presented to said Court by the conservator of said Florence E. Meda praying that the trustee of the Gilbert Street Realty Trust be ordered to render to the Court a complete account of his administration of said Trust from the period March 1, 1989 to the present time.

If you desire to object thereto you or your attorney should file a written appearance in said Court at Dedham before ten o'clock in the forenoon on the twenty-third day of October, 1991, the return day of this citation.

Witness, Robert M. Ford, Esquire, First Justice of said Court, this September 25, 1991.

THOMAS PATRICK HUGHES
REGISTER

10/3/91

INVITATION FOR BIDS
CITY OF QUINCY, MASSACHUSETTS
PURCHASING DEPARTMENT
1305 HANCOCK ST., QUINCY, MA 02169

Invites sealed bids/proposals for furnishing and delivering to the City of Quincy:

School Department:
Spring Athletic Supplies October 22,1991 @ 10:00 AM

Detailed specifications are on file at the office of the Purchasing Agent, Quincy City Hall, 1305 Hancock St., Quincy, MA 02169.

Bids must state exceptions, if any, the delivery date and any allowable discounts.

Firm bid prices will be given first consideration and will be received at the office of the Purchasing Agent until the time and date stated above, at which time and date they will be publicly opened and read.

Bids must be in a sealed envelope. The outside of the sealed envelope is to be clearly marked, "BID ENCLOSED" with time/date of bid call.

The right is reserved to reject any or all bids or to accept any part of a bid or the one deemed best for the City.

James A. Sheets, Mayor
Robert F. Denvir, Jr., Purchasing Agent

10/3/91

United Way
of Massachusetts Bay

CLASSIFIEDS

EVERYBODY'S MARKETPLACE

FOR RENT

APARTMENT
QUINCY - 2 bdrm, oak kitchen, wall to wall, all appliances, screened porch, walk to T, off street parking $750 plus
617-471-3539 10/10

FUNCTION HALL
American Legion
Nickerson Post #382
Squantum
on Boston Harbor
Fully Handicapped Accessible
Capacity - 80
328-9824
10/24

HALLS FOR RENT
Newly Renovated
Sons of Italy Social Center
Golden Lion Suite
Capacity - 300
Venetian Room
Capacity - 140
Call 472-5900
TF

HALL FOR RENT
North Quincy K of C Building
5 Hollis Avenue
For information please call
328-5967

HALL FOR HIRE
Weddings, Showers, Meetings, Banquets
Elks Home, 440 E. Squantum St
Quincy
472-2223
TF

HALL FOR RENT
(completely remodeled)
Houghs Neck Post No. 380, American Legion, 1116 Sea St.
479-6149
TF

APT. FOR RENT
W. QUINCY - 2 bdrm. apt. in 3 family. Off street parking. $650 plus. Available 11/1/91. Call after 6 pm
961-3975 10/24

BRAINTREE
4 room bungalow. Move in condition. Washer & dryer and cable hookup. No pets, no utilities. $650.
843-2639 10/3

APARTMENT
QUINCY - 2 bdrm, oak kitchen, wall to wall, all appliances, $750 w/electric, walk to T, off street parking
617-471-3539 10/10

MISCELLANEOUS

SKIN CARE
An incredible skin, hair and body care product line for men & women. Visible results in 30 minutes. For free face lift demo and info call Ginny
617-773-0264 10/3

FOR SALE

GOLF BALLS
Good condition, top names, $6 dozen. Practice balls $1.50 dozen. Call after 5.
472-1554 10/3

FOR SALE
1979 Cadillac Seville. Great for safe driver. $1,000. Nintendo System w/controls, zapper gun w/many extras-plus 62 cartridges. $450. Call: 479-0876 10/3

SERVICES

AUTO ACCESSORIES PLUS
CELLULAR PHONES
NEW • USED • REPAIRS
REMOTE ALARM SYSTEMS
20% INSURANCE SAVINGS
SNOW PLOWING
• RESIDENTIAL
• COMMERCIAL
CHECK OUR LOW PRICES
479-9392 10/17

D.J. LEAMAN & SONS
Interior Contractors
Interior and ceilings painted. Textured ceilings-plaster repairs, estimates. 471-4576 30 yrs. quality workmanship
11/7

PAT'S REMODELING
Carpentry, painting, ceramic tile, decks, porches, roofs, gutters, siding, kitchens, baths. References, licensed
Call Pat 471-8280 11/28

WORK WANTED

Bartender
Full time or Part time
9 years experience in exclusive private clubs and full service pubs. Quincy and surrounding area. Impressive resume.
Call Jan 471-3719 10/17

WANTED

Garage to rent Squantum/North Quincy area for dead storage of Auto Nov-May.
Call 328-4359 10/3

WANTED TO BUY
Old woodworking tools, planes, chisels, surplus hand tools; all trades. Precision machinist tools. Also wanted: old books, paintings, frames, antiques, estate lots.
1-617-558-3839 TF

WANTED TO BUY FURNITURE-ESTATES
Highest prices for entire contents-attic to cellar. Also separate items-books, clocks, wicker, prints, glass, etc.
Call Alden 472-4917 10/31

HELP WANTED

EXPERIENCED PERSON
to care for infant afternoons aprox. 16 hours/week in N. Quincy starting mid-October
328-6821 10/10

HOUSEWIVES
Earn extra income through Home Party introduction of weight loss, nutrition and skin care products and lose 10-20 Lbs in 6 weeks
471-3975 10/3

READ BOOKS AT HOME
$100 a title. $30,000+/Yr potential. Free recorded message reveals details. Call today 617-446-8171 Dept. 7M 10/17

NEED EXTRA MONEY
for X-Mas "Join Aloette" No investments. Free training. Make your own hours. Full or part-time. Call now, ask for Robin. 471-0950. 9-2, 5-9. 10/10

POSTAL JOBS
Start $11.41 pr hr. Carriers, Sorters, Clerks. Excellent pay & benefits. For info. call 1-206-736-7000 ext. 5593T4 6 am-10 am/7 days 10/3

SERVICES

• DAN O'LEARY •
Moore Paints
PAINTING COMPANY INCORPORATED 1956
RESIDENTIAL HOUSE PAINTING
WE FIRST SCRAPE, SAND LIGHTLY, PRIME ALL PEELING AREAS, THEN APPLY A FINISH COAT TO COMPLETE HOUSE. WE PUTTY WINDOWS, CAULK CRACKS, NAIL BACK LOOSE WOODWORK, CLEAN AND OIL GUTTERS. WE PAINT ALL PORCHES, CEILINGS, ENAMEL OR VARNISH DOORS, ENAMEL SHUTTERS, DECK ENAMEL FLOORS, BLACK ENAMEL, WROUGHT IRON RAILINGS, CELLAR WINDOWS, LATEX FOUNDATIONS, ETC. WE USE ALL OIL BASE PAINTS. WE ARE LICENSED AND INSURED FOR YOUR PROTECTION. SEEING IS BELIEVING, PAY ONLY WHEN THE JOB IS COMPLETE.
WE INSTALL **SEAMLESS ALUMINUM GUTTERS & DRAIN PIPES**
• INTERIOR PAINTING AND PAPERHANGING
• PAPER REMOVAL ETC.
LICENSED & INSURED • **FREE ESTIMATES**
773-8828 QUINCY 10/10

Painting & Wallcovering
by Ed Barr
The highest quality work performed neatly at reasonable rates. Free estimates, referrences available, over 18 years experience.
Call 479-3284 today 10/31

PAINTING & CLEANING
Interior/Exterior Painting
Rental Apartments cleaned and painted. Reasonable and Reliable. Free Estimates
Roy 471-3719 10/3

Carpet & Upholstry Cleaning by JK&K
• Dry Foam Method
• Cleans Deep Down
• Drys faster than steam
Call anytime 471-6319 10/3

JOYCE ROOFING CONTRACTOR
Complete remodeling: bathrooms, kitchens, vinyl siding, porches, windows. Interior, Exterior, painting. Call **696-8236.** Licensed, Fully Insured. 12/5

LAWN & HOME IMPROVEMENT
Fertilizing and liming, clean gutters, raking, mowing, trim hedges, pruning. Tree cutting, complete clean-outs.
Call Rich 328-5680 10/3

HEALY
• Tar and Gravel
• Shingles
• Gutters
• Repairs
HEALY ROOFERS
'Flat Roof Specialists'
Jim Healy
471-2123 10/17

PAPER & PAINT
17 Years Experience
R.P.C. Assoc.
Free Est. Fully Insured
Call Bob Carroll
472-0107 10/10

SUPERIOR CLEANING COMPANY
Office & House Cleaning Service. Carpet Cleaning. Floor Maintenance.
Since 1962
Prop. Mike Cronin
878-3765 11/21

BOB'S WINDOW WASHING
Also
Gutters Cleaned & Oiled
Free Estimates
Fully Insured
479-2512
10/17

EXPERT LAMP REPAIR & REWIRING
GRANITE LOCK CO.
472-2177
755 SOUTHERN ARTERY
QUINCY TF

LARRY'S HOME REPAIR
• Carpenters
• Painters
• Decorators
General Contractor
20 Years Experience
Licensed • Insured
Interior-Exterior Painting
Scroll Ceiling
All Home Repairs
Small or Large
659-7471 328-8735
TF

JC'S ALTERNATIVE ...
WORD PROCESSING
MEDICAL DOCUMENTS
SCHOOL PAPERS
MANUALS
RESUMES
LETTERS
CHARTS
FLYERS
MAILING
ENVELOPE STUFFING
DATA BASE
LABELS
LISTS
DATA ENTRY
BY MODEM
VOICE TRANSCRIPTION
DELIVERY SERVICE AVAILABLE/FAX US YOUR DRAFT *FOR FASTER SERVICE*, PROFESSIONAL RESULTS WITH MACINTOSH COMPUTER AND LASER QUALITY PRINTING
REASONABLE RATES FAST SERVICE
CALL (617)479-1378 10/10

BOAT STORAGE
Harvey's Wharf, Houghs Neck. Winterizing - Our yard or yours - Small motor storage. Reas. rates. 773-3020 10/24

HATE TO SHOP? CALL MEEE!!
I'd love to shop for you. Groceries? Christmas? Birthdays-anything!! Reasonable Rates - Call me-And Call Me Sally!!
617-773-7768 10/24

EJ TANTILLO PLUMBING & HEATING
20 years experience, licensed and insured. (10% Senior Citizen discount)
(617) 479-5667 10/30

A & T Vacuum
• 14.95 Overhaul Special on any vacuum
• Sewing machine repairing
• VCR repairing and cleaning
• Sharpening (scissors, knives, etc.)
• Oreck XL Vacuums
• Electrolux w/power nozzle $150
• Used Vacuum's $45 & up
27 Beale St.
Wollaston
479-5066

Your South Shore Headquarters For
Appliance Service
ON ALL MAJOR APPLIANCES
HANCOCK TIRE & APPLIANCE
115 Franklin St. So. Quincy
4/2-1710
TF

MONARCH MASONRY
Steps & chimney repair a specialty
All types of new work also.
Call Ted at 287-9492
10/10

LAWN CARE
Mowing, trimming, mulching, seeding, sod. Leaves raked up, gutters cleaned, sealcoating, rubbish removal. Reasonable rates.
Quincy 770-4593
or (508) 584-6227 10/10

INSTRUCTION

PIANO AND ORGAN
Piano and organ teacher comes to you. Experienced, certified, patient. Adults a specialty. Call Dianne
328-0698 10/10

The Quincy Sun

MAIL TO: THE QUINCY SUN, 1372 Hancock St., Quincy, MA 02169
PAYABLE IN ADVANCE. Payment must accompany order.

INDEX
- ☐ Services
- ☐ For Sale
- ☐ Autos
- ☐ Boats
- ☐ For Rent
- ☐ Wanted
- ☐ Help Wanted
- ☐ Pets, Livestock
- ☐ Lost and Found
- ☐ Real Estate For Sale
- ☐ Real Estate Wanted
- ☐ Miscellaneous
- ☐ Work Wanted
- ☐ Antiques
- ☐ Coins & Stamps
- ☐ Rest Homes
- ☐ Instruction
- ☐ Day Care
- ☐ Personal
- ☐ Electrical & Appliances

RATES

1 WEEK	☐ $5.00 for one insertion, up to 20 words, 10¢ for each additional word.
3-7 WEEKS	☐ $4.60 per insertion up to 20 words for 3-7 insertions of the same ad, 10¢ each additional word.
8-12 WEEKS	☐ $4.30 per insertion up to 20 words for 8-12 insertions of the same ad, 10¢ more each additional word.
13 WEEKS OR MORE	☐ $4.00 per insertion up to 20 words for 13 or more insertions of the same ad, 10¢ each additional word.

☐ Enclosed is $_____for the following ad to run _____weeks In The Quincy Sun

COPY:_____

_____

_____

_____

NO REFUND WILL BE MADE AT THIS CONTRACT RATE IN THE EVENT OF CANCELLATION.
DEADLINE: MONDAY, 5:00 P.M. PLEASE INCLUDE YOUR PHONE NUMBER IN AD.

Eaton Campaign Kick-Off At Sons Of Italy Hall Oct. 7

Francis "Sandy" Eaton of Quincy, an Independent candidate for state representative in the Third Norfolk District, will kick-off his campaign Monday, Oct. 7 at 8 p.m. at the Quincy Sons of Italy Hall, 120 Quarry St.

The event will feature a cash bar, light refreshments and entertainment.

Suggested donation is $15 per person, $25 per couple. Tickets will be available at the door. For more information or to make reservations, call 472-3396.

Eaton's candidacy was recently endorsed by the United Electrical Workers Union District Two and Local 262, Service Employees International Union Local 509 and NursePLAN, the political action committee of the Massachusetts Nurses Association.

Eaton is a registered nurse at Quincy Hospital.

UE District Two covers all of the New England, while Local 262 represents workers in shops around the Greater Boston area. SEIU Local 509 is made up of some 10,000 social service and educational professionals across the state.

Responding to the endorsements, Eaton said, "I'm proud that my efforts on behalf of healthcare reform and tax justice have won the respect of people working in both the private and public sectors, in manufacturing and the service industries, as well as among professionals.

"Together, we can hammer out a truly universal health insurance system that everyone can afford. We can restructure the taxation system, both to give relief to our working families and to raise the revenue needed to provide necessary services."

QUINCY, MA

MORTGAGEE'S FORECLOSURE AUCTION REF #91-744 QS

5 UNIT APT. BLDG

FRIDAY, OCTOBER 11, 1991 AT 1 PM
ON THE PREMISES
34 WARWICK ST, QUINCY, MA

Offering a Spanish-style 5-unit apartment. Bldg near Wollaston Yacht Club & Squantum Yacht Club

- Units w/1 Bedroom
- Individual Heat & Elect
- FHW oil heat
- Full Basement
- Near Wollaston Yacht Club & Squantum Yacht Club
- Easy access to Rte 3/93 into Boston & Red Line MBTA Station

DIRECTIONS: Rte 3/93 to Exit for Rte 3A, Left on Quincy Shore Dr, Right on Curtis Rd to Warwick St

TERMS: $7,500.00 deposit in cash, certified or cashier's check at the sale. Balance within 30 days. Other terms, if any, announced at the sale. Marguerite Nickerson, Esq., Attorney for the Mortgagee, Warner & Stackpole, 75 State St, Boston, MA Norfolk Cnty Reg of Deeds Bk 8207, Pg 235. MA LIC # 111.

JEROME J. MANNING & CO., INC.
313 Congress St, Boston, MA 02210
800-521-0111

AYERS & Bros.

CAN WE HELP YOU

DRIVING EQUIPMENT FOR THE PHYSICALLY CHALLENGED

Bruce Ayers

HANDICAPPED VANS

Call or write for free brochure

- New & Used Vans for modifications
- Used Demos
- All popular lifts
- Hand controls
- Raised roofs
- Drop floors
- Wheelchair Tie-downs
- Power Seat
- Handicap Rental Vans

440B East Squantum Street
Quincy, MA 02171
328-0056

Gorman Sworn In As Fire Chief

Cont'd From Page 1

mayor, the candidates were interviewed by a panel set up by the mayor. Besides Sheets, the panel consisted of Executive Secretary Thomas Koch, Administrative Assistant Bernice Mader, City Solicitor Stephen McGrath and Personnel Director Kathleen Yaeger.

Gorman and Walsh were again interviewed last Friday by Sheets and Yaeger. "There were some areas that I was not happy with from both candidates and I wanted to probe both candidates," the mayor explained.

Among the issues discussed in the interviews were finances, overtime, unions, sick time and new ways of raising capital, such as through a city-run ambulance service.

In the end, Sheets said the decision proved to be very difficult.

"This was a very difficult decision because I like both men but I can only choose one and it was my choice. I made the decision.

"I know we had an interview process with an interview panel but they were simply there to solicit answers," the mayor said.

Sheets called both Gorman and Walsh "excellent candidates. I wish I could have appointed both of them chief," he said.

As the new chief, Sheets said Gorman will face extensive challenges in managing the department, particularly finances in light of dwindling revenue and rising costs.

"The new chief is going to face the extensive challenge of having the responsibility of delivering the highest level of fire services on a diminishing budget.

"We're going to be in difficult economic times for at least the next five years and certainly we have to look into reorganization of the delivery of fire services. The new chief will have to make sure we have maximum utilization of manpower and equipment. "

Gorman's appointment is historical since it marks the first time a father and son have been chief of the fire department in the city of Quincy.

Gorman's father, the late Thomas Gorman, served as Quincy fire chief from 1947 to 1967. Gorman said his father's 43-year career on the department influenced his decision to become a firefighter.

"I grew up around the fire station with him. I went to fires with him," Gorman said.

"My father enjoyed the job. He enjoyed being a firefighter. I think he really enjoyed being chief, although some of the politics he didn't like."

As chief during the 1950s and 1960s, Gorman was one of the first fire officials to promote heat detectors and smoke detectors in residential homes. "Those detectors saved a tremendous amount of lives," his son said.

Although Gorman is following in his father's footsteps, he said he never aspired to become a fire chief.

"My aspiration was to become a deputy chief. I had some mixed emotions about being the chief, with its responsibilities. I enjoy going to fires and working with the men."

With 19 months experience as an acting chief, Gorman is not a stranger to sitting behind a desk doing administrative tasks such as formulating budgets.

"I know what it's going to be like but I never thought it would happen. There are other people in the department that I thought would be there."

One of the first issues Gorman said he will address is modernizing the internal operations of the department. "We've done a lot already. We've come into the computer age."

Quincy Pound Adoptables

Boston Terrier, female, black/white, 1 year.

Contact Offices Phyllis Berlucchi and Bruce DiBella, 773-6297, daily hours, 8:30 am-4:30 pm Except Sundays

Republican City Committee To Hear Izbicki

The Quincy Republican City Committee will meet Tuesday, Oct. 8 at 7 p.m. in the conference room at the Stop & Shop on Newport Ave., North Quincy.

Guest speaker will be Bill Izbicki, Republican candidate for state representative in the Third Norfolk District. He will discuss his campaign and the special elections to take place Oct. 15 and Nov. 12.

Registered Republicans are encouraged to attend and bring their friends.

45 Deposits First 2 Weeks

☆ QUINCY ☆

NEW HIGH-RISE LUXURY BUILDING

Two Bedroom, Two Bathroom Condos

From $558/Month!

WHILE THEY LAST

- 7.0% Financing,* 30 Year Mortgage
- 3.5% Down Payment
- No Points, No Closing Costs

Prices Slashed to Bargain Levels.

Below is a sampling of the outstanding values.

Unit	Type	Approx sq. ft.	Previous Sale Price	Current Sale Price
4	2 Bedroom/2 Bath	954	$206,800	$88,900
5	2 Bedroom/2 Bath	957	$201,800	$86,900
7	2 Bedroom/2 Bath	962	$189,800	$88,900

High-rise luxury at low, down-to-earth prices!

Call (617) 471-2500

Quincy Towers

Models Open:
Daily 10-5 or buy appointment. Closed Friday.

From Boston:
Rte. 35 (S.E. Expwy). Exit 12 (Neponset Circle), follow signs for Rte. 3A (Quincy) over bridge, stay left onto Quincy Shore Drive to end. Right onto Sea St. to 1st light. Left onto Southern Artery for 1 mile to Washington St. intersection. Quincy Towers is on left at 500 Washington St.

From Rte. 128S:
Exit 18 (Near Rte. 3 Jct.), follow signs for Washington St/ Braintree. Left at 1st light. Thru next light, bear right onto High St.. At stop, left on Franklin St., 1st right onto Kendrick Ave. Right onto Quincy Ave.. At second light, left onto Southern Artery. Left at 3rd light. Right onto Washington St.. Quincy Towers is on left at 500 Washington St..

Offered by
Diversified Funding Incorporated 500 Washington Street, Quincy, MA

Price shown does not include cost of buydown, points, and closing costs paid by seller, if any.
*$558 per month is based on $86,900 purchase price, 3.5% down, 7% interest rate, 30 yr amortization, 5% 2,1 buydown, APR 9.9%

Flavin Insurance Agency

Complete Insurance Service
Since 1925

Auto • Home • Condo
Business • Flood
•Umbrellas • Life

Protect Your Dream Home

Offering Premium Credits for:
50 Years Old Plus • Non-Smokers
Smoke Detectors • New Homes
• First Time Buyer
• Renewal Discounts
And Younger Homes

For Premium Quotations Call:

Flavin & Flavin

PIA

479-1000

REALTOR

1085 Hancock St., Quincy Center

Save Gas and Money
Shop Locally

Island Seafood Restaurant

Our Own Homemade
SEAFOOD
CHOWDER

Serving
FRESH FISH

Scrod, Sole, Scallops, Clams, Smelts, Swordfish, Shrimp, Haddock

Seafood Platter
Your Choice of
Broiled or Fried

Everyday Special
Open Breakfast
Everyday Except Sunday

HOURS
Mon-Sat 6 a.m.-9 p.m.

TAKEOUT ORDERS
FAST SERVICE

308 QUINCY AVE.
CALL: 773-9854

Thomas Crane Public Library
Box 379
Quincy, Ma. 02169

The Quincy Sun

VOL. 24 No. 3 Thursday, October 10, 1991 30¢

Hail The Chief

THOMAS GORMAN Jr. is sworn-in as the city's new fire chief by City Clerk John Gillis. Gorman, a 28-year veteran of the department, was appointed last week by Mayor James Sheets. Gorman's father, the late Thomas Gorman Sr., served as Quincy fire chief from 1947 to 1967.

QUINCY FIRE CHIEF Thomas Gorman and his family following his swearing-in last week. At left is son, George, wife Sarah and son Thomas.
(Quincy Sun photos by Tom Gorman)

For Police Patrols, Teen-Age Jobs

QHA Awarded $250,000 Grant To Fight Drugs

By STEVE KAVANAGH

Quincy has been awarded a $250,000 federal grant to combat illegal drugs at the Harborview housing complex in Germantown.

John "Jake" Comer, Executive Director of the Quincy Housing Authority, announced Tuesday that the QHA had received the Public Housing Drug Elimination grant from the U.S. Department of Housing and Urban Development.

"This is the most important grant we (QHA) have ever received in my nine years here," Comer said.

The one-year grant will fund the hiring of two police officers who will patrol the housing development on foot in an effort to eliminate drug dealing.

Money from the grant will also fund a drug education and counseling center in Germantown, a recreation program for youngsters run through the Quincy Police Athletic League, and a new proposal called the Quincy Quarry Youth Work Ethic Program.

The biggest chunk of the grant, $125,000, is earmarked for the Quarry Work program. The program will provide jobs for up to 100 Germantown teenagers at the Quincy quarries where duties will include installing trail signs and park benches.

"The program is predicated on hard work, character building and taking youngsters away from the filth called drugs," said Leo Kelly of the Planning Department, who introduced the idea.

Kelly and Joanne Nawn of the QHA prepared the grant application with Comer. The QHA will receive the grant award Dec. 2.

Kelly said participants in the program will also take classes and meet past and present residents of the Germantown Housing Authority who have been successful in life.

Mayor James Sheets said he was pleased Quincy was chosen for the grant and was particularly happy that the police presence at the housing development will be increased. The foot patrols will cost $71,500 and Quincy will pick up the $1,800 tab for a cellular phone and user fee to be used for the program.

"I am a great believer in foot patrols which are often overlooked in the prevention of crime. This could not come at a better time," Sheets said. Shee's also thanked Rosemary Coffey of Congressman Brian Donnelly's office for

Cont'd on Page 4

Light Vote Forecast For State Rep Election

By ROBERT BOSWORTH

The two-way race for the Democratic nomination for state representative in the Third Norfolk District will come to a head next Tuesday, Oct. 15 when voters from Quincy and Weymouth go to the polls to cast ballots in the special primary election.

Candidates Ronald Mariano of Quincy and John "Jack" McGlone of Weymouth are vying for the nomination. The winner of the special primary election will face Weymouth Republican William Izbicki and Quincy Independents Cheryl Balzano and Francis "Sandy" Eaton in the final election Nov. 12.

The district comprises six precincts in Quincy and six precincts in Weymouth. Here, the district covers Quincy Point, Quincy Center and Hospital Hill. In Weymouth, the district includes Weymouth Landing, the Idlewell section of town and up into South Weymouth.

In Quincy, registered Democrats and Independents in all five precincts of Ward 2 as well as Ward 3 Precinct 1 are eligible to vote. In Weymouth, registered Democrats and Independents living in Precincts 5, 6, 9, 12, 16 and 17 can go to the polls.

The race, which observers say is close, could be determined by which side generates the most turnout. In Quincy, City Clerk John Gillis predicts only 18 percent of the registered voters will turn out because there is only one battle on the ballot.

In Weymouth, Town Clerk Frank Fryer is projecting a higher turnout of about 32 percent. "Both boys have been pretty active over here," Fryer said referring to Mariano and McGlone. "But they'll have to get the vote out if turnout is to reach 32 percent (in Weymouth)," he added.

Although there are more registered Democrats in the Quincy portion of the Third Norfolk District, the Weymouth side of the district has a higher total of eligible voters.

As of Sept. 12, there

(Cont'd on Page 14)

'Trying To Put Food In People's Stomachs'

$30,000 Allocated For Emergency Food Shelter

By MICHAEL WHALEN

The City Council Monday night unanimously approved the allocation of $30,000 to the Quincy Community Action Programs, Inc.'s Emergency Food Shelter.

Rosemary Wahlberg, executive director of QCAP Inc., said that the shelter is trying to feed more people now than it ever has in the past.

"We now have 350 families a month visiting the Food Shelter," she said. "We appreciate the support of the mayor and the council in this matter."

The support from the council was overwhelmingly enthusiastic.

"We're not throwing the money away," said Ward 3 Councillor Lawrence Chretien. "All we're trying to is put some food in people's stomachs."

Chretien also praised the QCAP Inc.'s affiliation with Walk For Hunger, which he called "a great program."

Councillor Patricia Toland supported the allocation by saying "I see no reason to delay this...The city must do its part to help in this matter."

Councillor Michael Cheney, who said he "enthusiastally supported" the allocation, praised the efforts of Wahlberg and all those affiliated with the shelter's efforts by saying "Everyone who goes to the shelter for help is treated with a lot of pride and dignity, and it really makes a difference."

Cheney also made positive remarks about the way the funds that are allocated to the shelter are handled by those in charge.

"We're giving you $30,000, but you make it more like $130,000," he said to Wahlberg. "I know that you stretch whatever we give you as far as you can."

Wahlberg noted that it saddened her when she saw people who once helped out at the shelter subsequently return to the shelter because they now needed food. "It's too bad that people who once gave are now on the receiving end, " she said.

Ward 6 Councillor Thomas Nutley agreed.

"Food and housing are not a luxury...It's a right," he said.

Over 1,500 Attend Quincy College Environmental Fair

Between 1,500 and 2,000 attended the recent Quincy College 4th annual Environmental Fair. at the college.

The attendees, who seemed to consist of equal numbers of adults and children, were able to buy organic produce, sign up for a free energy inspection, or visit one of close to 50 booths filled with everything from a live owl to information on upcoming legislation and how to test for lead paint poisoning.

According to president O. Clayton Johnson, "What makes this fair different from many others is our family orientation. This year, with all the families that attended, we really achieved that goal."

Among the more unusual highlights of the fair were the seismic truck brought by U.S. Geological Survey, which demonstrated how workers can identify whether water, rock or various kinds of soil are under the ground through seismic readings, and the exhibit of the U.S. Fish and Wildlife Service which was brought in by a truck from New Hampshire. Also, Boston Gas brought a natural-gas powered vehicle, the same type now being driven by state environmental commissioner Susan Tierney, and Quincy Public Health Department displayed their popular doll-house exhibit outlining health hazards in the home.

Children particularly enjoyed having their faces painted as the earth by college staffer Marguerite DeFrancesco, and making wind socks and other environmentally related items.

More than 300 posters done by school children from grades 2-8 as part of the Environmental Poster Contest co-sponsored by Quincy College and the Quincy Sun. Six posters were chosen for special awards and will be on display in the windows of the Sun on Hancock St., but all the children were winners and will receive ribbons and certificates.

As Fair Committee chairman Leo Kelly noted, "The children know much more than the adults about environmental issues, and these posters prove that. Many people have commented to me about how much knowledge and thought these posters demonstrate. If we all cared about the environment, the world would be a better place."

Names of all the participants in the poster contest will be announced in next week's Quincy Sun.

QUINCY COLLEGE Environmental Fair Poster Contest Chairman Leo Kelly admires first-place poster entitled "Her Vital Signs Don't Look So Good" drawn by Kosanna Poon, a seventh grade student at Central Middle School. At right is second place winner, "Rain Forest, Majestic Loss," by Galen Cunniff, another Central Middle School student.

(Quincy Sun photo by Tom Gorman)

License Board Briefs

The City of Quincy License Board took the following action at its meeting Tuesday:

•Granted a request from the North Quincy High School girls' basketball team (Barry Welch) for permission to conduct a canning drive Dec. 6-8.

•Granted a request from the Atlantic Middle School (Janet Riley) for a One-day license for an Octoberfest on Oct. 26.

•Granted a request from the Quincy High School Hockey Booster Club (Debra Smith) for permission to conduct a canning drive Dec. 13-15.

•Granted a request from the North Quincy High School Hockey Boosters Club (Janet Riley) for permission to conduct a canning drive on Dec. 23 and 24.

•Granted a request from The Chantey, 333 Victory Road, (Frank Glynn), for permission to increase its occupancy capacity to 82.

•Granted a request from The Chantey, 333 Victory Road, (Frank Glynn), for an Entertainment license.

•Granted a request for a change of ownership of the Olympic Restaurant, 423 Hancock St., (Carlogero Bellia).

•Granted, pending a team inspection, a request from Trolley's, 1185 Hancock St., (Ken Strone), for a Common Victualer license.

•Granted a request for the transfer of the CV-Wine & Malt license as held by Lubo's Inc., d/b/a South Shore Sub & Pizza, 686 Southern Artery, to Quincy M&A Enterprises, Inc., d/b/a South Shore Sub & Pizza.

•Granted a request from St. Joseph's Church (Ted DeCristofaro) for a One-day liquor license for an Italian Night, Oct. 12.

•Granted a request from Cronin's Public House, 23 Des Moines Road, (Margaret Cronin), for permission to open on Sundays at 11 a.m.

•Granted a request from Granite City Grange (David Logan), for permission to conduct a canning drive Nov. 5 and 6.

QCBA After Five Session

The Quincy Center Business and Professional Association will hold an After Five Networking Social at Shooter's Cafe, 1585 Hancock St. (Quincy Fair Mall), Thursday, Oct. 24 from 5:30 p.m. to 7:30 p.m.

Hosts are Taso's Pizza and Shooter's Cafe.

Admission is $5. Members and prospective members are invited

There's a new medical center in town.

A place where you can find a doctor, establish a relationship, get to know each other. A place where you can find a pediatrician, too.

It's a multi-service medical facility where you can get your check-ups, your throat cultured, your ankle X-rayed, your blood tested. And it's comforting to know that among the group of doctors that practice here, someone is always on call in case you need medical assistance after office hours.

Our location is probably already familiar to you, but our name is brand new–and our service is now open to the community. Formerly known as a health center for Medical East, a Blue Cross and Blue Shield HMO, we now accept Medical East (which will become part of HMO Blue) as well as most traditional health insurance plans.

Come introduce yourself or give us a call. We'll help you find a doctor.

Have You Heard?

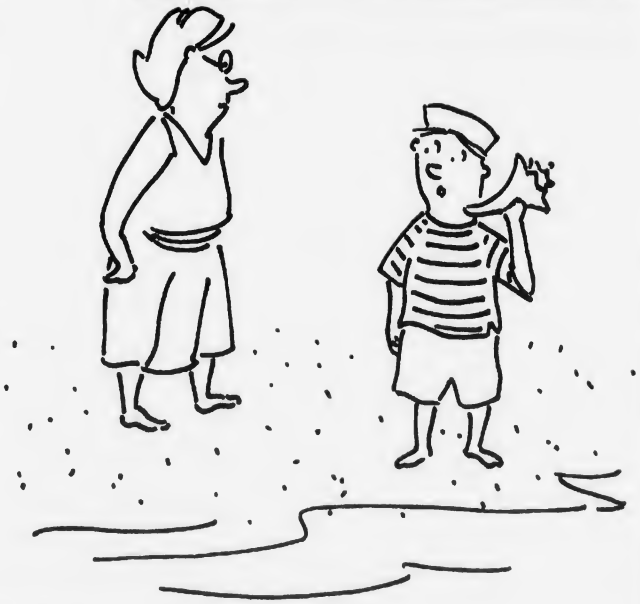

Braintree Medical Associates

340 WOOD ROAD, BRAINTREE, MA 02184, TEL (617) 849-1111

HMO Blue

Milk, Bread, Eggs Frozen Foods
US Postal Stamps

★ SAM'S ★
VARIETY

"North Quincy's Family Store For Over 10 Years"

THE LOTTERY

Featuring Over 12 Varieties Scratch Tickets

1 Gal. 2% Milk $1.99
1/2 Gal. 1% Milk .99¢
Lays Potato Chips .99¢
(6 oz. Bag)

328-9135
125 Billings Rd. North Quincy

Petition Would Separate Hospital Medical Staff From City Employees

The Public Health and Hospital Committee of the City Council Monday night unanimously approved to initiate a Home Rule Petition dealing with Chapter 268A, the Conflict of Interest Law.

The law, which was enacted several years ago, ruled that for the purposes of Chapter 268A, the members of the medical staff at Quincy Hospital are to be considered city employees.

Ellen Zane, director of the hospital, said that the reason she requested the petition was because the Conflict of Interest Law limits the hospital's ability to develop joint projects such as a "physician hospital organization" (PHO) or an office building with the medical staff.

"This (the petition) will help put Quincy Hospital back on a level playing field with its competition," she said.

A PHO is a joint venture between a hospital and its medical staff. It can be used to legally combine hospital and physician services into one package, priced jointly as if it were a single product. This is an important feature in developing contracts with managed care plans since it eliminates the need for managed care plans to negotiate with the hospital and its physicians individually.

"I thought originally that this would be putting the city on the hook, but the information you've given us shows that it's not," said Councillor Michael Cheney. "I'm going to support it enthusiastically."

Agreed Ward 1 Councillor Peter Kolson, "I hope the folks up in the State House realize that many of the chains that bind us are antiquated and should be thrown off."

The Home Rule Petition exempts Quincy Hospital medical staff members only for the purposes of the medical office building and the PHO.

A CHECK FOR $1,700 is presented to MDA Program Coordinator Karen Tocchio by Tom Koch, left, and Robert Bosworth, co-chairmen of the Dick Koch Memorial MDA Softball Doubleheader. The event has raised $21,700 for MDA since it was established by the late Richard Koch Sr. 15 years ago. *(Quincy Sun photo by Tom Gorman)*

Restuarant Hearing Continued

The Roman Gardens restaurant now has until Oct. 29 to name a manager.

The state Alcoholic Beverage Control Commission recommended to the Quincy License Board that Roman Gardens receive a month to work out its problems relative to the ownership of the business and to name an official manager.

Last week the License Board told the operators of Roman Gardens to name a manager within a week or its licenses would be revoked.

License Board chairman John Gillis said the restaurant must have a manager of record who is responsible to the city and the state ABCC.

WarDan of Brockton, the partnership attempting to purchase Roman Gardens, has been operating the restaurant since agreeing to buy it in January from D.F.G., Inc.

Ward Reed of WarDan told the board that the partners in D.F.G. have been unable to agree on naming a manager and unable to agree on terms for selling Roman Gardens.

$9,000 Approved For Fire Dept. EMT Program

The City Council Monday night unanimously approved the allocation of $9,000 to the Fire Department for the purpose of educational expenditures.

Fire Chief Thomas Gorman explained that 30 members of the department took part in an Emergency Medical Training program that cost $300 per person, which is where the figure of $9,000 came from.

Ward 5 Councillor Charles Phelan noted that the EMT program is a worthwhile one, saying "A large number of the fire calls that come in nowadays are medical calls."

Gorman agreed with Phelan's assessment.

Always Buying New & Old
TAJ COIN, STAMPS & SPORTS CARDS
9 Maple St., Quincy, MA 02169
479-1652
Complete Line of Supplies

The Galleria
AT PRESIDENTS PLACE
Shop with us and receive free parking with this coupon
• Cafe Lazzarino • Hancock News • Stephen Leigh Jewelers •
• G.J. Coddington's Restaurant • Tedeschi Food Shop •
• Robert Lyons Hair Salon •
• Harvard Community Health Plan Optical Shop •
• The Boston Five • Presidential Dry Cleaners
Presidents Place, 1250 Hancock St., Quincy, MA
PARKING GARAGE IN REAR

Fall Specials
Winter's on the Way, better get to Petar's
Oil Change, Lube & Filter
$18.95
Premium Quality Lube, Oil & Filter 14 Point Safety Inspection
with this Ad Expires 10/31/91
Flush & Fill
$34.95
Chemically flush cooling system, add up to 2 gal. of coolant. Check all hoses & belts
with this Ad Expires 10/31/91
"THE BLUE AND WHITE BUILDINGS"
PETAR'S AUTOMOTIVE (617) 786-9080
ERIC'S AUTO BODY (617) 472-6759
324-330 Quincy Ave., Quincy

Same Day Approval on a New Car Loan?
YES!
8.99%
for 36 months
The Hibernia Savings Bank is driving down the cost of buying a new car, and no one can put you behind the wheel quicker than one of our Loan Officers.
Call Jane Hanlon at (617) 479-2265, or come in to any office today. You could be driving that new car tomorrow!
All loans require a 20% down payment. A $10,000 loan over 3 years requires monthly payments of $317.96. Total finance charge will be $1,446.56. Total of payments will be $11,446.56.
The Hibernia Savings Bank
We say "Yes."
731 Hancock Street, Quincy, MA (617) 479-2265
101 Federal Street, Boston, MA (617) 345-0441
51 Commercial Street, Braintree, MA (617) 848-5560
1150 Washington Street, Weymouth, MA (617) 331-0893
Member FDIC/DIFM

The Quincy Sun

USPS 453-060
Published weekly on Thursday by
The Quincy Sun Publishing Co., Inc
1372 Hancock St., Quincy, Mass 02169

Henry W. Bosworth Jr., Publisher
Robert H. Bosworth, Editor

30¢ per copy. $12.00 per year by mail in Quincy
$14.00 per year by mail outside Quincy. $17.00 out of state

Telephone 471-3100 471-3101 471-3102
Second class postage paid at Boston, Mass

Postmaster: Send address change to
The Quincy Sun, 1372 Hancock St., Quincy, Mass. 02169

The Quincy Sun assumes no financial responsibility for typographical errors in advertisements but will reprint that part of an advertisement in which the typographical error occurs.

Joint Commission Awards Quincy Hospital Accreditation

Quincy Hospital has achieved accreditation from the Joint Commission on Accreditation of Healthcare Organizations as a result of its demonstrated compliance with the Joint Commission's healthcare standards.

The Joint Commission's on-site survey took place in June.

John Clem of the commission said, "Above all, the national standards mandate that attention to quality be a top-level activity that permeates the entire organization."

Healthcare professionals are expected to use indicators of quality to monitor and evaluate all areas of clinical care. Clem said the people of Quincy and surrounding communities should be proud of Quincy Hospital's continuing commitment to raise the quality of the services they provide.

Ellen Zane, director of Quincy Hospital, commended the staff, stating that the accreditation review highlighted the "terrific job our employees, medical staff and Board are doing to provide quality patient care."

Post Offices Closed On Columbus Day

All post offices will be closed and there will be no regular mail delivery Monday, Oct. 14 in observance of Columbus Day.

Special Delivery and Express Mail will be delivered on the holiday. Mail will be picked up according to holiday collection schedules.

Customers are reminded that the 24-hour service, seven days a week, is available at the Self-Service Postal Center located in the lobby of the Boston General Mail Facility, 25 Dorchester Ave., Boston.

Medically Speaking

by Michael M. Bakerman, M.D., F.A.C.C.

SURGERY FOR CHILDREN

Surgery can be a scary prospect for any of us, but it is even more so when that surgery involves our children. The way children approach surgery is determined partly by their age. Very young children, under age five, are often most frightened by the idea of being separated from their families. After that age, children start to be more concerned about whether anesthesia will really work, losing control of their bodies, and having people they don't know taking care of them. As they enter their teens, children start to have concerns much like those of their parents. They worry about how their bodies will function and look after surgery. In most cases, it is advisable for parents to ask someone from the surgical team or the hospital's preadmission program to talk with the child to provide information and emotional support.

P.S. Ask the doctor for names of children the same age who have had similar surgery and would be willing to share their experiences.

If you have questions about your child and surgery, call your Pediatrician, or call us. We'll try to answer your questions and refer you for further consultation or advice if necessary. This column is presented in the interest of better health by COMPREHENSIVE CARDIAC CARE, specializing in cardiology and treatment for hypertension and cholesterol-related problems. Office hours are by appointment at 101 Adams St., Suite 24, in Quincy. Phone 472-2550.

Sunbeams

By Henry Bosworth

McCauley Eyes GOP Run

Former Mayor Frank McCauley may soon be back on the political front.

McCauley, who is now Executive Director of the State Board of Retirement, says he is "seriously considering" running for Republican State Committeeman in the Norfolk District which comprises Quincy, Braintree, Holbrook and Avon.

McCAULEY

The seat is now held by Holbrook's Andy Card, Assistant to President Bush and White House Deputy Chief of Staff.

CARD

McCauley has no thoughts of taking on Card. Card, McCauley says, is giving up the seat because it is difficult for him to serve in that post because of his White House commitments and busy schedule.

Card is considered by some observers as a potential challenger to Senator Edward Kennedy in 1994.

Nomination papers for the State Committee post will be available Nov. 8. The election will be held with the Presidential Primaries next March.

ROBERTS

Kathy Roberts of Quincy is the GOP State Committeewoman and is expected to seek re-election to another four-year term. With McCauley a candidate, Quincy could very well wind up with both state posts.

Incidentally, in case you might be wondering, there would be no conflict for McCauley to hold both his state retirement board post and state GOP committeeman seat. He has already checked that out.

❑

INCIDENTALLY, McCauley raised $7,638 in sponsor pledges in last Saturday's third annual Jimmy Fund Marathon Walk which covers the same 26.2 mile route of the Boston Marathon.

He finished the grind in six hours, 2 minutes — 23 minutes faster than last year. He had hoped to get under the six hour mark.

This brings to $13,853 he has raised in the three walks to help fight cancer in children and for patient care.

By the way, if you have a few pounds you'd like to shed, try walking. McCauley lost seven pounds on Saturday.

❑

FORMER STATE SENATOR William Golden has reached across the Fore River Bridge to endorse Quincy's Ron Mariano for state representative in the Oct. 15 Democratic primary.

GOLDEN

At a recent coffee hour at his home, Golden cited Mariano's actively working for the community with "a proven record of effective grassroots leadership."

❑

MILESTONE: James (Pete) Ricciuti, who was a major figure in the elections and administrations of Mayors James McIntyre, Walter Hannon and Arthur Tobin, turned a young 75 the other day and was honored at a party by friends and family.

RICCIUTI

Pete, who doesn't even look 75, says his hair is natural black and there is no truth whatsoever to speculation he might owe it to olive oil.

Friends rib him that at least he could tell them what brand of olive oil it is.

"I think he's mixing it with shoe polish," long-time friend Atty. Carl Johnson muses.

If anything, Ricciuti must have found the Fountain of Youth.

Athletic Committee Donates $1,000 For Adams Field

By MICHAEL WHALEN

The City Council Monday night accepted a gift of $1000 from the Quincy Schools Athletic Contributions Committee for the purpose of the beautification of Adams Baseball Field.

Committee member Ron Mariano said "We want to make a contribution in some of the areas that have suffered because of tight fiscal restraints.

"This money will be used to improve the infield of Adams Field, which is one of the best baseball fields around...We want to make sure it remains that way."

Mariano also took the opportunity to speak on behalf of the committee's plans for new aluminum seating at Quincy Municipal Stadium.

"We're trying to raise a total of $80,000 for the seating," he said, adding that the committee's efforts are for the purpose of "trying to generate some sort of enthusiasm and pride."

Mariano noted that those wishing to contribute to the stadium fund may have their names engraved in the seating for a contribution of $300.

"We (the committee) can't think of a better way to spend our money," he said.

Real Estate Update

Steve Fitzpatrick

OVERPRICING CAN BE COSTLY

QUESTION: **Several REALTORS have told me that my house is overpriced by about 20% and, in the long run, could cost me money. How can this be?**

ANSWER: Because overpricing stops buyers from considering your home. No matter how much is spent on advertising, an overpriced home will not sell. Prime prospects who should have bought, have gone elsewhere to buy. When a home remains unsold too long, interest stops because buyers become wary. Eventually your house will sell, but for less than you could have realized had you priced it realistically. Use extreme caution in pricing your house more than 5 percent above its market value.

OVERPRICING A HOUSE will lose more good prospects than anything else.

★★★★★★★★★★★

For all Your Real Estate Needs
QUALITY REAL ESTATE
770-3885
49 Franklin Street
Quincy, MA 02169
We're here to help you.

'4 Fun' In Squantum Benefit Concert Oct. 13

The Squantum Youth Committee is sponsoring a concert Sunday at 1 p.m. at the Marina Bay boat storage building featuring the group "4 Fun."

Proceeds from the concert will go towards the renovation of basketball courts behind Squantum School including the Shawn P. Clancy and Daniel P. Ward Memorial Basketball Court.

Clancy and Ward were killed in a car accident two years ago.

"4 Fun" features Squantum native Louie Sasso. The group has a hit single "You Can't Play Me." Other local groups will also perform at the concert including "2THA POINT" and "Delicious."

Tickets are $12 and may be purchased at The Squantum Community Center, Grazioso's Deli and Handshakes Cafe. For information call 472-3437.

Boston Firm Agrees To Bond $6 Million For U.S.S. Lexington

By ROBERT BOSWORTH

With the future of the U.S.S. Lexington to be decided within the next two weeks, Quincy's bid received a major financial boost Tuesday when a Boston-based bonding company agreed to underwrite $6 million in bonds if the city win's custody of the ship.

Mayor James Sheets said the agreement by Adams, Harkness and Hill makes the city's financial package much stronger. "It's a major piece of the financial part. The other cities (Corpus Christi, Texas and Mobile, Alabama) do not have the capability to bond up to $6 million. It gives us a real plus."

According to Sheets, the Lexington Corporation set up by state and local officials was notified by Adams, Harkness and Hill that the bonding company would underwrite $6 million of a $10 million bond issue to bring the Lexington to Quincy and set up the Quincy-built aircraft carrier as a shipbuilders museum and tourist attraction in the Town River.

The revenue would be used to tow the Lexington from Philadelphia to Quincy, dredging the Town River site, acquiring the land and constructing a custom-built cradle which the carrier will rest.

Sheets called the financial agreement the biggest news pertaining to the Lexington in the past two weeks. With the agreement, the mayor said he is comfortable with the financial aspects of the city's bid for the ship.

"I'm comfortable with the finances of the project. It's an absolutely doable project with will energize Downtown Quincy."

If Quincy wins custody of the ship, Adams, Harkness and Hill will underwrite bonds for $6 million 60 days after the bonds are issued. The underwriting means the Lexington Corporation will automatically receive the $6 million 60 days after the bonds are issued.

"Sixty days after the issuance of bonds, $6 million would be transferred to the Lexington Corporation. The underwriting of the bonds demonstrates the private sector views the Lexington project as a sound one" the mayor said.

"These bonds would be issued by the Lexington Corporation and there is absolutely no obligation by the city or the state to pay for these bonds over time. The legislation creating the Lexington Development Corporation prohibits the city and state for making any bond payments.

"The corporation would pay for the bonds with revenue generated by admissions, sponsorships, functional use of the ship and private contributions," he said.

Sheets noted several major corporations, including Anheuser-Busch, Pepsi-Cola and Polaroid have all inquired about sponsoring the Lexington's return.

The mayor said Tuesday he expects Navy Secretary H. Lawrence Garrett to decide which city receive custody of the ship within two weeks.

Until a decision is made, the mayor said his office will continue its intense lobbying drive. "We will not let up on our lobbying until the decision is made.

"The information flow may be completed by the lobbying will not end until the decision is made by the secretary. We'll be recontacting some Congressional people who know the secretary of the Navy and follow up on leads on people who could encourage the secretary to allow the Lexington to come home."

QHA Awarded $250,000 Grant

(Cont'd from Page 1)

Donnelly's help in obtaining the grant.

The smallest portion of the grant, $12,300, will go to Quincy PAL to run basketball and street hockey leagues and other recreational programs for children ages 7-12. Police officers Robert Hanna and Robert Clarke expressed their thanks that the PAL program was included. One of the goals of the PAL program will be to foster trust and communication between young Germantown residents and police officers and offer youngsters positive alternatives.

The remainder of the grant money, $41,200, will be used to staff and operate the counseling center. Bill Spinks of the Coalition on Substance Abuse said there used to be a counselor assigned to the Harborview development but the position was eliminated because of a budget cut.

The QHA is providing the space and office equipment for the Center which will provide a licensed family therapist and trainees for peer groups and family groups.

Elementary Lunch

Oct. 14-18

Mon: Columbus Day-NO SCHOOL

Tues: NO LUNCH

Wed: Tuna salad on a roll, chopped lettuce with dressing, fruit cup, milk.

Thurs: cheese ravioli w/meat sauce, vegetable, fresh baked Italian roll, fresh celery sticks, milk.

Fri: chicken nuggets with tater tots, fresh carrot sticks, fresh baked wheat roll, milk.

Secondary Lunch

Oct. 14-18

Mon: Columbus Day-NO SCHOOL

Tues: Hamburger on a roll, cole slaw, jello, milk.

Wed: American chop suey, corn, fresh baked wheat roll, jello, milk.

Thurs: Barbeque chicken, mashed potato, peas, fresh baked wheat roll, milk.

Fri: Baked Lasagna with meat sauce vegetable, fresh baked Italian roll, juice, milk.

CITY OF QUINCY
CITY ELECTION
Tuesday November 5, 1991
Voter Registration Dates

EVENING HOURS
7:00 p.m. to 9:00 p.m.
WEDNESDAY, OCTOBER 9, 1991

LOCATIONS:
Fore River Club House
Nevada Road
Montclair School
6 Belmont Street
Lincoln Hancock Community School
Water Street
Quincy Community United Methodist Church
40 Beale Street
Atlantic Neighborhood Center
12 Hunt Street

WEDNESDAY, OCTOBER 16, 1991
8:30 a.m. to 10:00 p.m.
QUINCY CITY HALL
1305 HANCOCK STREET

This being the last day of registration before the City Election, Tuesday, November 5, 1991. Registration is also weekdays at City Hall from 8:30 AM to 4:30 PM

JOHN M. GILLIS
City Clerk

Quincy's Yesterdays

Wildcat Strike Of War Workers Ends At Fore River

Oct. 9-15 1944 47 Years Ago

A wildcat strike of some 5,500 workers at the Bethlehem Steel Co.'s Fore River Shipyard ended when management and labor agreed to turn their dispute over to the State Board of Conciliation and Arbitration.

First of the workers to walk out were 1,800 welders, complaining that the company had upgraded rates and revised the bonus contract system without consulting with the union.

William Mullaney, president of the Independent Union of Fore River Workers, said the strike was not authorized but was led by "loud-voiced demurrers" in disregard of an understanding with the company.

The strike was kept from spreading throughout the yard by Major Edward C. Madden, an Air Corps veteran just back from 30 months in Europe, who spoke to the men about hardships suffered overseas.

The shipyard continued to operate during the walkout.

TEACHERS' SALARIES SURVEYED

A survey of Quincy teachers' pay by Dr. Alfred D. Simpson of Harvard showed that the average salaries in high schools was $2,391, in junior high schools $2,276, and in elementary schools $2,017.

Dr. Simpson said the average salary for male teachers was higher than that for female teachers.

HOSTESSES SOUGHT

The USO said some 500 junior hostesses from Quincy will be needed to entertain the crew of the USS Quincy as a football game and a formal dance at the Armory while the Fore River-built cruiser is visiting Boston after participating in the invasion of France.

QUINCY BOY CITED

Second Lt. Henry K. Close, son of Mr. and Mrs. Henry J. Close, 60 Glendale Rd., Quincy Center, was cited among the pilots of a B-24 Liberator group that had dropped 10 million pounds of bombs on enemy targets in Europe in 140 days.

QUINCY-ISMS

Supreme Court Judge John V. Spaulding authorized the spending of up to $15,000 to recondition the crypt at First Parish Church containing the bodies of the Presidents Adams and their wives so they would be kept in "proper and attractive and suitable condition"... Louis B. Eaton was installed as commander of the Wollaston Legion Post in ceremonies at the post home, 22 Beale St ... The Quincy Council of Churches endorsed Mayor Charles A Ross' recommendation for the appointment of a woman to the Quincy Police Department ... Cpl. Theodore Brandolini, 34 Massachusetts Ave., Quincy Point, returned to Camp Atterbury, Ind., after an 11-day furlough ... Roasting chickens were 45 cents a pound at The Poultry Mart, 10 Maple St ... Raymond Blach, cubmaster of Pack 9, met with den mothers at his home on Gladstone St., Squantum, to make plans for the scouting year ... Boston radio personality Carl DeSuze spoke on celebrities he has met at a meeting of the Wollaston Mothers Club ... Word was received by Mr. and Mrs. Edward R. Norton, 2555 North Central Ave., Wollaston that their son, Pfc Edward Jr., had been killed in action Aug. 1 in the southwest Pacific ... Dr. Andrew Johnson of Kentucky, the Prohibition party's candidate for vice president, was scheduled to speak at Bradford Hall, corner Maple and Chestnut Sts ... "Son of Dracula," starring Lon Chaney and Evelyn Ankers, and "The Heat's On," with Mae West and Victor Moore, were playing at the Adams Theater ... Pete Zoia, Kelly Tocci and Ernie Cislaghi scored touchdowns as the Quincy Varsity Club defeated the Murphy Memorial Club of New Bedford, 20-6 ... Navigator-Bombadier Russell DiMattio, son of Mr. and Mrs. Louis R. DiMattio, 176 Federal St., South Quincy, won a bronze oak leaf cluster for his Air Medal somewhere in Italy ... Southern fried chicken and chips were 60 cents at Topsy's Chicken Coop, 1143 Hancock St., across from the Masonic Temple ... Rev. John Nelson, pastor of the Swedish Congregational Church for 15 years, announced that he will retire Jan. 1 after 52 years in the ministry ... Major Charles W. Sweeney of 124 Hamilton St., North Quincy, was promoted from Captain while serving as a test pilot on B-29s with the 20th Bomber Command in Utah .

N.Q. Catholic Women To Meet Tonight

The Catholic Women's Club of North Quincy will meet tonight (Thursday) at 8 p.m. in the cafeteria of Sacred Heart School, Hancock St. and Glover Ave.

Mrs. Mary Ann Sheehy will preside at the business meeting, at which time plans will be completed for the rummage sale that will be held Oct. 25.

Chairwomen of the evening will be Mrs. Dorothy Ostiguy, Mrs. Debbie Clancy and Mrs. Annette Jackson.

All members attending are requested to bring a fresh pumpkin to the meeting. New members are also invited to attend.

Sacred Heart Ladies Sodality Opens Season Oct. 16

The opening meeting of the Ladies Sodality of Sacred Heart Church, North Quincy will be Wednesday, Oct. 16 with Mass at 7:30 p.m. in Our Lady's Chapel, 386 Hancock St. followed by the annual "Pot Luck Supper" in the school hall, 20 Glover Ave.

The sodality meets on the third Wednesday of each month from October through May. Officers are Mrs. Mary Raux, prefect; Mrs. Marie Marino, vice prefect; Mrs. Theresa Leschernier, secretary and Mrs. Immelda Gemmel, treasurer.

Mr., Mrs. Robert MacIntosh Parents Of Daughter

Robert and Linda (Menelly) MacIntosh of Boston are parents of a daughter, Allison Forsythe MacIntosh, born Sept. 12 at Winchester Hospital, Winchester.

Grandparents are Mr. and Mrs. David MacIntosh of Quincy and Mr. and Mrs. Richard Menelly of Burlington, Conn.

Kathleen Bitetti Receives UMass/Boston Alumni Scholarship

KATHLEEN BITETTI

Kathleen Bitetti of Washington Court, Quincy, has been selected as the 1991-92 recipient of the UMass/Boston Alumni Association Scholarship Award.

Scholarship Chairman Thomas S. Vangel said, "The award recognizes a student whose commitment to the university has proven exemplary and who has demonstrated potential to enhance the university's reputation upon graduation."

Bitetti ranked eighth in her Quincy High School class in 1986 and had originally enrolled in Brandeis University. At Quincy High, she was president of the National Honor Society.

She is studying arts and economics at the university, and is currently the director of the Harbor Gallery in the McCormack Building at the Harbor Campus, a post she has held for three years.

"The past year has forced me to realize that the arts are in grave danger," she said, "and that artists have to take a more active role in saving funding for the arts and stopping censorship in general. I feel that my degrees will enable me to do just this."

During the current academic year, Bitetti plans to write an honors thesis combining both majors that will focus on public policy for the arts. She plans to pursue graduate studies at UMass/Boston's McCormack Institute or at Harvard University's Kennedy School.

"I'm also involved with the Boston Coalition for Freedom of Expression," she said. "This group was formed due to the current rise of censorship that is sweeping the nation. We fight censorship on the local, state and national levels. I also work in the Visitor Services Department at the Harvard University Art Museum."

Bitetti has been curator of 16 exhibitions at the Harbor Gallery and of others in the Healey Library on the campus. The gallery has shown works by former UMass/Boston professor Ros Barron and by photographer Jerry Berndt.

RETIREMENT COMMUNITY NOW OPEN!

"River Bay Club has what we want: independence, services, and a price we can afford!"

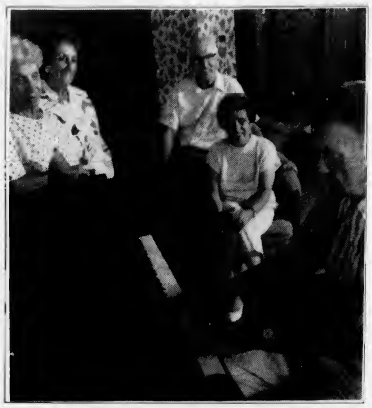

River Bay Club offers the **best monthly fees** of any comparable senior rental community in New England! And there is **no Entrance Fee!**

Move in now and be part of an active senior community. Building security, maintenance, and 24-hour emergency response leaves you free to enjoy River Bay's programs and activities. Services also include dining, housekeeping and transportation. Assistance in Living is also available.

Call 472-4457 to see why River Bay Club is the senior community for you.

River Bay Club

99 Brackett Street / Quincy, Massachusetts 02169

Please send me additional information about life at River Bay Club.

Name

Address

City Zip

Telephone

QS

Woodward Alumni Assn. Fashion Show Oct. 17

The Woodward School Alumni Association is sponsoring its annual fashion show Thursday, Oct. 17 from 7-9:30 p.m. at the school, 1102 Hancock St.

Hors d'oeuvres will be served at 7 p.m. and the show will begin at 8 p.m.

Clothing from Colman's Sporting Goods, Caryn's Corner and T.J. Maxx will be modeled.

All proceeds from the raffles and the $10 admission will benefit the scholarship fund.

For more information call 773-5610.

'Book Reviews' Topic For United Alliance

The United Quincy Alliance will meet Wednesday, Oct. 16 at 10 a.m. in the parish hall of the United First Parish Church, 1306 Hancock St.

President Mrs. James Pickel will hostess the coffee and dessert social hour.

Ann McLaughlin, assistant director of the Thomas Crane Public Library will speak on "Book Reviews."

Invited guests are members of the Women's Guild of Christ Church, Quincy.

Rummage, Bake Sale At Fenno House

The Fenno House, 540 Hancock St., will hold its annual rummage and bake sale Saturday, Oct. 26 from 10 a.m. to 1:30 p.m.

There will be shoes, clothing, a white elephant table and home baked goods. Coffee and donuts will be served.

For information call Phyllis M. Bogosian at 773-5483.

Rummage Sale Oct. 22 At HN Congregational

The Houghs Neck Congregational church will hold a rummage sale Tuesday, Oct. 22 from 7 to 9 p.m. and Wed. Oct. 23 from 9 to 11:30 a.m.

BRIDAL DIRECTORY

RECEPTION HALLS

STYLISH 120-SEATER DISCOVERED NEAR MARINA BAY. THOUGHT TO BE AMELIA'S. The secret's out.

The function room at Amelia's has become one of Boston's most popular spots for wedding, showers, corporate meetings, and get-togethers of all kinds. We feature an extensive menu at affordable prices. We overlook Marina Bay and the Boston skyline. We'd like to make your next function really fly

Please call 617-471-1453.

AMELIA'S

305 Victory Rd., No. Quincy, MA

FLORISTS

Flowers by Helen
367 BILLINGS ROAD
WOLLASTON, MASSACHUSETTS 02170
Flowers For All Occasions
Specializing in Weddings
471-3772
Certified Wedding Consultants

Quint's Florists
761 So. Artery
Quincy
773-7620

PHOTOGRAPHER

Photography McIntire's Studio
679 Hancock Street, Quincy (Wollaston)
479-6888

HONEYMOON SPECIALISTS

BARE COVE TRAVEL 749-7750
16 NORTH STREET
HINGHAM

BAKERY

O'BRIEN'S BAKERIES
9 Beale Street
Wollaston
472-4027

MUSIC

Say "I LOVE YOU TRULY" with BARON HUGO AND HIS ORCHESTRA
698-9047 or 482-4550

JEWELRY

LeCOLSON Fine Jewelry
Quality and Integrity a Tradition
The Coletti Family Al - Dave - Mark
730 HANCOCK ST., WOLLASTON 02170 786-7942

SOCIAL

MR. and MRS. JOHN J. McGLONE III
(McIntire's Studio)

Celeste Bradley Wed To John J. McGlone III

Celeste Bradley, daughter of Dorothy Bradley of Quincy and the late John Bradley, was recently married to John J. McGlone III, son of Carol McGlone of Weymouth and the late John J. McGlone, Jr.

The Nuptial Mass was celebrated at St. Brendan's Parish, Dorchester and officiated by the Rev. Joseph White, a high school classmate of the bridegroom.

Carolann Hayhurst of Canton served as Maid of Honor.

Bridesmaids were Mary Pat Billings of Hanover and Theresa Diao of Amherst, N.Y., sisters of the bride; and Jessica Billings of Hanover, niece of the bride.

Daniel McGlone of South Boston served as best man for his brother.

Ushers were Bruce Sawayer of Roslindale, Patrick Huntington of Milton, David Iefrato of Madison, Conn., and Paul Flaherty and Robert Norton, both of Quincy.

The bride is a 1980 graduate of Notre Dame Academy and 1982 graduate of Aquinas Junior College. She is currently attending Bentley College and in employed by the Norfolk County District Attorney's office as secretary to District Attorney William D. Delahunt.

The groom is a 1978 graduate of Boston College High School, a 1982 graduate of the University of Massachusetts at Amherst, and a 1989 graduate of Suffolk Law School. He is employed as an attorney for the law firm of Cooley, Manion, Moore and Jones and is currently a candidate for state representative.

The couple are living in Quincy.

N.Q. Senior Citizen's Club Whist Party Oct. 10

The North Quincy Senior Citizen's Club meets today (Thursday) at 12:30 p.m. at the Quincy Community United Methodist Church, 40 Beale St.

A whist party will be held Thursday, Oct. 10. Refreshments will be served.

Town Brook House Rummage Sale Oct. 19

Town Brook House residents, 45 Brackett St., will conduct a Rummage Sale, Saturday, Oct. 19 from 9 a.m. to noon.

Many bargains will be offered and light snacks will be served.

Mr. and Mrs. Kevin Cotter Parents Of A Son

Kevin and Theresa Cotter of Marblehead are the parents of a daughter, Caitlin Elizabeth, born Sept. 20 at Beverly Hospital.

Grandparents are Mr. and Mrs. Albert Hayes of Marblehead and Mr. and Mrs. Edmund Cotter of Quincy.

NEWSCARRIERS WANTED
Here's a chance to earn extra money by building a Quincy Sun home delivery route.
Telephone: 471-3100

MR. and MRS. MARK LEONARD
(McIntire's Studio)

Elizabeth McCormack Wed To Mark Leonard

Elizabeth McCormack, daughter of Mr. and Mrs. Francis McCormack of North Quincy, was recently married to Mark Leonard, son of Mr. and Mrs. John Leonard of South Weymouth.

The ceremony was celebrated at Sacred Heart Church, North Quincy, and officiated by Rev. Cornelius Heery and Rev. William Leonard. A reception followed at Moseley's.

The bride was given in marriage by her father.

Noreen Devlin served as Matron of Honor for her sister.

Bridesmaids were Martina McCormack and Judith Tryon, both of Quincy, sisters of the bride; Kelly Leonard of New Jersey and Julie Leonard of South Weymouth, sisters of the groom; Linda Butts of Brighton, Mary Jo Conley and Mary Lou Koch, both of North Quincy.

Michael Leonard served as Best Man for his brother.

Ushers were Christopher Leonard of Plymouth, brother of the groom; Patrick J. McCormack of Hull and Francis P. McCormack Jr. of North Quincy, brothers of the bride; Paul Sullivan of Cohasset; Robert Jennings and John Holland, both of South Weymouth.

Ring Bearer was Michael P. Devlin III, nephew of the bride.

The bride is a graduate of North Quincy High School, Massasoit Community College and UMass-Boston. She is employed as a teacher at Menden Hall Educational Center, Chaddsford, Pa.

The groom is a graduate of Weymouth South High School and UMass-Boston. He is employed as director of communication at Medical Data Systems, Wayne, Pa.

Following a wedding trip to Barbados the couple are living in Strafford, Pa.

Mr. and Mrs. Ted Hannon Parents Of Son

Ted and Lauri Hannon of Norton, formerly of Quincy and Weymouth, are parents of a son, Edward T. Hannon III, born Sept. 4 at South Shore Hospital, Weymouth.

Grandparents are Mr. and Mrs. Edward Hannon of Scituate, formerly of Quincy, and Mr. and Mrs. Richard Harkins of Weymouth.

Winfield
Gift Emporium
Yankee Candles
Cats Meow
Sebastian Miniatures
Snow Babies
Hours: Tues-Sat 10:00 am-5:00 pm
Open Sunday 12-5 pm
853 Hancock St., Quincy 479-9784

WOLLASTON MOTHER'S CLUB recently celebrated its 70th year with a Roaring '20s Dress Up Day. Kelly Cahill and Heather Hatfield model their outfits as they are greeted by President Terry Dempsey.
(Quincy Sun photo by Tom Gorman)

Hospital Auxiliary Raffle-Bake And Fudge Sale

The fall raffle-bake and fudge sale sponsored by the Quincy Hospital Auxiliary will be held on Friday, Nov. 1 from 11 a.m. to 2 p.m. in the education center, McCauley Building.

Raffle tickets will be available through auxiliary members, and at locations throughout the hospital on Oct. 21 through Oct. 30.

Cash prizes of $1,000 and $500, gift certificates, knitted and handmade items will be awarded. Baked goods and fudge will also be offered for sale.

Proceeds from all auxiliary functions directly benefit patient care. The public is invited and admission is free.

The auxiliary is seeking to increase its membership to any men or women who may be interested in joining. For more information call 773-6100, ext. 2061.

NQHS Class Of 1976 Reunion Nov. 29

The North Quincy High School Class of 1976 will hold their 15th year class reunion, Friday, Nov. 29 at Kings Hill, Braintree.

For reservations call 659-4554 or 328-1713.

LOVE IS ... a perfect wedding at the Golden Lion Suite

Speak to Rita -- she's our rental agent specializing in complete wedding package plans and all other occasions. The Golden Lion Suite accomodates up to 300. The Venetian Room up to 140 guests. Give Rita a call for an appointment for your reservation. New brochures are available.
(Air Conditioned)
CALL
Quincy Sons of Italy Social Center
120 Quarry Street, Quincy, MA 02169
NEW NUMBER is 472-5900

style
style
style
style
No matter what your style is...
Hairplace One
One Maple Street
(Corner of Hancock & Chestnut)
472-1060
Open 9-5 daily, Wednesday-Friday evenings.

Nutley Explains Opposition To Norfolk Downs Rezoning

Before 50 residents at a recent coffee hour held at Walsh's Restaurant, Ward 6 Councillor Thomas Nutley explained why he opposed the rezoning of the Norfolk Downs area.

"That proposed rezoning would have allowed 10-story buildings and the inhabitants would have choked the area with intolerable traffic so I opposed and defeated the proposal," Nutley said.

Responding to other questions, Nutley briefed attendees on the status of the Sagamore Inn. "Upon my recommendation, and police testimony, the city licensing board voted five to zero to withdraw the bar's license to operate. They can stay open temporarily while they appeal the licensing board's decision to the state ABCC."

Nutley addressed other issues, including his imminent donation of $15,000 in business linkage monies to the Atlantic and Squantum Community Associations for large screen televisions and VCR's for the entertainment of senior citizens at the centers and computers for the after school education of youngsters at both community centers.

In response to a question about the recent attacks on women in the Montclair area, Nutley announced that he had contacted both the police and the Atlantic Center director to hold an evening meeting in the near future at the Atlantic Center.

He also announced he will hold another community meeting at the "Best Buy" site at Quincy Shore Dr. and East Squantum St. in late October. At that time, Nutley will discuss the negotiations that have occurred between he and the building owner and the improvements to the first proposal presented by the owner.

"We have made great progress in addressing the concerns articulated to us at an earlier meeting," he said.

In closing, Nutley urged the attendees to pay close attention to the debates that he had requested of the two community associations and of WJDA and Continental Cablevision. "It's important that the public gets a full opportunity to hear the candidates and their stands on the issues that affect you," he said.

"Our community is only as worthwhile as the work that we do to protect it so lets all watch the debates and then turn out on Nov. 5 to vote for the candidate of our choice," Nutley said.

Expert DRY CLEANING

TEL 328-1700

FASHION QUALITY CLEANERS

LAUNDRY - DRY CLEANING - ALTERATIONS - STORAGE

WEDDING GOWNS A SPECIALTY

PETER LIO
OWNER

67 BILLINGS RD.
NO. QUINCY, MASS.

2 Quincy Men Pass Nursing Exam

Dennis McGuire and William Sullivan, both of Wollaston, recently passed the state board exam for nurses.

Both men are graduates of Bunker Hill Community College Nursing Program.

McGuire lives at 7 Calumet St., and Sullivan resides at 105 Marlboro St.

Bragg Addresses Classroom Overcrowding, Consolidation

School Committee candidate JoAnn (Grazio) Bragg says many residents have expressed concerns about overcrowded classrooms and consolidation to our high school while she has been knocking on doors, attending PTO meetings and candidates' nights.

Bragg acknowledged concerns such as these are a big part of the reason she wants to be on the school committee. "Earlier budget decisions contributed to the overcrowding problems we now have.

"We need school committee members who understand the consequences of their votes. Since I have children in each level I will know exactly how each level will be impacted.

"My financial background will guide me make decisions based on utilizing each penny wisely and making sure all funds are spent to enhance quality education. Our graduates should leave our schools with the skills necessary to become caring, productive citizens."

Commenting on high school consolidation, Bragg said, "Before this option is even considered, several issues need to addressed.

"One, we have a growing elementary population, a population that has just started to filter up to our middle schools and soon will be in our high schools. This year we are dealing with overcrowded classrooms in our high schools and elementary schools.

"Two, what about costs? Has anyone looked into the additional costs needed to renovate either of our high schools to be adaptable to a one high school city?

"Third, what about federal and state mandates on class size for our special needs and bilingual students. How will these legal requirements be adhered to?"

At this time, Bragg said she is against the closing of any school and believes there are too many unanswered questions. "In the past, too many schools have been closed. That's a large part of the reason we presently have overcrowding.

"Short term decisions are not the answer," Bragg said. "We need to look at the overall picture and plan for long-range educational goals."

Female Executives Sought For Rotary Exchange Program

The Quincy Rotary Club is looking for female executives between the ages of 25 and 35 who would like to share their experiences and interests with counterparts in Northampton, England, for one month next year in an all-expense paid trip.

Five females from Rotary International's district 795, which includes all clubs in Rhode Island and eastern Massachusetts, will form the delegation which will visit England from April 6 to May 7, 1992.

The purpose of the trip is to foster understanding between peoples of the world, an aim of Rotary International. All expenses, except for personal ones, are assumed by Rotary.

Interested applicants who work or reside in Quincy should contact Quincy Rotary president Tom Smyth at 849-0056.

Applicants cannot be members of Rotary and they cannot be spouses or linear descendants of Rotarians.

POLITICAL ADVERTISEMENT

"ISSUES:" WARD SIX

We the committee to re-elect Ward 6 Councillor, Thomas J. Nutley, family and friends, believe that Tom Nutley is the best Ward 6 council candidate by far. We also believe he is one whose every concern has been for the betterment of the Ward 6 community. Let's look at some of the "issues" and his actions on behalf of the people and communities of Ward 6:

• Issue #1: Responsiveness and Accessibility:
Tom Nutley has been accessible and responsible to the needs of the people of Ward 6. He has "delivered" services as well, or better, to his constituents than any Ward 6 councillor ever.

• Issue #2: Deer Island Jail to North Quincy:
When the relocation of the Winthrop-Deer Island jail, and it's massive traffic, to Quincy - Moon Island seemed a certainty, Tom Nutley gathered thousands of signatures in opposition and led the drive to halt the jail's relocation to Quincy.

TOMMY, LISA, RITA, TOM, JENNIFER

• Issue #3: Combined Sewer-Water Bills:
Tom Nutley fought the implementation of this charge. As an alternative, he submitted to the city 31 less painful ideas to raise revenues and reduce city expenses.

• Issue #4: Sagamore Inn:
Despite being sued personally, Tom Nutley demanded the close up of the Sagamore Inn (so voted 5-0 on September 24)

• Issue #5: Community Protection - Zoning:
* Tom Nutley rezoned much of North Quincy to prevent high-rise development.
* He defeated a proposal that would have allowed ten (10) story buildings in Norfolk Downs.
* He served as chairman of the City Council's Zoning Review Committee, held public hearings and wrote the final report of 55 ordinances which checked uncontrolled development.
* With the aid of a Citizens Advisory Committee, he down-sized future development at Marina Bay.
* He rezoned the Quincy Shore Drive-East Squantum Street area to prevent congested, high-rise development at this dangerous intersection.

• Issue #6: Tax Classification:
Tom supports tax classification (higher taxes on business; lower taxes on residents) His opponent does not support classification.

• Issue #7: Community Centers:
Tom obtained Federal and private business (linkage) funds TVs and VCRs for Senior Citizen visitors and computers for youngsters at both centers.

• Issue #8: Helicopter Landing Station:
He led the successful community opposition to the establishment of a noisy, all night-late night hellicopter station at North Quincy.

• Issue #9: Neighborhood Tensions:
Tom Nutley courageously faced the problems and initiated the programs that helped to reduce violence and to difuse tensions between the new Asian residents and long time Quincy residents.

• Issue #10: "No Heat" Assistance and Snow Removal Info:
At Tom Nutley's urging, the night and week-end telephone number for both was instituted.

• Issue #11: Labor:
Tom Nutley is the only Ward 6 candidate with the solid support and endorsements of virtually every major labor union.

• Issue #12: The Future:
Tom Nutley gained $1-3 million from the MWRA to reconstruct the dangerous East Squantum Street-Quincy Square Drive intersection. Other traffic reconstruction will follow - also, he has worked with the MWRA and MDC to guarantee us 45 acres of future passive recreation open space at Squantum Point Park at Marina Bay.

Note: Informational "position papers" on the above issues are available upon request.

★ On November 5, vote for a strong and effective Ward 6 Councillor - Thomas J. Nutley ★

Paid for by The Committee to Re-Elect Thomas J. Nutley

McGlone Wants Gasoline Tax Money Spent On Roads, Bridges

Jack McGlone of Weymouth, a Democratic candidate for state representative in the Third Norfolk District, has called on Beacon Hill to use all of the revenue from the 1990 increase in gasoline tax to repair collapsing roads and bridges.

Last year, the legislative adopted a 10 percent increase in the gas tax to finance needed repairs to the state's transportation infrastructure through the Highway Fund. At the end of FY 91, the balance in the fund was approximately $230 million.

"This surplus has unconstitutionally been used to plug the state's general revenue deficit, instead of being used to repair our decaying roads and bridges," McGlone said. "Road and bridge repair would greatly help the economy by creating thousands of needed jobs, not to mention making our bridges and highways safer for everyone.

"People are furious that monies collected by the Commonwealth for the purpose of repairing our roads and bridges are being used to balance the budget on paper, without addressing the problems that caused the deficit. This fiscal dishonesty must be stopped."

McGlone pledged to support efforts to institute a "pay as you go" program for the Highway Fund. This payment of funding would save the state on interest costs that are incurred under the usual bonding method. The savings would then be utilized to fund more highway repair.

The state DPW is responsible for 2,899 bridges. Regarding their condition, 377 are structually deficient; 984 are functionally obsolete; 805 are more than 50 years old; 288 are posted for weight restrictions; and 40 are closed to traffic. Some bridges fall into more than one category.

"We don't need any expensive studies or commissions," McGlone said. "All we need is a common sense approach to our crumbling infrastructure and insist the Highway Funds are used to create jobs while overhauling our roads and bridges."

Kelly LeBlanc Enters Dean Junior College

Kelly LeBlanc of 71 Tirrell St., Quincy, recently enrolled in the freshmen class at Dean Junior College, Franklin.

POLITICAL ADVERTISEMENT

TIM CAHILL IS COMMITTED TO QUINCY

Tim Cahill owns Handshakes Cafe in Quincy Square.

Tim Cahill has served on the Quincy City Council since 1987.

Tim Cahill coached wrestling at Quincy High while obtaining a degree from Boston University.

Tim Cahill serves on the Board of Directors of the Quincy Partnership.

Tim Cahill and his wife, Tina, live at 51 Grenwold Road with their three children Makena, Nicole and Devin.

Use one of your three votes to re-elect

TIM CAHILL

Councillor-at-Large

Anthony S. Falco, Chairman
239 Whitwell St.

Mark Kintagos
Treasurer

POLITICAL ADVERTISEMENT

Celebrate National Pizza Month

with Café LAZZARINO

After Noon Specials - 2-5 pm

Buy one slice of pizza at regular price, and get a second slice of

Cheese Pizza Free!

Located:

The Galleria at Presidents Place
1250 Hancock St, Quincy, MA

847-0940

Coupon must be presented at time of purchase
One per customer - Expires 10/31/91

H&L CLEANERS

84 Washington Street
Quincy, MA 02186 770-0346
Hours: Mon-Fri 7:00-7:00 Sat 8-6

Shirt	.99	
Pant	$2.50	SAME
Jacket	$3.00	
Suit	$5.50	
Sweater	$2.50	DAY
Tie	$1.50	
Coat	$6.50	SERVICE
Jacket (outerwear)	$4.00	

Blouse	$2.75	*Silk*	$3.25
Skirt	$2.75	*Pleated*	$4.75
Dress	$5.75	*Pleated*	$6.75

★ *All Work Done on Premises* ★

We Also Clean:

Wedding Dresses • Suedes & Leathers
Comforters & Blankets
Curtains & Drapes

All Types of Alterations & Repairs

$5.00 OFF

incoming Dry Cleaning over $20.00 with this Ad

Offer Expires Nov. 23, 1991

IF YOU'RE TIRED OF ROLLERCOASTER HEATING PRICES, PIPE UP.

The cost of natural gas remains stable without fast up, down and around price fluctuations associated with heating oil. One of the main reasons for this is the fact that almost all of our supplies come from North America, making natural gas an energy resource that we control.
So if you want steady energy costs as well as a steady supply, pipe up. And switch to natural gas heat.

Bostongas
FOR THESE TIMES, IT'S A NATURAL.

Patricia Toland, Russell Johnson To Be Honored By Cerebral Palsy

Patricia Toland and Russell Johnson will be honored with the Cerebral Palsy of the South Shore Area Annual Community Service Award, Thursday, Oct. 17 at The Atrium, Presidents Place from 6-8 p.m.

Mayor James Sheets is honorary Chairperson.

"Russell Johnson and Patricia Toland have given a lifetime of service to the community and to others," said Mayor Sheets. "Both honorees richly deserve to be honored."

All proceeds will benefit the Children's Developmental Disabilities Center on Adams Street.

The Center provides therapeutic services to children, two months to eight years old, who have mild to severe disabilities. The children receive intensive speech, occupational and physical therapy to prevent physical deformities and contractures which could occur later in life. The Center also offers a pre-school program and has a nurse and social worker on staff.

For information about Cerebral Palsy of the South Shore and the Community Service Award call, 479-7443.

Laity Sunday At Houghs Neck Congregational Church

The Houghs Neck Congregational Church, located at 310 Manet Ave., will observe Laity Sunday at the 9 a.m. and 10:30 a.m. worship services.

Gail Freel will lead the worship with Priscilla Marsden delivering a message on prayer.

Other members of the church family taking part in the services will be Claudia Szabo, Diane Robbins and Suzanne Dennis.

Junior members of the Diaconte serving will be Jason Schofield, Melissa Freel, Robert Bassett, and Jacque Freel.

The choir will sing special music at the 10:30 service under the direction of organist Arden Schofield.

A coffee hour, hosted by Susan Catrambone of the Hospitality Committee, will be held between the services.

The Searide Christmas Fair Committee will meet immediately following the 10:30 a.m. service.

Sunday school classes begin this Sunday. Early childhood, ages 2 years to grade 2, meets at 8:30 a.m. Intermediate and middle high departments for grades 3-9 meet at 10:30 a.m. The theme this year is "Peace-ing It Together." Gloria Brummitt is superintendent of Sunday School.

Monday: Webelos meet with Paul Schofield at 6 p.m. Boy Scouts meet with Marty Gordon at 7 p.m.

Tuesday: Girl Scouts meet with Mrs. Gibbons at 6:15 p.m.

Wednesday: Preschool meets at 10 a.m. with Paula Clarke. Brownies meet with Mrs. Leth at 2 p.m. Choir rehearses with Arden Schofield at 7:30 p.m.

Thursday: Ceramics class will hold its first free session with Tina Calabro at 7:30 p.m.

For more information call Carol Hallett at 471-3200 ext. 3044.

Irene Lutts Named Commended Student

Irene Lutts of Quincy, a senior at Notre Dame Academy, Hingham, has been named a Commended Student in the 1992 National Merit Scholarship Program.

Commended Students have shown exceptional academic promise by placing among the top five percent of more than one million program entrants.

Lutts will be presented a Letter of Commendation by Notre Dame Academy.

ACE curry hardware

WE REPAIR

LAMPS • WINDOWS • SCREENS

at 3 Convenient Locations

370 COPELAND ST. WEST QUINCY 472-8250

53 BILLINGS RD., NORTH QUINCY 773-7711

190 QUINCY AVE. BRAINTREE 843-1616

ALL STORES OPEN MON THRU SAT 7:30-5:50 • Plenty of Parking

10/31

0% Financing

THE HEAT PROGRAM WILL SUBSIDIZE THE INTEREST ON LOANS FOR CERTAIN ENERGY CONSERVATION MEASURES UP TO 5 YEARS AND $5000 (SOME OTHER RESTRICTIONS MAY APPLY).

$50 OFF

ANY BECKETT BURNER

From Date Of Installation Any Beckett Burner Will Carry Our New Three Year Warranty.

Expires 10/26/91

FALL SPECIALS

ARE YOU PREPARED FOR WINTER?

A. HOHMANN CO.

HEATING FUEL OIL AIR CONDITIONING

• Budget Payment Plan
• Dependable Service
• Energy Audits
• Complete Heating Systems
• Automatic Deliveries

1146 Dorchester Ave., Dorchester

SELECT ONE OF THE FOLLOWING COUPONS

FREE

OIL BURNER SERVICE POLICY FOR TWO YEARS FOR NEW CUSTOMERS HOMEOWNERS

$180 VALUE

• Tune Up
• Parts & Labor
• Efficiency Test
• Annual Clean Out
• Customer Subject to Credit Approval
• With Coupon Expires 10/26/91

$50 REBATE

ON YOUR OIL BILL

SPECIAL OFFER FOR NEW CUSTOMERS*

* Sign up before 10/26/91 and deduct $10 from your first 5 deliveries. Offer limited to credit worthy customers ordering automatic delivery of heating oil.

$10 OFF $10 OFF $10 OFF $10 OFF $10 OFF

Contact Us For Energy Saving Ideas

CALL FOR DETAILS 282-4300

*Present Customer send us new customer and be eligible for THE SAME OFFER

$100 OFF

ANY BURNHAM BOILER

AMERICA'S BOILER COMPANY

OR ANY ARMSTRONG

OR FORD FURNACE

With Coupon Expires 10/26/91

POLITICAL ADVERTISEMENT

The time is right
to return
an experienced
- effective
- forceful voice
to the
City Council

Return

Joe LaRaia

Councillor At-Large

Experienced as Mayor - Councillor At-Large
School Committee Chairman - City Council President

POLITICAL ADVERTISEMENT

Statement of Ownership Management and Circulation (Required by 39 U.S.C. 3685)

1A. Title of Publication: The Quincy Sun.

1B. Publication No. USPS 453060

2. Date of Filing: Oct. 1, 1991

3. Frequency of Issue: Weekly

3A. No. of issues published annually: 52

3B. Annual subscription price: $12.

4. Complete mailing address of known office of publication (Not printer): 1372 Hancock Street, Quincy (Norfolk County) MA 02169.

5. Complete mailing address of the headquarters of general business offices of the publisher (Not printer): 1372 Hancock Street, Quincy (Norfolk County), MA 02169.

6. Full names and complete mailing address of publisher, editor and managing editor.

Publisher: Henry W. Bosworth, Jr., 111 Parkside Ave., Braintree, MA 02184.

Editor: Robert H. Bosworth, 55 Lantern Lane, Plymouth MA 02360.

Managing Editor: Robert H. Bosworth, 55 Lantern Lane, Plymouth, MA 02360.

7. Owner (If owned by a corporation, its name and address must be stated and also immediately thereunder the names and addresses of stockholders owning or holding 1 percent or more of total amount of stock. If not owned by a corporation, the names and addresses of the individual owners must be given. If owned by a partnership or other unincorporated firm, its name and address, as well as that of each individual must be given. If the publication is published by a nonprofit organization, its name and address must be stated.) (Item must be completed.): The Quincy Sun Publishing Co., Inc., 1372 Hancock St., Quincy, MA 02169, Henry W. Bosworth, Jr., 111 Parkside Ave., Braintree, MA, 02184; Robert H. Bosworth, 55 Lantern Lane, Plymouth, MA 02360; Marcia O'Connell, 40 Hatherly Rd., Quincy, MA 02170.

8. Known bondholders, mortgagees, and other security holders owning or holding 1 percent or more of total amount of bonds, mortgages or other securities (If there are none, so state): None.

10. Extent and Nature of Circulation:

Average No. copies each issue during preceding 12 months. A. Total No. copies printed (Net Press Run): 6700. B. Paid and/or Requested Circulation: 1 Sales through dealers and carriers, street vendors and counter sales: 3600. 2. Mail Subscription (Paid and/or requested) 2400. C. Total Paid and/or Requested Circulation (Sum of 10B1 and 10B2) 6000. D. Free Distribution by Mail, Carrier or Other Means Samples, Complimentary, and Other Free Copies: 300. E. Total Distribution (Sum of C and D) 6300. F. Copies Not Distributed. 1. Office use, left over, unaccounted, spoiled after printing: 75. 2. Return from News Agents, 325. G. Total (sum of E, F1 and 2 - should equal net press run shown in A): 6700.

Actual No. Copies of Single Issue Published Nearest to Filing Date. A. Total No. Copies (Net Press Run) 7000. Paid and/or Requested Circulation. 1. Sales through dealer and carriers, street vendors and counter sales: 3663. 2. Mail Subscription (Paid and/or requested) 2340. C. Total Paid and/or Requested Circulation. (Sum of 10B1 and 10B2) 6003. D. Free Distribution by Mail, Carrier or Other Means, Samples, Complimentary, and Other Free Copies: 470. E. Total Distribution (Sum of C and D) 6473. F. Copies Not Distributed. 1. Office use, left over, unaccounted, spoiled after printing: 100. 2. Return from News Agents 427. G. Total (Sum of E, F1 and 2 - should equal net press run shown in A): 7000.

11. I certify that the statements made by the above are correct and complete.

Henry W. Bosworth, Jr.
Publisher

10/10/91

Durkin Wants School-Community Based Decision-Making Policy

School Committeeman Stephen Durkin has called on School Supt. Dr. Robert Ricci to establish a policy which allows for school-community based decision-making regarding the filling of building level administrative levels.

In his letter, Durkin wrote, "We should begin to move forward to school-based decision-making not only in hiring, but in curriculum development and budgeting. In the area of hiring it is unclear to me that school building staff and parents should have considerable involvement in the selection of individual school administrators, and perhaps even classroom teachers.

"As an initial first step, it would be my thought to require that all building level administrative positions be filled only after a screening process which seeks input from the effected school community, regardless of the number of applicants.

"It is my belief that school-based hiring decisions would, as much as possible, eliminate political considerations from the hiring process. Secondly, a strong argument can be made that school principles, teachers and active parents are most familiar with the needs and objectives of their school," Durkin said.

"While we should always encourage school system staff to apply for job openings, I believe that it would be a positive factor to advertise positions widely, if that is what the individual school community desires, with the objective of obtaining the most qualified and best-suited candidate," he added.

Durkin asked Ricci to place the item on the School Committee agenda for the Oct. 16 meeting.

Open House At NQHS Oct. 17

The North Quincy High School Staff and Parent Board will be holding an open house at the school on Thursday, Oct. 17 from 7 to 9 p.m.

Parents are invited to attend and follow their student's schedules, meet their teachers, have an opportunity to hear what each course is about, and what the students are expected to do in terms of homework, assignments, and classwork. The format will be for informational purposes rather than for holding parent-teacher conferences.

Pride Committee members will be around the building to assist in finding classrooms.

Refreshments will be provided in the cafeteria to enjoy during study hall periods. First period will begin promptly at 7 p.m., so it is suggested that parent arrive at 6:50 p.m. in order to be in the first period classrooms at 7 p.m.

2 From QHS Named National Merit Scholarship Commended Students

Quincy High School principal Lloyd Hill announces that Michael Donnelly and Terry McCann have been named Commended Students in the National Merit Scholarship Program.

A Letter of Commendation will presented by the school to these outstanding seniors.

Commended Students have shown exceptional academic promise by placing among the top five percent of more than 1 million program entrants, but their qualifying scores are slightly below the level required to continue in the 1992 competition for Merit Scholarships.

Save Gas and Money
Shop Locally

POLITICAL ADVERTISEMENT

Re-Elect
STEVE
DURKIN
SCHOOL COMMITTEE

- Lifelong Quincy Resident
- Married, Four-year old daughter
- Quincy School Committee, 2 terms
- Chairman, Special Education Committee
- Attended Quincy Public Schools
- University of Massachusetts, B.A.
- New England School of Law, J.D.
- Practicing Attorney
- Teacher, Northeastern University
- President, Quincy After School Day Care
- Member, Knights of Columbus, N.Quincy Council
- Former C.C.D. teacher, St. Ann, Wollaston
- Youth Football Coach, 1975-78
- Organizer, Quincy Citizens for Quality Education
- Executive Committee, School-Community Partnership

"An effective leader . . . with a strong voice for our schools . . ."

Harold Crowley
3 Flagg Street

Tom Carter
44 Willow Ave.

Susan Mokeon
202 Taylor Street

POLITICAL ADVERTISEMENT

HEATED DEBATE EXPLODES INTO AREA LIVING ROOMS

Spectators take sides from their own easy chairs. You, too, can be a part of town hall and local politics by watching local cable TV. No other channel can deliver coverage so important to our community.

VOTE YES
VOTE NO

LOCAL CABLE PROGRAMMING
TV THAT HITS HOME

STATE REPRESENTATIVE CANDIDATES' DEBATE
BETWEEN RON MARIANO
AND JACK McGLONE
OCTOBER 10TH AT 7:00 PM
ON CH. 03
QUINCY COMMUNITY TELEVISION CHANNEL 3

Continental Cablevision

United Way

☆ GRAND OPENING ☆
HANCOCK STREET CLEANERS
432 HANCOCK STREET
NO.QUINCY, MA 02171
Hours: Mon-Fri 7AM- 6PM Sat 8AM-5 PM

Shirts	.99		
Pants	$2.50		
Jacket	$3.00		
Suit	$5.50		
Sweater	$2.50		
Tie	$1.50		
Coat	$6.50		
Jacket (outerwear)	$4.00		
Blouse	$2.75	*Silk*	$3.25
Skirt	$2.75	*Pleated*	$4.25
Dress	$5.50	*Pleated*	$6.50

We Also Clean:
Wedding Dresses • Suedes & Leathers
Comforters & Blankets
Curtains & Drapes
All Types of Alterations & Repairs

$2.00 OFF
incoming Dry Cleaning over $10.00
with this Ad
Offer Expires Nov. 23, 1991

IF YOU'RE CONCERNED ABOUT A CLEANER ENVIRONMENT, PIPE UP.

When you heat with natural gas, we can all breathe a little easier. Because it's the cleanest fossil fuel there is, it's better for the environment. In fact, natural gas produces virtually none of the chemicals that cause smog and acid rain. So if you want to keep your home and our air cleaner, pipe up. And heat with natural gas.

Bostongas
FOR THESE TIMES, IT'S A NATURAL.

FITNESS ADVANTAGE

Shape Up for Fall/Winter with Fitness Advantage

Aerobic & Step Reebok Workout:
Drop-In Co-Ed Class
Pay Per Class
Ace Certified Instructors
Mon/Wed 6:30 pm
Saturday 9 am
For more information call 828-2422
Woodward School
1102 Hancock St., Quincy, MA

Quincy Citizens Association Candidates' Night Oct. 16

The Quincy Citizens Association will sponsor its annual candidates' night Wednesday, Oct. 16 at 7:45 p.m. at the Atlantic Neighborhood Center, Hunt St., behind North Quincy High School.

The forum will feature candidates for councillor-at-large, school committee, Ward 6 councillor and Ward 1 councillor.

All Quincy voters are welcome to attend. Refreshments will be served.

Hospital Board Of Managers Meeting Oct. 15

The Quincy Hospital Board of Managers Finance Committee will meet Tuesday, Oct. 15 at 6:30 p.m.

A Board of Managers meeting will follow at 7:30 p.m. in the Education Center-McCauley Building.

Powers Proposes Quarterly Review Of School Budget

At a recent School Committee meeting, Jane Powers proposed the committee adopt a quarterly budget review process.

She noted that with the revisions currently underway in the budget document itself as well as the increased computer capabilities that quarterly reports would ensure greater fiscal accountability throughout the system.

Quarterly reports on the budget line items will alert the committee to potential problem areas so that decisions to correct imbalances can be made consistent with the priority needs of the system as determined by the committee.

Powers said the end of the year budget transfers were too late in the process to allow for adequate input by the School Committee.

The committee unanimously accepted the proposal.

POLITICAL ADVERTISEMENT POLITICAL ADVERTISEMENT

Re-Elect

MARY 'JANE' POWERS

• Dedicated Public Official
• Involved Parent
• Community Activist
• Experienced Professional

Committee to Elect Mary 'Jane' Powers Julia McCarthy, Chairperson
36 Andrews Rd., 02170

Miller Resigns Law Firm Position To Run Full-Time For Councillor-At-Large

George Miller, a candidate for city councillor-at-large, has resigned from his position at a Boston-based law firm to campaign full time.

"My decision to resign was made only after discussing it with my family. I came to the conclusion that despite our aggressive campaign, my efforts have to be intensified to overcome the name recognition advantage the incumbents enjoy," Miller said.

"Financially, it will be a difficult period for me, however, my desire to serve the people of Quincy outweighs my personal sacrifice and I am not a stranger to personal sacrifices. There were seven children in my family and resources were always spread thin."

Miller, a resident of 120 Sumner St., said he began working when he was 11 years old as a shoeshine boy in the bars throughout Quincy Point. He also collected scrap metal, stacked bottles, shoveled snow and delivered newspapers when he was younger.

"My mother and father died when I was just a teenager, but despite this, I was able to overcome tragedy and adversity and work my way through college and law school, and if given the privilege to serve the people of Quincy, I will bring my willingness to make personal sacrifices and ability to overcome adversity as well as mv experience as an attorney to the office of councillor-at-large," Miller said.

"My full-time campaigning efforts will be directed at continuing my door-to-door campaign and speaking at the many coffee hours I have scheduled throughout the month of October at the city's senior citizens housing complexes.

"Additionally, I will be working more aggressively to inform the people of Quincy that if elected I will strongly oppose any further cuts in funding for the school, fire and police departments and that the protection of the residents interests with regard to the environment is one of my top priorities."

POLITICAL ADVERTISEMENT POLITICAL ADVERTISEMENT

DO YOU WANT ATTENTION???

I am the newcomer who will work to give you the attention you need. I am unbiased, enthusiastic and I care about my neighbors. Let's get together to make positive changes in WARD 6

Bruce Ayers

VOTE FOR A NEW VOICE FOR OUR COMMUNITY
Ward 6 City Councillor

Paid for by The Committee to Elect Bruce Ayers

'Riches Spiritually Hazardous' United Methodist Topic

The Rev. Harry Soper Jr. will have "Riches Are Spiritually Hazardous" as his sermon message at the 10 a.m. worship service at Quincy Community United Methodist Church, 40 Beale St.

Scripture reader will be Michael Cardarelli and welcomers will be Margaret McMullen and Grace Shields.

Offertory ushers will be Mr. and Mrs. Michael Johnson and at the fellowship hour Liz Bucella, Paula Gilbert Mulrey, Barbara Fielding and Irene Yoerger will serve as hostesses.

During the service, Liz Bucella will speak on the 1992 budget. Following the pastor's "Young Disciples" message, Sunday school will convene.

A bake sale will be held Friday, Oct. 11. The 3M's Club will have its first fall meeting with a pot luck supper following which, Rev. and Mrs. Soper will show color slides of their pulpit exchange in California and the Hunters will also show color slides of their recent trip to Alaska. Saturday, Oct. 12, the Sunday school will sponsor a car wash in the church parking lot from 10 to 2.

Events for the week of Oct. 14 include the Serenity Prayer Group at 7 p.m. Monday as well as a meeting of the Committee on Missions and Christian Outreach at 7 p.m.; the Senior High United Methodist Youth will meet at 7 p.m. and the United Methodist Women will meet at 7:30 p.m. will meet to hear Dr. Etta Anderson speak on the Cooper Community Center in Boston on Wednesday; Bible study at 10 a.m., bell ringers rehearse at 6:30 p.m. and the choir rehearses at 7:30 p.m. Thursday.

Mariano Stresses Long Community Service

Ron Mariano, candidate for State Representative from the Third Norfolk District in the Democratic primary Tuesday, Oct. 15, says he will provide a fresh voice on Beacon Hill, but one that has the benefit of many years of community service.

"As a lifelong resident of the Third Norfolk District, I know firsthand the problems faced by Weymouth and Quincy," he said. "All my adult life I have been active and involved in our communities. We need and deserve a representative who will stand up to the special interest lobbyists and attorneys which have helped to create the dilemma our area faces."

"The financial crisis our district is suffering demands a representative with the experience and background to make sound decisions, a candidate with a proven record of commitment to our area that will provide strong, compassionate and independent leadership. I can and will provide that leadership," Mariano said.

"I have spoken out publicly on the issues facing our area--the sludge treatment plant, toxic waste incineration, the Edison plant, unemployment, quality education, local aid, affordable health care and the environment, just to name a few. My views are well known and I have not flip-flopped on any issue for political considerations."

"I want to see our working men and women back at work; I want our children to have a quality education; I want a safe, clean environment for this and future generations; I want to see our area receive the State and Federal funds which it deserves. I believe, as your next State Representative, I can make a difference."

"For a fresh voice on Beacon Hill, with a proven record of accomplishment at the local level, I hope that you will vote for me to be your Democratic nominee for State Representative on Tuesday, Oct. 15. Together we can make a difference; we can take Beacon Hill back from the special interests."

Dr. Susan Schenkel DOVE Speaker Oct. 21

Dr. Susan Schenkel, clinical psychologist, will be the keynote speaker at the annual DOVE Week Program, Monday, Oct. 21 from 6:30-9 p.m. at the Quincy Historical Society, 8 Adams St.

Dr. Schenkel, author of "Giving Away Success," has been a clinical instructor in the Dept. of Psychiatry at Harvard Medical School. She is in private practice and is a popular motivational trainer and consultant.

Her presentation will explain how womens' socialization discourages achievement and will offer strategies to unlearn these internalized messages.

The program is free and a book-signing reception and refreshments will follow. For information call 471-5087.

POLITICAL ADVERTISEMENT

POLITICAL ADVERTISEMENT

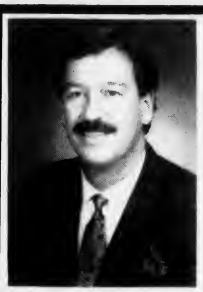

Ron Mariano

for

State Representative
Third
Norfolk District

Ron Mariano is a candidate for State Representative in the Third Norfolk District who is as concerned as you are about the problems our state is facing:

- Our health care system is in crisis.
- Our state unemployment rate is unacceptably high.
- Our environment is under attack.
- Our public education system is reeling from cuts.

"I will be one State Representative who will never sit idly and silently by while these issues go unresolved."

Support RON MARIANO
With Your Vote on October 15

'Staying Healthy As You Grow Older' Lecture At Quincy Hospital

Quincy Hospital will present Dr. Peppino Butera, internist at Highland Medical Associates, in a lecture entitled, "Staying Healthy As You Grow Older," Wednesday, Oct. 9 at 7 p.m. in the Quincy Hospital Education Center.

Dr. Butera is a native of Italy and a graduate of the University of Pisa Medical School, Pisa, Italy. He completed an internship in internal medicine and gastroenterology at the Bridgeport Hospital Medical Center, Bridgeport, Conn.

He recently joined Dr. Birjinder Singh in practice at Highland Medical Associates, and the staff of Quincy Hospital.

The program is part of the "Wellness Wednesday" series sponsored by Quincy Hospital. A different topic or screening is offered each month to provide up-to-date medical information and enable people to take more responsibility for their health.

To register for this free lecture call 773-6100 ext. 4016.

Chapter 1 Parents Night Meeting Oct. 16

The Quincy Public Schools will hold a Chapter 1 Parent Information Night, Oct. 16 at 7:30 p.m. at Point-Webster School.

The federally funded Chapter 1 Program gives extra help to students at Snug Harbor, Point-Webster, Lincoln-Hancock, Parker, Broad Meadows, Sterling and Quincy High schools.

Parents who attend will have an opportunity to meet and question Quincy Chapter 1 officials and teachers. Parents will also receive tips and materials for helping their children succeed in school.

Several students will demonstrate the H.O.T.S. program using computers to increase learning of higher order thinking skills.

Parents unable to attend should call Chapter 1 Director Alicia Coletti, 984-8737.

Kenneth Camerlin Receives Award

Kenneth Camerlin of Quincy was recently honored by Vinfen Corporation at its annual meeting/employee awards recognition brunch, for five years of service with the organization.

Flavin Insurance Agency

Complete Insurance Service Since 1925

Auto • Home • Condo
Business • Flood
•Umbrellas • Life

Protect Your Dream Home

Offering Premium Credits for:
50 Years Old Plus • Non-Smokers
Smoke Detectors • New Homes
• First Time Buyer
• Renewal Discounts
And Younger Homes

For Premium Quotations Call:

Flavin & Flavin

PIA

479-1000

REALTOR

1085 Hancock St., Quincy Center

IF YOU'RE TIRED OF A BULKY FUEL TANK IN YOUR BASEMENT, PIPE UP.

Natural gas is piped directly into your home. So there's no need for a messy fuel oil storage tank to take up space in your basement. And no waiting for fuel oil deliveries, even during a snowstorm. To find out how to switch to clean, efficient natural gas, contact Boston Gas and your own plumbing and heating contractor or one of the professional heating contractors below.

Bostongas
FOR THESE TIMES, IT'S A NATURAL.

A. G. Sacchetti Plumbing	Weymouth	331-7066	M & M Service Corp.	Quincy	472-5620
Edward J. Martin Plumbing & Heating	Quincy	826-0156	Frank M. Moody Plumbing & Heating Co	Wollaston	472-9065
Ron DiBella Plumbing Co.	Quincy	472-3131	Consolidated, Inc.	Quincy	472-3500
Vincent Anderson & Sons	E. Weymouth	335-5372	Chaplin Heating	Rockland	878-6033
Bill Jenkins Plumbing & Heating	Milton	696-6234	Boduck Plumbing & Heating	Hull	925-0613
Northeast Plumbing & Heating	E. Easton	238-1865	E. J. Geswell Plumbing & Heating, Inc	Hanover	878-5517
Comfort Control, Inc	E. Weymouth	337-6040	Yetman Plumbing & Heating	Hingham	749-4680
Chenette Plumbing & Heating Co., Inc	Quincy	479-7737	DiBona Plumbing & Heating Co	Quincy	472-0095
Ed Kelcourse & Sons Plumbing & Heating	Weymouth	331-1825	South Shore Plumbing, Inc	Rockland	878-1188
Central Plumbing & Heating	Quincy	471-4536	Jim Foy Plumbing & Heating	Milton	696-6231
Harmon Plumbing & Heating	Quincy	479-1420	Quincy Plumbing & Heating	Quincy	471-1785
L & L Plumbing & Heating Co.	Rockland	878-7974	Kevin McGrath Plumbing & Heating	Quincy	773-6453
Selig Plumbing & Heating, Inc.	Hull	925-1901	Rock Wey Heating	Rockland	878-1179
Tronca Plumbing & Heating	Quincy	786-8486	Leo Lundgren Plumbing & Heating	Abington	878-2603

McGlone, Mariano Raise, Spend Over $30,000 In Rep Race

By ROBERT BOSWORTH

With the special primary election less than a week away, the two Democratic candidates for state representative in the Third Norfolk District collectively have raised and spent more than $30,000.

Campaign finance reports filed Tuesday in the secretary of state's office show Ronald Mariano and Jack McGlone have raised a combined $31,650 and have spent a total of $31,000 in their bids to win the Democratic nomination which will decided Tuesday, Oct. 15.

McGlone, who is waging his first attempt at public office, has outraised and outspent Mariano. According to the reports, McGlone has raised $19,945 while Mariano has raised $11,705, a difference of $8,240.

In terms of expenditures, McGlone has spent $18,707 compared to Mariano's $12,294, a difference of $6,413.

Mariano, who was elected to the Quincy School Committee two years ago, began his fundraising with a balance of $959. McGlone did not have a previous balance since this is his first run for office.

As for ending balances, McGlone has $1,237 in his campaign chest while Mariano has $369 left.

McGlone's report lists 97 contributions, mostly in $100 and $200 amounts. His report also lists three $500 donations and five $1,000 donations, including on $1,000 contribution from Norfolk County District Attorney William Delahunt of Quincy.

Other notable contributors are former state Attorney General and gubernatorial candidate Francis Bellotti ($500), Bridge and Structural Ironworkers Local 7 ($200) and Local 537 Pipefitters ($100).

Mariano's report lists 64 contributions, a vast majority of them being $100 and $200. He did not receive any $1,000 contributions. He did receive three separate contributions of $500 each, two of which came from outside the district.

Notable contributors to the Mariano campaign include Mayor James Sheets ($100), School Committee candidate and boyhood friend Daniel Raymondi ($100) and Council President Ted DeCristofaro ($100).

Mariano, McGlone Debate On QCTV Channel 3 Tonight

The two democratic contenders for state representative in the Third Norfolk District will debate today (Thursday) in Continental Cablevision's Community Television studio.

The debate between candidates Ronald Mariano of Quincy and Jack McGlone of Weymouth will be aired at 7 p.m. on Channel 3. The debate will also be shown by Dimension Cable in Weymouth at 7 p.m.

Steve Farquhar, general manager of Continental Cablevision, will moderate the debate. The candidates will be questioned by a panel of local media representatives: Bob Bosworth of The Quincy Sun, Katy Corneel of The Patriot Ledger and Tom Henshaw of the Weymouth News and Gazette.

The candidates will also ask each other questions.

The debate will be replayed Friday, Oct. 11 at 9 a.m. and Monday, Oct. 14 at 1 p.m. on QCTV Channel 3.

In addition, Channel 3 will broadcast election results live from Quincy City Hall starting at 8 p.m. Tuesday, Oct. 15.

Results will be replayed Wednesday, Oct. 16 at 9 a.m. and Thursday, Oct. 17 at 1 p.m. on Channel 3.

Light Vote Seen For State Rep Election

(Cont'd from Page 1)

were 5,507 registered Democrats and 2,571 registered Independents in the Quincy side of the district, a total of 8,078 voters. In Weymouth, there were 4,057 registered Democrats and 4,835 registered Independents in the district, a total of 8,892 voters.

The figures do not include Democrats and Independents who enrolled from Sept. 12 to Sept. 25. In Quincy, officials said new registration was light, with approximately 30 new voters.

Tuesday's special primary is shaping up as a classic confrontation between a seasoned political veteran and an optimistic first-time candidate.

Mariano, 44, worked for former State Rep. Robert Cerasoli when the latter was chairman of the House Post Audit and Oversight Committee. In July, Cerasoli stepped down as state representative to become the state's new inspector general.

His resignation set off a scramble for the seat which has been in the hands of a Quincy Democrat since 1968.

Mariano calls himself a "logical contender" for the seat because of his civic involvement and work on issues pertaining to the district, such as the MWRA sludge facility in Quincy Point and Clean Harbors' bid for a toxic waste incinerator in East Braintree near the Quincy line.

A former teacher and lifelong resident of the district, Mariano was elected to the Quincy School Committee two years ago.

On the other hand, McGlone, 32, is making his first bid for public office. He said he is seeking the seat because he believes voters have become "disenfranchised" with elected officials and the status quo of state government.

As a first-time candidate, McGlone says he has no "political debts." He said hopes to bring his experience as a trial attorney to Beacon Hill. A 28-year resident of the district, McGlone has labeled himself as "an advocate for the underdog" meaning taxpayer.

Gillis and Fryer both said they expect election results to be known by 9:30 p.m. Tuesday. Quincy and Weymouth each utilize an electronic scanner to count punch-card ballots.

The polls will be open in Quincy and Weymouth from 7 a.m. to 8 p.m.

Next Tuesday's special state primary election will be the first in Quincy in 16 years. On Nov. 18, 1975, then Ward 4 Councillor James Sheets won both the Democratic and Republican nominations for state representative in the former Fourth Norfolk District.

Sheets, who ran as a Democrat, edged Atty. Joseph Killion by 124 votes (1,191 to 1,067) for the Democratic nomination. Sheets received 151 write-in ballots on the blank Republican ballot, one more than necessary to qualify.

Sixteen years ago, only 3,709 of an estimated 14,000 voters or 26 percent turned out to cast ballots in the special primary which drew a field of five candidates.

A special election was scheduled that fall after William Delahunt vacated the seat when he was appointed Norfolk County District Attorney by former Gov. Michael Dukakis.

No Public Response To West Quincy Building Moratorium

The City Council Monday night held a hearing on a proposed six-month building moratorium for the Willard Street area.

According to Ward 4 Councillor Thomas Fabrizio, the moratorium would freeze development during a development study that is part of the deal allowing the national retail chain Home Depot to develop the former Antonelli Iron Works site on Willard St.

Fabrizio, whose ward includes the Antonelli site, had established provisions recently for Home Depot to get council approval to develop the property.

When asked if he knew of any buildings under current construction that would be delayed by the freeze, Fabrizio said "Not at this time."

No public response was generated during the hearing.

The council referred the moratorium proposal to the planning board without a vote.

Chapter 766 Workshop Oct. 17

A Chapter 766 Introductory Workshop will be held Thursday, Oct. 17 from 7:30-9:30 p.m. at North Quincy High School.

The workshop will include basic information about Chapter 766 and other state and federal special education laws to assist parents in the planning, decision-making and monitoring of their children's IEP.

To reserve a seat call 479-7040 or 482-2915. Donation (optional) is $3.

The program is sponsored by the Quincy Parent Advisory Council to Special Education and The Federation for Children with Special Needs.

CITY OF QUINCY
SPECIAL STATE PRIMARY

City Clerk's Office — August 5, 1991

Notice is hereby given to the voters of the Third Norfolk District, members of the Independent Voters, Democratic, and Republican Parties, to assemble at the voting places in their respective Wards and Precincts; as heretofore designated, on

TUESDAY, OCTOBER 15, 1991

then and there to give their votes for the nomination of candidates for Representative in the Third Norfolk District for the unexpired term as follows:

REPRESENTATIVE IN GENERAL COURT - THIRD NORFOLK DISTRICT

The polls are to be opened at seven o'clock in the morning and closed at eight o'clock in the evening.

Polling places have been designated as follows:

WARD 2, PRECINCT 1 — FORE RIVER CLUB HOUSE, NEVADA ROAD
WARD 2, PRECINCT 2 — SENIOR CITIZENS HOUSING, 1000 SOUTHERN ARTERY
WARD 2, PRECINCT 3 — MARTENSEN STREET HOUSING, 95 MARTENSEN STREET
WARD 2, PRECINCT 4 — SAINT JOHN'S CHURCH, SCHOOL STREET
WARD 2, PRECINCT 5 — SAINT JOHN'S CHURCH SCHOOL STREET
WARD 3, PRECINCT 1 — COVENANT CONGREGATIONAL CHURCH, WHITEWELL STREET

POLLS OPEN AT 7 A.M. — POLLS CLOSE AT 8 P.M.

Attest- JOHN M. GILLIS

SUBSCRIPTION FORM
FILL OUT THIS SUBSCRIPTION BLANK AND MAIL TO
The Quincy Sun
1372 HANCOCK STREET, QUINCY, MA 02169

NAME _____
STREET _____
CITY _____ STATE _____ ZIP _____

CHECK ONE BOX IN EACH COLUMN

( ) 1 YEAR IN QUINCY $12.00
( ) 1 YEAR OUTSIDE QUINCY $14.00
( ) 1 YEAR OUT OF STATE $17.00

( ) CHECK ENCLOSED
( ) PLEASE BILL ME

SURGEON GENERAL'S WARNING: Cigarette Smoke Contains Carbon Monoxide.

12 mg "tar," 0.8 mg nicotine av. per cigarette by FTC method.

© Philip Morris Inc. 1991

Profiles Of Democratic Candidates For State Representative In The Third Norfolk District

Mariano: 'I'll Work For The People Of Quincy, Weymouth'

By ROBERT BOSWORTH

Ronald Mariano of Quincy, one of two Democratic contenders for state representative in the Third Norfolk District, says his past experience and involvement in the community best qualifies him to be the next legislator from the district.

Citing his work on such issues as fighting the MWRA sludge facility in Quincy Point and helping defeat a toxic waste incinerator in nearby East Braintree, Mariano said "I come from Quincy Point, I have been active in issues that affect both Quincy and Weymouth.

"I was active in the Clean Harbors' (incinerator) issue. I was active in the the MWRA sludge siting issues. I am someone who understands the issues, who has dealt with the issues and has tried to effect some change.

"I think that's my basic qualification that I bring to this position. I'm very familiar with a lot of issues affecting Quincy and Weymouth. I have worked to support the people of Quincy and I will work to support the people of Weymouth," Mariano said.

Mariano, a lifelong Quincy resident, also said his two years on time on the Quincy School Committee is an asset.

"My experience on the school committee brings some knowledge that would help solve some problems that Weymouth is dealing with currently in their school systems so I think I have a combination of experiences that make me a logical contender for this seat."

Mariano says the most important issue affecting Quincy and Weymouth is stabilizing local aid to the two communities.

"We need to stabilize local aid so that cities and towns know what they're dealing with so that they can begin to restructure and reorganize their town and city governments. This constant changing of the dollar amount creates haphazard budget cutting.

"It doesn't allow any long-range planning," said Mariano, who as a member of the Quincy School Committee, has been faced with three budget cuts in the city's school system so far this year because of reduced aid.

"Consequently, you're not making any intelligent cuts, you're just reacting and everything is done in a compressed time frame so you don't have a lot of opportunity to investigate reorganization and significant change and I think that's a real detriment in running a town or a city and I think it's a problem that's endemic to both Quincy and Weymouth."

Noting Quincy lost $4.5 million and Weymouth $2.4 million in local aid this fiscal year, he said, "Cities and towns have to know what

RONALD MARIANO

Name: Ronald Mariano
Age: 44
Address: 57 Presidential Dr., Quincy
Occupation: unemployed; resigned from position with Public Protection Bureau of Attorney General's Office to run for seat
Education: 1964 graduate of Quincy High School; 1969 graduate of Northeastern University, BS in business administration; 1972 graduate of UMass Boston, masters in education
Activities: Past president and current board of director of the Ward 2 Civic Association; chairman of Ward 2 Democratic Committee; member of Norfolk County Advisory Board; co-founder and coordinator of Presidents Youth Basketball League; secretary and clerk of Quincy Schools Athletic Contribution Committee; member of Quincy School Committee.

they're working with and what they're going to be working with and I think that is primarily the issue.

"Having been someone who has been on the front lines trying to deliver local services in this reduced economic time it's almost impossible to do anything intelligently when you're reacting to budget cuts like that"

If elected, Mariano said he would support or file legislation intended to stabilize local aid payments to municipalities.

"I think cities and towns have to have a base. I would support a measure so that funding for every city and town would not be reduced from year to year, it would only be increased, maybe tied to some sort of percentage increase with inflation and I don't think that's an unrealistic request to make for state government.

Asked whether he would support a tax increase if the revenue were earmarked for local aid, Mariano replied, "I don't think you have to support a tax increase specifically for local aid. I'm not going to tax a no new taxes pledge; I think we may have to look at state revenues at some point.

"I think we certainly have to look at the way we fund our school systems and the way we're funding our police and fire departments and so I think I will be taking a look at dedicated revenue enhancements for these three specific areas but I think there's sufficient money to fund local aid.

"I think the question isn't the amount of local aid, the question is stabilizing it at a particular figure so that you're not dealing with these fluctuations of $2.4 million in Weymouth and $4.5 million in Quincy.

"I think that's the crux of the problem. It doesn't allow for any long-range planning."

Mariano also expressed his opinions on the reactivation of the Edgar power station, a state early retirement incentive program, consolidating four state police divisions and making the MWRA more accountable.

Regarding Boston Edison's plans to reactivate the Edgar plant located in the Fore River industrial basin, Mariano said he is concerned about the negative impact it may pose on the environment and health of nearby residents.

Acknowledging the plant would provide Weymouth with much needed tax revenue and some jobs, he said, "You hear an awful lot about this being a labor issue but you have to remember that the people who live around the Fore River industrial basin, the Weymouth and Quincy residents, are blue collar people, they're union people too.

"Someone has to protect their interests as far as their properties, their homes and the air that they breathe. I'm not necessarily convinced that it's a bad idea; I just think we have to be very, very sure the life and property rights of the individuals that live in Weymouth and Quincy are protected."

As for an early retirement plan for state workers proposed by the Weld administration, Mariano said such plans must be analyzed critically. Recalling a similar program offered to Quincy school employees, he said, "It was not the rousing success that was anticipated.

"I think an early retirement plan has to be looked at very, very carefully and the numbers have to be absolutely accurate because you can end up getting seriously hurt financially by offering too many incentives and having far too many people taking advantage of it."

Concerning the consolidation of the State, Registry, Metropolitan and Capital police into one department, Mariano said, "I think if you can significantly save money, it's something that should be done. There's obviously a duplication of effort in some areas and an overlapping of powers that might be streamlined by the consolidation so it would be something that I would look at and support if it was shown to provide some savings."

(Cont'd On Page 17)

McGlone: 'I'll Be An Advocate For The Underdog'

By ROBERT BOSWORTH

John (Jack) McGlone of Weymouth says his family's blue-collar upbringing and political newcomer status set him apart from his Democratic opponent in the race for state representative in the Third Norfolk District.

Noting his late father was a plumber and a member of Local 12, McGlone said, "In my family, we were brought up to learn that you're word is gold, you don't forget where you came from and you bring back common sense in dealing with issues. I was brought up that we treat everybody equally, not a select few that will benefit from services, that everybody will benefit from them.

"As a trial attorney, I'm an advocate for the underdog and I feel that at least the voters and the ratepayers in this area are the underdogs. I will take my expertise as an advocate to Beacon Hill and fight for each and everyone of them."

As a first-time candidate for public office, McGlone said he has "no political debts."

"I'm not indebted to anybody. I don't have to get a phone call from so and so who says 'hey, you promised me a job.' I don't have that, I don't have any issues hanging like that over my head.

The only issue that I have is that I've worked in private industry, I realize the cuts and sacrifices the working people have to make each day. I'm from a working-class, union family and I feel that the state representative that I would bring to them is to bring back as much local money and local aid into the economy for jobs of the working men and women in this district.

"I will go (to Beacon Hill) and fight for the people and once my job is done, then move on."

McGlone, a 28-year resident of the district, said he is running for state representative because he believes voters have become "disenfranchised" with the status quo of state politics. Recalling the anti-incumbent tide prevelant in last year's state elections, he said, "I felt that the voters in the communities wanted a change, they wanted a new direction. They felt that enough was enough which I have also felt.

"I have the energy, the educational background and the person-to-person contact that I have developed over the last three months to realize that people want accessibility and accountability in state office which I am committed to do."

McGlone said the issues on the minds of most voters are soaring MWRA rates and reductions in local aid.

To combat the increasing water and sewer rates levied by the MWRA, McGlone said he has devised a three-pronged strategy. The first

JOHN'JACK' McGLONE

Name: John (Jack) McGlone
Age: 32
Address: 85 Coolidge Ave., Weymouth
Occupation: attorney
Education: 1978 graduate of Boston College High School; BBA in finance from University of Massachusetts at Amherst in 1982; juris doctorate degree from Suffolk University Law School in 1989; admitted to Mass. Bar Association in May, 1989.
Activities: member of Chairman's Council of Youville Hospital, Cambridge; member of American Bar Association; member of Massachusetts Bar Association; member of Boston Bar Association; member of Mass. Academy of Trial Attorneys.

prong calls for asking the state's congressional delegation to find more federal money for the cleanup. Secondly, he said the state should "come up with or at least looking into inserting their own funds to help the cleanup."

Lastly, McGlone said the cleanup's $8 billion tab should be picked up by all 351 cities and towns in Massachusetts, not just the 60 communities in the MWRA district. "What I'm hearing out there that it's unfair that 60 communities and towns pay for such a large cleanup," he said, adding all municipalities will reap the benefits of a clean harbor in terms of tourism and positive environmental impact.

Concering local aid, McGlone said "The state has to do their fair share in taking on the responsibility of providing education and the fire and the police that are necessary for our communities to exist."

Asked whether he would support a tax increase if the revenue were earmarked for local aid, he replied, "Before I would be inclined to raise any taxes, one way or the other, to earmark it for local aid or for education, or fire or police, I feel there are more cuts to be made in the administration in government and furthermore into the legislative.

"There are people making mid 30s to low 60s salaries but they're not doing the work that their supposed to be doing, those are the areas that should be cut. They shouldn't be cutting the entry levels of state government because they're not the ones wasting the tax payers money."

Like Mariano, McGlone said he would not take a 'no new-tax' pledge. "I will not take that stand, but I will guarantee that I will look into every possible cut before any increases are brought on the working class people."

Regarding the reactivation of Boston Edison's Edgar Power Station in the Fore River industrial basin, McGlone said he supports the project because it will provide Weymouth with tax revenue and jobs. He also believes the plant would have a minimal effect at most on the environment.

"The Edgar plant is going to be burning natural gas which is the purest form of energy so the enviromental issues are minimal, if any, so therefore we go back to the jobs that are desperately needed in Quincy and Weymouth.

"If my vote on the hill could affect the economy or at least pump some money (into the district) I'll do everything that I can and I think the Edison (plant) is needed."

McGlone said he would support the governor's early retirement incentive program if the money saved is earmarked for local aid. In addition, he said he prefers reducing the state payroll by eliminating higher administrative personnel, not human service providers.

"If they're going to reduce the payroll, they also have to look down the road at filling some of those jobs in thehuman health care and safety service industries."

McGlone also said he favors consolidating the State, Registry, Metropolitan and Capital police "if it's going to save money and not cost jobs."

"If they're going to save tax dollars, I would want to make sure the money goes to local aid. The proposition is decent enough as long as the jobs that it saves is not a detriment to the community for safety."

Commenting on a bill co-sponsored by Sen. Paul Harold which is designed to weaken the MWRA's Board of Directors clout by giving the authority's Advisory Board final budget approval, McGlone said "I support that measure but I don't think its goes far enough.

"In the overall picture, it looks nice but substance it doesn't address the issues of the rates increasing dramatically over the years. This is one step toward resolving it but also you have to look at coming up with state funds or including all of the communities paying toward the debt service (of the cleanup project.)"

On a proposal which

(Cont'd On Page 17)

Mariano: 'I'll Concentrate All My My Efforts On Being State Rep'

(Cont'd from Page 16)

He said he fully supports a bill co-sponsored by Sen. Paul Harold that would give the MWRA's 60-member advisory board final budget approval instead of the 11-member board of directors.

Mariano, who has publicly criticized the MWRA in the past, said, "I find them very difficult to deal with, very independent to the point of being arrogant, and I would support anything that would bring some measure of local control back to the city or town."

Speaking on a proposal which would limit the number of two-year state representative terms to four, Mariano said he is undecided on the issue. But, he added, "I have no intention of being a career legislator. I will do it solely.

"I don't have a law degree, I don't have a business, this is my profession at this time so I would concentrate all of efforts on this. This is something I want to do and I'm going to dedicate all my energies to it and I'm not looking to create a business or increase my law practice."

Sample Ballot

REPRESENTATIVE IN GENERAL COURT
Third Norfolk District (To Fill Vacancy) — Vote for ONE

RONALD MARIANO - 57 Presidential Dr., Quincy 3

JOHN J. McGLONE, III - 85 Coolidge Ave., Weymouth 4

McGlone: 'I Am The Clear Choice Of An Independent Voice'

(Cont'd from Page 16)

On a proposal which would limit the number of terms for state representative to four two-year terms, McGlone said he supports and would adhere to such a measure if elected.

"I would be in favor of limiting the number of years that a legislator serves. I feel that I would take the pledge as long as I felt that I have done the service to my community the best of my ability.

"I think there should be a limited terms and I would adhere to it."

Finally, McGlone said he would be an independent voice for residents of the Third Norfolk District at the State House..

"I am the clear choice of an independent voice that will bring a new direction, the right direction, in the legislative branch and I will answer the cry that the voters have been asking for: accessibility and accountability and the business as usual up on Beacon Hill will no longer stand."

Michael Dwan Enrolled At Archdiocesan Choir School

Michael Dwan of Quincy has entered grade five at the Boston Archdiocesan Choir School, a full-time day school for musically talented and academically gifted boys in grades 5-8.

He is the son of Mr. and Mrs. Richard Dwan of 26 Dickens St.

Irene Lutts Wins Holy Cross Book Award

Irene Lutts of Quincy, a senior at Notre Dame Academy, Hingham will be included in the Holy Cross Book Award Booklet.

She was awarded the Holy Cross Book Award last June for her demonstration of exceptional academic achievement and commitment to her school and community.

QHS Parents Council To Meet Oct. 15

The Quincy High School Parent Advisory Council will meet Tuesday, Oct. 15 at 7:15 p.m. in the Pride Room at the school.

All parents and teachers are welcome.

Save Gas and Money Shop Locally

HALF A DOZEN WAYS TO EARN AN EARLY RETIREMENT.

1. Eat high-fat, high-cholesterol foods.
2. Smoke.
3. Ignore your high blood pressure.
4. Heavily salt everything you eat.
5. Put on extra weight.
6. Stop exercising regularly.

Follow these steps and you could retire from work, and from life, sooner than you planned.

American Heart Association
WE'RE FIGHTING FOR YOUR LIFE

There's something new and exciting at BayBank!

Visit our newly renovated Quincy office and enter to win $500.

BayBank is pleased to announce that the renovation of our office at 60 McGrath Highway in Quincy is complete. Our expanded office makes banking at BayBank easier than ever — with a drive-up window, a drive-up BayBank X-Press 24® banking machine, free parking, and more.

So stop by today and check out our new look! While you're there, open a new BayBank checking or savings account and ask for your BayBank Card, and we'll deposit $10 into your new account. Or you can get your first order of checks free — the choice is yours! Simply mention this ad.*

Plus, enter to win $500 *in cash*. Just come in and complete an entry form by Saturday, November 9, 1991.**

So open your account and enter to win today!

60 McGrath Highway office hours:

Monday - Wednesday	8:30 a.m. - 3:00 p.m.
Thursday, Friday	8:30 a.m. - 5:00 p.m.
Saturday	9:00 a.m. - 1:00 p.m.

24-Hour Customer Service Center: 461-1740

BayBank®

*Offer ends November 9, 1991. Limit one gift per customer. Offer good for new personal accounts only; 200 standard checks valued at $9.70. Offer good at our Quincy office only.
**Entry forms and Official Rules are available at our Quincy office. One winner will be chosen. The odds of winning are determined by the number of entries received.

Member FDIC

Bill Of Rights Essay Contest

The Massachusetts Bar Association is sponsoring a statewide essay contest in celebration of the bicentennial of the Bill of Rights. The contest, which is locally sponsored by the Norfolk County Bar Association, is open to all students in grades nine through 12.

The essay contest is based on the hypothetical situation of the commonwealth instituting a law mandating life imprisonment or the death penalty for all persons, regardless of age, convicted of selling drugs.

Entrants are asked to formulate their own views while following specific contest rules.

Entrants from Norfolk County must submit their essays by Nov. 4, to the Norfolk County Bar Association. County bar members will judge the essays, submitting the five best entries to the Massachusetts Bar Association for statewide judging.

First, second and third place state winners will be selected, and prizes of $250, $100 and $75 respectively will be awarded. Five honorable mentions will receive plaques. Prizes will be awarded at an awards ceremony in Boston in Jan., 1992.

Copies of the essay contest question and rules may be obtained by calling the Massachusetts Bar Association's law-related education department at 542-3602.

Atlantic Memorial Church Craft Fair Oct. 19

The Atlantic Memorial Church located on the corner of Newbury Ave and Sagamore St., North Quincy, will be holding a Craft Fair Sat., Oct. 19 from 10 a.m. to 3 p.m.

The cost of admission is $ .50 or one can of non-perishable food.

Some of the items that will be sold at the fair will be jewelry, hair notions, holiday decorations, wreaths, potpourri, wooden items, knitted goods, and jam and jellies.

For more information call 471-9311, evenings.

John Payton In Karate World Championships In London

John Payton, owner and head instructor at Payton Professional Karate Center in Quincy, has been selected to represent the United States at the World Association of Karate Organization world championships in London Oct. 11-13.

Payton, a black belt, will compete in the light heavyweight class in the semi-contact division. He won a spot on the U.S. team by winning the National Championship in Evansville, Ind., in August.

Kriston Sims of Dorchester, a student at Payton Professional Karate Center, is also a member of the team and will compete in the middleweight class in the semi-contact division.

JOHN PAYTON and KRISTON SIMS

St. Mary's Variety Show Nov. 16-18

St. Mary's Parish will present its second annual variety show Saturday, Nov 16 at 1 p.m. and 8 p.m. and Sunday, Nov. 17 at 8 p.m. at Broad Meadows Middle School, 50 Calvin Rd.

Acts include comedians, singers, dancers and amateurs. The show is an Ed Rooney Production and includes dancing by the Maryanne Dennis Dancers.

Tickets are $8 at the door, $6 in advance. To purchase tickets before show time call St. Mary's at 773-0120.

Art Auction To Benefit Friends Of Quincy High School

An Art Auction will be held Thursday, Oct. 17 to benefit Friends For A Better Quincy High School.

The evening will begin with a preview at 6:30 p.m. followed by the auction at 7:30 at the Quincy High School Method Center.

Admission is $5 and includes refreshments and a door prize.

The auction will include works by Delacroix, Chagall, Calder, Miro, Dali, Boulanger, Moses, Neiman, Rockwell and more. The works include lithographs, silk screens, oil paintings, enamels, etchings and watercolors.

For ticket information call Claire Verlicco, 471-6571, or Mary Chenette, 471-1596. MasterCard, Visa and American Express are accepted.

SAME DAY SLIDES
(E-6 PROCESS)
only at
Photo Quick of Quincy
1363 Hancock St.
Quincy Center
472-7131

Entertainment CINEMAS
QUINCY FAIR MALL
10/11-10/17
SHATTERED-R 11:50 - 2:05 - 4:35 - 7:10 - 9:40
FRANKIE & JOHNNY-R 11:30 - 2:00 - 4:30 - 7:00 - 9:30
TAKING OF BEVERLY HILLS-R 11:45 - 2:20 - 4:40 - 7:00 - 9:45
RICOCHET-R 11:35 - 2:00 - 4:35 - 7:00 - 9:35
THE SUPER-R 12:00 - 12:10 - 4:45 - 7:00 - 9:50
SUBURBAN COMMANDO-PG 11:45 - 2:15 - 4:45 - 7:15
NECESSARY ROUGHNESS-PG-13 11:40 - 2:00 - 4:30 - 7:10 - 9:40
FREDDY'S DEAD-R 9:45 ONLY
Bargain Matinees First Three Shows $3.75
773-5700

United Way
It brings out the best in all of us.

QYHA
QUINCY YOUTH HOCKEY ASSOCIATION
BINGO
EVERY THURSDAY
GEORGE F. BRYAN POST #613
24 BROAD STREET, QUINCY
(Behind Quincy Police Station)
DOORS OPEN AT 5:00 PM
GAMES START AT 6:45 PM
★ LARGE COMFORTABLE HALL ★
★ FOR UP TO 350 PLAYERS ★
★ PLENTY OF OFF STREET PARKING ★
★ HANDICAPPED ACCESSIBLE - NO STAIRS ★
★ MORE GAMES ★ BIG CASH PRIZES ★
DISCOUNT NIGHT!!
THURSDAY - OCT. 10 - THURSDAY!!
1/2 PRICE ON ADMISSION CARDS
Choice of Cards or Paper

"Rockin' into the 90's"
D.J. STEVE KAVANAGH
Music for all Occasions
"Music for people who take their fun seriously!"
773-4936

Buccini's/Mister Sub
62-64 Billings Rd., No. Quincy 02171
328-9764
COMBO SPECIALS

Steak/Cheese	$3.70
Chicken Broiler	$4.30
Chicken Parmigiana	$4.35
Meat Ball	$3.45
Turkey Club	$3.80
Italian	$3.15
Tuna	$3.40

Includes: Small Sub or Syrian
Medium Size Fountain Drink
Small Size Boyd's Chips
Store Hours: Mon-Fri 10-10 • Sat. 10-8 • Sun 11-8

WOLLASTON THEATER
14 BEALE ST 773-4600
Wed & Thurs Oct 9 & 10
Charlie Sheen & Lloyd Bridges
"HOT SHOTS" (PG-13)
A Family Comedy
Eve's 7:00 Only
Starts Fri Oct 11
Kevin Costner
"ROBIN HOOD" (PG-13)
Family Adventure Drama
The Classic Story
All Eve's 7:00 Only
Mon & Tues Dollar Night
ALL SEATS $3.00

SUN SPORTS

TIGER TAMING--Quincy defensive end Gary Collins grabs ahold of Taunton quarterback Eric DeMoura and sacks him for a loss in the President's 28-6 win over the Tigers Friday.

CHASIN' JASON--Quincy fullback Jason Anderson heads upfield with Taunton's Mike DeAngelis in pursuit. The Presidents prevailed 28-6 in the Friday night Old Colony League tilt.

(Quincy Sun photos by Tom Gorman)

Quincy 28, Taunton 6

Presidents Have Defense, Offense Clicking

By TOM SULLIVAN

What a difference a week makes.

After absorbing a 52-12 thrashing at the hands of Bridgewater-Raynham the previous week, the Quincy football team regrouped, changed its defenses and defeated Taunton, 28-6, at Veterans Memorial Stadium for its first win in three games.

The Presidents will try for win number two Friday night at Veterans Memorial Stadium at 7 o'clock when it hosts winless Plymouth, which has lost to Marshfield, Barnstable, Taunton and North Quincy.

"At Bridgewater we changed our defenses in hopes of stopping their wishbone," said Quincy coach Jack Raymer. "We were unsuccessful and tonight we went back to our 43 defense which was so successful last year. Tonight we played much more aggressively, really hit and pretty well stopped their attack. We did a good job handling (A.J.) Viera, one of the best running backs in the state.

"Offensively we did a much better job both on the ground and through the air as we had a balanced attack. Pat Gallagher did a terrific job passing and his top receivers, Chris Walker and Robbie Kane, were again outstanding.

"Noel DiBona ran well and our line was terrific, both offensively and defensively. I think we are all right now and I think we will do well the rest of the way."

Quincy Scoring

	TD	PAT	Pts
Walker	4	0	24
Kane	2	0	12
DiBona	1	5	11
Crespi	1	0	6
Anderson	1	0	6

In sharp contrast to the game at Bridgewater when the Presidents were held to 28 yards rushing, they gained 155 yards on the ground against Taunton. Gallagher was 6-for-12 for 166 yards and two touchdowns, DiBona rushed 11 times for 68 yards and Jason Anderson, coming into his own, had his best game with 48 yards on seven carries and a touchdown.

Viera, who scored 13 touchdowns and carried for nearly 1,000 yards a year ago, was held to 50 yard on nine carries. Quarterback Eric DeMoura was 5-for-11 for 77 yards but none did any damage until the final minute against Quincy's reserves when a pass to Jason Kackler put Taunton on the Quincy one and DeMoura scored the Tigers' only touchdown. Taunton was held to 17 yards rushing and 38 yards overall in the first half when Quincy took a 28-0 lead.

Raymer praised Gary Collins, Dave Cedrone, starting his first game at offensive guard, Steve Fernald, Duane Holmes, Walker and Kane for their work on the offensive line.

He also had good words for the entire defense, especially sophomore Rich Howard, Chris McLaughlin, Collins, Mike Kavanaugh, Ally Sleiman, Dave Bogan, Mark Zaborowski, Scott MacPherson and Joe Crespi, MacPherson and Crespi sparkled in the secondary.

Mike Malvesti had another fine game for the Presidents and did some excellent punting.

Quincy kicked off to open the game and, after stopping the Tigers, marched 68 yards for its first score. Gallagher passed to Kane for 50 yards, Kane carrying for nearly 30 and just missing breaking loose, and three plays later hit Walker for 31 yards and the score. DiBona then kicked the first of his four straight extra points.

Howard recovered a Taunton fumble on its 25 and two plays later DiBona rushed around the left side for a touchdown.

On the first play of the second quarter a Taunton gamble on fourth down failed, giving the Presidents the ball on the Taunton 42. On the first play Gallagher threw a perfect strike to Walker for the touchdown and a 21-0 lead.

Walker apparently scored on a 40-yard run on an end-around play, but it was nullified by a penalty, one of two Quincy touchdowns called back by penalties.

Late in the half, Kane recovered a fumbled pass on the Taunton 25 to set up the final score. Anderson capped the drive by scoring from the three.

Kane made a sparkling 63-yard kickoff return to the Taunton 25 to open the second half but a 34-yard scoring run by DiBona was voided by a penalty.

The Quincy defense was immense and Bogan and Collins sacked DeMoura to stop Taunton drives.

Hill, Finnegan Head Old Colony League

Quincy High Principal Lloyd Hill is the new president of the Old Colony League and Quincy's Martin Finnegan is in charge of the league's athletic directors.

Quincy and North Quincy left the now defunct Suburban League to join the Old Colony League last year after being frustrated twice when league athletic directors refused to vote the two schools in.

GRANITE LOCK CO

SERVICE MOBILE

AUTO-HOME-BUSINESS
• DEADBOLTS INSTALLED
• LOCKS REKEYED
• DOOR CLOSERS
• PANIC HARDWARE
• AUTO KEYS FITTED

VISIT OUR SHOWROOM
755 SO. ARTERY, QUINCY
472-2177

The Rent All Store
of Quincy
Located at 552 South St.
(Opposite South Gate of Shipyard)
"New Store On The Block"
Power Tools & Equipment for Contractors and Home Owners
"Your Neighborhood Propane Tank Exchange"
$8.50 per Tank
770-4500

Get $200 Of Free Clothing And Accessories When You Buy A New Polaris Before Oct. 31.

Snowmobilers are like snowflakes. They're all different. Because Polaris understands these differences, it continues to refine and add to its line of unbeatable – all IFS-snowmobiles.

When you take delivery (from dealer stock) of a new Polaris snowmobile before October 31, we'll give you $200 worth of Polaris WinterWear and accessories.† But don't wait. This offer is cut by $100 every month until all we'll have left to offer is a firm handshake.

Polaris Winterwear and accessories also perform best when winter is at its worst. New spaceage materials like Thinsulate® removes bulk, Gore-Tex® fabric keeps you dry, and Supplex® bibs let you move with ease.

Yet WinterWear not only keeps you warm, it looks cool. This season, our entire line of jackets and bibs, Indy Sizzler mitts and hats are more colorful than the Northern Lights.

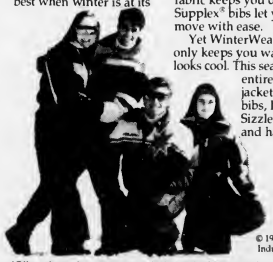

And while you're getting decked out, don't forget your sled. Polaris accessories are built Indy tough, Indy reliable.

Before November 30, only $169 extends warranty coverage a year beyond the standard one season factory warranty. And easy-to-get Polaris StarCard financing can pay for it all. So get to a Polaris dealer today.

© 1991 Polaris Industries L.P.

†Offer only good at participating dealers and subject to model availability.

POLARIS Believe It.

Freddy's CYCLE CENTER

92-94 FRANKLIN STREET
QUINCY, MA 02169

TEL: 617-847-0001
FAX: 617-471-6692

Football

Quincy Jayvees Take Taunton

The Quincy junior varsity football team defeated Taunton, 26-6, Monday for its first win to improve its record to 1-0-2.

Previously the team had tied Marshfield, 0-0, and Bridgewater-Raynham, 6-6.

Calvin White rushed for over 200 yards Monday and the strong Quincy defense kept the Tigers at bay.

Quarterback Mike Bartlett and fullback Mike Elder turned in fine efforts and Jason Sova and John Frasier made some key pass receptions.

Mike DeAngelis, Mark Nutley, Mike Gardiner, Rich Howard, Charlie Murphy and Dan Morrell played well in the offensive line and Sean McArdle, Morrell, Ashley Davis, Wayne Burns and Paul Colleary played strong games on defense.

Quincy will be home to Plymouth Monday at 10 a.m.

X-Country

North Boys' Win First Meet

The North Quincy boys' cross country team defeated Taunton, 23-35, for its first win of the season.

Sophomore Eric Torvi won the race in a course record 18:41. Greg Buck was a close third and Josh O'Donnell, Dave Chan, Jim Chen and Hugh Meighan all placed in the top ten.

The Raiders made a good showing against powerful Silver Lake but lost, 23-32.

Torvi again won the race for the young Raiders, Buck was fourth, while North took eight through 11 with Chen, Chan, Alan Morse and Meighan running well. The difference was the Lakers taking pivotal fifth, sixth and seventh spots.

The Raiders faced Bridgewater-Raynham yesterday (Wednesday) and will meet Weymouth next Wednesday over the Wompatuck State Park course.

North Girls' Suffer First Loss

The North Quincy girls' cross country team suffered its first loss, 25-31, to Silver Lake, dropping its record to 3-1.

Silver Lake took spots two through five to clinch the victory. North's Suzanne Lewis, as usual, was the winner, just missing the course record of 17:55 set by national standout Leanne Burke of Randolph, Lewis finished at 18:11.

North placed five runners in an 18-second span with Laurie Connolly, Sonia Olmedo, Melanie Gaziano and Erin Duggan running well.

In their previous meet the North girls defeated Taunton, 19-41, with Lewis winning the race 1 1/2 minutes ahead of Duggan. Lewis' time was 21:17.

Other top ten finishers for North were Olmedo, Connolly, Kristy Kabilian, Jenny Marks and Chrissy Herman.

North faced Bridgewater-Raynham yesterday (Wednesday) and will face Weymouth over the Wompatuck State Park course.

The Old Colony League title is still up for grabs with Silver Lake, Weymouth, Falmouth and North Quincy all having one loss.

Dr. Bruce Indek Official U.S. Triathlon Team Chiropractor

A Quincy doctor is off to Australia and Hawaii as the official U.S. Triathlon Team chiropractor.

Dr. Bruce Indek, who holds office hours in his Quincy Center office suite when he is not out on the bike trails, running in marathons or practicing swimming, has been appointed team chiropractor for the U.S. triathlon team. A tri-athlete, Dr. Indek will accompany the team to the World Triathlon Championships in Australia Oct. 13.

The world's greatest male and female tri-athletes will compete in Australia to determine the winner before many of them move on to Kona, Hawaii for the Ironman Championships Oct. 19.

Dr. Indek will be looking out for the health of a number of top U.S. athletes throughout the trip and the two grueling events.

A member of the Massachusetts Sports Chiropractic Council, Dr. Indek was chosen for the position from a group of qualified Sports Chiropractors by the Chiropractic Triathlon Network. He has competed in the New York Marathon and recently in a New England Triathlon held in Farmington, Conn.

The triathlon consists of three successive events held in order of physical danger to the participant: the swim, the bike and the run. Although distances vary, the World Championships in Australia will consist of a one-mile swim, 25-mile bike and a 6.2 mile run.

DR. BRUCE INDEK, a Quincy chiropractor, is serving as the official chiropractor for the U.S. Triathlon team.

Distances for the Ironman competition will be 2 and 1/2 mile swim, 112 miles on bike and a full 26.2 mile marathon.

The youthful, athletic Dr. Indek began his practice in Quincy in 1984. He has been the chiropractor at seven Boston Marathons and seven endurance triathlons. He has also competed in two New York Marathons.

Dr. Indek has treated triathletes with various physical problems in the past few events.

"Swimming creates rotator cuff problems and even tennis elbow as the swimmer overextends his reach. Back problems are the cyclist's greatest area of complaint, both in the neck and low back," he said.

"The triathlon runners, like most distance runners, suffer from injured ligaments and sprained muscles."

Dr. Indek, who is a certified chiropractic sports physician (CCSP) gained from 110 hours of post graduate studies, graduated from Syracuse University in 1979 and National College of Chiropractic in Chicago in 1982. He resides in Easton.

Volleyball

North Girls Widen Lead

The North Quincy girls' volleyball team solidified its hold on first place in the Old Colony League and improved to 8-1 with a 2-0 (15-2, 15-4) victory over Falmouth last Friday.

The victory was secured by the fine play of senior Cheryl Kelly and sophomore Maureen McCarthy.

In their previous game the North girls topped Quincy, 2-0 (15-11, 15-5).

In the first game North was led by the setting of senior captain Brenda Hayduk and the defense of senior Tracy Linehan. In the second game the team was led by the excellent net play of junior Heather Rendle with five kills and the defense of junior Regina Murphy.

"The win was a real team effort with everyone contributing," said coach Jim Rendle.

Earlier North Quincy had defeated Weymouth, 2-0 (15-5, 15-3), with junior Joanne Curreri having seven kills and three service points.

The junior varsity, coached by Carolyn Parsley, recently inducted into the Bridgewater State College Athletic Hall of Fame, also improved to 8-1, sweeping its last three matches.

Playing well for North were Heather Simmons, Wendy Sweetsr, Mindy and Missy Roberts, Amy Detwiler, Phuong Tu, Catherine Chin, Karen Shea, Michelle George and Ann Ho.

Youth Soccer Results

Rain washed out Sunday's scheduled Quincy Youth Soccer League games and only the under 14 boys' and girls' games were played on Saturday.

The results:

Boys under 14: The American Legion outlasted Building Trades, 9-7, with Mike Doyle and Rich Perona scoring four goals apiece and Ryan Herlihy one. Doyle, Charlie Mawn and Colin Kearney had two assists apiece and Robbie Churchill, Mike Baker and Perona one each. Geoff Meade had a hat trick and Jeff Verlicco and Neil Costa two goals each for Building Trades. Tom Bowes, Costa, Tim Lewis, Meade, Bill Lebo, Peter Johnson and Jim Rendle had assists and Jared Downey played well.

Deware Funeral Home defeated Wood Building Maintenance, 8-4, led by Tom Cunio's four goals. Dan Stone had two goals and Joe Tucker and Eric Wirtz one each. Cunio had two assists and Brian Degan, Mike Johnston, Mark Demeo, Randy Milburn, Kevin Moore and Tucker one each. Matt Beston had a hat trick and Chris Erler a goal for Wood. Tim and Eric Wood, Erler and David Klingenstein had assists and John Tormey and Paul Towne had fine games.

Girls under 14: Balducci's topped Colonial Federal Savings, 5-2, as Angela Hogrell had a hat trick and Kate McDonald and Jill Picardi a goal each. Liz Fitzpatrick had two assists and Noreen Halloran one each and Elizabeth Rudolph and Nicole Giannandrea played well. Kelly Howard and Lauren Walsh scored for Colonial Federal, Megan Madden and Howard had assists and Erin Carterman had a strong game.

Sons of Italy edged Business and Mail Services, 3-2, on two goals by Mellisa Wilson and one by Pam Farrell. Farrell, Janean Pulera and Lauren Molloy had assists and Hillary O'Donoghue, Amanda Rork and Valerie Chin played well. Kim Barry and Jessie Ceurvals scored for Business and Mail, each assisted on the other's goal and Sara Stanton, Kelly Keegan and Erum Moin had fine games.

Ladies Tie At Ponkapoag

The last tournament of the season for the Ponkapoag Ladies Golf Inner Club was recently played, a "best ball" of a threesome.

The team of Jerry Blakely, Catherine Kenney and Stephanie Rizza tied Nancy Carlton, Marilyn Radovsky and Laura Lynch for first place with nets of 44.

The annual season-ending luncheon will be held next Tuesday, Oct. 8, at the LaCasa Bianca in Canton.

Q-N Hall Of Fame Nominations Close Oct. 16

The Quincy/North Quincy Football Hall of Fame has received more than 50 nominations for 1991 induction. Nominations will close next Wednesday, Oct. 16.

Anyone wishing to make a nomination should give the name of the nominee, year of graduation, position and the name and telephone number of the person making the nomination.

Nominations should be sent to Hall president Jim Colclough, Bay State Financial Services, 220 Forbes Road, Braintree, 02184.

Salvation Army Gym Hockey

There is still room for boys and girls in the gym hockey league at the Salvation Army, 6 Baxter St.

Teams play 10 games before Christmas and 10 games after with a banquet in April. There are two age divisions, grades 2-6 and 7-9.

Cost is $20. For information call Dave at 472-2345.

North Quincy 9, Plymouth 0

Raiders Eye 4th Win At Barnstable

North Quincy's undefeated football team, fresh from a hard-fought, physical, 9-0, victory over winless Plymouth, will seek its fourth win in a row Friday night when it plays at Barnstable in a 7 o'clock Old Colony League game.

Barnstable is 2-2 with wins over Dennis-Yarmouth and Plymouth and losses to Bishop Stang and Weymouth.

North Quincy was beaten up physically with several injuries last week, but all are expected back for Barnstable and Mark Taylor, the starting quarterback until suffering a shoulder separation in the opening game, will also return.

Mark Kelleher was dazed when hit hard and was taken to the hospital. He was later released and will be ready for Friday's game. Quarterback Liam Higgins, who has done an outstanding job replacing Taylor, injured his shoulder and was unable to do any passing in the second half, hurting the Red Raider's offense.

Linebacker Chris McCallum suffered a foot injury and is expected back.

North Scoring

	TD	PAT	FG	Pts
Higgins	1	2	3	17
Kelleher	2	0	0	12
Murray	1	2	0	8
Cocuzzo	1	0	0	6
Sinclair	1	0	0	6

"We got banged up out there tonight," said North coach Ken McPhee. "But we are still undefeated and that is what matters.

Plymouth played us tough and didn't look like an 0-3 team. I give them credit."

Higgins had a good game before suffering his shoulder injury. He kicked his third field goal, threw a touchdown pass and was 6-for-10 for 74 yards.

Desmond Bellot made a leaping pass interception which helped set up the touchdown and was outstanding defensively.

North's defense was outstanding again as the Raiders got their second straight shutout. Mark Sinclair recovered two fumbles and also rushed 12 times for 42 yards. Mark Zych and Brendan O'Connell also recovered fumbles.

Mark Coccuzzo had another fine game with 72 yards on 16 carries.

North gained 232 yards overall, 158 on the ground and 74 through the air. Plymouth had only 51 net yards rushing.

"Higgins, Sinclair and Bellot played tremendous games for us and the whole defense was just outstanding again," said McPhee.

Higgins gave North the lead with a 23-yard field goal with 12 seconds left in the opening quarter.

He hit Kelleher with a six-yard scoring pass early in the second quarter. Bellot set it up with his interception and 27-yard return.

North then kept the ball on the ground and the defense took care of things the rest of the way.

The Blue Eagles never sustained any drives and spent most of the night on their side of the field.

Dan Kelleher was Plymouth's top runner with 62 yards on 15 carries. Quarterback Mike Shea had a tough night with one completion in six tries for 25 yards and was sacked twice.

While the Blue Eagles coughed up the ball five times, North had just one turnover.

--TOM SULLIVAN

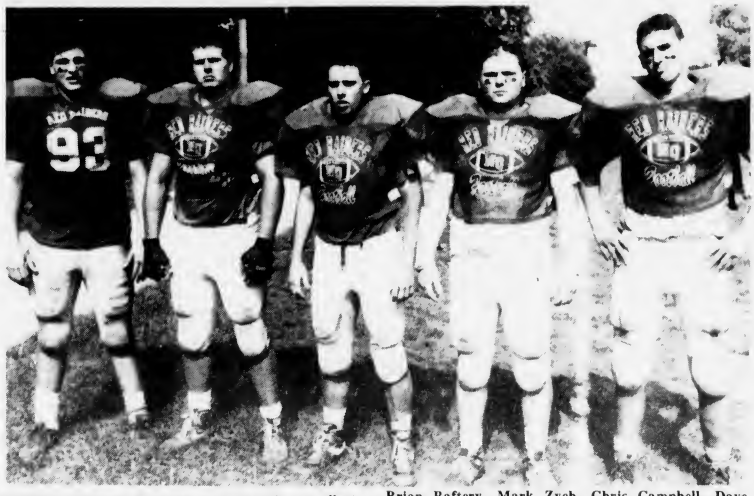

NORTH QUINCY'S offensive line had another excellent game in last week's win over Plymouth. Left to right, Brian Raftery, Mark Zych, Chris Campbell, Dave Raftery and Scott Kohler.

(Quincy Sun photo by Tom Gorman)

North Jayvees Roll, 26-0

By PETE ZOIA

The North Quincy junior varsity football team not only won its first game but scored its first touchdown of the year in a 26-0 victory over Falmouth.

It didn't take North long to score as it recovered a fumble and scored in three plays. Danny Duncan passed to Brian Raftery to the Falmouth 31, then hit Tony Licciardi to the 15. Sean Skahan circled his left end and scored standing up. A pass to Raftery was good for the two-point conversion.

The Raiders stopped the Falmouth offense with gang tackling as the Cape team was unable to put together any kind of a ground attack.

Licciardi went 11 yards to North's 41, a fine counter play for 14 yards by Jamie O'Connell went to the Falmouth 45 and Duncan found Raftery in the clear and completed a 45-yard scoring pass.

Capping the scoring in the first quarter, Duncan showed his potential as a potential varsity standout for North by hitting Licciardi with a 68-yard scoring bomb.

Falmouth made its first first down closing out the opening quarter but failed to reach Raider territory.

Licciardi ran back a punt 72 yards for the final North Quincy score.

Falmouth managed to reach the North 12 but the Raiders stiffened and took over as the half came to a close.

North coaches Peter Chrisom and Tom Carter used their starters sparingly in the second half and there was no further scoring.

Sophomore Jim Sapienza had a 14-yard run for the Raiders.

North Quincy will play at Barnstable Monday.

Youth Football

Panthers Blank Elks

Chris McArdle scored on the second possession of the game and Jeff Russell rushed for the conversion as the Quincy Point Panthers returned to the victory column last Sunday night.

The Panthers won 14-0 over the West Quincy Elks in Quincy Youth Football League action at Veterans Memorial Stadium.

With most of the game being played in the rain, the Panthers took the 8-0 lead into the locker room and came out to start the second half in a driving rainstorm.

Carmen Lorenzano, Sean Joyce and McArdle turned in some key defensive play in the third quarter, stopping the Elks' passing game. Mike Sheffer was the top performer on both sides of the ball for the Elks.

John Michael Lopriore sparked the Panthers in the third quarter, setting up Joyce's early fourth-quarter touchdown..

The scheduled second game between the Houghs Neck Manets and North Quincy Apaches was rained out.

Sunday night the Manets (3-0) will face the Elks (1-3) at 6 o'clock and the Panthers (3-1) will meet the Apaches (0-3) at 7:30.

Bowling

Nolan's 105 Paces St. John's League

Dave Nolan leads St. John's Men's Bowling League with a 105 average, followed by Bob Saluti at 104.

The rest of the Top Ten: John Grande, 102.5; Joe Matarazzo, 99.5; Art DiTullio, 96.83; Dave Gilliland, 95.5; Rich Warner, 95.17; Bud McAllister, 93.67; Duey DiCesare, 92.83; Dan Dieso, 92.67.

DiTullio rolled the weekly high single of 126, Nolan had 118 and Grande 117. Nolan had the high three of 315 and Grande rolled 312.

McAllister's team had the high team single of 470 and Matarazzo's team had 467. Matarazzo's team had the high three of 1,356 and McAllister had 1,351.

The Standings: Matarazzo, 14-2; Aldo Saluti, 8-8; Jim Mastrantonio, 8-8; Karl Vonhartenstein, 8-8; McAllister, 6-10; Grande, 4-12.

INTRODUCING THE *ALL NEW*

1992 SKYLARK

SOUTH SHORE BUICK

EST. 1903

CLEARANCE SALE PRICING ON ALL LEFTOVER 1991 DEMONSTRATORS IN STOCK!

✓✓✓ USED CARS ✓✓✓

1986 BUICK RIVIERA CPE. Blue, full power, a beauty! #9208 $8490

1988 BUICK REATTA Sport coupe, 18k mi. "Showroom cond." #7-164 $14,999

1988 OLDS DELTA 88 Fully equipped, white w/red, "Clean." #4-90 $8995

1989 BUICK LeSABRE LMT. Blue, full power, air cond., very clean. #9226 $10,900

1988 BUICK REGAL LTD. PRESIDENTIAL Red, full power, very sharp! #482 $8950

1984 BUICK CENTURY 4 DR. Sedan, auto., p.s./p.b., air cond., low mi., econ. trans. #5108 $4890

1987 CHEVY MONTE CARLO A/c, stereo "only 32k mi.," more. #6-136 $7490

1987 CADILLAC CIMMARON Fully equipped, leather interior, low mi. #8180 $7995

1987 CHRYSLER NEW YORKER 4 dr sdn., full pwr., "Classic gray." #10-300 $6995

1986 FORD ESCORT 2 DR. Silver, auto., p.s., air cond., very low mi. #7171 $4390

WE LEASE ALL MAKES & MODELS. Contact Frank Foley at 770-3300 for more information.

WE SERVICE ALL G.M. CARS. SERVICE DEPT. OPEN TUES. & THURS. EVENING UNTIL 8:00 PM BY APPOINTMENT ONLY.

770-3300 SOUTH SHORE BUICK 50 ADAMS ST., QUINCY

M-TH 8-9 FRI 8-6 SAT 9-5

RELIGION

'Come Before Winter' Bethany Sermon Topic

The Rev. Roger Ketcham, pastor of Bethany Congregational Church at Spear and Coddington Sts., will preach a sermon Sunday at 10 a.m. on the topic "Come Before Winter."

Scripture reader will be Wendell Cosgrove. The musical portion of the service will feature soloists Brenda Bonoli, soprano, and Matthew Murphy, baritone with Gregory Flynn, organist. Greeting the worshipers as they enter the sanctuary will be will be Jean Ann Phinney.

Hosting the fellowship hour in the Allen Parlor following the worship service will be members of the youth group assisted by their leader, Robert Peoples.

A fall adult retreat will be held Friday, Oct. 18 beginning at 6 p.m. and Saturday, Oct. 19 at the Craigsville Conference Center on Cape Cod. The Rev. Roger Ketcham will lead the group. Those planning to attend should contact the Bethany Church office at 479-7300.

Mr. Ketcham will begin a year-long study of the Bible one week from this Sunday. The sessions will be held in the parish house beginning at 8:30 a.m. Coffee and doughnuts will be available and the hour long program will also feature a hymn sing. Child care will be available enabling parents to attend if they so desire.

REV. RICHARD HARRINGTON, director of the Archdiocese of Boston's office for Youth Ministry, 139 Crescent St., West Quincy, celebrated his 25th anniversary as a priest recently with Masses which were celebrated at St. Ann's Church, Quincy, and the Holy Name Church in Duxbury. Receptions were held attended by family, friends and relatives. With Rev. Harrington are staff members of the Office for Youth Ministry. From left, Sr. Mary Ann Campanelli, FMM; Vicky Nord, Rev. Harrington, Sr. Dolora Marie Walker, CSC; Daniel Ponsetto and Edith Donovan.

Guest Musician At First Parish

This Sunday, Prof. Zhang Zhentian, master of the Chinese hammered dulcimer, will be a guest musician at the 10:30 a.m. service at United First Parish Church (Unitarian Universalist) in Quincy Center.

Prof. Zhang is a highly acclaimed soloist and teacher of the hammered dulcimer, called the yang-qin in Chinese. He taught for over 25 years at the Central Conservatory of Music in Beijing, China, and today performs and teaches in many different parts of the world, including Africa, Europe and the United States.

During the service he will play two selections. "An Inverted Curtain" depicts a waterfall as an Inverted Chinese curtain made from beads of strings. "Spring Comes to Qingjing River" conveys the universal human experience of the beauty of springtime and happiness.

Dr. Sheldon W. Bennett, minister, will give the sermon titled "Modern Wisdom from the Ancient Tao" and will read selections from the writings of Chuang Tzu as interpreted by Thomas Merton.

Visitors are welcome and are invited to the social hour following the service. Lee Sindelar will be host, and Marion Cramer and Matt Malloy will usher. Those attending are invited to meet Prof. Zhang and inspect the yang-qin at this time.

Dr. Bennett will lead a discussion "Introduction of Unitarian Universalism" following the social hour.

The women's group will meet at noon following the social hour to continue the planning. for the women's conference to be held Nov. 2.

Historic First Parish, "Church of the Presidents," is located on 1306 Hancock St. in Quincy Square, opposite city hall. The church school will meet, Brenda Chin, director, and child care is provided. Call 773-1290 for more information.

'A Twitter Or A Song' Sermon At Covenant Congregational

Rev. Kathleen Graves will preach at the 10:45 a.m. worship service Sunday at Covenant Congregational Church, 315 Whitwell St. Her sermon will be based on Psalms.

Rev. Graves and Rev. Kirk Johnson are co-pastors.

Richard Smith, Minister of Music, will direct and accompany the choir in an introit and two anthems. He will also play an organ prelude, offertory and postlude.

Sunday School, with classes for all ages, will begin at 9:30 a.m. During worship service a nursery is available. Attendant is Rachel Lovendale.

Coffee will be served in the fellowship hall following the service. Volunteers are needed for Sundays in October.

Activities for the week include: Bible Study on Wednesday at 7:30 p.m. at the home of Florence Anderson; Senior Adult Luncheon and program Thursday at 11:30 a.m.; Choir rehearsal Thursday at 7 p.m.; and Covenant Community Saturday at 9:30 a.m.

Coming activities include a concert by Swedish singer Lena Marie Johansson and pianist Anders Wihk, Wednesday, Oct. 16 at 7:30 p.m. and a "workers" breakfast Saturday, Oct. 19 at 8:30 a.m. followed by an all church work day at 9:30.

For information call 479-5728.

'The Almost Disciples' Is Sermon At Quincy Point Congregational

Church members, friends and visitors are invited to worship next Sunday, Oct. 13, at the Quincy Point Congregational Church at 10 a.m. The church is located at the corner of Washington St. and Southern Artery; the pastors are the Revs. Fred and Carol Atwood-Lyon.

Sunday's sermon will be "The Almost Disciples" and the sermon will be preached by the Rev. Fred Atwood-Lyon.

The Rev. Carol Atwood-Lyon will serve as liturgist. Confirmand Michelle Hunter will be the acolyte.

Dr. Herman Weiss, church organist and choir director, will play the organ prelude, "Toccata Primi Toni" by Woltz, and the organ postlude, "Postlude" by Courante-Scheidt. The Chancel Choir and alto soloist Donna Baione will sing.

The Chancel Choir rehearses each Thursday at 7:45 p.m. in the music room.

The church school classes are growing each week, with 10 a.m. classes provided each Sunday for infants to and including sophomores in high school. Parents may register their children by calling the church office at 773-6424 or by speaking with the church school superintendent, Mrs. Debbie Tait, at the worship service.

The church provides a junior pilgrim fellowship group each Sunday from 4:30 to 6 p.m. to which all young people in grades six, seven and eight are cordially invited. The group provides excellent opportunities for fun and fellowship.

There is also a senior pilgrim fellowship for young people people in high school. This group meets at the church from 6:30 to 8 p.m. and is open to all freshman, sophomores, juniors and seniors in public and private schools of the area.

The youth director is Vernon "Bubba" Harrison; the pilgrim fellowship advisors including Janie Lyn, Jerry Issac, Dan McArthur, Jeanne Cratty and George Douglas.

Every day, 24 hours a day, the church provides "The Daily Bible," a three-minute devotional recording by calling 472-4434.

For more information about the church, call the church office, Mondays through Fridays, 8 a.m. to 4 p.m.

'Come To The Table' Squantum Church Topic

"Come To The Table!" was the title of the sermon preached Sunday morning at the First Church of Squantum by the pastor, The Rev. Dr. Gene Langevin.

The Chancel Choir and congregation sang and were accompanied by organist Mary Ruth Scott and pianist Janet Williamson.

Joan Hansen and Tom Williamson were the greeters. Katrina Sorrentino and Ann Wallin were the ushers. Carl and Barbara Anderson hosted the fellowship hour after church.

The Bible study group continues its study of The Acts of the Apostles Wednesday night at 7:30 p.m. Junior choir meets Thursdays at 3 p.m. Chancel Choir meets Thursdays at 7:30 p.m. A group for teenagers aged 12-15 meets Sundays at 2 p.m. A second group, for teenagers aged 14-18, meets Tuesdays at 6:30 p.m. Both groups are affiliated with The Way Up.

The Sunday morning worship service begins each week at 10:30 a.m. Sunday school for children in grades 2-8 begins at 9:30 a.m. Children in kindergarten or the first grade attend Sunday school during the adult service. A nursery is also available.

James Michael Spencer Enrolled At Archdiocesan Choir School

James "Michael" Spencer of Quincy has entered grade five at the Boston Archdiocesan Choir School, a full-time day school for musically talented and academically gifted boys in grades 5-8.

He is the son of Mr. and Mrs. Glen Spencer of 33 Babcock St.

The Salvation Army Invites you to....

COME ALIVE in Christ!

...in Christ all will be made Alive

6 Baxter St., Quincy

472-2345

Captain & Mrs. James LaBossiere
Commanding Officers

Lieutenant Deborah DeGroat
Assistant

Sunday School 9:45 am
Holiness Meeting 11:00 am
Praise Meeting 6:00 pm
Friday Evening
Bible Study 7:00 pm

ALL ARE WELCOME

The Covenant Congregational Church
315 Whitwell Street, Quincy

Invites YOU to worship with them each Sunday

Morning Worship
10:45 a.m.
Rev. Kathleen J. Graves
Rev. Kirk E. Johnson
Pastors

65 Washington Street
Quincy, MA 02169
479-6512 / 479-4932

CENTRAL BAPTIST CHURCH

Sunday School	9:30 a.m.
Morning Worship	10:45 a.m.
Evening Service	6:00 p.m.
Wed. Evenings	7:00 p.m.
Bible Study & Prayer Service	

10:45 AM: Prayer For Enlightenment
6:00 PM: Sacred Concert with Bob Thompson

Affiliated with: Baptist General Conference Northeast Baptist Conference

THE QUINCY POINT CONGREGATIONAL CHURCH
Corner Southern Artery and Washington St., Quincy
Worship and Church School at 10:00 am
Rev. Fred Atwood-Lyon
Rev. Carol E. Atwood-Lyon
773-6424 (Child Care provided)
Call The Daily Bible 472-4434

BUSINESS & REAL ESTATE

Lynch Murphy Walsh Negotiates ENC Lease At Adams Place

Lynch Murphy Walsh & Partners recently negotiated a 7,300 sq. ft. lease to Eastern Nazarene College at Two Adams Place, Quincy.

Lynch Murphy Walsh vice president William Kimball, Jr. and Kenneth Kornreich of the developer, Charles River Development Group, Inc. helped negotiate the lease.

ENC offers a degree completion program called "The Lead Program" for business people. Classes are geared toward obtaining a bachelor degree in science and business administration and are held during the evening.

"Adams Place was selected due to its high quality image and the excellent access to the major highways around Boston," said Carolyn Shiftman, Director of Program Development.

NEW LEASE--Ken Kornreich (left), property manager of Charles River Development Group, Inc., and William Kimball (right), vice president of Lynch Murphy Walsh & Partners, recently helped negotiate a 7,300 sq. ft. lease at Two Adams Place with Eastern Nazarene College.

Adams Place is a two-building office complex with a total of 225,000 sq. ft. Amenities include on-site food service, a sundry shop and a commuter shuttle to nearby Quincy Adams MBTA station.

The site is located at the interchange of Routes 128 and 37. Other tenants include Holiday Inns Worldwide, GMAC, Black & Decker, Data Card, American Software, Furnace Brook Physical Therapy and Putnam Financial Services.

Embellish Celebrates At New Salon Location

Embellish Hair, Face &Body Centre recently celebrated the grand opening of its new salon.

Mayor James Sheets presided over the official ribbon cutting at the new location, 1421 Hancock St., Quincy Center.

Co-owners Karen Lungari and Maureen Ryan expressed confidence that Quincy has a solid economic future which decided their commitment to this long-term move.

Embellish Hair, Face & Body Centre opened in September 1987 with two stylists and a client base of 50. Four years later the company now employs a staff of 21 and a client base of over 4,000.

MAYOR JAMES SHEETS officiated at the grand opening of Embellish Hair, Face & Beauty Centre recently. Co-owners are Maureen Ryan, left, and Karen Lungari, right.

Quincy, South Shore Board Of Realtors Sponsoring Appraisal Ed Program

The Massachusetts Association of Realtors (MAR) will offer a 75-hour Residential Appraisal Education Program developed by the National Association of Realtors during September, October and November for individuals interested in becoming licensed real estate appraisers in Massachusetts.

The program, co-sponsored by the Quincy and South Shore Board of Realtors, consists of five separate courses held over a two-day period at the Lombardo's, 6 Billings St., Randolph.

Each course includes 15 hours of classroom instruction covering the fundamental concepts of appraisal, and all attendees will receive a student handbook and copies of overhead visuals for each module to assist them in studying for the state appraisal exam.

Course schedule is:

The Basics of Appraisal, Sept. 24 and 25; Real Estate Analysis, Oct. 1 and 2; Sales Comparison Approach, Oct. 15 and 16; Cost and Income Approaches, Oct. 29 and 30; and Appraisal Standards & Ethics, Nov. 5 and 6.

Each day's program will be held from 8 a.m. to 5:30 p.m. All courses conclude with an exam the final day.

Tuition for each course is $125 for MAR members and $175 for non-members. MAR members may register in advance for the complete five-course package for $525. There is no package price available for non-members.

Although participants are not required to take the five courses in sequential order, it is recommended.

The MAR will also offer the appraisal program later this year in co-sponsorships with the Berkshire County, Cape Cod & Islands, and Greater Lawrence Boards of Realtors.

Once the final state appraisal licensing and certification bill has passed, the MAR will offer two additional modules of 15 hours each as well as a one-day exam review prep class for those who wish to become certified residential appraisers.

For more information or to receive a course registration from contact the Quincy and South Shore Board of Realtors at 617-773-0770. To register directly by VISA or Mastercard, contact the MAR education department at 617-890-3700.

Stephen Fitzpatrick Opens New Real Estate Business

Stephen Fitzpatrick, former CEO of S.F. Properties, has opened a new business called Quality Real Estate at 49 Franklin St., Quincy.

The business specializes in the marketing of residential, commercial, investment and bank-owned properties throughout the South Shore.

The phone number is 770-3885.

Meat-A-Rama At Houghs Neck

A Meat-A-Rama will be held Saturday, Oct. 12 from 2 to 4 p.m. at the American Legion Houghs Neck Post, 1116 Sea St.

For more information call 479-6149.

Save Gas and Money Shop Locally

NOW LEASING

KENDRIGAN PLACE

NEW LUXURY HI RISE 1 & 2 BEDROOM APTS.

Fully equipped kitchen, central air, cable ready, balconies.

SECTION 8 CERTIFICATES WELCOME

Open Monday-Friday 9 a.m.-5 p.m.
Open This Saturday, 10 a.m.- 4 p.m.

CALL 770-2004
10 Winter Street
Quincy
Convenient to 3A and Boston

equal housing opportunity

WELCOME WAGON WANTS TO VISIT YOU WITH GIFTS

ALL FREE TO YOU

If you've become engaged, are a new parent or moved, I'd like to call on you with gifts in my basket, information and cards you can redeem for more gifts at local businesses. Free to you and a helpful way to learn answers to your questions.

BARBARA MENDEZ
479-2587

Welcome Wagon

ARE YOU CAUGHT IN THE EQUITY LINE TRAP?
HAVE YOU USED YOUR EQUITY LINE LIKE A CREDIT CARD?
WE HAVE THE SOLUTION!

PROBLEM

Example:

You're currently paying	Payment
$80,000 - 1st Mortgage Balance	*$761.86
$50,000 - Equity Line/2nd Mortgage	*$750.00
YOU ARE PAYING	$1511.86

*Problem example payments are based on 80,000 at 11% for 30 years; 50,000 at 1 1/2% of balance.

SOLUTION #1
- 30 Year Fixed Rate -
8.75% Current Rate — New Payment
8.97% APR — 1022.71
SAVE 489.15 per month

SOLUTION #2
- 15 Year Fixed Rate -
8.375 Current Rate — New Payment
8.71 APR — 1270.65
SAVE 241.21 per month and Lower the Term

*APR's based on loan amount of $130,000 with 2 points

- You are paying 2 separate bills
- You are paying interest only on the Equity Line and not reducing principal
- You are paying a higher interest rate
- Equity Line payments can rise each month

- One convenient payment
- Pay principal and build equity
- Rates are LOW!
- Payments are fixed for the term of loan.

CALL TO FIND OUT WHAT YOUR SAVINGS WILL BE

E.M.C.
ESPLANADE MORTGAGE CO., INC.
43 QUINCY AVE., QUINCY, MA 02169
(617) 479-8784

OBITUARIES

Thomas J. Deane, 85

Retired Electrician

A funeral Mass for Thomas J. Deane, 85, of Quincy, was celebrated Oct. 5 at Sacred Heart Church.

Mr. Deane died Oct. 2 at the John Adams Nursing Home.

He was an electrician for S.H. Couch Exide Battery for 42 years, retiring in 1971.

He was born in Somerville and lived in Watertown before moving to Quincy 47 years ago.

He is survived by his wife, Mary A. (Lyons) Deane; three sons, Thomas J. Deane Jr. of Alexandria, Va., Paul Deane of Quincy and Edward J. Deane of Braintree; six daughters, Marilyn Sullivan of Carver, Carol Seltzer of Quincy, Priscilla Jarvis of Hartford, Conn., Dorothy Belcher of Braintree and Barbara A. McGovern of Quincy; 38 grandchildren and 38 great-grandchildren. He was the father of the late Virginia Keane.

Burial was Mt. Wollaston Cemetery.

Funeral arrangements were by the Keohane Funeral Home, 785 Hancock St.

Donations may be made to Alzheimer's Disease and Related Disorders Assn. of Eastern Massachusetts, 1 Kendall Square, Building 600, Cambridge, MA 02139 or Sacred Heart Church, 386 Hancock St., Quincy, MA 02171.

Mary E. Crawford, 48

Former Quincy District Court Juvenile Probation Officer

A memorial Mass for Mary Ellen (McGivney) Crawford, 48, of Los Angeles, formerly of Quincy, was celebrated Oct. 5 at Our Lady of Good Counsel Church.

Mrs. Crawford died Sept. 12 in Los Angeles.

She was a former juvenile probation officer for Quincy District Court and a former teacher in Quincy and Framingham.

Donations may be made to Wellness Associates Westside, 2200 Colorado Ave., Santa Monica, CA 90406 or building fund, Our Lady of Lourdes Church, Rte. 44, Carver, MA 02330.

United Way
of Massachusetts Bay
It brings out the best in all of us.™

D. Scott Deware

A THOUGHT FOR THE WEEK

Fate seems sometimes to delight in making strange combinations among the pieces of the game it plays through the centuries ...

Did you know that Queen Isabella of Spain and Christopher Columbus were born in the same year ... 1451? Queen Isabella was born on April 22 at Madrigal de Las Altas Torres and Columbus in Genoa between August and October ... It is also believed by some historians that Amerigo Vespucci was born in the same year.

Fate or coincidence? Who knows! But one thing we do know is that these three protagonists of the great oceanic adventure changed the face of the world ... The discoverer, his noble patron the man from whom the new world was to take its name were all born in the first year of the second half of the 15th century, which was to open a new period of history ...

Deware Funeral Home
576 Hancock St., Quincy, MA
472-1137
Member of the "New England Funeral Trust" and your Suburban Boston Pre-Need funeral specialist
Serving All Religious Faiths
Services Rendered To Any Distance

John H. Frederickson, 71

Colonial Federal Savings Bank VP, Mortgage Officer

A funeral service for John H. Frederickson, 71, of Quincy, was conducted by the Rev. Terry Martinson of Old South Union Congregational Church, Monday at the church.

Mr. Frederickson died Oct. 4 at Massachusetts Respiratory Hospital, Braintree.

He was vice president and mortgage officer at Colonial Federal Savings Bank in Wollaston for 30 years. He retired in 1983.

He was a longtime member of the Kiwanis Club of Quincy and served many years on the board of directors at the South Shore YMCA.

He was born in Chicago and moved to Quincy as a child. He lived there most of his life.

A 1938 graduate of Quincy High School, he attended Northeastern University.

He was a member of Hingham Masonic Lodge.

He was an Army veteran of World War II

He is survived by his wife, Barbara M. (Benzaquin) Frederickson; a son, Peter J. Frederickson of Weymouth; and two grandchildren.

Burial was private.

Funeral arrangements were by the Sweeney Brothers Home for Funerals, 1 Independence Ave.

Donations may be made to the Friends of the Massachusetts Respiratory Hospital, 2001 Washington St., Braintree, MA 02184.

Natalie L. Daniels, 60

Children's Hospital Employee, Volunteer

A funeral service for Natalie L. Daniels, 60, of Quincy, was held Monday at Weymouth United Methodist Church.

Miss Daniels died of cancer Oct. 2 at New England Deaconess Hospital in Boston.

She worked at Children's Hospital for 25 years, starting as a histo-technician in the pathology lab and becoming the head of the department.

Along with her mother, Vera B. Daniels of Quincy, she began volunteer work after both retired from Children's Hospital in 1981, collecting clothing and other goods for the homeless and needy. Their work involved the Boston and South Shore area serving 55 shelters and halfway houses for men and women.

She was born and educated in Boston. She graduated from Girls High School in Boston and attended the School of Nursing of the New England Hospital for Women and Children in Roxbury, now Dimock Community Health Center, graduating in 1951.

She was baptized in People's Baptist Church where she was a member for many years. For the past several years, she was active in Weymouth United Methodist Church.

She is also survived by her 97-year-old grandmother, Sarah Jordan, and other relatives.

Funeral arrangements were by the Lydon-Russell Funeral Home, 644 Hancock St.

Donations may be made to the memorial fund of Weymouth United Methodist Church, 747 Broad St., Weymouth, MA 02189.

MONUMENTS
Cemetery Lettering
Cleaning
Vases
Vigil Lights
Sculpturing
Rose Quartz
Mausoleums
Markers
Colonial Tablets
Stant Markers
Bronze Markers
617-471-0250

QUINCY MEMORIALS Inc.
18 Willard St.
Quincy 02169
"On The Expressway"
Exit 9 Near E. Milton Sq.
Free Illustrated Catalog
Budget Terms Available

John W. Grenier, 58

Master Carpenter

A funeral Mass for John W. Grenier, 58, of Quincy, was celebrated Oct. 4 at Sacred Heart Church.

Mr. Grenier died Sept. 30 at New England Medical Center, Boston, after a brief illness.

He was a master carpenter for the Jordan Construction Co. of Boston for five years and also worked for the Record American for 15 years.

He was an Army National Guard veteran of the Korean War.

He was a member of North Quincy Council, Knights of Columbus, and the South Boston Yacht Club.

A native of Boston, he attended school in Boston and lived in South Boston until moving to Quincy 22 years ago.

He is survived by his wife, Geraldine M. (Haley) Grenier; a son, John J. Grenier of Portland, Maine; three daughters, Denise Nestor of Weymouth, Deborah Cedrone of Quincy, and Karen Rielly of Weymouth; a sister, Collette Cotter of Quincy; a cousin, John Thornton of Weymouth; and two grandchildren.

Burial was in Blue Hill Cemetery, Braintree.

Funeral arrangements were by the Alfred D. Thomas Funeral Home, Milton.

Thomas Horner, 92

Retired Floor Installer

A private funeral service for Thomas Horner, 92, of Quincy, was held recently.

Mr. Horner died Oct. 2 at the Elihu White Nursing Home in Braintree.

He was a retired floor installer for the Art Floor Co.

A native of Belfast, Ireland, he lived in Swansea before moving to Quincy.

Husband of the late Rachel (Marcus) Horner, he is survived by a son, William T. Horner of Bryantsville; a daughter, Mildred C. Johnson of Quincy; a brother, Andrew Horner of Dallas; a sister, Chris Brown of Woodstock, Canada; seven grandchildren and five great-grandchildren.

Burial was in Blue Hill Cemetery, Braintree.

Funeral arrangements were by the Hamel, Wickens and Troupe Funeral Home, 26 Adams St., Quincy.

Donations may be made to the Joslin Diabetes Center, 1 Joslin Place, Boston, MA 02215.

Lorraine G. Meallo, 67

Quincy Hospital Credit Clerk

A funeral Mass for Lorraine G. (Pitts) Meallo, 67, of Quincy, was held Oct. 5 at Our Lady of Good Counsel Church.

Mrs. Meallo died Oct. 2 at home.

She was a senior clerk in the credit office of Quincy Hospital for 26 years.

She was born in Weymouth and was a graduate of Weymouth schools. She moved to Quincy in 1956.

Wife of the late Louis P. Meallo, she is survived by a son, Paul W. Meallo of Duxbury; a daughter, Marilou Preus of Braintree; two brothers, Larry Pitts of Quincy and Robert Pitts of Weymouth; two sisters, Violet Dolley of Weymouth and Gladys Lamb of Quincy; four grandchildren and four stepchildren.

Burial was in St. Paul's Cemetery, Hingham.

Funeral arrangements were by the Sweeney Brothers Home for Funerals, 1 Independence Ave.

Gertrude Spear, 94

Bookkeeper For Drug Store

A funeral Mass for Gertrude Spear, 94, of Quincy, was celebrated Oct. 4 at Sacred Heart Church.

Miss Spear died Oct. 2 at Crestview Nursing home after a long illness.

She was a bookkeeper for Liggett's Drug Store for 30 years.

She was born in Roxbury and lived in Dorchester before moving to Quincy 14 years ago.

She is survived by a sister, Mildred Spear of Quincy.

Burial was in New Calvary Cemetery, Boston.

Funeral arrangements were by the Keohane Funeral Home, 333 Hancock St., North Quincy.

Sweeney Brothers
HOME FOR FUNERALS
RICHARD T. SWEENEY, JR.
JEFFREY F. SWEENEY
1 INDEPENDENCE AVENUE • QUINCY, MASS.
472-6344

CHRISTIAN DIOR • SOPHIA LOREN • JOAN COLLINS • VUARNET • PIERRE CARDIN
J.B. OPTICAL & HEARING AIDS
1361-A Hancock St., Quincy Sq.
773-3505 • 773-4174
Eyeglasses $25 Off Complete Rx
Hearing Aids Complete $499
30 Day Trial
2 Yr. Warranty
FREE VALIDATED PARKING
1 YEAR WARRANTY ON ALL FRAMES
HALSTON • AVANT GARDE • OSCAR DE LA RENTA • YVES SAINT LAURENT • TURA

Timothy J. Reidy Sr., 73
Budget Analyst, World War II POW

A funeral Mass for Timothy J. Reidy Sr., 73, of Quincy, who flew 20 missions as a B-17 ball turret gunner during World War II and was a budget analyst for the state Department of Administration and Finance for 22 years, was celebrated today (Thursday) at 10 a.m. in St. John's Church.

Mr. Reidy died Monday at Quincy Hospital.

A member of the Army Air Corps in World War II, he was taken as a Nazi prisoner of war after his plane was shot down over Czechoslovakia in August, 1944. He was liberated on May 10, 1945 by the British Royal Dragoon Guards from a camp from where he had watched the V-1 and V-2 rockets taking off.

He was awarded the Air Medal and three Oak Leaf Clusters, for his service with the 15th Air Force over the synthetic oil fields in Ploesti, Romania, his participation in the D-Day invasion of southern France, and for his bombing missions.

Mr. Reidy volunteered for the Army in 1941 and transferred to the Air Corps when he was assigned to the infantry. He took aerial gunnery school at Kingman, Ariz., and was stationed with the 49th Bomb Squadron, 2nd Bomb Group, in Foggia, Italy.

He was a member of the American Ex-Prisoners of War, Massachusetts Chapter One.

Born in South Boston, he was raised in Cambridge and graduated from St. John's High School and Northeastern University.

He was a former employee of Bethlehem Steel at the Fore River shipyard and was a former employee at the Walter Baker Chocolate Factory in Dorchester.

Mr. Reidy was a volunteer cameraman for Quincy Community Television, a member of St. John's Holy Name Society in Quincy and treasurer of the Quincy Chapter of the American Association of Retired Persons. He was president of the board of trustees of the Aquarius I Condominium Association.

TIMOTHY REIDY Sr.
(Patriot Ledger Photo)

He is survived by his wife, Eleanor M. (Clarkin) Reidy, who was secretary to former Quincy Mayor Francis McCauley; three sons, Timothy J. Reidy Jr. of Squantum, John S. Reidy of Walpole and Navy Reserve Lt. Commander Brian P. Reidy of Pittsburg, Calif.; two daughters, Ann Marie Steggall of Vacaville, Calif., and Mary Duggan of Milton; three sisters, Mary Quinn of Belmont and Josephine White and Doris Keating, both of Weymouth; and nine grandchildren. He was the brother of the late Rev. John S. Reidy.

Visiting hours were scheduled for Wednesday from 2 to 4 and 7 to 9 p.m. at the Sweeney Funeral Home, 74 Elm St., Quincy Center.

Burial will be in Blue Hill Cemetery.

Donations may be made to the organ repair fund of St. John the Baptist Church, School St., Quincy, MA 02169, or Sunset Point Vacation House, 138 Edgewater Rd., Hull.

Rosemary Goode, 89
Worked At State Street Bank

A funeral Mass for Rosemary (Gallivan) Goode, 89, of Quincy, was celebrated yesterday (Wednesday) at Sacred Heart Church.

Mrs. Goode died Oct. 6 at Logan Health Care Center, Weymouth, after a long illness.

She was a secretary for State Street Bank for 10 years. She retired in 1968.

She was a member of the North Quincy Catholic Women's Club.

She was born in Rochester, N.Y., and lived in Quincy for 52 years.

Wife of the late Charles N. Goode, she is survived by three sons, Thomas A. Goode of Winter Haven, Fla., and Edward J. Goode and Gerald R. Goode, both of Braintree; two daughters, Rosemary E. Hanrahan and Barbara J. McLaughlin, both of Quincy; a brother, James Gallivan of Quincy; 25 grandchildren and 11 great-grandchildren.

Burial was in Mt. Wollaston Cemetery.

Funeral arrangements were by the Keohane Funeral Home, 785 Hancock St.

Violet M. Brown, 62
Retired Nurse's Aide

A funeral service for Violet M. (Dagile) Brown, 62, of Quincy, was conducted Tuesday at the Sweeney Brothers Home for Funerals, 1 Independence Ave.

Mrs. Brown died Oct. 5 at Quincy Hospital.

She was a nurse's aide at the Robbin House for many years before retiring several years ago.

She was born and educated in Fall River and lived in Quincy for 40 years.

She is survived by her husband, Maxwell D. Brown; a son, William H. Brown of Quincy; two daughters, Sharon A. Rumble and Brenda E. Brown, both of Quincy; a cousin, Violet Santos of Fall River; and seven grandchildren.

Burial was in Pine Hill Cemetery.

Donations may be made to Quincy Visiting Nurse Association Inc., 1354 Hancock St., Quincy, MA 02169.

Sally Schierland, 71

A funeral Mass for Sally (Fiandaca) Schierland, 71, of Quincy, was celebrated Tuesday at St. John's Church.

Mrs. Schierland died Oct. 4 at Quincy Hospital after a brief illness.

She was a native of Boston and moved to Quincy eight years ago.

She is survived by a daughter, Norma Jean Mackie of Quincy; a brother, Paul Fiandaca of Hanover; three sisters, Lena Napolitano of Quincy, Josephine Mowry of Boston and Fannie Auld of California; and a granddaughter.

Burial was in Pine Hill Cemetery.

Funeral arrangements were by the Keohane Funeral Home, 785 Hancock St.

Bible Study At Good Shepherd Church

Bible Study for women will be at Lutheran Church of the Good Shepherd on the second and fourth Tuesdays of the month at 9:30 a.m.

Good Shepherd invites the public to learn and worship on Sundays beginning at 9 a.m. with Sunday School and an Adult Forum. Worship Service with communion will be at 10:30 a.m. with Rev. Ross Goodman, pastor, leading the congregation.

Gospel Sing At First Presbyterian

A Gospel Sing will be held Sunday, Oct. 20 at 6 p.m. at the First Presbyterian Church, 270 Franklin St.

It will be an evening of musical testimony and praise including organ, piano, quartets, soloists and favorite Christian hymns.

United Way

A Few Words on FUNERAL SERVICE

How to help the newly widowed

Whether the remaining spouse is a man or woman, they are going through equally difficult times.

Without forcing any issues, you need to help keep the widow or widower ACTIVE. Not always, because they need the "alone and quiet" times to pull themselves together.

Usually there are close friends and relatives around the first week or so after the funeral. That's where you come in — after they have left — to re-activate the mourning person.

Help them process certain papers or just to re-enter society. We can help on this because grief can re-appear. But this, too, is a part of recovery.

Hamel, Wickens & Troupe Funeral Home, Inc.
26 Adams Street • Quincy, MA
Roger G. Hamel 617-472-5888
Funeral Director
FUNERAL PRE NEED SPECIALISTS

For those times when the darkness lingers

With the loss of a loved one through death, it is helpful to be able to share the feelings and emotions which we all experience.

For most of us, there are family members, clergy, and friends who are ready to listen in a caring way.

Yet, there are those who find it helpful to share their grief with someone outside their immediate circle of support.

Because of our continuing commitment to the families we serve, Keohane Funeral Service is pleased to announce that Dr. Sherry Johnson has joined our staff as a Grief Counselor. Her educational background, professional experience and understanding manner can be particularly helpful.

We are the first funeral home in New England to offer the service of a Grief Counselor.

Keohane Funeral Service

KEOHANE FUNERAL HOME, INC.
785 Hancock Street
Quincy, MA 02170
617-773-3551

PYNE FUNERAL HOME, INC.
21 Emerald Street
Hingham, MA 02043
617-749-0310

KEOHANE FUNERAL HOME, INC.
333 Hancock Street
Quincy, MA 02171
617-773-3551

Steven Liu Enrolled At Archdiocesan Choir School

Steven Liu of Quincy has entered grade five at the Boston Archdiocesan Choir School, a full-time day school for musically talented and academically gifted boys in grades 5-8.

He is the son of Mr. and Mrs. Kenny Liu of 228 Elliot St.

LEGAL NOTICES

COMMONWEALTH OF MASSACHUSETTS THE TRIAL COURT THE PROBATE AND FAMILY COURT
NORFOLK DIVISION
DOCKET NO. Z91P2181E1
Estate of ANNA W. ERICSON AKA: ANNA WILHELMINA ERICSON late of QUINCY In the County of NORFOLK

NOTICE

A petition has been presented in the above-captioned matter praying that the last will of said decedent be proved and allowed and that ROBERT H. LOFGREN of NEEDHAM in the County of NORFOLK be appointed executor named in the will without surety on the bond.

If you desire to object to the allowance of said petition, you or your attorney should file a written appearance in said Court at Dedham on or before 10:00 in the forenoon on November 6, 1991.

In addition you should file a written statement of objection to the petition, giving the specific grounds therefore, within thirty (30) days after the return day (or such other time as the Court, on motion with notice to the petitioner, may allow) in accordance with Probate Rule 16.

Witness, Robert M. Ford, Esquire, First Justice of said Court at Dedham, the third day of October, one thousand nine hundred and ninety-one.

THOMAS PATRICK HUGHES
REGISTER OF PROBATE
10/10/91

COMMONWEALTH OF MASSACHUSETTS THE TRIAL COURT THE PROBATE AND FAMILY COURT
NORFOLK DIVISION
DOCKET NO. 91P2162E1
Estate of EMANUEL H. SANTOSPIRITO late of QUINCY In the County of NORFOLK

NOTICE

A petition has been presented in the above-captioned matter praying that the last will of said decedent be proved and allowed and that JOSEPH E. SANTOSPIRITO of QUINCY in the County of NORFOLK be appointed executor named in the will without surety on the bond.

If you desire to object to the allowance of said petition, you or your attorney should file a written appearance in said Court at Dedham on or before 10:00 in the forenoon on November 6, 1991.

In addition you should file a written statement of objections to the petition, giving the specific grounds therefore, within thirty (30) days after the return day (or such other time as the Court, on motion, with notice to the petitioner, may allow) in accordance with Probate Rule 16.

Witness, Robert M. Ford, Esquire, First Justice of said Court at Dedham, the third day of October, one thousand nine hundred and ninety-one.

THOMAS PATRICK HUGHES
REGISTER OF PROBATE
10/10/91

LEGAL NOTICES

COMMONWEALTH OF MASSACHUSETTS THE TRIAL COURT THE PROBATE AND FAMILY COURT
NORFOLK DIVISION
DOCKET NO. 91P2100GI
NOTICE OF GUARDIANSHIP OF MENTALLY ILL

To FRANK J. BAILEY, Sr., of QUINCY in said County and all persons interested in the estate of FRANK J. BAILEY, Sr., and to the Massachusetts Department of Mental Health, a petition has been presented in the above-captioned matter praying that ARLYNE R. BAILEY of QUINCY in the county of NORFOLK be appointed guardians of mentally ill with surety on the bond.

If you desire to object to the allowance of said petition, you or your attorney must file a written appearance in said Court at Dedham on or before ten o'clock in the forenoon on October 23, 1991.

Witness, Robert M. Ford, Esquire, First Justice of said Court at Dedham this nineteenth day of September, in the year of our Lord one thousand nine hundred and ninety-one.

THOMAS PATRICK HUGHES
REGISTER OF PROBATE
10/10/91

SHERIFF'S SALE
COMMONWEALTH OF MASSACHUSETTS
Norfolk, ss.

Seized and taken on execution and will be sold by Public Auction on Friday the 1st day of November A.D. 1991 at 11:00 o'clock A.M. at the Deputy Sheriff's Office at 630 High Street in Dedham in said County of Norfolk, all the right, title and interest which Steven Keith aka Stephen M. Keith had (not exempt by law from attachment or levy on execution) on the 11th day of December A.D. 1990 at 9:00 o'clock A.M., the time when the same was seized on execution in and to the following described real estate:

A certain parcel of land together with the buildings thereon situated in said Quincy, being lot number four (4) shown on a plan entitled "Plan of Land at Houghs Neck, Quincy surveyed for Estella H. Crowley," dated July 1926, make by Frederick E. Tupper, Civil Engineer, recorded with Norfolk Deeds in Book 1707, Page 532, said parcel being bounded and described as follows:

WESTERLY by Rockland Street as shown on said plan, fifty (50) feet;

NORTHERLY by lot number three (3) as shown on said plan, ninety-eight and 9/10 (98.9) feet;

EASTERLY by land of the City of Quincy as shown on said plan, fifty (50) feet; and

SOUTHERLY by lot number five (5) as shown on said plan, ninety-eight and 3/10 (98.3) feet.

Containing according to said plan 4930 square feet of land.

BARBARA A. CHIASSON
DEPUTY SHERIFF,
NORFOLK COUNTY
10/10, 17, 24/91

LEGAL NOTICES

COMMONWEALTH OF MASSACHUSETTS THE TRIAL COURT THE PROBATE AND FAMILY COURT
NORFOLK DIVISION
DOCKET NO.91P2169E1
Estate of MARJORIE L. CATTO late of QUINCY In the County of NORFOLK

NOTICE

A petition has been presented in the above-captioned matter praying that the last will of said decedent be proved and allowed and that DAVID GALE of GARDNER in the County of WORCESTER be appointed executor named in the will without surety on the bond.

If you desire to object to the allowance of said petition, you or your attorney should file a written appearance in said Court at Dedham on or before 10:00 in the forenoon on November 6, 1991.

In addition you should file a written statement of objections to the petition, giving the specific grounds therefore, within thirty (30) days after the return day (or such other time as the Court, on motion, with notice to the petitioner, may allow) in accordance with Probate Rule 16.

Witness, Robert M. Ford, Esquire, First Justice of said Court at Dedham, the third day of October, one thousand nine hundred and ninety-one.

THOMAS PATRICK HUGHES
REGISTER OF PROBATE
10/10/91

COMMONWEALTH OF MASSACHUSETTS THE TRIAL COURT THE PROBATE AND FAMILY COURT
NORFOLK DIVISION
DOCKET NO. 91P2178E1
Estate of EDMUND VAINO late of QUINCY In the County of NORFOLK

NOTICE

A petition has been presented in the above-captioned matter praying that the last will of said decedent be proved and allowed and that IRENE T. VAINO of QUINCY in the County of NORFOLK be appointed executrix named in the will without surety on the bond.

If you desire to object to the allowance of said petition, you or your attorney should file a written appearance in said Court at Dedham on or before 10:00 in the forenoon on November 6, 1991.

In addition you should file a written statement of objections to the petition, giving the specific grounds therefore, within thirty (30) days after the return day (or such other time as the Court, on motion with notice to the petitioner, may allow) in accordance with Probate Rule 16.

Witness, Robert M. Ford, Esquire, First Justice of said Court at Dedham, the third day of October, one thousand nine hundred and ninety-one.

THOMAS PATRICK HUGHES
REGISTER OF PROBATE
10/10/91

Swimming

North Girls Win Two

The North Quincy girls' swim team improved its record to 6-1 with a 108-66 win over Brockton and a 108-74 decision over Sandwich.

North received balanced scoring from all its swimmers and state qualifying performances in the 200 freestyle and 500 freestyle from Justine Fagerlund.

First place finishes for North in the two meets were Fagerlund, Julie Ramos, Joanna Dyer, Carol Blaikie, Jennifer Walker, Tricia Bertucci, Zoe Bohl, Becky McCosh, Claire McCarthy, Nancy Walker, Alyssa Cobban and Leslie Mahoney.

Placing second were Liz Gormley, Kelly Meade, Julie McDonald, Sarah Radell, Michelle Hamilton and Jean Chenette.

Taking third places were Laura Christopherson, Heather Bergonzi, Suzanne Sidahmed and Amey Riley.

The North girls will be at Randolph Friday, will host Milford Tuesday at 4 p.m. at the Lincoln-Hancock School pool and will be at Duxbury next Thursday.

LEGAL NOTICES

COMMONWEALTH OF MASSACHUSETTS THE TRIAL COURT THE PROBATE AND FAMILY COURT
NORFOLK DIVISION
DOCKET NO. 91P2070GI
NOTICE OF GUARDIANSHIP OF MENTALLY ILL

To MARIE DARTNELL of QUINCY in said County and all persons interested in the estate of MARIE DARTNELL and to the Massachusetts Department of Mental Health, a petition has been presented in the above-captioned matter praying that ANNE OLSON of QUINCY in the county of NORFOLK be appointed guardian of mentally ill with surety on the bond.

If you desire to object to the allowance of said petition, you or your attorney must file a written appearance in said Court at Dedham on or before ten o'clock in the forenoon on October 23, 1991.

Witness, Robert M. Ford, Esquire, First Justice of said Court at Dedham this nineteenth day of September, in the year of our Lord one thousand nine hundred and ninety-one.

THOMAS PATRICK HUGHES
REGISTER OF PROBATE
10/10/91

COMMONWEALTH OF MASSACHUSETTS
PROBATE AND FAMILY PROBATE COURT
NORFOLK, ss.
BEN A. YOUNIE
Plaintiff
vs.
SUMMONS BY PUBLICATION
DOROTHY A. YOUNIE
Defendant

To the above-named Defendant: Dorothy A. Younie.

A Complaint has been presented to this Court by the Plaintiff, Ben A. Younie, seeking to dissolve the bonds of matrimony.

You are required to serve upon Robert W. Langlois, Esq. plaintiff's attorney, whose address is 85 Clay Street, Quincy, MA 02170, your answer on or before December 11, 1991. If you fail to do so, the Court will proceed to the hearing and adjucation of this action. You are also required to file a copy of your answer in the office of the Register of this Court at Dedham.

Witness, Robert M. Ford, Esq., First Judge of said Court at Dedham.
September 19, 1991

THOMAS PATRICK HUGHES
REGISTER OF PROBATE
10/10, 17, 24/91

Sun Classified Ads Get Results

LEGAL NOTICES

COMMONWEALTH OF MASSACHUSETTS THE TRIAL COURT THE PROBATE AND FAMILY COURT
NORFOLK DIVISION
DOCKET NO. 91P2179A1
Estate of HELEN M. ROGERS late of QUINCY In the County of NORFOLK

NOTICE

A petition has been presented in the above-captioned matter praying that THOMAS N. BYRNES, Jr., of QUINCY in the County of NORFOLK be appointed administrator of said estate without surety on the bond.

If you desire to object to the allowance of said petition, you or your attorney must file a written appearance in said Court at Dedham on or before ten o'clock in the forenoon on November 6, 1991.

Witness, Robert M. Ford, Esquire, First Justice of said Court at Dedham, the third day of October, in the year of our Lord one thousand nine hundred and ninety-one.

THOMAS PATRICK HUGHES
REGISTER OF PROBATE
10/10/91

COMMONWEALTH OF MASSACHUSETTS
PROBATE AND FAMILY PROBATE COURT
NORFOLK, ss.
NO. 91D-429-D1
DENISE M. MINICHIELLO
Plaintiff
vs.
SUMMONS BY PUBLICATION
JOSEPH D. MINICHIELLO
Defendant

To the above-named Defendant:

A Complaint has been presented to this Court by the Plaintiff Denise M Minichiello, seeking a divorce.

You are required to serve upon Denise M. Minichiello, plaintiff N/A plaintiff's attorney, whose address is 6 Lancaster St., Quincy, MA your answer on or before December 11, 1991. If you fail to do so, the Court will proceed to the hearing and adjucation of this action. You are also required to file a copy of your answer in the office of the Register of this Court at Dedham.

Witness, Robert M. Ford, Esq., First Judge of said Court at Dedham.
September 19, 1991

THOMAS PATRICK HUGHES
REGISTER OF PROBATE COURT
10/10, 17, 24/91

LEGAL NOTICE

COMMONWEALTH OF MASSACHUSETTS
THE TRIAL COURT
THE PROBATE AND FAMILY COURT
Norfolk Division
Docket No. 91P2089A1
Estate of INA PETRUS AKA: INA PETERSEN late of QUINCY In the County of NORFOLK

NOTICE

A petition has been presented in the above-captioned matter praying that SHARON P. BUTLER of QUINCY in the County of NORFOLK be appointed administratrix of said estate without surety on the bond.

If you desire to object to the allowance of said petition, you or your attorney must file a written appearance in said Court at Dedham on or before 10:00 in the forenoon on October 23, 1991.

Witness, Robert M. Ford, Esquire, First Justice of said Court at Dedham, the nineteenth day of September, one thousand nine hundred and ninety-one.

THOMAS PATRICK HUGHES
REGISTER OF PROBATE
10/10/91

LEGAL NOTICE

NOTICE OF HEARING
THE COMMONWEALTH OF MASSACHUSETTS
DEPARTMENT OF PUBLIC WORKS

In accordance with the Provisions of Section 1, Chapter 81 of the General Laws, the Department of Public Works will hold the Annual Public Hearing for the open discussion of questions relating to the public roads in NORFOLK COUNTY on Monday, October 21, 1991 at 2:00 P.M. at the Endicott Estates, Dedham.

DEPARTMENT OF PUBLIC WORKS
James J. Kerasiotes) Commissioner
Sherman Eidelman) Assoc. Commissioner
Gregory Prendergast) Assoc. Commissioner

Boston, Massachusetts
September 27, 1991
10/10/91

CLASSIFIEDS

EVERYBODY'S MARKETPLACE

FOR RENT

APARTMENT
QUINCY - 2 bdrm, oak kitchen, wall to wall, all appliances, screened porch, walk to T, off street parking $750 plus
617-471-3539 10/10

FUNCTION HALL
American Legion
Nickerson Post #382
Squantum
on Boston Harbor
Fully Handicapped Accessible
Capacity - 80
328-9824
10/24

HALLS FOR RENT
Newly Renovated
Sons of Italy Social Center
Golden Lion Suite
Capacity - 300
Venetian Room
Capacity - 140
Call 472-5900
TF

HALL FOR RENT
North Quincy K of C Building
5 Hollis Avenue
For information please call
328-5967

HALL FOR HIRE
Weddings, Showers, Meetings, Banquets
Elks Home. 440 E. Squantum St
Quincy
472-2223
TF

HALL FOR RENT
(completely remodeled)
Houghs Neck Post No 380.
American Legion, 1116 Sea St
479-6149
TF

APT. FOR RENT
W. QUINCY - 2 bdrm. apt. in 3 family. Off street parking. $650 plus. Available 11/1/91. Call after 6 pm
961-3975 10/24

APARTMENT
QUINCY - 2 bdrm, oak kitchen, wall to wall, all appliances, $750 w/electric, walk to T, off street parking
617-471-3539 10/10

WORK WANTED

Bartender
Full time or Part time
9 years experience in exclusive private clubs and full service pubs. Quincy and surrounding area. Impressive resume.
Call Jan 471-3719 10/17

PERSONALS

THANK YOU
ST. JUDE
For Favors Granted
EK 10/10

THANK YOU
ST. ANNE
V.G. 10/10

THANK YOU
ST. JUDE
For Prayers Answered
H.T.A. 10/10

THANK YOU
ST. JUDE
For Favors Granted
BMH 10/10

SERVICES

AUTO ACCESSORIES PLUS
CELLULAR PHONES
NEW • USED • REPAIRS
REMOTE ALARM SYSTEMS
20% INSURANCE SAVINGS
SNOW PLOWING
• RESIDENTIAL
• COMMERCIAL
CHECK OUR LOW PRICES
479-9392 10/17

D.J. LEAMAN & SONS
Interior Contractors
Interior and ceilings painted. Textured ceilings-plaster repairs, estimates. 471-4576
30 yrs. quality workmanship
11/7

PAT'S REMODELING
Carpentry, painting, ceramic tile, decks, porches, roofs, gutters, siding, kitchens, baths. References, licensed
Call Pat 471-8280 11/28

McGuire Bros.
WALLPAPERING AND PAINTING
Reasonable Rates
479-5719 10/10

WANTED

WANTED TO BUY
Old woodworking tools, planes, chisels, surplus hand tools; all trades. Precision machinist tools. Also wanted: old books, paintings, frames, antiques, estate lots.
1-617-558-3839 TF

WANTED TO BUY
FURNITURE-ESTATES
Highest prices for entire contents-attic to cellar. Also separate items-books, clocks, wicker, prints, glass, etc.
Call Alden 472-4917 10/31

HELP WANTED

EXPERIENCED PERSON
to care for infant afternoons aprox. 16 hours/week in N. Quincy starting mid-October
328-6821 10/10

READ BOOKS AT HOME
$100 a title. $30,000+/Yr potential. Free recorded message reveals details. Call today 617-446-8171 Dept. 7M 10/17

NEED EXTRA MONEY
for X-Mas "Join Aloette" No investments. Free training. Make your own hours. Full or part-time. Call now, ask for Robin. 471-0950. 9-2, 5-9. 10/10

FOR SALE

CARPETS
I have access to several thousand yards Stainmaster carpets. You can carpet your livingroom and hall for $295. Price includes carpet and 1/2" pad based on 30 sq. yds. Also have rolls of nice Berber carpets.
John 354-8891 10/24

SERVICES

• DAN O'LEARY •
Moore Paints
PAINTING COMPANY INCORPORATED 1956
RESIDENTIAL HOUSE PAINTING
WE FIRST SCRAPE, SAND LIGHTLY, PRIME ALL PEELING AREAS, THEN APPLY A FINISH COAT TO COMPLETE HOUSE. WE PUTTY WINDOWS, CAULK CRACKS, NAIL BACK LOOSE WOODWORK, CLEAN AND OIL GUTTERS. WE PAINT ALL PORCHES, CEILINGS, ENAMEL OR VARNISH DOORS, ENAMEL SHUTTERS, DECK ENAMEL FLOORS, BLACK ENAMEL, WROUGHT IRON RAILINGS, CELLAR WINDOWS, LATEX FOUNDATIONS, ETC. WE USE ALL OIL BASE PAINTS. WE ARE LICENSED AND INSURED FOR YOUR PROTECTION. SEEING IS BELIEVING, PAY ONLY WHEN THE JOB IS COMPLETE.
WE INSTALL **SEAMLESS ALUMINUM GUTTERS & DRAIN PIPES**
• INTERIOR PAINTING AND PAPERHANGING
• PAPER REMOVAL ETC.
LICENSED & INSURED • **FREE ESTIMATES**
773-8828 QUINCY 10/10

Painting & Wallcovering
by Ed Barr
The highest quality work performed neatly at reasonable rates. Free estimates, references available, over 18 years experience.
Call 479-3284 today 10/31

Carpet & Upholstry Cleaning by JK&K
• Dry Foam Method
• Cleans Deep Down
• Drys faster than steam
Call anytime 471-6319 10/31

DAYCARE MOM
License #63067 has two openings. Breakfast, lunch, snack included. Great location. Own house with big yard and lots of space. Call Deborah
773-7503 10/17

JOYCE ROOFING CONTRACTOR
Complete remodeling: bathrooms, kitchens, vinyl siding, porches, windows. Interior, Exterior, painting. Call **696-8236**. Licensed, Fully Insured. 12/5

J&K CONSTRUCTION
Remodeling, Roofing, Siding Excellent References, Free Estimates.
617-984-0572 10/31

HEALY
• Tar and Gravel
• Shingles
• Gutters
• Repairs
HEALY ROOFERS
'Flat Roof Specialists'
Jim Healy
471-2123 10/17

PAPER & PAINT
17 Years Experience
R.P.C. Assoc.
Free Est. Fully Insured
Call Bob Carroll
472-0107 10/10

SUPERIOR CLEANING COMPANY
Office & House Cleaning Service. Carpet Cleaning. Floor Maintenance.
Since 1962
Prop. Mike Cronin
878-3765 11/21

BOB'S WINDOW WASHING
Also
Gutters Cleaned & Oiled
Free Estimates
Fully Insured
479-2512
10/17

EXPERT LAMP REPAIR & REWIRING
GRANITE LOCK CO.
472-2177
755 SOUTHERN ARTERY
QUINCY TF

LARRY'S HOME REPAIR
• Carpenters
• Painters
• Decorators
General Contractor
20 Years Experience
Licensed • Insured
Interior-Exterior Painting
Scroll Ceiling
All Home Repairs
Small or Large
659-7471 328-8735
TF

JC'S ALTERNATIVE ...
WORD PROCESSING
MEDICAL DOCUMENTS
SCHOOL PAPERS
MANUALS
RESUMES
LETTERS
CHARTS
FLYERS
MAILING
ENVELOPE STUFFING
DATA BASE
LABELS
LISTS
DATA ENTRY
BY MODEM
VOICE TRANSCRIPTION
DELIVERY SERVICE AVAILABLE/FAX
US YOUR DRAFT *FOR FASTER SERVICE*, PROFESSIONAL RESULTS WITH MACINTOSH COMPUTER AND LASER QUALITY PRINTING
REASONABLE RATES FAST SERVICE
CALL (617)479-1378 10/10

BOAT STORAGE
Harvey's Wharf, Houghs Neck. Winterizing - Our yard or yours - Small motor storage. Reas. rates. 773-3020 10/24

HATE TO SHOP? CALL MEEE!!
I'd love to shop for you. Groceries? Christmas? Birthdays-anything!! Reasonable Rates - Call me-And Call Me Sally!!
617-773-7768 10/24

EJ TANTILLO PLUMBING & HEATING
20 years experience, licensed and insured. (10% Senior Citizen discount)
(617) 479-5667 10/30

A & T Vacuum
• 14.95 Overhaul Special on any vacuum
• Sewing machine repairing
• VCR repairing and cleaning
• Sharpening (scissors, knives, etc.)
• Oreck XL Vacuums
• Electrolux w/power nozzle $150
• Used Vacuum's $45 & up
27 Beale St.
Wollaston
479-5066

Your South Shore Headquarters For
Appliance Service
ON ALL MAJOR APPLIANCES
HANCOCK TIRE & APPLIANCE
115 Franklin St., So. Quincy
4/2-1710
TF

MONARCH MASONRY
Steps & chimney repair a specialty
All types of new work also.
Call Ted at 287-9492
10/10

LAWN CARE
Mowing, trimming, mulching, seeding, sod. Leaves raked up, gutters cleaned, sealcoating, rubbish removal. Reasonable rates.
Quincy 770-4593
or (508) 584-6227 10/10

INSTRUCTION

PIANO AND ORGAN
Piano and organ teacher comes to you. Experienced, certified, patient. Adults a specialty. Call Dianne
328-0698 10/10

The Quincy Sun

MAIL TO: THE QUINCY SUN, 1372 Hancock St., Quincy, MA 02169
PAYABLE IN ADVANCE. Payment must accompany order.

RATES

1 WEEK	☐ $5.00 for one insertion, up to 20 words, 10¢ for each additional word.
3-7 WEEKS	☐ $4.60 per insertion up to 20 words for 3-7 insertions of the same ad, 10¢ each additional word.
8-12 WEEKS	☐ $4.30 per insertion up to 20 words for 8-12 insertions of the same ad, 10¢ more each additional word.
13 WEEKS OR MORE	☐ $4.00 per insertion up to 20 words for 13 or more insertions of the same ad, 10¢ each additional word.

INDEX
☐ Services
☐ For Sale
☐ Autos
☐ Boats
☐ For Rent
☐ Wanted
☐ Help Wanted
☐ Pets, Livestock
☐ Lost and Found
☐ Real Estate For Sale
☐ Real Estate Wanted
☐ Miscellaneous
☐ Work Wanted
☐ Antiques
☐ Coins & Stamps
☐ Rest Homes
☐ Instruction
☐ Day Care
☐ Personal
☐ Electrical & Appliances

☐ Enclosed is $_____for the following ad to run _____weeks in The Quincy Sun

COPY:_____

_____

_____

NO REFUND WILL BE MADE AT THIS CONTRACT RATE IN THE EVENT OF CANCELLATION.
DEADLINE: MONDAY, 5:00 P.M. PLEASE INCLUDE YOUR PHONE NUMBER IN AD.

Down the Drain.

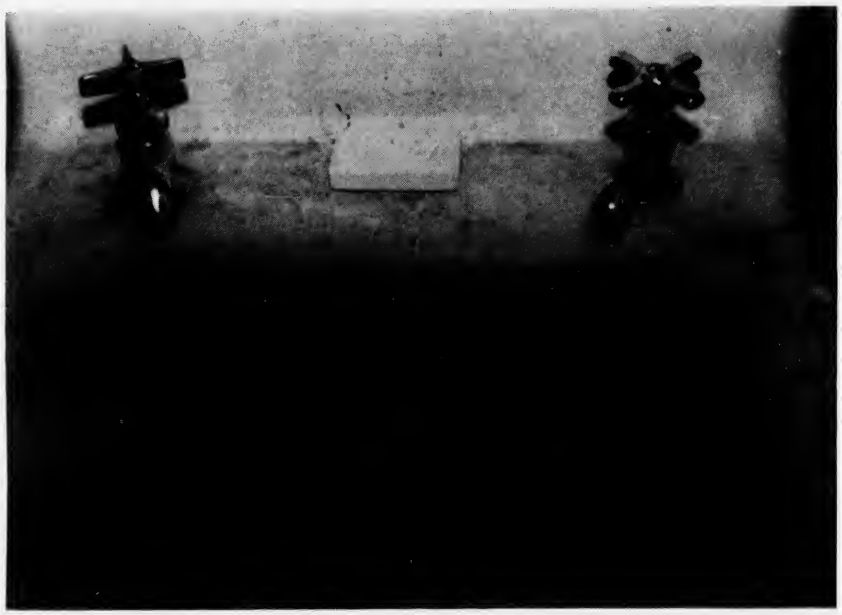

In 1984, Quincy residents paid $1.8 million in water and sewer costs. In 1991, they will pay over $10 million. That's an increase of 556%.

That's your hard-earned dollars down the drain.

Where has your money gone? It's gone to clean up Boston Harbor after the whole state polluted the water. It's gone to support an MWRA that spends money like it's going out of style.

We need an independent fighter on Beacon Hill.
We need someone we can trust with our money.

We need Jack McGlone.

Jack McGlone will demand that every community in Massachusetts share the cost of the Boston Harbor Clean Up.

Jack McGlone will demand that the legislature bring the MWRA under control.

On Tuesday, October 15, we can elect someone who will be on our side.

Please vote for Jack McGlone for State Representative.

Special Election
Tuesday, Oct. 15th

Jack
McGLONE
DEMOCRAT
for State Representative

Paid for by the Committee to Elect Jack McGlone

The Quincy Sun

VOL. 24 No. 4 Thursday, October 17, 1991 30¢

THOMAS CRANE PUBLIC LIBRARY
QUINCY, MASS. 02169

ROGER SMITH'S mother Janet Hersey Smith and grandmother Hazel Hersey led a protest of what they claim is unsafe driving conditions on the Fore River Bridge. Mrs. Hersey Smith holds a sign with the last words of a letter she wrote to her son who was killed last year on the bridge.

At Fore River Bridge Memorial Vigil

Family, Friends Remember Roger Smith, Push For Bridge Safety Improvements

By MICHAEL WHALEN

On October 12, 1990, slightly after 11 p.m., 16-year-old Roger Smith was driving his Ford Grenada southbound across the Fore River Bridge, heading for his home in Hingham.

Although the night was cold and drizzly, Roger had to be in good spirits. He had just received his driver's license two days earlier, and his good friend Bradford Gately was by his side. The two had spent some time together and apparently had decided to call it a night.

Roger never made it home.

His car skidded on the wet steel grating at the top of the bridge and crashed sideways into the bridge's steel drawbridge gate.

Witnesses said Roger was not speeding, and police later reported that neither drugs nor alcohol was a factor in the crash.

Roger was impaled on the gate and died instantly. Three "jaws of life" were necessary to extricate his friend, who was rushed to the Quincy Hospital emergency room. Although he received a broken jaw, leg, and ribs and was badly bruised, Bradford Gately is alive to tell the story today.

Gately is one of the approximately 70 friends and family members who attended the Roger Smith memorial vigil last Friday morning between 7 and 9 a.m. along the Fore River Bridge. (A second vigil was held between 3:30 and 6 p.m., followed by a memorial service at First Baptist Church in Hingham). People lined across the bridge to both remember Roger and to try and raise awareness about the still dangerous condition of the bridge.

Some held blue and white balloons, symbolizing the sky and the clouds. Others held one of the 23 signs that formed a message to Roger written by his mother.

It was Janet Hersey Smith who organized the vigil.

"I'm here to let The Powers That Be, if that's what you want to call them, realize that it's not just me out here. There were a lot of people who were affected by Roger's death," she said.

Mrs. Smith, who still lives in Hingham, said she thinks that the vigil might be able to do some good as far as public awareness is concerned.

"I think that people are beginning to realize the dangerousness of the bridge," she said. "It's

(Cont'd on Page 13)

FAMILY AND FRIENDS of Roger Smith, the Hingham youth killed when his car skidded on the wet grating of Fore River Bridge last year, hold signs with words from a letter Roger's mother wrote to protest what they say is unsafe driving conditions on the bridge. *(Quincy Sun photos by Tom Gorman)*

For State Representative

Mariano Wins Democratic Nomination

By ROBERT BOSWORTH and FREDERICK HAPPEL

Quincy School Committeeman Ron Mariano built a 1,381-vote cushion in Quincy and held off a surge by political newcomer John "Jack" McGlone in Weymouth to win the Democratic nomination for state representative in Tuesday's special primary.

Mariano piled up wide margins in all six Quincy precincts in the Third Norfolk District while McGlone scored big victory margins in Weymouth's six precincts. The final results showed Mariano with 2,513 votes and McGlone with 2,289, a difference of 224 votes.

Turnout, which was higher in Quincy, appeared to be the deciding factor in the race.

In Quincy, Mariano tallied 1,935 votes while McGlone received 554 votes, a difference of 1,381 votes. In Weymouth, the results were almost the inverse: McGlone tallied 1,735 votes to Mariano's 578, a margin of 1,157 votes.

Turnout in Quincy was higher than expected as 2,809 voters or 29.6 percent turned out. Turnout in Weymouth was approximately 25 percent.

RON MARIANO

In one Weymouth precinct, number 17, only 94 voters turned out. The precinct has historically had low voter turnout. The higher turnout there could have affected the outcome of Tuesday's election.

With his victory, Mariano will face Weymouth Republican William Izbicki and Quincy Independents Cheryl Balzano and Francis "Sandy" Eaton in the final election Tuesday, Nov. 12.

On Tuesday, Izbicki tallied 565 votes. He was the only Republican on the primary ballot.

Mariano swept the six Quincy precincts, compiling an impressive victory margin of 1,381 votes. Mariano received 1,935 votes or 77 percent in Quincy while McGlone finished with 554 votes or 22 percent.

Mariano's largest victory margin came in Ward 2 Precinct 5 where he received 316 votes to McGlone's 44, a difference of 272 votes.

Ironically, Mariano's smallest margin of victory

(Cont'd on Page 28)

Faulty Line Plagues City Hall Phone Calls

If you've had trouble getting through the city's switchboard, the culprit is a dysfunctional line.

Over the past three and a half weeks, many people have called the switchboard number (773-1380) but have not had their calls answered by switchboard operators.

That's because one of the three lines serviced by the 773-1380 number has not been functioning properly, said Grace Giunchiglia, secretary to Mayor James Sheets.

According to Giunchiglia, people who call the faulty line cannot distinguish that the line is not working properly because it rings in their telephone. However, the switchboard does hear the ringing.

As a result, a person who calls on the faulty line hears the ringing while the switchboard does not and therefore the call is not answered. The malfunction explains why many calls to City Hall over the past several weeks have not been answered.

Both NYNEX and AT&T have been notified and are working to correct the problem. Officials hope service on the faulty line is restored by next week.

In the meantime, people who call the city line at 773-1380 and do not get an answer after seven or eight rings are instructed to hang up and call again to reach one of the two lines still in service.

Morrissey Calls For Speeding Crackdown On E. Squantum St.

In response to resident complaints and personal observation of speeding of motorists traveling along East Squantum Street to the Long Island-Moon Island area, Rep. Michael Morrissey (D-Quincy) has called on the Quincy Police Department to install extra patrols in the vicinity.

In a recent letter to Police Chief Francis Mullen, Morrissey said, "I took the opportunity this week to observe the travel in the area and I agree with my constituents that the speed is excessive and needs monitoring. The area is thickly settled with many small children which makes this a very dangerous situation."

Morrissey noted that the problem is most severe in the morning hours while children are on their way to school.

NASA To Visit QHS-Center For Tech Education Friday

The National Aeronautics and Space Administration (NASA) will provide a one day school visit at Quincy High School/Center for Technical Education tomorrow (Friday) with their Aerospace Education Service Program.

This program, which is conducted by professional educators, discusses various NASA projects. The Aerospace Education Specialists are former teachers with degrees in science, mathematics or science education.

The school visit program consists of three components: The lecture-demonstration assembly, individual classroom visits, and the teacher resource seminar. The 50 minute lecture-demonstration is designed for large audiences and describes the past, present, and future of our country's exploration of space. Manned space flight and the principles of rocketry, aeronautics, communications, remote sensing and astronomy are explained and demonstrated throughout the presentation.

The classroom visits last from 15 to 20 minutes each and are designed as follow-up sessions for students who attended the lecture-demonstration.

The resource seminar also lasts 15 to 20 minutes, with teachers and administrators to discuss educational materials, teacher programs, and other services available through NASA.

This presentation is part of the ongoing program to infuse technology into the curriculum.

Expert Dry Cleaning
TEL 328-1700
FASHION QUALITY CLEANERS
LAUNDRY - DRY CLEANING - ALTERATIONS - STORAGE
WEDDING GOWNS A SPECIALTY
PETER LIO
OWNER
67 BILLINGS RD.
NO. QUINCY, MASS.

NEWSCARRIERS WANTED
Here's a chance to earn extra money by building a Quincy Sun home delivery route.
Telephone:
471-3100

QUINCY TOURISM ASSOCIATION recently opened its new office in the JFK Health Building on Hancock St. in Quincy Center. Among those on hand to cut the ribbon were, from left, Robert Buccella, vice president of the QTA; Maryann McMahon, president; and Rosemary Nolan, administrative assistant to the City Council and a member of the QTA.

(Quincy Sun photo by Tom Gorman)

Quincy Tourism Association Opens Office In Health Center

For the first time in its 10-year history, the Quincy Tourism Association has its own office located at the John F. Kennedy Health Building, 1120 Hancock St., Quincy Center.

QTA members recently marked the occasion at the ribbon cutting ceremony followed by an open meeting. Besides the office, the association has added a local telephone number, 847-0929, as well as an "800" number (1-800-564-1551) so that tourists from Canada and throughout the United States may call toll-free for information on the local tourism industry.

"I feel as many others do, that Quincy has been a well kept secret in the tourism field and now its time to share the secret," QTA President Maryann McMahon said.

"Quincy has so much to offer historically and that history is a common bond to all, no matter where they come from. Also, in challenging times such as cities and town currently face, we must not overlook any potential revenue base that can be developed, especially one that can be developed with a small investment of funds.

"We look to our volunteers to be our greatest resource in creating a successful tourism industry in Quincy," McMahon said. "We are asking that businesses and individuals take out a membership to assist us and also enjoy the activities throughout the year," she said.

McMahon said the QTA is seeking volunteers to help with the city's effort to substantially increase tourism within Quincy which in turn would boost the revenue base for the city, its merchants and tourism related businesses.

"We are seeking volunteers to assist by working on special projects, or staffing the office and visitor information booths in Quincy Square. There's a lot to be done, but this is something that citizens of Quincy can get involved in at their own pace and make a difference in their community.

"Tourism is a great project for schools, civic groups and individuals to get involved in as well as something that families can work together on," McMahon added.

This past June marked the 10th anniversary of the QTA, a volunteer organization whose primary goal is to assist city officials and merchants in increasing the tourism industry in historic Quincy.

Established under the administration of former Mayor Arthur Tobin as a 35-member committee, the QTA has grown to more than 100 active members including individuals, businesses and senior citizens. The non-profit organization derives its revenue from membership fees and event fundraisers.

The QTA has been instrumental in developing and promoting many of Quincy's interesting and unique historic and recreational attractions for visitors and residents.

Among the attractions are the Quincy Historic Trail, the Ruth Gordon Amphitheatre and the Tourism Information Booth.

In addition, the association is working on five projects: the campaign to bring the U.S.S. Lexington home; holidays in Quincy, Sail Boston in 1992, tourism transportation development study and day and overnight bus tours.

Anyone interested in becoming a member of the QTA can visit the QTA's new office at 1120 Hancock St., room #3, or call 847-0929.

There's a new medical center in town.

A place where you can find a doctor, establish a relationship, get to know each other. A place where you can find a pediatrician, too.

It's a multi-service medical facility where you can get your check-ups, your throat cultured, your ankle X-rayed, your blood tested. And it's comforting to know that among the group of doctors that practice here, someone is always on call in case you need medical assistance after office hours.

Our location is probably already familiar to you, but our name is brand new–and our service is now open to the community. Formerly known as a health center for Medical East, a Blue Cross and Blue Shield HMO, we now accept Medical East (which will become part of HMO Blue) as well as most traditional health insurance plans.

Come introduce yourself or give us a call. We'll help you find a doctor.

Have You Heard?

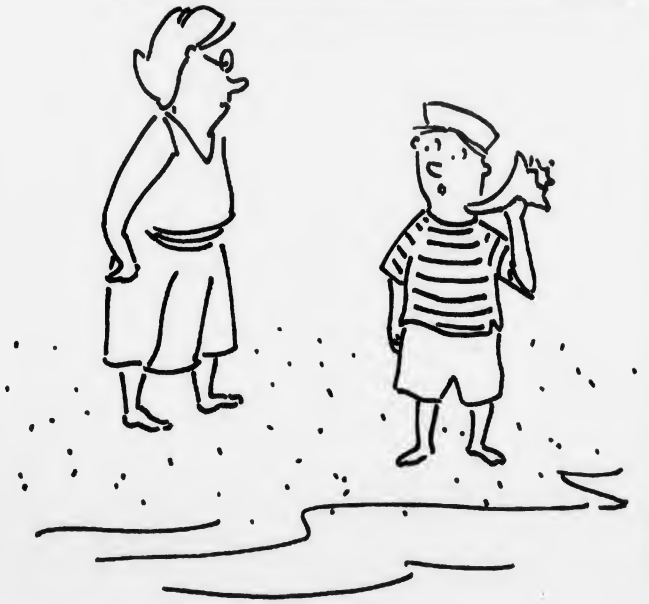

Braintree Medical Associates
340 WOOD ROAD, BRAINTREE, MA 02184, TEL (617) 849-1111
HMO blue

Health Dept. Schedules Flu Vaccine Clinics

The Quincy Health Department will conduct the city's flu clinic from Oct. 22 through Nov. 2 at various locations.

The schedule:

Tuesday, Oct. 22, O'Brien Towers, 73 Bicknell St., 9:30-10:30 a.m.

Tuesday, Oct. 29, Granite Place, 125 Granite St., 9-10:30 a.m.

Thursday, Oct. 31, 1000 Southern Artery, 9-10:30 a.m.

Saturday, Nov. 2, City Wide Flu Clinic, 1120 Hancock St., 10 a.m.-1 p.m.

Tuesday, Nov. 5, Fenno House, 540 Hancock St., 9-10:30 a.m.

Thursday, Nov. 7, Drohan Apts., 170 Copeland St., 9:30-10:30 a.m.

Thursday, Nov. 14, Houghs Neck Community Center, 1193 Sea St., 1:30-2:30 p.m.

Friday, Nov. 15, Atlantic Neighborhood Center, 12 Hunt St., 9:30-10:30 a.m.

Thursday, Nov. 21, Squantum Community Center, fire station, 9:30-10:30 a.m.

Friday, Nov. 22, Tobin Towers, 80 Clay St., 9:30-10:30 a.m.

This year's flu shot contains the strains A/Taiwan, A/Beijing and B/Panama to provide immunity against the types of flu circulating in the past year and most likely to occur this winter.

Annual vaccination is recommended for people with long-term heart or lung problems; residents of nursing homes and chronic care facilities; people over 65 years of age; anyone who has been treated in the past year for kidney disease, cystic fibrosis, anemia (low blood) or severe asthma; people with a type of cancer or immunological disorder which lowers the body's resistance to infections; children or teens on treatment with aspirin who may be at risk of getting Reye Syndrome; health care workers; or anyone wishing to reduce the chance of catching the flu.

Persons who are ill and have a fever should delay vaccination until the fever and symptoms have gone.

Flu vaccine will be given only to Quincy residents age 18 and older. Others should check with their doctor.

Shut-ins should call the Health Department's Nursing Department at 773-1380 ext. 238 to arrange a house visit.

QUINCY RETIRED TEACHERS Association honored Gerald Gherardi, third from right, for his longtime service in local, state and national organizations. He received the B.U. School of Education Dean Arthur Wild Society Award last May and was the 1990 Quincy Sun Citizen of the Year. Among those honoring Gherardi are, from left, School Supt. Dr. Robert Ricci, Mayor James Sheets, QRTA President Dr. Henry Paterson, Dorothy Gilbride, program chairman; and Thomas Walsh, president of the Quincy Education Association. *(Quincy Sun photo by Tom Gorman)*

Landlord Assistance Available

Nicoletta Guerriero, housing counselor at Quincy Community Action Programs, Inc., is now available to assist landlords in Quincy, Braintree, Milton and Weymouth through education on rights and responsibilities, housing law, educational workshops, newsletters and referrals to other resource agencies.

There is no fee for these services. For more information call 479-8181, Mondays through Fridays, 9 a.m. to 3:30 p.m.

Bridge Committee Offering Free Financial Seminars At Atlantic Center

The Bridge Committee is sponsoring a series of free financial seminars at the Atlantic Neighborhood Center, 12 Hunt St., on Saturdays.

Professional financial planners will present ideas on how to improve your standard of living. Seminars will be given in English, Mandarin and Cantonese.

Topics, dates and times are:

General Financial Planning, Oct. 19, 11 a.m.-1 p.m. (Mandarin), 1:30-3:30 p.m. (Cantonese); Nov. 16, 11 a.m.-1 p.m. (Cantonese), 1:30-3:30 p.m. (English).

College Fund Establishment, Oct. 26, 11 a.m.-1 p.m. (Mandarin), 1:30-3:30 p.m. (Cantonese); Nov. 30, 11 a.m.-1 p.m. (Cantonese), 1:30-3:30 p.m. (English).

Retirement Planning, Nov. 2, 11 a.m.-1 p.m. (Mandarin), 1:30-3:30 p.m. (Cantonese); Dec. 7, 11 a.m.-1 p.m. (Cantonese), 1:30-3:30 p.m. (English).

Tax Management, Nov. 9, 11 a.m.-1 p.m. (Mandarin), 1:30-3:30 p.m. (Cantonese); Dec. 14, 11 a.m.-1 p.m. (Cantonese), 1:30-3:30 p.m. (English).

Refreshments will be served. The Bridge Committee extends thanks to participants including Jack Lee and John Cristiani of IDS American Express; Lai Wong of Bowhers Associates; Daniel Szeto and Tony Chan of Metropolitan Life; Charlene Tse of New York Life; and the Norfolk County District Attorney's Office.

Save Gas and Money
Shop Locally

Blackwood Pharmacy
471-3300
Would like to welcome you to join us for National Pharmacy Week
October 20 - October 26

BONNIE SEELY BS-RPh

Very Personalized Service by Bonnie Seely, Owner, and her Staff

We Offer:
★ Competitive Prices, we meet or beat CVS
★ Free consultation, feel free to drop by with any questions you might have regarding prescriptions or health care needs
★ Free Delivery to Quincy and Milton residents

We Carry:
★ Home Health Care Supplies and Surgical Dressings
★ Ostomy Supplies
★ Jobst Surgical Fittings and Prescription Compounding

Need a Speaker?
Bonnie has done lectures throughout the area. She would be glad to speak to your group in the Quincy/Milton area free of charge.

Blackwood Pharmacy
Hours: Open Daily 9-8
Saturday 9-6
Sunday 8:30-2
663 Hancock St.
Quincy
471-3300

GRAND OPENING
October 15th
Presidential Dry Cleaners
Old Fashioned Shoe Shine

Located in The Galleria Mall
at Presidents Place
1250 Hancock St., Quincy
Suite 113 (across from elevators)
Open: Mon-Fri 7:00 am-5:30 pm
Sat 8:00 am-12:00 pm

$2.99 Dry Cleaning
(Most Garments)
Shirts Laundered .99¢

Expert Alterations and Tailoring
One Day Service
Quality Service with Over 45 Years Experience

$3.00 OFF
Incoming Dry Cleaning Order Over $15.00
(with this Coupon)
Offer expires Nov. 23, 1991

IF YOU'RE TIRED OF ROLLERCOASTER HEATING PRICES, PIPE UP.

The cost of natural gas remains stable without fast up, down and around price fluctuations associated with heating oil. One of the main reasons for this is the fact that almost all of our supplies come from North America, making natural gas an energy resource that we control.
So if you want steady energy costs as well as a steady supply, pipe up. And switch to natural gas heat.

Bostongas
FOR THESE TIMES, IT'S A NATURAL.

OPINION

The Quincy Sun

USPS 453-060
Published weekly on Thursday by
The Quincy Sun Publishing Co., Inc
1372 Hancock St., Quincy, Mass 02169

Henry W. Bosworth Jr., Publisher
Robert H. Bosworth, Editor

30¢ per copy. $12.00 per year by mail in Quincy
$14.00 per year by mail outside Quincy. $17.00 out of state

Telephone 471-3100 471-3101 471-3102
Second class postage paid at Boston, Mass

Postmaster: Send address change to
The Quincy Sun, 1372 Hancock St., Quincy, Mass. 02169

The Quincy Sun assumes no financial responsibility for typographical errors in advertisements but will reprint that part of an advertisement in which the typographical error occurs.

Women's Conference At First Parish Nov. 2

The Women's Group of United First Parish Church will hold its "Women's Conference" Saturday, Nov. 2 from 10 a.m. 4:30 p.m. at the church, 1306 Hancock St.

The public is invited. Activities will include guest speakers, workshops and exhibits.

The theme of the conference is "Discovery: Finding the Best in You."

Guest speakers include: Economist Dr. Blanche Fitzpatrick, author of "Woman Traveler," social worker Gwen Park DeVasto, program director of Domestic Violence Services for the Norfolk County District Attorney's Office; educator Janet Poole of the Woodward School; adjunct instructor Judy Macioci of Quincy College; and the Rev. Shuma Chakravarty, Assistant Minister at the Ecumenical Vedanta Centre in Cohasset.

Afternoon workshops will be offered on the following topics: "Does the Opposite Sex Speak the Same Language?;" "Feeling Good About You;" "Introduction to Journal Writing;" "Reflections on Remarkable Women;" "The Goddess;" "Centering in Chaotic Times;" "Loss, Separation and Grief;" "Anger--its Signs and Resolution;" "Domestic Violence;" and "Stress Reduction/Basic Yoga Techniques."

Exhibits will address health issues and legal concerns for women. Representatives from Quincy Elders' Affairs, South Shore Elders' Affairs, Al-Anon and the 12 Step Programs will also be there.

For tickets or more information call 773-1290.

U.S. SAVINGS BONDS
THE GREAT AMERICAN INVESTMENT

Medically Speaking

by Michael M. Bakerman, M.D., F.A.C.C.

BREAST CANCER PUZZLE

Researchers around the world are finding that more and more women are being diagnosed with breast cancer, but fewer of them are dying from the disease. The question is, why? One recent study in Finland found that doctors are diagnosing the disease sooner, and that this early detection enhances a woman's chances of fighting breast cancer.

Every woman should do a monthly breast self-exam, preferably right after the menstrual period. Also, women should discuss the use of mammography (breast X-rays) with their doctors. Personal risk factors that could help determine at what age and how often to schedule mammography include family history of breast cancer, menstrual and childbirth history, past hormonal drug usage, incidence of benign breast disease, the diet.

P.S. The technology exists to detect breast cancer early enough for a cure rate of more than 85 percent.

Breast cancer is a worldwide health problem, and all women should be concerned about this health risk. We are always available to discuss with our readers any health problem or question. Our column is presented in the interest of better health by COMPREHENSIVE CARDIAC CARE, specializing in cardiology and treatment for hypertension and cholesterol-related problems. Office hours are by appointment at 101 Adams St., Suite 24, in Quincy. Phone 472-2550. We are affiliated with Quincy Hospital and South Shore Hospital.

Sunbeams

By Henry Bosworth

Ballot Position A Factor?

Top votegetters Dan Raymondi and Linda Stice aren't resting on their preliminary election laurels as they continue their run for two of the three School Committee seats.

And, there's good reason.

Raymondi and Stice will have a ballot position disadvantage in the Nov. 5 final election.

RAYMONDI

STICE

Raymondi's name will be fifth (next to last) and Stice's name sixth (last) on the ballot.

In the September preliminary election, ballot position was determined by lottery.

But in the final election, the ballot positions go first to incumbents and then to the other candidates by alphabetical order.

So, on Nov. 5 the names of incumbents Steve Durkin and Mary Jane Powers will be first and second respectively, followed by Joann Bragg, Margaret (Peggy) King, Raymondi and Stice.

In the 11-candidate preliminary election field, Raymondi won the top spot in the position drawing with Bragg fourth, Durkin fifth, Powers seventh and Stice 11th.

So, being at the bottom of the ballot is nothing new for Stice. And, it didn't hurt her in the preliminary election as she polled 3,219 votes — just 914 behind Raymondi who was at the top of the ballot.

Their votes would seem to bear out the opinions of some political observers who believe being the last name on the ballot is almost as good as being at the top.

DURKIN

POWERS

Durkin and Powers, who finished third and sixth in the preliminary runoff, will gladly take their No. 1 and 2 spots on the final election ballot.

And, it's a plus for Bragg, who moves up to No. 3 spot.

But position is no guarantee of victory. It is still up to the individual to get his or her message out during the campaign. And his or her supporters out on election day.

And, as they used to say in the old days: Always Run Scared.

❑

Of COURSE, THE same ballot position rules will hold true in the City Council races.

Council at-large incumbents Tim Cahill, Mike Cheney and Patricia Toland will hold the No. 1, 2, and 3 spots on the ballot.

Former Mayor-Councillor Joseph LaRaia will be fourth and George Miller fifth.

❑

BRUCE AYERS, Ward 6 City Council candidate, is distributing whistles as he knocks on doors in North Quincy and Squantum.

AYERS

The whistles are in response to recent attacks in the North Quincy area, says Ayers, who has met with Police Chief Frank Mullen on the problem.

"They are a safety precaution to attract attention and scare away an attacker" he says. "The whistles can be attached to key chains.

So far he has handed out 500 of them.

Ayers, incidentally, has a "Harvest Brunch" fundraiser Sunday from 11 a.m. to 2 p.m. at Raffael's in North Quincy. Tickets are $15 per person and $25 a couple and will be available at the door.

❑

ANOTHER FUNDRAISER, this one for School Committeewoman Mary Jane Powers, is set for Tuesday, Oct. 22 from 6 to 9 p.m. at Coddington's in Quincy Sq. Tickets are $15 per.

❑

LOOK ALIKES: Rev. Gene Langevin, pastor of the First Church of Squantum and Senator Paul Simon of Illinois.

Candidates Night In Squantum Oct. 29

The Squantum Community Association will hold a preelection candidate's night Tuesday, Oct. 29 at 7 p.m. at the Marina Bay Sandwich Shop, Victory Rd.

Candidates for councillor-at-large, Ward 6 and school committee will be attending.

For more information call 472-3210.

Montclair-Wollaston Candidate's Night Oct. 30

The Montclair/Wollaston Neighborhood Association will host a candidates night on Wednesday, Oct. 30 at 7:30 p.m. at the Montclair School, Belmont Street and Holbrook Road.

Candidates for school committee and councillor-at-large have been invited to participate. All voters are invited.

For information call Janet Crowley at 773-1380 ext. 262.

Morrissey Office Hours At Beechwood Oct. 21

State Representative Michael Morrissey (1st Norfolk District) will hold office hours Monday, Oct. 21 from 6:30-8 p.m. at the Beechwood Community Life Center, 225 Fenno St.

Morrissey will be available to discuss any concerns his constituents may have. This is also an opportunity for any constituent who would like to file legislation for the 1992 legislative session. The filing deadline is Wednesday, Nov. 6.

Morrissey will also hold hours in North Quincy and Squantum.

The President with the most children was Tyler, who had 15.

Real Estate Update

Steve Fitzpatrick

CURIOSITY SEEKERS

***QUESTION:* I'm trying to sell my house on my own and I'm being swamped with "curiosity seekers." How do you limit these intruders?**

ANSWER: Curiosity seekers are one of the plagues which the do-it-yourself broker has to contend with. It's not only an inconvenience, but it could be a risk to open the door, day and night, to all who knock. The best solution is to place your home in the hands of a local REALTOR. He'll weed out curiosity seekers from prospects at his office, visit you only by appointment, and will always accompany prospects. On top of that, you'll probably end up with more money than selling it on your own.

CURIOSITY SEEKERS – How do you limit them when you sell a house?

****
For all Your Real Estate Needs
QUALITY REAL ESTATE
770-3885
49 Franklin Street
Quincy, MA 02169
We're here to help you.

JOHN GRIFFIN, right, receives the "Elder Statesman of Aviation" plaque from Adm. James Busey, FAA Administrator at the Aero Club of Washington D.C. last fall.

BACK TO THE FUTURE--John Griffin, pictured here in 1949, when he was president of East Coast Aviation Corp. at Hanscom Field in Lexington.

(Photos Courtesy of Frank Delear)

Career Began At Squantum

Quincy Aviation Pioneer, Writer Get Together For Magazine Feature

By STEVE KAVANAGH

John Griffin and Frank Delear, former Quincy residents, have a lot in common. Both men presently live on Cape Cod and have a passion for flying.

So it was only natural that Delear, a writer, interview Griffin, an aviation pioneer, for a story in the current issue of "Aviation Heritage Magazine." The article chronicles Griffin's distinguished career from pilot to founder and head of a top aerotechnical school to adviser to congressional and Federal Aviation Administration committees.

Delear, of Centerville, graduated from Quincy High School in 1932 and earned a journalism degree at Boston College in 1936. After a brief stint as assistant sports editor for the Quincy Patriot Ledger Delear joined the Bridgeport (Conn.) Post Telegram where he was a reporter, feature writer and aviation editor from 1937-1942.

For a man with an interest in aviation Delear was in the right place at the right time. The Bridgeport/Stratford area is home to Sikorsky Aircraft the leading manufacturer of helicopters in the world and a trail blazer in the aeronautical field. Delear joined the Chance Vought Aircraft division of the then United Aircraft Corporation, Stratford, in 1942, as a publicity representative.

The United States' involvement in World War II accelerated the emerging importance and development of aircraft.

Meanwhile, Griffin, of Osterville, was also busy as manager of Air Transport Command supply lines through the Arctic and over the North Atlantic during the war.

Griffin became interested in flying as a child after attending the Harvard-Boston Air Meet in Squantum in 1910. He bought a de Havilland Gypsy Moth biplane in 1930 and began flying at the Dennison Airport in North Quincy. He started his own flying school in 1932 and founded East Coast Airways in 1934 in Hanover. The school was later renamed East Coast Aero Tech and will mark its 60th anniversary next year.

The school grew rapidly and in 1937 Griffin became a pilot with Boston & Maine-Central Vermont Airways, which eventually became Northeast Airlines. Griffin quickly became chief pilot and operations manager.

Following the Japanese attack on Pearl Harbor the government took control of many planes of domestic airlines, including Northeast, to set up overseas supply routes for the military.

Griffin's other duties during the war included training military pilots, navigators, radio operators and mechanics.

Some of his other accomplishments and awards include, president of state and national aviation education and trade organizations; recipient of the 1977 Godfrey L. Cabot Award of the Aero Club of New England for outstanding contributions to aviation; election as an "Elder Statesman of Aviation" in 1990 by the National Aeronautic Association; second lieutenant with the Air National Guard; captain with American Export Airlines (later American Overseas Airlines); honorary doctorate in engineering from Wentworth Institute of Technology; Wentworth board of directors; associate fellow of the Society of Licensed Aircraft Engineers and Technologists of Great Britain; the 1956 Air Force Association award "in recognition of his contributions to American airpower."

Delear, an aviation historian, retired in 1977 after a long career in public relations with Sikorsky Aircraft division of United Technologies Corporation. Previously, he worked with the publications department of the former Socony-Vacuum Oil Co., New York.

He is the author of five books on aviation including "Famous First Flights Across the Atlantic"; "Igor Sikorsky--His Three Careers in Aviation"; "Airplanes and Helicopters of the U.S. Navy"; "Helicopters and Airplane of the U.S. Army"; and "The New World of Helicopters." He has also authored many articles for newspapers and magazines.

NOTICE

Representative Michael W. Morrissey will hold office hours Monday, Oct. 21 at the Beechwood Community Life Center from 6:30-8:00 to address any questions or concerns constituents and other Quincy residents may have.

Quincy's Yesterdays

Recount Assures Shea Place On Ballot

Oct. 16-22 1953 38 Years Ago

A recount demanded by unsuccessful candidates Louis A. George, Nicholas Barbadoro and George B. McDonald Failed to dislodge Charles L. Shea from the 14th and final spot for City Council on the November ballot.

Shea even picked up 25 votes in the recount to increase his lead over George from one to 13 votes. Nominated ahead of Shea for places on the final ballot were: Amelio Della Chiesa, Edna B. Austin, David S. McIntosh, Alfred G. Helfrich, J. Frederick Cutler, David J. Crowley, Carl W. Anderson, Russell T. Bates, Donald K. Mackay, L. Paul Marini, Frederick L. Farrell, Frank E. MacDonald and Frank N. Orcutt.

QUINCY-ISMS

Sen. Leverett Saltonstall F(R-Mass) announced that a contract to design a 10,000-ton ammunition ship for the Navy will go to the Bethlehem Steel Co.'s Fore River Shipyard ... Firefighter John J. Colligan was commended for his rescue of John Mitchelson, 62, from a fire in a house at 44-46 Safford St., Wollaston ... Leo Viera and Harold Stowe were elected co-chairmen of the Recreation Committee at Wollaston Unitarian Church ... Sirloin steak was 69 cents a pound at the Mohican Market, 29 Chestnut St ... Lawrence W. Lyons Sr., clerk at the Quincy District Court for more than 40 years until his retirement in June, 1951, died at City Hospital at the age of 72 ... The young women's Republican Club met at the home of Natalie Morse, 170 Merrymount Rd ... Janet Russell and Marilyn Monroe were starring in "Gentlemen Prefer Blondes" at the Strand ... Joseph Gilcoine was elected president of the Quincy Employees Association succeeding James J. Rago ... The Rev. P.T. Calvin Johnson officiated at the ground-breaking for the new Montclair Lutheran Church of the Good Shephard at the corner of Harvard and West Squantum Sts... Mayor and Mrs. McIntosh attended a reading of "More Clinical Sonnets" by Dr. Merrill C. Moore at the First Church of Squantum ... A Model T Ford owned by Edward Freeth of Quincy was entered in the Veteran Motor Car Meet at the Lars Anderson Estate in Brookline ... The executive board of the Wollaston Parents of Veterans met at the home of Mrs. Guy Wright, 7 Sagamore Ave., North Quincy ... The Quincy High School football team lost to Weymouth 28-0, its fifth straight defeat at the hands of the Maroons ... City Manager William J. Deegan Jr. told the City Council that a new law may force Quincy to resort to a sanitary landfill to dispose of its garbage after the first of the year ... "Murder at Midyears," the first book by Marion Mainwaring of 54 Weston Ave., Wollaston, was published by Macmillan Co., of New York ... Daniel A. Gorman, 47 Dysart St., Quincy Center, son of Fire Chief Thomas F. Gorman, was one of 23 South Shore men inducted into the Army ... The largest propeller ever built in the United States, weighing 35 tons, was en route from Bethlehem Steel's Station Island Yard to the Fore River Shipyard to be installed in a tanker .

IF YOU'RE CONCERNED ABOUT A CLEANER ENVIRONMENT, PIPE UP.

When you heat with natural gas, we can all breathe a little easier. Because it's the cleanest fossil fuel there is, it's better for the environment. In fact, natural gas produces virtually none of the chemicals that cause smog and acid rain. So if you want to keep your home and our air cleaner, pipe up. And heat with natural gas.

Bostongas
FOR THESE TIMES. IT'S A NATURAL.

Marie's Kitchen

By MARIE J. D'OLIMPIO

Banana Bread
An Easy Recipe

I wonder if all households are the same as far as bananas go! Usually, there are half bananas eaten by those little darlings of ours when they come to visit. Or there are a few very ripe ones that you simply don't want to throw away. Here is a great and easy recipe for banana bread and one that was handed down by my mother.

BANANA BREAD

1/2 cup butter or margerine
1 cup sugar
1 egg
3/4 tsp. baking soda
1 1/2 cups flour
1 Tbsp baking powder
1/2 tsp. salt
3 large (mashed) banana

Cream the butter and sugar until light and fluffy. Beat in the egg and then add the flour, baking soda, baking powder, salt. Blend and then add the mashed bananas. Pour into a greased and floured leaf pan and bake at the 350 degree oven for 50 to 60 minutes.

If you want, you may include chopped nuts sprinkled into the batter before baking. (about 1/4 cup). We like our banana bread served with cream cheese (the lowfat cream cheese of course!)

Marie D'Olympio is the author of "Simply Italian-And then Some," a collection of her own recipes. Copies of the book are available at Previte's Market, Sumner St., Quincy Point, Samoset Pharmacy, Samoset Ave., Merrymount and Winfield Gift Emporium, Hancock St., Quincy Center.

QUINCY KIWANIS CLUB recently held its installation for new officers at the Quincy Neighborhood Club. From left, Sylvia Jenkins, vice president; Charles Simpson, president-elect; Ralph Yohe, president; Harry Jones, outgoing president; Robert Fitzgerald Jr., secretary; and Aldo Saluti, treasurer. The officers were installed by William Hirst, lieutenant governor Division 8, Marshfield.

(Quincy Sun photo by Tom Gorman)

Quincy Kiwanis Club Installs New Officers

New officers of the Kiwanis Club were installed recently in ceremonies held at the Neighborhood Club of Quincy.

William Hirst, lt. governor of division 8, Kiwanis International, was the installing officer.

Installed as president was Ralph Yohe, executive director of the South Shore YMCA.

Charles Simpson, president and executive officer of the Quincy Savings Bank was installed as president-elect; Sylvia Jenkins, manager of the Fleet Bank's Braintree office, as vice president; Aldo Saluti as treasurer and Robert Fitzgerald, Jr. as the new secretary.

Installed as members of the board of directors for two years were Winslow Bettinson, Dr. Carol Lee Griffin, James Mullaney and Ralph Pickering.

Continuing as members of the board for one-year terms are Richard Coleman, Walter Martinson, and Paul Graham.

Twelve past presidents were in attendance.

Walter Martinson was recognized for 32 years of perfect attendance. Others honored for perfect attendance included Win Bettinson, Aldo Saluti, Robert Bunstein, Harry Jones, Charles Simpson and Sylvia Jenkins.

Aldo Saluti was presented with a Distinguished Service Plaque in appreciation for his 22 years of service to Kiwanis in Quincy. Yves Poirier, chairman of the installation night festivities, presented a Past President's Plaque to outgoing president Harry Jones in honor of his service as club president.

Yohe cited several instances where the Kiwanis Club of Quincy had made an impact on lives of others during the year. Sixty-eight children were able to attend summer camps. Four scholarships were given to high school seniors. Over $20,000 was disbursed to such programs as the Teen Mothers, Father Bill's Place, Quincy Community Action, A Special Needs Boy Scout Program, Quincy Schools Guidance Counselor's Program and the Kiwanis Pediatric Trauma Center.

These funds are raised primarily by the youth hockey tournament and charity golf tournament.

Quincy Community Action Community Care For Kids

Quincy Community Action Programs, Inc., is sponsoring a program called Community Care for Kids. Services include:

*Updated information on available child care programs in the South Coastal area including licensing data on family day care, center-based preschool programs, afterschool programs, summer camps, and services for children with special needs.

*Counseling on available child care options including assistance in selecting a quality program that meets parents' specific needs.

*Referrals to other social service agencies to provide comprehensive assistance.

For information call 1-800-637-2011.

Wollaston Lutheran Church Yard Sale-Flea Market Saturday

A yard sale/flea market will be held Saturday, from 9 a.m. to 2 p.m. in the social hall of the Wollaston Lutheran Church, Lincoln and Winthrop Aves.

The event is being held by members of the church's Share Program.

Various items from over 25 families will be offered, and a snack bar will be open all day.

Admission is free. For more information call 471-3121.

Parents Of Son

Charles and Christine McCarthy, Quincy, are parents of a son, born Aug. 30 at South Shore Hospital, Weymouth.

Parents Of Daughter

David and Karen Soares, 37 Pratt Rd., are parents of a daughter, born Aug. 30 at South Shore Hospital, Weymouth.

Parents Of Son

William and Kathy Fraser, 12 Crest St., are parents of a son, born Sept. 5 at South Shore Hospital, Weymouth.

Alfred Saltzman Elected As Northeast Pythian Officer

Alfred Saltzman of Wollaston, Grand Secretary of the Massachusetts Knights of Pythias, was elected Secretary/Treasurer of the Northeast Pythian Association.

An association comprising the Pythian domains of the New England states, and the Maritime provinces in Canada, NEPA generally coordinates the charitable and humanitarian endeavors of the separate Pythian state organizations as well as for the exchange of information of mutual concern among the various domains.

Saltzman attended the most recent NEPA meeting in Brewer, Maine.

Faith Lutheran Church Rummage Sale Oct. 26

A rummage sale will be held Saturday, Oct. 26 from 9 a.m. to 2 p.m. at Faith Lutheran Center, 65 Roberts St.

The event is sponsored by the Naomi Circle. Coffee and refreshments will be served.

For more information call 472-1247.

Bethany McCloy Member Of ENC Cappella Choir

Bethany McCloy of Quincy is a member of Eastern Nazarene College's 1991-92 A Cappella Choir.

While at ENC, she has been involved with dramatic productions, the choral union, and serves as the junior class treasurer.

She is the daughter of Martha and Jerry McCloy of Quincy.

Parents Of Daughter

Edward and Gayle Marden, Quincy, are parents of a daughter, born Sept. 3 at South Shore Hospital, Weymouth.

BRIDAL DIRECTORY

RECEPTION HALLS

STYLISH 120-SEATER DISCOVERED NEAR MARINA BAY. THOUGHT TO BE AMELIA'S.
The secret's out.
The function room at Amelia's has become one of Boston's most popular spots for weddings, showers, corporate meetings, and get-togethers of all kinds. We feature an extensive menu at affordable prices. We overlook Marina Bay and the Boston skyline. Wed like to make your next function really fly.
Please call 617 471 1453.
AMELIAS
305 Victory Rd., No. Quincy, MA

FLORISTS

Flowers by Helen
367 BILLINGS ROAD
WOLLASTON, MASSACHUSETTS 02170
Flowers For All Occasions
Specializing in Weddings
471-3772
Certified Wedding Consultants

Quint's Florists
761 So. Artery
Quincy
773-7620

PHOTOGRAPHER
Photography McIntire's Studio
679 Hancock Street, Quincy (Wollaston)
479-6868

MUSIC
Say "I LOVE YOU TRULY" with
BARON HUGO AND HIS ORCHESTRA
698-9047 or 482-4550

HONEYMOON SPECIALISTS
BARE COVE TRAVEL 749-7750
16 NORTH STREET
HINGHAM

BAKERY
O'BRIEN'S BAKERIES
9 Beale Street
Wollaston
472-4027

JEWELRY
L.COLSON Fine Jewelry
Quality and Integrity a Tradition
The Coletti Family Al - Dave - Mark
730 HANCOCK ST., WOLLASTON 02170 786-7942

SOCIAL

QUINCY HOSPITAL FASHION Show Committee Chairperson Patricia Fitzgerald, RN, left, and Frankie Geller, owner of A Touch Of Klass in Canton, discuss women's fashion choices for the Nov. 7 benefit "Holiday Visions" at Lombardo's South in Randolph. Ticket and advertising proceeds will support the hospital's operating room renovations.

Quincy Hospital Benefit Holiday Fashion Show Nov. 7

Quincy Hospital will host a holiday fashion show Thursday, Nov. 7 at Lombardo's South in Randolph to benefit the hospital's charitable foundation.

The evening will begin at 6:30 p.m. with cocktails (cash bar) followed by dinner and the show at 7:30 p.m. The show, "Holiday Visions," offers glimpses of holiday fashions to capture the imagination of men, women and children.

Fashions are being provided by A Touch of Klass of Canton, Natale's Custom Tailors, Inc., of Braintree, M. Miller of Boston and Wrye's Country Store of Weymouth. Physicians, nurses and other employees as well as children of employees, will model the fashions.

Tickets are $25 each and are available through the Quincy Hospital public relations department. The price includes dinner and the show.

In addition, the program book features advertising from sponsors and other friends of Quincy Hospital. Proceeds from ticket and advertising sales will go toward renovations in the hospital's operating rooms, day surgery and recovery areas.

Mary Holland Wed To William Chase Jr.

Mary Holland, daughter of Mr. and Mrs. Francis Holland of Quincy, was recently married to William Chase Jr., son of Mr. and Mrs. William Chase of Quincy.

The Nupital Mass was celebrated in St. Mary's Church, West Quincy, and officiated by Rev. Ronald Bourgeault. A reception followed at Lombardo's in Randolph.

The bride was given in marriage by her father.

Virginia Mulligan of Cotuit served as Matron of Honor for her cousin.

Bridesmaids were Nancy Kuriger of Kissimmee, Fla., Virginia Deshler of Quincy, Betty Lou Connolly of Weymouth, and Stephanie Coose of Easton, sister of the groom.

Daniel Eaton of Weymouth served as Best Man.

Usher were Richard Coose of Easton, brother-in-law of the groom, Christopher Chase of Quincy, brother of the groom, Jimmy Connolly of Weymouth, and Tom McKenna of Quincy.

The bride is a graduate of Sacred Heart High School and Quincy Junior College and is employed as a registered nurse in the emergency department at Quincy Hospital.

The groom is a graduate of Quincy High School and is a sergeant in the Massachusetts National Guard, 1058th Trans. Co. He is employed by the Quincy Public Schools.

Following a wedding trip to Bermuda the couple will live in Quincy.

MR. and MRS. WILLIAM CHASE JR.

'Painting' Designer Sweats For Wollaston Mothers Club

The Wollaston Mothers Club will meet Thursday, Oct. 24 at 11:30 a.m. at the Wollaston Congregational Church, Winthrop Ave.

Luncheon hostesses are the American Home Committee, Mrs. Harold Pearl, chairperson, and the Scholarship Committee, Mrs. Richard Coleman, chairperson.

The agenda includes a Tri-Chem demonstration by Valeska Howell. Members will learn how to "paint" designer sweats.

Babysitting is available and new members are welcome.

QHS Class Of 1971 20th Reunion Nov. 30

The Quincy High School, Class of 1971 will be holding their 20th year class reunion Sat., Nov. 30, at the Sons of Italy Hall, 161 King Hill Rd., Braintree.

For information, call Jean Petitti at 773-5848.

Parents Of Daughter

Andre and Margaret Pelletier, Quincy, are parents of a daughter, born Aug. 28 at South Shore Hospital, Weymouth.

North Quincy Seniors Plan Oct. 24 Fair

The North Quincy Senior Citizens annual fair will be held Thursday, Oct. 24 from 10 a.m. to 3 p.m. at the United Methodist Church, Clay and Beale Sts.

The event will include a food basket raffle, white elephant table, plants, baked goods, and other items.

Coffee and snacks will be served.

Save Gas and Money Shop Locally

style
style
style
style
No matter what your style is...
Hairplace One
One Maple Street
(Corner of Hancock & Chestnut)
472-1060
Open 9-5 daily, Wednesday-Friday evenings.

FRANCES OSBORNE
School of Dance
Registration & Brochure
328-8669
98 Gilbert Street
Adult Jazz & Tap
Tues: 6:30-7:30

Winfield Gift Emporium
Yankee Candles
Cats Meow
Sebastian Miniatures
Snow Babies
Hours: Tues-Sat 10:00 am-5:00 pm
Open Sunday 12-5 pm
853 Hancock St., Quincy 479-9784

IF YOU'RE TIRED OF A BULKY FUEL TANK IN YOUR BASEMENT, PIPE UP.

Natural gas is piped directly into your home. So there's no need for a messy fuel oil storage tank to take up space in your basement. And no waiting for fuel oil deliveries, even during a snowstorm. To find out how to switch to clean, efficient natural gas, contact Boston Gas and your own plumbing and heating contractor or one of the professional heating contractors below.

Bostongas
FOR THESE TIMES, IT'S A NATURAL.

A G Sacchetti Plumbing	Weymouth	331-7066	M & M Service Corp	Quincy	472-5620
Edward J Martin Plumbing & Heating	Quincy	826-0156	Frank M Moody Plumbing & Heating Co	Wollaston	472-9065
Ron DiBella Plumbing Co	Quincy	472-3131	Consolidated, Inc	Quincy	472-3500
Vincent Anderson & Sons	E Weymouth	335-5372	Chaplin Heating	Rockland	878-6033
Bill Jenkins Plumbing & Heating	Milton	696-6234	Boduck Plumbing & Heating	Hull	925-0613
Northeast Plumbing & Heating	E Easton	238-1865	E J Geswell Plumbing & Heating, Inc	Hanover	878-5517
Comfort Control, Inc	E Weymouth	337-6040	Yetman Plumbing & Heating	Hingham	749-4680
Chenette Plumbing & Heating Co , Inc	Quincy	479-7737	DiBona Plumbing & Heating Co	Quincy	472-0095
Ed Kelcourse & Sons Plumbing & Heating	Weymouth	331-1825	South Shore Plumbing, Inc	Rockland	878-1188
Central Plumbing & Heating	Quincy	471-4536	Jim Foy Plumbing & Heating	Milton	696-6231
Harmon Plumbing & Heating	Quincy	479-1420	Quincy Plumbing & Heating	Quincy	471-1785
L & L Plumbing & Heating Co	Rockland	878-7974	Kevin McGrath Plumbing & Heating	Quincy	773-6453
Selig Plumbing & Heating, Inc	Hull	925-1901	Rock Wey Heating	Rockland	878-1179
Tronca Plumbing & Heating	Quincy	786-8486	Leo Lundgren Plumbing & Heating	Abington	878-2603

Five Residents Honored At Don Bosco High School

Five Quincy residents were among those recently honored from the junior, sophomore and freshman classes at Don Bosco Technical High School in Boston for the 1990-91 academic year.

The awards are given out annually to recognize outstanding performance by students of the Tech, as well as those with perfect attendance.

Receiving awards were Michael G. Sullivan, 33 Hobomack Rd., and John L. Dunner, 127 Water St., both freshmen, both perfect attendance; Thomas E. Piotrowski, 16 Dunmore St., a sophomore, computers/technology, and Thomas J. Leonard, 55 Fenno St., computers/technology and Frank V. Scarnici, 24 Sunnyside Rd., electricity, both juniors.

FITNESS ADVANTAGE

Shape Up for Fall/Winter with Fitness Advantage

Aerobic & Step Reebok Workout:
Drop-In Co-Ed Class
Pay Per Class
Ace Certified Instructors
Mon/Wed 6:30 pm
Saturday 9 am
For more information call 828-2422
Woodward School
1102 Hancock St., Quincy, MA

POLITICAL ADVERTISEMENT POLITICAL ADVERTISEMENT

...for the kids' sake.
joann bragg
school committee

You are cordially invited to attend:
Family HALLOWEEN Dance
Friday, October 25
7:30-11:30 P.M.
24 Broad St. (behind the police station)
Tickets are $10 per adult. $3.00 per child
Please reserve your tickets by calling 773-4590 or 471-3822
or send check to:
The Committee to Elect JoAnn Bragg
Dona Coleman, 103 Wendell Ave. Quincy, MA 02170
Costumes welcomed!
Music and Refreshments provided
Cash bar, bring your friends and enjoy!

SHERIFF CLIFFORD MARSHALL, left, president Joseph Shea, center, with a $500 scholarship from the John A. Caporale Sr. Memorial Scholarship Fund. Looking on are, from left, Louise Marshall, her brother John Caporale Jr. and sister Barbara Chiasson.

Two Residents Awarded Caporale Scholarships

Quincy residents Patrick Faherty and Joseph Shea, both 18, recently received the John A. Caporale Sr. Memorial Scholarship Award named in memory of "Cappy," a founding father of the Norfolk County Honorary Deputy Sheriff's Association.

Sheriff Clifford Marshall, and the late Caporale's three children, John Jr., Louise Marshall and Barbara Chaisson, presented the $500 scholarship awards.

"Cappy" founded the Honorary Deputy Sheriff's Association which sponsored the event.

Faherty and Shea were also given certificates entitling them to a year membership in the Honorary Deputy Sheriff's Association. A commemorative plaque with the student's name and college is displayed at the Norfolk County Sheriff's Office.

PATRICK FAHERTY, right, of Quincy recently received a $500 scholarship award from the John A. Caporale Sr. Memorial Scholarship. With him is his father, Patrick Faherty III.

Faherty is a 1991 graduate of North Quincy High School. An honor student, he played varsity football, spring and winter track, baseball and participated in cross-country track, CYO basketball, baseball and Quincy Youth Football.

Vice president of his senior class, Faherty is a member of the Student Council and Students Against Drunk Driving (SADD). He is active in the Boy Scouts of America, the American Legion Boys Program and Mass Boys State.

His father, Pat Faherty III, is also an active Honorary Deputy Sheriff. A freshman at Boston College, is majoring in political science.

Shea graduated from Boston College High School with honors this year. He has received awards for excellence in Algebra I and II, French III, physics, scripture, engineering graphics and government. Shea played varsity lacrosse for two years and participated in several intramural sports programs while at BC High. He is a member of SADD, the Foreign Language Club, the Interacial Awareness Council, St. Mary's CYO and St. Mary's Boy Scout Troop of West Quincy.

Shea will matriculate as a civil engineering major at the University of Massachusetts at Amherst this fall. He was also accepted at Villanova, Worcester Polytechnical Institute and Rochester University.

His father is Joseph Shea, a deputy and honorary deputy sheriff in Norfolk County and assistant city clerk in Quincy.

RETIREMENT COMMUNITY NOW OPEN!

"River Bay Club has what we want: independence, services, and a price we can afford!"

River Bay Club offers the **best monthly fees** of any comparable senior rental community in New England! And there is **no Entrance Fee!**

Move in now and be part of an active senior community. Building security, maintenance, and 24-hour emergency response leaves you free to enjoy River Bay's programs and activities. Services also include dining, housekeeping and transportation. Assistance in Living is also available.

Call 472-4457 to see why River Bay Club is the senior community for you.

River Bay Club
99 Brackett Street / Quincy, Massachusetts 02169

Please send me additional information about life at River Bay Club.

Name
Address
City Zip
Telephone
QS

Janelle Nielson To Sing In ENC's Cappella Choir

Janelle Nielson of Quincy has been chosen to sing in Eastern Nazarene college's 1991-92 A Cappella Choir and Madrigal Singers.

The daughter of Janice and John Nielson of the Philippines, formerly of Quincy, she is a junior English and psychology major at ENC and is on the volleyball team.

MDA
Muscular Dystrophy Association
For information about programs and services call (617)461-0310

Quincy Firefighters To Honor Retirees Oct. 24

The Quincy Firefighters will hold their 34th annual retirement banquet on Thursday, Oct. 24 at 7:30 p.m. at the Morrisette Post in Quincy.

The following retired members will be honored: Capt. Charles P. Sacchetti, Lt. John M. Bille, Lt. Joseph M. Varrasso, and firefighters Harold R. Carroll, Robert A. Pettinelli, Francis J. McLaughlin, John M. Quinn, and Joseph N.R. LaPointe.

Six active members will receive recognition for 25 years of service with the Quincy Fire Department.

Those members are firefighters Ernest J. Leonard, Maurice L. Halter, Richard A. Cooke, Jr., Kenneth J. McLoud and Peter J. Quinn, as well as Supt. Robert J Campbell of the Quincy Fire Department.

All active and retired members of the department are welcome to attend. For more information call 773-9800 weekdays.

QUINCY ATTORNEY Fred Hoffstein, left, receives a plaque from Massachusetts Bar Association President Leo Boyle commemorating his 50 years as a lawyer.

Free Legal, Health Seminar For Elders Oct. 23

The social service department of Quincy Nursing Home will host a 90-minute seminar on Elder Law/Legal and Healthcare related issues Wednesday, Oct. 23 at 6:30 p.m.

Attorney Paul Tierney, C.P.A., of Bulman, Connolly and Tierney will discuss Powers of Attorney, trusts, wills, guardianships, healthcare directives and related issues.

The informal seminar will be held at Quincy Nursing Home, 11 McGrath Hwy., and is free. For information or reservations call Jill Chiarelli at 479-2820. Refreshments will be served.

Quincy High School Open House Oct. 29

The Quincy High School will hold an open house on Tuesday, Oct. 29 from 7-9.p.m.

All parents and interested parties are invited to attend.

Elementary Lunch

Oct. 21-25

Mon: pizza, fruit juice, chocolate chip cookies, milk.

Tues: NO LUNCH

Wed: Grilled hot dog on a roll, vegetarian beans, fruit juice, milk.

Thurs: peanut butter and jelly sandwich, chocolate chip cookies, fresh celery sticks, milk.

Fri: grilled cheese sandwich with tater tots, fruit cup, milk.

Secondary Lunch

Oct. 21-25

Mon: pizza, green beans, apple crisp, milk.

Tues: Early release day-Middle School-American cold cut sub sandwich, chopped lettuce with dressing, juice, milk.

Wed: American chop suey, corn, fresh baked wheat roll, jello, milk.

Thurs: hot dog on a roll, vegetarian beans, fruit juice, milk.

Fri: grilled cheese sandwich, tater tots, fruit juice, milk.

WELCOME WAGON WANTS TO VISIT YOU WITH GIFTS

ALL FREE TO YOU

If you've become engaged, are a new parent or moved, I'd like to call on you with gifts in my basket, information and cards you can redeem for more gifts at local businesses. Free to you and a helpful way to learn answers to your questions.

BARBARA MENDEZ
479-2587

Welcome Wagon.

There's something new and exciting at BayBank!

Visit our newly renovated Quincy office and enter to win $500.

BayBank is pleased to announce that the renovation of our office at 60 McGrath Highway in Quincy is complete. Our expanded office makes banking at BayBank easier than ever — with a drive-up window, a drive-up BayBank X-Press 24® banking machine, free parking, and more.

So stop by today and check out our new look! While you're there, open a new BayBank checking or savings account and ask for your BayBank Card, and we'll deposit $10 into your new account. Or you can get your first order of checks free — the choice is yours! Simply mention this ad.*

Plus, enter to win $500 *in cash*. Just come in and complete an entry form by Saturday, November 9, 1991.**

So open your account and enter to win today!

60 McGrath Highway office hours:

Monday - Wednesday	8:30 a.m. - 3:00 p.m.
Thursday, Friday	8:30 a.m. - 5:00 p.m.
Saturday	9:00 a.m. - 1:00 p.m.

24-Hour Customer Service Center: 461-1740

BayBank®

*Offer ends November 9, 1991. Limit one gift per customer. Offer good for new personal accounts only; 200 standard checks valued at $9.70. Offer good at our Quincy office only.
**Entry forms and Official Rules are available at our Quincy office. One winner will be chosen. The odds of winning are determined by the number of entries received.

Member FDIC

School Candidates Forum Oct. 23

The six candidates for the Quincy School Committee will appear at the Quincy Human Relations Committee's candidates' forum. Wednesday, Oct. 23 at 7 p.m. at Continental Cablevision.

Quincy Community Television will show the forum live on Channel 3.

The moderator for the debate will be Will Hughes, a member of the Quincy Human Relations Committee.

There will be three panelists for the debate: Betty Lau, the Asian liaison to the district attorney's office; Jeff Grayber, an attorney and chairman of the North Quincy subcommittee of the Human Relations Committee; and Rev. Sheldon Bennett, minister of the Unitarian Church.

The forum will be replayed on Thursday, Oct. 24 at 9 a.m. and Friday, Oct. 25 at 1 p.m. on QCTV Channel 3.

Izbicki Expresses Support For Political Term Limits

Bill Izbicki of Weymouth, a Republican candidate for state representative in the Third Norfolk District, expressed his support for term limits for all politicians at a recent candidates' night held at the Fore River Clubhouse.

"I favor limited terms for all politicians. This is the best way to keep elected officials from becoming entrenched," Izbicki said.

"We need people who can distinguish between good government and bad government. The people who have been in too long tend to accept the status quo."

The proposed constitutional amendment would place a limitation on the number of consecutive terms that can be served by the governor, lieutenant governor, treasurer, secretary of state, attorney general, auditor, executive councillors, state representatives, state senators and U.S. representatives and senators from Massachusetts.

The amendment would limit constitutional officers to two four-year terms; executive councillors, legislators and U.S. representatives to four two-year terms; and U.S. senators to two six-year terms.

The amendment, if passed, would be enacted in January, 1995.

The process to amend the state constitution with the term limitation involves four steps.

First, 70,286 certified signatures must be collected by Nov. 20, 1991.

Second, the amendment must be approved by 25 percent of the legislature (50 members) in a joint session of the House and Senate in 1992.

Next, at a second constitutional convention, held during the 1993-94 session of the legislature (mostly likely in 1994) the amendment must again receive the approval of at least 50 legislators.

If all the above requirements at met, the amendment will be presented to the people for their vote on the November, 1994 ballot.

If the amendment is enacted, all incumbents would be able to seek re-election for up to eight more years (U.S. senators for 12 more years), regardless of the number of terms already served.

Incumbents who have served the maximum number of consecutive years allowed in a particular office could again seek election to the same office, after at least one term for office has elapsed.

The first officeholders effected by the amendment would be required to leave office beginning in the year 2002 (2006 for U.S. senators).

POLITICAL ADVERTISEMENT

The time is right to return an experienced - effective - forceful voice to the City Council

Return

Joe LaRaia

Councillor At-Large

Experienced as Mayor - Councillor At-Large
School Committee Chairman - City Council President

Q-VOTE Endorses King For School Committee

Quincy Voice of Teachers in Education (Q-VOTE), a political action committee representing Quincy citizens in promoting quality education, has endorsed Margaret "Peggy" King for School Committee.

Each election year, Q-VOTE interviews all candidates for school committee. A series of open-ended questions are asked of each candidate regarding a personal assessment of the school system. Goals of the candidate if elected and actions the individual would take to improve fiscal support for education.

In its endorsement, Q-VOTE said King knows the problems of education first hand--as a long-term, respected educator and high school department head. The committee also said King has experience working on educational issues at the local, state and national levels.

"Experience in the insurance industry has balanced her educational commitment with a business sense. This one candidate has worked tirelessly for candidates who have supported educational issues.

"Now is the time for Q-VOTE to endorse this one candidate for school committee."

POLITICAL ADVERTISEMENT

Re/Elect

PETER V. KOLSON

Quincy City Councillor Ward One

Someone With Integrity And Who Cares

Lawrence Butler, Chairman. 37 Riverside Ave., Quincy

The Person Committed To Community Service

Works closely with neighborhood/community organizations and groups to assure everyone's voice is heard at City Hall. Member and former officer of numerous neighborhood and community organizations.

- **Founder & Chairman**: "Save The Sixty" A Committee organized to fight the sewer and water rates made up of the sixty communities that are on the M.W.R.A. line and forced to pay for all of the M.W.R.A. irresponsible spending.
- **Education** - Works closely with all P.T.O.'s students and staff of the elementary, middle and high school in Ward One to assure quality public education for all of Ward One.
- **Recycling** - Vice Chairman of Recycling Committee. The hard work of Committee and participation of the citizens has attributed to saving Quincy over $300,000 in disposal fees.
- **Environment** - Continues to monitor environmental issues regarding Nut Island Treatment Plant, Proctor & Gamble, M.W.R.A. and the Fore River Basin.
- **Ward One Improvements** - Has improved and continues to improve Ward One's parks, playgrounds and traffic islands. Is restoring marshes, added public docks, removed and restored unsightly property. Has rezoned 27 acres in Ward One Open Space.
- **Public Safety Advocate** of Police and Fire protection. Author of City Ordinance Regulation of door-to-door salespeople.

11 Quincy Students On NU Dean's List

Eleven Quincy residents have been named to the Dean's List at Northeastern University for the summer quarter. They are:

Darrel Aiguier, 19 Chapel St.; Ennio Eleuteri, 72 Roberts St.; Lisa Jones, 175 Centre St.; Jennifer Leung, 100 W. Squantum St.; Rehan Masood, 1035 S. Artery; Kristen McGhee, 31 Avalon Ave.; Kathleen Pullano, 176 Independence Ave.; Sunny Wong, 100 W. Squantum St.; Kristen McCready, 67 Winthrop Ave.; Jia-Hui Chen, 230 W. Squantum St.; and Viola Tung, 100 W. Squantum St.

NEWSCARRIERS WANTED

Here's a chance to earn extra money by building a Quincy Sun home delivery route.

Telephone: 471-3100

ENC Cornerstone Laying For Nease Library Oct. 22

Eastern Nazarene College will unveil the cornerstone of the now nearly complete Nease Library building Tuesday, Oct. 22.

In addition to college administration and trustees placing various representative items in time capsule, Mayor James Sheets, an alumnus of the college, will bring greetings and reader representative Bill Flynn from the Patriot Ledger will include the Tuesday edition of the paper in the cornerstone.

The Nease Library, located on the corner of Elm and East Elm Aves., will open in January. It is a freestanding structure that is attached to the existing college library, and consists of four levels of new construction, totally approximately 29,000 square feet of floor area.

In addition, approximately 5,000 square feet of floor space from the basement of the old library structure is being renovated and combined with the new building. Both the new and existing portions of the building will be fully accessible to the handicapped and equipped with state of the art mechanical, electrical and fire protection systems.

The Nease Library was designed by John M. Sheskey & Associates of Quincy, and is being constructed by Tocci Building Corp. of Woburn.

Both Gardner Hall (1930) and the existing library building are listed by the City of Quincy's Historical and Architectural Inventory as historically significant. The new structure has been designed to complement these existing structures through its similar massing and choice of exterior materials and detailing.

The college libraries at Eastern Nazarene have always held a policy of accessibility for neighbors, and the new building will be no exception to the policy. Check-out policies will be limited to current students, but the library floor plans include numerous areas for quiet study and research.

MAYOR JAMES SHEETS, an Eastern Nazarene College alumnus, and Dr. Stephen Nease, former ENC president and commissioner of Education, Church of Nazarene, took part in the April groundbreaking ceremony for the addition and renovation of the F.W. Nease Library at ENC.

(Quincy Sun photo by Tom Gorman)

Rural Masons Veterans Night At Quincy Masonic Temple

Rural Lodge Masons who are veterans will be honored Saturday, Oct. 17 at the Quincy Masonic Temple, Hancock St., Quincy Center.

Master David Smith has assigned Brothers Roger Hamel and R. Peter Carlson to organize the unique and informative evening for lodge members who have served our country in the various military components. The Lodge was very active during Operation Desert Storm.

The Quincy Masonic Temple, Rural Lodge will open for socializing at 6:30 p.m. The National Ensign will be presented and and the Colors of each military service will be represented at 7 p.m.

A roast beef dinner by Franz Rettig and crew will set the state for the guest speaker, Lt. Col. Kevin Murphy who has been active in the recent conflict and has an extensive and exciting background in military legal affairs.

Masonry members or others interested in attending the celebration can call Roger Hamel at 617-472-4201 or Peter Carlson at (508) 637-3445.

POLITICAL ADVERTISEMENT POLITICAL ADVERTISEMENT

Together We Can...

The Committee to Elect
Mary 'Jane' Powers
Quincy School Committee
Invites You to Join Them
for a Re-Election Fundraiser
on Tuesday, October 22nd
at
G.J. Coddington's
1250 Hancock St - Galleria at Presidents Place
6-9 pm $15/person donation
Cash Bar - Hors D'oeuvres
for tickets or to volunteer, please contact Committee To Elect Mary 'Jane' Powers
Julia McCarthy, Chairperson, 36 Andrews Rd. 02170 -471-5048

POLITICAL ADVERTISEMENT POLITICAL ADVERTISEMENT

Dear Ward 6 Voter,

On November 5 we will have an election with very serious implications for the future of our community. It is extremely important that we have a strong and experienced councillor representing our community and our interests.

Let's take a good, hard look at the two Ward 6 candidates and their strengths and weaknesses.

SUBJECT	TOM NUTLEY	BRUCE AYERS
*EDUCATION	B.A., UNIV. OF MASSACHUSETTS (and many executive educational courses)	HIGH SCHOOL
COMMUNITY INVOLVEMENT AND LEADERSHIP	Co-founder of the Atlantic Neighborhood Association (President for 6 years). Ward 6 councillor for six years; past Grand-Knight, Knights of Columbus; five year volunteer to the Governor's Commission to Employ Handicapped.	?
* EXPERIENCE (RECORD)	Tom served as chairman of the City Council's Zoning Review Committee for eight months and wrote the final report of 55 recommended ordinance changes. He also wrote the seventeen stringent conditions that down-sized and restrained the Marina Bay Development and traffic. He also rezoned various areas of North Quincy to prevent high-rise development and rooming houses. He defeated a proposal that would have allowed ten (10) story buildings in Norfolk Downs.	NONE... He has no community or governmental experience. What will he -- as a rent-paying tenant of Marina Bay's landlords do when Marina Bay-Monarch and Jordan Marsh renew development activities? Could he vote IF a conflict of interest?
*TAXES	Tom Nutley supports "classification" (e.g., lower taxes for residents and higher taxes for business)	Bruce refused to support 'classification' (Continental Cable interview 9/12/91)
*PROP. 2 1/2	Tom opposes an override of Prop 2 1/2	??????????????????
*COURAGE	Tom Nutley led the drive to halt the relocation of the Winthrop-Deer Island Jail to Moon Island. He gathered thousand of signatures in opposition and testified at the State House to present his, and your, opposition to this Suffolk County prisons being moved to Quincy. Tom fought successfully to close the Sagamore Inn (and, was sued personally by the owners for speaking out on behalf of his constituents). He has dared to question lucrative city pensions and he supported a one year wage freeze on city employees in order to save the jobs of young teachers, police officers and fire fighters. He also fought to delay the onerous combined sewer and water bill (he offered 31 other less burdensome recommendations to the Mayor that would have reduced city expenses and increased revenues).	
*NOVEMBER 5	TOM NUTLEY STANDS PROUDLY ON HIS RECORD OF WORK AND ACHIEVEMENT AS YOUR WARD COUNCILLOR. CAN WE AFFORD TO LOSE OUR ONE EXPERIENCED AND COURAGEOUS VOICE ON THE CITY COUNCIL??? **PLEASE VOTE ON NOVEMBER 5.... AND PLEASE VOTE FOR THOMAS J. NUTLEY.**	

☆ GRAND OPENING ☆
HANCOCK STREET CLEANERS
423 HANCOCK STREET
NO.QUINCY, MA 02171
Hours: Mon-Fri 7AM- 6 PM Sat 8 AM-5 PM
Next to Olympic Restaurant

Shirts	.99
Pants	$2.50
Jacket	$3.00
Suit	$5.50
Sweater	$2.50
Tie	$1.50
Coat	$6.50
Jacket (outerwear)	$4.00

Blouse	$2.75	Silk	$3.25
Skirt	$2.75	Pleated	$4.25
Dress	$5.50	Pleated	$6.50

We Also Clean:
Wedding Dresses • Suedes & Leathers
Comforters & Blankets
Curtains & Drapes
All Types of Alterations & Repairs

$2.00 OFF
incoming Dry Cleaning over $10.00
with this Ad
Offer Expires Nov. 23, 1991

Family Fair At Beechwood Center

Beechwood Community Life Center's 10th Anniversary Celebration continues Saturday with a Family Fair from 2-4 p.m. and a Harvest Feast from 4-5:30 p.m.

The Fair and Feast are part of the Center's Octoberfest. The Family Fair will feature games, balloons, pony rides, face painting, entertainment and more.

The Harvest Feast will include food from Beechwood's Community Garden, beverages, gourmet dishes and hot dogs, etc.

There are three events scheduled for the Cultural Enrichment Program for Youth. Bonnie Phipps and the Elastic Band will appear Oct. 22 at 1:30 p.m.; The Bennington Puppets perform "Hansel and Gretel" Nov. 12 at 1:30 p.m.; and mime Scot Canon performs "The Gift Inside" Dec. 17 at 1:30 p.m. Admission is $2 per child and parents are admitted free.

License Board Briefs

The Quincy Board of License Commissioners took the following action at their meeting Tuesday:

•Approved a motion, effective Dec. 1, creating a $25 filing fee for license applications (except for One-day licenses and licenses for charitable or non-profit organizations).

•Granted a request from the River Bay Club, 99 Brackett St., (Julia Canipelli), for a One-day liquor license, for its Grand Opening Celebration, Wednesday, Oct. 23 from 1-3 p.m. and 5:30-7:30 p.m.

•Granted a request from the Christ Church Episcopal, 12 Quincy Ave., (Mrs. C.M. Pendleton) for a One-day license to hold a Flea Market in the Parish Hall, Saturday, Oct. 26 from 9 a.m. to 4 p.m.

•Granted a request from the Quincy Tourism Association (Rosemary Nolan) for a One-day license for a flea market/bake sale to be held Nov. 2 outside the J.F.K. Health Center, 1120 Hancock St.

Medical Watch

Thursday, October 10, 7:30 pm
Thursday, October 17, 7:30 pm
Friday, October 18, 9 am

Depression

Libbie Payne is joined by Halbert Miller, MD and Alexandra Accardi, MD of the Quincy Heights Center for Emotional Health. They will discuss the warning signs and symptoms of this widespread condition, and the latest methods available for treatment.

Quincy Hospital
QCTV 3
LOCAL PROGRAMMING FOR CONTINENTAL CABLEVISION
Community Television Channel 3
Quincy-Milton-Randolph

Quincy Business Group Says:

Lexington Tourist Site Should Be Managed By Private Enterprise

If the city wins custody of the U.S.S. Lexington, the city should lease out the site to a private management enterprise to prevent the tourist attraction from becoming "another Boston convention center type of fiasco," members of a recently formed pro-business organization in Quincy believe.

At a recent meeting of the Quincy Business Voice, members said the aircraft carrier could help the local economy by attracting thousands of tourists. "It has the potential of creating new permanent jobs, attracting new businesses, and in general, boosting the economy of our entire city," said Loren Strout, acting chairman of the group.

"However, the association warns, if Quincy decides to run and manage the attraction, or create a commission to do it, the members of the Quincy Business Voice feel that it could become another Boston convention center type of fiasco. The city should lease out the site to a private enterprise that has the experience in management of this type of operation.

"We would also suggest that anyone, while on the city's or commonwealth's payroll, could not be hired by this private enterprise, thus guaranteeing the general public better access to employment at the site. The city's only involvement should be as a landlord," Strout said.

"The Quincy Voice members also feel that little is known by the general public of how all of this is going to be implemented after the carrier arrives, and suggests that the Sheets administration reveal these plans very soon so that all can have a chance to input their opinions.

"The impact of traffic, etc., are vital and important issues that should be addressed in the Lexington site, and the entire proposal should be put under the same scrutiny as the Home Depot proposal of West Quincy," he said.

"We wish our city leaders well, but we also strongly feel that because of the magnitude of the size of the project, and all that goes with it, more should be known by the general public in our city as to what planning is being done to address all of the concerns that will impact the Southern Artery vicinity of our city, and all major travel routes leading to the site.

"We suggest that City Councillor Ted DeCristofaro begin meetings in his ward now, to hear the concerns of his constituents in the area where the 'Lady Lex' will call home," Strout added.

'Elder Awareness Day' Saturday At S.S. Plaza

"Elder Awareness Day" is being held Saturday, Oct. 19 from 10 a.m. to 5 p.m. at South Shore Plaza in Braintree.

South Shore Plaza, South Shore Elder Services and Quincy Hospital are sponsoring the event to help people be more aware of the numerous agencies which serve older people, and how to access them. The event will feature entertainment by Baron Hugo, The Vagabonds, a line dancing demonstration and a tap dance routine performed by people over the age of 65.

Many groups have registered to have a booth including: Catholic Charities, Greater Boston Legal Services, Hersey House, Life Line, Massachusetts Respiratory Hospital, New England Friends Home, 1000 Southern Artery, Quincy Visiting Nurses Association, R.S.V.P., River Bay Club, Salvation Army, the Social Security Department, South Shore Visiting Nurses Association, Temple Beth Am, Unlimited Care, Urbanistics, Vision Foundation, Welch Home Care, Why Be Bothered Shopping, Inc., Riverbay Club and Take-A-Walk, Inc.

South Shore Elder Services, which coordinated the event, has arranged for prizes and giveaways from Plaza merchants. Eye Health Services will be doing free glaucoma testing and Quincy Hospital will be doing free blood pressure readings.

The booths will be placed throughout the Plaza, and everyone is welcome to pick up materials from the various agencies.

Nov. 6 Filing Deadline For '92 Legislative Session

Wednesday, Nov. 6 is the filing deadline for the 1992 legislative session, State Rep. Michael Morrissey reminds his constituents.

Anyone wishing to file legislation for the next session should notify Morrissey by Nov. 1 so that the information will reach the House Clerk's office in plenty of time. Legislation can also be filed any time during the legislative year as late file bill.

The file process is a little longer, but it is still possible to file legislation. Hearings on the bills are held from January to April.

"Several pieces of legislation filed in the past by my constituents have been signed into law," said Morrissey who represents the First Norfolk District.

Morrissey can be contacted at the State House at 722-2264 or at his home, 328-0900.

We Must End Our Dependence On Imported Oil

THE LOGICAL ALTERNATIVE --

GAS HEAT!

YOU CAN'T BEAT GAS. If you're thinking about replacing your heating system, think about this:

Gas isn't just the cleanest-burning and most efficient home heating fuel! The way the price of our fuels is going, it's going to be a better and better buy in the years ahead.

Speaking of which, rest asssured; there's plenty of gas available for the foreseeable future.

WITHOUT OBLIGATION TO YOU -- a member of our Engineering staff will examine your heating system and advise you on all aspects of energy conservation. Our skilled technicians can replace or update your heating system and guarantee maximum efficiency at minimum cost.

The Burnham SERIES 2 Gas Boiler

EFFICIENT AND DEPENDABLE

Call anytime for a FREE EVALUATION of your heating system

361-8241

Lic. No. 3094

HOME COMFORT CONTROL

"Comfort Is Our Middle Name"

188 Providence St., Hyde Park, MA 02136

371-8641 -- A Cooperating Gas Co. Dealer

SUBSCRIPTION FORM

FILL OUT THIS SUBSCRIPTION BLANK AND MAIL TO

The Quincy Sun

1372 HANCOCK STREET, QUINCY, MA 02169

NAME _____

STREET _____

CITY _____ STATE _____ ZIP _____

CHECK ONE BOX IN EACH COLUMN

( ) 1 YEAR IN QUINCY $12.00
( ) 1 YEAR OUTSIDE QUINCY $14.00
( ) 1 YEAR OUT OF STATE $17.00

( ) CHECK ENCLOSED
( ) PLEASE BILL ME

Friends Remember Bridge Accident Victim

(Cont'd from Page 1)

important for everyone to make a statement. Maybe then the political game will be in motion and someone will do something about it."

The "political game" recently took a macabre twist for Mrs. Smith when she opened a letter sent to her home that had been addressed to her son. Inside was a bill from the Massachusetts Department of Public Works for $11,870 in damages done to the bridge.

State Public Works Commissioner James Kerasiotes was reportedly "appalled" when he learned of the bill and immediately ordered his budget office to stop billing drivers directly and to notify their insurance companies only.

But despite that fact, and despite the formal apology she received from Assistant Public Works Commissioner Joseph Donavan, Mrs. Smith is still angry about the situation and continues, with the assistance of her lawyers, to dispute the bill.

Roger's father, Joseph Smith of Quincy, is also very upset about the entire situation. Like his former wife, he believes that any damage that may have been done to the bridge was not Roger's fault.

"They've got to fix this bridge and they've got to do a damn good job or it's going to happen again," he said. "And I say that with pain in my heart. I don't want to see another kid killed.

"I'm just sick and tired of the lies and deceit and dishonesty of these people (the DPW). They've got $230 million for the bridge in their general fund and they're hiding it. They turn around and do something else with it."

Smith, who has been publicly outspoken in the past about the circumstances surrounding his son's death, said he was pleased to see State Senator Paul Harold, Mayor James Sheets and City Council President Theodore Decristofaro of Quincy at the vigil.

"They (the DPW) are more apt to listen to guys like that," he said. "Me, I'm just an ordinary stiff, although I stuck in their (DPW's) side like a thorn."

Sheets, who said he spoke with the DPW about a year ago on the subject, said that it's "tragic" that the bridge still poses a threat to motorists.

"I'm concerned because there seems to be a lack of response; they should have promoted action long before this. Instead of asking for more money, they should be putting what they have into the bridge."

Sheets also said that he sympathizes with Roger's family.

BRAD GATELY, a friend of Roger Smith and survivor of last year's fatal crash which claimed Roger's life, was among the protestors demanding a safer Fore River Bridge at last week's memorial vigil. *(Quincy Sun photo by Tom Gorman)*

"When you have children, you have a sense of what it would be like to lose a child," he said. "It's every parent's nightmare."

Still, the family remains hopeful that the vigil will cause a public reaction to the lack of response on the DPW's part.

"It's amazing, the support that's been shown here," said Hazel Hersey, Roger's grandmother. "So many people wave and shout things like 'keep up the good work.' I saw two women (motorists) go by who took off their glasses to wipe their eyes.

"I would say it was quite effective in getting the message across."

Janet Hersey Smith certainly hopes so.

"Between 1988 and 1990, there have been 41 accidents on this bridge," she said. "There have been six deaths in the span of six years, and it could happen again if something isn't done to repair the bridge."

Driving northbound on the bridge, motorists could read Mrs. Smith's message to her son formed by the 23 signs held by Roger's friends and relatives.

The message said, "Dear Roger, I've looked for you all year, waited for you to come home. Then I realized, death is so final. The Fore River Bridge killed you, and it waits to kill again. In disrepair it makes each of us a potential victim of an untimely death. When will people wake up and realize, death is so final? I love you, I miss you and I am so sad. Love, Mom."

And Bradford Gately, whose every step and every breath must now seem to him a miracle, had an even briefer message for Roger.

"I miss you," he said. "And I wish you were here."

Pack 42 Bottle Drive Saturday

St. John's Cub Scout Pack 42 will hold a bottle and can drive Saturday, Oct. 19 from 9 a.m. to 3 p.m. in the parking lot of St. John's School, 28 Phipps St.

The drive is part of an effort to raise money to purchase a Pinewood Derby Track.

For more information or to donate bottles and cans call Larry Cannon at 479-7452.

INTRODUCING THE "COMPACT" COLD DRINK MACHINE
THE BEVERAGE SYSTEM DESIGNED FOR OFFICES AND STAFFROOMS ETC. ...

Installed and Serviced
Free of Charge in your business
Call Compact Vending
at (617) 773-0897
For More Information

POLITICAL ADVERTISEMENT

All Students Benefit from Homework . . .
The Homework done by
MARY 'JANE' POWERS

On November 5th Cast Your Vote
To RE-ELECT 'Jane'
to the
Quincy School Committee

If you would like to volunteer to help 'Jane' please contact Committee To Elect Mary 'Jane' Powers, Julia McCarthy, Chairperson, 36 Andrews Rd., 02170 - 471-5048

POLITICAL ADVERTISEMENT

A LEADER FOR THE '90s

- Councillor at Large–Quincy City Council 1982-present
- First Woman President–Quincy City Council 1988-1989
- President–Mass. Councillors Association 1989-1990
- Board of Directors–Mass. Municipal Association 1985-present
- Chairwoman–Women Elected Municipal Officials 1985
- Member–Quincy School Committee 1976-1981 Vice Chairwoman 1978-1979
- Charter Member–Mayor's Commission on Status of Women 1974-present
- Teacher–Randolph Public Schools 1953-1964
- Graduate–Boston State College 1953
- Graduate–St. Gregory's High School, Dorchester 1949

The Toland Family Campaigns
Liz, Johnny & Brendan give their mother a helping hand

RE-ELECT PAT TOLAND COUNCILLOR AT LARGE

Karen and Robert Ross, 65 Howe St.

Ann and Paul Kennedy, 9 Trevore St.

RELIGION

Baptism Of Cousins Sunday At Covenant

Co-pastors Kathleen Graves and Kirk Johnson will officiate at the baptism of cousins Kristen Dano and Kristiana Graves at the 10:45 a.m. worship service at the Covenant Congregational Church, 315 Whitwell St.

The morning message will be given by Rev. Graves.

Richard Smith, minister of music, will direct and accompany the choir in an introit and two anthems. He will also play an organ prelude, offertory and postlude. Special music for the Christening will be sung by Luisa Dano, soprano soloist.

Sunday school, with classes for all ages, nursery through adult, begins at 9:30 a.m. During the worship service a nursery is available for children age four and younger. The attendant will be Peggy Wynne.

Immediately following the service, the Dano and Graves families will host a reception to celebrate the occasion.

Activities for the week are: Ladies Aide at 1:30 p.m. Wednesday; a concert by Swedish singer Lena Marie Johansson and pianist Anders Wihk at 7:30 p.m. Wednesday; choir rehearsal at 7 p.m. Thursday; and a workers breakfast at 8:30 a.m. Saturday, followed by an all church work day to clean and paint.

Coming events include a church Halloween party Friday, Nov. 1; a fund raising dinner for Pilgrim Pines Sunday, Nov. 17; and the all church family Thanksgiving dinner Sunday, Nov. 24.

For more information call 479-5728.

Fr. JOSEPH BYRNE

Sr. ANNE D'ARCY

Fr. JAMES HADDAD

Spiritual Development Mission At St. John's

St. John the Baptist Church, School St., Quincy Center, will hold a spiritual development mission at 7:30 p.m. Oct. 20 to Oct. 24

Three of the guest speakers were formerly assigned to Catholic parishes in Quincy.

The Rev. Joseph Byrne was a deacon at St. John's prior to his ordination in 1969 and later returned as a priest and served 10 years here. He was also chaplain of the Quincy Police Department. Now parochial vicar at St. Albert the Great Church in Weymouth, Fr. Byrne continues to be active in diverse Catholic programs in the community.

St. Ann's Church in Wollaston was one of the parishes in which Sister Anne D'Arcy served as an elementary teacher. A member of the Order of St. Joseph, she taught at four other parochial schools in the state before becoming a member of the Office of Spiritual Development, an Archdiocesan program constantly gaining in popularity.

Sister Anne provides ongoing assistance to parish advisory boards in the planning of spiritual renewal retreats, evenings of prayer, and parish missions. A native of Brighton, she earned a master's degree in education from Creighton University in Omaha, Nebraska. She will speak at all four weekday Masses during the mission at 8 a.m.

The Rev. James Haddad, another of next week's guest speakers, is director of the Archdiocese's Pastoral Institute. He has supervised programs for the continued education of priests, and also has served as director of development. Fr. Haddad, currently pastor of St. Joseph's Church in Needham, holds a doctorate degree in sacred theology. Earlier in his priestly career, he was assigned to North Quincy's Sacred Heart Parish.

The Rev. Daniel O'Connell, presently a parochial vicar at that same parish and a Boston Catholic TV host (on channel 49 in Quincy), will be homilist at Tuesday evening's penance service.

The purpose of the spiritual renewal mission is two-fold: To celebrate and deepen the faith that is already active in the parish and to reach out to those who for any reason may not feel connected. St. John's mission is the culmination of a year of prayer and planning.

Quincy Point Congregational To Celebrate 'Music Sunday'

Church members, friends and visitors are invited to celebrate "Music Sunday" at 10 a.m. at the Quincy Point Congregational Church, Washington St. and Southern Artery.

The service of worship will be led by the pastors, the Revs. Fred and Carol Atwood-Lyon.

"Music Sunday" will feature a special recognition of church members and friends who participate in the music ministry of the church, including the Music Committee, the church organist and choir director Dr. Herman Weiss, the Chancel Choir, and part-leaders and soloists.

Glenn McGhee, chair of the Music Committee, will direct the recognition ceremony.

While members of the Chancel Choir will be participating in worship as members of the congregation, "Allegro" will provide the choral music for the service.

"Allegro" is a group of six women who have been singing together semi-professionally for more than 10 years. Their repertoire includes classical, popular, folk, barbershop and secular music. The four members singing in the service will include Anne Mazzarelli, Dotty Moffett, Leslie Randall-Dooley and Nancy Siddens.

The Rev. Carol Atwood-Lyon will deliver the morning sermon and her husband, Rev. Fred Atwood-Lyon, will be the liturgist. The acolyte will be David Lindblom, a member of the 1992 Confirmation class.

Church school classes will meet at 10 a.m. Sunday, with children in kindergarten and younger being taken by their parents directly to their classrooms, and older children and young people gathering first in the sanctuary before being dismissed to their classes. Parents may register their infants, children and young people by speaking to Debbie Tait, church school superintendent, on Sunday mornings, or by calling the church office and speaking to one of the pastors.

The church provides a junior pilgrim fellowship group for young people in grades six, seven and eight Sundays at 4:30 p.m., and a senior pilgrim fellowship each Sundays for young people in High School at 6:30 p.m. at the church. Youth Director is Vernon Harrison.

The church also provides "The Daily Bible," a 24-hour telephone ministry by calling 472-4434 day or night to receive a three-minute devotional message.

For more information call the church office Mondays through Fridays, 8 a.m. to 4 p.m.

Reformation Sunday At Lutheran Church Of The Good Shepherd

Reformation Sunday will be celebrated with the rite of Confirmation Oct. 27 at the Lutheran Church of the Good Shepherd, West Squantum and Harvard Streets.

Sunday school and an adult forum will be held at 9 a.m. Pastor Ross Goodman will then lead the 10:30 a.m. worship service.

For more information call 328-8348.

Family Sunday At Bethany Church

Family Sunday will be observed at the 10 a.m. worship service at Bethany Congregational Church, Spear and Coddington Sts.

The Rev. Roger Ketcham will speak on the topic of "The Importance of Holding Hands." A children's story will also be included in the service.

The Scripture will be Tammy Vozzella, youth director. Music will be by the Chancel Choir under the direction of Gregory Flynn, organist and choir director.

Children of the church school will sit with their parents during the first part of the service and then return to their classes in the parish house. Hosting the fellowship hour in Allen Parlor following the worship service will be the Riviera family.

The morning worship service will be preceded by the first in a year-long series of Bible studies conducted by pastor Roger Ketcham. These will begin at 8:30 a.m. in Room 3 of the parish house. This week's study will be the Bible passage to be used during the morning worship service: John 13: 31-35.

An adult retreat will be held at the Craigsville Conference Center on Cape Cod this Friday and Saturday conducted by the Rev. Roger Ketcham. Participants will leave Bethany Church at Friday at 4 p.m. and return at 6 p.m. Saturday.

Mission Program At First Presbyterian

The First Presbyterian Church, 270 Franklin St., will hold a mission program focused on local mission Saturday, Oct. 26 at 6 p.m.

The evening will begin with a pot-luck dinner and will be followed by a program with the theme "Missionaries: Making A Difference."

The program will include introduction of local missionaries and special music.

'Autumn Leaves' Program At Union Congregational

"Autumn Leaves," an evening of broadway songs and other favorite melodies, will be held Saturday, Oct. 19 at 7 p.m. at the Union Congregational Church, 136 Rawson Rd.

The show is being presented by Sarah deLima with Catherine Stornetta.

A family style roast beef dinner, including appetizer and dessert, will be served, and door prizes will be awarded.

Tickets are $10. For advance tickets call 328-7961 or 472-8363.

The Salvation Army Invites you to....

COME ALIVE in Christ!

...in Christ all will be made Alive

6 Baxter St., Quincy

472-2345

Captain & Mrs. James LaBossiere
Commanding Officers

Lieutenant Deborah DeGroat
Assistant

Sunday School	9:45 am
Holiness Meeting	11:00 am
Praise Meeting	6:00 pm
Friday Evening Bible Study	7:00 pm

ALL ARE WELCOME

CENTRAL BAPTIST CHURCH

65 Washington Street
Quincy, MA 02169
479-6512 / 479-4932

Sunday School	9:30 a.m.
Morning Worship	10:45 a.m.
Evening Service	6:00 p.m.
Wed. Evenings	7:00 p.m.
Bible Study & Prayer Service	

10:45 AM: The Miracle Of Grace
6:00 PM: The Canticle Of Praise

Affiliated with Baptist General Conference Northeast Baptist Conference

THE QUINCY POINT CONGREGATIONAL CHURCH
Corner Southern Artery and Washington St., Quincy
Worship and Church School at 10:00 am
Rev. Fred Atwood-Lyon
Rev. Carol E. Atwood-Lyon
773-6424 (Child Care provided)
Call The Daily Bible 472-4434

United Way

Laity Sunday At Quincy United Methodist Church

Laity Sunday will be observed at the 10 a.m. worship service at Quincy United Methodist Church, 40 Beale St.

Robert Schaffer, church lay leader, will have "The Laymen's Role In Methodism as his topic.

Kim Barr will serve as the Scripture reader and Jay Stearns will speak on the importance of pledging. Greeters will be Robert and Barbara McConaghy. Ushers will be Jody Southwick and Anthony Krystnick.

Sunday school follows the Young Disciples message. Church facilities are handicapped accessible and nursery care is provided.

The fellowship hour will be hosted by Gayle and Michael Johnson and Debbie and Stephen Little. The Sigma Phi will then serve a luncheon at noon. That evening the junior high fellowship will meet at 6 p.m. and the prayer circle at 7 p.m.

Events for the week include: The young people's recreation hour in the gym from 7 to 8 p.m. and a meeting of the Council on Youth Ministries Monday at 7:30 p.m. Monday; a meeting of the trustees at 7:30 p.m. Tuesday; the United Methodist Women (led by Sybil White) attend a fall dinner and meeting at the Wesley United Methodist Church in Dorchester and the Committee on Finance meets at 7:30 p.m. Wednesday; the pastor's Bible class meets at 10 a.m. and choir rehearsal will be held at 8 p.m. Thursday; and a Sunday school Halloween get together with a visit to a "haunted house" and refreshments served back at the church fellowship hall begins at 6 p.m. Friday.

'Women Of Power' Sermon At First Parish Unitarian

"Unitarian Universalist Women Of Power," is the title of the sermon that Dr. Sheldon W. Bennett, minister, will give Sunday during the 10:30 a.m. service at United First Parish Church, 1306 Hancock St.

The service will celebrate and honor the lives and accomplishments of several Unitarian Universalist women who have been leaders for social justice, humanitarian causes, and the advancement of true equality for women in the United States.

The service is also in anticpation of the all-city women's conference being organized by the women's group to be held November 2 at the church.

The Church Choir, Norman Corey, director, will sing.

Visitors are welcome and are invited to the social hour to following the service. Bob Nutt will be host, and Kay Johnson and Matt Malloy will usher.

The women's group will meet at noon following the social hour to continue the planning for the Nov. 2 women's conference.

The men's group will also meet at noon on Sunday to discuss issues of relationships between men and women, and to make plans for preparing and serving dinner at Father Bill's Place.

The "Explorations in Religion" adult discussion series will meet Sunday at 7 p.m. to view and discuss the video "The Creation of the Universe." Dr. Bennett will lead the discussion.

The Church school will meet, Brenda Chin, director, and child care is provided. Call 773-1290 for information.

Robert Howard Singing In ENC Cappella Choir

Robert Howard of Quincy has been chosen to sing in Eastern Nazarene College's 1991-92 A Cappella Choir.

A junior music education major, he was a recipient of the Freshman Music Major Award and has been involved in men's ensemble, school musicals, Madrigal Singers, and summer ministries at ENC.

He is the son of Robert Howard of Quincy.

The Rent All Store
of Quincy
Located at 552 South St.
(Opposite South Gate of Shipyard)
"New Store On The Block"
Power Tools & Equipment for Contractors and Home Owners
"Your Neighborhood Propane Tank Exchange"
$8.50 per Tank
770-4500

Former United Nations Delegate To Speak At First Parish

Dr. Iri Bloomfield, former member of the New Zealand delegation to the United Nations, will speak on "Do Small Countries Matter In The UN? A New Zealand Perspective" Thursday, Oct. 17 at 7:30 p.m. at United First Parish Church (Church of the Presidents), Quincy Center.

Dr. Bloomfield is currently a writer and lecturer. He holds a master's and bachelor's degree from Auckland (N. Zealand) University and a Ph.D. from Boston University. He also served as Information Officer at the New Zealand Embassy in Washington, D.C.

Admission is free. The event is sponsored by United Nations Council for the South Shore.

'Grandparents Day' Held At St. Joseph's School

"Grandparent's Day" was held recently at St. Joseph's School.

Grandparents were welcomed by members of the school's student council. Each was given a special badge to wear indicating that he or she was the proud grandparent of such and such a child.

A prayer service was conducted by some of the eighth grade class officers and student council members as well as the student chorus. Following the the prayer service, a sing-along was led by the members of the chorus.

Refreshments were served,and a tour of the school was provided by the students as the children invited their grandparents into their classes.

LARRY CHRETIEN (right), Ward 3 City Councillor, meets with George Sawyer, board member of the Norfolk County-Newton Lung Association. Chretien was recently elected to the Association's board of directors.

Chretien Elected To Lung Association Board

Larry Chretien, Ward 3 City Councillor, has been elected to the board of directors of the Norfolk County-Newton Lung Association.

Chretien was honored by the Association as a "local hero" in August. He was honored for his efforts to protect the environment as chair of the Quincy Recycling Committee. His special interests at the Lung Association are in environmental programs.

POLITICAL ADVERTISEMENT

TIM CAHILL IS COMMITTED TO QUINCY

Tim Cahill has served as the chairman of the Downtown Economic Development Committee for the past four years.

Under his leadership, the reconstruction and beautification of upper Quincy Square was financed and completed.

Under his leadership, the Adopt-an-Island program has prospered and grown over the past three years.

And with his help, Quincy's historic treasures are again being appreciated, preserved, and illuminated.

Use one of your three votes to re-elect

TIM CAHILL
Councillor-at-Large

Anthony S. Falco, Chairman
239 Whitwell St.

Mark Kintagos
Treasurer

POLITICAL ADVERTISEMENT

3 Quincy Youths Chosen For City Year Corps

Valerie Caruso, Jason Costa and Lynn Harrington, all of Quincy, have been chosen to serve full-time with City Year--a youth community service program in Boston.

These young people were selected from over 600 applicants for 100 positions based on their desire to help others and to make a difference in urban communities.

The three have joined young people, ages 17-22, from more than 30 Greater Boston neighborhoods and towns and nine states.

They will spend about half of their year of service with children ages 6-12 through in-school and after-school programs and workshops to prevent violence and drug and alcohol abuse.

The youth corps will also build housing for homeless families, turn vacant lots into community gardens, and care for babies addicted to crack. Corps members receive $100 a week and, upon completing the program, a $5,000 public service award.

City Year is privately funded. Each corps member is sponsored by a foundation, corporation or citizens who make donations to City Year. Caruso is sponsored by Timberland, Costa by Bank of Boston and Harrington by Echoing Green Foundation.

City Year will hold its third annual Serve-a-thon, Saturday, Oct. 26. About 4,000 volunteers are expected to contribute 25,000 hours of community service.

Don Bosco Key Club Members To Visit N.E. Medical Center

The Key Club of Don Bosco Technical High School in Boston will host its members from throughout New England who are invited to visit the Kiwanis Pediatric and Trauma Institute at New England Medical Center in Boston Saturday, Oct. 26.

Quincy members of the Key Club are Michael J. Chase, 441 Granite St.; Michael J. Kelly, 175 Elmwood Ave.; Thomas E. Piotrowski, 16 Dunmore St.; Brian E. Connolly and Patrick J. Connolly, 36 Ridgeway St., and Anthony Repucci, 83 Safford St.

Founded last spring, the Don Bosco club received its membership banner and bell at the recent annual Mass of the Holy Spirit at St. James Church, Boston.

The Key Club is for high school students who want to help others, service their school, make their community a better place in which to live and assure positive future for themselves and others.

STEPHEN J. COLMAN
Attorney at Law
5 BEALE STREET
QUINCY, MASSACHUSETTS 02170
786-7980

Fore River Embayment To Share $700,000 Grant For Improved Water Quality

The Fore River embayment is one of three small bays that will share in a $700,000 grant recently granted by the Massachusetts Bays Program to support water quality improvement

The Massachusetts Bay Program, part of the National Estuary Program, is a joint state, federal and local effort to address coastal pollution problems in Massachusetts and Cape Cod bays.

Grant funding is provided through the Federal Enviromental Protection Agency and adminstered by Executive Office of Enviromental Affairs. The other two embankments beside Fore River that will benefit from the grant are Plum Island Sound in the towns of Newury, Rowley and Ipswich, and Wellfleet Harbor in the town of Wellfleet.

Tri-community planners representing the municipalities of Quincy, Braintree, and Weymouth, with management assistance from the Tellus Institute, a non-profit environmental research group, will coordinate a research program directed at the Fore River embayment.

The embayment is approximately a five square mile estuary bordered by the communities of Quincy, Braintree, and Weymouth. The state water quality classification of the river is SB, meaning the Fore River is designated for protection and propagation of fish, other aquatic organisms, primary and secondary contact recreation, and shellfish harvesting.

Because of shoaling conditions coupled with historic filling and development, the U.S. Army Corps of Engineers has determined that the future use of the Fore River for boating and recreation is contingent upon channel dredging.

The embayment contains substantial coastal wetlands. While their environmental integrity has been significantly compromised, these wetlands continue to serve as important fishery and wildlife habitat. Shellfish beds totalling about 220 acres exist, but none of these beds have been used on an unrestricted basis since the 1970's.

Although virtually no commercially fisheries remain in the embayment, the area retains a popular sport fishery. Further, a healthy spawning population of rainbow smelt continues to utilize the river. The historical record suggests the embayment could provide greatly enhanced commercial and recreational opportunities given improvements in water quality.

Land use in the embayment is characterized in by a mix of residential, industrial, commercial, and marine actvities. At various times in the embayment's past, the Fore River has been home to a major shipyard, an oil refinery, a petroleum storage facility, a hazardous waste processing facillity, and power generating facillities.

In addition, the embayment will soon be home to the MWRA's sludge processing facility as well as the new Boston Edison Edgar station. Much of the growth on the Fore River has occurred without foresight or consideration of the cumulative environmental consequences, and without effective coordination among the communities.

As a consequence, the environmental quality within the Fore River has declined to a point where the embayment's beaches are often closed to swimmers in order to protect public health. In addition, there is considerable concern about sediment quality, particularly in areas close to major industrial activity, and the potential impact of contaminated sediment on fish and marine life.

While Quincy, Braintree and Weymouth recognize that the Fore River's environment has been damaged by urbanization and industrial development, no attempt has been made to systematically document and understand the environmental health of the embayment in an intergrated manner. More importantly, no attempt has been made to mitigate these impacts and protect it from further degradation and possibly restore some of its previous uses.

The objective of this proposal is to initiate a tri-community effort to end the piecemeal management of the embayment and begin to measurably improve environmental conditions. After considering the existing data concerning environmental quality in the Fore River, this project will begin to forge the institutional mechanism required for better understanding and management of the embayment.

Further, the group will identify one or more critical environmental problems which can be measurably improved within the time frame and resources of the Mini-Bays program.

Timothy Grant Graduates From Southwest Texas State

Timothy E. Grant of Quincy recently graduated from Southwest Texas State University at summer commencement ceremonies.

Grant, son of Mrs. Martha A. Grant of 143 Butler Rd., received a bachelor of arts degree with majors in mathematics and philosophy.

Quality Printing at a Reasonable Price.

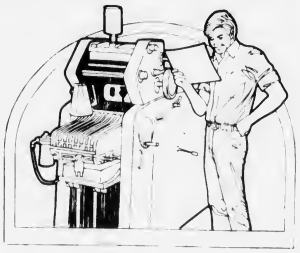

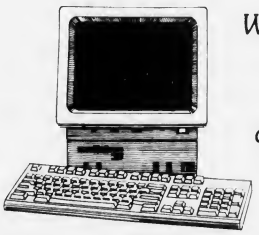

We have computerized our typesetting department and we're expanding our printing division.

We Specialize in:
Program Books, Brochures, Newspapers, Newsletters, Political Flyers, Tickets, Stationery, Envelopes and Typesetting.

The Quincy Sun

1372 Hancock St., Quincy Square
471-3100

United Way

Candidates' Night Oct. 24 In Germantown

The Germantown Neighborhood Council will conduct a Candidates' Night at St. Boniface Church Hall, Thursday, Oct. 24 at 7:30 p.m.

Co-sponsors are the Baker Beach Assn., the Bethel Church of the Nazarene, the Germantown Human Relations Committee, the Gull Point Assn., the Harborview Residents Committee, Saint Boniface Parish, the Snug Harbor PTO, and the Snug Harbor Community School Board.

All candidates for the Quincy City Council and School Committee are expected to attend.

Those attending the candidates' night will be seated at tables with a moderator assigned to each table. Candidates will move from table to table in "round robin style" and will have the opportunity to answer questions from those at each table.

Candidates will spend approximately 10 minutes at each table. This format will allow those in attendance to meet each candidate personally and the candidates will have the opportunity to learn first-hand about citizen concerns.

All Germantown and Quincy voters are invited to participate. Light refreshments will be served. For information call Charlene or Kathy at the Germantown Neighborhood Center, 328-5733.

State GOP Meeting Here Nov. 2

Massachusetts Republican Party chairman Leon Lombardi and Regional Vice Chairperson Kathy Roberts, have scheduled a Republican regional meeting for Saturday, Nov. 2 in Quincy.

The meeting starts at 9 a.m. at the Morrisette American Legion Post, 54 Miller Ave.

Lombardi and Roberts will discuss party plans for the next several months including working on special state legislative elections, focusing on GOP candidate recruitment, and preparing for the 1992 Presidential election.

Also planned is the upcoming Campaign for Leadership conference, to be held Nov. 15-17 in Falmouth, featuring U.S. Secretary of Housing and Urban Development Jack Kemp and other national GOP leaders.

Four other regional meetings are scheduled by the State Republicans, in Danvers (Oct. 22), Marlboro (Oct. 23), Kingston (Oct. 28) and Chicopee (Oct. 29). The regional meetings are held at central locations around the state.

Dean Tantillo Named National Science Scholar

Dean V. Tantillo, a 1991 graduate of Quincy High School, has been named a National Science Scholar by President George Bush.

Tantillo, a freshman at Harvard University, will be the recipient of one of the first scholarships to be awarded under the National Science Scholars Program which became law on Nov. 6, 1990.

Tantillo was selected for this honor in a statewide competition. In announcing the selection, President Bush cited Tantillo for his outstanding accomplishments in science and mathematics at the secondary school level. He was also commended for his intention to complete a postsecondary education in a scientific discipline.

This award may be extended for three, four, or five academic years, depending on the program, if the recipient continues to demonstrate a high level of achievement in a science or mathematics major.

Sterling PTO Meets Nov. 12

The Sterling Middle School PTO will hold its regular meeting Nov. 12 at 7 p.m. in the faculty lounge.

The meeting was originally scheduled for Nov. 5 but has been changed because of a conflict with city elections.

Miller Opposes Cuts In Quality Essential Services

George Miller, candidate for councillor-at-large, recently spoke of the city's obligation to provide quality essential services at a series of coffee hours at senior citizens complexes throughout the city.

"One of my top priorities as your councillor-at-large will be to strongly oppose any further cuts in funding for the police, fire and school departments. The city must provide quality essential services rather than settling for staffing these departments with mere skeleton crews," he said.

"The constant cuts in the fire department budget have caused layoffs and the possible closing of two of our city's fire stations resulting in a department which may be severely impaired in providing its life saving services.

"In the school department these cuts have caused jam packed classrooms at the opening of this school year, the reduction of approximately 30 teachers positions, and school buildings which are in a severe state of disrepair.

"Similarly, because of these cuts, the city has not filled a number of vacant patrolmans positions leaving the police department understaffed and resulting in a continued and undue reliance on overtime spending.

"Our elected officials must have the courage to make the necessary cuts and changes in other nonvital areas.

All unnecessary vacant administrative positions must be eliminated. The salaries of administrative positions to be filled must be reduced, and city buildings must be consolidated.

Additionally, the city must weed out abuses in the present worker's compensation program.

Despite budget cutbacks, the politicians must not continue to chip away at the bedrock essential services, and as your councillor-at-large, I will wage an aggressive campaign to restore these services to a level that the citizens of Quincy expect and deserve."

NEWSCARRIERS WANTED
Here's a chance to earn extra money by building a Quincy Sun home delivery route.
Telephone: 471-3100

The 6th Annual
SOUTH SHORE ARTS & CRAFTS SHOW
Saturday, October 26, 10 am-4 pm
$1.00 Coupon
Braintree Armory - Exit 17
off Rte 3 onto Union St., Braintree
$1.00 Off $2.00 Admission
when coupon presented at door
Children 12 and under FREE
when accompanied by an adult
★ More Than 55 ★
Professional Crafters
Door Prizes Awarded Hourly
QS

POLITICAL ADVERTISEMENT

Please Use One of Your Three Votes to Elect
Attorney GEORGE F. MILLER
COUNCILLOR-AT-LARGE

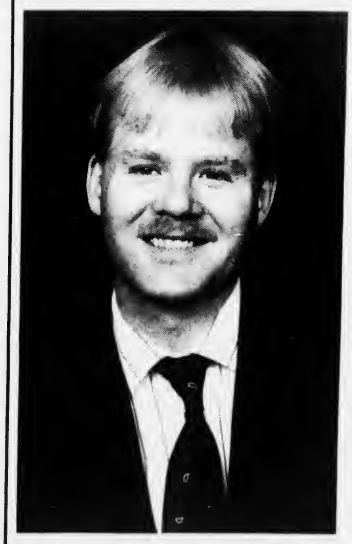

Education
- Graduate of New England School of Law, Doctorate of Law
- Graduate of Suffolk University, B.S. in Sociology, Certificate in Crime, Law and Deviance, Certificate in Human Factors in Aviation
- Quincy Public Schools

Experience
- Attorney
- Zoning and Land Use Researcher
- Designed college level environmental resource conservation course

Community Involvement
- Served on Mayor's Task Force to fight crime, vandalism and litter
- Marched to stop Clean Harbor's toxic waste incinerator
- Served on Quincy Auxiliary Police Department
- Volunteered at Quincy City Hospital
- Volunteered at Quincy YMCA Day Care Program

Family
- Son of the late Beatrice Bythrow Miller and the late Stanley Miller
- Married to the former Terese Smith
- Father of two boys - Joshua, Justin
- Resides at 120 Sumner Street, Quincy

On Tuesday, November 5, Please Vote for
GEORGE F. MILLER
A NEW Councillor-At-Large
"The Candidate that *cares* to make a difference."

POLITICAL ADVERTISEMENT

The Committee to Elect
Ward Six Councillor
BRUCE AYERS
cordially invites you to a
SUNDAY HARVEST BRUNCH
October 20 -- 11:00-2:00
Raffael's
One Enterprise Drive
North Quincy
Donation $15.00
$25.00 per couple
Maryanne Mahony, Chairperson,
18 Hummock Road, No. Quincy

Cultural Enrichment Program For Youth Series Begins Oct. 22 At Beechwood Community Center

The first performance of the season at Beechwood Community Life Center's Cultural Enrichment Program for Youth (CEPY) will feature Bonnie Phipps and the Elastic Band on Tuesday, Oct. 22 at 1:30 p.m. at the center, 225 Fenno St.

The CEPY program is a series of live performances by artists from all over New England. Performances are targeted specifically for children but are certainly enjoyed by adults, as well.

Bonnie Phipps and the Elastic Band present sophisticated music that is skillfully arranged, yet with words that speak directly to young audiences. By using creative imagery to introduce a song, Bonnie encourages children to listen to the lyrics that follow. Audience participation is continually encouraged.

The group entertains family audiences in festivals and concerts from California to Massachusetts, and from Maine to Florida. The group plays a variety of instruments including guitar, fiddle, mandolin, bass, and percussion.

Beginning with a degree in early childhood education, Bonnie spent seven years teaching young children before devoting all of her time to music. The performance will be most appropriate for children ages 4-10.

Admission is $2. For information call 471-5712.

THE COMMUNICATION ARTS Department of Eastern Nazarene College begins its new season with the musical production "Big River" Oct. 17-19 and 21-22. The musical is based on the Mark Twain's "The Adventures of Huckleberry Finn." Cast members include Chris Sterner, left, as Huck and Vincent Stringer, right, as Jim. For tickets and information call 773-6350 ext. 262 or 269.

'Witches' Mansion' At Woodward School

The Woodward Parents will sponsor the fifth annual "Witches' Mansion-A House of Horrors" for children at the Woodward School for Girls, 1102 Hancock St.

The event will be held Friday, Oct. 25 from 6 to 10 p.m.; Saturday, Oct. 26 from noon to 10 p.m.; Sunday, Oct. 27 from 3 to 9 p.m.; and Monday, Oct. 28 from 6 to 10 p.m.

Food, games and prizes are among the event's highlights.

Admission is $3 without coupons. For group rates and coupons call 773-5610.

Birthdays may also be held at the mansion by calling in advance.

October 'Senior Beat' Airs Tonight On Ch. 3

"Senior Beat," Quincy Community Television's monthly senior affairs program, will premiere it's October edition Thursday, Oct. 17 at 7 p.m. on Channel 3.

"Senior Beat" is hosted by John Noonan, chairman of the Quincy Council on Aging.

This month's episode will focus on "Medication Misuse Awareness Month" and will feature interviews with Dr. Alan Balsam, Director of Elderly Health Promotion; Virginia Tierney of the AARP; and David Mulligan, the State Commissioner of Public Health.

The River Bay Club and 99 Granite St. are two of Quincy's newest housing options for seniors. Senior Beat will tour both facilities and will interview representatives of both buildings.

Another segment will feature a visit to a Blood Pressure Screening at Stop & Shop on Newport Avenue. The supermarket sponsors these screenings every other Friday for the general public. Noonan will speak with officials from Stop & Shop and medical professionals who will offer tips on maintaining good blood pressure.

The show will be rerun Friday, Oct. 18 at 9 a.m. and Monday, Oct. 21 at 1 p.m.

Quincy Reading Week Nov. 11-17

Dr. Robert Ricci, Superintendent of Schools, has designated Quincy Reading Week, Nov. 11-17.

All Quincy families are urged to become involved with the school department in providing home, school and community activities that stress the importance of reading and the critical viewing of educationally sound television programs for all young people.

Notices will be sent home to parents encouraging their participation and support. Teachers will give special homework assignments that stress reading and related activities.

The city's libraries will be invited to participate. Parents and adult members of families are encouraged to read with children and serve as positive role models.

A list of books and television programs consistent with the goals of Quincy Reading Week will be provided.

ENC Craft Fair Saturday

Eastern Nazarene College will hold a craft fair on Saturday, Oct. 19 from 10 a.m. to 3 p.m. in the Mann Student Center in the center of the campus, 23 East Elm Ave.

The fair is part of the college's annual homecoming activities. The public is invited to join returning alumni and friends of the college for the event.

Proceeds from the sale of tables will be one of several weekend events that benefit the establishment of the Linda Whitling Scholarship effort. Whitling, former associate dean of students at the college, was killed in August 1990 in a boating accident.

Signs at the campus will direct the public to the craft fair event.

Stephen Howard Member Of ENC Wind Ensemble

Stephen Howard, of Quincy, is playing percussion for the Wind Ensemble at Eastern Nazarene College, Quincy.

The son of Robert Howard and the late Barbara Howard of Quincy, he is a sophomore music performance major.

The Wind Ensemble, a group of 28 musicians, tours the Northeastern U.S. on a regular basis.

Granite Art Works Tour At Mt. Wollaston Cemetery

Quincy granite sculptor Ed Monti will narrate the granite and marble crafted works of art in Mount Wollaston Cemetery Sunday, Oct. 20 starting at 2 p.m. at the Greenleaf St. entrance.

The free guided tour is sponsored by the Quincy Ward 4 Neighborhood Association hosted by Ernie Aristide, president.

Participants are encouraged to bring cameras. Rain date is Sunday, Oct. 27 at the same place and time.

Granite cutters, quarrymen and stone masons are invited to attend.

Holiday Craft Fair Nov. 23

The Women of Braintree Elks will hold a Holiday Craft Fair, Sunday, Nov. 24 from 10 a.m. to 3 p.m. at the Elks Club, 205 Elm St., Braintree.

To reserve a table call Marcie, 848-8322, or Brenda, 472-1923.

Proceeds from the fair will go towards non-profit groups such as DOVE, DeVanna Group and Fr. Bill's Place.

Entertainment CINEMAS
QUINCY FAIR MALL
10/17-10/24
OTHER PEOPLES MONEY-R
11:40 - 2:10 - 4:40 - 7:05 - 9:35
SHATTERED-R
11:50 - 2:05 - 4:35 - 7:10 - 9:40
FRANKIE & JOHNNY-R
11:30 - 2:00 - 4:30 - 7:00 - 9:30
RICOCHET-R
11:35 - 2:00 - 4:35 - 7:00 - 9:35
THE SUPER-R
(NO 7 PM SHOW ON SAT 10/19)
12 - 2:10 - 4:45 - 9:00 - 9:50
SUBURBAN COMMANDO-PG
11:45 - 2:15 - 4:45 - 7:15
TAKING OF BEVERLY HILLS-R
9:45
NECESSARY ROUGHNESS-PG-13
11:40 - 2:00 - 4:20 - 7:10 - 9:40
SNEAK PREVIEW CURLEY SUE-PG
SAT 10/19 7:20
Bargain Matinees
First Three Shows
773 5700

PURDY'S
HOMEMADE
ICE CREAM CAKES & PIES
"There's No Taste Like Homemade"
68A Billings Rd.
N. Quincy, MA
472-8558

WOLLASTON THEATER
14 BEALE ST 773-4600
Wed & Thurs Oct 16 & 17
"ROBIN HOOD" (PG-13)
A Family Adventure
Eve's 7:00 Only
Starts Fri Oct 18
Arnold Schwarzenegger
"TERMINATOR 2" (R)
A Science Fiction Tale
Fri & Sat 6:50 & 9:25
Sun-Thurs 7:00 Only
Mon & Tues Dollar Night
ALL SEATS $3.00

SAME DAY SLIDES
(E-6 PROCESS)
only at
Photo Quick of Quincy
1363 Hancock St.
Quincy Center
472-7131

"Rockin' into the 90's"
D.J. STEVE KAVANAGH
Music for all Occasions
"Music for people who take their fun seriously!"
773-4936

SUN SPORTS

TOUCHDOWN PRESIDENTS!--Quincy's Robbie Kane celebrates his first quarter scoring reception from quarterback Pat Gallagher during the President's 20-7 win over Plymouth Friday night.

A HOLE FOR NOEL--Quincy running back Noel DiBona takes a handoff from quarterback Pat Gallagher Friday night. DiBona rushed for 79 yards on 18 carries in the Presidents' 20-7 win over Plymouth.

(Quincy Sun photos by Tom Gorman)

Quincy 20, Plymouth 7

Presidents Seek 3rd Straight At Medford

By TOM SULLIVAN

It wasn't easy, but the Quincy football team, after dominating throughout the game, pulled out a 20-7 decision over Plymouth last Friday night at Veterans Memorial Stadium for its second straight win to even its record to 2-2.

The Presidents will try to make it three in a row Saturday afternoon at Medford at 1:30 p.m. over the winless Mustangs.

Medford is 0-4 with losses to Woburn, Waltham, Arlington and Somerville.

"Don't let that record fool you," said Quincy coach Jack Raymer. "We scouted them against Somerville and they have an aggressive team which is due to explode. I don't expect it to be easy."

Quincy Scoring

	TD	PAT	Pts
Walker	4	0	24
Kane	4	0	24
DiBona	1	7	13
Gallagher	1	0	6
Crespi	1	0	6
Anderson	1	0	6

Quincy completely dominated last week's game with Plymouth but the scoring didn't come easy. A pass, an 80-yard punt return and a touchdown following a fumble accounted for the three touchdowns.

In the first half Plymouth had the ball for only three minutes, but the Presidents led by only 6-0 at the half, being stopped on the one-foot line as time ran out. The second half also was all Quincy.

"They had a real scrappy team," said Raymer. "Although we dominated, we have to finish of our scoring chances. I was disappointed we didn't score more."

The previous week Plymouth held undefeated North Quincy to a 9-0 win.

Robbie Kane, a real game-breaker, sparked the Presidents as he caught a touchdown pass and ran back a punt 80 yards for a score.

"Kane continues to do a terrific job on the special teams," said Raymer. "He and Chris Walker are tremendous on the special teams. Pat Gallagher (5-for-12 for 60 yards and a touchdown) had another fine game and our running game clicked well. We had 195 yards rushing (Plymouth had only 66)."

Noel DiBona carried 15 times for 86 yards, Jason Anderson carried 12 times for 70 yards and Dave Bogan added 26 yards on three carries.

Ally Sleiman had an outstanding game as he recovered a fumble to set up Quincy's final score, made the key block to clear the way for Kane's punt return, had a quarterback sack and was in on several tackles.

Gary Collins, who had a pass interception, Dave Cedrone, Steve Fernald, Duane Holmes, Keith Norris, Mike Kavanaugh and Mike Malvesti were outstanding on the offensive line.

Defensively, Sleiman, Kavanaugh and Collins led the way, while Anderson, Rich Howard, Chris McLaughlin and Rich Buckley turned in fine performances.

Quincy received the opening kickoff and scored in seven plays, Gallagher hitting Kane with a 20-yard scoring pass. DiBona's kick for the extra point was low.

After stopping the Blue Eagles twice, the Presidents drove 77 yards on 19 plays and ate up eight minutes, reaching Plymouth's eight-yard line. A fake field goal play failed and Gallagher carried to the two.

On the final play of the half DiBona was stopped on the one-foot line.

During the drive Gallagher completed passes to Walker, Kane and Kavanaugh.

Quincy stopped Plymouth cold following the second half kickoff and Kane, behind fine blocking, returned the punt 80 yards for the touchdown. DiBona kicked the extra point.

Earlier this season Kane had run back a punt 94 yards for a touchdown against Bridgewater-Raynham.

Collins intercepted a pass to halt the Blue Eagles. DiBona's attempt for a field goal was foiled when the pass from center was mishandled. Sleiman then recovered a fumble and three plays later Gallagher scored from the 10 and DiBona added the extra point.

Plymouth averted a shutout early in the fourth quarter when Mike Shea (6-for-16 for 80 yards) hit Dan Keller for 41 yards and carried himself for the touchdown from 19 yards out.

Shea threw some bombs that were either overthrown or underthrown with receivers in the clear.

North Jayvees Win Second Straight, 12-6

The North Quincy junior varsity football team won its second straight game, defeating Plymouth, 12-6. And for the second straight week the Red Raiders' defense did not allow a point.

Plymouth got its only score on an interception return for a touchdown.

North Quincy got on the board first with a 42-yard scoring strike from quarterback Danny Duncan to receiver Brian Raftery. The duo hooked up on a 45-yard scoring play the previous week during North's 26-0 win over Falmouth.

Josh Gott's seven-yard touchdown run turned out to be the difference for the Red Raiders.

North Quincy played Barnstable this past Monday and faces Weymouth this Monday.

Flynn, Tangney Westfield Runners

Jennifer Flynn, former North Quincy runner, and Julie Tangney, who ran at Quincy High, are freshmen members of the Westfield State College women's cross country team.

Coach Doug Allen feels his team can finish in the top 10 in the New England Division 3 championships and the top 20 in the All-New Englands.

Parsons & Richardson
INSURANCE AGENCY, INC
"Be Sure Now - Not Sorry Later"
OUR NEW LOCATION IS:
62 DERBY STREET, HINGHAM, MA
PO BOX 522 ACCORD STATION 02018-0522
Rear Bldg., behind SHEARSON & LEHMAN
(OFF RTE 3, EXIT 15 NEXT TO HINGHAM PLAZA)
TEL: (617)740-4070
COME BY AND VISIT OUR NEW OFFICE

GRANITE LOCK CO
SERVICE MOBILE
AUTO-HOME-BUSINESS
• DEADBOLTS INSTALLED
• LOCKS REKEYED
• DOOR CLOSERS
• PANIC HARDWARE
• AUTO KEYS FITTED
VISIT OUR SHOWROOM
755 SO. ARTERY, QUINCY
472-2177

Fall Specials
Winter's on the Way, better get to Petar's
Oil Change, Lube & Filter
$18.95
Premium Quality Lube, Oil & Filter 14 Point Safety Inspection
with this Ad Expires 10/31/91
Flush & Fill
$34.95
Chemically flush cooling system, add up to 2 gal. of coolant. Check all hoses & belts
with this Ad Expires 10/31/91
"THE BLUE AND WHITE BUILDINGS"
PETAR'S AUTOMOTIVE (617) 786-9080
ERIC'S AUTO BODY (617) 472-6759
324-330 Quincy Ave., Quincy

Soccer

North Girls Look For Better Second Half

The North Quincy girls' soccer team has a 4-6-1 record going into the second half of its schedule.

Coach Leo Donovan's girls have defeated Quincy twice, 10-0 and 10-0; New Bedford, 6-1; and Barnstable, 4-0. They tied Falmouth, 1-1, and lost to Plymouth, 3-0, and 5-0; Falmouth, 2-0; Silver Lake, 5-0; Weymouth, 10-0 and Bridgewater-Raynham.

Co-captains are Tricia Hughes and Erin Duffy and the leading scorers are Jennifer Nutley with seven goals, Hughes with nine goals and seven assists and Amy Bergeron with eight goals and an assist.

Senior goalie Jen Murray has had three shutouts and has been outstanding in most games.

"The team has been working very hard and we hope to improve over the second half of the season," Donovan said.

The other players are Kati Deady, Nicole Perona, Carin Corrigan, Stacy Flynn, Celese Greeley, Melissa Johnson, Angela Marinelli, Eileen McDonough, Susan Byrne, Erin Duffy, Noreen McDonough, Breeda O'Connor, Stephanie Olsen, Jennifer Whalen and Cindy Mitton.

BRONZE MEDALISTS -- The Quincy Youth Soccer boys' six-on-six team captured a bronze medal during the recent Bay State Games. Kneeling, left to right, Joe Tucker, Anthony Chella, Tom Meade, and Randy Milburn. Standing, Asst. coach Michael Stone, Marc Cellucci, Jason Downey, Dan Stone, Zac Costa, Tom Satkevich, Matt Beston and coach Dot Downey.

Basketball

South Shore YMCA Basketball Hoopla Oct. 26

Children and adults will be hooping it up at the South Shore YMCA's Basketball Hoopla Special event Saturday, Oct. 26.

Hoopla is a celebration of the 100-year anniversary of the invention of basketball, and the centennial of the South Shore YMCA. The event is free for participants and spectators, and will be held from 10 a.m. to 5 p.m. at the South Shore YMCA, 79 Coddington St.

Events include, for children ages seven to 17, a youth basketball clinic from 1 to 2 p.m. The clinic will be taught by two local basketball coaches: Paul Fitzpatrick, director of Right Stuff, School of B-Ball and coach of the Bay State Games; and George Sisson, head basketball coach at Eastern Nazarene College.

A Hot Shots contest takes place from 10 a.m. to noon, with people of all ages competing for the most points scored in 60 seconds. Trophies will be awarded in the various age categories, so people of any age can be a Hot Shot champion.

A celebrity shootout is featured from noon to 1 p.m., with local media personalities, sports celebrities and politicians facing off. John Dennis, sportscaster from WHDH-TV and Jim Lonborg, former Red Sox pitcher and Cy Young Award winner, are just two of the celebrities who will be on hand.

Former varsity stars from Quincy and North Quincy High School will compete once again in a Hall of Fame Game from 2 to 3 p.m.

A three-on-three competition ends the day, with teams of four competing in a fast-paced single-elimination tournament. Men and women ages 16 and over are welcome to play. Only 24 teams can compete, and trophies will be awarded to the winning teams. The competition is scheduled for 3 to 5 p.m. To reserve a spot, or for more information, call Chris Howles or Andy Levin at 479-8500.

Throughout the day, door prize drawings will be held. Prizes include a weekend hotel getaway, Boston Celtics tickets and a pair of Rollerblades.

Event sponsors include Beacon Sports, Boston University, Entertainment Cinemas, McDonald's, Play It Again Sports, Roxy's, Stop & Shop, and Vista Hotel.

YMCAs all across the country are celebrating the centennial of basketball, invented in December of 1891 by YMCA physical education instructor James Naismith.

For more information call 479-8500.

Youth Soccer Boys Team Wins Bronze Medal

The Quincy Youth Soccer boys' 6-on-6 team earned a bronze medal at the recent Bay State Games.

Quincy breezed through the preliminary round with wins against Loring Construction, Billerica and Medfield.

In the medal round Quincy lost to Medford/Stoneham but defeated Barnstable, 5-4, to take the bronze.

Quincy got fine goaltending from Tom Meade and Zac Costa who alternated the netminding duties. Marc Cellucci led Quincy with five goals during the tourney while Jason Downey had four, Tom Satkevich and Joe Tucker three each, Matt Beston two and Dan Stone and Anthony Chella one apiece.

The squad was coached by Dot Downey and assistant Michael Stone.

THE QUINCY YOUTH Soccer League's girls under 10 travel team placed second in the John Smith 6-on-6 tournament after finishing 9-0-0 in the South Shore League. Front row, left to right, Alexis Miranda, Laura Chase, Julie Keane, Caitlyn O'Donnell, Stephanie Queripel, and Kelly Raymer. Back, Stephan, Alicia Bell, Ashley Rowerdink, Amy Satkevich, Jill Nicholson, Laura Kane, Courtney Madden, Mary Kane and Stacy Szesuil. Missing from photo are Lisa Patten, Jessica Kearney and Lauren Awed.

Novack Starter For Bentley

Former Quincy High star Lori Novack is a starter for the Bentley College women's volleyball team at the setter position.

The freshman is off to a fast start and in the Falcons' first nine matches has 178 assists, an average of 7.1 a game, and 11 aces, tied for third on the team.

Also playing on the Bentley team is Quincy's Regina Golden, a defensive specialist.

David Cawthorne On ENC Soccer Team

David Cawthorne of Quincy is a fullback on Eastern Nazarene College's men's soccer team.

Cawthorne, a sophomore, is a 1990 North Quincy High School graduate where he played four years of soccer, four years of basketball, and was a member of the track team three years. He was also involved in Students Against Drunk Driving and Peer Education.

"He is playing like a veteran," said coach Giovanni Pacini. "There is no doubt that Dave will develop into an outstanding collegiate soccer player."

Cawthorne, a biology/physical education major, is the son of Alfred and Beverly Ann Cawthorne of Quincy.

Treasa Gray Member Of ENC Volleyball Squad

Treasa Gray of Quincy is a member of Eastern Nazarene College's women's volleyball team.

Gray, a senior, is a 1988 graduate of North Quincy High School where she played volleyball, tennis, and was a member of choir, band and the National Honor Society.

"She is a serving specialist," said coach Nancy Detwiler. "She is a good defensive player and a hard worker."

Gray, a early childhood education major, has played softball, and been on the Sophomore Class Council and the Education Club at ENC. She is the daughter of Alan and Janice Gray of Quincy.

United Way
of Massachusetts Bay
It brings out the best in all of us.™

North Quincy 32, Barnstable 14

Undefeated Raiders, Weymouth Clash Friday

The undefeated North Quincy football team warmed up for the Old Colony League game of the year Friday night by rolling over Barnstable, 32-14, last Friday in the battle of the rival Red Raiders.

North and Weymouth, both 4-0, will meet Friday night at 7 o'clock at Veterans Memorial Stadium in the league's biggest game of the season so far.

While North has defeated Acton-Boxboro, 13-12; Falmouth, 27-0; Plymouth, 9-0; and Barnstable, 32-14; Weymouth, has rolled past Leominister, 21-16; Silver Lake, 41-0; Barnstable, 27-12; and Taunton, 40-19.

North's secondary will be put to a severe test as Weymouth's Mark Stanton threw six touchdown passes, a Weymouth record, in last week's win over Taunton, and has thrown 12 TD passes in four games.

"This will be a real tough game for us," said North coach Ken McPhee. "Our defensive line has been tremendous all season and the secondary has done a fine job, but it will have to be at its best against Stanton. We will have to put the pressure on him at all times."

In last week's win at Barnstable, junior Tony Licciardi gave the Raiders the lead right at the start when he ran back the game's opening kickoff 82 yards for a score.

North Scoring

	TD	PAT	FG	Pts
Higgins	1	3	4	21
Murray	2	2	0	14
Kelleher	2	0	0	12
Sinclair	2	0	0	12
Cocuzzo	1	0	0	6
Licciardi	1	0	0	6
Reinhart	1	0	0	6
Bellot	0	4	0	4

After that the Raiders put together another fine two-way effort.

Starting quarterback Mark Taylor, who suffered a separated shoulder in the opening game, returned and had a good night with seven for 12 for 72 yards and a pair of two-point conversion passes.

Junior Liam Higgins, who have filled in well for Taylor, did only the punting and place kicking and kicked his fourth field goal.

Dave Reinhart, filling in for Taylor at defensive end, had an outstanding game, recovering a blocked punt in the end zone for a touchdown, having two quarterback sacks and recovering two fumbles.

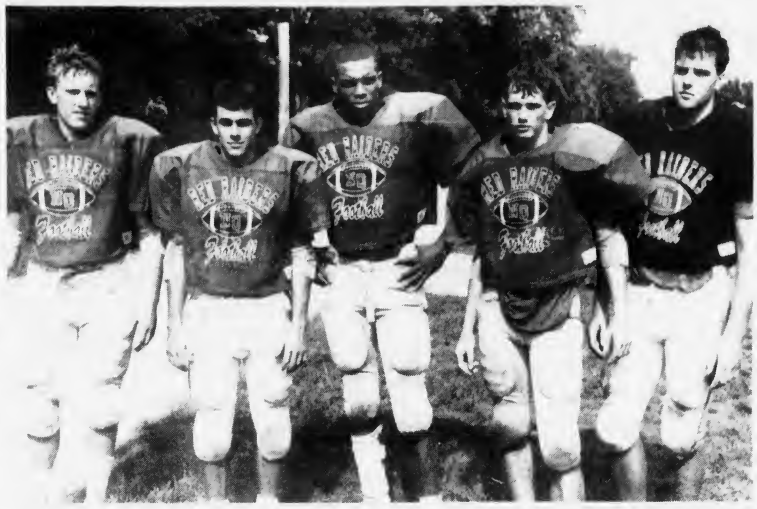

NORTH QUINCY'S defensive backs have been storng all season and had another fine night in last week's win at Barnstable. Left to right, Brandon O'Connell, Pat Shea, Desmond Bellot, Tony Liccardi, who ran the opening kickoff back for a touchdown at Barnstable, and Mark Taylor.

(Quincy Sun photo by Tom Gorman)

"We had a balanced running attack tonight," said McPhee, with four running backs doing well."

Mark Cocuzzo carried four times for 47 yards, Chris Murray carried four times for 53 yards, Matt Walsh, playing in only his second game, carried four times for 37 yards and Mark Sinclair carried four times for 15 yards and a touchdown.

Taylor's passes included one to Desmond Bellot for 29 yards and one to Mark Kelleher for 25 yards. Barnstable's quarterback had only two completions in six attempts for 19 yards.

Following Licciardi's kickoff return, Taylor passed to Bellot for the two points.

Later in the quarter Murray scored on a seven-yard run.

Higgins kicked his fourth field goal of the year, a 31-yarder in the second quarter and Scott Prouty blocked a punt, Reinhart recovering in the end zone for a touchdown. Taylor again hit Bellot for the two-point conversion. At the half it was North 25, Barnstable 8.

In the third quarter Sinclair capped a drive by scoring from the one and Higgins kicked the extra point.

--TOM SULLIVAN

Youth Football

Apaches Get First Victory; Manets Run Win Streak To 5

After a dismal 0-3 start this year, the North Quincy Apaches got their first win in an exciting 22-14 victory over the West Quincy Elks, while the Houghs Neck Manets improved their record to 5-0 with a 26-6 win over the Quincy Point Panthers.

The Apaches scored first, as running back Shawn Johnson took a pitch from quarterback Jason Healy and broke a long run around the left end. The attempt for the conversion was no good.

The Apaches defense played well as they held the Elks offense to very little yardage in the first half.

In the second quarter, Apaches running back Brian Walsh added another six points with a short touchdown run at the end of a seven-play drive highlighted by the Apaches ground attack. Johnson put another two points on the board with a successful conversion. The Apaches led, 14-0, at halftime.

The Elks turned the tables in the third quarter as Michael Scheffer broke a long run for a touchdown. Scheffer also scored on the two-point conversion.

The Apaches offense sputtered in the third as it failed to move the ball successfully, and as a result, the Apaches were forced to punt from their own 5 yard line.

The Elks took possession of the ball deep in Apaches territory and scored again in the beginning of the fourth. The conversion was no good, and the game was tied at 14.

In the fourth, Healy led the Apaches offense on a time-consuming drive, behind the running of Walsh and Johnson. Walsh made the conversion to close out the scoring.

The Elks could not move the ball on next possession and time ran out.

Playing well for the Apaches defensively were Ken Lippens, Cedric Douglas, Steve Steniford, Tim Bouzan, Dan Busse, Johnson and Healy.

Playing well for the Apaches junior varsity this year are Jim Finn, Pat Egan, Sean O' Toole, Shawn Almond and Jeremy Riley in the backfield and Jim Reid, Shawn Donovan, Dan Collins and Mike Steniford on the line.

The Apaches also wish to recognize the courageous effort put forth by first year running back Tom Gilmartin both on and off the field.

The Manets used a successful combination of the running and passing games to secure their victory over the Panthers.

After initially scoring on a ground attack, the Manets switched to the air as quarterback Chris Bowman passed to Greg Santoro for another touchdown. Bill Dunn kicked the extra point and at halftime it was 13-0, Manets.

In the third quarter Bowman scored on a 30-yard keeper and Dunn again added the kick.

The Panthers finally got on the board when they opened the quarter with a touchdown catch by Kurt Palluccio, but the pass attempt for the conversion was no good. Bowman again ran it in for the Manets as time ran out to close the scoring but the kick for the extra point failed.

The Panthers, whose record now stands at 3-2, will next play the Apaches, while the Elks will try to improve their 2-3 record when they face off against the Manets.

Bowling

Matarazzo, Saluti Teams Tied For Top In St. John's League

Joe Matarazzo's team and Aldo Saluti's team are tied for first place in St. John's Holy Name Bowling League with 16-8 records.

The rest of the standings: Bud McAllister, 12-12; Karl Vonhartenstein, 10-14; John Grande, 10-14; Jim Mastrantonio, 8-16.

Grande rolled the weekly high single of 138, Dave Gilliland had 117 and Dan Dieso 116. Grande also had the high three of 336 and Dieso rolled 305.

McAllister's team had the high team single of 415 and Grande's team had 409. McAllister also had the high team three of 1148 and Grande had 1145.

The Top Ten: Grande, 105.67; Bob Saluti, 104; Matarazzo, 98.89; Dave Nilan, 98.5; Gilliland, 97; Dieso, 95.67; Mike Hart, 94.89; McAllister, 94.89; Rich Warner, 94; Art DiTullio, 93.22.

0% Financing
THE HEAT PROGRAM WILL SUBSIDIZE THE INTEREST ON LOANS FOR CERTAIN ENERGY CONSERVATION MEASURES UP TO 5 YEARS AND $5000 (SOME OTHER RESTRICTIONS MAY APPLY).

$50 OFF
ANY BECKETT BURNER
From Date Of Installation Any Beckett Burner Will Carry Our New Three Year Warranty.
Expires 10/26/91

FALL SPECIALS
ARE YOU PREPARED FOR WINTER?
A. HOHMANN CO.
HEATING FUEL OIL AIR CONDITIONING
• Budget Payment Plan
• Dependable Service
• Energy Audits
• Complete Heating Systems
• Automatic Deliveries
1146 Dorchester Ave., Dorchester
SELECT ONE OF THE FOLLOWING COUPONS

FREE
OIL BURNER SERVICE POLICY FOR TWO YEARS FOR NEW CUSTOMERS HOMEOWNERS
$180 VALUE
• Tune Up
• Parts & Labor
• Efficiency Test
• Annual Clean Out
• Customer Subject to Credit Approval
• With Coupon Expires 10/26/91

$50 REBATE
ON YOUR OIL BILL
SPECIAL OFFER FOR NEW CUSTOMERS*
* Sign up before 10/26/91 and deduct $10 from your first 5 deliveries. Offer limited to credit worthy customers ordering automatic delivery of heating oil.
$10 OFF $10 OFF $10 OFF $10 OFF $10 OFF
Contact Us For Energy Saving Idea
CALL FOR DETAILS 282-4300
*Present Customer send us new customer and be eligible for THE SAME OFFER

$100 OFF
ANY BURNHAM BOILER
AMERICA'S BOILER COMPANY
OR ANY ARMSTRONG
OR FORD FURNACE
With Coupon Expires 10/26/91

Youth Hockey

Burgin Platner, Doran&Horrigan, Granite Auto Win Openers

Doran & Horrigan, Burgin Platner and Granite Auto Electric were winners in the opening House League games of the Quincy Youth Hockey Association Squirt Division.

D&H topped the Quincy Sun, 9-3, with four goals by Joe Vallatini, two by Josh Silverman and one each by Chris Cullen, Chris Lumaghini and Billy Griffin.

Jeff Brophy, Matt Gibbons and Lumaghini each had two assists and Vallatini and Ryan Barrett had one each.

Sean Garvey scored two goals for the Quincy Sun and Billy La added another. Brian Correia had an assist.

Burgin Platner outscored Johnson Motor Parts, 8-6, as Kevin Regan scored a hat trick and Paul Markarian had two goals and two assists. Sean Slattery, Mike Cunniff and Mike Sullivan also scored for BP. Regan and Slattery had two assists each and Kevin Lynch, Ron Gamel and Jill McInnis had one assist each.

Chad Fitzpatrick, Spike Bertucci, Scott Mattson, Mike Whalen, Joe Prada and Scott MacDonald scored for Johnson. Jeff Glynn, Mattson and Whalen had two assists each and Kevin Cellucci had one.

Granite Auto Electric forged a 5-3 win over Green Environmental. Jim Sullivan tallied two goals and Kevin Shaw, Mike Welch and Didier Alther had one each. Welch had two assists and Alther added one.

Kevin Mason scored twice for Green and Stephanie Allen had a goal and an assist. John Barron also assisted for Green.

NE Deli, Colonial Federal Win Opening Games

Quincy Youth Hockey's Pee Wee House League got underway last week with New England Deli tripping Marina Bay Taxi, 5-3, and Colonial Federal thrashing Keohane's, 11-0.

Tim Sheehan paced NE Deli with two goals and Matt McDonough, Brian Gates and Mike Greene also scored. Brad Macauley had an assist.

Mark Glynn, Paul Princiotto and Matt Radzevich each scored a goal and had an assist for Marina Bay Taxi.

John Masone and Billy Graney each had a hat trick for Colonial Federal and Chris Geary scored two goals. Jon Haddad, Chris Knox and Mike Martin each had a goal.

Pat Coughlin, Haddad, Knox and Scott Shepherd each had two assists and Dan DiPaolo, Joe Bracken, Graney and Martin had one each.

Goalie John Laukkanen earned the shutout.

Quincy Mites Open Season

The Quincy Youth Hockey Association Mite Division opened its season recently with Lydon-Russell blanking Balducci's, 3-0.

Matt Minicucci, Mark Giese and Graham McShane scored the goals and Joey Jackson had an assist. Goalie Jeremiah Hasson recorded the shutout.

The Paul Harold Club edged Neponset Valley Survey, 4-3, as Sean Fennelly scored twice and Jordan Virtue and Adam Smith once each. Dan Randall had two assists and Mike Campanale one. Shawn Richardson had all Neponset Valley goals and Thomas Price had an assist.

Purdy's Ice Cream and Samoset Pharmacy tied, 2-2. John Segalla and Steve Wilkie scored for Purdy's and Stephen Segalla had an assist. Matt Gibbons had both Samoset goals and Billy McKeon had an assist.

Bantam C's Win Pair

The Bantam C's are are to a fast start, rolling by Plymouth at Rockland, 11-1.

Bob Flannery, Jamie Murphy, and Matt McSweeney had two goals each; Kevin Nickerson and Martin Hickey, one goal each. Flannery, Murphy, McSweeney, Nickerson, Hickey and Craig Pinkham all had assists.

The C's beat Watertown, 14-0, in Woburn. Tom Howes earned the shutout in the net, Pat Donovan had a hat trick, followed by Murphy, Chris Grant, Steve Barrett, Patrick Tevanen, and Flannery with two goals each and McSweeney with one goal. Assists were everywhere-Jason Healy, John Hasson, Pinkham, Hickey, McSweeney, Flannery, Tevanen, Barrett, Grant and Murphy with two.

Head coach is Ed Leavitt and John McTighe is assistant.

Lallis, Munroe Excel For UMass-Boston Football Team

The UMass-Boston football team defeated Curry College, 8-3, last week with help from two Quincy residents.

Left tackle Rich Lallis, a freshman, helped the Beacons gain 209 yards rushing and 317 yards of total offense.

Junior wide receiver Sean Munroe caught a pass for 33 yards. So far this season Munroe leads the team in receiving yardage with four catches for 115 yards.

UMass-Boston played at Mass. Maritime Academy Saturday.

Sara Francis On Assumption Soccer Team

Sara Francis of Quincy is a member of the Assumption College women's soccer team.

Francis is a sophomore forward for the Lady Greyhounds. She is a graduate of North Quincy High School.

Assumption improved greatly in 1990 over its initial season in 1989 in the Northeast-10 Conference. The Lady Greyhounds will be in action Saturday, Sept. 28 at Stonehill College, Easton, at 1 p.m.

Charlie Djerf Joins 'American Gladiator' Tour

By STEVE KAVANAGH

Quincy native Charlie Djerf recently joined the American Gladiator's Live Tour at the Worcester Centrum.

The tour is a spinoff of the popular television show and will be televised at a later date. The American Gladiator's is a competition featuring various events which test an individual's speed, strength, agility, endurance and athletic ability.

Djerf, 35, who now lives in Worcester, qualified in September during a tryout at the Centrum and was one of six men and six women chosen for the Centrum tour date. He competed against nearly 300 other men in four events. Contestants had to pass each event to advance to the next.

The first was 45 finger-tip pushups in under a minute. Next, contestants had to run the 40-yard dash in 5.3 seconds or better. Third was the shuttle run which had to be completed in under 15 seconds. Contestants who met each qualifying standard then participated in the "Power Ball" competition, an

CHARLIE DJERF

event on the television program where contestants try to stuff a large ball into a drum which is defended by other "Gladiators."

Djerf qualified in each event and two weeks later received a letter from the promoters of the tour stating he had been selected as an alternate/contender.

"I'm really happy about it," he said.

Djerf said he got interested the first time he saw the program.

"When I first saw the show I wondered how they selected the contestants," he said. "I thought it was something I would be good at. I played sports all through school and I work out regularly."

Djerf enjoys distance running and enters many 10K road races each year. In 1983 he completed the Boston Marathon.

He almost missed his chance to tryout for the Gladiators.

"I just happened to see a notice in the paper about the tryouts the day before they were held," he said. "I had no idea they were coming to Worcester."

Some of the American Gladiator events which Djerf may compete in include the "Eliminator" -- an obstacle course; "Assault" -- a "War Games" type event participants try to reach a destination while being attacked with tennis balls fired from a bazooka-like gun; "Break Through & Conquer" -- contestants try to run with a football into an end zone past their opponent; "Atlas Fare" -- contestants enter a large, hollow ball and try to run the ball onto scoring "pods" on a special floor.

He is the son of Charles and Shirley Djerf of Quincy and the grandson of the late Dr. Charles Djerf. His father is a Quincy High School teacher and announces high school football games at Veterans Memorial Stadium. Charlie also has three brothers, Russell, Brian and Dennis, all of Quincy.

Swimming

Gormley Shines As North Girl's Win

The North Quincy High School girls swimming team improved its record to 7-1 with a 95-88 win over Randolph.

Balanced scoring from all its swimmers and a league best performance in 1 Meter Diving from Liz Gormley (182.25) highlighted the win.

First place finishers for North were Justine Fagerlund, Julie Ramos, Joanna Dyer, Jennifer Walker, Claire McCarthy, and Alyssa Cobban.

Second place finishers for North were Katie Callahan, Kelly Meade, Laura Christopherson, Becky McCosh, Sarah Radell, Carol Blaikie, and Michelle Hamilton.

Third place finishers for North were Leslie Mahoney, Liz Gormley, Julie McDonald, Katie Keating, Suzanne Sidahmed, Nancy Walker, Tricia Bertucci, and Laurie Golden.

The North girls were scheduled to meet Milford at Lincoln-Hancock Tuesday and be at Duxbury today (Thursday).

Athletes Visit Sterling, Central

Students at Sterling and Central Middle Schools recently met with a group of premier athletes as part of Project TEAMWORK.

The program, sponsored by Northeastern University and the Center for the Study of Sport in Society, encourages greater sensitivity among young people to racial, ethnic and human rights issues.

Luis Tiant, Lin Dawson, Holly Metcalf and Bob McCabe addressed the Sterling and Central students.

Tiant, former Boston Red Sox star, pitched 19 years in the major leagues and averaged 20 wins per season between 1973 and 1976. He helped lead the Red Sox to the 1975 World Series.

Dawson, former tight end with the New England Patriots, played 10 years in the NFL and helped the Patriots to the Super Bowl in 1986 where he injured his knee. Dawson also participates in Students Against Drunk Driving and the "Say No To Drugs" campaign. He has been named to "Who's Who Among Black Americans" and is on the ministerial staff at Mt. Morial Baptist in Brockton.

Metcalf, an Olympic Gold Medalist, majored in English and music at Mount Holyoke College and is pursuing graduate studies in counseling. She earned a gold medal in rowing at the 1985 Games in Los Angeles. She has since served as coach at Harvard University and of the 1990 Women's National Rowing Team.

McCabe, former Harvard University basketball standout, injured his knee while playing professional ball in Europe. He returned to earn a masters degree in counseling psychology from Kansas University.

The athletes shared their personal experiences with race relations and teamwork, emphasizing how sports served as an effective way to come together.

The largest fish ever caught by rod and reel was a white shark that weighed over 2,500 pounds!

BUSINESS & REAL ESTATE

JENNETTE ZEC, R.N., of the Hanover HealthStop, and David Coleman, Quincy HealthStop, examine a slide preparation area in the Quincy Hospital laboratory with Tony Richard, lab manager. The Quincy, Weymouth, Hanover and Braintree HealthStops have begun an affiliation with Quincy Hospital in which HealthStop patients will be referred to Quincy Hospital for some emergency or hospital services. HealthStop personnel participated in a recent Community Rounds program designed to orient them to the facilities and services available at the hospital.

HealthStop, Quincy Hospital Team Up

HealthStop, the nation's largest network of walk-in family medical centers, and Quincy Hospital have teamed up in an effort to improve the delivery of quality medical care on the South Shore.

The recent affiliation between Quincy Hospital and four HealthStop medical centers in Quincy, Weymouth, Braintree and Hanover, combines convenient family medical care with the expertise of an experienced acute care hospital.

"The affiliation with Quincy Hospital will allow us to provide a comprehensive package of family care services," said Mark Shankman, M.D., chief medical officer at HealthStop. "Our affiliation links us to a network of some of the best specialists and most advanced medical technology in this area."

"Quincy Hospital has undergone significant changes over the past few years," Quincy Hospital Director Ellen Zane said. "Our new, state-of-the-art facilities, all private patient rooms, and expanded specialized programs are attracting patients from all over the South Shore.

"The affiliation with HealthStop helps us reach out into our neighboring communities and offer residents much of the expertise and technology of Boston Teaching Hospitals, only a lot closer to home."

The affiliation is intended to speed up referrals for HealthStop patients to Quincy Hospital facilities and specialists on the hospital medical staff. HealthStop, in turn, has made office space available to physicians on staff at Quincy Hospital who can provide important medical services to residents.

"We're moving now to rotate specialists at the HealthStop facility in Hanover. The idea is to improve access to specialized care," Zane said.

Founded in 1982, HealthStop was designed to make high quality, general medical care readily available in communities throughout the greater Boston area.

"Our family physicians and internists provide traditional family care services weekdays, evenings and weekends," Dr. Shankman said. "Although many patients call to schedule an appointment, we continue to offer walk-in service because it is an integral part of our commitment to making quality care readily accessible."

Staffed by full-time physicians, nurses, x-ray technicians and medical assistants, each HealthStop medical center offers general medical services including routine examinations, gynecological services and treatment of chronic illnesses such as hypertension and diabetes.

Each office also includes on-site x-ray and laboratory facilities enabling efficient diagnoses of most illnesses and minor injuries by HealthStop physicians.

Quincy Hospital is a 302-bed acute care facility providing inpatient medical and surgical services on the South Shore. Major specialty areas include cardiology, internal medicine, orthopedics, general surgery, oncology (cancer), pediatrics, obstetrics, gynecology and adult-geriatric psychiatry.

Dr. Charles Obasiolu Joins Harvard Community Health

Dr. Charles C.W. Obasiolu, M.D., of North Quincy, has joined the OB-Gyn department and fertility endocrinology unit at Harvard Community Health Plan's (HCHP'S) West Roxbury Center.

Board Eligible in obstetrics/gynecology and reproductive endocrinology, Obasiolu holds an undergraduate degree from the University of Wisconsin, a master's degree from Utah State University and a medical degree from the University of Utah.

Obasiolu conducted his internship and residency at Wayne State University affiliated hospitals in Detroit. He also completed a fellowship in reproductive endocrinology and infertility at the University of Illinois in Chicago.

Prior to joining HCHP, Obasiolu served as an assistant professor in the department of OB/GYN at the University of Illinois College of Medicine in Chicago and was an attending physician at the University of Illinois Hospital in Chicago.

Roy Caley Joins Hammond Real Estate

Roy Caley of Quincy has joined Saul Cohen's new firm, Hammond Residential Real Estate headquartered in Chestnut Hill.

Caley, who last year ranked as one of the top 10 agents at Hunneman and Co., specializes in the marketing of bank-owned residential properties.

Co-op Bank Posts Earnings

The Co-operative Bank of Concord reports earnings for the quarter ended Sept. 30, 1991 of $232,000 or $.07 per share, as compared to a loss of $10,000 for the same period last year.

For the nine month period, the bank reported earnings of $602,000 or $.18 per share, as compared to a loss of $4,843,000 or $1.43 per share for the corresponding period of 1990.

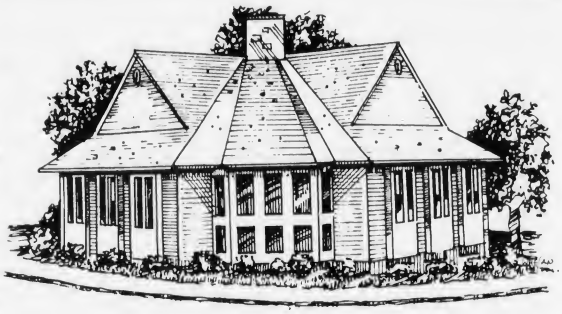

SIGNATURE OFFICE BUILDING, Mechanic and Elm Sts., Quincy Center, was recently sold by the Columbia Title Company to Atty. Rona Goodman of Quincy. The sale was negotiated by Jack Conway Company brokers Paul Durgin and Kathleen Douglas.

Atty. Matthew McDonnell Leases Office At Presidents Place

Atty. Matthew McDonnell of Quincy has moved his office to the eighth floor at Presidents Place.

Tom Powers, broker for Cushman & Wakefield, the leasing agent for Presidents Place, noted that McDonnell had practiced law in the same building in Quincy for many years.

"Over a quarter of a century ago, McDonnell became an associate at the Quincy law office of Francis X. Bellotti. Five years after these beginnings, Bellotti became the state Attorney General, at which time McDonnell branched off to pursue his own practice.

MATTHEW McDONNELL

Still, 20 years later, McDonnell continues to offer the city his high caliber of legal expertise," Powers said.

"My firm conducts general law, with emphasis on trial practice," McDonnell said. "I, along with the other two attorney's that make up the firm, work on probate issues, workman's compensation, personal injury, estate planning, wills, real estate, and family law. With the help of an additional support staff, we enjoy a long history of satisfied clientele, both from the private and commercial sector."

"For a number of years I had held a lease at another building," said McDonnell. "The building was an older building. The space was becoming functionally obsolete, it was in need of major improvements, and there was also no elevator. The lease was expiring so I decided to look around."

Chamber Elects Three To Board

The South Shore Chamber of Commerce, 36 Miller Stile Rd., Quincy, recently elected three area business leaders to its board of directors.

They are:

Richard Pierce, Esq., president of O'Connell Management Inc., Quincy; Paul Taylor, senior vice president of external affairs for South Shore Hospital, South Weymouth; and John Mazzuca, president of Merriman, Inc., Hingham.

Pierce, a resident of Randolph, is the former government affairs manager of the Chamber. He also serves on the Board of Directors of the South Shore Mental Health Center.

Taylor, who lives in Hingham, is a fellow for the American Society of Healthcare Marketing & Public Relations. He is also a former chairperson of the Hospital Academy of the Public Relations Society of America.

Mazzuca, a Carver resident, is also the owner of Carver Books and Ball Cards.

The Chamber has 36 members, in addition to its nine-member executive committee.

MAHAR & ENGSTROM Company, Inc., recently signed a lease for 4,622 square feet with A&S Development Company, Inc. at Hancock Plaza in Quincy Center. From left, Ed Flavin of Flavin & Flavin; Dan Coll, general manager for Mahar & Engstrom; Robert Mahar and Carl Engstrom, principals of Mahar & Engstrom; and Fred Kiley Jr. of A&S Development Co. "Their move from downtown Boston to Quincy will allow for a drastic cut in rent as well as easier commuting for the employees," Kiley said.

(Gary Goodman photo)

OBITUARIES

Victor L. Carini Jr., 46

Food Receiver At Disney World

A funeral Mass for Victor L. Carini Jr., 46, of Kissimmee, Fla., formerly of Quincy, was celebrated Tuesday at St. John's Church. Burial was in St. Mary's Cemetery.

Mr. Carini died Oct. 7 at Kissimmee Memorial Hospital after a brief illness.

He was a food receiver at Disney World.

Mr. Carini was born in Quincy and attended Quincy schools.

He is survived by his wife, Linda M. (Rego) Carini; three sons and a daughter, Victor L. Carini III, Scott R. Carini, Vincent G. Carini, and Elizabeth Lawrence, all of Kissimmee; his father, Victor L. Carini Sr.; and three grandchildren. He was the son of the late Elizabeth (Nigro) Carini.

Funeral arrangements were by the Sweeney Funeral Home, 74 Elm St., Quincy Center.

Leo V. Houle, 87

Retired Boston Gear Works Employee

A funeral service for Leo V. Houle, 87, of Quincy, was held Oct. 12 at the J. Frank Conley Funeral Home in Brockton.

Mr. Houle died Oct. 9 in Cape Cod Hospital, Hyannis, after a brief illness.

He was a retired employee of Boston Gear Works He was also an employee of the former White Brothers Milk Co.

He was an Army veteran.

He was a member of the International Association of Machinists and an avid fisherman.

He is survived by his wife, Margaret (Sweet) Houle; four daughters, Ellen Gunderson of Brockton, Barbara Ames-Tarr of Abington, Marcia Riley of Woburn and LeeAnn Kohler of New Seabury; 17 grandchildren, 16 great-grandchildren and three great-great-grandchildren.

Burial was private.

Donations may be made to the American Cancer Society, 294 Pleasant St., Stoughton, MA 02072.

Lois Maloof, 86

Retired Registered Nurse

A funeral service for Lois Maloof, 86, of Quincy, was held Oct. 11 at the Hamel, Wickens and Troupe Funeral Home, 26 Adams St., Quincy Center.

Mrs. Maloof died Oct. 8 in Colonial Nursing Home, Weymouth, after a brief illness.

She was a retired registered nurse who worked in the Wollaston Nursing home.

Born and educated in Worcester, she lived in New York City before moving to Quincy 45 years ago.

She received her nursing degree from Beacon Street Hospital in New York City.

She was a member of Quincy Community United Methodist Church.

Wife of the late James G. Maloof, she is survived by two sons, Clark J. Maloof of Quincy and Brooks F. Maloof of Hawaii; and four grandchildren.

The private burial was in Blue Hill Cemetery, Braintree.

Judith A. Bolton, 44

Marketing Manager For NFPA

A funeral service for Judith Ann Bolton, 44, of Quincy, was conducted Oct. 12 at Faith Lutheran Church. Burial was in Emmaus Lutheran Church Cemetery, Orange City, Fla.

Ms. Bolton died Oct. 10 at New England Medical Center in Boston.

She was a marketing manager for the National Fire Protection Agency for 12 years.

She was a member of Faith Lutheran Church where she was active in the social ministry.

She enjoyed quilting.

She was born in Brooklyn, N.Y., and attended Jefferson High School in Newport News, Va. She received an associate's degree from the University of New Hampshire.

She is survived by her husband, David W. Novak of Quincy; a son, Michael K. Foster Jr. of Newport News; her mother, Marjorie T. Bolton; a brother, Leonard T. Bolton III; and two sisters, Johanna M. Bolton and Julie M. Bolton, all of Daytona, Fla. She was the daughter of the late Leonard T. Bolton Jr.

Funeral arrangements were by Hamel, Wickens and Troupe Funeral Home.

Donations may be made to Leukemia Society of America, 31 St. James Ave., Boston 02116.

Mary J. Noonan, 86

Member Of Senior Citizens Club

A funeral Mass for Mary J. (Haney) Noonan, 86, of Quincy, was celebrated Tuesday at St. John the Baptist Church. Burial was in Pine Hill Cemetery.

Mrs. Noonan died Oct. 10 at Elihu White Nursing Home, Braintree, after a long illness.

She was a member of the senior citizens club at St. Mary's Church in West Quincy.

Mrs. Noonan was born and educated in South Boston and lived in Boston many years before moving to Quincy 20 years ago.

She is survived by a son, Richard J. Dunn of Hubbardston; two daughters, Marilyn A. Conroy of Quincy and Sandra A. Wilcox of Weymouth; two brothers, Bertram J. Haney and Albert T. Haney, both of Quincy; 14 grandchildren; and 21 great-grandchildren.

Funeral arrangements were by Sweeney Brothers Home for Funerals, 1 Independence Ave., Quincy Center.

Donations may be made to the Boston Catholic Television Center Inc., Box 56, 55 Chapel St., Newton, 02160.

Michelangelo Romano, 76

Former Rigger At Shipyard

A funeral Mass for Michelangelo Romano, 76, of Quincy, was celebrated Oct. 12 at St. John's Church.

Mr. Romano died Oct. 9 at Quincy Hospital after a long illness.

He was a former rigger for General Dynamics and Bethlehem Steel at the Fore River Shipyard.

He was a former member of Quincy Sons of Italy.

He was born in Boston and lived 50 years in Quincy.

He is survived by his wife, Ann (Morreale) Romano; a daughter, Louise Beguerie of Rhode Island; three sisters, Jean Grappi and Lillian Romano, both of Quincy and Ida Locicero of Randolph; and three grandchildren. He was the father of the late Michael A. Romano.

Burial was in Pine Hill Cemetery.

Funeral arrangements were by the Bolea-Buonfiglio Funeral Home, Quincy.

Marie K. Costello, 97

A funeral Mass for Marie K. (Wesson) Costello, 97, of Quincy, was celebrated Oct. 11 at St. Boniface Church.

Mrs. Costello died Oct. 8 at the Rest Haven Nursing Home in Braintree.

Wife of the late Peter V. Costello, she is survived by several nieces, nephews, grandnieces and grandnephews.

Burial was in Old Calvary Cemetery.

Funeral arrangements were by the Keohane Funeral Home, 785 Hancock St., Wollaston.

Santina DiVito, 83

Retired Seamstress

A funeral Mass for Santina (Carnavale) DiVito, 83, of Quincy, was celebrated Oct. 11 at St. John the Baptist Church.

Mrs. DiVito died Oct. 9 at Quincy Hospital.

She was a retired seamstress and a communicant at St. John the Baptist Church.

Born in Philadelphia, she moved to Italy where she attended school. She returned to Quincy in 1952.

Wife of the late Domenic A. DiVito, she is survived by a son, Emilio DiVito of Holbrook; a daughter, Pia LaRosa of Quincy; a sister, Settimia Mascioli of Hull; seven grandchildren and a great-granddaughter.

Burial was in Pine Hill Cemetery.

Funeral arrangements were by the Sweeney Brothers Home for Funerals, 1 Independence Ave., Quincy.

William C. O'Brien, 72

Former Glass Estimator

A memorial Mass for William C. O'Brien, 72, of Quincy, will be held Saturday, Oct. 19 at 10 a.m. at Sacred Heart Church.

Mr. O'Brien died Oct. 21 at the V.A. Medical Center in West Roxbury.

He was a former glass estimator for the Quincy Glass Co.

A native of Brookline, he was a member of the Sacred Heart Catholic Church and the Knights of Columbus in Scituate.

He is survived by his wife, Alice O' Brien; three sons, Richard C. O'Brien, David G. O'Brien, and Kevin A. O'Brien, all of Quincy; three daughters, Mary Hansen of Dorchester, Genevieve Bartoloni of Milton, and Margaret Moody of South Wellfleet; four grandchildren and two great-grandchildren.

Arrangements were made by the International Chapels Funeral Home, Pinellas Park, Fla.

Donations may be made to Father Bill's Place, Broad St, Quincy, MA 02169.

Phyllis Bita, 73

A funeral service for Phyllis (Steele) Bita, 73, of Quincy, was held Oct. 11 at St. Chrysostom's Church.

Mrs. Bita died Oct 8 in Quincy Hospital.

She was a member of the Altar Guild and thrift shop at St. Chrysostom's Church and a member of the Mothers Club of Christ Church.

She was a native of Marblehead.

Wife of the late John R. Bita Sr., she is survived by a son, John R. Bita Jr. of Randolph; a daughter, Karen Ann Bita-Knop of Wisconsin; and three grandchildren, triplets John Bita III, Christopher Bita and Michael Bita, all of Randolph.

Burial was in Mt. Wollaston Cemetery.

Funeral arrangements were by the Deware Funeral Home, 576 Hancock St., Wollaston.

Gertrude L. Nealon, 71

A funeral Mass for Gertrude L. (Nickerson) Nealon, 71, of Quincy, was held Oct. 11 at St. Ann's Church.

Mrs. Nealon died Oct. 8 in South Shore Hospital, Weymouth, after a long illness.

She was born in Boston.

Wife of the late John P. Nealon, she is survived by a son, John R. Nealon of Quincy; three daughters, Mary M. Marinelli of Brockton, Ann L. Bella of Belmont and Carol A. Black of California; a brother Arthur Nickerson of Somerville; two sisters, Rita Daly and Eleanor Raussa, both of Roslindale; and four grandchildren.

Burial was in Mt. Wollaston Cemetery.

Funeral arrangements were by the Keohane Funeral Home, 785 Hancock St., Wollaston.

Donations may be made to the American Heart Association, 33 Fourth Ave., Needham, MA 02192.

D. Scott Deware

A THOUGHT FOR THE WEEK

We at the Deware Funeral Home, pledge to you that our service shall always be available to anyone who desires it, regardless of race, creed or position in life.

Our policy is, has been, and always will be to quote a total cost for a funeral ... Our policy is, has been, and always will be to offer our unmatched, finest facilities with personal services of unquestioned integrity, at a cost in keeping with every individual family's needs and desires. Our policy is, has been, and always will be to serve ALL families equally well, regardless of financial status. These are policies that have served our community well - as everyone of the families we have been privileged to serve will confirm ...

We are proud to be able to serve you in your time of need. We are available at any time ... at any hour ... to be of instant help and service to you.

Deware Funeral Home
576 Hancock St., Quincy, MA
472-1137

Member of the "New England Funeral Trust" and your Suburban Boston Pre-Need funeral specialist

Serving All Religious Faiths
Services Rendered To Any Distance

CHRISTIAN DIOR • SOPHIA LOREN • JOAN COLLINS • VUARNET • PIERRE CARDIN

Eyeglasses
$25 Off
Complete Rx

J.B. OPTICAL & HEARING AIDS
1361-A Hancock St., Quincy Sq.
773-3505 • 773-4174

Hearing Aids Complete $499
30 Day Trial
2 Yr. Warranty

FREE VALIDATED PARKING

1 YEAR WARRANTY ON ALL FRAMES

HALSTON • AVANT GARDE • OSCAR DE LA RENTA • YVES SAINT LAURENT • TURA

For the price of a soccer ball, we can help an addict kick the habit.

United Way
It brings out the best in all of us.

Lillian E. Hamilton, 72

Former Nurse's Aide

A funeral service for Lillian E. (West) Hamilton, 72, of Quincy, formerly of Weymouth, a former nurse's aide at the Pope Nursing Home, Weymouth will be conducted today (Thursday) at the Daniel H. Clancy Funeral Home, 100 Washington St., Weymouth, by the Rev. Earl E. Alger, pastor of the Union Congregational Church of Weymouth and Braintree.

Burial will be in St. Mary's Cemetery, Randolph.

Mrs. Hamilton died Oct. 12 at Carney Hospital, Dorchester, after a long illness.

Born and raised in Plymouth, she later moved to Weymouth where she lived for most of her life before moving to Quincy a few years ago.

Wife of the late John F. Hamilton, she is survived by two sons, John F. Hamilton of Quincy and James R. Hamilton of Plympton; two daughters, Joan F. Valante of Las Vegas and Leeanne Mills of South Weymouth; three brothers, John West of Braintree, Frederick West of Long Island, N.Y., and Ronald West of Holliston; five grandchildren; one great-grandchild; and several nieces and nephews.

Visiting hours were scheduled for 2 to 4 and 7 to 9 at the funeral home.

Donations may be made to the Joslin Diabetes Center, 1 Joslin Place, Boston, MA 02215.

Edith Dean, 90

Church Deaconess

A funeral service for Edith (Farwell) Dean, 90, of Quincy, will be held tomorrow (Friday) at 11 a.m. in the Second Church, 600 Washington St., Dorchester.

Mrs. Dean died Monday at Arlington Green Elder Care.

She was a deaconess at the Second Church in Dorchester and a member of its mother's club and woman's association.

She was born in Cambridge and lived in Dorchester before moving to Quincy.

Wife of the late Thomas E. Dean, she is survived by two daughter, Ruth Richardson of Braintree and Barbara Alice Bradford of Weymouth; 11 grandchildren and 17 great-grandchildren.

Burial will be in Blue Hill Cemetery, Braintree.

Visiting hours were scheduled for 2 to 4 p.m. and 7 to 9 p.m. today (Thursday) at the Hamel, Wickens and Troupe Funeral Home, 26 Adams St.

Donations may be made to Arlington Green Elder Care, 210 Arlington St., Wollaston, MA 02170.

Corrine C. MacKinnon, 83

A funeral service for Corinne C. (Cedarstrom) MacKinnon, 83, of Quincy, was held Tuesday at the Hamel, Wickens and Troupe Funeral Home, 26 Adams St.

Mrs. MacKinnon died Oct. 11 at the Eventide Home in Quincy.

She was born and educated in Quincy, where she lived all of her life.

She was a member of the Quincy Point Congregational Church.

Wife of the late Earle MacKinnon, she is survived by four sons, Donald E. MacKinnon of Quincy, Richard H. MacKinnon of Marlboro, Paul S. MacKinnon of Weymouth and George H. MacKinnon of Pembroke; three daughters, Jean C. Billett of Pennsylvania, Barbara A. MacKinnon of Braintree and Ruth L. Hall of Pembroke; three brothers, George Cedarstrom of Carver, Curtis Cedarstrom of Braintree and Robert Cedarstrom of Texas; a sister, Helen Monson of Maryland; 14 grandchildren and five great-grandchildren.

Burial was in Mt. Wollaston Cemetery.

Donations may be made to charity.

Robert T. Maher

A private funeral service was recently held for Robert T. Maher of Quincy who died Oct. 6 after an accident.

He is survived by his wife, Mary Lee Maher; a son, Robert T. Maher of Quincy; two daughters, Karen Lee Maher and Tina Marie Maher, both of Quincy; his mother, Josephine T. Maher of Quincy; his twin brother, John E. Maher of Quincy; and four sisters, Carol Yandlow of Vermont, Claire M. Tyree of Weymouth, Marilyn Accamado of Boston and Josephine T. Freda of Quincy.

John J. Sloane

A funeral Mass for John J. Sloane of Quincy was held Wednesday in Star of the Sea Church, Squantum. Burial was in Pine Hill Cemetery, West Quincy.

Mr. Sloane died Oct. 12.

He is survived by his wife, Mary C. (Flaherty) of Quincy; a son, John J. Sloane Jr. of Quincy; a brother, Christopher Sloane; and a sister, Mary Nathan of Brewster and Florida.

Funeral arrangements were by the Keohane Funeral Home, 785 Hancock St., Wollaston.

Memorial contributions can be made to the Star of the Sea Parish, 107 Bellevue Rd., Squantum, MA 02171.

Miriam S. Wheeler, 87

Worked for Nelson Rockefeller

A funeral service for Miriam S. (Edmonstone) Wheeler, 87, of Quincy, will be held today (Thursday) in Christ Episcopal Church.

Mrs. Wheeler died Oct. 13 at Quincy Hospital.

She worked as a secretary for 17 years for the state of New York, including six years as Gov. Nelson Rockefeller's secretary in the state capital.

She was a member of the Christ Episcopal Church and its women's guild.

She was born in Everett and lived in New York for 38 years and in Boston before moving to Quincy in 1971.

Wife of the late Albert Wheeler, she is survived by a niece and several cousins.

Funeral arrangements were by the Hamel, Wickens and Troupe Funeral Home, 26 Adams St.

Donations may be made to Christ Episcopal Church, Quincy Ave., Quincy, MA 02169.

Michael P. Ward, 85

Freight Handler, Telephone Operator

A funeral Mass for Michael P. Ward, 85, of Quincy, a freight handler and telephone operator for the Railway Express in Boston for 25 years, was celebrated Tuesday at Most Blessed Sacrament Church.

Mr. Ward died Oct. 11 at Carney Hospital, Dorchester.

An Army veteran of World War II, he retired in 1971. He was a member of the George Wright Golf Club, Hyde Park.

Born in Boston, he lived in Dorchester before moving to Quincy 21 years ago.

He is survived by two sisters, Mary A. Sweeney and Elizabeth Ward, both of Quincy; and many nieces and nephews.

Burial was in New Calvary Cemetery, Boston.

Funeral arrangements were by the Keohane Funeral Home, 785 Hancock St., Wollaston.

Richard V. Sturgis, 75

Former Tavern Owner

A funeral Mass for Richard V. Sturgis, 75, of Seminole, Fla., formerly of Quincy, will be celebrated today (Thursday) at St. Ann's Church.

Mr. Sturgis died Oct. 9 at New England Sinai Hospital, Stoughton, after a long illness.

He owned a tavern for 40 years before retiring in 1971.

Born in Boston, he lived in Quincy before moving to Seminole 18 years ago.

He was a member of the Wollaston Golf Club.

He is survived by his wife, Alice F. (Jarvis) Sturgis; a son, Richard P. Sturgis of Weymouth; a daughter, Beverly A. Larks of Cohasset; a sister, Nellie McGrath of Easton; and five grandchildren.

Burial was in the Woodside Cemetery, Cohasset.

Funeral arrangements were by the Keohane Funeral Home, 785 Hancock St., Wollaston.

Donations may be made to the New England Glaucoma Research Fund, 100 Charles River Plaza, Sixth Floor, Boston, MA 02114.

Gloria A. Tarallo, 66

A funeral Mass for Gloria A. (Hurley) Tarallo, 66, of Quincy, a member of Sacred Heart Church, was celebrated Tuesday at the church. Burial was in Mount Wollaston Cemetery.

Mrs. Tarallo died at home Oct. 11.

She was a lifelong Quincy resident.

Wife of the late John J. Tarallo, she is survived by a brother, William E. Hurley of West Roxbury; and a friend, Margaret Granahan of Quincy.

Funeral arrangements were by the Lydon-Russell Funeral Home, 644 Hancock St., Wollaston.

Donations may be made to the Jimmy Fund, 44 Binney St., Boston, MA 02115.

LEGAL NOTICE

NOTICE OF PUBLIC HEARING

On Monday, October 21, 1991, at 7:00 P.M., the Quincy Department of Planning and Community Development will hold a public hearing on the draft Comprehensive Housing Affordability Strategy (CHAS) for the Town of Weymouth and the City of Quincy Housing Consortium. Citizens of Weymouth and Quincy and interested parties are invited to comment on the housing needs and strategies identified in the five-year CHAS. The hearing will be held at:

QUINCY CITY HALL
2ND FLOOR CONFERENCE ROOM
1305 HANCOCK STREET
QUINCY, MA

Please call Veronica Collins at 773-1380, extension 366, for further information on CHAS.

The Quincy City Hall is accessible to the handicapped.
10/17/91

Bible Is Sermon Topic At First Church Of Squantum

The Rev. Dr. Gene Langevin, pastor, preached on the subject "Transmitting The Word" Sunday at First Church of Squantum. It was the first of three sermons on the bible this month.

Bible readings were by David Dykens, Amy Harper, Emily Zaehring, Tom Klock, Dore Klock and Leif Thornton.

Guest soloist Marilyn Bulli sang and the Chancel Choir sang the offertory anthem. Pianist Janet Williamson and organist Mary Ruth Scott accompanied the congregation.

Greeters were Jack and Ruth Westerbeke. Ushers were Katrina Sorrentino and Janet Sumner. The Fellowship Hour was hosted by Ann Wallin and Ruth Westerbeke.

The Bible Study Group meets each Wednesday at 7:30 p.m. to study "The Acts of the Apostles."

The Way Up, a group for teens, meets several times each week.

Sunday worship begins at 10:30 a.m.

The church is sponsoring a Clothing Sale Saturday, Oct. 19 from 9 a.m. to 3 p.m. Coats, blazers, skirts, blouses, ladies robes, etc. will be available in many large sizes and a number of different yard goods: wool, cotton, silk and more.

LEGAL NOTICE

COMMONWEALTH OF MASSACHUSETTS THE TRIAL COURT THE PROBATE AND FAMILY COURT
NORFOLK DIVISION
DOCKET NO. 91P2165E1
Estate of ELEANOR M. LORIGAN late of QUINCY
In the County of NORFOLK

NOTICE

A petition has been presented in the above-captioned matter praying that the last will of said decedent be proved and allowed and that JOSEPH F. SCHIFFERDECKER of CAMBRIDGE in the County of MIDDLESEX and RONALD RIZZUTO of CAMBRIDGE in the County of MIDDLESEX be appointed executors named in the will without surety on the bond.

If you desire to object to the allowance of said petition, you or your attorney should file a written appearance in said Court at Dedham on or before 10:00 in the forenoon on November 6, 1991.

In addition you should file a written statement of objections to the petition, giving the specific grounds therefore within thirty (30) days after the return day (or such other time as the Court, on motion with notice to the petitioner, may allow) in accordance with Probate Rule 16.

Witness, Robert M. Ford, Esquire, First Justice of said Court at Dedham, the third day of October, one thousand nine hundred and ninety-one.

THOMAS PATRICK HUGHES
REGISTER OF PROBATE
10/17/91

LEGAL NOTICES

COMMONWEALTH OF MASSACHUSETTS THE TRIAL COURT THE PROBATE AND FAMILY COURT
NORFOLK DIVISION
DOCKET NO. 91P2155E1
Estate of MARGARET M. FRAZIER late of QUINCY
In the County of NORFOLK

NOTICE

A petition has been presented in the above-captioned matter praying that the last will of said decedent be proved and allowed and that WILLIAM J. FRAZIER of QUINCY in the County of NORFOLK be appointed executor named in the will without surety on the bond.

If you desire to object to the allowance of said petition, you or your attorney must file a written appearance in said Court at Dedham on or before ten o'clock in the forenoon on November 6, 1991.

Witness, Robert M. Ford, Esquire, First Justice of said Court at Dedham, the third day of October, in the year of our Lord one thousand nine hundred nine hundred and ninety-one.

THOMAS PATRICK HUGHES
REGISTER OF PROBATE
10/17/91

COMMONWEALTH OF MASSACHUSETTS THE TRIAL COURT THE PROBATE AND FAMILY COURT
NORFOLK DIVISION
DOCKET NO. 91P2188E1
Estate of ANNA V. DALEY late of QUINCY
In the County of NORFOLK

NOTICE

A petition has been presented in the above-captioned matter praying that the last will of said decedent be proved and allowed and that JOHN F. DALEY, Jr., of WEYMOUTH in the County of NORFOLK be appointed executor named in the will without surety on the bond.

If you desire to object to the allowance of said petition, you or your attorney should file a written appearance in said Court at Dedham on or before 10:00 in the forenoon on November 6, 1991.

In addition you should file a written statement of objections to the petition, giving the specific grounds therefore within thirty (30) days after the return day (or such other time as the Court, on motion with notice to the petitioner, may allow) in accordance with Probate Rule 16.

Witness, Robert M. Ford, Esquire, First Justice of said Court at Dedham, the third day of October, one thousand nine hundred and ninety-one.

THOMAS PATRICK HUGHES
REGISTER OF PROBATE
10/17/91

NEWSCARRIERS WANTED

Here's a chance to earn extra money by building a Quincy Sun home delivery route.

Telephone: 471-3100

Luke Crane Attending Tisch School Of Arts

Luke Crane of Quincy recently enrolled in New York University Tisch School of the Arts, one of the premiere schools in the world for the study of theatre and film arts.

Crane, a Wollaston resident, is a graduate of Boston College High School.

Tisch School has two divisions: The Institute of Film and Television and the Institute of Performing Arts. Notable alumni from the school includes directors Martin Scorcese, Oliver Stone and Spike Lee and actors Alec Baldwin, Barry Bostwick and Mary Beth Hurt.

LEGAL NOTICES

COMMONWEALTH OF MASSACHUSETTS THE TRIAL COURT THE PROBATE AND FAMILY COURT
NORFOLK DIVISION
DOCKET NO. 91P2136GM

NOTICE OF GUARDIANSHIP OF MINOR

To SEAN GARVEY of QUINCY and to all persons interested in the estates of SEAN GARVEY in said County, minor. A petition has been presented in the above-captioned matter praying that GAIL GARVEY of QUINCY in the County of NORFOLK be appointed Guardian of minor with custody without surety on the bond.

If you desire to object to the allowance of said petition, you or your attorney must file a written appearance in said Court at Dedham on or before ten o'clock in the forenoon on November 6, 1991.

Witness, Robert M. Ford, Esquire, First Justice of said Court at Dedham, the third day of October, in the year of our Lord one thousand nine hundred nine hundred and ninety-one.

THOMAS PATRICK HUGHES
REGISTER OF PROBATE

10/17/91

SHERIFF'S SALE
COMMONWEALTH OF MASSACHUSETTS
Norfolk, ss.

Seized and taken on execution and will be sold by Public Auction on Friday the 1st day of November A.D. 1991 at 11:00 o'clock A.M. at the Deputy Sheriff's Office at 630 High Street in Dedham in said County of Norfolk, all the right, title and interest which Steven Keith aka Stephen M. Keith had (not exempt by law from attachment or levy on execution) on the 11th day of December A.D. 1990 at 9:00 o'clock A.M., the time when the same was seized on execution in and to the following described real estate:

A certain parcel of land together with the buildings thereon situated in said Quincy, being lot number four (4) shown on a plan entitled "Plan of Land at Houghs Neck, Quincy surveyed for Estella H. Crowley," dated July 1926, make by Frederick E. Tupper, Civil Engineer, recorded with Norfolk Deeds in Book 1707, Page 532, said parcel being bounded and described as follows:

WESTERLY by Rockland Street as shown on said plan, fifty (50) feet;

NORTHERLY by lot number three (3) as shown on said plan, ninety-eight and 9/10 (98.9) feet;

EASTERLY by land of the City of Quincy as shown on said plan, fifty (50) feet; and

SOUTHERLY by lot number five (5) as shown on said plan, ninety-eight and 3/10 (98.3) feet.

Containing according to said plan 4930 square feet of land.

BARBARA A. CHIASSON
DEPUTY SHERIFF,
NORFOLK COUNTY

10/10, 17, 24/91

LEGAL NOTICES

CITY OF QUINCY
IN COUNCIL

ORDER NO. 261
ORDERED: August 5, 1991

In Accordance with the provisions of Chapter 89, Section 9, of the General Laws the following streets are designated as Stop Streets at the intersection and in the direction indicated:

Street Name	intersection	Direction
Cross St.	Crescent St.	North, East, West and South

PASSED TO BE ORDAINED OCTOBER 7, 1991
ATTEST: John M. Gillis
Clerk Of Council
Approved Oct. 15, 1991
James A. Sheets, Mayor

A True Copy-Attest, Joseph P. Shea, Ass't City Clerk
10/17/91

CITY OF QUINCY
IN COUNCIL

ORDER NO. 276
ORDERED: September 3, 1991

Be it ordained by the City Council of the City of Quincy as follows:

That the Revised Ordinances of the City of Quincy, 1976, as amended, be further amended as follows:

In Chapter 12. Motor Vehicles and Traffic. Article IV. Stopping, Standing and Parking. Section 58. Parking prohibited on certain streets at all times. Add the following:

"Butler Road. On the northerly side starting at a point 55 feet in from Southern Artery for a distance of 185 feet in a westerly direction."

PASSED TO BE ORDAINED OCTOBER 7, 1991
ATTEST: John M. Gillis
Clerk Of Council
Approved Oct. 15, 1991
James A. Sheets, Mayor

A True Copy-Attest, Joseph P. Shea, Ass't City Clerk
10/17/91

CITY OF QUINCY
IN COUNCIL

ORDER NO. 288
ORDERED: September 3, 1991

Be it ordained by the City Council of the City of Quincy as follows:

That the Revised Ordinances of the City of Quincy, 1976, as amended, be further amended as follows:

In Chapter 12. Motor Vehicles and Traffic. Article IV. Stopping, Standing and Parking. Section 69A. Requiring designated parking space-disabled Veterans and Handicapped persons. Add the following:

"Hancock Street. On the westerly side starting at a point 60 feet in from Billings Road in a southerly direction for a distance of 40 feet." (415 Hancock St)

PASSED TO BE ORDAINED OCTOBER 7, 1991
ATTEST: John M. Gillis
Clerk Of Council
Approved Oct. 15, 1991
James A. Sheets, Mayor

A True Copy-Attest, Joseph P. Shea, Ass't City Clerk
10/17/91

CITY OF QUINCY
IN COUNCIL

ORDER NO. 302
ORDERED: September 16, 1991

In Accordance with the provisions of Chapter 89, Section 9, of the General Laws the following streets are designated as Stop Streets at the intersection and in the direction indicated:

Street Name	Intersection	Direction
Marlboro St.	Willet St.	Northbound

PASSED TO BE ORDAINED OCTOBER 7, 1991
ATTEST: John M. Gillis
Clerk Of Council
Approved Oct. 15, 1991
James A. Sheets, Mayor

A True Copy-Attest, Joseph P. Shea, Ass't City Clerk
10/17/91

THE CLASSIFIEDS SERVE EVERYONE

ACE curry hardware

WE REPAIR

LAMPS • WINDOWS • SCREENS

at 3 Convenient Locations

370 COPELAND ST. WEST QUINCY 472-8250

53 BILLINGS RD., NORTH QUINCY 773-7711

190 QUINCY AVE. BRAINTREE 843-1616

ALL STORES OPEN MON THRU SAT 7:30-5:50 • Plenty of Parking

10/31

LEGAL NOTICES

CITY OF QUINCY
IN COUNCIL

ORDER NO. 304
ORDERED: September 16, 1991

Be it ordained by the City Council of the City of Quincy as follows:

That the Revised Ordinances of the City of Quincy, 1976, as amended, be further amended as follows:

In Chapter 12. Motor Vehicles and Traffic. Article IV. Stopping, Standing and Parking. Section 69A. Requiring designated parking space-disabled Veterans and Handicapped persons. Add the following:

"Euclid Avenue on the easterly side starting at a point 20 feet in from Dimmock Street for a distance of 20 feet in a northerly direction." (26 Euclid Avenue)

PASSED TO BE ORDAINED OCTOBER 7, 1991
ATTEST: John M. Gillis
Clerk Of Council
Approved Oct. 15, 1991
James A. Sheets, Mayor

A True Copy-Attest, Joseph P. Shea, Ass't City Clerk
10/17/91

CITY OF QUINCY
IN COUNCIL

ORDER NO. 308
ORDERED: September 16, 1991

Be it ordained by the City Council of the City of Quincy as follows:

That the Revised Ordinances of the City of Quincy, 1976, as amended, be further amended as follows:

In Chapter 12. Motor Vehicles and Traffic. Article IV. Stopping, Standing and Parking. Section 69A. Requiring designated parking space-disabled Veterans and Handicapped persons. Add the following:

"Pine Street on the westerly side starting at a point 20 feet in from Elmwood Avenue for a distance of 20 feet in a southerly direction." (139 Pine Street)

PASSED TO BE ORDAINED OCTOBER 7, 1991
ATTEST: John M. Gillis
Clerk Of Council
Approved Oct. 15, 1991
James A. Sheets, Mayor

A True Copy-Attest, Joseph P. Shea, Ass't City Clerk
10/17/91

CITY OF QUINCY
IN COUNCIL

ORDER NO. 311
ORDERED: September 16, 1991

Be it ordained by the City Council of the City of Quincy as follows:

That the Revised Ordinances of the City of Quincy, 1976, as amended, be further amended as follows:

In Chapter 12. Motor Vehicles and Traffic. Article IV. Stopping, Standing and Parking. Section 69A. Requiring designated parking space-disabled Veterans and Handicapped persons. Add the following:

"Highland Avenue on the westerly side starting at a point 20 feet in from Beale Street for a distance of 20 feet in a southerly direction." (280 Highland Ave.)

PASSED TO BE ORDAINED OCTOBER 7, 1991
ATTEST: John M. Gillis
Clerk Of Council
Approved Oct. 15, 1991
James A. Sheets, Mayor

A True Copy-Attest, Joseph P. Shea, Ass't City Clerk
10/17/91

LEGAL NOTICES

COMMONWEALTH OF MASSACHUSETTS THE TRIAL COURT PROBATE AND FAMILY COURT
NORFOLK DIVISION
90P501-C1

To Selma C. Malmquist, Massachusetts Department of Mental Health and to all persons interested in the estate of Selma C. Malmquist, of Quincy, in said County.

A petition has been presented to said Court the conservator of Selma G. Malmquist, for authority to establish an estate plan, and transfer certain real estate for reasons more fully set out in said petition.

If you desire to object thereto you or your attorney should file a written appearance in said Court at Dedham before ten o'clock in the forenoon on the thirtieth day of October 1991, the return day of this citation.

Witness, Robert M. Ford, Esquire, First Justice of said Court, this October 7, 1991.

THOMAS PATRICK HUGHES
REGISTER

10/17/91

COMMONWEALTH OF MASSACHUSETTS
PROBATE AND FAMILY PROBATE COURT
NORFOLK, ss.
NO. 91D-429-D1
DENISE M. MINICHIELLO
Plaintiff
vs.
SUMMONS BY PUBLICATION
JOSEPH D. MINICHIELLO
Defendant

To the above-named Defendant:

A Complaint has been presented to this Court by the Plaintiff Denise M Minichiello, seeking a divorce.

You are required to serve upon Denise M. Minichiello, plaintiff N/A plaintiff's attorney, whose address is 6 Lancaster St., Quincy, MA your answer on or before December 11, 1991. If you fail to do so, the Court will proceed to the hearing and adjucation of this action. You are also required to file a copy of your answer in the office of the Register of this Court at Dedham.

Witness, Robert M. Ford, Esq., First Judge of said Court at Dedham.
September 19, 1991

THOMAS PATRICK HUGHES
REGISTER OF PROBATE COURT

10/10, 17, 24/91

CLASSIFIEDS

EVERYBODY'S MARKETPLACE

FOR RENT

HALLS FOR RENT
Newly Renovated
Sons of Italy Social Center
Golden Lion Suite
Capacity - 300
Venetian Room
Capacity - 140
Call 472-5900
TF

HALL FOR RENT
North Quincy K of C Building
5 Hollis Avenue
For information please call
328-5967

HALL FOR HIRE
Weddings, Showers.
Meetings, Banquets
Elks Home, 440 E Squantum St
Quincy
472-2223
TF

HALL FOR RENT
(completely remodeled)
Houghs Neck Post No 380,
American Legion, 1116 Sea St
479-6149
TF

FUNCTION HALL
American Legion
Nickerson Post #382
Squantum
on Boston Harbor
Fully Handicapped
Accessible
Capacity - 80
328-9824
10/24

APT. FOR RENT
W. QUINCY - 2 bdrm. apt. in 3 family. Off street parking. $650 plus. Available 11/1/91. Call after 6 pm
961-3975 10/24

LEGAL NOTICE

COMMONWEALTH OF MASSACHUSETTS
PROBATE AND FAMILY PROBATE COURT
NORFOLK, ss.
BEN A. YOUNIE
Plaintiff
vs.
SUMMONS BY PUBLICATION
DOROTHY A. YOUNIE
Defendant

To the above-named Defendant: Dorothy A. Younie.

A Complaint has been presented to this Court by the Plaintiff, Ben A. Younie, seeking to dissolve the bonds of matrimony.

You are required to serve upon Robert W. Langlois, Esq. plaintiff's attorney, whose address is 85 Clay Street, Quincy, MA 02170, your answer on or before December 11, 1991. If you fail to do so, the Court will proceed to the hearing and adjucation of this action. You are also required to file a copy of your answer in the office of the Register of this Court at Dedham.

Witness, Robert M. Ford, Esq., First Judge of said Court at Dedham.
September 19, 1991
THOMAS PATRICK HUGHES
REGISTER OF PROBATE
10/10, 17, 24/91

NEWSCARRIERS WANTED
Here's a chance to earn extra money by building a Quincy Sun home delivery route.
Telephone: 471-3100

WANTED

WANTED TO BUY
Old woodworking tools, planes, chisels, surplus hand tools; all trades. Precision machinist tools. Also wanted: old books, paintings, frames, antiques, estate lots.
1-617-558-3839 TF

WANTED TO BUY FURNITURE-ESTATES
Highest prices for entire contents-attic to cellar. Also separate items-books, clocks, wicker, prints, glass, etc.
Call Alden 472-4917 10/31

WORK WANTED

Bartender
Full time or Part time
9 years experience in exclusive private clubs and full service pubs. Quincy and surrounding area. Impressive resume.
Call Jan 471-3719 10/17

HELP WANTED

READ BOOKS AT HOME
$100 a title. $30,000+/Yr potential. Free recorded message reveals details. Call today 617-446-8171 Dept. 7M 10/17

INSTRUCTION

GUITAR LESSONS
Specialize in beginners and intermediate players. Reas. rates. Your place or mine.
Call Gary 337-8997 10/31

LEARN TO KNIT
Both left and right handed welcome. European method taught. Call 770-1658 eves. Leave number if not in 10/31

FOR SALE

CARPETS
I have access to several thousand yards Stainmaster carpets. You can carpet your livingroom and hall for $295. Price includes carpet and 1/2" pad based on 30 sq. yds. Also have rolls of nice Berber carpets.
John 354-8891 10/24

MISCELLANEOUS

Hey CHICAGO and WOLLASTON'S-own-ELIZABETH-ROSE! Celebrate for it's a Happy 28th on OCTOBER 22ND.
Home Sweet Higginses.
10/17

PERSONALS

THANK YOU
for financial assistance to
Our Lady of
Perpetual Help
J.A.S. 10/17

THANK YOU
Holy Spirit and
Mother Mary
A.P. 10/17

THANK YOU
ST. JUDE and Holy
Spirit for Favors Granted
A.M.D. 10/17

SERVICES

• DAN O'LEARY •
PAINTING COMPANY INCORPORATED 1956
Recommended by MOOSE PAINTS

RESIDENTIAL HOUSE PAINTING
WE FIRST SCRAPE, SAND LIGHTLY, PRIME ALL PEELING AREAS, THEN APPLY A FINISH COAT TO COMPLETE HOUSE. WE PUTTY WINDOWS, CAULK CRACKS, NAIL BACK LOOSE WOODWORK, CLEAN AND OIL GUTTERS. WE PAINT ALL PORCHES, CEILINGS, ENAMEL OR VARNISH DOORS, ENAMEL SHUTTERS, DECK ENAMEL FLOORS, BLACK ENAMEL, WROUGHT IRON RAILINGS, CELLAR WINDOWS, LATEX FOUNDATIONS, ETC. WE USE ALL OIL BASE PAINTS. WE ARE LICENSED AND INSURED FOR YOUR PROTECTION. SEEING IS BELIEVING, PAY ONLY WHEN THE JOB IS COMPLETE.

WE INSTALL SEAMLESS ALUMINUM GUTTERS & DRAIN PIPES
• INTERIOR PAINTING AND PAPERHANGING
• PAPER REMOVAL ETC.
LICENSED & INSURED • FREE ESTIMATES
773-8828 QUINCY

Painting & Wallcovering
by Ed Barr
The highest quality work performed neatly at reasonable rates. Free estimates, references available, over 18 years experience.
Call 479-3284 today 10/31

HEALY
• Tar and Gravel
• Shingles
• Gutters
• Repairs
HEALY ROOFERS
'Flat Roof Specialists'
Jim Healy
471-2123 10/17

Carpet & Upholstry Cleaning by JK&K
• Dry Foam Method
• Cleans Deep Down
• Drys faster than steam
Call anytime 471-6319 10/31

CLOVER LANDSCAPING
Complete Landscape Service Fall Cleanups. Gutters cleaned, at unbeatable prices. Insured. Free Estimate.
Call 773-1504 11/7

DAYCARE MOM
License #63067 has two openings. Breakfast, lunch, snack included. Great location. Own house with big yard and lots of space. Call Deborah
773-7503 10/17

SUPERIOR CLEANING COMPANY
Office & House Cleaning Service. Carpet Cleaning. Floor Maintenance.
Since 1962
Prop. Mike Cronin
878-3765 11/21

JOYCE ROOFING CONTRACTOR
Complete remodeling: bathrooms, kitchens, vinyl siding, porches, windows. Interior, Exterior, painting. Call 696-8236. Licensed, Fully Insured. 12/5

BOB'S WINDOW WASHING
Also
Gutters Cleaned & Oiled
Free Estimates
Fully Insured
479-2512
10/17

J&K CONSTRUCTION
Remodeling, Roofing, Siding Excellent References, Free Estimates.
617-984-0572 10/31

EXPERT LAMP REPAIR & REWIRING
GRANITE LOCK CO.
472-2177
755 SOUTHERN ARTERY
QUINCY TF

LARRY'S HOME REPAIR
• Carpenters
• Painters
• Decorators
General Contractor
20 Years Experience
Licensed • Insured
Interior-Exterior Painting
Scroll Ceiling
All Home Repairs
Small or Large
659-7471 328-8735
TF

LANDLORDS
Show your apartments with price-apartments professionally cleaned for new tenants at reasonable rates. Suzy Homemaker Cleaning Service 340-3317 11/14

HATE TO SHOP? CALL MEEE!!
I'd love to shop for you. Groceries? Christmas? Birthdays-anything!! Reasonable Rates - Call me-And Call Me Sally!!
617-773-7768 10/24

EJ TANTILLO PLUMBING & HEATING
20 years experience, licensed and insured. (10% Senior Citizen discount)
(617) 479-5667 10/30

AUTO ACCESSORIES PLUS
CELLULAR PHONES
NEW • USED • REPAIRS
REMOTE ALARM SYSTEMS
20% INSURANCE SAVINGS
SNOW PLOWING
• RESIDENTIAL
• COMMERCIAL
CHECK OUR LOW PRICES
479-9392 10/17

A & T Vacuum
• 14.95 Overhaul Special on any vacuum
• Sewing machine repairing
• VCR repairing and cleaning
• Sharpening (scissors, knives, etc.)
• Oreck XL Vacuums
• Electrolux w/power nozzle $150
• Used Vacuum's $45 & up
27 Beale St.
Wollaston
479-5066

Your South Shore Headquarters For
Appliance Service ON ALL MAJOR APPLIANCES
HANCOCK TIRE & APPLIANCE
115 Franklin St. So. Quincy
472-1710
TF

BOAT STORAGE
Harvey's Wharf, Houghs Neck. Winterizing - Our yard or yours - Small motor storage. Reas. rates. 773-3020 10/24

D.J. LEAMAN & SONS
Interior Contractors
Interior and ceilings painted. Textured ceilings-plaster repairs, estimates. 471-4576
30 yrs. quality workmanship
11/7

PAT'S REMODELING
Carpentry, painting, ceramic tile, decks, porches, roofs, gutters, siding, kitchens, baths. References, licensed
Call Pat 471-8280 11/28

Save Gas and Money Shop Locally

The Quincy Sun

MAIL TO: THE QUINCY SUN, 1372 Hancock St., Quincy, MA 02169
PAYABLE IN ADVANCE. Payment must accompany order.

RATES

1 WEEK	☐ $5.00 for one insertion, up to 20 words, 10¢ for each additional word.
3-7 WEEKS	☐ $4.60 per insertion up to 20 words for 3-7 insertions of the same ad, 10¢ each additional word.
8-12 WEEKS	☐ $4.30 per insertion up to 20 words for 8-12 insertions of the same ad, 10¢ more each additional word.
13 WEEKS OR MORE	☐ $4.00 per insertion up to 20 words for 13 or more insertions of the same ad, 10¢ each additional word.

INDEX
☐ Services
☐ For Sale
☐ Autos
☐ Boats
☐ For Rent
☐ Wanted
☐ Help Wanted
☐ Pets, Livestock
☐ Lost and Found
☐ Real Estate For Sale
☐ Real Estate Wanted
☐ Miscellaneous
☐ Work Wanted
☐ Antiques
☐ Coins & Stamps
☐ Rest Homes
☐ Instruction
☐ Day Care
☐ Personal
☐ Electrical & Appliances

☐ Enclosed is $_____ for the following ad to run _____ weeks in The Quincy Sun

COPY: _____

NO REFUND WILL BE MADE AT THIS CONTRACT RATE IN THE EVENT OF CANCELLATION.
DEADLINE: MONDAY, 5:00 P.M. PLEASE INCLUDE YOUR PHONE NUMBER IN AD.

Always Buying New & Old
TAJ COIN, STAMPS
& SPORTS CARDS
9 Maple St., Quincy, MA 02169
479-1652
Complete Line of Supplies

Anthony L. Agnitti
AGNITTI
INSURANCE
AGENCY, INC.
Let us give you a competitive quote on your AUTO, homeowner, business, life and health
• Registry Service
• Free Notary Service • Time Payments
• Fully Computerized
• Quotes By Phone
21 Franklin St.
Quincy, 02169
770-0123

Sheets To Attend Lexington Decommissioning

By ROBERT BOSWORTH

Thousands of guests and former crew members are expected to attend the decommissioning ceremony for the aircraft carrier U.S.S. Lexington Friday, Nov. 8 at 10 a.m. at Allegheny Pier, Pensacola Naval Air Station, Pensacola, Fla.

The chief Naval Operations, Adm. Frank Kelso II, will be the principle speaker. The ship's commanding officer is Capt. William Kennedy.

Mayor James Sheets said he plans to attend the ceremony, regardless of whether the city win's custody of the ship.

"I think it's important for someone from Quincy to attend and represent the city and the people who built her and served on her. If we don't get (the Lexington), I'll attend the decommissioning anyway since it was built here.

"Obviously, if we get the Lexington, others may attend the ceremony at their own expense," Sheets said Tuesday.

A decision on whether Quincy, Corpus Christi, Texas or Mobile, Ala., will be the future home of the carrier is expected to be made by the end of the month.

The Lexington was built at the Fore River shipyard in Quincy Point and began her commissioned service Feb. 17, 1943. The ship was named after her predecessor, U.S.S. Lexington (CV 2) which was sunk May 8, 1942, during the Battle of Coral Sea.

The Lexington is a World War II veteran. During her many war time exploits, she destroyed more than a thousand enemy planes, sunk 300,000 tons of Japanese shipping and damaged another 600,000 tons. Despite repeated Japanese claims of her destruction, the Lexington continued to fight and was nicknamed "The Blue Ghost," the ship that couldn't be sunk.

U.S.S. Lexington is the oldest aircraft carrier in the U.S. Navy and the only active carrier of the Essex class. Its engineering plant is powerful enough to provide utility services for a small city. The ship's engines develop 150,000 horsepower feeding turbo and diesel generators producing 7,000 kilowatts of electrical power.

The ship's boilers supply steam for the main engines, turbo generators, steam catapults and many other systems. Nearly 180,000 gallons of fresh and feed water for the boilers are produced daily by the evaporators.

The size of the Lexington's food service facilities, laundry, barber shop, snack bar and retail stores are equal to the facilities of several major hotels. In 1979, women joined the crew and work side-by-side with the men, from the flight deck to the engineering spaces.

Mariano Wins Nomination

(Cont'd from Page 1)

came in his home precinct, Ward 2 Precinct 2. There, he received 333 votes while McGlone had 186 votes, a difference of 147 votes.

Mariano also scored impressive vote totals in the four other Quincy precincts in the district.

In Ward 2 Precinct 1, Mariano had 342 votes while McGlone had 75 votes, a difference of 267 votes. In Ward 2 Precinct 3, Mariano had 318 to McGlone's 88, a difference of 230.

In Ward 2 Precinct 4, Mariano had 317 votes while McGlone had 58, a difference of 259 votes. In Ward 3 Precinct 1, Mariano polled 389 votes compared to McGlone's 183, a margin of 206 votes.

In Weymouth, McGlone swept the six precincts comprising the other half of the Third Norfolk District. McGlone's largest victory margin came in Precinct 6, his home precinct, where he defeated Mariano by 345 votes, 442 to 97.

The closest Weymouth precinct was Precinct 17 where McGlone tallied 64 votes to Mariano's 27.

In Precinct 5, McGlone had 293 votes to Mariano's 64, a difference of 229 votes. In Precinct 9, McGlone had 329 votes to Mariano's 125, a 204-vote margin.

In Precinct 12, McGlone had 316 to Mariano's 112, a difference of 204. In Precinct 16, McGlone had 291 while Mariano had 153, a 138-vote margin.

The Third Norfolk District seat became vacant in July when former State Rep. Robert Cerasoli stepped down to become the state's new inspector general. Cerasoli had represented the district for 18 years before his appointment.

Quincy Residents Rake In Savings
Announcing Quincy's 2nd Annual Leaf Composting Program — And, we want your help. Why?
Last Year
We composted over 2,500 tons of leaves, and saved over $200,000 of **your** tax dollars.
This Year
We hope to hit 3,000 tons, and save over $243,000.
How can you help?
It's as easy as 1, 2, 3...
1 Rake your leaves.
2 Bag them.
We recommend using the paper leaf composting bags sold at most stores. They're big, easy-to-fill, recyclable and biodegradable.
Plastic bags aren't great — but, we'll take them.
Bag **only** leaves, twigs and grass clippings. No trash. No large branches.
3 Put them on the curb with your trash.
Just separate them from your trash and recyclables, so we know which bags are which!
Thanks for your help!
Program Runs October 28 thru November 29
For Information Call: PRO-BINS (770-2467)
Always and Care Quincy Recycles

NEWSCARRIERS WANTED
Here's a chance to earn extra money by building a Quincy Sun home delivery route.
Telephone: 471-3100

THOMAS CRANE public Library
Box 379
QUINCY, MA. 02169

Th ncy Sun

VOL. 24 No. 5 Thursday, October 24, 1991 30¢

OFFICERS AND DIRECTORS of the Quincy Rotary Club are getting ready for the club's annual Pancake Breakfast Sunday, Nov. 3 from 8 am to noon at the Lincoln-Hancock School. Cost is $4 per person and tickets are available at the door. Proceeds aid the club's scholarship program for Quincy students. From left, Chairman Mike McFarland of Barry's Deli; David Montanio, Paul Baharian of 1000 Southern Artery; Club President Thomas Smyth of Acton Alarm; Mark Bertman of Rogers Jewelry; Joe Hennessey of Morton's Liquors; Mary Smith of Mary Smith Associates; WJDA's Jay Asher; Phyllis Godwin of Granite City Electric Supply; Terry Francher of the South Shore Chamber of Commerce; and CPA Steve Marini of Gerald T. Reilly and Company CPAs, Inc.

Board, Restaurant Agree On Complaints Remedies

By STEVE KAVANAGH

Management of The Varsity Club restaurant, neighbors and city officials have worked out an agreement to help curb excessive noise at the restaurant and resolve parking problems in the area.

Managers of the Varsity Club, 33 Independence Ave., also agreed to make some physical changes to alleviate food odors and lighting which have bothered some neighbors.

A spokesmen for the neighborhood, Lois Ferrazzi of 80 Federal St., told the License Board Tuesday that residents were "fed up" with late night noise caused by club patrons, a loud air conditioning vent on the roof, a clanging dumpster and trash barrells and empty beer kegs being dragged in the parking lot.

License Board Chairman John Gillis said the large crowds which flock to the popular nightspot have contributed to creating unforeseen problems in the neighborhood.

"When we first granted this license we never dreamed it would be such a success," said board Chairman John Gillis. "But we shouldn't penalize them (Varsity Club) for being successful."

The board voted to adopt conditions on the Varsity Club's license to solve the problems including:

•placing a special shroud around the air conditioning vent to absorb the noise.

•changing the parking lot lighting system. The current system goes on and off during the night and makes noise which disturbs neighbors. New lights will be installed which will constantly shine onto the restaurant and away from abutting homes.

•install new duct work for the fryolater fans to help alleviate smoke and food odors.

•require employees to

(Cont'd on Page 26)

MBTA Train Noise Exceeds Federal Limit, Readings Show

By MICHAEL WHALEN

A recent series of noise level readings done by the Department of Environmental Protection shows noise from Quincy's MBTA trains far exceeds federal government limits.

Ward 5 Councillor Charles Phelan, who requested the noise level readings be done, spoke with disfavor at Monday night's City Council meeting about the situation.

"I don't want to get too technical about this," Phelan said, "but basically, 10 decibels of sound over existing background noises (such as conversation or the sound of a power mower) is supposed to be the limit.

And recent readings showed that the trains registered 32-40 decibels over the existing noises."

Councillor Patricia Toland, who first brought the problem to the attention of the council at the request of a neighbor, said the noise from the trains is "absolutely unacceptable...It's a very perplexing problem. We should go to the MBTA Board of Directors and really make a fuss about it."

Ward 6 Councillor Thomas Nutley agreed. "The noise is relatively horrendous."

Phelan said, "This is definite proof that there's significant noise impact from the trains and that further study needs to be done on it."

In the past, the council has discussed the possibility of placing an acoustic barrier along Quincy's Red Line such as those found at other MBTA stations for the purpose of helping to contain the noise.

Reminder:

Set your clocks back one hour at 2 A.M. on October 27. And whenever you change your clocks, change the batteries in your smoke detectors. It could save your life.

A public service message from the

National Association of State Fire Marshals

Programs For Youth, Asian-Americans

$2.2M Grant To Fight Drug, Alcohol Abuse

By ROBERT BOSWORTH

Called a "shot in the arm" in the city's fight against drug and alcohol abuse, a five-year federal grant of $2.2 million has been awarded to Bay State Community Service, Inc. on behalf of the Quincy Coalition for the Prevention of Alcohol and Other Drug Abuse.

The grant from the Office of Substance Abuse Prevention of the Health and Human Services Department of the U.S. government, represents the largest single award of this type in the state. State and local health officials announced the awarding at a press conference in City Hall Monday morning.

The grant will be used to create a community-wide coalition to prevent alcohol and substance abuse. Organizations which will benefit from the grant include the police, school and health departments, Quincy Housing Authority, Quincy Hospital detoxification center, Survival, Bay State Community Service and the Asian-American Committee.

The coalition represents 15-private and public groups and agencies as well as city and county department. Its goal is to reduce alcohol and other drug abuse, especially among youth and young adults, and a growing Asian-American minority which constitutes 12 to 18 percent of the city's population of 81,000.

According to William Spinks, coalition chairman and executive director of the South Shore Council on Alcoholism, many Asian-Americans in Quincy have not been using substance abuse resources.

"We felt there was a real need to reach out to that community and try to identify what the problems were and to try to identify what the needs were in the community and in doing so we contacted many of the Asian-American representatives that gave us insight as how they perceive some of those problems and one of the key problems identified was the stress level and the feeling of isolation by some of those Asian-Americans.

"We know that's one of the preconditions of developing problems around alcohol and other drug use. It's a way that people sometime use to cope. We knew that this population could be a great risk down the road as they assimilate into our culture here in the community," Spinks said.

Culturally-appropriate services for Asian-Americans will be developed by recruiting Asian-Americans for the coalition and through special training and consultation for coalition

(Cont'd on Page 18)

A Lot Of Beautiful Fall Foliage Here

Fall Foliage is expected to hit its peak this week and next in Quincy, according to Ray Cattaneo, Executive Director of Park, Forestry and Cemetery Departments.

Mount Wollaston Cemetery is usually the first site to display many brilliant shades of fall colors, he said.

"Merrymount Park off Southern Artery offers an outstanding view of the foliage as well as the conservation nature trail, off Fenno St. to the marsh site on Quincy Shore Drive," he said.

"Faxon Park in South Quincy is another area for viewing, although the gates are locked at this time because of illegal dumping, you can park along Faxon Park Road and walk to the observation circle lookout where there is a view over Quincy Bay.

"Squaw Rock in Squantum offers a limited amount of the changing foliage, but the scenic view of the Boston Skyline and Harbor Islands is striking."

Cattaneo noted that Quincy residents unable to travel any distance, will have the opportunity to see beautiful foliage here at home.

CHARLIE'S MINI-MARKET

247 Atlantic St., North Quincy
770-3245

 # 1 Charlie's Special Party Platter
Serves 25
Imported Ham, Roast Beef, Turkey Breast, Genoa Salami, LOL American Cheese, Potato Salad, Cole Slaw, Pickles and Rolls
$34.95

Land O' Lakes American Cheese
$1.99 Lb

1 Gallon 2% Milk
$1.89

Bud/Bud Lite Suitcases
$14.49 +dep.

THE LOTTERY

Lighting Ceremony Oct. 30 For First Parish Church, City Hall

By STEVE KAVANAGH

The culmination of The Quincy Partnership's historic site lighting project will take place Oct. 30 at 5:30 p.m. when the First Parish Church and Old City Hall (McIntyre Government Center) are illuminated in soft white light.

The lighting ceremony coincides with the 256th birthday of John Adams, second president of the United States, who is buried at the church along with his son, John Quincy Adams, sixth president of the U.S., and their wives, Abigail and Louisa.

The festivities will begin at 3 p.m. with a walking tour of Quincy by the National Park Service in cooperation with the Quincy Tourism Association and students of the Quincy public schools.

Following the tour there will be a service inside First Parish Church with a wreath laying ceremony at 5 p.m.

At 5:30 p.m. the exterior of the church will be illuminated. The lights in the belfry and clock have also been replaced to match the light color.

The ceremonies will then move across the street to Old City Hall where the facade will be illuminated.

The Eastern Nazarene College Choir will perform both inside and outside the church and refreshments will be served.

Invited guests and participants include Congressman Brian Donnelly, Mayor James Sheets, Gerald Patten, Regional Director National Park Services, Rev. Sheldon Bennett, Charles Francis Adams and Adams family members.

The Quincy Partnership has already completed the lighting of the Adams Academy and the Thomas Crane Public Library. The Academy ceremony was held Oct. 30 of last year and the lighting of the library was celebrated June 14 following the city's stirring Flag Day parade which was also organized by the Partnership.

First Parish Church was Quincy's first house of worship. The existing edifice was built in 1828 and dedicated Nov. 12 of that year with John Quincy Adams holding Pew No. 1.

City Hall was designed by architect Solomon Willard and completed and first occupied on Nov. 1, 1844. City Hall, built from Quincy granite, cost $19,115.93 to build. By comparison, the addition built in 1979 cost $1.9 million--100 times more.

John Quincy Adams II, grandson of the sixth president, served there as town moderator for many years. Quincy was incorporated as a city in 1888.

The Quincy Partnership is a group of leaders from the business community, government, non-profit organizations and the general public. Ed Keohane is chairman of the group.

60-Foot Canteen Trailer Raises Concerns

Members of the city License Board have expressed reservations about a proposed 60-foot canteen trailer located at Marina Bay.

The board voted Tuesday to delay action on a Common Victualer license application and recommend to the applicant Eugene Murray that he go before the Zoning Board of Appeals.

Murray told the board Oct. 8 that he wants to sell coffee, sandwiches and other packaged food items from the trailer in the early morning hours to construction workers boarding the shuttle boats to the MWRA work site at Deer Island.

Health Commissioner Jane Gallahue and Building Inspector Matthias Mulvey inspected the site last week but were unable to inspect inside the trailer.

"To our knowledge there are no handwashing or toilet facilities," Gallahue said.

Board members also discussed whether or not it was fair to other Marina Bay businesses that pay property taxes to allow the trailer.

Mulvey recommended the case first go to the Zoning Board of Appeals.

Mulvey and Gallahue also told the board they saw "check cashing" signs inside the trailer. Murray has not informed the board if he plans to offer check cashing services.

If Murray gets approval for the trailer from the ZBA he must still appear before the License Board to apply for a Common Victualers license.

--STEVE KAVANAGH

POLITICAL ADVERTISEMENT

Maureen, Mollie and Steve

Re-Elect STEVE **DURKIN** SCHOOL COMMITTEE

- Lifelong Quincy Resident
- Married, four-year old daughter
- Quincy School Committee, 2 terms
- Chairman, Special Education Committee
- Attended Quincy Public Schools
- University of Massachusetts, B.A.
- New England School of Law, J.D.
- Practicing Attorney
- Teacher, Northeastern University
- President, Quincy After School Day Care
- Member, Knights of Columbus, N. Quincy Council
- Former C.C.D. teacher, St. Ann, Wollaston
- Youth Football Coach, 1975-78
- Organizer, Quincy Citizens for Quality Education
- Executive Committee, School-Community Partnership

"An effective leader ... with a strong voice for our schools ..."

Harold Crowley, 3 Flagg Street
Tom Carter, 44 Willow Ave.
Susan McKeon, 202 Taylor Street

$51,500 Appropriated For Tree Plantings, Playground Restoration

By MICHAEL WHALEN

The City Council Monday night unanimously approved the allocation of $51,500 to the park and forestry department for the planting of trees and the maintenance of both the Collins-Rest-A-While playground and the infield of Adams Baseball Field.

The allocation was taken from the sale of real estate.

A majority of the funds--$30,000--is earmarked for new new tree plantings. Raymond Cattaneo, executive director of the Park and Forestry Department said he has received more than 100 requests for tree throughout the city.

"And if this is appropriated, I'm sure there will be a lot more calls," he added.

Ward 5 Councillor Charles Phelan enthusiastically supported the funding.

"It's really a small amount of money considering the trees give the people a good feeling about living in the city. The trees make the city come alive," Phelan said.

Councillor Patricia Toland also supported the allocation.

"Trees are very important in beautifying the city although I would like to see more green trees and less crimson kings. Green is so much cooler in the summer."

Mused Ward 3 Councillor Lawrence Chretien, "I'll support this no matter what color they are."

Ward 4 Councillor Thomas Fabrizio said that he would also offer his support "as long as they (the trees) are fairly distributed."

To date, Wards 3 and 5 apparently have the most requests for trees.

Another $15,000 was allocated for the maintenance of the Collins-Rest-A-While playground on Southern Artery and Hancock Street.

Cattaneo said the area is "a unique playground because you always see someone there year-round. We don't have the money to keep repairing it and this is the playground that should be repaired; it's constantly used. The equipment there is out of date."

Toland agreed with Cattaneo's assessment that the playground is the city's most used.

"This isn't just a neighborhod, this is the city as a neighborhood," Toland said. "Children from all over the city use the area. It's a pleasure to see this allocation."

"It's a bargain for the City of Quincy to encourage this. From a taxpayer's standpoint, this is money well spent," Chretien said.

Councillor Timothy Cahill also offered his support in the matter.

"It's (the allocation) a good idea," Cahill said. "It's the ultimate place for a kid's playground, since it's doesn't really bother anyone's neighborhood. I hope it becomes the park to end all parks. I hope it gets citywide support."

Council President Ted DeCristofaro said the playground is located in a good location.

"It's important that parks be located in an area where cars are going by. It's safer for the children than a more secluded area," Decristofaro said.

The remaining $6,500 of the total allocation was granted for repairs needed in the infield of Adams Baseball Field.

Cattaneo said $7,500 was needed to pay Foye and Letendre Landscaping of Quincy, the low bidder in the matter, for a sand and clay mixture that costs $12 to $13 a yard.

A total of $1,000 had already been donated by the Quincy Schools Athletic Contribution Committee, Cattaneo said.

Speaking in favor, Phelan said "Adams Field is always a good time. I know that the council has fun at the celebrity ballgames and the kids really love the field, too."

When Cattaneo noted he has only four men to provide the care for 37 parks and playgrounds totalling 500 acres, Ward 6 Councillor Thomas Nutley expressed both his surprised and his support.

"You really are shorthanded if you have only four men to take care of all of that," he said.

1991 HONOR AWARDS - Houghs Neck Community Council's 1991 Honor Awards went to Mary Curtin, 33 years teaching at Atherton Hough School; Renee Stone, organizer of rebuilding Cortez home after tragic fire; Trudy Peter and Charlie Peter, sponsors for seven years of annual Red Cross Blood Drive in memory of late son "Chris" Peter; (in front) Kathleen Kelly, 90, "Distinguished Senior Citizen." Shown with them are former Mayor Francis McCauley (at left) who was the emcee.

(Picture by Laurel Wainwright)

TRADITIONAL TOURS

presents

Salem Cross Inn and Quabbin Reservoir Dinner, Shopping at the Christmas Barn-Apple Stop in Brookfield **OCT. 27 - $39.99**

NOV. 20-21 - Limited Space Available
Phantom Of The Opera and Ellis Island
Reserved seating at the Phantom, Milford Plaza Hotel, Dinner, and Breakfast at 'Mama Leone's'
Guided Tour of Ellis Island.
Shopping at South St. Seaport
$279
Call 328-8735

BONNIE SEELY BS-RPh

Blackwood Pharmacy
471-3300
Very Personalized Service by Bonnie Seely, and her Staff
FREE DELIVERY Quincy and Milton

We Offer:
★ **Competitive Prices,** we meet or beat CVS
★ Free consultation, feel free to drop by with any questions you might have regarding prescriptions or health care needs
★ Free Delivery to Quincy and Milton residents

We Carry:
★ Home Health Care Supplies and Surgical Dressings
★ Wheelchairs, Beds, Breast Pumps and more, Rent or Purchase
★ Ostomy Supplies - We do Medicare billing, you pay only 20%
★ Jobst Surgical Fittings

NEED A SPEAKER?
Bonnie has done lectures throughout the area. She would be glad to speak to your group in the Quincy/Milton area free of charge.

Blackwood Pharmacy
Hours: Open Daily 9-8
Saturday 9-6
Sunday 8:30-2
663 Hancock St.
Quincy
471-3300

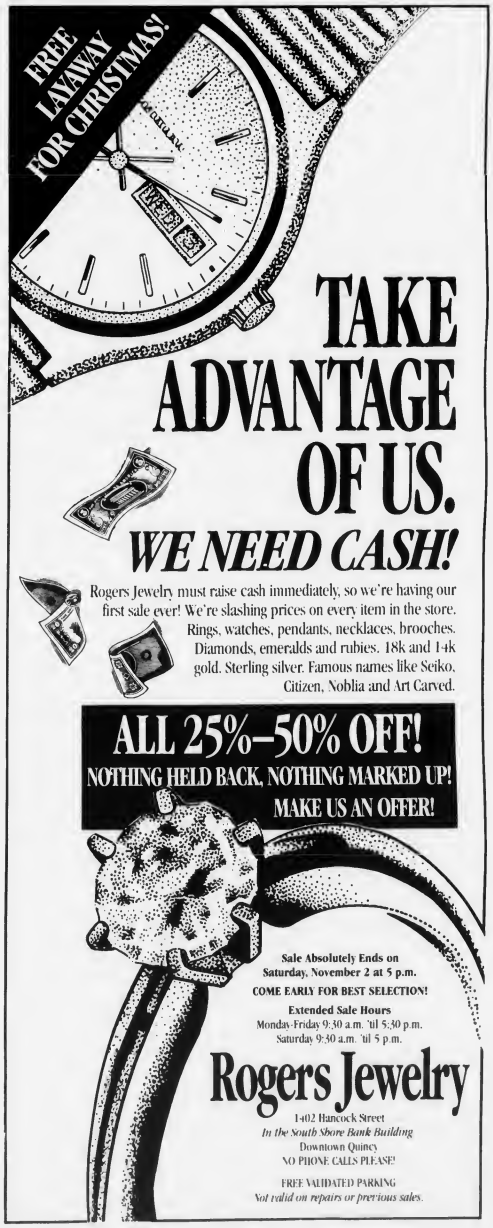

Lighting Ceremony Oct. 30 For First Parish Church, City Hall

By STEVE KAVANAGH

The culmination of The Quincy Partnership's historic site lighting project will take place Oct. 30 at 5:30 p.m. when the First Parish Church and Old City Hall (McIntyre Government Center) are illuminated in soft white light.

The lighting ceremony coincides with the 256th birthday of John Adams, second president of the United States, who is buried at the church along with his son, John Quincy Adams, sixth president of the U.S., and their wives, Abigail and Louisa.

The festivities will begin at 3 p.m. with a walking tour of Quincy by the National Park Service in cooperation with the Quincy Tourism Association and students of the Quincy public schools.

Following the tour there will be a service inside First Parish Church with a wreath laying ceremony at 5 p.m.

At 5:30 p.m. the exterior of the church will be illuminated. The lights in the belfry and clock have also been replaced to match the light color.

The ceremonies will then move across the street to Old City Hall where the facade will be illuminated.

The Eastern Nazarene College Choir will perform both inside and outside the church and refreshments will be served.

Invited guests and participants include Congressman Brian Donnelly, Mayor James Sheets, Gerald Patten, Regional Director National Park Services; Rev. Sheldon Bennett, Charles Francis Adams and Adams family members.

The Quincy Partnership has already completed the lighting of the Adams Academy and the Thomas Crane Public Library. The Academy ceremony was held Oct. 30 of last year and the lighting of the library was celebrated June 14 following the city's stirring Flag Day parade which was also organized by the Partnership.

First Parish Church was Quincy's first house of worship. The existing edifice was built in 1828 and dedicated Nov. 12 of that year with John Quincy Adams holding Pew No. 1.

City Hall was designed by architect Solomon Willard and completed and first occupied on Nov. 1, 1844. City Hall, built from Quincy granite, cost $19,115.93 to build. By comparison, the addition built in 1979 cost $1.9 million--100 times more.

John Quincy Adams II, grandson of the sixth president, served there as town moderator for many years. Quincy was incorporated as a city in 1888.

The Quincy Partnership is a group of leaders from the business community, government, non-profit organizations and the general public. Ed Keohane is chairman of the group.

CHARLIE'S MINI-MARKET
247 Atlantic St., North Quincy
770-3245

1 Charlie's Special Party Platter
Serves 25
Imported Ham, Roast Beef, Turkey Breast, Genoa Salami, LOL American Cheese, Potato Salad, Cole Slaw, Pickles and Rolls
$34.95

Land O' Lakes American Cheese
$1.99 Lb

1 Gallon 2% Milk
$1.89

Bud/Bud Lite Suitcases
$14.49 +dep.

THE LOTTERY

60-Foot Canteen Trailer Raises Concerns

Members of the city License Board have expressed reservations about a proposed 60-foot canteen trailer located at Marina Bay.

The board voted Tuesday to delay action on a Common Victualer license application and recommend to the applicant Eugene Murray that he go before the Zoning Board of Appeals.

Murray told the board Oct. 8 that he wants to sell coffee, sandwiches and other packaged food items from the trailer in the early morning hours to construction workers boarding the shuttle boats to the MWRA work site at Deer Island.

Health Commissioner Jane Gallahue and Building Inspector Matthias Mulvey inspected the site last week but were unable to inspect inside the trailer.

"To our knowledge there are no handwashing or toilet facilities," Gallahue said.

Board members also discussed whether or not it was fair to other Marina Bay businesses that pay property taxes to allow the trailer.

Mulvey recommended the case first go to the Zoning Board of Appeals.

Mulvey and Gallahue also told the board they saw "check cashing" signs inside the trailer. Murray has not informed the board if he plans to offer check cashing services.

If Murray gets approval for the trailer from the ZBA he must still appear before the License Board to apply for a Common Victualers license.

--STEVE KAVANAGH

POLITICAL ADVERTISEMENT

Maureen, Mollie and Steve

Re-Elect STEVE DURKIN SCHOOL COMMITTEE

- Lifelong Quincy Resident
- Married, four-year old daughter
- Quincy School Committee, 2 terms
- Chairman, Special Education Committee
- Attended Quincy Public Schools
- University of Massachusetts, B.A.
- New England School of Law, J.D.
- Practicing Attorney
- Teacher, Northeastern University
- President, Quincy After School Day Care
- Member, Knights of Columbus, N. Quincy Council
- Former C.C.D. teacher, St. Ann, Wollaston
- Youth Football Coach, 1975-78
- Organizer, Quincy Citizens for Quality Education
- Executive Committee, School-Community Partnership

"An effective leader ... with a strong voice for our schools ..."

Harold Crowley, 3 Flagg Street
Tom Carter, 44 Willow Ave.
Susan McKeon, 202 Taylor Street

POLITICAL ADVERTISEMENT

$51,500 Appropriated For Tree Plantings, Playground Restoration

By MICHAEL WHALEN

The City Council Monday night unanimously approved the allocation of $51,500 to the park and forestry department for the planting of trees and the maintenance of both the Collins-Rest-A-While playground and the infield of Adams Baseball Field.

The allocation was taken from the sale of real estate.

A majority of the funds--$30,000--is earmarked for new new tree plantings. Raymond Cattaneo, executive director of the Park and Forestry Department said he has received more than 100 requests for tree throughout the city.

"And if this is appropriated, I'm sure there will be a lot more calls," he added.

Ward 5 Councillor Charles Phelan enthusiastically supported the funding.

"It's really a small amount of money considering the trees give the people a good feeling about living in the city. The trees make the city come alive," Phelan said.

Councillor Patricia Toland also supported the allocation.

"Trees are very important in beautifying the city although I would like to see more green trees and less crimson kings. Green is so much cooler in the summer."

Mused Ward 3 Councillor Lawrence Chretien, "I'll support this no matter what color they are."

Ward 4 Councillor Thomas Fabrizio said that he would also offer his support "as long as they (the trees) are fairly distributed."

To date, Wards 3 and 5 apparently have the most requests for trees.

Another $15,000 was allocated for the maintenance of the Collins-Rest-A-While playground on Southern Artery and Hancock Street.

Cattaneo said the area is "a unique playground because you always see someone there year-round. We don't have the money to keep repairing it and this is the playground that should be repaired; it's constantly used. The equipment there is out of date."

Toland agreed with Cattaneo's assessment that the playground is the city's most used.

"This isn't just a neighborhod, this is the city as a neighborhood," Toland said. "Children from all over the city use the area. It's a pleasure to see this allocation."

"It's a bargain for the City of Quincy to encourage this. From a taxpayer's standpoint, this is money well spent," Chretien said.

Councillor Timothy Cahill also offered his support in the matter.

"It's (the allocation) a good idea," Cahill said. "It's the ultimate place for a kid's playground, since it's doesn't really bother anyone's neighborhood. I hope it becomes the park to end all parks. I hope it gets citywide support."

Council President Ted DeCristofaro said the playground is located in a good location.

"It's important that parks be located in an area where cars are going by. It's safer for the children than a more secluded area," Decristofaro said.

The remaining $6,500 of the total allocation was granted for repairs needed in the infield of Adams Baseball Field.

Cattaneo said $7,500 was needed to pay Foye and Letendre Landscaping of Quincy, the low bidder in the matter, for a sand and clay mixture that costs $12 to $13 a yard.

A total of $1,000 had already been donated by the Quincy Schools Athletic Contribution Committee, Cattaneo said.

Speaking in favor, Phelan said "Adams Field is always a good time. I know that the council has fun at the celebrity ballgames and the kids really love the field, too."

When Cattaneo noted he has only four men to provide the care for 37 parks and playgrounds totalling 500 acres, Ward 6 Councillor Thomas Nutley expressed both his surprised and his support.

"You really are shorthanded if you have only four men to take care of all of that," he said.

1991 HONOR AWARDS - Houghs Neck Community Council's 1991 Honor Awards went to Mary Curtin, 33 years teaching at Atherton Hough School; Renee Stone, organizer of rebuilding Cortez home after tragic fire; Trudy Peter and Charlie Peter, sponsors for seven years of annual Red Cross Blood Drive in memory of late son "Chris" Peter; (in front) Kathleen Kelly, 90, "Distinguished Senior Citizen." Shown with them are former Mayor Francis McCauley (at left) who was the emcee.

(Picture by Laurel Wainwright)

TRADITIONAL TOURS

presents

Salem Cross Inn and Quabbin Reservoir Dinner, Shopping at the Christmas Barn-Apple Stop in Brookfield **OCT. 27 - $39.99**

NOV. 20-21 - Limited Space Available
Phantom Of The Opera and Ellis Island
Reserved seating at the Phantom, Milford Plaza Hotel, Dinner, and Breakfast at 'Mama Leone's'
Guided Tour of Ellis Island.
Shopping at South St. Seaport
$279
Call 328-8735

BONNIE SEELY BS-RPh

Blackwood Pharmacy
471-3300
Very Personalized Service by Bonnie Seely, and her Staff
FREE DELIVERY Quincy and Milton

We Offer:
- ★ **Competitive Prices,** we meet or beat CVS
- ★ Free consultation, feel free to drop by with any questions you might have regarding prescriptions or health care needs
- ★ Free Delivery to Quincy and Milton residents

We Carry:
- ★ Home Health Care Supplies and Surgical Dressings
- ★ Wheelchairs, Beds, Breast Pumps and more, Rent or Purchase
- ★ Ostomy Supplies - We do Medicare billing, you pay only 20%
- ★ Jobst Surgical Fittings

NEED A SPEAKER?
Bonnie has done lectures throughout the area. She would be glad to speak to your group in the Quincy/Milton area free of charge.

Blackwood Pharmacy
Hours: Open Daily 9-8
Saturday 9-6
Sunday 8:30-2
663 Hancock St.
Quincy
471-3300

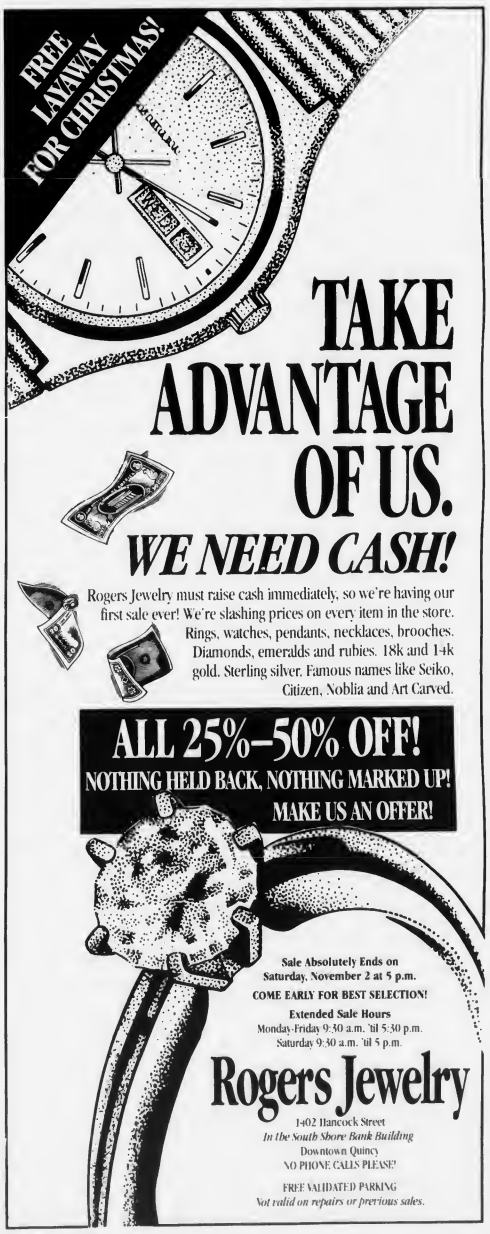

TAKE ADVANTAGE OF US.
WE NEED CASH!

Rogers Jewelry must raise cash immediately, so we're having our first sale ever! We're slashing prices on every item in the store. Rings, watches, pendants, necklaces, brooches. Diamonds, emeralds and rubies. 18k and 14k gold. Sterling silver. Famous names like Seiko, Citizen, Noblia and Art Carved.

ALL 25%–50% OFF!
NOTHING HELD BACK, NOTHING MARKED UP!
MAKE US AN OFFER!

Sale Absolutely Ends on Saturday, November 2 at 5 p.m.
COME EARLY FOR BEST SELECTION!
Extended Sale Hours
Monday-Friday 9:30 a.m. 'til 5:30 p.m.
Saturday 9:30 a.m. 'til 5 p.m.

Rogers Jewelry
1402 Hancock Street
In the South Shore Bank Building
Downtown Quincy
NO PHONE CALLS PLEASE!
FREE VALIDATED PARKING
Not valid on repairs or previous sales.

OPINION

The Quincy Sun

USPS 453-060
Published weekly on Thursday by
The Quincy Sun Publishing Co., Inc
1372 Hancock St., Quincy, Mass 02169

Henry W Bosworth Jr., Publisher
Robert H Bosworth, Editor

30¢ per copy. $12.00 per year by mail in Quincy
$14.00 per year by mail outside Quincy. $17.00 out of state

Telephone 471-3100 471-3101 471-3102
Second class postage paid at Boston, Mass

Postmaster: Send address change to
The Quincy Sun, 1372 Hancock St., Quincy, Mass 02169

The Quincy Sun assumes no financial responsibility for typographical errors in advertisements but will reprint that part of an advertisement in which the typographical error occurs

QCA Fuel Assistance Appointments Nov. 1

The Quincy Community Action Programs Inc. Fuel Assistance program will begin scheduling appointments Friday, Nov. 1 for Quincy, Braintree, Milton and Weymouth residents.

Eligibility is determined by household size and total income received by all members 18 years and older. Residents may be eligible to receive benefits if they pay for their own heat or if heat is included in their rent.

Appointments may be made Monday through Friday from 9 a.m. to 3 p.m. at 479-8181 beginning today (Thursday).

Because phone lines are quite busy, applicants are instructed to be patient and keep trying.

Those who receive an application by mail do not need to make an appointment. Applicants who have not already returned their application should by mailing or bringing it to the Fuel Assistance Office, 1509 Hancock St., Quincy, MA 02169.

MBTA Pass Program Oct. 24 At Drop-In-Center

Brian Buckley, Director of the Quincy Council on Aging, announces that the MBTA Pass Program will come to Quincy, Thursday, Oct. 24.

Handicapped passes and passes for seniors 65 years and older will be issued at the Drop-in-Center, 24 High School Ave. (off Quincy Avenue),

from 9:30 a.m. to 2:30 p.m. Proof of age, such as driver's license or birth certificate, is required.

Medically Speaking

by Michael M. Bakerman, M.D., F.A.C.C.

MIRACLE CURE OR SCAM?

There is hardly a newspaper or magazine around that doesn't carry amazing, sometimes frightening reports about medical discoveries and new drugs. Often the information is contradictory. News about coffee and caffeine has been an example of this, with reports one day charging caffeine causes cancer, followed by later stories of how it may actually protect against certain types of cancers. How can we sort it all out? First, consider the source of the story. Reports by national health organizations and major private foundations are generally most reputable. Second, find out whether the research is based on test tube, animal or human experimentation. Naturally the results of the studies with people are the most trustworthy. Finally, pay the most attention to studies conducted with large numbers of patients, not just a handful of subjects.

P.S. The U.S. Food and Drug Administration advises pregnant women to use caffeine-containing foods and drugs sparingly, if at all.

Our column is presented in the interest of better health for all. COMPREHENSIVE CARDIAC CARE is a medical facility dedicated to the compassionate and caring practice of medicine. We specialize in cardiology and treatment for cholesterol and hypertension. I am a board certified physician in cardiology and internal medicine. Office hours are by appointment at 101 Adams St., Suite 24, in Quincy. Phone 472-2550. I am affiliated with Quincy Hospital and South Shore Hospital.

Sunbeams

By Henry Bosworth

McGlone Will Be Back

Jack McGlone will definitely be back as a political candidate.

The only question is: for what office?

Three possibilities:

(1) Another run for the Third Norfolk state representative seat.

(2) Challenge Republican state Senator Robert Hedlund of Weymouth.

(3) Or, this one: maybe a Quincy City Council bid.

McGlone, running out of Weymouth in his first campaign for public office, lost the Democratic nomination to Quincy's Ron Mariano in last week's special primary election.

McGLONE

But it was an impressive political debut for a newcomer as he came within just 223 votes of victory.

It was a Quincy vs. Weymouth fight even though some voters and some supporters of the two candidates insisted hometown loyalty had nothing to do with it.

But, a look at the vote, says differently.

In Quincy, Mariano got 1935 votes to McGlone's 554 to win here by a 1,381 vote margin.

But in Weymouth, McGlone's vote was 1736 to Mariano's 578. McGlone's margin there was 1,158.

And if there had been a half-decent voter turnout in Weymouth Precinct 17, McGlone might have been the winner overall.

Weymouth Town Clerk Frank Fryer refers to Precinct 17 as "a mongrel" because of all the apartments along Route 18 in that area.

"We only see them (occupants) every four years," he says. "They only come out for the Presidential election or maybe now and then for a governor's race.

"The people living in those apartments come and go and don't really have an interest in town matters."

There are 929 registered voters in that precinct and only 112 bothered to vote last week. McGlone got 64 of those votes, Mariano 27 and lone Republican candidate William Izbicki, 21.

If just one third or a little more of that precinct had turned out, it might have been enough to give McGlone a whisker-win over Mariano.

But getting back to McGlone's political future.

At the present time, he is a Quincy resident, living with his bride of a month, the former Celeste Bradley in her Burgin Parkway condo.

"We have the condo up for sale and are looking around for a house to buy," McGlone says.

Where are they looking?

"Oh, it will be somewhere in the district." (That's district, like in Third Norfolk District).

So that would mean Weymouth or the Quincy Point, South Quincy area.

"I'm thinking of making another run for the state representative seat," he reveals.

"But I will also take a look at the state senate seat."

That's the seat that William Golden gave up to run for lieutenant governor last year. Hedlund won it, upsetting veteran Robert Ambler, long-time Democrat state representative.

McGlone's Weymouth vote last week no doubt is the reason he is considering a run for the senate seat.

To make that run, he would have to move to Weymouth, Hingham, or one of the other towns in that district.

But if he decides not to and settles down in the Quincy Point or South Quincy area, he could still run for the state representative seat.

Or City Council.

"I don't know about getting into Quincy city politics," he says. "I suppose, though, it might depend on where we buy that house."

Well, Ward 2 Councillor Ted DeCristofaro has been hinting that this might be his last campaign.

But regardless, you'll be hearing more from young Mr. McGlone.

❑

IN OUR RUNDOWN on ballot positions for the City Council at-large race last week, we overlooked William Ryan.

RYAN

Ryan, who has conducted a low-key campaign, will hold down the No. 6 spot behind Tim Cahill, Mike Cheney, Patricia Toland, Joseph LaRaia and George Miller.

Ryan, who is 71, notes he is the only senior citizen among the at-large candidates. A veteran of World War II, he was in the 101st Infantry and a member of the "Boston Irish Regiment."

Third Army General George Patton gave him a battlefield first lieutenant commission during the Battle of The Bulge. Ryan later moved up to the rank of general in the Massachusetts National Guard.

❑

IT'S KNOCK, KNOCK in North Quincy. This year's city election candidates are concentrating on North Quincy more than any other part of the city as the campaign heads down the home stretch.

Reason is that the Ward 6 Council fight between incumbent Tom Nutley and challenger Bruce Ayers is expected to bring out bigger voter turnout than anywhere else in the city.

So candidates for City Council at-large and School Committee are knocking on doors all over North Quincy figuring that whoever answers the door will be going to the polls Nov. 5.

❑

RAY CATTANEO, executive director Quincy Parks and Forestry, is rooting for his "alma mater," the Atlanta Braves in the World Series.

CATTANEO

Cattaneo was in the Braves system back in 1949-1954 when they belonged to Boston and was a good hitting, good fielding third baseman.

He hit .308 for the Braves Owensboro, Ky. farm team, with 15 homeruns and 108 runs batted in. He later played at Jacksonville, Fla. where one of his teammates was Hank Aaron.

Cattaneo never made it to the big leagues. His biggest problem: a fellow by the name of Eddie Matthews had third base all locked up with the Braves.

Matthews, like Aaron, is in the Hall of Fame.

And, wouldn't you like to have the Braves back in Boston!

❑

THREE POLITICAL FUNDRAISERS on tap:

Bruce Ayers, Ward 6 City Council candidate, has a cocktail hour tonight (Thursday) from 5 to 7 p.m. at Walsh's Restaurant, Billings Rd., North Quincy. Tickets $25.

Councillor at-large Tim Cahill has a fundraiser tomorrow (Friday) from 7:30 to 10:30 p.m. at Torre dei Passeri, Washington St. Tickets are $10.

And, School Committee candidate Joann Bragg has a Family Halloween Dance Friday night from 7:30 to 11:30 p.m. at the Bryan VFW Post Hall, Broad St. Tickets $10 adults, $3 children.

❑

SOMEONE MENTIONED to young George Miller, candidate for City Council at-large, that they were impressed with the number of political signs he has throughout the city.

But Miller shrugged off the compliment.

"Signs don't vote," he noted.

❑

AND, SPEAKING of political signs there seems to be a lot fewer sprouting this year on Independence Ave. known in past elections as Political Row.

Opens New Office At 100 Newport Ave.

Blue Cross/Blue Shield On Track To Becoming City's Largest Employer

By ROBERT BOSWORTH

With the opening of its new office at 100 Newport Ave. Monday morning, Blue Cross and Blue Shield of Massachusetts is on its way to becoming the single largest employer in Quincy.

Approximately 100 local officials, business leaders and BCBS employees attended the opening and outdoor ribbon cutting ceremony. The four-story office building will house up to five Master House Centers and eventually employ 800 people, bringing BCBS's Quincy work force to 1,700, the largest in the city.

Presently, the non-profit health insurance and health care coverage corporation employs 900 employees in Quincy, a majority at 100 Hancock St. and the rest at 25 Newport Ave. The projected 1,700 employs in Quincy would be BCBS's second highest concentration behind only Boston.

"Blue Cross and Blue Shield has almost 40 sites throughout Massachusetts. When this building is fully staffed, we will have 1,700 employees in the city of Quincy which will make it the largest single source of talent of Blue Cross Blue Shield other than Boston," said Martin Joyce, senior vice president of operations for BCBS.

A RIBBON CUTTING ceremony marked the opening of Blue Cross and Blue Shield's new office building at 100 Newport Ave., North Quincy. From left, Council President Ted DeCristofaro, Rep. Michael Morrissey, Sen. Paul Harold, Martin Joyce, senior vice president of operations; Mayor James Sheets and Guerino Savio, president of SCI Properties.

(Quincy Sun photo by Robert Bosworth)

Joyce said the building at 100 Newport Ave. will house what the company calls a customer-oriented "master business center office."

"Each master business center will be a dedicated service area for a specific set of accounts and subscribers and members that it services. We will provide enrollment, claims processing, coordination of benefits and customer service at each of those sites

"When fully staffed with over 800 people, this building will ultimately house five master business centers and will be the absolute focus of this new dedication to high quality service."

The new structure will include retaining of employees and new computer systems geared to providing faster, more personal service.

BCBS covers more than two million members. The non-profit corporation is the largest provider of health insurance and health care coverage in Massachusetts.

Joyce said Quincy was selected to the new centers for several reasons. He noted the city's aggressive pursuit of new business and BCBS's prior success in Quincy.

He also said the "availability of fine buildings such as this designed for the white-collar workforce is representative of this city and very few others." In addition, Joyce noted the site is easily accessible by automobile and public transportation.

"We're thrilled to be here and we look forward to growing our business here and to becoming even better partners with the city of Quincy and better neighbors with its people," Joyce said.

Guerino Savio, president of SCI Properties, the owner and manager of the building, said BCBS first leased office space in the first floor of the building in 1983.

"Since then, Blue Cross and Blue Shield has leased over 400,000 square feet of space in North Quincy and today, the

(Cont'd on Page 26)

Political Advertisement Political Advertisement Political Advertisement

Dan Raymondi Sees Character As The Key To Leadership

Born and raised in Quincy to a working-class family taught him about hard work; about honesty and integrity, and about determination.

As a student in the Quincy Public Schools and at Holy Cross College, his athletic and academic achievements were outstanding. At Boston College Law School, Dan earned his Doctorate of Jurisprudence.

Recently, as the Norfolk County Treasurer, Dan transformed a scandal-ridden office into one of the finest auditing and accounting offices in Massachusetts. And now Dan wants to work on improving Quincy's schools.

Timid officials see obstacles as an excuse for inaction. Dan Raymondi sees obstacles as challenges to overcome. That's Dan Raymondi's character. And that's what makes Dan Raymondi a leader.

ELECT **Raymondi**
SCHOOL COMMITTEE

Committee to Elect Daniel G. Raymondi, Josephine Thibodeau, Chair.

Quincy's Yesterdays

Zoning Proposals Cheered, Jeered

Oct. 23-29 1930 61 Years Ago

A proposed zoning ordinance for Quincy drew both applause and heavy fire at a City Council hearing chaired by Ward 6 Councillor Dr. Charles J. Herbert.

Spokesmen for the Wollaston, Atlantic, Norfolk Downs and Merrymount were all for it while representatives of Quincy Point and Germantown blasted the proposal.

Leo Mullin of Quincy Point said he saw sinister motives behind a move that changed the Town River area from light to heavy industry and Herbert said he did not know who made the change.

Said J. Edward Kearns of the Ward 2 Improvements Association: " We don't want heavy industry and regardless of what you do we're going to keep it residential."

SUNDAY DINNER

The special Sunday dinner for $1 at Howard Johnson's restaurant in the Granite Trust Building included chicken soup, roast turkey with dressing, cranberry sauce, mashed potatoes, hubbard squash, celery, corn bread, rolls and butter, pie and coffee.

GOLF COURSE REPAIRED

Resurfacing began on the 18-hole Quincy Indoor Golf Course in the Adams Arcade, 1479 Hancock St., the day after Joe Russo of Russo's Beauty Parlor went around in a six under par 33 — 18 out and 15 in.

ACCIDENT RATE UP

Mrs. Emma Tousant of Quincy, the only woman member of the State Industrial Accident Board, told a WEEI radio audience that the state accident rate had reached the point where one person was injured every minute of every working day in the year.

BARBOUR VICE CHAIRMAN

Ex-Mayor Perley E. Barbour was elected vice chairman of the Quincy Constitution Defense Committee, formed to fight repeal of the state's prohibition enforcement law, the so-called Baby Volstead Act.

QUINCY-ISMS

Louis K. Badger, pioneer Quincy auto dealer, announced his candidacy for City councillor at-large ... Joshua Crane Jr. and Dr. L. Melville Shalit of Atlantic flew from Dennison Airport to No Man's Land in Crane's single-engine Waco for a hunting vacation... A survey by the New Haven Railroad counted 2,902 autos, tow motorcycles and only one horse going over the Willard St. crossing in West Quincy ... Robert E. Comins was planning to form a Quincy City Hockey League with a rink on the site of the Quincy Golf Driving Range on Coddington St ...Mrs. Arthur D. Ropes of Wollaston was re-elected president of the Massachusetts branch of the Women's Christian Temperance Union at the convention in Lynn .... "Tiger Rose," starring Monte Blue and Lupe Velez was playing at the Alhambra ... Walter M. Smith, director of the Taleb Grotto band, was making plans to form a 40-piece drum and bugle corps ... Mayor Thomas J. McGrath announced plans to call a special meeting of businessmen and workers to study the unemployment situation in Quincy ... The Quincy Boy Scouts were invited to attend the Boston College-Dayton University football game at Fenway Park ... Firefighters were battling a stubborn fire that had been burning for three days in a peat bog near Quincy High School ... Dutchland ice cream was 30 cents a brick pint at Lawrence Pharmacy, 35 Franklin St., South Quincy ... The Quincy Chamber of Commerce was preparing to dedicate its new headquarters on the third floor of the Cliveden Building, 1535 Hancock St ... Quincy lightweight Russell Kelcourse won a six-round decision over George Perry in the opening bout on the Boston Garden card ... A 20-year ban on clam digging from Green St., Squantum, to Williams St., Wollaston, was lifted by the State Department of Public Health ... Bill Sullivan passed 28 yards to Bob Gentry for the only touchdown as the Quincy High School football team defeated Beverly 7-0 ...

Expert Dry Cleaning
TEL 328-1700
FASHION QUALITY CLEANERS
LAUNDRY · DRY CLEANING · ALTERATIONS · STORAGE
WEDDING GOWNS A SPECIALTY
PETER LIO
OWNER
67 BILLINGS RD.
NO. QUINCY, MASS.

Marie's Kitchen

By MARIE J. D'OLIMPIO

Zucchini Sizzle

After planning for many months for our daughter Nancy's wedding, the time is getting so close, that getting back to my column a little earlier than was expected is actually therapeutic!

Today's recipe was given to me by our daughter Sue, who got it from her husband's aunt Lois. She was so excited about it, I tried it immediately. The recipe includes zucchini which is quite plentiful at this time of year and not too expensive.

ZUCCHINI SIZZLE

3 small zucchini (sliced)
2 or 3 garlic cloves (minced)
1 small onion (chopped)
1 tsp of basil (fresh if you have it)
3 or 4 medium sized ripe tomatoes (cut in small pieces)
1 red, purple or yellow pepper (for color) chopped
1/2 cup water, 1/2 cup chicken stock and a cup of tomato juice
1 1/2 cups seasoned bread crumbs parmesan or a favorite cheese for topping
3 Tbsp olive oil (or other)

In hot oil, saute the zucchini, garlic and onion until tender. Add the pepper, basil and the fresh tomatoes. Then add the liquids (water, chicken stock and tomato juice). Stir until blended and then gradually add the bread crumbs until mixture resembles a stuffing.

Place in a greased baking dish topped with a favorite cheese, cover and bake in a 325 degree oven until cheese melts (about 15 minutes).

Marie D'Olimpio is the author of "Simply Italian-And then Some," a collection of her own recipes. Copies of the book are available at Previte's Market, Sumner St., Quincy Point, Samoset Pharmacy, Samoset Ave., Merrymount and Winfield Gift Emporium, Hancock St., Quincy Center.

Quincy Catholic Women's Club Rummage Sale Oct. 26

The Catholic Women's Club of North Quincy will hold a Rummage Sale, Saturday, Oct. 26 from 9 a.m. to 3 p.m. at the Sacred Heart School cafeteria.

Items for sale will include clothes, books and jewelry. There will be a "white elephant" table and light refreshments will be served.

Donations of items for sale may be made Friday, Oct. 25 from 1-4 p.m. Proceeds will benefit the school fund.

Chairlady is Mary Blake and honorary chairlady is Mary Ann Sheehy, president.

Over 300 Senior Citizens Attend Elks' Dinner Dance

The Quincy Lodge of Elks recently treated over 300 of Quincy's senior citizens to a dinner dance at the Elks Lodge, 440 East Squantum St.

Mayor James Sheets, State Representative Michael Morrissey, City Council President Theodore Decristofaro, Councillors-at-large Patricia Toland, Michael Cheney and Timothy Cahill and candidates Bruce Ayers, Peg King and Daniel Raymondi addressed the crowd and assisted in serving the meal.

The lodge holds at least five functions for the senior citizens each year.

Judge Kramer To Speak At Nov. 6 AARP Meeting

Judge Albert Kramer of the Quincy District Court will be the guest speaker at the Quincy Chapter-AARP monthly meeting, Wednesday, Nov. 6 at 12:30 p.m. at Pagnano Towers.

Free parking is available behind Jonathan's Restaurant on Washington Street. Refreshments will be served. For information call Ernie Aristide at 472-6312.

Parents Of Son

Robert and Lori Bennett, 12 Fowler St., are parents of a son, born Sept. 19 at South Shore Hospital, Weymouth.

Quincy Emblem Club Shoe Party Sunday

The Quincy Emblem Club will hold a Shoe Party Sunday, Oct. 27 from 3 to 6 p.m. at the Quincy Lodge of Elks, 440 East Squantum St.

Shoes are $12 a pair. Proceeds will go to charity.

POLITICAL ADVERTISEMENT

All Students Benefit from Homework . . .
The Homework done by
MARY 'JANE' POWERS

On November 5th Cast Your Vote
To RE-ELECT 'Jane'
to the
Quincy School Committee

If you would like to volunteer to help 'Jane' please contact Committee To Elect Mary 'Jane' Powers, Julia McCarthy, Chairperson, 36 Andrews Rd., 02170 - 471-5048

POLITICAL ADVERTISEMENT

LOVE IS ... a perfect wedding at the Golden Lion Suite

Speak to Rita -- she's our rental agent specializing in complete wedding package plans and all other occasions. The Golden Lion Suite accomodates up to 300. The Venetian Room up to 140 guests. Give Rita a call for an appointment for your reservation. New brochures are available.
(Air Conditioned)

CALL
Quincy Sons of Italy Social Center
120 Quarry Street, Quincy, MA 02169
NEW NUMBER is 472-5900

QUINCY ELKS
440 EAST SQUANTUM ST.
MEAT RAFFLE
SATURDAYS
1:00 P.M. TO 3:00 P.M.

BRIDAL
D·I·R·E·C·T·O·R·Y

RECEPTION HALLS

STYLISH 120-SEATER DISCOVERED NEAR MARINA BAY. THOUGHT TO BE AMELIA'S.
The secret's out.
The function room at Amelia's has become one of Boston's most popular spots for wed dings, showers, corporate meetings, and get togethers of all kinds. We feature an extensive menu at affordable prices. We overlook Marina Bay and the Boston skyline. We'd like to make your next function really fly.
Please call 617-471-1453.
A·M·E·L·I·A·S
305 Victory Rd., No. Quincy, MA

FLORISTS
Flowers by Helen
367 BILLINGS ROAD
WOLLASTON, MASSACHUSETTS 02170
Flowers For All Occasions
Specializing in Weddings
471-3772
Certified Wedding Consultants

Quint's Florists
761 So. Artery
Quincy
773-7620

PHOTOGRAPHER
Photography McIntire's Studio
679 Hancock Street, Quincy (Wollaston)
479-6888

MUSIC
Say "I LOVE YOU TRULY" with
BARON HUGO AND HIS ORCHESTRA
698-9047 or 482-4550

HONEYMOON SPECIALISTS
BARE COVE TRAVEL 749-7750
16 NORTH STREET
HINGHAM

BAKERY
O'BRIEN'S BAKERIES
9 Beale Street
Wollaston
472-4027

JEWELRY
LeCOLSON Fine Jewelry
Quality and Integrity a Tradition
The Coletti Family Al - Dave - Mark
730 HANCOCK ST., WOLLASTON 02170 786-7942

Witches Mansion
A HOUSE OF HORRORS

at the Woodward School for Girls
1102 Hancock Street, Quincy, MA 02169
Admission: $3.00 (without coupon)
Group Rates Available Call 773-5610
FRIDAY, OCTOBER 25 6-10pm
SATURDAY, OCTOBER 26 12noon-10pm
SUNDAY, OCTOBER 27 3-9pm
MONDAY, OCTOBER 28 6-10pm
• Games • Prizes • Ghoulish Cuisine (Food Bar)
• Face Painting • Tour the Mansion from the Sewer to the Attic •
• Balloons/Games • Candy Store • Photographer
Sponsored by Woodward Parent-Teacher Club Organization
50¢ OFF ADMISSION — GOOD FOR ONE PERSON

SOCIAL

MR. and MRS. DANIEL TENAGLIA
(Pagar Studios)

Maura Daley Wed To Daniel Tenaglia

Maura Daley, daughter of Mrs. Charles H. Daley of Quincy and the late Mr. Charles H. Daley, was recently married to Daniel Tenaglia, son of Mrs. John Tenaglia of Somerville and the late Mr. John Tenaglia.

The ceremony was celebrated in St. John the Baptist Church, Quincy, and was officiated by the Rev. Redmond Raux. A reception followed at Lantana in Randolph.

The bride was given in marriage by her mother.

Claire Daley of Quincy served as Maid of Honor for her sister.

Bridesmaids were Lorraine Squatrito of Quincy, sister of the groom; Tricia Hurley of Scituate, niece of the bride; Lorraine Vareika of Stoughton and Diane Cashman of Brockton.

Kenneth Gaston of West Roxbury served as Best Man.

Ushers were Tim Daley of Cambridge, brother of the bride; Paul Squatrito of Quincy, brother-in-law of the groom; Lorne Murphy of Metheun and Mike Selissen of Shrewsbury.

Flower Girl was Sabrina Squatrito of Quincy, niece of the groom.

The bride is a graduate of Suffolk University and is employed in retail management.

The groom is a graduate of Northeastern University and is employed as director of budget and reimbursement at Morton Hospital.

The couple are living in South Weymouth.

Slide Show At Rice Eventide Auxiliary Meeting Oct. 28

The William B. Rice Eventide Auxiliary will meet Monday, Oct. 28 at 2 p.m. at the Home, 215 Adams St.

Doris O'Berg will present a slide program, "Colorama of Boston Town."

Mrs. John M. Dobbie will preside.

Members and guests will be welcomed by Mrs. Donald H. MacKenzie and Mrs. Albert M. Bailey.

Refreshments will be served. For more information call 472-7389.

Mr. And Mrs. Kyle Ainsley Parents Of Triplets

Kyle and Mary Ainsley of Quincy are the parents of triplets, a son, John Adam, and two daughters, Carolyn Theresa and Jessica Taylor, born Sept. 27 at Brigham and Women's Hospital, Boston.

Grandparents are Pat and Ned Raymond of Racine, Wis., and Lois Ainsley of New Bedford.

FRANCES OSBORNE
School of Dance
Registration & Brochure
328-8669
98 Gilbert Street
Adult Jazz & Tap
Tues: 6:30-7:30

MR. and MRS. DENNIS MALONEY
(McIntire's Studio)

Susan Walty Wed To Dennis Maloney

Susan Walty, daughter of Mr. and Mrs. John Walty of Quincy, was recently married to Dennis Maloney, son of Mr. and Mrs. Joseph Maloney of Weymouth.

The Nupital Mass was celebrated at St. Ann's Church, Wollaston, and officiated by Fr. Jack Ahern. A reception followed at the Quincy Son's Of Italy Lodge.

The bride was given in marriage by her father.

Susan Maloney of Weymouth served as Matron of Honor for her sister-in-law.

Bridesmaids were Donna Walty and Laura Walty, both of Quincy, sisters of the bride; Mary Maloney, Rosemary Maloney and Ann Sinewick, all of Weymouth, sisters of the groom; and Maureen Player of Quincy.

Steven Conant of Weymouth served as Best Man.

Ushers were Neil Maloney, Bill Maloney, John Maloney and Robert Maloney, all of Weymouth, and Joseph Maloney Jr. of Plymouth, brothers of the groom; and Daniel Walty of Quincy, brother of the bride.

The bride is a 1982 graduate of North Quincy High School and 1988 graduate of Quincy Junior College. She is employed as a pre-school teacher at Daybreak Nursery School in Quincy.

The groom is a 1985 graduate of Weymouth South High School and attends Northeastern University. He is employed as a police officer at Harvard University.

Following a wedding trip to the Carribbean the couple are living in Quincy.

Mr. and Mrs. James Sullivan Parents Of A Son

James and Gail Sullivan of Dover, N.H., formerly of Quincy, are parents of a son, Brendan James, born Sept. 28.

Grandparents are Mr. and Mrs. John Sullivan of North Quincy and Mr. and Mrs. Paul Flaherty of North Quincy.

style
style
style
style
No matter what your style is...
Hairplace One
One Maple Street
(Corner of Hancock & Chestnut)
472-1060
Open 9-5 daily, Wednesday-Friday evenings.

PATRICIA FITZGERALD, RN, Quincy Hospital Fashion Show Committee chairperson, models a selection from M. Miller in Boston while owner Mark Miller looks on. Miller is providing fur fashions for the Nov. 7 benefit "Holiday Visions" at Lombardo's South in Randolph. Ticket and advertising proceeds will support the hospital's operating room renovations.

Altrusa Club Fundraiser Nov. 10

The Altrusa Club of Quincy will hold a fundraising event Sunday, Nov. 10 at 2 p.m. at the Viking Club, 410 Quincy Ave., Braintree.

The event is to aid the club with their many community service projects.

The entertainment will be The Singing Nuns. Refreshments will be served.

Donation is $10. For tickets call 331-9522 or 878-0020.

Parents Of Daughter

Forrest and Melody Carter, 67 Saratoga St., are parents of a daughter, born Sept. 1 at South Shore Hospital.

Winfield Gift Emporium
Yankee Candles
Cats Meow
Sebastian Miniatures
Snow Babies
Hours: Tues-Sat 10:00 am-5:00 pm
Open Sunday 12-5 pm
853 Hancock St., Quincy 479-9784

☆ GRAND OPENING ☆
HANCOCK STREET CLEANERS
HANCOCK STREET
QUINCY, MA 02171
Hours: M-F 7AM- 6 PM Sat 8 AM-5 PM
Next to Olympic Restaurant

Shirts	.99		
Pants	$2.25		
Jacket	$3.00		
Suit	$5.00		
Sweater	$2.50		
Tie	$1.25		
Coat	$6.50		
Jacket (outerwear)	$4.00		
Blouse	$2.75	*Silk*	$3.00
Skirt	$2.75	*Pleated*	$4.00
Dress	$5.50	*Pleated*	$6.50

We Also Clean:
Wedding Dresses • Suedes & Leathers
Comforters & Blankets
Curtains & Drapes
All Types of Alterations & Repairs

$2.00 OFF Any Incoming Dry Cleaning Order Over $10.00 — Expires 11/23/91
Dry Clean 3 Sweaters Clean 4th Sweater FREE — Expires 11/23/91

9 Recognized For 'Extraordinary' Service

Beechwood Life Center Celebrating 10th Anniversary

Beechwood Community Life Center, 225 Fenno St., Wollaston, is celebrating its 10th anniversary with a variety of special events and activities.

The celebration was launched over a recent weekend with participants including city officials, community supporters, present and former staff members, corporate and personal donors who have contributed to the growth of the center.

Nine recipients were honored at an awards dinner for "extraordinary service" to the center and to the community.

The recipients are:

•The Grossman family, who donated the land on which the Beechwood Knoll School--now the Beechwood Center--was built.

•Former Mayor Francis McCauley.

•Dr. Cecil Paul, president of Eastern Nazarene College, who was the founding director of the center.

•Janet S. Powell, co-founder of the center.

•Barry Welch, Director of the Quincy City Recreation Department.

•Henry Bosworth, publisher of the Quincy Sun.

•John Browne, former director of Plant Facilities for the Quincy Public Schools.

•Charles Phelan, Ward 5 city councillor.

•Stephen Farquhar, general manager of Continental Cablevision.

Speakers at the dinner were Mayor James Sheets, Dr. Paul, Susan Heffernan, chairman of the Beechwood Board of Directors and Sharon Beals, executive director. Don Strong was the emcee and presented the awards.

More than 250 persons attended a family concert by the Pro-Dixie Jazz Band led by Dr. Sumner Hirshberg, a Beechwood board member.

A special anniversary cake, a replica of the center, was baked and donated by Michael and Nikki Everett whose daughter, Tanya, attends After School Program at Beechwood.

An intergenerational anniversary walk was led by two grand marshals, Harold McManus, 94, and Michael Chan, 4. Michael also had the most sponsors among the walkers and won a party as a prize for his Beechwood class.

The Beechwood Center, a nonprofit, community-based agency and a neighborhood center for the City of Quincy, began in 1981 with $200 and no assurance of funding. It now has a staff of 70, 200 volunteers, and an annual budget of over $500,000.

Ninety percent of the center's income is from private sources including tuitions.

The idea for the center was proposed in 1981 when the Beechwood Knoll School was closed and neighborhood fears were raised the building might be used a a warehouse or for some other unwelcomed purpose.

The building was leased to the Beechwood Community Life Center by the School Committee with Dr. Paul, Janet Powell and Virginia Kurtzman as incorporators.

Original components of the program were the Beechwood Players, the Musik Schule, and the Quincy Art Association. Also incorporated were the Wollaston Counselling Associates and Campus Kinder Hous, a day care program sponsored by Eastern Nazarene College.

ENJOYING THEMSELVES AT the 10th anniversary celebration of the Beechwood Community Life Center are, Dr. Sumner Hirshberg, member Board of Directors; Dr. Cecil Paul, president of Eastern Nazarene College and founding director of the center and Sharon Beals, present executive director.

SUZANNE HEFFERNAN, chairman of the Beechwood Board of Directors, Betty Southwick, former executive director and Ed O'Leary, board member.

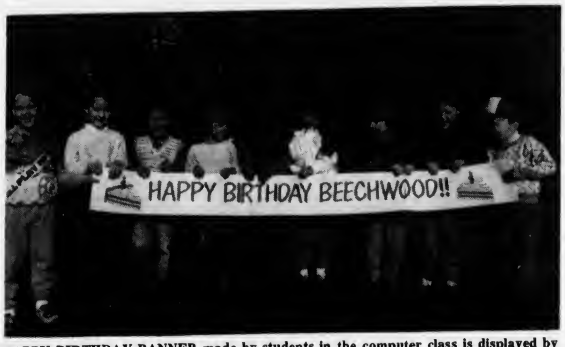

HAPPY BIRTHDAY BANNER made by students in the computer class is displayed by Connor Gallery, Krissy Cronin, Michael Chan, Martha Safien, Tony Gibson, Holly Conroy, Tom Ross, John Clark and Aaron Seigler.

CHILDREN LOOK OVER cake during Beechwood Community Life Center's 10th anniversary concert. From left, Martha Safien, Tanya Everett, Ilana and Kaila Saxe. Tanya's family made and donated the cake which required the family to remove a door from their house to get the large dessert out. *(Quincy Sun photo by Tom Gorman)*

GINNY MITCHELL, Bill Whitman and Louise Humphreys serve up punch from a decorative fountain during the 10th anniversary celebration at the Beechwood Community Life Center. *(Quincy Sun photo by Tom Gorman)*

Morrissey To Hold Office Hours At Squantum Community Center

Rep. Michael Morrissey will hold office hours Tuesday, Oct. 29 from 6:30 to 8 p.m. at the Squantum Community Center, 136 Standish Rd., Squantum.

Morrissey will discuss any concerns his constituents may have. In addition, Any constituent who would like to file legislation for the 1992 legislative session will have the opportunity to do so.

The filing deadline for the 1992 legislative is Wednesday, Nov. 6.

0% Financing

THE HEAT PROGRAM WILL SUBSIDIZE THE INTEREST ON LOANS FOR CERTAIN ENERGY CONSERVATION MEASURES UP TO 5 YEARS AND $5000 (SOME OTHER RESTRICTIONS MAY APPLY).

$50 OFF
ANY BECKETT BURNER
From Date Of Installation Any Beckett Burner Will Carry Our New Three Year Warranty.
Expires 10/26/91

FALL SPECIALS
ARE YOU PREPARED FOR WINTER?
A. HOHMANN CO.
HEATING FUEL OIL AIR CONDITIONING
• Budget Payment Plan
• Dependable Service
• Energy Audits
• Complete Heating Systems
• Automatic Deliveries
1146 Dorchester Ave., Dorchester
SELECT ONE OF THE FOLLOWING COUPONS

FREE
OIL BURNER SERVICE POLICY FOR TWO YEARS FOR NEW CUSTOMERS HOMEOWNERS
$180 VALUE
• Tune Up
• Parts & Labor
• Efficiency Test
• Annual Clean Out
• Customer Subject to Credit Approval
• With Coupon Expires 10/26/91

$50 REBATE
ON YOUR OIL BILL
SPECIAL OFFER FOR NEW CUSTOMERS*
* Sign up before 10/26/91 and deduct $10 from your first 5 deliveries. Offer limited to credit worthy customers ordering automatic delivery of heating oil.
$10 OFF $10 OFF $10 OFF $10 OFF $10 OFF
Contact Us For Energy Saving Idea
CALL FOR DETAILS 282-4300
*Present Customer send us new customer and be eligible for THE SAME OFFER

$100 OFF
ANY BURNHAM BOILER
AMERICA'S BOILER COMPANY
OR ANY ARMSTRONG
OR FORD FURNACE
With Coupon Expires 10/26/91

The Rent All Store
of Quincy
Located at 552 South St.
(Opposite South Gate of Shipyard)
"New Store On The Block"
Power Tools & Equipment for Contractors and Home Owners
"Your Neighborhood Propane Tank Exchange"
$8.50 per Tank
770-4500

Over 140 Attend Rural Lodge Military Appreciation Night

Rural Lodge of Quincy recently honored its members who had served in the armed forces with a Military Appreciation Night at Masonic Temple in Quincy.

The evening was organized by Wor. R. Peter Carlson (U.S. Coast Guard Reserve) and Roger Hamel (U.S. Marines) under the supervision of Wor. David H. Smith (master, Rural Lodge). On display in both the banquet hall and the Lodge Room were flags representing each of the military services. The Marine Corps Color Guard from South Weymouth Naval Air Station, accompanied by the bagpipes of Thomas Fee, posted the colors in the banquet hall.

The blessing, given by Wor. Carl O. Widman, chaplain of Rural Lodge, was followed by a roast beef dinner prepared by Rural Lodge's Mike Rettig. Members of Wollaston Rainbow Assembly helped Rural Lodge brethren serve the dinner.

U.S. Army Reserve Lieutenant Col. Kevin Murphy, a participant in Operation Desert Storm, addressed the members and guests on the subject "Freedom Isn't Free."

Rural Lodge presented a check to Henry (Hank) Bradley, director of Veteran's Services in Quincy. The check is to be used to help, aid and assist needy veterans. Bradley, himself a Vietnam veteran, extended the thanks of the needy veterans to the lodge.

Over 140 people attended to honor the more than 60 Rural Lodge members who had served this country with distinction. In attendance were the Rt. Wor. District Deputy Grand Master Arthur Johnson, his Wor. District Deputy Grand Secretary Robert Sargent and Wor. District Deputy Grand Marshall Roy Johnson.

Member attended from as far away as Washington state and Colorado.

Rural Lodge members who had served in the military were awarded a tie tack/lapel pin which consisted of the Masonic square and compass along with the service emblem of the branch of the military in which they served.

The event started out to honor two Rural Lodge members who had served in Operation Desert Storm and grew into a night where all Rural Lodge members who had served in the Armed Forces were honored for the sacrifices that they, and others like them, have made so that we might continue to enjoy our freedoms.

Festival Parade Meeting Wednesday

The Quincy Christmas Festival Committee was scheduled to meet Wednesday at 7 p.m. at the first floor conference room of the Patriot Ledger, 400 Crown Colony Dr., South Quincy.

The 40th annual Christmas parade, which is expected to draw some 300,000 viewers, will be held Sunday, Dec. 1. The parade is billed as the largest Christmas parade on the East Coast.

POLITICAL ADVERTISEMENT POLITICAL ADVERTISEMENT

There are 8,229 reasons why JoAnn Bragg should be on the School Committee . . .

Here are three of them:

Michelle Bragg
High School

Lisa Bragg
Middle School

Jonathan Bragg
Elementary School

...for the kids' sake. joann bragg school committee

Paid for by the Committee to Elect JoAnn (Grazio) Bragg 471-3822
74 East Elm Avenue, Quincy, MA 02170; Dona Coleman, Treasurer

Political Advertisement Political Advertisement

TIM CAHILL IS COMMITTED TO HIS FAMILY

MAKENA NICOLE TIM DEVIN TINA

...And every position he takes, or decision he makes is to ensure that Quincy remains a good place to raise a family.

Re-Elect

TIM CAHILL

Councillor-at-Large

Committee to Elect Tim Cahill 51 Grenwold Rd.
Anthony S. Falco, Chairman • Mark Kintogos, Treasurer

NOTICE

Representative Michael W. Morrissey will hold office hours Tuesday, Oct. 29 at the Squantum Community Center in Squantum from 6:30-8:00 to address any questions and concerns constituents and other Quincy residents may have.

GRAND OPENING

November 1, 1991

Designing Windows

Affordable Custom Window Treatments

Free Estimates, Free Shop at Home

Instore Service 479-1976

30% OFF Seamless Shears	60% OFF Verticle Blinds PVC & Woven Fabric
50% OFF Hunter Douglas Mini & Micro Blinds	30% OFF Kirsch Custom Top Treatments
50% OFF Duette & Graber Pleated Shades	30% OFF Custom Draperies

76A Beale St., Quincy, MA 479-1976

Deborah Doherty Lowell Grad

Deborah Doherty of Quincy received a bachelor of science degree in management information systems during recent commencement exercises at the University of Lowell.

She is currently employed by GTE as a computer operator.

Doherty, of 1015 Southern Artery, is the daughter of William and Anne Doherty of Billerica.

Nutley Schedules Meetings On Public Safety, 'Best Buy' Future

Ward 6 Councillor Thomas Nutley recently discussed several issues of interest to area residents in attendance at an informational coffee hour held at the home Mr. and Mrs. Paul Lynch, 220 Quincy Shore Dr., and at a public coffee hour at the Squantum Nickerson Post.

The major concern was the future plans of the former "Best Buy" discount store at Quincy Shore Dr. and East Squantum St.

"I am delighted ,to announce," Nutley said, "that I have scheduled a final meeting with the owners and the community for 7 p.m., Wednesday, Oct. 30 at the Atlantic Neighborhood Center at 12 Hunt St. (behind North Quincy High School.)

"I have been negotiating with the owners for the past two months to see if we can address neighborhood concerns and come in with a proposal whereby food will not be cooked, or sold, at this facility so near residences.

"I think we have been able to address those concerns and I'm sure that the residents are going to be very happy when they hear the new plans on the 30th," he said.

In addition, Nutley explained how he, Mayor James Sheets and Quincy's state legislators had negotiated with the MWRA for two years and had finally gotten the Authority to release $1.3 million for the reconstruction of the nearby East Squantum St.--Quincy Shore Dr. intersection.

"This reconstruction of this dangerous intersection is long overdue and I'm delighted that we have the money and will soon begin the reconstruction," Nutley said.

The councillor also discussed other issues including his desire to down-size and restrain future development at both Marina Bay-Monarch and at the massive Jordan Marsh complex.

"The future quality of life of the people living in this area will be dramatically impacted by what happens at Marina Bay and, even more so, at the Jordan Marsh complex and I intend to maintain firm control over everything that takes place out there."

Nutley scheduled a discussion with Quincy police representatives Wednesday at 7:30 p.m. at the Atlantic Neighborhood Center on the recent attacks on women in the North Quincy area and how women and senior citizens can better protect themselves.

"I would like to see a large turnout of women and seniors at this important meeting," Nutley said. "Additionally, community relations Officer Robert Hanna will have some very interesting news for us all regarding a new safety instruction seminar that will be made available to interested citizens in the North Quincy area."

POLITICAL ADVERTISEMENT POLITICAL ADVERTISEMENT

• **Education:**
Graduate Quincy Schools - Boston College
Attended Stonehill College - Quincy College
• **Experience**
Mayor 1976-77
School Committee Chairman 1976-77
Councillor-at-Large 1972-75 - 1980-87
• **Community Involvement**
President-Quincy South Shore Cultural Commission
Founder-Director Quincy Summerfest - Free Concert Program 1983 to present

Return
Joe LaRaia
Councillor At-Large

Denise Lord, Treasurer

POLITICAL ADVERTISEMENT POLITICAL ADVERTISEMENT POLITICAL ADVERTISEMENT

VOTE* Tuesday Nov. 5th

3 reasons to vote for Linda Stice.

1. EDUCATION
Harvard University, Ed. M. in Counseling and Consulting Psychology
University of Florida, M. Ed. in Elementary Education
University of Wisconsin, B.A. in Psychology

2. EXPERIENCE
Taught in inner city schools with the **National Teacher Corps**
Co-Founded and Directed Massachusetts' first school for young female offenders
Coordinated the **Quincy Teen Mothers Program,** an alternative school
Director of the **Joseph Whiteman House** of Survival, Inc.
Director of **The Advocacy Center** of the Justice Resource Institute

3. COMMUNITY INVOLVEMENT
Member of the Board of Directors of the **Cerebral Palsy of the South Shore Area, Inc.**
Member of the Advisory Board for the **Quincy Teen Mothers Program**
Member of the **Household Hazardous Waste and Recycling Committees,** City of Quincy
Member of the **Quincy Foundation for Excellence in Education**
Member of the **Wollaston School PTO and School Beautification Committees**

** Linda Appears Last on the Ballot.*

Linda STICE
SCHOOL COMMITTEE

Committee to Elect Linda K. Stice
26 Phillips Street • Quincy, MA • 02170 • 773-1552
Kenneth Tarabelli, Treasurer

Deborah DeCristofaro To Receive Excellence In Counseling Award

Deborah DeCristofaro, head guidance counselor at Quincy High School, has been selected to receive the Bentley College Excellence in Counseling Award.

The award is presented annual to guidance counselors based upon recommendations ob Bentley students. Students nominate counselors who have provided exceptional guidance services throughout their high school years.

Wan Yu Chen, a Quincy High School graduate and a member of the Bentley's Class of 1995, nominated DeCristofaro for the award.

An awards dinner will be held at the Bentley campus Nov. 19 to honor the recipients as well as their students.

Halloween Show On Ch. 3

Continental Cablevision will present its annual children's Halloween show Thursday, Oct. 31 at 4 p.m.

The party will be taped and shown that evening on Quincy Community Television at 7 p.m. on Channel 3.

The children will be treated to a magician's show and participate in a costume parade. Candy will also be available.

All those planning to participate should arrive at the studio in costume no later than 3:45 p.m. The studio is located at 81 School St.

Participation is free and open to all children who are between the ages of 4 and 12. Capacity is limited and reservations will be first come, first served. To register to attend the Halloween show please call the QCTV offices at 471-3200 ext. 5.

Manet Health Center Annual Meeting Nov. 12

The Manet Community Health Center, Inc. will hold its annual meeting Nov. 12 at 7:30 p.m. in the Houghs Neck Community Room, 1193 Sea St.

The meeting will include annual reports, election of Board Members, election of Secretary and Treasurer.

All current corporation members are eligible to vote. Refreshments will be served.

Volunteers To Clean Squaw Rock, Faxon Park Saturday

As part of Quincy's second year of participation in the City Year serve-a-thon, 100 volunteers will be cleaning and pruning Saturday at Squaw Rock in Squantum and Faxon Park.

Anyone wishing to participate can join the volunteers at either location at 9 a.m. The cleanup crews will work until approximately 3 p.m.

For more information, contact the Mayor's Office at 773-1380 ext. 301 or 465.

City Year, an urban peace corps, was founded in Boston in 1989 to work on community service projects. City Year projects have included after-school programs, building food pantries, fixing up playgrounds, serving as teachers' aides and conducting workshops for school children on violence prevention and drug and alcohol awareness.

In the past two years, the number of City Year volunteers has grown from more than 500 to an estimated 4,000.

Last October, through the efforts of the Mayor's Office, City Year and 50 of its volunteers worked at Merrymount Park for seven hours, cleaning and beautifying the area.

Line Dancing At Beechwood

Line Dancing classes are underway at Beechwood Community Life Center. The class meets Mondays and Fridays from 1-2:30 p.m.

Instructor is Rita Sanford who was recently honored by the MDC for teaching Line Dancing throughout the South Shore.

"Line Dancing is a fun way to stay fit and active. It's also a great way to socialize and meet new friends," said Sanford.

"When most people think of line dancing, they envision the Hully Gully; but, there are many different routines, dance steps, and musical numbers to learn and enjoy."

For information call 471-5712.

QCTV To Air Political Forums And Debates

To help educate voters on the candidates running for public office in Quincy, Continental Cablevision will broadcast a series of debates on Quincy Community Television Channel 3.

The six candidates for Quincy School Committee will appear at the Quincy Human Relation Committee's Candidates' Forum Wednesday, Oct. 23. QCTV will replay the forum today (Thursday) at 9 a.m.

Other replay dates include Friday, Oct. 25 at 1 p.m.; Wednesday, Oct. 30 at 8 p.m.; Thursday, Oct. 31 at 10 a.m. and Friday, Nov. 1 at 2 p.m.

The Councillor-At-Large Candidates' Forum will be shown on QCTV Channel 3 Wednesday, Oct. 30 at 7 p.m. Replay dates are Thursday, Oct. 31 at 9 a.m. and Friday, Nov. 1 at 1 p.m.

There will be ward councillor debates for the two contested seats, Ward 1 and Ward 5, sponsored by QCTV.

Debates will be aired Tuesday, Oct. 29 at 8 p.m.; Wednesday, Oct. 30 at 10 a.m. and Thursday, Oct. 31 at 1 p.m.

POLITICAL ADVERTISEMENT

YOU ARE WELCOME

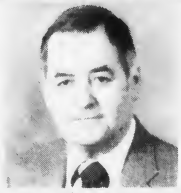

*You are welcome to attend a special community meeting, sponsored by Ward 6 Councillor Tom Nutley, featuring officer Robert Hanna of the Quincy Police in a discussion about the recent attacks on women in the North Quincy area ... and how women and seniors can better protect themselves.

Time: 7:30 pm, Date: October 23, Place: Atlantic Neighborhood Center, 12 Hunt St. (behind N. Quincy High School)

**And, you are welcome to attend a second special community meeting at 7:00 pm, Wednesday, October 30, at the Atlantic Center, to hear final plans on a proposed conversion of the former "best buy" discount store, at Quincy Shore Drive and East Squantum Street, to an acceptable use.

***You are also welcome to attend a pre-election party honoring Ward 6 Councillor Tom Nutley from 8:00-11:00 pm, Friday, October 25 at Amelia's (S-2) Marina Bay. Tickets at door, or call 328-6220.

Donation: $12.00

Paid for by The Committee to Elect Thomas J. Nutley

GREAT RATES ON FDIC INSURED CERTIFICATES OF DEPOSIT

Rates Subject to Change

TWO YEAR $500 MIN.	6.25% Ann	6.44% Yield	COMP'D DAILY
ONE YEAR $500 MIN.	5.75% Ann	5.91% Yield	COMP'D DAILY
SIX MONTH $2,500 MIN.	5.69% Ann		SIMP. INT.

Please open my certificate of deposit

Name _____ Amt. $ _____

Street _____

City _____ State _____ Zip _____

Telephone _____ Soc. Sec. # _____

Granite Bank — Member FDIC/SIF

100 Granite Street, Quincy Center, MA 02169, (617) 773-8100
440 Hancock Street, North Quincy, MA 02171, (617) 773-8100
49 Lincoln Boulevard, Abington, MA 02351, (617) 878-8300

Toll Free in Mass. 1-800-462-EARN

WELCOME WAGON WANTS TO VISIT YOU WITH GIFTS

ALL FREE TO YOU

If you've become engaged, are a new parent or moved, I'd like to call on you with gifts in my basket, information and cards you can redeem for more gifts at local businesses. Free to you and a helpful way to learn answers to your questions

BARBARA MENDEZ
479-2587

Welcome Wagon

POLITICAL ADVERTISEMENT

PATRICIA TOLAND
COUNCILLOR AT LARGE

EDUCATION

PAT TOLAND is the only City Councillor who has served on the Quincy School Committee. After establishing the Furnace Brook (now Bernazzani) parent teacher organization, Pat won a seat on the School Committee in 1975.

A Vice-Chairwoman, PAT TOLAND introduced goal setting for the School Committee, administrators and teachers as well as establishing an evaluation procedure for staff members.

RE-ELECT PAT TOLAND COUNCILLOR AT LARGE

Alicia and Bill Gardner, 41 Deerfield St.

Lorraine and Stephen Shoap, 76 Summit Ave.

Arts and Crafts Show Saturday At Armory

More than 1,000 people are expected to attend the sixth annual "South Shore Arts and Crafts Show" Saturday, Oct. 26 from 10 a.m. to 4 p.m. at the Braintree Armory, Union St., at exit 17 off Rte. 3.

handmade items will be on

At least 55 juried artists and crafters have been selected to participate in the event, which is being sponsored by the Quincy Point Congregational Church.

A wide variety of display for sale by artists and crafters from throughout New England. There will also be a drawing each hour on the hour for the awarding of door prizes made by artists and crafters.

Refreshments will be available throughout the day, and lunch will be on sale from 11 a.m. to 1 p.m.

Admission is $2, or $1 with newspaper coupons presented at the door. Children 12 and younger will be admitted free when accompanied by an adult.

POLITICAL ADVERTISEMENT

POLITICAL ADVERTISEMENT

George Miller Cares About The Safety And Future Of His Family And Yours

Tracy Joshua Justin George

On November 5, Vote For Your Family's Safety And Future

That Is Why George Miller:

Opposes

* Teacher layoffs & school closings
* Fire Fighter layoffs & station closings
* Police Officer layoffs
* Opposes a Prop 2 1/2 Override

Supports

* Consolidation of administrative buildings
* Eliminating unnecessary administrative positions thru attrition.
* Cutting salaries of positions to be filled
* Responsible business expansion
* Fighting the MWRA and rising sewer and water rates

ELECT
Atty. GEORGE F. MILLER
A NEW Councillor-At-Large

Committee to Elect George Miller, 35 Main St., Quincy

Miller Says Protecting Residents A Top Priority

Speaking at a recent coffee hour at 1000 Southern Artery Senior Citizens' complex, George Miller, a candidate for city councillor-at-large,stressed the need for the city to protect residents' interests with regard to the MWRA's sludge plant located at the former General Dynamics shipyard and the proposed reopening of Boston Edison's Edgar Station.

If elected, Miller said, "I will make the protection of residents' interests with regard to their environment a top priority.

"If the MWRA's sludge plant's operation results in the emission of offensive odors, as many have predicted, I shall spearhead the city's efforts and insure that the city takes any and all necessary measures to protect the health, safety and financial interests of the residents affected."

Continuing, Miller said, "The Fore River basin is an environmentally sensitive and extremely populated area. Clean Harbors, Procter and Gamble and the MWRA must be kept in check.

"It is the duty of Quincy's elected officials to ensure that the proposed reopening of Boston Edison's Edgar Station in this heavily populated area is both safe for our health and safe for the environment.

"Our elected officials must learn a lesson from our experiences with the MWRA's sludge plant. If elected, I will work with Weymouth officials to determine whether Edison's proposal is safe and economical rather than prematurely suggesting plans that would facilitate Edison's proposal," Miller added.

A fundraiser for Miller will be held Monday, Oct. 28 from 7 to 10 p.m. at the American Legion Post, 2 Mechanic St., Quincy Center.

Tickets are $15 per person and are available at the door or by calling 479-7638.

New Elder Fitness Programs At Beechwood

Elder Action at Beechwood Community Life Center is offering new programs this fall.

"Volleyball, bowling, walking, clubs and line dancing aren't enough for our Elder Action participants," said Acting Director Don Strong. "As with all programming at Beechwood, new ideas attract interest."

A new "musical stretchercize" class will be held each Friday from 9:30-10:30 a.m.

Another new "Be-fit" class is Introductory Aerobics, a low not-too-energetic class designed for all interested in trying aerobics. The class meets Tuesdays and Thursdays from 6-6:30 p.m.

A new "Gentle Walkers" group meets each Friday at 10 a.m. for 30 minutes of gentle walking--often to the duck pond or the beach. Lunch is provided Friday at noon.

Elementary Lunch

Oct. 28-Nov. 1

Mon: pizza, fruit juice, chocolate chip cookies, milk.

Tues: NO LUNCH

Wed: cheese ravioli with meat sauce, vegetable, fresh baked Italian roll, fresh celery sticks, milk.

Thurs: grilled hot dog on a roll, vegetarian beans, fruit juice, jello, milk.

Fri: grilled cheese sandwich with tater tots, fruit cup, milk.

Secondary Lunch

Oct. 28-Nov. 1

Mon: pizza, green beans, apple crisp, milk.

Tues: American cold cut sandwich, chopped lettuce with dressing, juice, milk.

Wed: hot dog on a roll, vegetarian beans, fruit juice, milk.

Thurs: barbeque chicken, mashed potato, peas, fresh baked wheat roll, milk.

Fri: grilled cheese sandwich, tater tots, fruit juice, milk.

POLITICAL ADVERTISEMENT

POLITICAL ADVERTISEMENT

POLITICAL ADVERTISEMENT

The Committee to Elect

Ward Six Councillor

BRUCE AYERS

cordially invites you to

SUNDAY SERVICE BRUNCH

October — 11:00-2:00

SOLD OUT

Raffael's

One Enterprise Drive, No. Quincy

Donation $15.00 $25.00 Per couple

Maryanne Mahony, Chairperson
18 Hummock Road, No. Quincy

THANK YOU

to 300+ constituents for your overwhelming support at my recent fundraiser

Sincerely,

Bruce

Bruce Ayers
Councillor
Ward Six

100 Attend Fundraiser For King

Approximately 100 friends, supporters and city officials attended a recent fundraiser based on the theme "Now, More Than Ever," for School Committee candidate Peg King at the Hollow Restaurant.

On hand to speak on King's behalf was Quincy Atty. Thomas Kiley, a former assistant district attorney and a former student of King's at North Quincy High School. Kiley asserted that Quincy's schools, due to economic and social factors, have been unable to maintain the tradition of excellence that existed when he attended Quincy's schools.

"I want Quincy's public schools to be as excellent for my children as they were for me. Mrs. King, as a teacher, always demanded excellence. My hope for Quincy is knowing that she will demand the same excellence as a School Committee member."

King told the group her candidacy has already impacted the campaign. Her call for a re-examination of vocational-technical education is now being echoed by other candidates.

"What has happened to our vocational school, once world renowned. We need to provide a quality educational program for non-college bound students, as well as for college preparatory students. Non-college bound students should be graduating with some marketable skill whether in business or an occupational area."

King also noted that her proposal to pilot Site-Based Decision Making in Quincy is becoming popular. "It makes sense that those who have a stake in a school should share in making decisions about what is best for their school," she said.

Regarding budget formats, King stressed her ability to follow up on campaign promises. She has provided the school department's business office with a sample of the kind of program budget that King believes the school's should adopt.

"While others talk about budgets, I have already gone ahead to try to do something to build a better budgeting process," she said.

Laura Seymour Lowell Grad

Laura Seymour of Quincy received a bachelor of science degree in nursing during recent commencement exercises at the University of Lowell.

Seymour is a 1987 graduate of Fontbonne Academy. She was a member of Student Nurses Association, National Student Nurses Association, Pinning Committee and Sigma Rho Sorority at Lowell.

She is the daughter of James and Joann Seymor of 85 Vassall St.

Haircut, Perm, Color, Highlighting, etc.

GRAND HAIR OPENING

By Dee formerly of Judy's

NOW THRU NOVEMBER 9

99¢

Matrix

Shampoo & Cut with coupon

River Bay Club

Corner of Southern Artery & Brackett St., Quincy

(next to Bentleys) - (617) 770-9356

Tues, Fri, Sat 9-5

Thurs 11-7

Free Parking

Political Advertisement

PEG KING

SCHOOL COMMITTEE

Learning is hard work, but the future of all of us — students, parents, teachers, the community at large — depends on it!

LET'S MAKE PUBLIC EDUCATION WORK

Paid for by the Committee to Elect Margaret King, 55 Avalon Ave., Quincy MA 02169

Bob Laing, Chairman Lorraine Cazeau, Treasurer

We Must End Our Dependence On Imported Oil

THE LOGICAL ALTERNATIVE --

GAS HEAT!

YOU CAN'T BEAT GAS. If you're thinking about replacing your heating system, think about this:

Gas isn't just the cleanest-burning and most efficient home heating fuel! The way the price of our fuels is going, it's going to be a better and better buy in the years ahead.

Speaking of which, rest asssured; there's plenty of gas available for the foreseeable future.

WITHOUT OBLIGATION TO YOU -- a member of our Engineering staff will examine your heating system and advise you on all aspects of energy conservation. Our skilled technicians can replace or update your heating system and guarantee maximum efficiency at minimum cost.

Call anytime for a FREE EVALUATION of your heating system

361-8241

Lic. No. 3094

AMERICAN STANDARD

HOME COMFORT CONTROL

"Comfort Is Our Middle Name"

188 Providence St., Hyde Park, MA 02136

361-8241 -- A Cooperating Gas Co. Dealer

POLITICAL ADVERTISEMENT POLITICAL ADVERTISEMENT

Mike Cheney fought the MWRA and won!

- Nut Island - when the MWRA wanted to use Nut Island as a sludge treatment facility, Mike Cheney worked with thousands of Quincy residents to defeat the proposal. Nut Island will now become a park.
- Braintree/Weymouth crosspipe connector when the MWRA wanted to tear up our valuable marsh lands, Mike Cheney worked with hundreds of Quincy residents to defeat the proposal.
- The MWRA is now proposing to tunnel under the marsh lands.

And he is still fighting for you!

- Author of proposal to sell water to Boston Edison in return for a minimum of $500,000 in revenue for Quincy along with commitments for environmental improvements.
- Co-sponsor of Clinton Bill to reduce the City of Quincy's MWRA assessment by $150,000.

Mike is working hard to reduce your water and sewer bill

Committee to Elect Michael Cheney

RELIGION

'Faith Of John Adams' Sermon Sunday At United First Parish

"The Faith of John Adams" is the title of the sermon that Dr. Sheldon W. Bennett, minister, will give during the 10:30 a.m. service Sunday at United First Parish Church-Unitarian Universalist.

The sermon will consider the religious principles and spiritual values that shaped John Adams' life and guided his actions. Dr. Bennett will also consider the truth these hold for women and men today.

Norman Corey, music director, will play organ selections by Mendelssohn, Peeters, Reger and Buxtehude.

Visitors are welcome and are invited to the social hour following the service. Nancy and Bill Westland will host, and Louise Hall and Matt Malloy will usher.

The women's group will meet at noon following the social hour to continue the planning for the Nov. 2 women's conference.

The service Sunday is in part tribute to President Adams, who 256th birthday anniversary will be celebrated Wednesday, Oct. 30, with a special wreath-laying ceremony at 5 p.m. at the church. The Eastern Nazarene College choir will sing.

Historic First Parish, "Church of the Presidents," is located at 1306 Hancock St. in Quincy Center, opposite City Hall. The Church school will meet, Brenda Chin, director, and child care is provided. For information call 773-1290.

ST. MARY'S SCHOOL held a golf tournament at President's Golf Course to raise money for the school. Local businesses sponsored each hole. Joe Mattes follows through on a putt as Greg Keating (left) and Lou Malvesti watch. Ray Cavicchi is holding the pin. *(Quincy Sun photo by Tom Gorman)*

Kevin Cameron Scripture Reader At Quincy Point Congregational Church

Kevin Cameron, son of Robert and Sandy Cameron of Quincy, and a third-year student at Andover Newton Theological School, will read the Scripture lessons and preach the morning sermon this Sunday at 10 a.m. at Quincy Point Congregational Church.

Cameron has been an active member of the church from childhood and is now preparing for ordination to the Christian ministry and serving in a local parish. Currently, in addition to being a full-time student, he is serving part-time as an associate minister at the First Church of Christ, Congregational, in North Weymouth.

His sermon title will be "What Do You See?". He will be assisted by Chris Brokmeier, son of Paul and Nancy Brokmeier, and the Reverend Carol Atwood-Lyon, pastor of the Quincy Point Church.

The acolyte for Sunday's service will be Chris Sherriff, son of Glen and Debra Sherriff of Quincy. He is a member of the 1992 Confirmation class. All church members, friends and visitors are invited.

Dr. Herman Weiss, church organists and choir director, will play and the Chancel Choir will sing. Soloist James Hill will also sing.

Church school classes are provided at the same hour for infants, children and young people. Following the "Time With the Children" during the morning service of worship, the children will pass to their classrooms and teachers. Parents desiring to register their infants, children and young people into the Church school may do so by calling the church office (773-6424) or by bringing them with them to church on Sundays at 10 a.m. and asking for Debbie Tait, church school superintendent.

The Quincy Point Congregational Church is located at the corner of Washington St. and Southern Artery. Infant care is provided each Sunday at 10 a.m. for parents of very young children who wish to worship with the congregation.

For more information about the church, its services of worship or weekly activities, call 773-6424 Monday through Friday between 8 a.m. and 4 p.m.

Grotto Sunday At H N Congregational

Houghs Neck Congregational Church will observe Annual Grotto Sunday. Members of the Taleb Grotto will cook and serve a French toast and sausage breakfast at 9 a.m. Cost is $3 and reservations are requested.

Only one service of worship will be held at 10:30 a.m. Rev. M. Alicia Corea will lead the service. Dr. Peter V. Corea will deliver the sermon.

Monarch of Taleb Grotto, Chester French and Mrs. French will participate in the service.

The choir, under the direction of organist Arden Schofield, will sing the anthem "God Is Our Refuge and Strength." by Carl Wacker.

The Grotto Brass Choir will play the offertory hymn. Diaconate members serving will be Barbara Curran, Ada Freeman, Ralph Freeman and George Pooler. Greeter will be Pam Praetsch. There will be no Sunday school this week.

At 3 p.m. Sunday the pilgrim fellowship will sponsor a Halloween party for children up to grade 5 with games, treats, and prizes. Children must be accompanied by an adult. A $1 donation per child will benefit UNICEF.

For more information call 773-1130 or 479-2855.

Bible Study Series Continues At Bethany

The weekly Bible study series will continue at Bethany Congregational Church, Spear and Coddington Sts., Quincy Center Sunday at 8:30 a.m. in Room 3 of the parish house.

The Rev. Roger Ketcham will conduct a study on the Scripture to be used during the 10 a.m. worship service. Child care is provided during both the Bible study and the morning worship service to allow parents to attend both programs.

At the 10 a.m. worship service Rev. Ketcham's sermon is entitled "Secrets Of The Heart." The scripture reader will be Jean Ross.

Greeting the worshipers will be Edith Goodnow and Natalie Batchelder. Music will be provided by the Chancel Choir directed by Gregory Flynn, organist and choir director.

Hosting the fellowship hour following the worship service will be Cindy and Heather Crofts. Church school classes are held in the parish house beginning at 10 a.m.

The Finance Committee will hold and open forum on the proposed 1991-92 budget in the chapel at 11:30 a.m.

The youth group for youths grades 7-12 will meet at 7 p.m. Bethany Church is accessible to the physically handicapped via a ramp on the Spear St. side of the sanctuary.

Three Guest Speakers At Wollaston Nazarene

Three special guests will be coming to chapel services at the Wollaston Church of the Nazarene, 23 East Elm Ave.

Rev. Bruce Wall, founder of Bruce Wall Ministries, will speak on "Wearing The Word" today (Thursday) from 10:25 to 11 a.m.

Rev. Wall has been acclaimed by Newsweek magazine for his fight against illegal drugs through the national Drop-a-Dime Report Crime program, of which he was co-founder. He also founded the "Yes, We Can" movement in which he encourages communities to help the poor and continue in the fight against lawlessness and crime.

Paul M. Bassett, professor of the history of Christianity at Nazarene Theological Seminary in Kansas City, MO, will deliver the annual Gould Lecture from Tuesday, Oct. 29 to Thursday, Oct. 31.

The three lectures, entitled "Beyond, Around, Within, Among: The Worship of Our God," will be given from 9:50-10:20 a.m. Tuesday and Thursday and from 10:25-11 a.m. on Wednesday.

A widely recognized scholar, Prof. Bassett has served for several years as a consultant to the National Council of Churches. He is also an accomplished church organist.

Ken Medema, a Christian singer and social activist, will perform Tuesday, Nov. 5 from 9:45 to 10:20 a.m.

Blind since birth, Medema has been writing and performing his own songs since 1970 when he began composing original material for his work as a therapist in a psychiatric hospital. The music is a mixture of what Medema calls "the classically tinged jazz and rock style."

The chapel sessions are free and open to the public. For more information call 773-6350.

Financial Unity Night At United Methodist

Financial Unity Night will be celebrated at Quincy Community United Methodist Church, 40 Beale St., Wollaston, Saturday, Oct. 26 at 6 p.m.

The Finance Committee will put on a roast beef dinner in fellowship hall, following which there will be a brief talk on the importance of pledging given by Jay Stearns.

At the 10 a.m. worship service Oct 27, parishioners will observe Commitment Sunday at which the Rev. Harvey Soper Jr. will have "What the Heart Already Knows" as his sermon topic.

Greeters will be Annie Ohman and Margaret Troupe. Virginia Hawes will serve as Scripture reader and the fellowship hour will be hosted by Karin, Merilyn and Sandy Eaton and Kelley Spear Carrillo.

Following the pastor's Young Disciples message, Sunday school will be held. Church facilities are handicapped accessible and child care is provided.

The Inquirers class will convene at noon, the junior high fellowship will meet at 6 p.m., and the prayer circle will meet at 7 p.m.

Events for the week include: The Christian Serenity Prayer Group and the Church Nominating Committee both meet at 7 p.m. Tuesday, the senior high youth group meets at 7 p.m. Wednesday, and the pastor's Bible study class meets at 10 a.m. Thursday.

The church's annual Golden Harvest Fair will be held Saturday, Nov. 2 from 10 a.m. to 3 p.m. under the direction of Robert Schaffer and Florence Hunter.

Antiques And Flea Market At Christ Church Saturday

An antiques and flea market will be held Saturday, Oct. 26 from 9 a.m. and 4 p.m. in Christ Church parish hall, 12 Quincy Ave.

Items for sale will include antiques, dishes, jewelry, books, crocheted and knitted goods, records, kitchenware, crafts, puzzles and odds and ends.

Chairs and other large items will be featured in the garage at the rear of the church.

There will be a snack bar serving sandwiches, desserts, and beverages.

An admission of 25 cents will benefit the church. For more information call 773-0310.

HOUGHS NECK CONGREGATIONAL CHURCH
310 Manet Ave
Worship 9am - 10:30 am
Sunday School
8:45 am & 10:30 am
Dr. Peter V. Corea
Rev. M. Alicia Corea
"Every Sunday is Welcome Sunday"
479-2855

65 Washington Street
Quincy, MA 02169
479-6512 / 479-4932
CENTRAL BAPTIST CHURCH

Sunday School	9:30 a.m.
Morning Worship	10:45 a.m.
Evening Service	6:00 p.m.
Wed. Evenings	7:00 p.m.
Bible Study & Prayer Service	

10:45 AM: No More Barriers
6:00 PM: Ordination Service For John Mantis
Affiliated with: Baptist General Conference Northeast Baptist Conference

The Covenant Congregational Church
315 Whitwell Street, Quincy
Invites YOU to worship with them each Sunday
Morning Worship
10:45 a.m.
Rev. Kathleen J. Graves
Rev. Kirk E. Johnson
Pastors

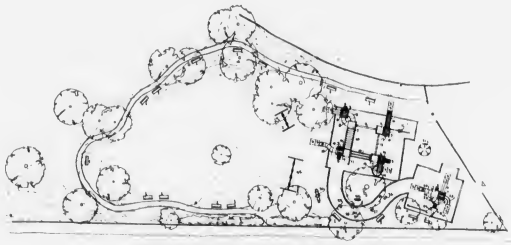

PROPOSED CHILDREN'S PLAY AREA

First Fundraiser Nov. 7

$60,000 Campaign Launched To Refurbish Children's Park

The Quincy Park Improvement Committee (Q-PIC)--a volunteer group of Quincy residents--has launched a campaign drive to raise $60,000 to reconstruct and refurnish the children's park known as Collins-Rest-A-While.

The play area at Hancock St. and Southern Artery across from Veterans Memorial Stadium was built in 1969 and named for J. Ernest (Honey) Collins, a 32-year member and chairman of the Quincy Park-Recreation Board.

Michelle A. Lydon, director of the Lydon-Russell Funeral Home and chairwomen of Q-PIC notes:

"Collins Rest-A-While is one of the city's most heavily utilized children's play areas and with recent downturns in municipal expenditures, it is an area in much need of renewal. Much of the play equipment is broken and badly in need of attention."

Plans are for a metal park to be constructed at the site with many new features for children. They include toddlers' and older childrens' areas.

Both areas will have slides, small walkways, tunnels, tire swings, seesaws, baby and older children's swings, a merry-go-round, benches and picnic tables.

The area will be enclosed with a new fence for safety and landscaped.

The committee's first "fundraiser" will be held Thursday, Nov. 7 from 5 to 9 p.m. in the atrium at Presidents Place, Quincy Square. Tickets are $15 per person.

There will be hors d'oeuvres, a cash bar, and music by D.J. Mark McGillicuddy. Tickets and drawings for prizes will be available at the door.

Other "fundraisers" will be scheduled. In addition to donations, volunteers are also needed to help make the campaign a success.

There are five donation categories:

•Contributor, up to $100.

•Donor, $100 to $249.

•Friend, $250 to $499.

•Sponsor, $500 to $999.

•Patron, $1,000 or more.

Those donating $250 or more may have their names listed on the play area appreciation sign.

"Of course," says Lydon, "we will appreciate any size donation to help us reach our goal."

All contributions are tax deductible. Checks should be made payable to: Q-PIC, 645 Hancock St., Quincy, MA 02170.

The committee also includes Stephanie Veneto, who is co-chairwoman; Lynn Houghton, treasurer; Rose Cristiani, secretary; Donna Buccheri, Ronald Ceriani, Deborah Finn, Maureen Grindley, Janet Lydon, John J. Lydon, Jr., Carol Ann Marks, Claire McGillicuddy, Richard Meade, Charles J. Phelan, Jr., Patricia M. Toland and Sarale Perdios.

POLITICAL ADVERTISEMENT

Follow a leader.

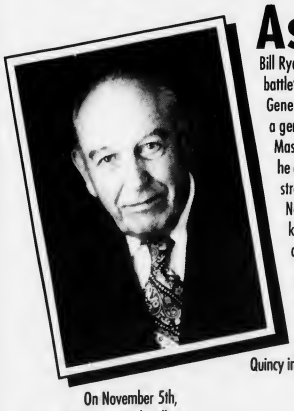

As a hero of one of World War II's greatest battles, Bill Ryan received a rare battlefield commission from General George S. Patton. As a general officer in the Massachusetts National Guard, he continued to provide strong, effective leadership. Now he's ready to put this kind of vision, courage and ability to work for Quincy.

Time after time, Bill Ryan has proven his leadership ability. Isn't this the kind of man you want guiding Quincy into the future?

On November 5th, don't follow the crowd. Follow a leader. Vote General Bill Ryan for Councilor-at-Large.

General Bill RYAN Councilor-at-Large Quincy

PAID FOR BY THE COMMITTEE TO ELECT WILLIAM RYAN. WILLIAM J. RYAN, JR., CHAIRMAN

POLITICAL ADVERTISEMENT

PLEASE HELP US

The Quincy Park Improvement Committee (Q-PIC) hopes to reconstruct and refurbish the Collins Rest-A-While, a city play area for all the children of Quincy at Hancock St. and Southern Artery.

New features would include:

★ Toddlers' and Older Children's area
★ Slides ★ Walkways ★ Tunnels
★ Tire and Other Swings
★ See-Saws ★ Merry-Go-Round
★ Picnic Tables and Benches
★ Safety Fencing

$60,000 Is Needed To Make It Come True

Will you help?

Kickoff 'fundraiser':

Thursday, Nov. 7, 5-9 p.m.
Presidents Place Atrium, Quincy Square
Tickets $15, Available at Door

Music **Hors d'oeuvres**

We are seeking other donations

YES - I want to help Q-PIC

- ❑ Contributor up to $100
- ❑ Donor $100-$249
- ❑ Friend $250-$499
- ❑ Sponsor $500-$999
- ❑ Patron $1,000 or more

For donations of $250 or more you may have your name listed on the on-site appreciation sign. Listing should read:

All contributions are tax deductible.
Checks can be made payable to: **Q-PIC**
645 Hancock Street
Quincy, MA 02170

NAME: _____ ADDRESS: _____

PHONE: _____

For information please call:
Lynn Houghton 479-2600
Sarale Perdios 328-7176
Deborah Finn 773-4305

Remember:
'An investment in our children is an investment in our future.'

'Inside The Haunted House' Puppet Show At Library

The Gerwick Puppets return to the Thomas Crane Public Library, Quincy Square, Tuesday, Oct. 29 at 7 p.m.

"Inside the Haunted House," a 50 minute production, is geared for children age 6 and older. Puppeteers Debbie Costine and Lenny Gerwick invite adults to enjoy the show with their children.

The story is about a boy and girl who accept a dare from the neighborhood tough kid to explore the inside of an abandoned mansion. Dressed as ghosts to disguise themselves, they slowly creep inside, unaware of all that awaits.

There are 11 different characters in this original production. Hand-painted scenery, appropriate recorded music, props and special lighting effects help to add a realistic tone to the tale.

Since some parts of the puppet show may be a bit scary parents are encouraged to follow the age 6 and older guideline. The show is sponsored by the Friends of the Library whose autumn book sale is Saturday, Nov. 16 from 10 to 2 p.m. at the Wollaston Branch Library.

THE GERWICK PUPPETS

THIS WITCH IS just one of the creepy characters you might encounter at "The Witches' Mansion-A House of Horrors" at The Woodward School for Girls Oct. 25-28.

More Games, Activities Oct. 25-28

A Ghoulishly Good Time At Woodward School's 'Witches Mansion--House Of Horrors'

By MICHAEL WHALEN

If you're looking for a fun and relatively inexpensive way to celebrate Halloween, you might want to check out "The Witches Mansion-A House of Horrors" being held Oct. 25-28 at The Woodward School for Girls, 1102 Hancock St.

Although this is the fifth consecutive year the school has held the event, it's still going to be a ghoulishly good time for all.

Just ask Barbara Segadelli, the school's director of development and admissions.

"We have many more games and activities this year," Segadelli said. "It's going to be a brand new adventure, even for people who have been there before."

The "mansion" attracted approximately 5,000 people last year, with proceeds benefiting the scholarship program at the Woodward School.

According to Segadelli, it takes almost a month to set up for the event, with "minimally 75, more like 100" parents, students and faculty contributing to the effort.

Segadelli believes that this coordinated, team-oriented approach is what makes the event so successful.

"The parents put in an inordinate amount of time," she said. "There's a lot of labor and intensity. We probably have a dozen dads who take the day off from work to help out.

"And the creative input from the students has been great. It's amazing, the foresight they have, knowing how children would react to different scenes."

Not only children visit the "mansion," however.

"The people that come to see it are literally all ages," Segadelli noted, "from babes in arms to grandparents."

Among the event's highlights are a food bar, prizes, games, and the various "spooky" scenes that will be viewed in a number of different rooms throughout the building.

Asked about the new features that have never been seen in the "mansion" before, Segadelli refused to elaborate.

"I don't want to give everything away," she said.

The event will take place tomorrow (Friday) from 6 to 10 p.m.; Saturday, Oct. 26 from noon to 10 p.m.; Sunday, Oct. 27 from 3 to 9 p.m.; and Monday, Oct. 28 from 6 to 10 p.m.

Admission is $3. Birthdays will be done upon request, and group rates are also available. For more information call 773-5610.

QUINCY DINNER THEATRE opens the season with the comedy "The Foriegner" Oct. 25-27 and Nov. 2 and 3 at the Masonic Temple, 1170 Hancock St. Cast members include; seated (l to r), Stephen Gainer of Quincy, Deirdre McCarthy and Chris Vandle. Standing (l to r), Scott Gagnon, Jon Nuguist and John Quattrucci.

(Photo courtesy of John W. Purdy)

Houghs Neck Legion Post Craft Fair Nov. 5

The Houghs Neck American Legion Post, 1116 Sea St., Quincy, will hold a craft fair Saturday, Nov. 2 from 10 a.m. to 4 p.m.

The fair is being sponsored by the women's auxiliary.

Anyone interested in renting a table can call Jessie at 472-4172.

Entertainment CINEMAS
QUINCY FAIR MALL
10/25-10/31
OTHER PEOPLES MONEY-R 11:40 - 2:10 - 4:40 - 7:05 - 9:35
RAMBLING ROSE-R 11:30 - 2:00 - 4:30 - 7:00 - 9:30
FRANKIE & JOHNNY-R 11:30 - 2:00 - 4:30 - 7:00 - 9:30
RICOCHET-R 7:00 - 9:35
HOUSE PARTY II--R 11:50 - 2:00 - 4:35 - 7:00 - 9:40
SUBURBAN COMMANDO-PG 11:45 - 2:15 - 4:45
ERNEST SCARED STUPID-PG 11:50 - 2:20 - 4:35 - 7:10
SHATTERED-R 9:45 ONLY
CURLEY SUE-PG 11:40 - 2:05 - 4:35 - 7:10 - 9:30
Bargain Matinees First Three Shows $3.75
773-5700

"Rockin' into the 90's"
D.J. STEVE KAVANAGH
Music for all Occasions
"Music for people who take their fun seriously!"
773-4936

The 6th Annual
SOUTH SHORE ARTS & CRAFTS SHOW
Saturday, October 26, 10 am-4 pm
$1.00 Coupon
Braintree Armory - Exit 17
off Rte 3 onto Union St., Braintree
$1.00 Off $2.00 Admission
when coupon presented at door
Children 12 and under FREE
when accompanied by an adult
★ More Than 55 ★
Professional Crafters
Door Prizes Awarded Hourly
OS

Save Gas and Money
Shop Locally

Buccini's/Mister Sub
62-64 Billings Rd., No. Quincy 02171
328-9764
COMBO SPECIALS

Steak/Cheese	$3.70
Chicken Broiler	$4.30
Chicken Parmigiana	$4.35
Meat Ball	$3.45
Turkey Club	$3.80
Italian	$3.15
Tuna	$3.40

Includes: Small Sub or Syrian
Medium Size Fountain Drink
Small Size Boyd's Chips
Store Hours: Mon-Fri 10-10
• Sat. 10-8 • Sun 11-8

WOLLASTON THEATER
14 BEALE ST 773-4600
Wed & Thurs Oct 23 & 24
Arnold Schwarzenegger
'TERMINATOR-2' (R)
Sci-Fi Action Drama
Eve's 7:00 Only
Starts Fri Oct 25
Leslie Nielson
'NAKED GUN 2 1/2' (PG-13)
A Family Comedy
Fri & Sat 7:00 & 9:15
Sun-Thurs 7:00 Only
Mon & Tues Dollar Night
ALL SEATS $3.00

Ryan Develops 8-Point Campaign Platform

Bill Ryan, a candidate for city councillor-at-large, has developed an eight-point policy plan for his campaign.

Ryan said public safety is the first item on his agenda. "There should be further cuts in the police and fire departments," he said.

Ryan also suggests the city construct an overpass connecting the Star Market area with the Ross Parking area to alleviate traffic at the corner of Granite St. and the Burgin Parkway. He said he would work with Cong. Brian Donnelly to get federal funds for the project.

Other points in Ryan's platform are:

•Combine the duel positions in the school department and city departments, such as purchasing, personnel and accounting.

•Placing all future underground utility lines from Massachusetts Electric and the telephone company underground.

•Developing a master plan for capital outlay for the next five years.

•Open City Hall one night a week for taxpayers to help guide citizens with their problems.

•Have a tourist information center at City Hall Saturdays and Sundays.

•Place all park and recreation areas including the school areas under the control of the executive director of the park department.

Harold Office Hours Nov.1 At City Council Office

Sen. Paul Harold will hold district office hours to accept proposals for legislation for the 1992 legislative session Friday, Nov. 1 from 9 to 11 a.m. in the City Council office of Quincy City Hall.

Deadline for filing legislation is Wednesday, Nov. 6.

Proposals do not have to be in the correct form for submittal. People may submit proposals or ideas to Harold and he will have them put into the proper form.

Anyone with questions before or after Oct. 29 should contact the senator's legislative aide, Jim Boudreau at 722-1494 during regular office hours.

Kolson Reopens Office Hours

After a brief summer recess, Ward 1 Councillor Peter Kolson has reopened his office hours the second Thursday of every month from 6 to 8 p.m. at the Houghs Neck Community Center, Sea St.

Free Presentation On Eating Disorders

Mass Bay Counseling of Quincy, 44 Billings Rd., is offering a free film and discussion presentation on eating disorders today (Thursday) at 7 p.m.

The film, "A Season in Hell," is based upon the real life story of a woman's eight year battle with anorexia and bulimia.

Seating is limited. To reserve space call 786-0137.

Save Gas and Money Shop Locally

GRANITE LOCK CO

SERVICE MOBILE

AUTO-HOME-BUSINESS
• DEADBOLTS INSTALLED
• LOCKS REKEYED
• DOOR CLOSERS
• PANIC HARDWARE
• AUTO KEYS FITTED

VISIT OUR SHOWROOM
755 SO. ARTERY, QUINCY
472-2177

POLITICAL ADVERTISEMENT POLITICAL ADVERTISEMENT

STEVE DURKIN LISTENS AND RESPONDS TO PARENTS' CONCERNS

An effective School Committee member must be a good listener. Steve Durkin is interested in parents' concerns, he cares about children, and he gets things done.

Re-Elect Steve DURKIN SCHOOL COMMITTEE

Donna and Mark Jellison
22 Squanto Road

David M. Spillane, Chairman
116 Willow Avenue

POLITICAL ADVERTISEMENT POLITICAL ADVERTISEMENT POLITICAL ADVERTISEMENT

Leadership
Leading the fight against skyrocketing Sewer & Water Rates
• Founder & Chairman: "Save The Sixty"
A Committee organized to fight the sewer and water rates mde up of the sixty communities that are on the M.W.R.A. line and forced to pay for all of the M.W.R.A. irresponsible spending.

Environmentalist
Rezoned 31 Acres of land to Open Space in Ward One. Vice Chairman Recycling Committee

Community Activist
Leader of Quincy for Protests and Marches Against CHI Toxic Waste Incinerator in Fore River Basin. Community effort lead to defeat of proposed and victory for citizens!

Education
Works closely with all PTO's, Staff and Students of all schools in Ward One to assure Quality Education

Public Safety
Advocate of Police and Fire Protection. Author of City Ordinance Regulating Door to Door Salespeople.

Someone You Can Count On
Working hard every day for citizens of Ward One, restoring marshes, improving parks, removed or restored unsightly property to make Ward One a great place to live.

Proven Leadership and Integrity
Someone Who Truly Cares
Re-Elect Peter V. Kolson, Sr.
Your Ward One City Councillor

Lawrence S. Butler Jr., Chairman, 37 Riverside Ave., Quincy

City Receives $2.2 M Grant To Help Prevent Alcohol, Drug Abuse

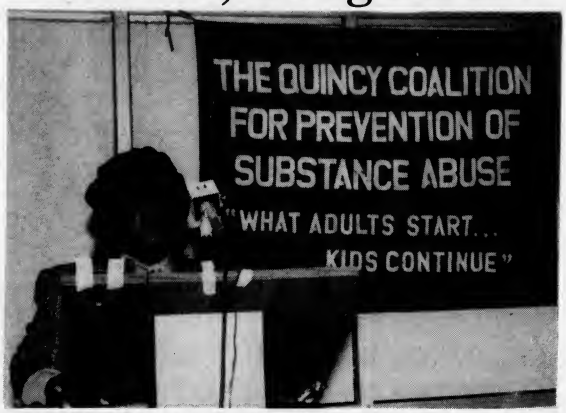

GEORGETTE WATSON, executive director of the Governor's Alliance Against Drugs, was the guest speaker at a press conference Monday in City Hall. The conference was held to announce the awarding of a $2.2 million federal grant to help prevent alcohol and drug abuse in Quincy.

(Quincy Sun photo by Robert Bosworth)

Cont'd From Page 1

members.

One of the reasons Quincy received the grant was because of its high Asian-American population, Spinks said. "The federal government acknowledged when we received this grant that that was one of the key areas that really helped us get this particular grant funded.

"It also pointed out to us the need to expand and to reach out to other ethnic groups in the city and to identify their patterns of use and abuse around such substances too so we'll be doing that over the next couple of years in the city," he added.

The project has nine objectives, the first of which is to create an organizational structure based on community empowerment to coordinate and promote alcohol and other drug abuse (AOD) prevention. In the first year, the coalition membership will double, and eight subcommittees will be formed to develop new prevention efforts. A prevention team will be hired to implement prevention activities, and mini-grants awarded for new programs.

Also during the first year, a needs assessment will be conducted. The assessment will include a provider survey, interviews with leading citizens and baseline surveys of representative samples of students and adults to assess the level of AOD use.

Janet Powell, a coalition member and Quincy school guidance counsellor since 1974, said alcohol abuse continues to be a problem among Quincy's student population throughout the city.

"As a counsellor, I hear the stories every Monday morning in the schools and I mean right across the city, not just one or two neighborhoods, but right across the city, kids are drinking on weekends and more and more kids are drinking on school days for reasons of peer pressure, for stress, for low self-esteem.

"Alcohol is a primary factor in sexual activity, sexual promiscuity, teen pregnancy and I believe the police say that among teen crime, alcohol is involved in 90 to 95 percent of all teens.

"It's a serious problem in Quincy," Powell said.

Mayor James Sheets said the community must come together in order for the war on drugs and alcohol abuse to have a chance to win.

"There is nothing more important to us as we look at our society and how it's changing than to come up with methods and means for combatting drugs and alcoholism...for people of all walks of life in all age categories.

"For the city of Quincy, this is a marvelous opportunity to launch that war," the mayor said.

Because it is a community-wide project, coalition members and other officials expressed optimism that the partnership would be a success.

"I believe this is the first group that really stands a chance of people overcoming our territorialism, overcoming our own individual focus and working together to send Quincy families and kids a unified message of underaged drinking is not going to be encouraged in Quincy and we'll" do the best we can to eliminate it and to develop healthier attitudes toward all drinking, including adults and families," Powell said.

Guest speaker Georgette Watson, executive director of the Governor's Alliance Against Drugs, agreed with the coalition's community-wide focus on prevention.

"I believe that we have to go beyond the four walls (classrooms) and into the communities. Once the youths leave school, they are faced with the community, with drug dealing that is going on in the neighborhoods.

"I believe that now the governor's alliance needs to go into the communities. I always tell people their are more of us if we organize than it is of them in the street trying to get a hold of our kids," Watson added.

Other project objectives include a program philosophy and long-range planning as well as training programs on topics such as leadership and community empowerment.

Throughout the project, better communication about AOD issues will be promoted among agencies/groups within Quincy and with other communities through meetings and reports, annual conference and preparation of a resource directory. An on-going public awareness campaign will include creating a speaker's bureau, a semi-annual newsletter and AOD-free celebratory events.

The coalition, which is using "What Adults Start, Kids Continue" as its slogan, hopes to make the program financially self-sufficient by the time the grant money expires in five years.

"We'll be looking at ways over the next four to five years to tap into our resources, local resources, state resources, federal resources to maintain this kind of activity that we hope to generate over the next four to five years," Spinks said.

Council Delays Vote On $389,997 For Sewer System Overhaul

By MICHAEL WHALEN

The City Council Monday night discussed the allocation of $348,997 from the sewer rehabilitation fund to the Department of Public Works.

The allocation would be part of a $1.3 million overhaul of the city's sewer system that was first introduced in June by Public Works Commissioner David Colton.

Colton said $148,997 of the funds would go toward the purchase of a Vactor 2100 Series vacuum/jet body and truck while the remaining $200,000 would be used for contractual services on a street-to-street basis to examine and refurbish the city's drain system "to determine where the problems are."

Speaking in favor of the allocation, Ward 1 Councillor Peter Kolson described it as "a needed tool....We have to face the future in terms of maintaining the sewer system. This appropriation is a smart appropriation. This does the job for us."

But Councillor Michael Cheney asked that the decision be delayed until further discussion could take place.

"This is an awful lot of money to be granting on the first night that it's presented to us," he said.

Ward 3 Councillor Larry Chretien said Mayor James Sheets should play a larger role in the matter.

"The mayor should be consulting with the auditor (Robert Foy) on this a bit more," Chretien said. "We ought to be putting together a long-term borrowing plan."

Cheney agreed, and also requested that Colton ask for a legal opinion on the appropriation from City Solicitor Stephen McGrath.

No action was taken and the matter was returned to committee.

Council Approves $17,750 For Recreation Programs

The City Council Monday night appropriated $17,750 to the recreation department for the continuance of the department's many programs.

Recreation Director Barry Welch said the monies were taken from the reserve fund previously collected by the recreation department and placed into the city treasury for the purpose of future appropriation.

Councillors enthusiastically supported the funding.

"Congratulations on your very many successful summer programs and thank you for your constant effort" Councillor Patricia Toland told Welch.

Councillor Michael Cheney also voiced his support for the appropriation.

"You've done an outstanding job, and it really strikes a nerve like nails on a blackboard when I hear kids (in Quincy) say they've got nothing to do," Cheney said. "There's plenty to do. I'm surprised that the complaints aren't from parents saying 'I can't get my kids into the program.'"

Councillor Timothy Cahill agreed. "The programs are excellent....700 kids is a lot of kids, and the programs keep them out of trouble. I hope next year you can get 1,000 kids."

Ward 1 Councillor Peter Kolson also commended Welch and his staff.

Welch said he hopes more people participate in the department's programs in the future.

"The folks who get into our programs do everything," he said "and the folks that don't really aren't aware of them at all."

Quincy Center Harvest Festival Day Saturday

The Quincy Center Harvest Festival Day will be held Saturday, Oct. 26, sponsored by the Quincy Center Business and Professional Association.

Hancock St. will be closed off from Granite to School Sts. during the day while special events are being held.

Quincy Center stores will be offering sales bargains throughout the day.

Crafters' displays and sales will also be held throughout the day.

The events include:

•9 a.m. to 5 p.m., Farmers Market. The market will be held on Hancock St. Saturday instead of in the Hancock Parking Lot on Friday.

•9 a.m. to 5 p.m., face painting in front of Bernies Modern Formal shop.

•9:15 to 10:30 a.m., a free movie "Charlotte's Web" shown at and through courtesy of Entertainment Cinemas.

•10:30 a.m. to 12:30 p.m., hayrides along Hancock St.

•11 a.m., Masquerade, presented by The Riverside Theatre.

•Noon, Master of Self Defense Centers demonstration at Revere Rd.

•1 p.m., Masquerade, The Riverside Theatre.

•2 p.m., The Alumni Band of Quincy in concert, at Cottage Ave.

•3 p.m., Children's Costume Parade along Hancock St.

Cheney Opposes Elimination Of 1989 Sewer Rehab Fund

Councillor Michael Cheney Monday night announced his intention to oppose the proposal of Governor William Weld to eliminate funding of the 1989 Sewer Rehabilitation Fund.

"The governor said he would clean the (Boston) Harbor, and that he was opposed to an increase to water and sewer bills. Now he wants to impose a tax on water and sewer bills," he said.

The elimination of the fund would increase Quincy's sewer bills by $1.3 billion.

Cheney said the support of Mayor James Sheets was needed to oppose the governor's proposal.

"People simply cannot afford to pay this," he said. "We have to fight; if necessary the mayor should sue the state."

Speaking on behalf of the mayor, Executive Secretary Thomas Koch said "We certainly support the resolve. From day one since the governor announced his proposal, we've been lobbying against it."

Cheney planned to go to the State House Tuesday to lobby against Weld's proposal and present his resolution.

SUN SPORTS

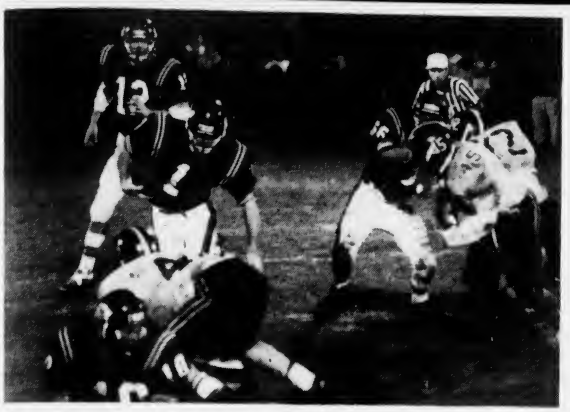

NORTH QUINCY'S Chris Murray (1) takes hand off from quarterback Mark Taylor (12) and picks up yardage behind Brendan O'Connell (10) and Chris McCallum (66).

SCOTT PROUTY of North Quincy sacks Weymouth quarterback Marc Stanton as Scott Kohler comes in to assist.

(Quincy Sun photos by Tom Gorman)

Weymouth 13, North Quincy 8

It Was Like Old Times At The Stadium

By TOM SULLIVAN

It was like old times at Veterans Memorial Stadium last Friday night when the largest crowd in several years watched the undefeated North Quincy and Weymouth football teams collide in the Old Colony League's biggest game of the year.

The crowd, estimated at about 4,000, was the largest to watch a game since before Weymouth broke up into two schools several years ago.

The game lived up to expectations with Weymouth getting by the Raiders, 13-8, to improve to 5-0, while North dropped to 4-1.

North coach Ken McPhee, pleased despite the loss, hopes his team doesn't suffer a letdown Friday night when it hosts Durfee, which brings in a 1-3-1 record. The Fall River school captured its first win last week over Bishop Feehan after tying Greater New Bedford and losing to Brockton, Somerset and Dartmouth.

"This was a truly fine game," said McPhee following the loss to Weymouth. "Both teams played really hard and played strong defense. We thought we'd score more than we did. We had a couple of fine opportunities but didn't cash in."

North Scoring

	TD	PAT	FG	Pts
Higgins	1	3	4	21
Murray	2	2	0	14
Kelleher	2	0	0	12
Sinclair	2	0	0	12
Licciardi	2	0	0	12
Cocuzzo	1	0	0	6
Reinhart	1	0	0	5
Bellot	0	4	0	4

Weymouth's Joe Donovan was the main thorn in North Quincy's side. He rushed for 75 yards and set up the winning touchdown with a pass interception and 21-yard return.

North Quincy had 89 yards on the ground while Weymouth rushed for 149 yards. North's Mark Taylor completed only one pass in the first half but finished 14 for 28 for 174 yards including a pass for North's only score.

His favorite receivers, as usual, were Desmond Bellot and Mark Kelleher. Bellot had several receptions including gains of 24, 15 and 13 yards and Kelleher's included gains of 23 and 14 yards.

The Raider's did well against Weymouth's great quarterback, Marc Stanton, who was 7-for-15 for 81 yards including his 13th TD pass of the year.

Bellot knocked down two Stanton passes and Willy O'Donnell batted down another.

Mark Cocuzzo had seven carries for 31 yards and Mark Sinclair had five carries for 28 yards. Chris Murray added 21 yards.

McPhee praised Kelleher, Chris McCallum, Scott Kohler, Scott Prouty and Mark Zych for their defensive play and had good words for the secondary of Bellot, Tony Licciardi, Pat Shea and Brendan O'Connell. Also hailed for their performances were O'Donnell and Chris Peck.

After stopping North following the opening kickoff, Weymouth drove from North's 43 following a Liam Higgins punt. A disputed roughing the passer call hurt North as it gave the Wildcats a first down on North's 10 and Stanton passed to Bill Guerard for 13 yards and a score. Mike Taylor kicked the extra point.

North then drove 66 yards to the Weymouth seven-yard line, keyed by a pass interference call, a 12-yard pass from Taylor to Bellot and Cocuzzo's 13-yard run. Weymouth held and Higgins' try for his fifth field goal of the year fell short.

There was no further scoring until the third quarter when Donovan intercepted a pass and returned it to North's 35. On the first play Keith Williams went all the way for a touchdown. A try for a two-point conversion failed.

Bellot had catches of 13, 24 and 15 yards as North drove 64 yards to the Weymouth four. On fourth down and two North tried to cross up the Weymouth defense and Murray got the call but was stacked up as the Wildcats held.

Weymouth couldn't pick up a first down and Stanton, instead of punting, stepped out of the end zone for an intentional safety with 55 seconds left.

"That was a good play," Weymouth coach Joe Kelly said. "We didn't want to get a punt blocked down there."

North came back and drove 51 yards to score with 10 seconds. Taylor passed to Licciardi for 27 yards and the TD. After the try for two-point conversion failed, the Raiders tried an on-side kick, but the ball bounced free down the left sideline before Weymouth steered it out of bounds, ending North's hopes of a win.

South Shore Y Offers Boston Marathon Training

The South Shore YMCA will offer a Boston Marathon Training Program beginning Oct. 23 at 7:30 p.m. This is a six-month instructional program.

The program's goal is to educate, motivate and train runners of all levels properly for completing the 1992 Boston Marathon.

SAME DAY SLIDES

(E-6 PROCESS)

only at

Photo Quick of Quincy

1363 Hancock St.

Quincy Center

472-7131

Get $200 Of Free Clothing And Accessories When You Buy A New Polaris Before Oct. 31.

Snowmobilers are like snowflakes. They're all diffegent. Because Polaris understands these differences, it continues to refine and add to its line of unbeatable – all IFS-snowmobiles.

When you take delivery (from dealer stock) of a new Polaris snowmobile before October 31, we'll give you $200 worth of Polaris WinterWear and accessories.† But don't wait. This offer is cut by $100 every month until all we'll have left to offer is a firm handshake.

Polaris Winterwear and accessories also perform best when winter is at its worst. New spaceage materials like Thinsulate® removes bulk, Gore-Tex® fabric keeps you dry, and Supplex® bibs let you move with ease.

Yet WinterWear not only keeps you warm, it looks cool. This season, our entire line of jackets and bibs, Indy Sizzler mitts and hats are more colorful than the Northern Lights.

And while you're getting decked out, don't forget your sled. Polaris accessories are built Indy tough, Indy reliable.

Before November 30, only $169 extends warranty coverage a year beyond the standard one season factory warranty. And easy-to-get Polaris StarCard financing can pay for it all. So get to a Polaris dealer today.

© 1991 Polaris Industries L.P.

†Offer only good at participating dealers and subject to model availability.

POLARIS Believe It.

Freddy's CYCLE CENTER

92-94 FRANKLIN STREET
QUINCY, MA 02169

TEL: 617-847-0001
FAX: 617-471-6692

North Jayvees Bomb Barnstable

By PETE ZOIA

The North Quincy junior varsity football team improved to 3-0 with a 26-14 victory over Barnstable.

Jamie O'Connell, the smallest player on the squad, scored his first touchdown on an 18-yard run. Sean Skahan scored twice, once on a one-yard plunge after a long drive and once from the two.

Dan Duncan passed to George Wirtz for a two-point conversion.

North gained 308 yards on the ground with Skahan having 112 yards on 11 carries. Josh Gott had 78 yards on nine carries, O'Connell 58 yards on four carries and Jim Sapienza 48 yards on six carries.

The defense was strong, forcing four fumbles which led to North scores. North also had seven quarterback sacks.

Coaches Tom Carter and Peter Chrisom had good words for Nick Mastrogiacomo, Dave Pacino, Mike Linnane, Gott, Wirtz, Ken Duddy and Brian Raftery for their work on offense.

Keith Lentini, Sean Halpin, Eric Delorey, Bill Skutal, Raftery, Pacino, Skahan and Mastrogiacomo were hailed for their defensive efforts.

North Boys Defeat Quincy

The North Quincy boys' soccer team has been playing competitively against more experienced Old Colony League Teams, but continues to lack a scoring punch. The Raiders were 4-12 going in the final game of the season yesterday (Wednesday) against Barnstable.

North defeated Quincy for the second time in a night game at Kincaide Park. The Raiders scored first on a corner kick by Kevin Murphy which was headed in by Matt Flynn.

Quincy's John Lewis scored on a rebound of a Dean Morris direct kick to tie the game at 1-1. The game winner was scored by senior stopper Chris Olsen, who chipped in a loose ball from the top of the penalty area.

Both goalkeepers, Adam Calvert of North and Andy Smith of Quincy, had outstanding games. Tom Johnson, Aidan O'Donoghue and Paul Kearns played well for North.

North rolled over winless Taunton, 6-1, with Dan Davis scoring twice on passes from Murphy. Bo Smith scored unassisted and Flynn, Johnson and Brian Kelley had goals. Mark Cahill, Garvin Chan and Mike Walsh had assists. Brian Fitzgerald, Mike MacDougall and Adam Chansky played strong games.

North Quincy played its strongest game of the year against first place Silver Lake last Friday night at Kingston, bowing 2-1.

North played a rugged man-to-man defense and held the Lakers scoreless in the first half.

Both teams had scoring chances in the first half. Twelve minutes into the second half a high cross by Chan deep in the Silver Lake end was misplayed and was deflected past the Laker goalkeeper.

North held on to the lead until the Lakers' Joe Doherty broke in to tie the score. The Lakers turned up the pressure and put in a loose ball with five minutes left.

"This was the best any North Quincy team has played in the six years I've seen them," said coach Bob Dano. "I can't single out anyone as everyone played the best game of his high school career. Adam Calvert was just outstanding in goal."

Will Retire In February

Marty Finnegan: A Legend Is Stepping Down

By TOM SULLIVAN

The Quincy Public School system will be losing a legend when Martin C. "Marty" Finnegan, 64, retires after 41 years in the school system, the last seven as coordinator of athletics, next Feb. 28.

"This is the hardest decision I have ever had to make," said Finnegan. "I had the good fortune to come under the guidance of such fine people as Munroe MacLean, Bill Sullivan, George Wilson, Don McDonald, Bill Hutchinson, Curly Rogers and many others. But my assignments over the years have enabled me to teach at all levels throughout the system and I just feel it is time for me to step down."

Finnegan, a graduate of Boston College High School and Boston University, where he starred in basketball and baseball, came to Quincy as a student teacher in September, 1950. December of that year he was appointed physical education instructor at Central Junior High, succeeding Bob "Scotty" Whitelaw.

He moved to Quincy High in September, 1952. He was assistant to basketball coach MacLean and football coach Sullivan.

Finnegan succeeded MacLean as head basketball coach in 1959. He coached basketball for 22 years, 11 as head coach. He won one Greater Boston League title and took several teams into the Tech Tournament.

From 1972 to 1985 he was physical education instructor and in 1985 he was named coordinator of athletics, succeeding the late Carl Leone.

"One of the things I will remember as coordinator of athletics was finally getting Quincy and North Quincy out of the Suburban League and into the Old Colony League, where they are more competitive," he said.

"We were turned down twice by the athletic directors. Also, I am happy that we were able to maintain all of our athletic programs despite budget cuts."

Finnegan became involved in the fight against chemical abuse in 1967 when he was first appointed by then Supt. of Schools Lawrence Creedon to head the teacher research committee.

"I was a speaker out of the office of then District Attorney George Burke, speaking to schools and businesses on alcohol and drug abuse," he said. "After my retirement I am going to continue speaking to schools and businesses. We have come a long way in our fight against chemical abuse.

"We have made some inroads in battling drugs, but alcohol remains a real problem among students. I am going to continue to fight this problem."

Finnegan has traveled thousands of miles throughout New England and down the East Coast speaking to schools and businesses on this problem.

"I will miss my associations with so many wonderful people in the school system," he said. "Bob Sylvia, in particular, and I go back a lot of years." (Sylvia, also a Boston University graduate, is getting ready for his 28th year as Quincy hockey coach.

MARTIN FINNEGAN
(Photo by Charles Flagg)

"Among my greatest memories are those of the boys I coached who come back every year to say hello and to let me know how they are doing," he said.

Finnegan has received many awards and he is especially proud of them.

One is the Quincy Sun's "Citizen of the Year" Award given to him in 1988 "for his vision and dedication to freeing our youth from drug and alcohol abuse through 'Project Impact.'"

Another is the first Massachusetts Interscholastic Athletic Association (MIAA) award for his contributions to the MIAA chemical health program on behalf of student athletes and high schools of the Commonwealth.

The third was a national award from the International Interscholastic Athletic Administration on behalf of the Mass. Athletic Directors Association.

"Upon leaving I must mention the fine people who have been my loyal office colleagues over the years, including Barbara Cahill, Florence Buhl and Janice Francis. Any success we may have attained would not have been possible without their dedication and professionalism," Finnegan concluded.

Marty and his wife, Norma, live in Needham, and are the parents of five daughters, Christine, Patty, Janet, Terry and Susie and two sons, Mitch and Rich.

Youth Football

Manets, Panthers Title Showdown

The unbeaten Houghs Neck Manets (5-0) and the Quincy Point Panthers (4-2) will clash for the Quincy Youth Football championship Sunday night, Nov. 3 at Veterans Memorial Stadium.

The Manets will face the West Quincy Elks in a makeup game this Sunday but has clinched first place regardless of the outcome. The Panthers have finished the regular season.

The Panthers defeated the North Quincy Apaches, 20-6, last Sunday with Sean Joyce leading the offense and scoring a first quarter touchdown.

John Michael Lopriore scored in the second quarter on a pass from Jeff Russell.

The Apaches put together a fine drive late in the half and were threatening, but time ran out before they could score.

The Apaches took over where they left off to open the second half and drove deep into Panther territory. Shaun Johnson scored behind fine blocking and Brian Walsh added the two-point conversion to cut the Panther lead to 12-8.

The Panthers drove to the Apache eight but the Apaches held and took over on the one-yard line. The Apaches drove to the 35 but Brad Smith made a fine defensive play and Joyce intercepted a pass and returned it for a score.

Russell passed to Eric Oliva for the two-point conversion.

Smith and Joyce were outstanding for the Panthers, while Ken Lippens, Dan Bosse, Paul Greely, Muhammed Drakeford, Steve Stentiford, Chris Halpin and Cedric Douglas played well for the Apaches.

Dave Cawthorne On ENC Soccer Team

Dave Cawthorne of Quincy is a member of the Eastern Nazarene College soccer team. Cawthorne has two assists so far this season.

The Crusaders have won four of their last six games after losing their first five.

ENC's most recent win was a 7-1 drubbing of Nichols College.

BORED?

Start A Quincy Sun Delivery Route.

You'll Be Part Of The Business World.

Call 471-3100 or Apply in Person

The Quincy Sun

1372 Hancock Street, Quincy Square 471-3100

Quincy 16, Medford 12

Presidents Will Need Offense At Weymouth

When you make one of your poorest showings of the year and still come up with a victory, it is a plus.

That is the way Quincy football coach Jack Raymer feels after his Presidents, who turned in another strong defensive effort but made their poorest offensive showing of the year, held on to pull out a 16-12 win over winless Medford last Saturday at Medford, their third win in a row, to improve their record to 3-2.

Raymer hopes for a far better offensive effort Friday night when Quincy travels to Legion Field in Weymouth to face the unbeaten (5-0) Wildcats at 7 p.m.

Weymouth, which edged Quincy, 15-13, a year ago when an official reversed a decision to take a touchdown away from the Presidents, has defeated Leominister, Silver Lake, Barnstable, Taunton and North Quincy. Its close win over Quincy last year gave the Wildcats the Old Colony League title with Quincy a close second.

"We played good defense at Medford but couldn't click offensively," said Raymer. "They have a scrappy team and we couldn't penetrate consistently against their seven-man line. Our passing was off and we just couldn't put anything together on the ground. Pat Gallagher completed only two of nine passes for 74 yards (including a 65-yard scoring play late in the game for the winning touchdown) and we managed just 106 yards on the ground. We had only one first down in the first half (four for the game)."

Quincy Scoring

	TD	PAT	FG	Pts
Walker	5	0	0	30
Kane	4	0	0	24
DiBona	2	0	1	23
Gallagher	1	0	0	6
Crespi	1	0	0	6
Anderson	1	0	0	6

Quincy managed to hold Medford's standout quarterback, Mike Moreno, to four pass completions, one for a TD, and a bomb into the end zone barely missing on the final play of the game. However, the three-year veteran, one of the best quarterbacks in the Greater Boston League, caused the Presidents all kinds of problems with his running.

"He is a real scrambler and very hard to stop," Raymer said. "He's a real fine quarterback."

Noel DiBona, who scored 10 of Quincy's points, had a fine game, carrying 13 times for 56 yards, scoring a touchdown, kicking a field goal and an extra point. Dave Bogan, who filled in for the injured Jason Anderson, who is expected back Friday night, picked up 30 yards on six carries and was outstanding again on defense, and Calvin White had 14 yard on three carries. Chris Walker had both pass receptions.

A bright spot for Quincy was the kicking off of sophomore Mike Elder, who kicked off for the first time and each of his kicks went inside the Medford 10-yard line.

Junior Mike Kavanaugh had 10 tackles and two assists, junior Bogan nine tackles, three assists and a fumble recovery and sophomore Rich Howard six tackles and two assists.

Gary Collins, Dan Morrell, Jason Eleuteri, who had a quarterback sack for a 15-yard loss, Chris McLaughlin and Ally Sleiman played fine defensive games and Walker, Mark Zaborowski, DiBona and Robbie Kane played well in the secondary.

"Zaborowski made a good play on the final play of the game, getting his hands on the ball and helping knock it out of the receiver's hands," said Raymer.

Things started off well for Quincy. After stopping Medford cold following the opening kickoff, the Presidents started on Medford's 32 following a poor punt. Five plays later DiBona scored from the seven and kicked the extra point.

After that Medford pretty well dominated play the rest of the half and with less than two minutes left Moreno passed to Rob Greco for 10 yards and a score. But the kick for the tying point was blocked and Quincy held a 7-6 edge at halftime.

There was no more scoring until early in the fourth quarter when the Mustangs blocked a punt and had the ball on the Quincy 27. Four plays later Paul Morey scored from the two to give Medford a 12-7 lead. The try for a two-point conversion failed.

Medford kicked off and on the first play from scrimmage Gallagher hit Walker, who broke into the clear and raced 45 yards to complete a 65-yard scoring play. Quincy's try for a two-point conversion failed.

Walker recovered a fumbled Medford pass and five plays later DiBona kicked his first field goal of the year, a 25-yarder. With 1:04 left Medford wasn't through. It reached the Quincy 30 and Moreno threw his bomb that was dropped in the end zone as the game ended.

--TOM SULLIVAN

QUINCY'S linebackers had an outstanding game in last week's victory over Medford. Left to right, Mike Kavanagh, Ally Sleiman, David Bogan and Jason Eleuteri.

(Quincy Sun photo by Tom Gorman)

Quincy Jayvees Breeze By Medford

The Quincy junior varsity football team improved its record to 3-0-2 with a 21-6 victory over Medford Monday.

Mike Elder opened the scoring for Quincy with a 30-yard run and kicked the extra point.

After a Medford turnover, Mike Bartlett threw a 50-yard scoring pass to Jason Sova. Quincy faked the extra point kick and Kevin Carey threw to Dan Morrell for a two-point conversion.

Quincy opened the third quarter with an 80-yard drive capped by a Bartlett to Dan Morrell touchdown pass of 20 yards.

The Presidents' defense was outstanding, forcing six turnovers. Carey, Calvin White and Sean McArdle recovered fumbles and McArdle has four sacks. Sova, Mark Nutley and Jason Crosby intercepted passes and Ashley Davis, Mike Gardiner and Paul Colleary played fine defense.

The offense was led by Mike Deangelis, Rich Howard and Matt Patten.

Always Buying New & Old

TAJ COIN, STAMPS & SPORTS CARDS

9 Maple St., Quincy, MA 02169

479-1652

Complete Line of Supplies

SUBSCRIPTION FORM

FILL OUT THIS SUBSCRIPTION BLANK AND MAIL TO

The Quincy Sun

1372 HANCOCK STREET, QUINCY, MA 02169

NAME _____

STREET _____

CITY _____ STATE _____ ZIP _____

CHECK ONE BOX IN EACH COLUMN

( ) 1 YEAR IN QUINCY $12.00
( ) 1 YEAR OUTSIDE QUINCY $14.00
( ) 1 YEAR OUT OF STATE $17.00

( ) CHECK ENCLOSED
( ) PLEASE BILL ME

ATTENTION USED/CAR BUYERS

Tired of buying a lemon?

Want to know exactly what you're getting before it's too late?

Petar's Can Tell You

Bring your next potential car to Petar's for a 21 point bumper to bumper evaluation, complete with a computerized report of exactly what the car is worth based on a thorough inspection of interior, exterior and mechanical condition, mileage and the current "N.A.D.A. Price Guide."

All for just - $49.95

It will be worth it in the long run, saving you potentially hundreds, even thousands of dollars.

Or bring your current car down for the same 21 point inspection without "N.A.D.A. Price Guide"

for $44.95

Listen to the Brad Sears Show Saturday 9-11 on WJDA and call in with your automobile questions

LOCAL PICK-UP AND DELIVERY

WE HONOR

10% SENIOR CITIZEN DISCOUNT EVERYDAY

PETARS AUTOMOTIVE
(617) 786-9080
Mon-Fri 7-7 Sat 8-3

ERICS AUTO BODY
(617) 472-6759
Mon-Fri 8-5 Sat 8-3

"LOOK FOR THE BLUE AND WHITE BUILDINGS ON QUINCY AVE."

324-330 QUINCY AVE., QUINCY

Youth Hockey

B-Platner, Quincy Sun, Green Environmental Win

Burgin Platner walloped Granite Auto Electric, 9-2, for its second straight Squirt House League victory.

Paul Markarian has four goals and Kevin Regan a hat trick to spark Burgin. Tommy Sullivan and Mike Sullivan had a goal each. Tommy Sullivan and Markarian has two assists apiece and Chris Griffin, Dom Papile and John Katsarikas one each. Dan Kennedy and Brian Nolan scored for Granite Auto and Tom Hughes and Shane Kabilian had assists.

Green Environmental edged Doran & Horrigan, 7-6, as Jesse Winter had a hat trick, John Barron two goals and Kevin Masson and Frank Curreri one each. Josh Silverman had a hat trick and T.J. Wilson, Joe Vallantini and Ryan Krueger a goal each for Doran. Vallantini has two assists and Wilson one.

Jamie Parisi's four goals sparked the Quincy Sun over Johnson Motor Parts, 8-1. Joey Ardagna, Patrick Grogan, William La and Tom Gaeta had a goal apiece and Ardagna had an assist. Jon Paquette scored for Johnson.

The standings: Burgin Platner, 2-0-0; Doran & Horrigan, 1-1-0; Quincy Sun, 1-1-0; Green Environmental, 1-1-0; Granite Auto, 1-1-0; Johnson Motor, 0-2-0.

Sullivan's Hat Trick Paces Samoset Pharmacy

Mike Sullivan had a hat trick as Samoset Pharmacy walloped Lydon-Russell, 7-0, in the Mite House League.

Paul Flynn, John Alves, Mark Gibbons, and Ryan Doyle had a goal each. Alves had two assists and Patrick O'Donnell, Matthew Miller and Billy McKeon one each.

Purdy's Ice Cream blanked Neponset Valley Survey, 5-0, as Andrew Mahoney and John Segalla scored two goals each and Joe Cunningham one. Tom Maloney has two assists and Billy Ryan, Joe Cox and Chris Murphy one each. Goalie Jeremiah Hasson recorded the shutout.

Balducci's and the Paul Harold Club tied, 5-5, with Balducci' s scoring two goals in the last 30 seconds to gain the tie. Joe Thorley has a hat trick and Brendan Conley and Danny Sheehan a goal each for Balducci's. Brian Stock, Rick Bonvie and Sheehan had assists. Adam Smith scored twice and Sean Fennelly, Andy Ross and Richard Stone one each for Harold. Danny Randall had two assists and Joe Cronin and Fennelly one each.

Colonial Federal, Marina Bay Taxi Post Victories

Colonial Federal defeated New England Deli, 3-1, for its second straight Pee Wee House League victory.

John Masone had two goals and Chris Geary one and Carlos Ashmanskas and Pat Coughlin had assists. Rich Perona scored for Deli.

Marina Bay Taxi edged Keohane's, 4-3, on goals by Paul Princiotto, Mark Glynn, Dennis Allen and Matt Langille. Langille has two assists and Osen Nestor and Jason Snaith one each. Danny Stock, Steve Kiley and Mike Balducci scored for Keohane's.

The standings: Colonial Federal, 2-0-0; N.E. Deli, 1-1-0; Marina Bay Taxi, 1-1-0; Keohane's, 0-2-0.

Rotary Bantam Bs Roll To 3-1 Mark

Quincy's Bantam B hockey team, sponsored by the Rotary Club, has a 3-1 record and allowed only one team to score against it.

Quincy opened with a 9-0 victory over Somerville as goalies Mark Smith and Neil Mahoney recorded their first of three shutouts.

Canton, the only team to score against it, defeated Quincy, 4-2, and the Bantam B's rebounded to pound Dorchester, 10-0, and Needham, 7-0.

Chris McArdle, Josh Wingate, Danny Donahue, Robbie Callow, Patrick Connolly, Jimmy Kelly, Tom Moriarty, and Ronnie McGann have sparked the offense. Mike McKinnon has been injured but it expected back soon.

On defense Danny Beaton, Travis Greenwood, Jason Fennelly, R.J. DiMattia and Dan Boylen have been outstanding.

The team is coached by Steve Sullivan and Dave Agati.

Softball

Washington Tap Downs Dee Dee's For League Title

The Washington Tap B team, down three games to one, stormed back to win three in a row and edge Dee Dee's in seven games to win the Quincy Men's Softball League B title for the first time.

The Tap outscored Dee Dee's, 33-6, in the series. Bob Hennelly pitched two of the three comeback victories.

Mike Bates went 10 for 13 and Dave Tocchio 10 for 17, while Mike Ash drove in the winning run in the seventh and deciding game.

John McManus, Joe Godfrey, Terry Adams, Chuck Sullivan, Lou Moccia, Al Freeman, Capt. Mike Burns, Mike MacDonald, Dan and Tim Trabucco, Bill Finnegan, Bill Wildridge, Dan Sellers, and Brian Evans all contributed to the Tap's great comeback.

The Tap is managed by Lou Gates and sponsored by Mary Lou Minichiello.

Yvonne Lam On Clark Varsity Volleyball Team

Clark recently won t. Worcester city tournament, winning four straight matches.

Clark defeated Worcester Polytecl Worcester State.

Assumption and Worcester Tech again to win the title.

Cross Country

North Boys Win Pair, Bow

The North Quincy boys' cross country team turned in some excellent performances to win two and lose one in recent action.

North took the top six spots to cruise by Quincy, 15-49. Greg Buck and Eric Torvi tied for first place, followed by Jim Chen, Josh O'Donnell, Dave Chan and Alan Morse. Chris Sullivan, Matt Groom and Teemu Luovilla, a Finnish exchange student, took eighth through 10th. Joe Lencki placed sixth for Quincy.

North defeated Bridgewater-Raynham,,24-31, for its third win as Torvi and Buck were second and third. Chen was fifth, Chan sixth and O'Donnell eighth.

Against league-leading Weymouth, North was outmatched and lost, 15-48. Torvi and Buck finished seventh and eighth with Chen 11th.

The Raiders finished at Barnstable yesterday (Wednesday) in hopes of salvaging a .500 season, their first since 1981.

In the Brown University Invitational, Buck made a fine showing in the varsity II boys race.

North Girls Lose To Weymouth

The North Quincy girls' cross country team has had another fine season but will have to be satisfied with second place in the Old Colony League after being edged by Weymouth, 27-29.

Both teams had 5-1 records going into the meet. North's Suzanne Lewis set another course record with a 15:40 clocking over the 2.5-mile Wompatuck State Park course to defeat last year's league champion, Kristen Belmarsh, but Weymouth took pivotal second, third and fourth places. North's Melanie Gaziano was fifth, Sonia Olmedo eighth, Erin Duggan ninth and Kristey Kabilian 10th.

The key for Weymouth was rookie sophomore Nicole Buchanan, who ran 1:30 seconds better than her previous best, placing seventh.

"Had she placed anything less, we would have won," said coach Jeff Hennessy. "Sure, I'd have liked to win, but everyone did her job, nobody had a bad race and their kids had a great race. We did have two good scorers out with illness or injury, but we still almost pulled it out. We'll just have to settle things at the conference meet October 29."

North cruised by Quincy, 17-40, as Hennessy rested several of his runners but still took the top four places with sophomore Sonia Olmedo winning with Jenny Marks, Chrissy Herman and Kristy Kabilian taking the next three places. Karen Leary was seventh and Miyon Park 10th. Quincy scorers were Sarah Edwards, fifth; Amy Dunn, sixth; Laura Lee Summer, eighth, and Amy Galman, ninth.

North defeated Bridgewater-Raynham, 19-44, with Lewis setting the Pageant Field course record of 20:48. B-R's Amy Harman was second, but the next seven places went to North with Duggan, Olmedo, Gaziano, Kabilian, Chrissy Herman, Marks and Leary finishing in that order.

At the Brown University Invitational Lewis dismantled the field of 200 runners to win the varsity division II (large schools) race over a 5,000 meters (3.1-mile) course. Her time of 19:02 was the second fastest of the day for a Massachusetts girl. Only Lincoln Sudbury's Tammy Wilcox (18:58) in the championship division ran faster.

"She'll run against Wilcox (both are juniors) in the Eastern Mass. Division II race in three weeks and what a race that will be," said Hennessy. "She has now entered an elite corps of distance girls in Eastern Mass. all fairly equal."

North's Liz O'Donnell, Katie Gustafson and Laura Blaikie turned in fine efforts in the freshman/novice race.

Christine Barrett Volleyball Freshmen Of The Week

Freshman Christine Barrett of Quincy was named the Atlantic 10 volleyball freshman of the week for her performance in a perfect 6-0 week for the St. Bonaventure University team.

Barrett, a middle hitter, had 35 kills, 44 digs, five service aces and a .290 hitting percentage in 20 games.

"I think Christine has found a niche where she feels real comfortable as a middle hitter," said coach Ron Davis, whose Bonnies are 10-0 on the season. "She has been crushing some balls out of the middle and opened up the outside.I think she is feeling more confident with her role, and that solidifies some things for us."

Bowling

Saluti's Team Stakes 3-Point Lead In St. John's Bowling League

Aldo Saluti's team has moved into a three-point lead in St. John's Holy Name Bowling League.

The standings: Saluti, 21-11; Joe Matarazzo, 18-14; Bud McAllister, 19-14; Karl Vonhartenstein, 16-16; John Grande, 13-19; Jim Mastrantonio, 10-22.

Dave Nolan's team rolled the weekly high single of 129 and Bob Saluti has 112. Mastantonio has the hi three of 313 and No rolled 305.

Vonhartenstein's team has the high team single of 389 and McAllister had 374. Vonhartenstein also had the high team three of 1124 and McAllister has 1058.

The Top Ten: Mastantonio, 104.33; Grande, 102.92; Bob Saluti, 102.56; Nolan, 99.56; Matarazzo, 96.83; Dave Gilliland, 95.67; Mike Hart, 95.25; Dan Dieso, 94.67; Rich Warner, 94.42; McAllister, 93.42.

Debbie Panaro On AIC Women's Volleyball Team

Debbie Panaro of Quincy has been playing well for the American International College women's volleyball team.

In a recent match against Bentley, Panaro has 37 assists as the Yellowjackets defeated Bentley, 3-2, for their first win over Bentley since 1985.

Youth Soccer Results

By LESLIE SATKEVICH

The results of the latest Quincy Youth Soccer League games:

Boys under 14: Building Trades defeated Wood Building, 6-4, with Geoff Meade scoring twice and Jeff Verlicco, Jim Rendle, Tim Lewis and Neil Costa once each. Meade had two assists and Verlicco, Peter Johnson, Costa and Bill Lebo one each. Matt Beston had a hat trick and Tim Wood a goal for Wood, Eric Wood, Bill Barron, Chris Erler and Steve Miller had assists and John Tormey and Kevin Ahern played well.

Deware Funeral Home topped the American Legion, 6-2, as Eric Wirtz and Tom Cunio scored two goals apiece and Mike Johnston and Kevin Moore one each. Dan Stone had two assists and Brian Degan, Anthony Chella and Randy Milburn one each. Mike Doyle and Rich Perona scored for the Legion, Charlie Mawn and Doyle had assists and Joe McCarthy, Sean Ciavarro and Ryan Herlihy had strong games.

Boys under 12: Ron Gamel, had a hat trick to pace Previte's over Beacon Sports, 6-1. Matt Norton had two goals and Jason Lumaghini one. Mark Miller and Lumaghini had assists and Chris Myers and Matt Melchin played well. Chris Curry scored for Beacon, Rusty Connor assisted and Jeff Marks and Robby Bell had fine games.

John Sullivan's goal gave Quincy Savings Bank a 1-0 win over E.L. Barrett. Goalie Frank McNamara and Tony Monaco played outstanding games. For Barrett Matt Lebo, Jim Finn, Mark Driscoll and John Barron played well.

Bentley's edged Rainbow Roofing and Siding, 6-5, with Chad Fitzpatrick, Joe Miller and T.J. Miller scoring two goals each.

Josh Echelle had two assists and Mark Castelli, Ed Smith, Brian Doyle and T.J. Miller one each. James MacDonald, Billy Martin and Mark Demeo had fine games. Matt Kisiel had two goals and Jim Hasson, Chris Bregoli and John Keeley one each for Rainbow. Mike Whalen, Steve Wilson, Jim Sullivan and Hasson had assists and goalie Shawn Walsh, Matt Kazolias and Alex King played well.

Girls under 12: Rainbow Roofing and Siding and Boston Advisory tied, 1-1. Mary Chennette scored for Rainbow and Dominique Good for Advisory. Meghan Spillane, Meredith Rugg and Laura McEvoy had fine games for Advisory.

Kerry Higgins scored four goals as McGinn Citgo topped That's Italian, 7-1. Jessica DiBona, Suzanne Milburn and Leela Shanker had a goal each. Kerry Duffy, Megan Colletti and Christine Goff played well. Erin Flaherty scored for That's Italian, Siobhan O'Connor assisted and Erin Madden and Leanne Martin had strong games.

Local 103 IBEW defeated Feenan Income Tax, 6-2, as Tara Salvaggi scored twice and Jocelyn West, Sarah Satkevich, Rita Kirby and Jennifer Austin once each. Barbara Ryan had three assists, Satkevich two and Salvaggi one. Mary Moore, Betty Mackey and Stephanie Sprague played well. Kathleen Burke and Nancy Halloran scored for Feenan, Marissa Ross and Kristen Keohan had assists and Kara McSweeney and Sarah Towne played well.

Boys under 10: Kiva Tupa had all the goals as Dependable Cleaners edged Braces by Abramowitz, 3-2, Martin McGrath and Andrew Freeman played well. Brian Kalil had both Braces goals and Paul Flynn, Chris Doherty and David Kusy had fine games.

Chris Roach's goal gave The Egg and I a 1-0 win over Corcoran Management. Greg Walsh assisted and Shawn Lynch, Quentin Lam and Brent Austin had fine games. For Corcoran, Matt Joyce, Steve Marinilli and John Gavin played well.

Commonwealth Builders topped Stoeckel Insurance, 7-4, sparked by Paul Burke's four goals. Mark Dunn, Nick Fawell and Dennis Reale had a goal each. Paul Cremin, Matt Petit and Shane Kabilian had assists and Rick McAllister and Chris Powers played strong games. Steve Rochon scored all the Stoeckel goals and Ryan Graeber and Mike Mitchell had assists.

Commercial Ceiling defeated Patriot Insurance, 4-1, with Paul Markarian scoring twice and Chris Wilson and Pat Driscoll once each. Wilson, Paul Skarzenski and Pascqueil Roosa had assists and Pat Foley, David Browne and Kevin Shea had fine games. Chris Lacorte scored for Patriot.

Billy Miller scored twice and Brian Deshler once in Reggie's Oil's 3-2 win over Labor Guild. Mike Sullivan and Billy O'Toole had assists and Tim Pezzulo, Matt Barrett and Mark Fitzpatrick had fine games. Paul Wise and Kevin Weeks scored for Labor Guild, Jay Grazioso had two assists and Mike Kelly and Joey MacRitchie one each and Robbie Hanna, John Kisielus and Nick Puleo played well.

Girls under 10: Ink Spot blanked Flower Loft, 4-0, with Julie Keane having a hat trick and Teresa Ryan a goal. Tama Baker and Meghan Lewis had two assists each and Jessie Cashins, Kristen Keeley and Jennifer Conley had fine games.

For Flower Loft, Casey Ridge, Rachel Powers and Erin Fimian played well.

Morrill Real Estate shutout Rowerdink and Orlandi, 4-0, with Alexis Miranda scoring two goals and Stacy Szcesuil and Colleen Nichol one each. Kerrin Griffin and Caitlyn Nichol had assists and Kathlyn Gates had a strong game. For R&O Ashley Rowerdink, Alicia Bell and Katie Erler played well.

Rona Goodman blanked Fleming & Langlois, 3-0, with Sheila Halloran scoring all the goals. Amy Satkevich had two assists and Katie McEvoy one. Jessica Sprague, Amy Papile and Rebecca Favorito had fine games. For F&L Janet Yankun, Molly Jacobs and Marie Wallace played well.

Boys under 8: Tomas Sabitas, Brian Keefe, Bob Kenerson, and Steve Morrill played well for the Paul Harold Club as did Colman McCormick, Chris McGail, John Naughton and Danny Spillane for Spillane & Epstein.

Chris Lockhead, Greg McGinnis, Kevin Pattern and Pat Duff had strong games for Lou Bertucci and Mike Haines, Phil Abou-Zaki, Andy Cantelli and Scott Geil played well for Keohane Funeral Home.

Matt MacNeil, Jordan Virtue, Bill Cosgrove and Joseph Sudek played well for Abbey Travel.

Girls under 8: Kelly Coleman, Francesca DiBona, Melissa Lumaghini and Kathleen McCarthy played well for Quincy Police as did Valerie Cooney, Lauren Muller, Stacey Queripel and Meaghan Sullivan for Quincy Plumbing and Heating.

Jillian Baker, Gina DeLisle, Carolyn King and Lisa Rubino had strong games for Morrill Real Estate and Kellee Conley, Jennifer Higgins, Lisa Kelly and Allison Lacey had fine games for Hamel, Wickens & Troupe.

Emily Haskins, Kaitlin Mearn, Sarah Salama and Amanda Snyder played well for Cathy's Inc. and Caitlin Doherty, Megan Gribbin, Caitlin Herlihy and Amanda Perkins played fine games for Presidents Pharmacy.

Beth Bloomer, Ryan Kelley, Jill Leth and Kelly Ann Manning had strong games for N. Quincy K. of C. and Erica Johnson, Erin Linnane, Lauren Magaldi and Kyle Mansfield played well for Bolea Funeral Home.

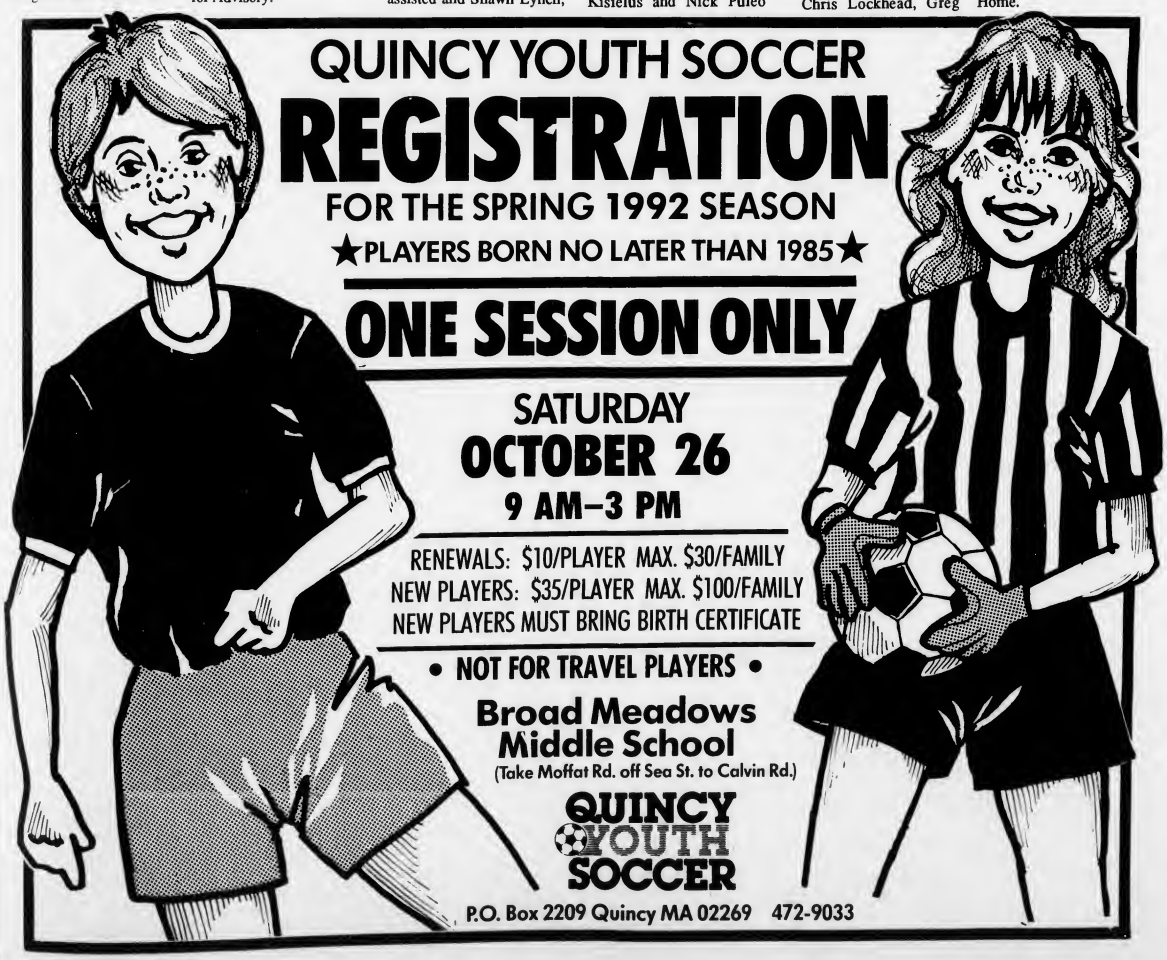

OBITUARIES

Richard F. Halnan, 88

Worked At Fore River Shipyard

A memorial Mass for Richard F. Halnan, 88, of Quincy, a former warehouse clerk at the Fore River shipyard, was celebrated Monday in Immaculate Conception Church. Burial was private.

Mr. Halnan died Oct. 13 at the Massachusetts Respiratory Hospital, Braintree.

He worked 20 years at the shipyard before retiring in 1968.

Born in Hingham, he lived in Weymouth before moving to Quincy five years ago.

He is survived by his wife, Mary "Betty" Elizabeth (Davis) Halnan; two daughters, Anne E. Resendes of Weymouth and Mary F. McKinney of Weymouth; a sister, Alice Tower of Rockland; six grandchildren and five great-grandchildren.

He was the husband of the late Anna (Gannon) Halnan and the father of the late John R. Halnan.

Funeral arrangements were by the Keohane Funeral Home, Wollaston.

Elizabeth Galvin, 82

A funeral Mass for Elizabeth (Gavin) Galvin, 82, a former teacher in the Boston and Weymouth school systems, was celebrated Wednesday in Our Lady of Victory Church, Centerville.

Mrs. Galvin died Sunday in the Quincy Nursing Home.

She was a graduate of Notre Dame Academy and Boston State Teachers College, receiving her degree in 1929. She instructed exceptional children for 20 years before retiring in 1970.

Born in Boston, she lived in Canton before moving to Centerville in 1966.

Wife of the late Daniel T. Galvin, she is survived by a daughter, Kathleen Galvin Cannon of Hingham; a sister, Virginia Walsh of Boca Raton, Fla.; and four grandchildren.

Burial was in Mosswood Cemetery, Centerville.

Contributions can be made to the Hospice of the South Shore, 400 Franklin St., Braintree, MA 02184.

Olaf T. Svensen, 75

Former Boston Firefighter, Pipefitter

A funeral Mass for Olaf T. Svensen, 75, of North Quincy, a former Boston firefighter and a founder of the Boston Firefighters Credit Union, was celebrated Tuesday in Sacred Heart Church.

Mr. Svensen died Oct. 19 at University Hospital in Boston after a brief illness.

He served the Boston Fire Department from 1943 until his retirement in 1955. He was assigned to Engine Co. 2 in South Boston and Engine Co. 17 in Dorchester. He was previously a pipefitter.

He was a former president of the Boston Firefighters Credit Union, which he had helped to found.

An Army veteran of World War II, he was a member of the Saunders American Legion Post in South Boston.

Mr. Svensen was also a member of the Society of Saint Florian, the Boston Firemen's Mutual Relief Association, the Boston Firemen's Relief Fund, the Quincy Elks Lodge and the Castle Island Association.

Born in Boston, he lived in the Savin Hill section of Dorchester before moving to Quincy 37 years ago.

He was a graduate of Mechanical Arts High School in Boston.

He is survived by his wife, Marguerite J. (Doucette) Svensen; two sons, Paul A. Svensen of Scituate and Arthur T. Svensen of Duxbury; 11 grandchildren and eight great-grandchildren. He was the father of the late Carol A. Hutchinson.

Burial was in Cedar Grove Cemetery, Dorchester.

Funeral arrangements were by the Keohane Funeral Home, 785 Hancock St., Wollaston.

Donations may be made to the American Heart Association, 33 Fourth Ave., Needham, MA 02192.

Mildred M. Smith, 83

A funeral Mass for Mildred M. Smith, 83, of Quincy, former owner of Mildred's Card and Gift Shop in Dorchester, was celebrated Tuesday in St. Ann's Church. Burial was in St. Joseph's Cemetery.

Miss Smith died Oct. 19 at the Friel Nursing Home after a brief illness.

She was born in Boston.

She is survived by a sister, Louise Boudreau of Quincy; and several nieces and nephews.

Funeral arrangements were by the Lydon-Russell Funeral Home.

Elizabeth D. Russell, 91

Quincy School Teacher For 45 Years

A funeral service for Elizabeth Dorothy Russell, 91, a lifelong Quincy resident and a teacher in the Quincy schools for 45 years, was held Monday in Christ Church.

Burial was in Mount Wollaston Cemetery.

Miss Russell died Oct. 18 in Quincy Hospital.

Educated in city schools, she graduated from Bridgewater State College. She was a first-grade teacher in the Quincy school system for 45 years and received a Patriot Ledger Golden Apple Award. She retired in 1965.

She was a member of the Delta Kappa Gamma Fraternity, the Quincy Women's Club, Quincy Chapter 88 of the Order of the Eastern Star, the Quincy Retired Teachers Association and the Massachusetts Teachers Association.

Miss Russell was also a member of Christ Church and was active in many church organizations.

She spent the last year in the home of a niece in Weymouth.

She is survived by many nieces, nephews and cousins.

Funeral arrangements were made by the Deware Funeral Home, 576 Hancock St., Wollaston.

Annabell D. Donovan, 73

Worked At Several Beauty Salons

A memorial service for Annabell D. (MacLeod) Donovan, 73, of Quincy, will be held Saturday, Oct. 26 at United First Church.

Mrs. Donovan died Oct. 15 at Quincy Hospital.

She worked at several beauty salons since age seventeen. She was employed by the Marvell Beauty Salon in Quincy for 10 years, retiring in 1981.

Following her retirement, she worked as an aide for Quincy Nursing Home.

A lifelong resident of Quincy, she was a member of the Holbrook chapter of the Order of the Eastern Star.

Wife of the late John L. Donovan, she is survived by a son, Bryan L. Donovan of Quincy; a daughter, Thomasine A. Vickers of Duxbury; a sister, Christine Tripp of Salt Lake City, Utah; three grandchildren and two great-grandchildren.

She was the mother of the late Jacquelin Donovan-Hodgson.

Donations may be made to United First Parish Church, 1306 Hancock St., Quincy, MA 02169.

Annie M. Decot, 88

Retired Jordan Marsh Sales Clerk

A funeral service for Annie May (Touchings) Decot, 88, of Quincy, was held Oct. 18 at St. Chrysostom's Episcopal Church.

Mrs. Decot died Oct. 15 at the Elia White Nursing Home, Braintree.

She was a former sales clerk for 29 years for the Jordan Marsh Co. She retired in 1973.

Born in Newfoundland, she lived in Quincy for 40 years.

She is survived by her husband, Henry C. Decot; a daughter, Edith M. Richmond of Holbrook; a brother, Max Touchings of Canada; a sister, Pearl Piercy of Newfoundland; three grandchildren; and a great-grandchild.

Burial was in Blue Hill Cemetery, Braintree.

United Way
It brings out the best in all of us.

D. Scott Deware

A THOUGHT FOR THE WEEK

It is a sad truth that too many times people when faced with the death of a member of their family or a friend do not know how to proceed with the responsibility concerning the funeral service.

As funeral directors we've met with hundreds of families who were confused, unsure and often unable to make important decisions at this sorrowful time. Unnecessary confusion all too often follows. Such confusion can be and should be minimal. No one need struggle in shadows of uncertainty.

While most people do not like to think about their own death or that of a close family member, funeral pre-planning can ease possible problems associated with death.

We at the Deware Funeral Home are available for counsel at any time. Full, frank discussion to our questions or or inquiries is always available here without cost or obligation.

Deware Funeral Home
576 Hancock St., Quincy, MA
472-1137

Member of the "New England Funeral Trust" and your Suburban Boston Pre-Need funeral specialist
Serving All Religious Faiths
Services Rendered To Any Distance

A Few Words on FUNERAL SERVICE

Planning for life and death

You have always planned for your future — career, living expenses, family protection. That's the businesslike way!

Why stop there? Plan ahead for your death with savings and insurance. We suggest planning your funeral is just as businesslike.

Pre-planning your funeral eases your mind, saves money and will ease the burdens of your loved ones. You can plan ahead calmly and it is really the "loving thing to do" for your family.

Call us for help and planning guides at no cost or obligation. You and your family will be glad you did.

Hamel, Wickens & Troupe Funeral Home, Inc.
26 Adams Street • Quincy, MA
Roger G. Hamel 617-472-5888
Funeral Director
FUNERAL PRE-NEED SPECIALISTS

MONUMENTS
Cemetery Lettering
Cleaning
Vases
Vigil Lights
Sculpturing
Rose Quartz
Mausoleums
Markers
Colonial Tablets
Stant Markers
Bronze Markers
617-471-0250

QUINCY MEMORIALS Inc.
18 Willard St.
Quincy 02169
"On The Expressway"
Exit 9 Near E. Milton Sq.
Free Illustrated Catalog
Budget Terms Available

Sweeney Brothers
HOME FOR FUNERALS
RICHARD T. SWEENEY, JR.
JEFFREY F. SWEENEY
1 INDEPENDENCE AVENUE • QUINCY, MASS.
472-6344

CHRISTIAN DIOR • SOPHIA LOREN • JOAN COLLINS • VUARNET • PIERRE CARDIN
Eyeglasses $25 Off Complete Rx
1 YEAR WARRANTY ON ALL FRAMES
J.B. OPTICAL & HEARING AIDS
1361-A Hancock St., Quincy Sq.
773-3505 • 773-4174
Hearing Aids Complete $499
30 Day Trial 2 Yr. Warranty
FREE VALIDATED PARKING
HALSTON • AVANT GARDE • OSCAR DE LA RENTA • YVES SAINT LAURENT • TURA

FinCom OKs $55,000 For 21 Copy Machines

By MICHAEL WHALEN

The Finance Committee of the City Council Monday night unanimously approved an appropriation of $55,000 to the school department for the purchase and maintenance of 21 copy machines to be used by department members.

School Department Business Manager George Umsheid said the funds will be used to purchase 16 new "higher-level" copy machines as well as toward the continued maintenance of five machines already in use as part of a five-year contract.

"After five years," said Umsheid of the machines, "they're pretty well worn out."

Councillor Patricia Toland said the appropriation was an important and necessary step in helping the department.

"We know that the school department has cut down on purchasing workbooks, so it's really not as much (money) as it seems," Toland said.

Ward 3 Councillor Lawrence Chretien agreed.

"We have seen classroom supplies be slashed to the bone, and if this is the case, then this (appropriation) is going to have to happen."

Asked by Ward 4 Councillor Thomas Fabrizio what the harm would be in delaying appropriation until the school's next budget, Umsheid said the conditions of the current equipment neccesitated a quicker response.

"Some of these machines are really at the end of their life," said Umshied, adding that an immediate appropriation would "save money over the long run."

Responding to a question asked by Councillor Michael Cheney, Umsheid noted he had researched the subject and found that the price agreed upon for the machines was a competitive one.

MAYOR JAMES SHEETS cuts the ribbon officially opening Sew and Tell at 494 Hancock St., North Quincy. Looking on are co-owners Denise O'Rourke (left) and Shirley Pittore and accountant JoAnn Bragg.
(Quincy Sun photo by Tom Gorman)

License Board Briefs

The Quincy License Board of Commissioners took the following action at its meeting Tuesday:

• Granted a request from St. Catherine's Greek Orthodox Church, 157 Beale St., (Eleni Vulgaris), for a One-day Liquor license for their annual Greek School PTA family dance to be held in the church hall Nov. 16 from 8 p.m. to midnight.

• Postponed, for one week, a hearing regarding a request from Quincy Cinema, 1585 Hancock St., for a license for an eighth screen.

• Granted a request from the North Quincy High School wrestling team (James O'Toole) for permission to conduct a canning drive Dec. 29-31.

• Granted a request from the Quincy Yacht Club, 1310 Sea St., (Frank Bertoni) for permission for a change of managers from Richard Kelcourse to James P. Kenney, III.

IN CONJUNCTION WITH its fifth anniversary, the Agnitti Insurance Agency, 21 Franklin St., Quincy, has distributed over 5,000 pieces of literature on fire safety to local schools. Here Tony Agnitti is congratulated by Fire Chief Thomas Gorman. Any organization interested in the fire safety literature is asked to call Agnitti at 770-0123.

Lynn Scarbo Assistant VP At Meredith And Grew

Meredith & Grew, the Boston-based real estate company, has elected Lynn S. Scarbo of Quincy, RPA, assistant vice president.

LYNN SCARBO

Scarbo is a member of the firm's Management Department. She serves as property manager for projects owned by John Hancock Properties, Faxon Trust/Heirs Properties, Shawmut Bank, and Crown Colony Office Suites Condiminium Trust. She has been with Meredith & Grew since 1984.

Scarbo is a member of the Building Owners and Managers Institute and is a graduate of Tulane University.

Mick O'Brien Joins Quincy Ad Agency

Mick O'Brien has been named senior copywriter at Devine & Pearson, announces John Pearson, creative director of the Quincy-based advertising agency.

Prior to joining Devine & Pearson, O'Brien was senior copywriter at Cabot Communications. He was previously associated with GGK, Paris where he worked for five years on the IBM account. His experience included the introduction of the IBM personal computer to the European market.

Born in Minnestoa, O'Brien has a bachelor's degree from St. John's University. He resides in Arlington with his wife and two children

NFPA Assigns Two Design Projects To Cameron, Inc.

Quincy-based National Fire Protection Association has assigned two design projects to Cameron, Inc., according to Cameron Kelley, president of the graphic design firm.

Cameron Inc. has designed covers for the NFPA Fire Protection Handbook and Life Safety Handbook. The handbooks are sold and distributed nationally to fire service professionals.

Review Of Quincy CPA Firm Accepted By AICPA

A quality review of the Quincy-based CPA firm of Pepe, Pelletier & McShane, Inc., has been accepted, without qualification, by the Massachusetts Quality Review Executive Committee of the American Institute of Certified Public Accountants, announces Leonard Pepe, president of the firm.

The report says the firm has passed the evaluation of its quality control procedures, and exhibited compliance of the AICPA's accounting and auditing procedures and pronouncements.

The firm recently opened Sherman Consulting Services at 15 Foster St., Quincy Center. Directed by Paul Sherman, SCS specializes in the automation of accounting departments.

NEWSCARRIERS WANTED

Here's a chance to earn extra money by building a Quincy Sun home delivery route.

Telephone: 471-3100

Roman Gardens

Luncheon Specials $1.95

with this Coupon receive

$2.00 OFF

any luncheon Entree starting at $3.95

Ask about our Early Bird Specials

653 Southern Artery, Quincy 479-1110

Real Estate Update

Steve Fitzpatrick

PRINTED FORM FABLE

QUESTION: **Why should I use the service of a REALTOR when I can buy all the real estate forms I need at the stationery store and just fill them in myself?**

ANSWER: These printed forms are only a starting point. There are dozens of varieties of deeds, leases, mortgage forms. Which ones are to be chosen to best protect yourself is a good question for openers. Then, it's what goes into the blanks, what is crossed out, and what is added that gives you the value, security and protection that you pay the experts for. Believe me, some of the largest financial losses and legal entanglements have resulted from printed forms being incorrectly used.

IT'S WHAT GOES INTO printed forms that gives value and protection.

★★★★★★★★★★★

For all Your Real Estate Needs

QUALITY REAL ESTATE

770-3885

49 Franklin Street

Quincy, MA 02169

We're here to help you.

Restaurant Complaints

Cont'd From Page 1

use dollys to cart trash barrells to the dumpster and kegs to their storage area and require employees to "gently" open and close the dumpster at night

•install signs notifying patrons that cars parked in the club's parking lot after 12:45 a.m. will be towed. The Varsity Club closes at midnight but often patrons will leave their cars while visiting later operating establishments. When the patrons return in the early morning hours they often wake neighbors by opening and closing car doors, starting engines, and using loud and sometimes profane language.

Ward 4 City Councilor Thomas Fabrizio pledged to work on restricting parking on nearby streets. Anne Corcoran of 57 Independence Ave. told the board that club patrons often block her driveway or make it difficult to pull out onto the street. Sometimes patrons will even park in neighbors' driveways, she said.

Police Chief Francis Mullen said he would instruct police officers working the private detail at the club to be more aware of loitering and other concerns of neighbors. He also said he would enforce ticketing of illegally parked cars in the area.

Varsity Club general manager Tom Briggette told the board that the club has had problems with the parking lot gate which was installed almost two years ago at the request of the neighbors.

Briggette said the club normally locks the gate after closing time but that patrons who leave their cars behind return and often cut the lock and chain. Briggette agreed to try Mulvey's idea of towing the cars.

LEGAL NOTICES

COMMONWEALTH OF MASSACHUSETTS THE TRIAL COURT THE PROBATE AND FAMILY COURT
Norfolk Division
84P2558-C1

To Eleanor Sprague and to all persons interested in the estate of Eleanor Sprague of Quincy, in said County.

A petition has been presented to said Court by the trustee of the trust fbo of Eleanor Sprague of Quincy, in said County, for approval of trustee fees which are set forth in said petition.

If you desire to object thereto you or your attorney should file a written appearance in said Court at Dedham before ten o'clock in the forenoon on the twentieth day of November 1991, the return day of this citation.

Witness, Robert M. Ford, Esquire, First Justice of said Court, this October 16, 1991.

THOMAS PATRICK HUGHES
REGISTER

10/24, 31/91 11/7/91

COMMONWEALTH OF MASSACHUSETTS THE TRIAL COURT THE PROBATE AND FAMILY COURT DEPARTMENT
Norfolk Division
Docket No. 97748
NOTICE OF FIDUCIARY'S ACCOUNT

To the attorney general of Massachusetts and to all persons interested in the estate of Lewis Bass late of Quincy, in said County, deceased.

You are hereby notified pursuant to Mass. R. Civ. P. Rule 72 that the forty first through forty fourth account(s) of Boston Safe Deposit and Trust Company. as Trustee - (the fiduciary) under the will of said deceased for the benefit of Alva M. Bass ET AL have been presented to said Court for allowance.

If you desire to preserve your right to file an objection to said account(s), you or your attorney must file a written appearance in said Court at Dedham on or before the thirteenth day of November, 1991, the return day of this citation. You may upon written request by registered or certified mail to the fiduciary or to the attorney for the fiduciary, obtain without cost a copy of said account(s). If you desire to object to any item of said account(s), you must, in addition to filing a written appearance as aforesaid, file within thirty days after said return day or within such other time as the Court upon motion may order a written statement of each such item together with the grounds for each objection thereto, a copy to be served upon the fiduciary pursuant to Mass. R. Civ. P. Rule 5.

Witness, Robert M. Ford, Esquire, First Justice of said Court, this ninth day of October, 1991.

THOMAS PATRICK HUGHES
REGISTER

10/24/91

Durkin Fundraiser Tonight

A fundraiser for School Committee candidate Stephen Durkin will be held tonight (Thursday) at the Quincy Neighborhood Club from 6 to 9 p.m.

Tickets are $25 per person and $40 per couple and may be obtained at the door or by calling Maureen Durkin at 472-6585.

LEGAL NOTICE

SHERIFF'S SALE
COMMONWEALTH OF MASSACHUSETTS
Norfolk, ss.

Seized and taken on execution and will be sold by Public Auction on Friday the 1st day of November A.D. 1991 at 11:00 o'clock A.M. at the Deputy Sheriff's Office at 630 High Street in Dedham in said County of Norfolk, all the right, title and interest which Steven Keith aka Stephen M. Keith had (not exempt by law from attachment or levy on execution) on the 11th day of December A.D. 1990 at 9:00 o'clock A.M., the time when the same was seized on execution in and to the following described real estate:

A certain parcel of land together with the buildings thereon situated in said Quincy, being lot number four (4) shown on a plan entitled "Plan of Land at Houghs Neck, Quincy surveyed for Estella H. Crowley," dated July 1926, make by Frederick E. Tupper, Civil Engineer, recorded with Norfolk Deeds in Book 1707, Page 532, said parcel being bounded and described as follows:

WESTERLY by Rockland Street as shown on said plan, fifty (50) feet;

NORTHERLY by lot number three (3) as shown on said plan, ninety-eight and 9/10 (98.9) feet;

EASTERLY by land of the City of Quincy as shown on said plan, fifty (50) feet; and

SOUTHERLY by lot number five (5) as shown on said plan, ninety-eight and 3/10 (98.3) feet.

Containing according to said plan 4930 square feet of land.

BARBARA A. CHIASSON
DEPUTY SHERIFF,
NORFOLK COUNTY

10/10, 17, 24/91

LEGAL NOTICE

COMMONWEALTH OF MASSACHUSETTS THE TRIAL COURT THE PROBATE AND FAMILY COURT
Norfolk Division
Docket No. 91P2193E1
Estate of PAUL W. BAKER late of QUINCY In the County of NORFOLK
NOTICE

A petition has been presented in the above-captioned matter praying that the last will of said decedent be proved and allowed and that PATRICIA A. DOW of CAMBRIDGE in the County of MIDDLESEX and JAMES P. BAKER of NEWBURYPORT in the County of ESSEX be appointed executors named in the will without surety on the bond.

If you desire to object to the allowance of said petition, you or your attorney should file a written appearance in said Court at Dedham on or before 10:00 in the forenoon on November 6, 1991.

In addition you should file a written statement of objections to the petition, giving the specific grounds therefore, within thirty (30) days after the return day, (or such other time as the Court, on motion with notice to the petitioner, may allow) in accordance with Probate Rule 16.

Witness, Robert M. Ford, Esquire, First Justice of said Court at Dedham, the third day of October, one thousand nine hundred and ninety-one.

THOMAS PATRICK HUGHES
REGISTER OF PROBATE

10/24/91

THE CLASSIFIEDS SERVE EVERYONE

ACE curry hardware
WE REPAIR
LAMPS • WINDOWS • SCREENS
at 3 Convenient Locations

370 COPELAND ST.
WEST QUINCY
472-8250

53 BILLINGS RD.,
NORTH QUINCY
773-7711

190 QUINCY AVE.
BRAINTREE
843-1616

ALL STORES OPEN MON THRU SAT 7:30-5:50 • Plenty of Parking
10/31

Blue Cross/Blue Shield

(Cont'd from Page 5)

company is the largest user of space inside State Street Bank," Savio said.

Mayor James Sheets, Sen. Paul Harold and City Council President Ted DeCristofaro welcome BCBS to their new facility while wishing the company success.

"We look forward to the future, we look forward to working with you, we will work forward to helping you when necessary and I can assure you that your move to the city of Quincy will be a good one," Sheets said.

Quincy, which was the home of the granite industry and shipbuilding for many years, is now on the cutting edge of change despite the difficult fiscal times.

"The city of Quincy is on the move, we are not allowing the economic conditions of this decade to determine what we're going to do. We're going to determine our own future and I believe you have made the right choice."

Harold agreed the city's character of employment has changed from blue-collar to white-collar workers. "Between North Quincy, Downtown Quincy and Crown Colony, we hope to replicate again the expansion of white collar jobs. Those people can shop here and enjoy the many things we have to offer here as a city,"he said.

DeCristofaro said the city has been working hard to bring new business into Quincy. "This is a step in that direction and we want to thank you very, very much and wish you the best and hopefully we'll see more of you in the future."

LEGAL NOTICE

COMMONWEALTH OF MASSACHUSETTS THE TRIAL COURT THE PROBATE AND FAMILY COURT
Norfolk Division
Docket No. 91P2259E1
Estate of MABEL E. WELLS late of QUINCY In the County of NORFOLK
NOTICE

A petition has been presented in the above-captioned matter praying that the last will of said decedent be proved and allowed and that JAMES D. WELLS of PALM CITY in the State of FLORIDA be appointed executor named in the will without surety on the bond.

If you desire to object to the allowance of said petition, you or your attorney should file a written appearance in said Court at Dedham on or before 10:00 in the forenoon on November 20, 1991.

In addition you should file a written statement of objections to the petition, giving the specific grounds therefore, within thirty (30) days after the return day, (or such other time as the Court, on motion with notice to the petitioner, may allow) in accordance with Probate Rule 16.

Witness, Robert M. Ford, Esquire, First Justice of said Court at Dedham, the fourteenth day of October, one thousand nine hundred and ninety-one.

THOMAS PATRICK HUGHES
REGISTER OF PROBATE

10/24/91

LEGAL NOTICE

COMMONWEALTH OF MASSACHUSETTS THE TRIAL COURT THE PROBATE AND FAMILY COURT DEPARTMENT
NORFOLK DIVISION
DOCKET NO. 91P2306E1
Estate of RICHARD P. DINN late of QUINCY In the County of NORFOLK
NOTICE

A petition has been presented in the above-captioned matter praying that the last will of said decedent be proved and allowed and that GEORGE T. PADULA of MILTON in the County of NORFOLK be appointed executor named in the will without surety on the bond.

If you desire to object to the allowance of said petition, you or your attorney should file a written appearance in said Court at Dedham on or before 10:00 in the forenoon on November 20, 1991.

In addition you should file a written statement of objections to the petition, giving the specific grounds therefore, within thirty (30) days after the return day (or such other time as the Court, on motion with notice to the petitioner, may allow) in accordance with Probate Rule 16.

Witness, Robert M. Ford, Esquire, First Justice of said Court at Dedham, the fourteenth day of October, one thousand nine hundred and ninety-one.

THOMAS PATRICK HUGHES
REGISTER OF PROBATE

10/24/91

Alzheimer Support Group At Beechwood Life Center

A support group for families of Alzheimer patients are held the third Thursday of each month at 7 p.m. at Beechwood Community Life Center, 225 Fenno St.

For further information, call the director of elder affairs at 471-5712.

LEGAL NOTICE

COMMONWEALTH OF MASSACHUSETTS
PROBATE AND FAMILY PROBATE COURT
NORFOLK, ss.
NO. 91D-429-D1
DENISE M. MINICHIELLO
Plaintiff
vs.
SUMMONS BY PUBLICATION
JOSEPH D. MINICHIELLO
Defendant

To the above-named Defendant:

A Complaint has been presented to this Court by the Plaintiff Denise M Minichiello, seeking a divorce.

You are required to serve upon Denise M. Minichiello, plaintiff N/A plaintiff's attorney, whose address is 6 Lancaster St., Quincy, MA your answer on or before December 11, 1991. If you fail to do so, the Court will proceed to the hearing and adjucation of this action. You are also required to file a copy of your answer in the office of the Register of this Court at Dedham.

Witness, Robert M. Ford, Esq., First Judge of said Court at Dedham.

September 19, 1991

THOMAS PATRICK HUGHES
REGISTER OF PROBATE COURT

10/10, 17, 24/91

CLASSIFIEDS

EVERYBODY'S MARKETPLACE

FOR RENT

HALLS FOR RENT
Newly Renovated
Sons of Italy Social Center
Golden Lion Suite
Capacity - 300
Venetian Room
Capacity - 140
Call 472-5800
TF

HALL FOR RENT
North Quincy K of C Building
5 Hollis Avenue
For information please call
328-5967

HALL FOR HIRE
Weddings, Showers, Meetings, Banquets
Elks Home, 440 E. Squantum St.
Quincy
472-2223
TF

HALL FOR RENT
(completely remodeled)
Houghs Neck Post No. 380, American Legion, 1116 Sea St.
479-6149
TF

FUNCTION HALL
American Legion
Nickerson Post #382
Squantum
on Boston Harbor
Fully Handicapped Accessible
Capacity - 80
328-9824
10/24

APT. FOR RENT
W. QUINCY - 2 bdrm. apt. in 3 family. Off street parking. $650 plus. Available 11/1/91. Call after 6 pm
961-3975 10/24

LEGAL NOTICE

COMMONWEALTH OF MASSACHUSETTS
PROBATE AND FAMILY PROBATE COURT
NORFOLK, ss.
BEN A. YOUNIE
Plaintiff
vs.
SUMMONS BY PUBLICATION
DOROTHY A. YOUNIE
Defendant

To the above-named Defendant: Dorothy A. Younie.

A Complaint has been presented to this Court by the Plaintiff, Ben A. Younie, seeking to dissolve the bonds of matrimony.

You are required to serve upon Robert W. Langlois, Esq. plaintiff's attorney, whose address is 85 Clay Street, Quincy, MA 02170, your answer on or before December 11, 1991. If you fail to do so, the Court will proceed to the hearing and adjucation of this action. You are also required to file a copy of your answer in the office of the Register of this Court at Dedham.

Witness, Robert M. Ford, Esq., First Judge of said Court at Dedham.
September 19, 1991
THOMAS PATRICK HUGHES
REGISTER OF PROBATE
10/10, 17, 24/91

NEWSCARRIERS WANTED
Here's a chance to earn extra money by building a Quincy Sun home delivery route.
Telephone: 471-3100

WANTED

WANTED TO BUY
Old woodworking tools, planes, chisels, surplus hand tools; all trades. Precision machinist tools. Also wanted: old books, paintings, frames, antiques, estate lots.
1-617-558-3839 TF

WANTED TO BUY FURNITURE-ESTATES
Highest prices for entire contents-attic to cellar. Also separate items-books, clocks, wicker, prints, glass, etc.
Call Alden 472-4917 10/31

FOR SALE

NEW FAX MACHINE
(used only twice) Complete, in carton w/all literature. Samsung Mod. #FX2010 Bargain at $400.
471-6870 10/24

HELP WANTED

SANTA'S HELPERS WANTED
Part-time 10 to 15 hrs per wk. $15 per hr/guaranteed. Plus $1,000 in free jewelry (6 night trial period) Jewel's by Park Lane. Gloria.
Call (617) 265-1075 12/5

INSTRUCTION

GUITAR LESSONS
Specialize in beginners and intermediate players. Reas. rates. Your place or mine.
Call Gary 337-8997 10/31

LEARN TO KNIT
Both left and right handed welcome. European method taught. Call 770-1658 eves. Leave number if not in 10/31

FOR SALE

CARPETS
I have access to several thousand yards Stainmaster carpets. You can carpet your livingroom and hall for $295. Price includes carpet and 1/2" pad based on 30 sq. yds. Also have rolls of nice Berber carpets.
John 354-8891 10/24

PERSONALS

THANK YOU
St. Jude
For Favor Granted
EK 10/24

THANK YOU
St. Jude
SP 10/8 10/24

THANK YOU
ST. JUDE
VS 12/12

THANK YOU
ST. JUDE
For Favors Granted
BMH 10/31

SERVICES

LARRY'S HOME REPAIR
- Carpenters
- Painters
- Decorators

General Contractor
20 Years Experience
Licensed • Insured
Interior-Exterior Painting
Scroll Ceiling
All Home Repairs
Small or Large
659-7471 328-8735
TF

SUPERIOR CLEANING COMPANY
Office & House Cleaning Service. Carpet Cleaning. Floor Maintenance.
Since 1962
Prop. Mike Cronin
878-3765 11/21

HIGGINS HOUSING SERVICES
Painting: Int/Ext
Landscaping: Lawns, clean-ups, clean efficient work. Reliable.
479-1361 11/7

Carpet & Upholstry Cleaning by JK&K
- Dry Foam Method
- Cleans Deep Down
- Drys faster than steam

Call anytime 471-6319 10/31

RUBBISH REMOVAL
Complete cleanouts-attics-cellars-garages-yards. Removal of appliances-boilers-oil tanks-water heaters. Fast Service-reasonable 472-0877
11/14

JOYCE ROOFING CONTRACTOR
Complete remodeling: bathrooms, kitchens, vinyl siding, porches, windows. Interior, Exterior, painting. Call 696-8236. Licensed, Fully Insured. 12/5

J&K CONSTRUCTION
Remodeling, Roofing, Siding Excellent References, Free Estimates.
617-984-0572 10/31

SERVICES

B&G CLEANING
If you want any cleaning, groceries bought, or helping hand with anything. Call us. Reasonable rates
479-0158 10/24

GENERAL CARPENTRY
Gutters installed or cleaned. Decks, Porches-new or repaired. Windows, Roof, shingles, No Job too small.
Mike 471-1379 10/24

CLOVER LANDSCAPING
Complete Landscape Service Fall Cleanups. Gutters cleaned, at unbeatable prices. Insured. Free Estimate.
Call 773-1504 11/7

DARN GOOD ELECTRICIAN
Quick Response
Free Estimates
Call Dave at 471-6870 10/24

HATE TO SHOP? CALL MEEE!!
I'd love to shop for you. Groceries? Christmas? Birthdays-anything!! Reasonable Rates - Call me-And Call Me Sally!!
617-773-7768 10/24

EJ TANTILLO PLUMBING & HEATING
20 years experience, licensed and insured. (10% Senior Citizen discount)
(617) 479-5667 10/30

LANDLORDS
Show your apartments with price-apartments professionally cleaned for new tenants at reasonable rates. Suzy Homemaker Cleaning Service 340-3317 11/14

Save Gas and Money Shop Locally

SERVICES

EXPERT LAMP REPAIR & REWIRING
GRANITE LOCK CO.
472-2177
755 SOUTHERN ARTERY
QUINCY TF

Painting & Wallcovering
by Ed Barr
The highest quality work performed neatly at reasonable rates. Free estimates, references available, over 18 years experience.
Call 479-3284 today 10/31

HALF A DOZEN WAYS TO EARN AN EARLY RETIREMENT.

1. Eat high-fat, high-cholesterol foods.
2. Smoke.
3. Ignore your high blood pressure.
4. Heavily salt everything you eat.
5. Put on extra weight.
6. Stop exercising regularly.

Follow these steps and you could retire from work, and from life, sooner than you planned.

American Heart Association
WE'RE FIGHTING FOR YOUR LIFE

SERVICES

A & T Vacuum
- 14.95 Overhaul Special on any vacuum
- Sewing machine repairing
- VCR repairing and cleaning
- Sharpening (scissors, knives, etc.)
- Oreck XL Vacuums
- Electrolux w/power nozzle $150
- Used Vacuum's $45 & up

27 Beale St.
Wollaston
479-5066

Your South Shore Headquarters For

Appliance Service ON ALL MAJOR APPLIANCES
HANCOCK TIRE & APPLIANCE
115 Franklin St., So. Quincy
472-1710
TF

BOAT STORAGE
Harvey's Wharf, Houghs Neck. Winterizing - Our yard or yours - Small motor storage. Reas. rates. 773-3020 10/24

D.J. LEAMAN & SONS
Interior Contractors
Interior and ceilings painted. Textured ceilings-plaster repairs, estimates. 471-4576
30 yrs. quality workmanship
11/7

PAT'S REMODELING
Carpentry, painting, ceramic tile, decks, porches, roofs, gutters, siding, kitchens, baths. References, licensed
Call Pat 471-8280 11/28

Save Gas and Money Shop Locally

The Quincy Sun

MAIL TO: THE QUINCY SUN, 1372 Hancock St., Quincy, MA 02169
PAYABLE IN ADVANCE. Payment must accompany order.

RATES

1 WEEK	☐ $5.00 for one insertion, up to 20 words, 10¢ for each additional word.
3-7 WEEKS	☐ $4.60 per insertion up to 20 words for 3-7 insertions of the same ad, 10¢ each additional word.
8-12 WEEKS	☐ $4.30 per insertion up to 20 words for 8-12 insertions of the same ad, 10¢ more each additional word.
13 WEEKS OR MORE	☐ $4.00 per insertion up to 20 words for 13 or more insertions of the same ad, 10¢ each additional word.

INDEX
- ☐ Services
- ☐ For Sale
- ☐ Autos
- ☐ Boats
- ☐ For Rent
- ☐ Wanted
- ☐ Help Wanted
- ☐ Pets, Livestock
- ☐ Lost and Found
- ☐ Real Estate For Sale
- ☐ Real Estate Wanted
- ☐ Miscellaneous
- ☐ Work Wanted
- ☐ Antiques
- ☐ Coins & Stamps
- ☐ Rest Homes
- ☐ Instruction
- ☐ Day Care
- ☐ Personal
- ☐ Electrical & Appliances

☐ Enclosed is $_____ for the following ad to run _____ weeks in The Quincy Sun

COPY: _____

NO REFUND WILL BE MADE AT THIS CONTRACT RATE IN THE EVENT OF CANCELLATION.
DEADLINE: MONDAY, 5:00 P.M. PLEASE INCLUDE YOUR PHONE NUMBER IN AD.

Suburban
TV & APPLIANCE CENTERS
SERVICE IS OUR BUSINESS!

SALE EVENT
ONLY 4 DAYS LEFT
ENDS 9 PM 10/26/91

SUBURBAN'S DISCOUNT PRICES + SUBURBAN'S SUPER SERVICE = TOTAL CUSTOMER SATISFACTION

COLOR TELEVISIONS

SONY MEGA-WATCHMAN TV WITH AM/FM RADIO 4.5" Black & White Model FD510
SAVE $30.00 $89.95

SAMSUNG 13" COLOR TV GREAT DEAL Model TC3146M
SAVE $60.00 $159.95

PANASONIC 10" DIAGONAL REMOTE PORTABLE COLOR CTV
SOLD OUT
GREAT PRICE
SAVE $110 $169.95

TOSHIBA BLACKSTRIPE® 2 COLOR TV CF1313 REMOTE CONTROL
SAVE $50 $199.95

TOSHIBA BLACKSTRIPE® COLOR TV CF1926A 19" REMOTE CONTROL
SAVE $70 $249.95

SYLVANIA 25" SCREEN REMOTE On Screen Displays SRW2520
SAVE $50 $329.95

GE 25" STEREO REMOTE CONSOLE LOWEST PRICE EVER 25GC724
SAVE $120 $379.95

HANDSOME MITSUBISHI 26" STEREO TABLE MODEL MONITOR #CS2610/11 Super-sharp picture with 560 lines of horizontal resolution, high-style black or woodgrain cabinet, Channel Lock, Quick View, Integrated TV/VCR remote. 22¾x26¾x18¾ (HWD)
SAVE $599

SONY 27" TRINITRON® XBR™ MONITOR KV27TXBR51 STEREO PICTURE IN PICTURE
SAVE $300 $899.95

MITSUBISHI 27" HIGH PERFORMANCE STEREO DIGITAL MONITOR RECEIVER Digital Picture-in-Picture enhances this Genuine Oak Veneer 27". CS2771R
SAVE $150 $899.95

SUBURBAN MONEY SAVINGS COUPON
$200.00 OFF
ANY BIG SCREEN 35" OR LARGER
CLIP OUT AND BRING THIS COUPON TO SUBURBAN

$200.00 OFF ALL BIG SCREEN TELEVISIONS 35" OR LARGER WITH DISCOUNT COUPON

VIDEO CASSETTE RECORDERS AND VIDEO CAMCORDERS

SAMSUNG REMOTE VIDEO PLAYER Hooks up easily to any television. Great for rental video. Full load, auto eject, many more features. 3¾x11¾x12¾ (HWD) VP2300
SAVE $40 $159.95

TOSHIBA 181-CHANNEL CABLE COMPATIBLE VCR M221/M222 • Full Loading Quick Access system • On-screen programming, 8-event/1-year • HQ PRO
SAVE $80 $239.95

PANASONIC REMOTE CONTROL VCR With On-screen Programming Panasonic quality at a new, low price! Features include 1-month, 4-program timer, high-speed Omnisearch, frame-still and frame-slow. 3¾x14¾x11¾ (HWD) PV-2101
SAVE $70 $219.95

SONY VHS 4 HEAD VIDEOCASSETTE RECORDER SLV355 • DA 4-Head Recording/Playback With Tape Stabilizer • Rapid Access™ Tape Transport System • Digital Audio Tracking
SAVE $50 $299.95

MITSUBISHI VHS HI-FI RECORDING SYSTEM Allows movie playback with near CD-quality sound • MTS & SAP reception for stereo/bi-lingual broadcast reception
SAVE $100 $499.95

NEW LOW PRICE ON SONY 8MM HANDYCAM® Packed with features like 8:1 zoom, remote control, 3-lux, flying erase™ head, much more! CCDF201
SAVE $100 $699

PANASONIC COMPACT AUTO-FOCUS PALMCORDER PV19 WITH Flying-Erase head. Lightweight and packed with features, including 8:1 zoom, 4-lux capability, high speed shutter and much more. 4¾x3¾x7¾ (HWD)
SAVE $100 $799.95

20% OFF ALL SONY BOOMBOXES IN STOCK!!! 10% OFF ALL SONY WALKMANS IN STOCK!!!

GREAT PRICES ON AUDIO EQUIPMENT. SAVE AT SUBURBAN'S PHONE CENTER.

SONY DUAL CASSETTE DECK TC-W370 • 4 Motor Drive System • Dolby® B/C Noise Reduction • 105 kHz Bias Frequency • High Density Permalloy Heads • Full Logic Feather Touch Controls
SAVE $30 $169.95

SONY A/V RECEIVER STR-AV770 • 80 Watts per Channel Front, 20 Watts Rear Surround • Digital Delay Dolby® Surround™ Sound • Digital Synthesis Tuning with 30 Presets & Station Index Tuning
SAVE $40 $299.95

CHOOSE FROM A SELECTION OF SONY CD PLAYERS - ALL AT SUPER PRICES SNY CDP 291/391/590/670
SAVE FROM $20 to $110 $119 $189

ADVENT BABY II SHELF LOUDSPEAKERS Superb stereo sound from a bookshelf speaker that's so small you can have hi-fi almost anywhere. 16¼x11¾ 3/16 (HWD)
SAVE $35 EA. $89

TOSHIBA CORDLESS TELEPHONE Great-sounding phone has speed dial, security code, last-number redial, desk or wall mountable, helical antenna. FT6000
SAVE $30 $59.95

UNIDEN MOBIL PHONE CP1900 Features: Dual Nam, Hands Free Operation, Auto Answer, 30 Number Memory, One Touch Dialing, Horn Alert, Many Other Features. MUST BE 18 YEARS OF AGE OR O. M. HT ACTIVATE PHONE THRU SUBURBAN MUST MAINTAIN CELLULAR ONE SERVICE FOR MINIMUM 120 DAYS
SAVE $99.95

SOUTHWESTERN BELL FC2550
SAVE $20 $19.95

REFRIGERATORS AND FREEZERS

HOTPOINT REFRIGERATOR FROST FREE CZX14
SAVE $100 $399.95

AMANA REFRIGERATOR WITH GLASS SHELVES Roomy 17.8 cubic feet of Amana quality. Adjustable glass shelves, humidity-controlled crisper, meat keeper, freezer shelf, and much more. 65¾x32x20¼ (HWD) TR618
SAVE $50 $598.95

INCREDIBLE SAVINGS! WHIRLPOOL SIDE-BY-SIDE WITH ICE/WATER DISPENSER Lowest price ever on a deluxe Whirlpool refrigerator with through-the-door ice and water. Full 21.6 cubic feet of space, glass shelves, much, much more! 69¾x35¾x32¾ (HWD) EQ22PW
SAVE $100 $999.95

WHITE-WESTINGHOUSE UPRIGHT FREEZER 16 Cu. Ft. FU16
SAVE $100 $399.95

LAUNDRY

WHIRLPOOL TWO-SPEED SUPER CAPACITY WASHER Brand new model has regular, permanent press and gentle cycles, three temperatures, manual clean lint filter, more. 42¾x26¾x25¾ (HWD)
SAVE $60 $369

LARGE CAPACITY WHIRLPOOL DRYER Pull-down hamper door, Dry Mister, interior door, Duro-white drum, automatic cycles for regular and permanent press, and much more. 42¾x29x25 13/16 (HWD) LE6150
SAVE $60 $299

MAYTAG WASHER Maytag guarantees the washer transmission for the next 10 years or your money back. 85000
SAVE $80 $429

RANGES

GE SELF-CLEANING ELECTRIC RANGE Easy to clean upswept cooktop, lift-lock Calrod burners, automatic oven timer, clock, buzzer, storage drawer. 45¾x29¾x27¾ (HWD) JBP22P
SAVE $100 $399.95

WHIRLPOOL ELECTRIC RANGE Model RF366BXV SMOOTH TOP
SAVE $120 $679.95

GENERAL ELECTRIC GE JGP24GEN DELUXE GAS STOVE
SAVE $80 $569.95

DISHWASHERS

JENN-AIR UNDERCOUNTER DISHWASHER Heavy, normal and Conservewash, energy saver, soft food disposer, deep upper rack, rinse dispenser, sound insulation, all at a low, low price. 34x24x23¼ (HWD) DU430
SAVE $30 $279.95

JETCLEAN™ DISHWASHERS Model WU104 $389 • No Pre-washing • Unsurpassed capacity
SAVE $40 $389

MICROWAVES

MICROWAVE OVEN SAMSUNG MW 2500 .550 WATTS .6 Cu. Ft.
SAVE $40 $119

MICROWAVE OVEN Model JEM31K LOWEST PRICE EVER DELUXE MODEL 700 WATT .9 Cu. Ft.
SAVE $80 $189

Suburban TV & APPLIANCE CENTERS SERVICE IS OUR BUSINESS!

N. WEYMOUTH 252 BRIDGE STREET ROUTE 18A (617) 337-4300
HANOVER 1095 WASHINGTON ST ROUTE 53 (617) 826-3700
PLYMOUTH 91 CARVER ROAD ROUTE 44 (508) 747-4700

FREE DELIVERY!
CHARGE IT!

OPEN MONDAY thru FRIDAY 9 til 9 • SATURDAY 9 til 6 • SUNDAY NOON til 5 • HANOVER STORE OPEN SATURDAY 9 til 9
PLYMOUTH STORE OPEN MONDAY THRU FRIDAY 10 TIL 7 • SAT 9 TIL 6 • SUN 12 TIL 5

Nov. 5 City Election S On Page 5

THOMAS Crane Public Libra
Box 379
Quincy, Ma. 02169

The Quincy Sun

VOL. 24 No. 6 Thursday, October 31, 1991 30¢

HAPPY HALLOWEEN -- A scarecrow will greet trick-or-treaters Thursday at this house at 200 Atlantic St.

(Quincy Sun photo by Tom Gorman)

40% Turnout Forecast

8 Council, School Seats At Stake In Nov. 5 Election

By ROBERT BOSWORTH

Four contested races are expected to draw 38 to 40 percent of the city's electorate to the polls for the general election Tuesday, Nov. 5.

Election day will be highlighted by a seven-candidate race for councillor-at-large and a six-candidate field for school committee. The other contested races are for Ward 1 councillor and Ward 6 councillor.

City Clerk John Gillis estimates 38 to 40 percent of the city's 44,068 registered voters will go to the polls Nov. 5. He said he doubts turnout will be higher since Mayor James Sheets is unopposed.

"The lack of a mayor's race will certainly affect turnout but I think the councillor-at-large race, school committee and Ward 6 council race have generated a lot of enthusiasm. I think turnout will be closer to 50 percent in North Quincy and about 38 to 40 percent throughout the city," Gillis said.

Some political observers agree this year's city election has not generated as much enthusiasm as recent past elections. However, some of this year's races are heating up and could drive turnout higher, setting the stage for perhaps some upsets.

In the race for councillor-at-large, incumbents Timothy Cahill, Michael Cheney and Patricia Toland are opposed by one political veteran and three first-time candidates.

Former Councillor and Mayor Joseph LaRaia as well as newcomers George Miller, William Ryan and Louis Zagami are seeking city council-at-large seats. Zagami is running as a write-in candidate and his name does not appear on the ballot.

Toland is running for her fifth two-year term as councillor at-large while Cahill is aiming for a third term. Cheney, who served as Ward 1 councillor for five years before his election to councillor-at-large two years ago, is making his first re-election bid as councillor-at-large.

LaRaia, a councillor-at-large from 1972 to 1975 and again from 1980 to 1987, is making his first comeback bid for that office since leaving four years ago. He made a successful comeback for councillor-at-large in 1979 after losing a re-election bid for mayor in 1977.

In recent years, LaRaia's comeback bids have come up short. He tried to regain the mayor's office in 1987 and 1989 but lost both times.

The school committee race was pared down from nine to six candidates in the September preliminary election. The six candidates seeking the three seats on the board are incumbents Stephen Durkin and Mary "Jane" Powers and challengers Jo Ann Bragg, Margaret "Peggy" King, Daniel Raymondi and Linda Stice.

In the preliminary election, Raymondi, a former school committeeman and Norfolk County treasurer, topped the ticket. Stice, a political newcomer, finished a strong second followed by Durkin who is seeking his third term

Two other first-time candidates, King and Bragg, finished fourth and fifth respectively in the preliminary. Powers, who was elected to a two-year term in 1989 and is making her first run for a four-year term, finished sixth in the preliminary.

The other two contested

(Cont'd on Page 19)

3 Students Face Disciplinary Hearing On Gun Charges

By MICHAEL WHALEN

Three Quincy High School students arrested last week on gun charges face a disciplinary hearing with Superintendent of Schools Dr. Robert Ricci and Principal Lloyd Hill.

The hearing, which is scheduled for Monday, Nov. 4, could ultimately result in the expulsion of the three students at the hands of the school committee.

Only Ricci, Hill, and those who witnessed the arrests will attend the hearing, which is closed to the public.

Ricci, who has the power to recommend to the school committee that the three be expelled from the Quincy school system, said "It's a serious, serious matter, and serious action will be taken."

While noting that it is too early to predict the fate of the three students, Ricci added "If it is decided that what I heard

'Gun Hotline' Page 3

happened actually did happen, my recommendation would probably be for some sort of exclusion. How long a period they would be out of school, I can't say at this time."

If Ricci decides that further action is necessary, he will make his recommendation to the school committee, which will take matters into its own hands during either its Nov. 13 or Nov. 20 meeting.

Mayor James Sheets, who serves as chairman of the school committee, was unavailable for comment. But Executive Secretary Thomas Koch, speaking on Sheets' behalf, said Sheets wanted the penalty paid by the students to be "severe."

"While the mayor feels that both the school personnel and the police department did a superb job in handling the matter," said Koch, "he will not tolerate this behavior from students within our system, or from any system.

"And he wants the strictest, most severe action to be taken."

Vice chairman Frank Santoro said expulsion might set an example and prevent students from

(Cont'd On Page 33)

Nutley, Raymondi Cheney Top Spenders In Respective Races

By ROBERT BOSWORTH

Ward 6 Councillor Thomas Nutley, School Committee candidate Daniel Raymondi and Councillor-at-large Michael Cheney have spent the most money in their respective races this election season, according to campaign finance reports filed Monday at City Hall.

Including expenditures before the September preliminary election, Nutley has spent a total of $12,852. His pre-preliminary election report showed $5,973 while his latest report shows another $6,879.

The latest report covers the reporting period from Sept. 1 to Oct. 28.

Ayers, who topped Nutley in the preliminary by 501 votes, has spent a combined $10,919. His report before the preliminary listed $4,302 and the latest report shows another $6,617 in expenditures.

With the Nov. 5 election five days away, Nutley has a balance of $830 while Ayers has $454 remaining in his campaign chest. During the most recent reporting period, Nutley raised $5,197 while Ayers raised $4,572.

Nutley loaned his committee $2,000 from his own money while Ayers loaned his committee $1,081 from his own pocket.

The second biggest spender is Raymondi who has spent $12,211 in his campaign to win a seat on the School Committee. Raymondi, who finished first in the preliminary, spent $4,481 before the preliminary and another

(Cont'd On Page 12)

BETSY ROSS had first place all sewn up in the Children's Costume Parade at the Quincy Center Harvest Festival Day last Saturday. Tiffany Linn (center), a fourth grader at Merrymount School won first place as "Betsy Ross." Second place went to Robert Hennessy (left), a second grader at Merrymount School, as "Blue Boy." Third place was awarded to Benjamin Fitzgerald, a third grader at Lincoln-Hancock School, as "Robin Hood."

YOUNGSTERS AND PARENTS enjoyed old fashioned hayride during the Harvest Festival Day Saturday. Hancock St. was closed off for the day.

(Bob Noble photos

Large Turnout For Quincy Center Harvest Festival Day

Several thousand people attended Saturday's Quincy Center Harvest Festival Day sponsored by the Quincy Center Business and Professional Association.

QCBPA President Charles Ryder said he was very pleased with the turnout.

"It went terrific," Ryder said. "It was really great. The weather was perfect, and the community spirit was fantastic. It was a really nice community event, and we got a lot of feedback on it."

Agreed QCBPA Commotions Committee Chairman Richard Carriger, "We were thrilled with the crowd. We had an even bigger crowd than we expected, an excellent turnout. It was absolutely great, a nice family day."

Quincy Center stores offered sales and bargains throughout the day, and crafters' displays and specials were also featured at the event.

Among the day's festivities were musical entertainment by The Alumni Band, face painting, hayrides, and a children's costume parade that Ryder called the "highlight" of the day.

"I was amazed that we got that many (over 200) kids in their costumes," said Ryder.

Carriger was also pleased with the participation in the costume parade.

"What a great sight that was, to see the kids marching down Hancock Street in their costumes. You could tell who the mothers and fathers were, that's for sure, because their faces were beaming," he said.

The consensus was that the entire day was a huge success.

"It was the best thing that happened in Quincy in a long, long time," said City Council President Theodore DeCristofaro, who attended the event. "It was nice to see so many children involved. There should be more events like this."

Councillor Patricia Toland, who also attended, echoed DeCristofaro's sentiments.

"Whenever you have children and family participation, you know you are going to have a successful event," Toland said. "It was wonderful to see all these youngsters and families enjoying themselves on a beautiful autumn day. I hope the QCBPA will do this again."

Tiffany Linn, a fourth grader at the Merrymount School, placed first in the contest with her Betsy Ross costume. Robert Hennessey, a second grader at Merrymount, took second place by dressing as Blue Boy. Third place went to Benjamin Fitzgerald, a third grader at the Lincoln-Hancock School, who won for his Robin Hood costume.

A raffle was also held during the festival. First place winner Rick Wilson of Quincy went home with a turkey from Roxie's, an ice cream cake from Baskin-Robbins, a fruit basket from the Farmer's Market, movie passes from Entertainment Cinemas, and a case of Pepsi from the Pilgrim restaurant.

Scott Sherman and Nancy Ferris, both of Quincy, placed second and third in the raffle.

We Must End Our Dependence On Imported Oil

THE LOGICAL ALTERNATIVE --

GAS HEAT!

YOU CAN'T BEAT GAS. If you're thinking about replacing your heating system, think about this:

Gas isn't just the cleanest-burning and most efficient home heating fuel! The way the price of our fuels is going, it's going to be a better and better buy in the years ahead.

Speaking of which, rest asssured; there's plenty of gas available for the foreseeable future.

WITHOUT OBLIGATION TO YOU -- a member of our Engineering staff will examine your heating system and advise you on all aspects of energy conservation. Our skilled technicians can replace or update your heating system and guarantee maximum efficiency at minimum cost.

The Burnham SERIES 2 Gas Boiler

EFFICIENT AND DEPENDABLE

Call anytime for a FREE EVALUATION of your heating system

361-8241

Lic. No. 3094

HOME COMFORT CONTROL

"Comfort Is Our Middle Name"

188 Providence St., Hyde Park, MA 02136

371-8641 – A Cooperating Gas Co. Dealer

FACE PAINTING was a popular feature of the Quincy Center Harvest Festival Day last Saturday. Colorful clowns painted the faces of festival goers in front of Bernie's Modern Formal Shop.

(Bob Noble photo)

PROUDLY DISPLAYING their painted faces at the recent Quincy Center Business and Professional Association's Harvest Festival are, from left, Lauren and Lisa Remmes and Holly Conroy.

(Quincy Sun photo by Tom Gorman)

Cheney Proposal

'Gun Hotline' Endorsed By Police

By STEVE KAVANAGH

A "Gun Hotline," a telephone line to the Quincy Police Department where callers can leave anonymous tips about illegal guns and other weapons has been proposed and could be in operation by the end of next week.

Councillor-at-Large Michael Cheney initiated the idea in the wake of last week's arrests of three Quincy High School students on illegal gun possession charges.

"I understand that some students have said they fear retribution if they report that someone has a gun," Cheney said. "This would be a toll-free hotline where callers could give police information anonymously."

Cheney met with Police Chief Francis Mullen and Norfolk County District Attorney William Delahunt and said both have endorsed the hotline.

"If this will help get guns off the street the police department is all for it," Mullen said. "I'll endorse anything to help make the community safer."

Mullen said although he supports the concept there are details which have to worked out.

Cheney said he has already begun soliciting donations to fund the hotline and public service advertising. He said that even a local gun club is interested in supporting the hotline.

"We don't want to wait for a gun incident to happen. We will not tolerate it in our schools or in the community," Cheney said.

"This (hotline) is not in reaction to one incident but to a number of incidents which have been expressed to me over the past six months," Cheney said.

"I applaud Quincy High School students for taking a strong stance against last week's incident.

"The incident that took place outside Quincy High School is not reflective of the thousands of good students in the Quincy Public Schools," Cheney said.

He also said he would like to see an "Amnesty Day" or week or month where people could turn in unregistered firearms with no questions asked or legal weapons which they no longer have a use for.

WALL TO WALL people line Hancock St. Saturday for the first Harvest Festival Day sponsored by the Quincy Center Business and Professional Association. Several thousand took in the family-oriented event on an ideal autumn day.

(Bob Noble photo)

Valve Testing May Cause Rusty Water

The MWRA will continue its program of testing and replacing air valves in Quincy between Nov. 4-15.

The turning and switching of valves will create rusty water and some decrease in water pressure in neighborhoods of Quincy.

"Low water pressure can last as long as a week after the work is completed," said William Brutsch, director of the MWRA waterworks division. "Some rusty water could stay in the local system for as long as two weeks."

He said that rusty water does not create a health hazard.

YES!

You get more than a high rate with our term certificates.

You get a Free NOW Checking account and more!

When you open a term certificate (minimum deposit $3,000) and a NOW Checking account at The Hibernia Savings Bank, we'll give you all these services, *absolutely free:*

- NOW Checking Account (no service charges)
- Money Orders
- Treasurer's Checks
- Certified Checks
- Notary Services

Plus, you can receive a Hibernia Savings Bank X-Press 24® card that can be used at thousands of X-Press 24® and CIRRUS® ATM locations.

Call any office for our current rates.

The Hibernia Savings Bank
We say "Yes!"

731 Hancock Street, Quincy, MA (617) 479-2265
101 Federal Street, Boston, MA (617) 345-0441
51 Commercial Street, Braintree, MA (617) 848-5560
1150 Washington Street, Weymouth, MA (617) 331-0893

Member FDIC DIFM

OPINION

The Quincy Sun

USPS 453-060
Published weekly on Thursday by
The Quincy Sun Publishing Co., Inc.
1372 Hancock St., Quincy, Mass. 02169

Henry W. Bosworth Jr., Publisher
Robert H. Bosworth, Editor

30¢ per copy. $12.00 per year by mail in Quincy
$14.00 per year by mail outside Quincy. $17.00 out of state

Telephone: 471-3100 471-3101 471-3102
Second class postage paid at Boston, Mass.

Postmaster: Send address change to:
The Quincy Sun, 1372 Hancock St., Quincy, Mass. 02169

The Quincy Sun assumes no financial responsibility for typographical errors in advertisements but will reprint that part of an advertisement in which the typographical error occurs.

Readers Forum

Where Are You George?

Editor, The Quincy Sun:

George Bush where are you? We elected you back in 1988 because you were going to help us. You were going to make us a proud country once again. You were going to put America back on its feet.

You made us many promises back in '88 when you were so proudly waving that American Flag. It's time to come out from behind the flag George, stop hiding behind the flag and do something for the people who elected you.

Unless you do something soon there will soon be almost 3 million Americans who will have nothing left but a flag. 1992 is almost upon us George, how many promises will you make to us next year as you try and gain our votes, how many more would you break shortly after.

For someone who was suppose to be the "Education President" you have been so busy hiding that you have not done one thing for the education system. The only ones who have gotten a ge[illegible] education while you been President [illegible] voters.

The voters have learned that if they want something to be done for America, vote Democrat. We are all proud to be Americans, and we will continue to wave the flag proudly, but we want a President who will deal with the issues that confront us and not hide behind the Flag. Its time to come out of hiding George, its time to start packing your bags. Its now time to read our lips George, we are saying goodbye.

John J. Naughton
221 Elmwood Ave.

Medically Speaking

by Michael M. Bakerman, M.D., F.A.C.C.

EXERCISE: A POWERFUL DRUG

There is no doubt that prudent exercise is one of the best things you can do for your heath. Several well-respected studies have shown that the more physically active you are, the lower your risk of suffering a heart attack. Cardiovascular exercise (exercise that raises your heart rate) can be a positive factor in weight control, increasing bone strength, controlling diabetes, and even in fighting depression. Medical experts have also found that exercise can be a dangerous thing if not approached with caution. Some doctors even refer to exercise as a drug, to be handled with careful attention to dosage and possible negative effects. Here are three guidelines of a healthy exercise program: Take it slowly and work up gradually to your exercise goals. Do some research into the techniques and equipment necessary for your chosen activity. Never skip the recommended warm-up exercises and stretches.

P.S. Anyone with a chronic illness should consult a doctor before beginning an exercise program.

As a specialist in cardiology, hypertension and cholesterol, I am well acquainted with the benefits of a sensible program of exercise. I can help you plan a program that will lead to better health and could prolong your life. For more information, please call me at COMPREHENSIVE CARDIAC CARE. Office hours are by appointment at 101 Adams St., Suite 24, in Quincy. Phone 472-2550. I am affiliated with Quincy Hospital and South Shore Hospital.

Sunbeams

By Henry Bosworth

A Few Election Questions

Although Mayor James Sheets is running unopposed in next Tuesday's city election, he does have an opponent of sorts.

One called "Blanks."

SHEETS

But political observers in general — and future mayoral hopefuls in particular — will be watching to see how many blanks Sheets draws: how many voters don't punch in his name.

For any member of the present City Council or anyone else who might be flirting with challenging Sheets in 1993, counting the blanks is like taking Sheets' political pulse.

A few blanks would read: he's politically healthy and the people are happy with his mayoral performance.

But a lot of blanks, hmmm! Dissatisfaction? Start thinking about 1993.

Sheets is only the third mayor in the city's history accorded a free ride to re-election.

BURGIN

The first was Thomas Burgin in 1940 and the second, Francis McCauley, in 1983.

A mayor's race — when there is one — is the main bout on the ballot and brings out a heavy vote. When there isn't one, the voter turnout is usually light.

A half-century ago, for example, with Burgin unopposed, only 15 percent of the registered voters bothered to come out.

For the record, Burgin got 85 percent of those who did and drew 15 percent blanks.

Forty three years later in 1983, the voter turnout was 36.1 percent. McCauley got 81 percent of that and 19 percent blanks.

McCAULEY

Studying blanks a mayor or any other incumbent draws is a favorite political pasttime any election year.

But are the number of blanks a true barometer of a candidate's strength or weakness when he or she is running unopposed?

How many voters just pass by an unopposed candidate's name figuring he or she doesn't need a vote?

But politician watchers insist few voters will pass up the opportunity to snub a candidate they don't like.

There are always tell-tale signs in blanks, they say, and they will be looking for them next Tuesday.

City Clerk John Gillis is predicting a 38 to 40 percent turnout next Tuesday with Ward 6 a little heavier because of the battle between incumbent Tom Nutley and challenger Bruce Ayers for the Ward 6 Council seat.

GILLIS

Incidentally, Republican McCauley thinks Democrat Sheets is going to have a low blanks percentage.

"I think he is doing a good job," says McCauley. "He has good executive ability. The way he put together that package presentation for the Lexington shows that.

"Whether he wins or loses the Lexington, you have to be impressed by his presentation on it."

❑

THE BIG QUESTION in the City Council at-large race is once again: "Can Joe come back?"

Politically, Joe LaRaia, it seems, has had as many lives as a cat. Winning, losing and then coming back.

LaRAIA

Actually, he has won two council-at-large comebacks and lost one. And he won one mayoral comeback and lost two.

But for him to make it back once more this year he has got to move out one of three incumbents.

CAHILL

CHENEY

TOLAND

And all three, Tim Cahill, Mike Cheney and Patricia Toland, have been out there campaigning hard knowing that LaRaia is always a threat in a one-out-of-three vote contest.

It's hard to tell how many LaRaia diehards are still out there. And will they go in and "bullet," giving LaRaia their only vote as many of them have in the past? Every time someone "bullets" for him, it's like getting three votes.

Newcomers George Miller and Bill Ryan could have an effect on who will be the top three. Some observers are already predicting that regardless of how Miller fares this year, he'll be heard from again soon.

MILLER

RYAN

❑

SPEAKING OF COMEBACKS, the big question in Ward 6 is whether incumbent Tom Nutley can come back from a second place finish in the preliminary election to beat back the challenge of first place finisher Bruce Ayers.

NUTLEY

AYERS

Ayers topped Nutley by 501 votes and former Ward 6 Councillor Joanne Condon Walsh by 802 votes in an impressive political debut.

Where will Condon's 425 votes go? If Nutley had gotten all of them in September, he would still have been 76 votes shy of Ayers. Nutley is counting on picking up a good chunk of the Condon votes and a large voter turnout than the 34.5 percent in September.

Ayers thinks he will get most of the Condon votes, keep his own he got in September and pull in the bigger share of the new votes next Tuesday.

One of them is right. Is it Nutley or Ayers?

THERE'S A NUMBER of questions in the School Committee race.

RAYMONDI

STICE

Can Dan Raymondi and Linda Stice, who finished one-two in the preliminary election, do an encore? Is incumbent Steve Durkin who finished third in September safe? Can he move up? Can incumbent Mary Jane Powers, who barely won a nomination, hold off not only Raymondi and Stice but Margaret "Peggy" King and Joanne Bragg who finished ahead of her — fourth and fifth respectively?

DURKIN

POWERS

Will the banning of prayers at high school graduations be a decisive issue!

KING

BRAGG

A lot of questions Election Year '91. The official answers will come next Tuesday.

Composite Sample Ballot For Nov. 5 City Election

MAYOR		Vote for ONE
JAMES A. SHEETS	926 Furnace Brook Parkway Candidate for Re-election	2

COUNCILLOR AT LARGE		Vote for THREE
TIMOTHY P. CAHILL	51 Greenwold Road Candidate for Re-election	6
MICHAEL T. CHENEY	94 Rock Island Road Candidate for Re-election	7
PATRICIA M. TOLAND	82 Cedar Street Candidate for Re-election	8
JOSEPH J. LARAIA	38 Russell Park	9
GEORGE MILLER	120 Sumner Street	10
WILLIAM J. RYAN	373 Adams Street	11

SCHOOL COMMITTEE		Vote for THREE
STEPHEN J. DURKIN	125 Colonial Drive Candidate for Re-election	26 ▶
MARY JANE POWERS	16 Roberta Lane Candidate for Re-election	27 ▶
JO ANN BRAGG	74 East Elm Avenue	28 ▶
MARGARET KING	49 Avalon Avenue	29 ▶
DANIEL G. RAYMONDI	88 Elm Street	30 ▶
LINDA K. STICE	26 Phillips Street	31 ▶

COUNCILLOR WARD 1		
PETER KOLSON	215 Palmer Street Candidate for Re-election	21
GAIL GLOVER	64 Captains Walk	22

COUNCILLOR WARD 2		
THEODORE P. DECRISTOFARO	17 Murdock Avenue Candidate for Re-election	21 ▶

COUNCILLOR WARD 3		
LAWRENCE F. CHRETIEN	51 North Central Avenue Candidate for Re-election	21 ▶

COUNCILLOR WARD 4		
THOMAS A. FABRIZIO	36 Reardon Street Candidate for Re-election	21 ▶

COUNCILLOR WARD 5		
CHARLES J. PHELAN, JR.	26 Kemper Street Candidate for Re-election	21 ▶

COUNCILLOR WARD 6		
THOMAS J. NUTLEY	235 Billings Street Candidate for Re-election	21 ▶
BRUCE J. AYERS	65 Williams Street	22 ▶

CITY OF QUINCY
CITY ELECTION

In accordance with the provisions of the law, notice is hereby given that meetings of the citizens of Quincy, qualified to vote in City affairs will be held on

TUESDAY, NOVEMBER 5, 1991

In the several polling places as designated by the City Council and that all such citizens may, on that day, in the several precincts in which they are entitled to vote, give in their votes for the election of candidates for the following elective municipal offices, viz:

BY THE VOTERS OF THE ENTIRE CITY

ONE CANDIDATE FOR MAYOR FOR THE TERM OF TWO YEARS

THREE CANDIDATES FOR COUNCILLOR AT LARGE FOR THE TERM OF TWO YEARS

THREE CANDIDATES FOR SCHOOL COMMITTEE FOR THE TERM OF FOUR YEARS

BY THE VOTERS OF WARD ONE
One Candidate for Councillor from Ward One for term of two years

BY THE VOTERS OF WARD TWO
One Candidate for Councillor from Ward Two for term of two years

BY THE VOTERS OF WARD THREE
One Candidate for Councillor from Ward Three for term of two years

BY THE VOTERS OF WARD FOUR
One Candidate for Councillor from Ward Four for term of two years

BY THE VOTERS OF WARD FIVE
One Candidate for Councillor from Ward Five for term of two years

BY THE VOTERS OF WARD SIX
One Candidate for Councillor from Ward Six for term of two years

The polls are to be opened at seven o'clock in the morning and closed at eight o'clock in the evening. Polling places have been designated as follows:

WARD 1, PRECINCT 1 — MERRYMOUNT SCHOOL, AGAWAM ROAD
WARD 1, PRECINCT 2 — SNUG HARBOR SCHOOL, 330 PALMER STREET
WARD 1, PRECINCT 3 — QUINCY VOCATIONAL-TECHNICAL SCHOOL, CODDINGTON STREET
WARD 1, PRECINCT 4 — ADAMS SHORE LIBRARY, SEA STREET
WARD 1, PRECINCT 5 — SAINT THOMAS AQUINAS HALL, DARROW STREET
WARD 2, PRECINCT 1 — FORE RIVER CLUB HOUSE, NEVADA ROAD
WARD 2, PRECINCT 2 — SENIOR CITIZENS HOUSING, 1000 SOUTHERN ARTERY
WARD 2, PRECINCT 3 — MARTENSEN STREET HOUSING, 95 MARTENSEN STREET
WARD 2, PRECINCT 4 — SAINT JOHN'S CHURCH, SCHOOL STREET
WARD 2, PRECINCT 5 — SAINT JOHN'S CHURCH, SCHOOL STREET
WARD 3, PRECINCT 1 — COVENANT CONGREGATIONAL CHURCH, WHITEWELL STREET
WARD 3, PRECINCT 2 — CHARLES BERNAZZANI, 701 FURNACE BROOK PARKWAY
WARD 3, PRECINCT 3 — MONTCLAIR SCHOOL, 8 BELMONT STREET
WARD 3, PRECINCT 4 — WOLLASTON SCHOOL, 205 BEALE STREET
WARD 3, PRECINCT 5 — WOLLASTON SCHOOL, 205 BEALE STREET
WARD 4, PRECINCT 1 — LINCOLN-HANCOCK COMMUNITY SCHOOL, WATER STREET
WARD 4, PRECINCT 2 — ARTHUR DROHAN SENIOR CITIZENS HOUSING, COPELAND STREET
WARD 4, PRECINCT 3 — CYRIL P. MORRISETTE POST, MILLER STREET
WARD 4, PRECINCT 4 — LINCOLN-HANCOCK COMMUNITY SCHOOL, WATER STREET
WARD 4, PRECINCT 5 — LINCOLN-HANCOCK COMMUNITY SCHOOL, WATER STREET
WARD 5, PRECINCT 1 — FIRST BAPTIST CHURCH, PROSPECT AVENUE
WARD 5, PRECINCT 2 — QUINCY COMMUNITY UNITED METHODIST CHURCH, 40 BEALE STREET
WARD 5, PRECINCT 3 — QUINCY COMMUNITY UNITED METHODIST CHURCH, 40 BEALE STREET
WARD 5, PRECINCT 4 — BEECHWOOD COMMUNITY LIFE CENTER, 225 FENNO STREET
WARD 5, PRECINCT 5 — BEECHWOOD COMMUNITY LIFE CENTER, 225 FENNO STREET
WARD 6, PRECINCT 1 — NORTH QUINCY HIGH SCHOOL, HANCOCK STREET
WARD 6, PRECINCT 2 — SACRED HEART SCHOOL, GLOVER AVENUE
WARD 6, PRECINCT 3 — NORTH QUINCY HIGH SCHOOL, HANCOCK STREET
WARD 6, PRECINCT 4 — ATLANTIC MIDDLE SCHOOL, HOLLIS AVENUE
WARD 6, PRECINCT 5 — SQUANTUM SCHOOL, HUCKINS AVENUE

POLLS OPEN AT 7 A.M. **POLLS CLOSE AT 8 P.M.**

Attest:- JOHN M. GILLIS
City Clerk

Quincy's Yesterdays

Austin Favored To Top Plan E Council Voting

Oct. 30-Nov. 5 1951 40 Years Ago

Mrs. Edna B. Austin, the only woman in the race and the only women ever to serve on the City Council, was favored to top the field of 31 candidates in Quincy's second Plan E election.

A Strong supporter of Plan E, she finished fifth in the voting two years before behind Thomas S. Burgin, Carl W. Anderson, David J. Crowley and Amelio Della Chiesa.

Anderson, Crowley and Della Chiesa were in the race again but Burgin, who served as mayor in the first Plan E government, had decided to retire from city politics after nearly 30 years.

Other candidates included Irving N. Allen, William A. Anderson, Louis K. Badger, James Barnett, Frederick W. Carson, J. Frederick Cutler, Robert E. Duke, Kenneth G. Gardner, John Gillis, Thomas J. Gilmartin, Alfred G. Helfrich, Richard J. Koch, John Kolson, Thomas M. Maloney.

L. Paul Marini, Joseph P. McDonough, David S. McIntosh, Frank N. Orcutt, Mario J. Praderio, Lawrence J. Purtell Jr., Ernest W. Ricker, Guy R. Sargent, James A. Shannon, Herbert A. Shaughnessy, George C. Smith Jr., Vernon C.M. Whitman and Robert A. Zottoli.

TANKER KEEL LAID

Keel was laid at Bethlehem Steel Co.'s Fore River Shipyard for the second of two 28,000-ton tankers to be built for the Gulf Oil Co.

Currently under construction at the Yard were four merchant ships and two super destroyers. Also the cruiser Northampton was being converted into a tank force command ship.

QUINCY-ISMS

Thirty off-duty policemen and 100 auxiliaries were assigned by Chief Joseph F. Hughes to patrol streets near schools, public buildings and fire alarm boxes on Halloween night ... James J. Ricciuti was installed as commander of the Morrisette Legion Post ... Pumpkin pies were selling for 55 cents at Guay's Bakery, 1455 Hancock St ... The Rev. Isaac Higginbotham of Wollaston was serving as general secretary of the Massachusetts Baptist Convention in Worcester ... Leonard Purpora, of 9 Quadrant Circle, Germantown; Robert Barnett of 27 Edinboro Rd., Quincy Point; and George Hutt of 99 Sharon Rd., Atlantic, were appointed permanent firemen by Chief Thomas Gorman ... Robert Benson was elected president of the National Honor Society at North Quincy High School ... Dennis F. Ryan, newly named clerk of the District Court of East Norfolk, was given a testimonial banquet by the North Quincy Knights of Columbus ... Hobey Robinson raced around end for the winning touchdown in the fourth period as the undefeated Central Junior High School football team staved off an upset with a 21-20 victory over South ... Pork chops were 57 cents a pound at the Mohican Market, 29 Chestnut St ... John Herbert, managing editor of the Patriot Ledger, spoke on "Is Freedom Worth Fighting For?" before the William Laurence Men's Club at Christ Church ... The Paul Gordon Trio was playing at the Park Cafe in the Municipal Parking area behind Sears ... Gold Star Mothers Mrs. Joseph Gioncardi, Mrs. Sinclair MacLeod and Mrs. John Kerrigan participated in the dedication of the memorial monument to veterans of all wars in Liberty Park, South Quincy ... Watercolor paintings by Franklin Mitchell of Wollaston were on display in the show window of the Granite Trust Building ... Mrs. Seth Greenlaw of 139 Babcock St., Houghs Neck returned from a visit with relatives in Tampere and Fiskars, Finland ... "Saturday's Hero," starring John Derek and Donna Reed — "the football story that has never been told before" — was playing at the Strand ... Harold S. Crispo of 58 Pawsey St., Houghs Neck, returned from a hunting trip in Maine with a small buck deer and a brace of partridge ... Harry Walker was installed as president of Quincy's newest synagogue, Temple Beth El, which was housed in the Jewish Community Center, 10 Merrymount Rd ... A two-family was on sale for $7,900 with the Hancock Realty Co., 127 Washington St ... Quincy Reps. Carter Lee and Clifton H. Baker voted to oppose a $750 pay hike for legislators, which raised their salaries to $4,500 a year ... John F. Corcoran of 64 Cross St., West Quincy, was named to the Order of the Cross and the Crown honor society at Boston College.

Marie's Kitchen

By MARIE J. D'OLIMPIO

Veal Stew
In A Jiffy

On the days before our big wedding, there still had to be meals to prepare with various guests arriving for the event. One cool evening, I made a veal stew that was done in a jiffy and tasted like it cooked for hours. Our future son-in-law Jed enjoyed it so much, he made me promise to share it with all of you. It also had absolutely no fat in it at all so it's great for dieters!

VEAL STEW
1 Lb. veal stew (cut in bit size pieces)
3 medium sized potatoes (cut up)
3 carrots (cut up)
1 can string beans
1 cup tomato sauce
1 medium onion
water
seasoned bread crumbs (optional)
a smidgen of garlic powder
salt & pepper to taste
grated cheese for topping

In a little oil, saute the veal and onion for a few minutes. Add the potatoes and carrots and about 2 cups of water, salt, pepper and garlic powder and cook covered until potatoes and carrots are tender (about 20 minutes). Add the string beans and tomato sauce, and if you like a thicker stew, add a couple of tablespoons of seasoned bread crumbs stirring constantly. Serve hot with grated cheese and crusty bread. (You may substitute peas instead of string beans ... I used the string beans because they are my husband's favorite)!

Marie D'Olimpio is the author of "Simply Italian-And then Some," a collection of her own recipes. Copies of the book are available at Previte's Market, Sumner St., Quincy Point, Samoset Pharmacy, Samoset Ave., Merrymount and Winfield Gift Emporium, Hancock St., Quincy Center.

MAGGIE O'DONNELL, left, of Summit Ave., Wollaston, was presented a Chancellor's Scholarship for Excellence from Chancellor Sherry H. Penney while her mother, Margery, right, a scholarship winner a year ago, watched a recent dinner held at the Harbor Campus. Maggie is a produce of Fontbonne Academy and is regarded as an up-and-coming ballet performer, an art she has pursued since the age of nine.
(UMass/Boston photo)

Quincy Women's Club Meeting Nov. 12

The Quincy Women's Club will meet Tuesday, Nov. 12 at noon at the Covenant Congregational Church, 315 Whitwell St.

Since voting is held on that day at the church, the meeting will be held in the upstairs hall.

After the coffee hour, Mrs. Robert P. Nordstrom will preside at the business meeting.

Dr. Wayne L. Westcott, YMCA fitness director, will speak on "Keeping Fit."

Hostesses for the coffee hour are Mrs. John Dobbie and her group.

Tickets will be available at this meeting for the annual Christmas luncheon and boutique on Dec. 10 and may be secured from Mrs. Nordstrom or Mrs. William Greene. For more information call 773-1670.

Atlantic Neighborhood Assn. Halloween Party Tonight

The Atlantic Neighborhood Association will hold its Halloween party for the children of the neighborhood tonight (Thursday) at 6 p.m. in the Atlantic Neighborhood Center, 12 Hunt St., North Quincy.

There will be fun and games, prizes and refreshments. The cost is $1 per child. Reservations may be made by calling the center at 773-1380, ext. 338.

Temple Beth El Women To Hold Rummage Sale

Temple Beth El Women's League will hold its semi-annual Rummage Sale Tuesday, Nov. 5 from 7 to 9 p.m. and Wednesday, Nov. 6 from 10 a.m. to 3 p.m. at the temple, 1001 Hancock St., Quincy.

Admission is free and all are welcome.

500 Attend Beechwood Octoberfest, Harvest Dinner

More than 500 people attended the Octoberfest and Harvest Dinner recently as part of the Tenth Anniversary Celebration of the Beechwood Community Life Center.

The afternoons events included pony rides, face painting, mask making, a jay jump, cotton candy and music.

The Harvest Dinner was prepared mainly from food raised in the Community Garden, which was a project of Beechwood's Elder Action with assistance from children's groups.

The dinner was prepared by volunteers under the direction of Mark Leighton. Jean Jones, Dorothy Wemple and Charles Jones were honored as Gardeners of the Year. Twenty volunteers assisted with the care of the garden.

Parents Of Son

Richard and Jane Bowe, Atherton St., are parents of a son, Brian Michael, born July 25 at Beth Israel Hospital, Boston.

Jon Byron At First Presbyterian

The First Presbyterian Church, 270 Franklin St., will host an evening of song and testimony with Jon Byron Sunday, Nov. 10 from 6 to 7:30 p.m.

Byron is a noted songwriter, singer, Bible teacher and conference speaker.

A graduate of Fuller Seminary, he has pastored one of the largest church youth programs in the United States. Byron has spoken and sung all across the country, sharing the stage with such artists as Michael Card, John Fischer and James Ward. His style is soft rock and contemporary ballad using both piano and guitar.

The free concert, which is sponsored by the Youth Groups of the First Presbyterian Church, will include music, testimony, and an audience sing-along. Refreshments will be served following the show.

A free will offering will be taken to help defray expenses.

All are invited. For more information call 773-5575.

NARFE Meets Nov. 18

The National Association of Retired Federal Employees (NARFE) will meet Monday, Nov. 18 at 1:30 p.m. at the Torre Dei Passe Social Club, 252 Washington St.

Guest speaker will be Diane Gillis, a field representative from Blue Cross and Blue Shield, whose topic will be "Open Season."

Gillis will answer questions from the audience as she speaks on the subject.

Volunteers Needed At Eventide Home

Quincy's William B. Rice Eventide Home, a non-profit retirement and nursing home, is currently seeking volunteers to assist with an on-going activities program.

Volunteers are needed for a variety of tasks, including assisting residents with shopping, driving residents to doctor's appointments, visiting on a one-to-one basis, calling bingo, taking a resident for a walk, and other similar activities.

Anyone interested in a volunteer position at Eventide can call 472-8300.

Annual Christmas Bazaar At Stella Del Nord Lodge

The Stella Del Nord Lodge, 120 Quarry St., will hold its annual Christmas bazaar Saturday, Nov. 2 from 10 a.m. to 4 p.m.

Raffles, hand made items,.crafts, baked goods, and a snack bar are among the bazaar's features.

Admission is free. For more information call 545-7544.

BRIDAL DIRECTORY

RECEPTION HALLS

STYLISH 120-SEATER DISCOVERED NEAR MARINA BAY. THOUGHT TO BE AMELIA'S.
The secret's out.
The function room at Amelia's has become one of Boston's most popular spots for weddings, showers, corporate meetings, and get-togethers of all kinds. We feature an extensive menu at affordable prices. We overlook Marina Bay and the Boston skyline. We'd like to make your next function really fly.
Please call 617-471-1453.
A·M·E·L·I·A·S
205 Victory Rd., No. Quincy, MA

FLORISTS
Flowers by Helen
367 BILLINGS ROAD
WOLLASTON, MASSACHUSETTS 02170
Flowers For All Occasions
Specializing in Weddings
471-3772
Certified Wedding Consultants

Quint's Florists
761 So. Artery
Quincy
773-7620

PHOTOGRAPHER
Photography McIntire's Studio
679 Hancock Street, Quincy
(Wollaston)
479-6888

MUSIC
Say "I LOVE YOU TRULY" with
BARON HUGO AND HIS ORCHESTRA
698-9047 or 482-4550

HONEYMOON SPECIALISTS
BARE COVE TRAVEL
749-7750

BAKERY
O'BRIEN'S BAKERIES
9 Beale Street
Wollaston
472-4027

JEWELRY
LeCOLSON Fine Jewelry
Quality and Integrity a Tradition
The Coletti Family Al - Dave - Mark
730 HANCOCK ST., WOLLASTON 02170 786-7942

MR. and MRS. DAVID MACINTOSH

Mr., Mrs. David MacIntosh Celebrate 50th Wedding Anniversary

David and Helen MacIntosh of Quincy recently celebrated their 50th wedding anniversary with a dinner reception at the Neighborhood Club.

They were married at Bethany Congregational Church in Quincy on Sept. 13, 1941. The couple has lived on Whitwell Street their entire married lives.

Mrs. MacIntosh is the former Helen Batson.

The dinner reception was hosted by their three children, David MacIntosh Jr. of Yarmouth, Nancy Paul of Holden and Robert MacIntosh of Boston.

Mr. and Mrs. MacIntosh also have six grandchildren.

Mr. MacIntosh, son of David S. MacIntosh, former mayor of Quincy, is a graduate of Quincy High School, Thayer Academy and Harvard College. He was employed by Armstrong Cork Company in Braintree for many years and was plant purchasing manager when he retired in 1980.

He is Chairman of the Board of Managers of Quincy Hospital and Chairman of the Board of Directors of the South Shore Cooperative Bank in Weymouth.

Mrs. MacIntosh is a graduate of Quincy High School and the Chandler School for Women. She worked for a short time for the Liberty Mutual Insurance Company in Boston. She has provided thousands of hours of volunteer service to the gift shop at Quincy Hospital.

The couple has traveled extensively in recent years, including trips to Hawaii, California, Las Vegas, Florida, the Pacific Northwest, England, Scotland and Maine.

Town Brook House Christmas Fair Nov. 9

Residents of Town Brook House, 45 Brackett St., Quincy, will conduct a "Snowflake Christmas Fair" Saturday, Nov. 9 from 9 a.m. to noon.

Many holiday gifts, handmades and knits, a White Elephant table, jewelry, baked goods table, drawings and grab bags will be among the items featured. Light snacks will be served.

All are welcome to visit the fair. The entrance for the fair will be located in the rear of the building.

Parents Of Daughter

Brian and Barbara Campbell, 51 Gay St., are parents of a daughter, born Sept. 11 at South Shore Hospital, Weymouth.

Parents Of Son

Adam and Pauline DiCicco, 14 Harvard St., are parents of a son, born Sept. 16 at South Shore Hospital, Weymouth.

SOCIAL

MR. and MRS. SEAN WALSH
(McIntire's Studio)

Clare Lynch Wed To Sean Walsh

Clare Lynch, daughter of Mrs. Mary Lynch of Quincy and the late James Lynch, was recently married to Sean Walsh, son of Mr. and Mrs. John Hynes of Milton.

The double ring ceremony was celebrated at Our Lady of Good Counsel, Quincy, and officiated by Fr. James F. Curtin, pastor. A reception followed at Barrett's on Boston Harbor.

The bride was given in marriage by her mother.

Carol Mearn of Dover, N.H. served as Matron of Honor for her sister.

Bridesmaids were Mary Anne Shannon of Dalton, sister of the bride; Peggy Gorman of Bridgewater; Donna Salvucci-Walsh of Quincy, sister-in-law of the groom; and Terry Shea of South Boston.

Thomas Walsh of Quincy served as Best Man for his brother.

Ushers were Gerard Mearn of Dover, N.H., brother-in-law of the bride; Edward Driscoll of Milton, cousin of the groom; and John Linsky and Stephen Melchin, both of Milton.

Flower Girl was Bridgett Shannon of Dalton, niece of the bride.

The bride attended Aquinas College and is employed by New England Telephone.

The groom attends Quincy College and is employed by Milton Academy.

Following a wedding trip to Hawaii the couple are living in Quincy.

Holiday Bazaar At St. Mary's School Nov. 8

St. Mary's School, West Quincy will hold its annual holiday bazaar Friday, Nov. 8 from 4 to 9 p.m. and Saturday, Nov. 9 from 10 a.m. to 3 p.m. at the church hall on Crescent St.

There will be a ziti and meatball supper Friday from 4:30-7 p.m. Tickets are $5 for adults and $3 for children.

The major drawing this year will be a 13 inch color TV, CD player, Gameboy and Nintendo. Tickets are $1 apiece or 6 for $5. Tickets may be purchased from the school, parents or at the bazaar.

There will be an auction Saturday at 10:30 a.m. Items may be viewed from 10-10:30 a.m.

Santa Claus will be at the bazaar on both days and will be posing for pictures.

Any donations for the white elephant can be dropped off at the church hall Thursday, Nov. 7. Anyone wishing to donate an item for the auction can call the school at 773-5237.

QHS/Vo-Tech Planning 15th Class Reunion

The Quincy High School/Quincy Vocational Technical School Class of 1976 is holding its 15th class reunion Friday, Nov. 29 at 6 p.m. at the The Harbor Club, 145 Northern Ave., Boston.

Cost is $20 per person.

For more information call Noreen at 773-0181, or send a check or money order before Nov. 22 to Noreen Guest O'Connell, 532 Adams St., Suite 160, Milton, MA 02186.

Brenda Warren Receives 2 Stonehill Scholarships

Brenda Warren of Quincy was recently awarded the C. James Cleary and the Joseph M. Corcoran Scholarships at Stonehill College, North Easton.

Warren, a senior majoring in elementary education, is a 1988 graduate of North Quincy High School. She is the daughter of William and Eileen Warren.

Winfield Gift Emporium
Yankee Candles
Cats Meow
Sebastian Miniatures
Snow Babies
Hours: Tues-Sat 10:00 am-5:00 pm
Open Sunday 12-5 pm
853 Hancock St., Quincy 479-9784

Expert Dry Cleaners
TEL 328-1700
FASHION QUALITY CLEANERS
LAUNDRY - DRY CLEANING - ALTERATIONS - STORAGE
WEDDING GOWNS A SPECIALTY
PETER LIO
OWNER
67 BILLINGS RD.
NO. QUINCY, MASS.

ICE SKATING CLASSES
Children & Adults
M.D.C. Rinks
Cleveland Circle
Hyde Park-Dedham
Medford
Milton
Newton-Brighton
Quincy
Waltham
West Roxbury
7 Lessons
$59 child, $70 adult
Starts Mid. Nov.
registration info
965-4460
BAY STATE SKATING SCHOOL

style
style
style
style
No matter what your style is...
Hairplace One
One Maple Street
(Corner of Hancock & Chestnut)
472-1060
Open 9-5 daily, Wednesday-Friday evenings.

FREE...
When You Open A 1992 Christmas Club.

Solid Brass Ornament
One Per Customer or Account Please
Granite Bank
"Always in your best interest"
440 Hancock Street North Quincy, MA 02171 (617) 773-8100
100 Granite Street Quincy Center, MA 02169 (617) 773-8100
49 Lincoln Boulevard Abington, MA 02351 (617) 878-8300
Toll Free 1-800-462-EARN
Member FDIC/SIF

PLEASE HELP US

The Quincy Park Improvement Committee (Q-PIC) hopes to reconstruct and refurbish the Collins Rest-A-While, a city play area for all the children of Quincy at Hancock St. and Southern Artery.

New features would include:

★ Toddlers' and Older Children's area
★ Slides ★ Walkways ★ Tunnels
★ Tire and Other Swings
★ See-Saws ★ Merry-Go-Round
★ Picnic Tables and Benches
★ Safety Fencing

$60,000 Is Needed To Make It Come True

Will you help?

Kickoff 'fundraiser':

Thursday, Nov. 7, 5-9 p.m.
Presidents Place Atrium, Quincy Square
Tickets $15, Available at Door

Music **Hors d'oeuvres**

We are seeking other donations

YES - I want to help Q-PIC

- ❑ Contributor up to $100
- ❑ Donor $100-$249
- ❑ Friend $250-$499
- ❑ Sponsor $500-$999
- ❑ Patron $1,000 or more

For donations of $250 or more you may have your name listed on the on-site appreciation sign. Listing should read:

All contributions are tax deductible.
Checks can be made payable to: **Q-PIC**
645 Hancock Street
Quincy, MA 02170

NAME: _____ ADDRESS: _____

PHONE: _____

For information please call:
Lynn Houghton 479-2600
Sarale Perdios 328-7176
Deborah Finn 773-4305

Remember:
'An investment in our children is an investment in our future.'

Nutley Discusses 'Best Buy,' Marina Bay, Jordan Marsh 'Development'

At a recent coffee hour held at the home of Mr. and Mrs. Michael Faherty, 40 Hummock Rd., Ward 6 Councillor Thomas Nutley discussed issues of interest to the area's residents.

"I realize that your major concern is of the heavily travelled East Squantum St. and Quincy Shore Drive intersection nearby and the impact that a proposed mini-mall, and its attendant traffic, would have on your neighborhood," said Nutley.

"Let me point out that I had rezoned that area to Residence 'A' (single family homes allowed only by right) so that we could deal with future contingencies such as this proposal.

"Over the past two months, I have negotiated with the store owners in order to address the concerns expressed by area residents regarding their reluctance to see food cooked at that site that is located so close to residential homes, and their concern about the traffic that a mini-mall of 12 food stores would bring to this dangerous intersection. I've stressed that a smaller 'hard-goods' store, with no cooking odors, would be more acceptable to the residents than a mini-mall of 12 stores.

"That development will have a far-reaching impact on the area's traffic and on the quality of life in this neighborhood," said Nutley, "which is why I have been so hard on the developer during these negotiations.

"Our next, and perhaps last, community meeting on this issue will be held on Wednesday, Oct. 30 at the Atlantic Neighborhood Center, 12 Hunt St. I hope to see a large turnout of interested residents to hear the vastly changed, and improved plans."

Nutley also spoke on a related issue: the reconstruction of the East Squantum St. and Quincy Shore Drive intersection via the use of $1.3 million gained from the MWRA by Nutley, Mayor Sheets and state legislators.

"The design phase is finished," said Nutley, "and we are in the process of choosing one of five alternative plans for reconstruction. After so many years of difficult traffic conditions at that very busy and dangerous intersection it will be a relief to us all to have the intersection rebuilt to a safer and more acceptable pattern for the many thousands of people who drive through it each day."

Nutley also discussed other issues such as the imminent expansion of Marina Bay and the redevelopment of the massive Jordan Marsh complex.

"I have filed legislation to rezone the Jordan Marsh area to Planned Unit Development (P.U.D.) so that the community can have input into what happens there," he said.

"I intend, if reelected, to work vigorously, as I did with Marina Bay earlier, to down-size all proposed development and the attendant traffic, to a reasonable level that is acceptable to the nearby communities. These next few months will be pivotal to the Ward 6 area," concluded Nutley, "and I intend to stay alert to all developments proposed for this area."

POLITICAL ADVERTISEMENT

Free Blood Pressure Test At Stop & Shop

Medical Personnel Pool will conduct a free blood pressure screening test Friday, Nov. 1 from 10 a.m. to 2 p.m. at the Super Stop & Shop, 141 Newport Ave., Wollaston.

No appointment is necessary.

POLITICAL ADVERTISEMENT

Re-Elect ... **Thomas J.**

Nutley

WARD 6 COUNCILLOR

* 235 Billings Street, Married, 3 children
* Graduate: University of Massachusetts: B.A.
* Veteran: U.S. Army (Korea)
* Employed: Boston Gas, Director of Community Relations
* Atlantic Neighborhood Association: Co-Founder and past president (1979-85)
* Squantum Community Association: Member
* Quincy Community Action Program: Member and past-president
* Governor's Commission to Employ Handicapped: five year past member
* M.B.T.A. City-Town Advisory Board: Mayor's current representative
* Quincy Cable TV Advisory Board (Mayoral appointment)
* Quincy Zoning Review Committee: Chairman
* Knights of Columbus - P.G.K.
* Quincy Elks

Education!!!
Experience!!!
Community Leadership!!!

Committee to elect Thomas J. Nutley, 235 Billings Street, Quincy

James A. Sheets
Mayor

Dear Friends:

I want to thank you for your support and confidence these past two years. It has been a privilege to serve you as Mayor of Quincy.

Despite difficult economic times, Quincy remains fiscally stable and continues to deliver quality services to its residents.

The coming years promise to be both difficult and exciting. By working together we can meet the challenges ahead and chart this proud city's future.

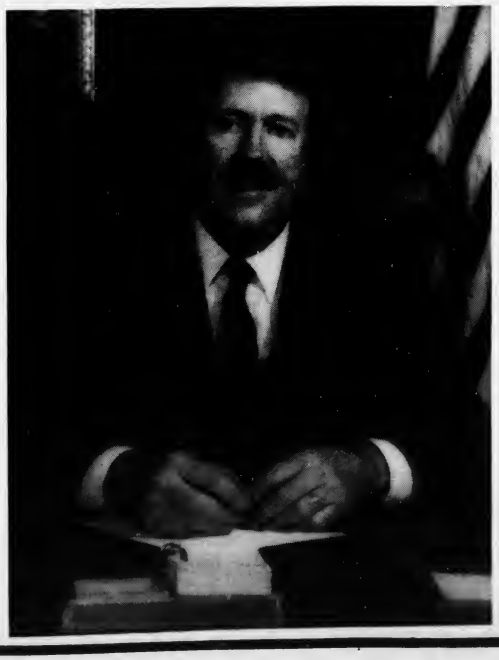

Sincerely,

Jim

Jim Sheets

VOTE TUESDAY NOV. 5TH
Polls Open
from 7:00 AM-8:00 PM
For a ride to the polls
Call: 471-7145 or 479-2896

Montclair-Wollaston Neighborhood Assn. Candidates Night Wednesday

The Montclair-Wollaston Neighborhood Association was scheduled to hold a candidates night Wednesday at 7:30 p.m. at the Montclair School, Belmont St. and Holbrook Rd.

Candidates for school committee and councillor-at-large were invited to speak.

POLITICAL ADVERTISEMENT

POLITICAL ADVERTISEMENT

PEG KING Wants All Quincy Schools To Be Blue Ribbon Schools

Broad Meadows Middle School: A National School of Excellence. This is what education is all about: Students' Success!

Tuesday, Nov. 5 Vote For

PEG KING

SCHOOL COMMITTEE

LET'S MAKE PUBLIC EDUCATION WORK!

Paid for by the Committee to Elect Margaret King, 55 Avalon Ave., Quincy, MA 0216
Bob Laing Chairman Lorraine Cazenave, Treasurer

King Calls For Budget Reform, More Senior Citizen Involvement

At recent coffee hours, School Committee candidate Peg King stressed the need for program budget format, more senior citizen involvement, strong public relations on school happenings and a pilot school using school based decision making.

King also reiterated her stand on revitalizing the Quincy Center for Technical Education (formerly the Vocational-Technical School) while adding she would be a fighting advocate for public education.

Several additional concerns were raised by some attending the coffee hours. Foremost was the recent gun episode at Quincy High School.

"These students should be expelled," King said. "We must send out a strong message that such behavior will not be tolerated. Criminal charges should also be pursued. The students at Quincy High are to be congratulated for their strong stand. Adults can do no less," she added.

The recent hiring of a new personnel director was another subject of concern. Most said the school committee should have been able to find someone within the system qualified for that position.

The short notice and small number of candidates should have been an indication that another notice of at least the usual 30 days should have been issued, King said. "A candidate can have excellent qualifications on paper, but in a position where you are dealing with people you must have excellent interpersonal qualifications as well," she said.

Asked about the search for a new superintendent, King said a wide-search is not needed since the Quincy school system has qualified persons. "We need someone now who has demonstrated a commitment to the community and the school system, and whose records of competence is clear," King said. To boost morale among staff and parents, she said the next superintendent should have excellent interpersonal and communication skills.

"We must know that the person can be a change agent and is abreast of the educational changes that are of demonstrable worth," she said.

As for various educational reforms proposals, King said she is concerned that no funding has been proposed although many new reforms require additional expense. "We cannot fund adequately what we now hope to provide. The major reform we need in this state is a reform on how we finance public education," she said.

Golden Harvest Fair To Be Held At United Methodist

The Golden Harvest Fair will be held on Saturday, Nov. 2 from 10 a.m. to 3 p.m. at the Quincy United Methodist Church, 40 Beale St.

Parishioners will have table featuring children's toys and gifts, knitted goods, white elephants, dolls, plants and flowers, candy, fresh baked goods and a country store.

The church women's new recipe book will be available for the first time. A luncheon will be served at noon.

On Sunday, the Rev. Harry Soper Jr. will have "Love Is Central" as his sermon topic at the Holy Communion service at 10 a.m. Welcomers will be Carl and Anne Kjellander. Scripture reader will be Joanne Nolan.

The fellowship hour will be hosted by Kathleen Emerson and children, Dan Bollen and Brenda Cardarelli and children.

Following the pastor's young disciples message, Sunday school will convene. Church facilities are handicapped accessible and nursery care is provided.

Events for the week include an open recreation hour for young people at 7 p.m. Monday; the finance committee's election day bake sale will be available to voters, the Christian Serenity Prayer Group meets at 7 p.m., and the Council on Ministries meets at 7:30 p.m. Tuesday; the Finance Committee meets at 7:30 p.m. Wednesday; and the pastor's Bible class meets at 10 a.m., the bell choir rehearses at 6:30 p.m., and the senior choir rehearse at 8 p.m. Friday.

POLITICAL ADVERTISEMENT

POLITICAL ADVERTISEMENT

George Miller Cares About The Safety And Future Of His Family And Yours

Tracy Joshua Justin George

On November 5, Vote For Your Family's Safety And Future

That Is Why George Miller:

Opposes

* Teacher layoffs & school closings
* Fire Fighter layoffs & station closings
* Police Officer layoffs
* Opposes a Prop 2 1/2 Override

Supports

* Consolidation of administrative buildings
* Eliminating unnecessary administrative positions thru attrition.
* Cutting salaries of positions to be filled
* Responsible business expansion
* Fighting the MWRA and rising sewer and water rates

ELECT

Atty. GEORGE F. MILLER

A NEW Councillor-At-Large

Committee to Elect George Miller, 35 Main St., Quincy

2 Residents Receive Lynch Scholarships

Laurie Craig and Carol Blake, both of Quincy, have been awarded the Rosamund C. Lynch Scholarship at Quincy College.

Edward Lynch of Braintree established the fund in his wife's memory and in the name of the John F. Kennedy Health Center where she worked.

Two scholarships are presented each year to second-year nursing students who are academically talented and demonstrate financial need.

Craig is active with the First Baptist Church of Wollaston, a Holiday Helper at Father Bill's Place and a member of Phi Theta Kappa, a two-year college honor fraternity. She has a grade point average of 3.83. Blake has a grade point average of 3.90.

"These students are hard-working and have excellent academic credentials. They both have wonderful nursing careers ahead of them. We appreciate the generous support of Mr. Lynch for the program," said Patricia Ryan, Dean of the School of Allied Health.

Cut-A-Thon Nov. 3 at Designer Hair Salon

A "cut-a-thon" will be held Sunday, Nov. 3 from 11 a.m. to 5 p.m. at Designer Hair Salon, 1637 Hancock St.

Raffles, refreshments and a free product sample will be available during the event.

Haircuts will be $8 for adults, $5 for children. Proceeds will benefit CHILD S.A.F.E., Inc.

Women's Conference Saturday At First Parish Church

"Discovery--Finding The Best In You" is the theme for the all-day women's conference to be held Saturday from 10 a.m. to 4:30 p.m. at United First Parish Church (Unitarian Universalist).

The conference is sponsored by the women's group of the church, and the public is invited. The program includes guest speakers, workshops and exhibits.

Keynote speakers include economist Dr. Blanche Fitzpatrick, author of "Women Traveler;" social worker Gwen Park DeVasto, program director of domestic violence services for the Norfolk County D.A.'s office; and educator Janet Poole of the Woodward School.

Admission is $5. To make reservations, call the church office at 773-1290.

On Sunday, Dr. Sheldon W. Bennett, minister, will give the sermon titled "Seasons Of The Spirit" during the regular worship service at 10:30 a.m. The sermon will consider different stages in spiritual life, and how there are times to turn outward and times to return to the center again.

The church choir, Norman Corey, director, will sing anthems by Hassler and Franck, and Corey will play organ selections by Bach.

Visitors are welcome and are invited to the social hour following the service. The women's conference group will hostess, and Sharon Mayer and Matt Malloy will usher.

Historic First Parish, "Church of the Presidents," is located at 1306 Hancock St. in Quincy Center, opposite city hall. The church school will meet, Brenda Chin, director, and child care is provided. For information call 773-1290.

New Officers Elected To Quincy College Board

Francis McCauley, former mayor of Quincy, was elected as chairman of the Quincy College Board of Trustees at their recent annual meeting.

Also elected were Arthur Connelly, president of the South Weymouth Savings Bank, as vice-chairman; Richard N. Hart, Jr. of Hingham, a charter member of the board, as secretary; and Marianne Peak, superintendent of the Adams National Historic Site as treasurer of the board.

The board elected the following members as the executive committee for 1991-92: Paul Baharian, director of 1000 Southern Artery; Ruth DeCristofaro of Quincy; Sheila McIntyre, director of McIntyre Enterprises; Peter O'Connell, CEO of O'Connell Management; and Rosemary Wahlberg, executive director of Quincy Community Action Programs.

Charles Sweeny of Quincy was elected as the board liaison to the Quincy School Committee who serve as the college's governing board.

The board of trustees was established in 1982 by the school committee to assist and advise them on important matters concerning the college. The trustees meet quarterly and establish committees for college interaction and school committee advising.

United Way
It brings out the best in all of us.

Over 250 Attend Ayers Brunch

Ward 6 City Council Candidate Bruce Ayers spoke to a gathering of enthusiastic supporters at a recent Harvest Brunch held at Raffael's in North Quincy.

Speaking to more than 250 friends and supporters, Ayers thanked them for their support during the primary.

He said he is committed to Ward 6 and wants to bring their voice to City Hall as their next Ward 6 councillor.

Elementary Lunch

Nov. 4-8

Mon: Pizza, fruit juice, chocolate chip cookies, milk.

Tues: NO LUNCH

Wed: curly rotini with meat sauce, fresh baked Italian roll, jello, milk.

Thurs: American chop suey, vegetable, fresh baked wheat roll, milk.

Fri: Peanut butter and jelly sandwich, chocolate chip cookies, fresh celery sticks, milk.

Secondary Lunch

Nov. 4-3

Mon: Pizza, green beans, apple crisp, milk.

Tues: Hamburger on a roll, cole slaw, jello, milk.

Wed: American chop suey, corn, fresh baked wheat roll, fruit juice, milk.'

Thurs: Barbeque chicken, mashed potato, peas, fresh baked wheat roll, milk.

Fri: Breaded veal cutlets, side order of rotini, fresh baked Italian roll, fresh apple, milk.

NEWSCARRIERS WANTED
Here's a chance to earn extra money by building a Quincy Sun home delivery route.
Telephone: 471-3100

There's something new and exciting at BayBank!

Visit our newly renovated Quincy office and enter to win $500.

BayBank is pleased to announce that the renovation of our office at 60 McGrath Highway in Quincy is complete. Our expanded office makes banking at BayBank easier than ever — with a drive-up window, a drive-up BayBank X-Press 24® banking machine, free parking, and more.

So stop by today and check out our new look! While you're there, open a new BayBank checking or savings account and ask for your BayBank Card, and we'll deposit $10 into your new account. Or you can get your first order of checks free — the choice is yours! Simply mention this ad.*

Plus, enter to win $500 *in cash*. Just come in and complete an entry form by Saturday, November 9, 1991.**

So open your account and enter to win today!

60 McGrath Highway office hours:

Monday - Wednesday	8:30 a.m. - 3:00 p.m.
Thursday, Friday	8:30 a.m. - 5:00 p.m.
Saturday	9:00 a.m. - 1:00 p.m.

24-Hour Customer Service Center: 461-1740

BayBank®

*Offer ends November 9, 1991. Limit one gift per customer. Offer good for new personal accounts only; 200 standard checks valued at $9.70. Offer good at our Quincy office only.
**Entry forms and Official Rules are available at our Quincy office. One winner will be chosen. The odds of winning are determined by the number of entries received.

Member FDIC

POLITICAL ADVERTISEMENT POLITICAL ADVERTISEMENT

Follow a leader.

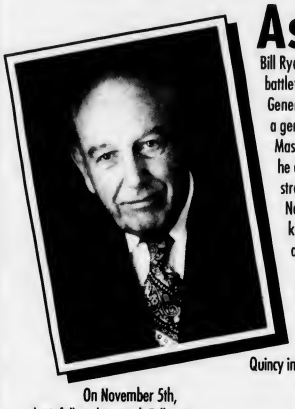

As a hero of one of World War II's greatest battles, Bill Ryan received a rare battlefield commission from General George S. Patton. As a general officer in the Massachusetts National Guard, he continued to provide strong, effective leadership. Now he's ready to put this kind of vision, courage and ability to work for Quincy.

Time after time, Bill Ryan has proven his leadership ability. Isn't this the kind of man you want guiding Quincy into the future?

On November 5th, don't follow the crowd. Follow a leader. Vote General Bill Ryan for Councilor-at-Large.

General Bill RYAN Councilor-at-Large Quincy

PAID FOR BY THE COMMITTEE TO ELECT WILLIAM RYAN. WILLIAM J. RYAN, JR., CHAIRMAN

Nutley, Raymondi Cheney Top Spenders In Respective Races

(Cont'd from Page 1)

$7,730 from Sept. 1 to Oct. 28.

Linda Stice, who finished second in the school committee preliminary election, has spent a total of $8,157. She is followed by newcomer Margaret "Peggy" King with $6,964 and first-time candidate JoAnn Bragg with $5,009. Incumbents Mary "Jane" Powers and Stephen Durkin have spent $2,495 and $2,043 respectively.

Between Sept. 1 and Oct. 28, King raised the most money, $3,730. Powers, who raised the second highest, $2,701, loaned her committee $1,000. Durkin raised $2,134, Raymondi $1,552, Stice $1,541 and Bragg $1,227.

Heading down the homestretch, Raymondi reported a balance of $5,271 followed by King's $2,297, Durkin's $285 and Bragg's $280.

Powers' committee report showed a balance of plus $1042 while her personal report showed a balance of minus $1,424.

Stice reported a shortfall of $3,082.

Cheney, one of three councillors-at-large seeking re-election, spent the most money from Sept. 1 to Oct. 28 of all the contested candidates in this year's election. Over that seven-week period, he spent $9,684.

In terms of spending, Cheney was followed by Councillor Patricia Toland with $7,843 in expenditures and Tim Cahill with $5,237. Newcomers William Ryan and George Miller have spent $4,977 and $2,736 respectively followed by former Councillor Joseph LaRaia who reported $2,374 in expenditures.

With the councillor-at-large heating up, the candidate with the most money appears to be Cahill who reported a balance of $5,200 LaRaia has $1,911, Toland $1,883, Cheney $1,066, Ryan $447 and Miller $163.

From Sept. 1 to Oct. 28, Ryan raised $5,425, of which $5,200 was a loan from himself. Toland, who had a previous balance of $4,472, raised $5254.

Cheney, who had a previous balance of $6,165, raised $4,575. LaRaia, who had no previous balance, raised $4,286.

Cahill had $6,307 and added $4,130 while Miller had $514 and raised $2,385.

In the Ward 1 council race, Incumbent Peter Kolson said he began the campaign with a balance of $1,200 and has spent about $500, leaving with him a balance of $500.

Challenger Gail Glover reported a previous balance of $548 and $115 in fundraising. She spent $476 for a balance of $186.

Mayor James Sheets, who is unopposed for a second two-year term, reported $4,449 in expenditures, including $525 in contributions to several incumbents seeking re-election.

His committee gave $100 each to Powers, Toland, Cahill, Nutley and $125 to Durkin.

North Quincy High Open House Nov. 19

The administration of North Quincy High School will hold an Open House Tuesday, Nov. 19 from 7 to 9:30 p.m. for parents and students of middle school age.

Administrators are holding the open house to acquaint parents and students with NQHS's curriculum and facility.

The program will begin in the second-floor auditorium. Following the presentation, students of the Pride Committee will conduct tours of the building for those who wish to see the facility.

In each area, department heads will give brief presentations on the program of studies and course offerings. Refreshments will be served in the cafeteria where guidance, coaching representatives and members of the North Quincy High Parents Board will be available to meet with parents and students.

RIDE/MBTA Meeting Nov. 12

The South Shore Area Subcommittee (R.I.D.E. and MBTA) will meet Tuesday, Nov. 12 from 1:30 to 3:30 p.m. at Quincy City Hall, 1305 Hancock St., second floor conference room.

All disabled and elderly users of the R.I.D.E. and MBTA system are invited to attend.

To make transportation arrangement through the R.I.D.E., call 471-7433 to attend this meeting.

POLITICAL ADVERTISEMENT POLITICAL ADVERTISEMENT

Leadership
Leading the fight against skyrocketing Sewer & Water Rates
• Founder & Chairman: "Save The Sixty"
A Committee organized to fight the sewer and water rates made up of the sixty communities that are on the M.W.R.A. line and forced to pay for all of the M.W.R.A. irresponsible spending.

Environmentalist
Rezoned 31 Acres of land to Open Space in Ward One. Vice Chairman Recycling Committee

Education
Works closely with all PTO's, Staff and Students of all schools in Ward One to assure Quality Education

Commitment
Peter Kolson - A vote for Peter Kolson is a vote for honesty, caring and homespun values. A compassionate man, father and citizen, he has proven he cares about you, your neighborhood and your quality of life.

Community Activist
Leader of Quincy for Protests and Marches Against CHI Toxic Waste Incinerator in Fore River Basin. Community effort lead to defeat of proposal and victory for citizens!

Public Safety
Advocate of Police and Fire Protection. Author of City Ordinance Regulating Door to Door Salespeople.

Personal Background
Born and raised in Quincy
Graduated Quincy High School
Attended Arizona Western College
Veteran - Vietnam era - two years
Married 21 years to Judith Butler Kolson
Father of five children

Someone You Can Count On
Working hard every day for citizens of Ward One, restoring marshes, improving parks, removed or restored unsightly property to make Ward One a great place to live.

Proven Leadership and Integrity
Someone Who Truly Cares
On Tuesday, Please Vote To
Re-Elect Peter V. Kolson, Sr.
Your Ward One City Councillor
For A Ride To The Polls Call 773-9386

Lawrence S. Butler Jr., Chairman, 37 Riverside Ave., Quincy

New Phone System To Save City $65,000 Per Year

By STEVE KAVANAGH

376-1000.

That's the new City Hall telephone number which will go into effect either in mid-December or January.

Quincy will be converting its phone service to New England Telephone's Centrex system. City and phone company officials estimate the city will save approximately $65,000 a year or about $5,000 per month. The savings will total about $450,000 over the course of the seven-year pact.

"The service offers many advantages for Quincy," said Mayor James Sheets. "The city will now have a unified state-of-the-art telephone system for the '90s. It is extremely important for government to seek ways to improve services and reduce costs," said Sheets.

"I'm enthused about the new system," said Robert Brennan, head of Quincy's Data Processing Department. "Among the benefits will be improved service, efficiencies within city offices, and it will give the public better service and more information when it is convenient for them."

Presently, if a resident calls the City Hall switchboard after 4:30 p.m. there is no answer.

One way the new system will improve service is to allow the public to dial a specific city department directly. The present system requires all calls to go through the city's switchboard at 773-1380. A listing of individual department phone numbers will be listed in future editions of the telephone book and will also be mailed out with resident's water bills. The new listings will also be advertised in *The Quincy Sun*.

Centrex is simple to update which means new technology and equipment can easily be applied to the digital system.

Features of the new system include 25 "call processing" numbers for many city departments. For example, Brennan said, if a resident calls the Recreation Department a recording will instruct the caller to press "1" for information on the Lincoln-Hancock pool, "2" for vacation-week gym programs, "3" for the city tennis tournament, etc., or "9" to speak to a Recreation Dept. employee.

Each school in Quincy will be able to leave various messages for parents and students including "no school" announcements, information on PTO meetings, social and sporting events, etc.

"The phone company estimates that about 30% of all business calls are of an informational nature," Brennan said. The call processing system would free city employees from answering these types of calls.

Brennan said residents will be able to dial for information 24 hours a day although most departments and the main switchboard will still operate during normal 8:30 a.m.-4:30 p.m. hours. Callers dialing from a rotary telephone will still be connected to an operator during normal business hours.

The new system will also allow city departments, such as fire and public works, to list emergency numbers 24 hours a day--seven days a week.

Quincy Hospital and the Police Department will keep their present systems.

Brennan said that the schools, Quincy College, libraries, Fire Department and City Hall each have separate systems and will be consolidated. Each of these systems have their own monthly charges, Brennan said. By consolidating under the Centrex system Quincy will have one 728-line system which will qualify for a discount of about 33%, he said.

The new system will also include a "Voice Mail" feature for most department heads, each City Councillor and the School Committee. Voice Mail works like an answering machine. For example, a resident may call his Ward Councillor and hear a personalized message. The caller then has an opportunity to leave a message.

Another benefit of the change will be the replacement of the Fire Department's 20-year old switchboard.

The city will retain its recycling hotline number, 770-BINS, at the request of Public Works commissioner David Colton. Colton noted that the city has done a great deal of advertising and promotion of the hotline.

The changeover will enable the Thomas Crane Public Library to reinstitute its "Story Line" which allows young callers a chance to hear a three-minute recorded story on the phone.

Brennan said the new phone numbers will give some departments an opportunity to match its phone numbers with its function. For example, the number for the Dog Officer will be 376-1DOG.

Before deciding to go to the Centrex system, Quincy officials checked with about 35 other communities which recently made the changeover. All reported that they were satisfied with the new system, Brennan said.

A BOUNTIFUL HARVEST--Anneli Johnson, right, coordinator of the Quincy Farmers Market, bags some apples as Doris Noquochoke assists at the recent Harvest Festival sponsored by the Quincy Center Business and Professional Association.

(Quincy Sun photo by Tom Gorman)

Homework Help On Channel 52

Channel 52 will air "Extra Help" -- a call-in show broadcast each Monday and Wednesday from 3-7 p.m. to help students with homework.

The show offers middle and high school students assistance with math, science and social studies from teachers and other students.

The Monday schedule includes elementary math, 3-4:00; earth/physical science, 4-4:30; pre-algebra, 4:30-5; algebra 1, 5-5:30; legal issues, 5:30-6; high school math, 6-7:00.

The Wednesday schedule includes general math, 3-4:00; bio/life science, 4-4:30; pre-algebra, 4:30-5; algebra 1, 5-5:30; current events, 5:30-6; high school math, 6-7:00.

The show is made possible by the satellite dish at the Center for Technical Education (at Quincy High School). The program is sponsored by Cablevison of Boston and carried by Massachusetts Corporation for Educational Telecommunications.

Special programs about higher education and GED preparation will be scheduled and will pre-empt portions of the above schedule.

There's a place nearby where you can find a doctor, establish a relationship, get to know each other. A place where you can find a pediatrician, too.

It's a multi-service medical facility where you can get your check-ups, your throat cultured, your ankle X-rayed, your blood tested. And it's comforting to know that among the group of doctors that practice here, someone is always on-call – in case you need medical assistance after office hours.

Instead of the familiar Medical East name next to ours, you'll notice a new one: HMO Blue. Although we continue to serve as a medical center for Medical East, which will become part of HMO Blue, we also accept traditional health insurance plans, and our services are open to the community.

Come introduce yourself or give us a call. We'll help you find a doctor.

Looking For A Doctor?

Braintree Medical Associates

340 WOOD ROAD, BRAINTREE, MA 02184, TEL (617) 849-1111

HMO blue

Quincy College Environmental Fair Poster Contest Winners

Kosanna Poon, a seventh grader at Central Middle School, was the first prize winner in the recent poster contest held on Sept. 25 Quincy College's 1991 Environmental Fair.

More than 300 students in grades 2-8 submitted posters for the event, which was co-sponsored by The Quincy Sun and the college.

Andrea Ioannilli, a fourth grader at the Lincoln-Hancock School, won second prize in the contest. There were four third prize winners: Lisa Skayne, a seventh grader a St. Joseph's School, and Galen Cunniff, Erin Flaherty and Jinkee Pacifico, all seventh graders at Central Middle School.

Winners received items such as Quincy College t-shirts and sweatshirts and, for the first prize, a membership in an area science or nature museum.

According to fair sponsors, however, all of the children who submitted posters are winners, since each received a special fair ribbon and a certificate from the college.

Following is the list of children who participated in the poster contest.

Squantum School, Grade 2: Sean Barry, Erik Borgendale, Kevin Burke, Elizabeth Burke, Sherri Marie Collins, Keith Dykens, Jennifer Hanlon, Michael Hayhurst, Kathleen Hester, Larry Hunt, Andrew Johnston, Brian Kemmis, Matthew Kobialka, Jenny Lo, Rebecca Mamaty, Joseph Mazrimas, Meghan McLean, Helen Page, Robert Peck, Victoria Raykova, Guilherme Santos, Rachel Silverman.

Lincoln-Hancock School, Grade 4: Thanh Au, Keri Bell, Julie Brown, Ed Callahan, John Campbell, Adam Carini, John Cooper, Adam Culley, Andrea DiBona, Angela Fu, Matthew Gardner, Valeri Lachey, Heather Hale, Courtney Henneburg, Ioannilli, Chris Imrie, Janette Jenkins, Casey Jolicoeur, Julie Keane, Jessica Kearney, Jennifer Kern, Marie Lawlor, Michael Lee, Shawna McCallom, Elizabeth McKeown, Kaitlyn McLaughlin, Megan Mamaty, Lindsay Marshall, John Mayo, Ming Lee Mui, Robert Mullen, Jeremy Murphy, Elizabeth Neumann, Stephanie Oakes, Shannon Steeves, Andy Tam, Chris Todd, Cheuk Wan, Jenny Wan, Betty Weng.

Lincoln-Hancock School, Grade 5: Steven Avallon, Craig Calef, Mike Demeo, Tammi Fiasconaro, Stephen Little, Laura McEvoy, Luis Ocha, John Sullivan.

St. Joseph School, Grade 2: Rhiannon Austin, Billy Doran, Laura Feeley, Bianca Gay, Krystral Grow, Nicole Gullickson, Alisa Haidul, Joe Jackson, Marion Joyce, Michael Kalell, Kristopher Kamborian, Danielle LaChance, David Lahage, Rebecca Lazaron, Elizabeth Lo, Michael Lorenzano, Colleen Lynch, Joseph Mancuso, Rachel Marshall, Kimberly Patrizi, Julie Piccinin, Brianne Queeney, Stephen Ramponi, Michael Salviati, Sherrian Tulimieri.

St. Joseph School, Grade 3: Ashley Alther, Eddy Bach, Caitlin Brillo, Kristen Brogna, Samantha Buckley, Pam Cascarano, Sean Crowley, Sean Connolly, Jennifer Doyle, Kerry Eaton, Erin Fimian, JoAnna Ford, Pam Garneti, Billy Gavell, Eugene Ho, Bobby Kazis, Karen Lo, Johnny Luppo, Terri McAdam, Sean McCarthy, Nicole McHamara, Daniel McCoughlin, Fabrice Montes, Jennifer Muldowney, Amanda Palmer, George Pepgjonaj, Morgan Peterson, Robyn Crickett.

St. Joseph School, Grade 4: Brianna Ash, Danielle DeAngelo, Sima Junkovic, Melissa Lo, Shaun Lynch, Courtney Madden, Devin McCoughlin, Michael McClellan, Nicole Palmer, Amy Papile, Michael Preziuso, Colleen Reid, Adam Tamberg, Joanne Verrochi, Jennifer White.

St. Joseph School, Grade 5: Omar Bhatti, Lisa Califano, Mark Doyle, Anne Marie Garcia, Jamie Grossi, Sean Haidul, Hassan Hood, Tiffany McAdam, Ricky McCray, Jason Page, Ryan Piccinin, Jason Schuld, Aurdio Vergara Jr., Jo Walsh.

St. Joseph School, Grade 6: Jana Baga, Alicia Ann Bertrand, Nick Brigulio, Richard Carbonneau, Amy Chludzinski, Aimee Groleau, Chris Haidul, Charlene Ho, John Lee, Francesca Lorenzano, Erin Madden, Jennifer McCarthy, Ronnie Nhu, Jeff Sullivan, Robert Zang.

St. Joseph School, Grade 7: Amanda Barter, Joseph Burkhouse, Anthony Califano, Michael Cascarano, Jason Chagnon, Melissa Crane, Melissa Debonis, John Dennis, Irene Eklund, Michael Fournier, Richard Garcia, Nicole Giannandrea, James Hamm, Mark Joyce, Vera Junkovic, Carmen Lorenzano, Mike McLaughlin, Joshua Maloney, Erin Munn, Christine O'Neil, Christine Pollara, Danielle Puroy, Nancy Ruscio, Skayne, Danielle Smith, Nicole Trabucco.

St. Joseph School, Grade 8: Matt Baldock, Daniel Cellucci, John Chagron, Jill Chludzinski, Elizabeth Crowley, Caroline Gierymski, Dawn Kalafatas, Mary Beth Kalafatas, Justin Leskow, Paul Marnikovic, Kristyn Mazzini, Patricia Oliva, John-Michael LoProire, Mark Regan, Rachael Repoff, Barbara Scolara, Eddie Tobin, Kevin Wilson. (One poster from Grade 6 and two from Grade 8 were submitted without names attached).

Central Middle School, Grade 6: Lea Bonome, Shawn Harvie, Candice Johnson, Adam Khowles, Sharon Lee, Nicole St. Pierce, Elaina Wong.

Central Middle School, Grade 7-1: Angela Chabot, Jamie Christo, Erica Crawford, Cunniff, Paul Daley, Mark Demeo, Cuong Diep, Dave Doherty, Amy Drysdale, Michael Freel, Rebecca Gordon, Carolyn Jarvie, Julie Kingsbury, Dennis Kohut, Tommy Leung, Ann Petruccelli, Poon, Laura Powers, Hillary Rogers, Elizabeth Rudolph, Erica Smith, Felicia Tam, Melissa Welch, Eric Wood.

Central Middle School, Grade 7-2: Kevin Ahern, Mary Damata, Michelle Donnelly, Jay Emerson, Warren Eyring, Jill Fishman, Rennie Gildea, Stephen Gildea, Teuta Hajrizaj, Paul Inferrera, Dan Macheros, Dianne McGunigle, Lynne Maconochie, Kelly Magnuson, Jon Mahoney, Janice Miller, Katie Quinn, Angela Staffier, Katie Sullivan, Jen Tantillo, Sean Tirrell, Robin Wise, Jenny Zhen.

Central Middle School, Grade 7-3: Jennifer Austin, Mark Belanger, Tim Brown, Jen Calkins, Vivian Chan, Angela Chin, Kevin Connolly, Flaherty, Susan Haydar, Amanda Hunter, Tina Katsarikas, Lauren McLellan, Chris Moody, Chuck O'Brien, Jill Picardi, Han Quach, Tanya Ritchie, Amanda Rork, Tim Semchenko, Maureen Sullivan, Wendy Trafton, Jimmy Wan, Cindy Wong, Tim Wood.

Central Middle School, Grade 7-4: Billy Barron, Christine Bottaney, Jennifer Garrigan, Jonathan Haddad, Melissa Lingoes, Donald McCarthy, Chris McDonough, James Melchin.

Central Middle School, Grade 7-7: Chris Bylsma, Jill Dunderdale, Peter Hagan, Melissa Lord, Pacifico.

Central Middle School Grade, 8-4: Rebecca Billikas, January Brienza, LaToya Chandler, John Cheverie, Neil Costa, Julie Diplacido, Susan Fenton, Michael Ferguson, Lynne Garland, Dave Hartshorn, Matthew Knowles, Eric Lam, Eric Malames, Joseph McCarthy, Nicole Pyne, David Sansevero, Leslie Smyth, Kim Sundefield, Mark Toepfer, Eurisa Tolentino, Liz Tufts.

Bare Cove Travel

presents

A Christmas Shopping Tour to New York City

Including the World Famous Rockettes in the Radio City Music Hall's Christmas Show

All for $169.00 per person

leaving on December 14, 1991 for one night

Act quickly, Call Bare Cove Travel 749-7750 for details

POLITICAL ADVERTISEMENT

POLITICAL ADVERTISEMENT

VOTE* Tuesday Nov. 5th

"For your love, commitment and unending energy..."

When the Board of Directors of Survival, Inc., here in Quincy honored Linda's years of work with troubled youth, they chose those words.

For twenty-one years, Linda has devoted herself to children and families ... always, with energy, skill, and unwavering devotion. With your support, she will bring these qualities to the School Committee.

Experience

- Taught in inner city schools
- Co-Founded and Directed Massachusetts' first school for young female offenders
- Coordinated the **Quincy Teen Mothers Program**, an alternative school
- Directed Social Service programs

Education

- Harvard University, Ed. M. in Counseling and Consulting Psychology
- University of Florida, M. Ed. in Elementary Education
- University of Wisconsin, B.A. in Psychology

Current Community Involvement

- Member of the Board of Directors of the **Cerebral Palsy of the South Shore Area, Inc.**
- Member of the Advisory Board for the **Quincy Teen Mothers Program**
- Member of the **Household Hazardous Waste and Recycling Committees,** City of Quincy
- Member of the **Quincy Foundation for Excellence in Education**
- Member of the **Wollaston School PTO and School Beautification Committees**
- Parent of two children in **Quincy Public Schools**

** Linda Appears Last on the Ballot.*

Linda STICE SCHOOL COMMITTEE

Committee to Elect Linda K. Stice
26 Phillips Street • Quincy, MA • 02170 • 773-1552
Kenneth Tarabelli, Treasurer

Linda, with husband, Kenneth Tarabelli, Madeline and Daniel.

Crestview Healthcare Facility Christmas Fair Nov. 30

The Crestview Healthcare Facility will hold its annual Christmas Fair Saturday, Nov. 30 from 9 a.m. to 3 p.m. at 86 Greenleaf St., Quincy.

The fair will benefit the residents activity fund and will feature raffles, crafts, baked goods, and an elephant table. Lunch will also be served.

NEWSCARRIERS WANTED

Here's a chance to earn extra money by building a Quincy Sun home delivery route.

Telephone: 471-3100

Free City FluClinics Scheduled

The Quincy Health Department is sponsoring free flu vaccinations at a series of clinics throughout the city.

Vaccinations will be available at the following locations:

Tuesday, Nov. 5, Fenno House, 540 Hancock St., 9-10:30 a.m.

Thursday, Nov. 7, Drohan Apartments, 170 Copeland St., 9:30-10:30 a.m.

Thursday, Nov. 14, Houghs Neck Community Center, 1193 Sea St., 1:30-2:30 p.m.

Friday, Nov. 15, Atlantic Neighborhood Center, 12 Hunt St., 9:30-10:30 a.m.

Thursday, Nov. 21, Squantum Community Center, at the Fire Station, 9:30-10:30 a.m.

Friday, Nov. 22, Tobin Towers, 80 Clay St., 9:30-10:30 a.m.

City Wide Flu Clinic, John F. Kennedy Health Center, 1120 Hancock St., 10 a.m.-1 p.m.

Quincy Republican Committee Meeting

The Quincy Republican City Committee will meet Tuesday, Nov. 5, at 7 p.m. in the conference room at the Stop & Shop on Newport Ave, North Quincy.

The city committee will be submitting nomination papers to city hall for the ward committees on Nov. 6. If you are a registered Republican and would like to serve on your ward committee this will be the last opportunity to place your name on the nomination papers.

If you are unable to attend the meeting and wish to have your name placed on the nomination papers contact Susan Gallagher at 770-0672 or Doug Murphy at 847-0465, before Tuesday, Nov. 6. They will put you in touch with your ward chairman.

Registered Republicans are encouraged to attend and bring their friends.

MORE THAN 200 children in costume, including this fairy and Ninja Turtle, participated in the Halloween Parade at the recent Harvest Festival sponsored by the Quincy Center Business and Professional Association.
(Quincy Sun photo by Tom Gorman)

Halloween Safety Tips

Police Chief Francis Mullen reminds all motorists to exercise caution on Halloween. Children will be "trick or treating," wearing costumes with masks, and crossing the streets throughout the community.

Parents should go over safety rules with children before they leave the house including:

•cross only at corners.

•never cross between parked cars.

•If there is no sidewalk, walk facing the oncoming traffic.

Parents should also follow these tips to further ensure the enjoyment of Halloween:

•make sure children are dressed in light-colored clothes; short enough to prevent tripping. (Reflectors and/or reflective material would be added safety measures).

•make sure children can see well through face masks.

•accompany young children.

•go out early, in daylight if possible, or carry a flashlight in the dark.

•stay within the boundaries of your immediate neighborhood and visit only the homes you know.

•watch for traffic.

•only accept and give wrapped or packaged candy.

•examine candy before allowing children to eat it.

Residents should remove all obstacles from their steps and leave on outside lights which will help prevent youngsters from falling.

☆ GRAND OPENING ☆
HANCOCK STREET CLEANERS
423 HANCOCK STREET
NO.QUINCY, MA 02171
Hours: Mon-Fri 7AM- 6 PM Sat 8 AM-5 PM
Next to Olympic Restaurant

Shirts	.99		
Pants	$2.25		
Jacket	$3.00		
Suit	$5.00		
Sweater	$2.50		
Tie	$1.25		
Coat	$6.50		
Jacket (outerwear)	$4.00		
Blouse	$2.75	*Silk*	$3.00
Skirt	$2.75	*Pleated*	$4.00
Dress	$5.50	*Pleated*	$6.50

We Also Clean:
Wedding Dresses • Suedes & Leathers
Comforters & Blankets
Curtains & Drapes
All Types of Alterations & Repairs

$2.00 OFF Any Incoming Dry Cleaning Order Over $10.00
Expires 11/23/91

Dry Clean 3 Sweaters Clean 4th Sweater FREE
Expires 11/23/91

POLITICAL ADVERTISEMENT

PATRICIA TOLAND
COUNCILLOR AT LARGE

We're With Pat

Nancy & Joe McCadden
Anita & Frank Milano
Maida Moakley
John & Bette Molloy
Herb Morgan
Frank O'Donoghue
Paul O'Sullivan
Joel Devlin
Kerry & Oscar Turpin
Andrea & Roger White
Bob & Gloria Noble
Mr. & Mrs. William Nugent
Laura & Andy Palermo
Jennie & Paul Perito
Alden & Janet Poole
Ted & Dot Poutree
Bob & Mary Quinn
Alice & Bob Reney
Pat & Phil Spring
Vin & Jane Sullivan
Fran & Olin Taylor
Bob & Donna Noble
Millie Veneto
Sandra Fennelly
Mr. & Mrs. Joseph Orlando
Dick Hogan
Theresa Cirilli
Bill & Lisa McBirney
Deirdre & Tom Collins
Michael & Ellen Savage
Al & Debbie Nigro
Bob & Lois Wise
Anne & Paul Carey
Carmen Bouchard
Tim & Pat Donovan
Arthur & Patricia McIver
Joe & Bernice Lydon
Paul & Patricia Connelly
Donna & Donald Uvanitte
Neil Sullivan
Mary Jane & George Fandel
Mary Sullivan
Marge Mullen
John Connor
Noella & Tom Garrity
Gay & Bob Sullivan
Mary Weafer
Maurice & Mary Houlihan
Michael & Carole Torpey
Michael Berry
Mr. & Mrs. Edward Barkhouse
Pat O'Connor
Paul & Anne Kennedy
Paul & Celeste Coletti
Peter & Carol Traficante
Richard & Mary Carey
Richard Boyajian
Robert P. Verney
Ron & Mary Dawson
Ron Iacobucci
Stephen & Barbara Hawko
Stephen & Lorraine Shoap
Susan Lydon Walsh
Virginia Brown
Virginia Cannon
William Grindlay
George & Elaine Clarke
Anne & Joe Clasby
Janet Coughlin
Janet Crowley
Ina & Sidney Cutler
Joseph L. Donovan
Helen Doyle
Peter & Norma Gacicia
Bill & Alicia Gardner
Bob & Midge Gibbons
Kim & Don Brown
Bill Cannon
Tina & Paul Hogan
Carl & Arline Goodman
Mary Gougian-Centola
Mike & Pat Griffin
Pat Hannon
Ellen & Dennis Harrington
Barbara & Paul Hunt
Mary & Ernest Johnson
Bill & Evelyn Kiley
Alice Kowilcik
Paul & Carol Leman
Ruth & Joe Lenehan
Mary Lucier
Mary & Taisto Makl
Alicia & David Coletti
Ann & Ernest Clarke
Ann & Jim Quigley
Anne & Evin Foley
Anne & John Kane
Anne Feeney
Anthony Wolowicz
Archie & Rosemary Wahlberg
Art & Joan McMahon
Art Foley
Arthur Barrett
Barbara & Rick Morris
Barbara Lynch
Barbara Neenan
Bette & Dan McElaney
Betty & Mark Mulkern
Bill & Anne Macdonald
Bob & Kathy Burgess
Carol & Jack Danckert
Carol & Jack Stafford
Charles & Joan Cahill
Charles T. Sweeny
Dana Ahern & Mary Smith
David & Connie Burns
Dr. Terry Powell
Emile & Norma Barriere
Florence & Charles Clifford
Francis & Alexis Dearing
Hassan & Warde Haydar
Helen Doyle
Herman Dale Musgrave
Howie & Ginny MacKay
Isabel Armstrong
Joe & Dan Flaherty
John P. Needham
Judy Capobianchi
Karen & Robert Ross
Kathleen McCormick
Kay Veneto
Ken & Agnes Trillcott
Lawrence & Joyce Baker
Leanne & Luke MacNeil
Marcia L. Olinto
Margaret Lydon
Mary C. Blood
Maurice & Gay Carbonneau

AND SO WE URGE YOU TO VOTE TO
RE-ELECT PAT TOLAND COUNCILLOR AT LARGE

Alicia and Bill Gardner, 41 Deerfield St.
Lorraine and Stephen Shoap, 76 Summit Ave.

Police Log Hot Spots

Monday, Oct. 21:
Breaks, 3:25 am, 1458 Hancock St., Office building broken into. No inside offices were entered.
8:13 pm, 111 Penn St., Quincy Cab. Under investigation
9:36 pm, 111 Farrington St. Suspect is described as a white male, in his 20's, 5'6", 150 lbs, green jacket and off white pants.

Tuesday, Oct. 22
Break/Arrest, 3:13 am, 1626 Hancock St., Sports Fanatics. A QUINCY juvenile was arrested by Off. Joseph O'Rielly for B& E in the Nighttime.
Break, 5:46 pm, 81 Appleton St. Entrance gained through a window.

Wednesday, Oct. 23
Break, 4:04 am, 437 Newport Ave. Suspect described as a white male, in his 20's, 5'8", 170 lbs, dressed in black. Victim awoke to find suspect in room, victim screamed, suspect fled.

Thursday, Oct. 24:
Break, 4:01 pm, 89 Fayette St. Entrance gained through rear window. A VCR and stereo were stolen.
Armed Robbery, 8:47 pm, 125 Billings Rd., Sams Variety. White male in his early 20's, thin build, light brown hair. Wearing a gray baseball cap and a blue Champion sweatshirt. Subject showed a 38 snub nose.

Friday, Oct. 25:
Break, 2:58 am, 6 Pierce St. Victim awoke to find suspect in room. Suspect is a white male, 16-18 years, 5'9, brown hair. Suspect attempted to take a VCR.
Break, 10:24 am, 293 Willard St. Caller reports door broken down.

Saturday, Oct. 26:
Attempted break, 11:48 am, 12 Narragansett Rd. Caller reports finding a broken cellar window and blood on the inside wall and window.
Unarmed Robbery, 9:06 pm, Brook St. and Fayette St. Female was walking on Brook St. near Fayette, when she was knocked to the ground, from behind by 3 or 4 teenagers. After being knocked to the ground her purse was stolen. Youths are believed to be white males that had followed the victim from the Wollaston "T" station.

Sunday, Oct. 27:
Break, 11:40 am, 264 Liberty St. A case of tapes and a pocket recorder were stolen.

Calls for Service: 1303; Arrests: 69; Stolen Vehicles: 9.

If you have any information on any of the above crimes, or any crime, please call the Quincy Police Detective Bureau at 479-1212 ext. 312. You will **NOT** be required to identify yourself, but it could help.

Annual Flag Disposal To At Morrisette Post

Mary Timcoe, commander of Norfolk County District Six, the American Legion, announces the annual "Proper Disposal of Unserviceable Flags of Our Country" will be held Tuesday, Nov. 5 at 6:30 p.m. at the Cyril P. Morrisette Legion Post, West Quincy.

The service, to be held on election day, will afford some of the voters leaving the voting station a chance to see the proper way of disposing of flags that have faded, torn, ripped or otherwise became unserviceable for proper use.

To participate, call the Morrisette Post and ask for 2nd vice commander Ed McAllister. Unserviceable flags may be dropped off at either the Post or at the veterans services office at 1120 Hancock St..

Taking part in the ceremony will be local Boy Scouts, Girl Scouts, junior ROTC cadets, CAP members and other children from area schools. Those who need someone to pick up their flags for them should call 773-1380 ext. 275.

Kristin Fiacco Member Of ENC Wind Ensemble

Kristin Fiacco of Quincy is playing the saxophone for the Wind Ensemble of Eastern Nazarene College, Quincy.

The Wind Ensemble, a group of 28 musicians, tours the Northeastern U.S. on a regular basis.

A junior at ENC, she has been involved in band, jazz ensemble, and has worked on the student newspaper.

She is the daughter of Norene Fiacco of Quincy and Brian Fiacco of W. Paducah, KY.

POLITICAL ADVERTISEMENT

George Miller Is A Hard Worker And Has The Ability To Overcome Adversity

George Miller is one of seven children born, raised and educated in Quincy. At just 11 years old he worked as a shoe shine boy, collected scrap metal and delivered newspapers to help support his family.

While attending Quincy Point Junior High and Quincy High School, he worked as a janitor and warehouse worker to help his family survive.

Despite his parents untimely deaths when George was just a teenager, George and his brothers and sisters raised each other on their own. George continued working, graduated from Quincy High School and worked his way through college and law school to become his family's first college graduate and a practicing attorney.

Now George Miller wants to work for the people and families of Quincy as their Councillor-at-Large.

On November 5, Vote To Put George Miller To Work For You And Your Family

Elect
Atty. GEORGE F. MILLER
A NEW Councillor-At-Large

Committee to Elect George Miller, 35 Main St., Quincy

Crime Watch

By ROBERT HANNA
Crime Prevention Officer
Quincy Police Department

All-Night Parking Regulations

Each year at this time the Quincy Police likes to remind the public of the all-night parking regulations in the City.

City Ordinance Article IV Sec. 67. All-Night Parking Prohibited

"It shall be unlawful for the driver of any vehicle, other than one acting in an emergency, to park such vehicle on any street for a period of time longer than two hours between the hours of 1:00 AM and 7:00 AM of any day.

The above shall not apply to any vehicle bearing an all-night parking permit which has been issued by the Quincy Police Department. Said permits shall be valid for one year from date of issue, and shall cost $2.00. Said permit may be revoked for cause at anytime."

All-Night Parking Permit Agreement

1. The parking decal permits the owner of this vehicle to park in a designated area between the hours of 1:00 AM and 7:00 AM
2. All other City Ordinances with regards to parking regulations must be observed.
3. In the event of a snow emergency this night parking permit is suspended and the vehicle must be removed from the street until plowing operations are completed. If the vehicle is not removed it will be subject to tow action.
4. If the owner of this car moves to a different address he will notify the Quincy Police Department immediately.
5. Violations of the above regulations will result in the revocation of this permit.

Winter Parking Schedule

Between Oct. 15 and April 15 you must park your vehicle on the even numbered side of the street in an even numbered year ... and, park on the odd numbered side of the street in an odd number year.

Applications for all night parking permits may be obtained at the Quincy Police Station. Once the application is filled out, the request is checked by the Traffic Bureau. An officer will be sent to the address to check the need for a parking permit.

If in his/her estimation there is enough room in the driveway for the vehicle, the parking permit will be denied. Parking permits are not issued so that people do not have to jockey vehicles around in their driveways.

It may take up to two weeks before a parking permit request is granted, this gives the department time to check the address on several occasions to make sure there is a real need.

Parking permits cost $2, one all-night parking ticket costs $5, it's a matter of simple economics, a parking permit is cheaper.

If you have any further questions about over-night parking, please call the Quincy Police Traffic Bureau at 479-1212 ext. 308.

Ice Skating Lessons To Begin At MDC Rinks

Ice skating instruction is available at the Quincy MDC rink for children age 5 and older and adults beginning Nov. 17 with registrations taking place at the rink at the week of Nov. 10.

Students are taught by professionals, and are grouped according to ability. There are weekday, weekend and evening classes. The seven week series is $59 for children, $70 for adults, and includes admission and practice.

Helmets are required for children ages five and six.

For registration dates and times for November classes call the Bay State Ice Skating School at 965-4460.

QUINCY ELKS
440 EAST SQUANTUM ST.
MEAT RAFFLE
SATURDAYS
1:00 P.M. TO 3:00 P.M.

East Squantum St. Project Begins

As preparation begins for the East Squantum St. Transportation Improvement Project, State Rep. Michael Morrissey (D-Quincy) and Quincy's Public Works Commissioner David Colton are stepping up communication with residents of the area as well as the Massachusetts Water Resources Authority, the agency financing the project.

Surveying and traffic studies have already begun on the project, which is primarily being administered by the Quincy DPW. Construction is scheduled to begin next June. The project is being undertaken in order to mitigate traffic disruption which may occur as a result of the MWRA worker ferry service from Marina Bay to Deer Island.

"Residents are noticing workers and equipment on the roadways, and naturally they have questions," Morrissey said. "We just want to make sure that they know what is going on, and that, if they need answers, they can call my office or the Department of Public Works."

St. Chrysostom's Thrift Shop Open

St. Chrysostom's Mite Box Thrift Shop, 1 Linden St. is open Wednesday, Thursday and Friday from 10 a.m. to 4 p.m.

Starting Oct. 5, it will be open the first Saturday of each month, from 10 a.m. to 2 p.m.

License Board Briefs

The Quincy Board of License Commissioners took the following action at its meeting Tuesday:

•Granted a request from the Woodward School Parents Club (Carol Block) for a One-day Liquor license for a Las Vegas Nite at the school Saturday, Nov. 16 from 7 p.m. to midnight.

•Continued, for one week, a request from the Quincy Jewelry Exchange, 541-543 Washington St., (Saveria and John Bosak), for a Pawnbroker license.

•Granted a request from the Quincy Youth Soccer League boys under 12 team, (Elaine Walsh), for permission to conduct a Canning Drive, Friday, Nov. 22, Saturday, Nov. 23 and Sunday Nov. 24.

•Granted a request from the Quincy College Student Government president (Aarron Deos), for a One-day license to hold a Las Vegas Nite Fundraiser, Dec. 2 from 7 p.m. to midnight at Montello's.

•Granted a request from Rosie's Restaurant at President's Golf Course, 357 West Squantum St., (Sean Foster), for a One-day Liquor license for a private party, Saturday, Nov. 2 from 8 p.m. to midnight.

•Granted a request from the Quincy Cinemas, 1585 Hancock St., (William Hanney), for a license for an eighth screen.

•Granted a request from Melar Corp., d/b/a Shop N Save Liquors, 20 Independence Ave., (Melvin Limon), for permission to pledge its Liquor license to Granite Public Market as collateral for its loan.

•Postponed, for one week, a hearing regarding the Roman Gardens Restaurant, 653 Southern Artery, to determine if their Common Victualer-All Alcoholic license should be rescinded for not having a manager of record.

Joseph Gelsomini Honored For Service With Raytheon

Joseph Gelsomini of 75 Webster St., Quincy was recently honored for his 25 years of service with the Raytheon Company, Lexington.

POLITICAL ADVERTISEMENT

JANE POWERS BELIEVES THAT A SAFE, SECURE LEARNING ENVIRONMENT IS EVERY STUDENT'S RIGHT, THAT IS WHY:

- On March 8, 1991 Jane met with the Principal & Assistant Principals of Quincy High School. They discussed the potential impact of the Superintendent's Budget recommendations to ELIMINATE an ASSISTANT PRINCIPAL POSITION & REDUCE the SECURITY STAFF. JANE PLEDGED TO SUPPORT FUNDING these critical areas.

- At the March 16 & 20, 1991 School Committee Meetings:

"On the motion to reduce 2 Security Staff positions the vote was 6:1 **POWERS VOTED NO.**"

"On the motion to eliminate 1 Assistant Principal at the High School level the vote was 4:3, **POWERS VOTED NO**"

SOMETIMES YOU HAVE TO KNOW WHEN TO SAY NO!

I want Quincy's students, parents, school staff and citizens to **KNOW** that I will continue say **NO**:

NO to students who carry weapons in our schools.

NO to budget reductions that would jeopardize the health & safety of our students & staff.

NO to those who would coddle students rather than discipline them

On November 5th **RE-ELECT THE SCHOOL COMMITTEE CANDIDATE WITH A PROVEN RECORD.**

RE-ELECT MARY "JANE" POWERS
A STRONG VOICE FOR SAFE SCHOOLS

Committee to Elect Mary "Jane" Powers, Treasurer, 30 Franch St. N. Quincy 02171

POLITICAL ADVERTISEMENT

Political Advertisement

TIM CAHILL IS COMMITTED TO HIS FAMILY

MAKENA NICOLE TIM DEVIN TINA

...And every position he takes, or decision he makes is to ensure that Quincy remains a good place to raise a family.

Re-Elect
TIM CAHILL
Councillor-at-Large

Committee to Elect Tim Cahill 51 Grenwold Rd.
Anthony S. Falco, Chairman • Mark Kintogos, Treasurer

For A "Special Treat" .... Bring Your Insurance To Our House

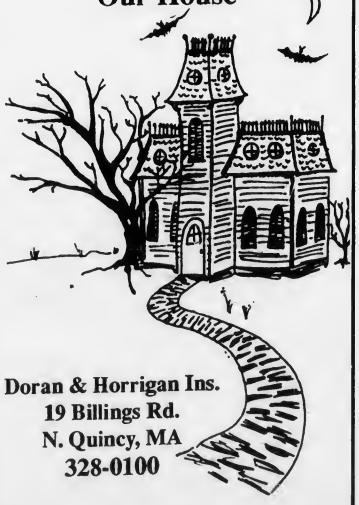

Doran & Horrigan Ins.
19 Billings Rd.
N. Quincy, MA
328-0100

PS: We also have candy

Candidate Debates, Election Results To Air On QCTV

Quincy Community Television will continue its election coverage with replays of recent candidate forums and debates as well as airing coverage of election results live next Tuesday, Nov. 5.

QCTV, the local programming department for Continental Cablevision, will replay the school committee and councillor-at-large forums as well as the Ward 1 and Ward 6 candidates' debates today (Thursday) beginning at 6 p.m on Channel 53, Continental Cablevision's Government Channel.

The six candidates for school committee will appear on the Quincy Human Relations Committee's candidates' forum. The councillor-at-large forum features each candidate responding to questions from the local media.

The ward councillor debates were held for those contested ward seats. Following the ward debates, officials who are unopposed this year were invited to appear in the QCTV studio and tape a statement of their constituents.

The evening of political coverage will be replayed Sunday, Nov. 3 at 7 p.m. on Ch. 53.

On Election Day, Tuesday, Nov. 5, QCTV will show the city election results live from Quincy City Hall starting at 8 p.m. on Channel 3.

The coverage will be replayed Wednesday, Nov. 6 at 9 a.m. and Thursday, Nov. 7 at 1 p.m. on QCTV Channel 3.

Anniversary Special

15 Years in Business

Reflections, a salon for beauty

catering to and specializing in family hair care

Goldwell Perm Special
$40.00
Reg. $50.00
(long hair extra)

Paraffin Hand Treatment
For Beauty, Arthritis Therapy
$7.00
(reg $10.00)

Reflections
'Where Your Mirror Image Is Always Picture Perfect'
257 Centre St., Quincy
Suite One
472-0123

Powers Says Gun-Carrying Students Cannot Be Tolerated

Responding to the recent gun incident at Quincy High School, School Committee member Mary "Jane" Powers said all students and school staff have a right to a safe and secure learning environment.

Powers, who is running for re-election, made the comments are a recent community round table candidates forum. If re-elected, she said she would act to ensure that students who bring weapons to class will not be tolerated. She recommended that full disciplinary measures be enacted including expulsion which can only be undertaken by a vote of the School Committee.

Speaking with School Supt. Dr. Robert Ricci and Quincy High School Principal Lloyd Hill, Powers said she supported their actions to suspend the students and convene a security task force committee. She commended the high school's administrative staff for their "quick response and cooperative efforts with the police department."

Powers also praised the petition drive initiated by students as a positive step in reinforcing the cohesiveness of the students. In addition, she applauded their concern for safety and determination not to let the incident smear the reputation of the school.

Powers pointed out she was the only School Committee member who rejected the superintendent's recommendations last March to eliminate two security positions. She was one of three members who opposed the elimination of an assistant principal at Quincy High School.

"I did not support those recommendations because I felt that these positions were crucial in maintaining a safe and well-disciplined school," Powers said.

The cost savings of the two security positions was approximately $40,000 and the assistant principal savings approximately $30,000. Because of seniority and bumping rights, a teacher position with less seniority was actually lost.

"I'm sure there as some people questioning the wisdom of that decision now," she said.

The issue will be on the agenda at the Nov. 6 school committee meeting.

POLITICAL ADVERTISEMENT

- **Education:**
  Graduate Quincy Schools - Boston College
  Attended Stonehill College - Quincy College
- **Experience**
  Mayor 1976-77
  School Committee Chairman 1976-77
  Councillor-at-Large 1972-75 - 1980-87
- **Community Involvement**
  President-Quincy South Shore Cultural Commission
  Founder-Director Quincy Summerfest - Free Concert Program 1983 to present

Return
Joe LaRaia
Councillor At-Large

Denise Lord, Treasurer

Indoor Yard-Bake-Craft Sale For Head Start Nov. 9

Quincy Community Action Programs, Inc.-First Chance Head Start will sponsor an Indoor Yard/Bake/Craft Sale Saturday, Nov. 9 at St. Francis of Assisi School Hall in Braintree.

Beginning at 9 a.m., the sale's proceeds will help send a homeless child to the Head Start Program.

Anyone wishing to donate an item or or needing for information can contact Jennifer at 848-8142.

Due to cuts in the budget, programs which Head Start previously offered to the communities of Braintree, Quincy, Weymouth and Hull can no longer continue. One of the programs cut enabled homeless children to attend Head Start. As a result, Head Start is forced to find other financial resources.

At a recent policy council meeting, Head Start encouraged parents to become more involved. They are appealing to patients to keep these programs intact.

Kandance Copeland, a policy council representative, said Head Start is hoping to raise $4,000 so that one homeless child can enroll in the program.

The first of many fundraisers will be the yard/bake/craft sale Nov. 9.

Donations of any kind--clothes, appliances, crafts, baked goods and other items, would be appreciated. The council is forming a committee of parents who want to become more directly involved in the organization of the sale.

Parents who are interested can contact their family advocate at 848-8142.

Susan Gioncardi Honored For Service With Raytheon

Susan Gioncardi of 25 Penn St., Quincy was recently honored for her 25 years of service with the Raytheon Company, Lexington.

POLITICAL ADVERTISEMENT

These are not the shoes of a well-heeled politician.
They belong to one of Quincy's hardest working public officials.
On November 5th vote to RE-ELECT the only candidate who can fill them.

***Re-Elect* MARY 'JANE' POWERS**
SCHOOL COMMITTEE

• INVOLVED PARENT
Two daughters, students at Wollaston & Central Middle Schools; ACTIVE PTO member and School volunteer; PARENT REPRESENTATIVE Wollaston School Re-opening Task Force.

• DEDICATED PUBLIC OFFICIAL
ELECTED School Commitee 1989. SPONSOR: Quarterly Budget Report; PROPONENT: Long Range Study. CONTRACT NEGOTIATOR: Teacher & Teacher Aide Contracts

• COMMUNITY ACTIVIST
BOARD OF DIRECTORS Beechwood Community Life Center 1982-1989, Beechwood Knoll Neighborhood Association; MEMBER Quincy CItizens for Quality Education & Quincy Foundation for Excellence in Education.

• INFORMED EDUCATIONAL ADVOCATE
School Committee LIASON to Educational Development Committee; SUPPORTED Increasing High School graduation curriculum requirements. DELEGATE to Massachusetts Association of School Committees; VOTED to hire additional teachers to maintain lower student/teacher ratio.

• EDUCATED & EXPERIENCED PROFESSIONAL
16 YEARS Experience as a Registered Nurse/Nurse Practitioner; Northeastern University, B.S.N.; Simmons College M.S.N.; Former Graduate School FACULTY member University of Lowell; Presently Nurse Practitioner Harvard Community Health Plan.

Committee to Elect Mary 'Jane' Powers, Julia McCarthy, Chairperson, 36 Andrews Road, Quincy 02170

8 Council, School Seats At Stake Nov. 5

(Cont'd from Page 1)

races will be decided in Wards 1 and 6 where the incumbent Ward councillors are being challenged.

In Ward 1, incumbent Peter Kolson, who is seeking his second two-year term, is opposed by first-time candidate Gail Glover. Gillis does not expect turnout out to be higher in Ward 1 because the campaigns have not been as visible as in Ward 6.

Gillis said turnout in Ward 6 could climb to 50 percent because both candidates have run high-profiled campaigns. The Ward 6 contest also started earlier since there was a preliminary race.

In the preliminary, political newcomer Bruce Ayers scored an impressive victory over incumbent Tom Nutley and former Ward 6 councillor Joanne Condon Walsh.

With 34.5 percent of the voters casting ballots in the preliminary, Ayers topped the ticket, gathering 1,227 votes. Nutley, who is trying to win a fourth term, finished second with 726 votes.

Condon Walsh, who served as Ward 6 councillor from 1977 to 1985, finished third in the preliminary, ending her comeback bid.

Although Tuesday's election will unlikely attract a record-breaking turnout of voters, it nonetheless will be historical.

For the third time since Quincy become a city in 1888, a mayor will be re-elected without an opponent on the ballot. Sheets, the 28th individual to serve as mayor of Quincy, will join former Mayors Thomas Burgin and Francis McCauley as the only mayors to earn that distinction.

Burgin was re-elected without opposition in 1940; McCauley did the same in 1983. All three mayors won terms without a challenge under the Form A plan of government.

Like McCauley, Sheets is unopposed for his second term. McCauley went on to win two more terms in 1985 and 1987, both contested races.

In addition to Sheets, four ward councillors will be re-elected without opposition next Tuesday.

They are:

Ward 2 Councillor Ted DeCristofaro, who is seeking his sixth term; Ward 3 Councillor Lawrence F. Chretien, a third term; Ward 4 Councillor Thomas Fabrizio, a second term; and Ward 5 Councillor Charles Phelan, a third term.

Anthony L. Agnitti

AGNITTI INSURANCE AGENCY, INC.

Let us give you a competitive quote on your AUTO, homeowner, business, life and health

- Registry Service
- Free Notary Service
- Time Payments
- Fully Computerized
- Quotes By Phone

21 Franklin St.
Quincy, 02169
770-0123

Political Advertisement

Real Estate Update

Steve Fitzpatrick

RENT HOME OUT OR OR SELL?

QUESTION: **I plan to buy a larger home. Do you have any advice on the merits of selling versus renting out our present home?**

ANSWER: I would strongly consider selling over renting. To keep the house rented, you'll have to pay advertising costs or fees to a broker. Maintenance costs take a bite out of rental income. Each time there is a turnover the house will have to be cleaned and redecorated. A vacancy can result in a loss that could take years to recover. A deadbeat tenant could take up to six months to evict plus legal costs, You're better off selling a single-family home and using the money to move up to a bigger and better home.

IT MAKES MORE SENSE to sell your house than to rent it out.

★★★★★★★★★★★

For all Your Real Estate Needs
QUALITY REAL ESTATE
770-3885
49 Franklin Street
Quincy, MA 02169
We're here to help you.

Political Advertisement

Dan Raymondi Sees Commitment As The Key To Accomplishment

Commitment to Quincy and its young people. While in law school, Dan won a seat on the School Committee. After serving his 4 year term, he was elected to the City Council.

Later, as the Treasurer of Norfolk County, he brought reform and professionalism to that critical office.

Friends say that Dan hasn't changed much over the years. He still possesses that quiet determination he had displayed when he was working as a laborer putting himself through school.

He's never forgotten about the hard work and commitment that has been a family tradition. That's why we need Dan Raymondi on the School Committee. Because he is as responsible as he is active. Because he gets things done. And his record proves it.

ELECT Raymondi
SCHOOL COMMITTEE

Committee to Elect Daniel G. Raymondi, Josephine Thibodeau, Chair.

POLITICAL ADVERTISEMENT

Elect Bruce Ayers WARD 6

THE PEOPLE OF WARD SIX DESERVE AN

- EFFECTIVE
- AGGRESSIVE
- HARDWORKING

CITY COUNCILLOR WHO WILL BE THERE FOR THEM.

IT'S TIME FOR A CHANGE

VOTE NOVEMBER 5TH FOR NEW LEADERSHIP

Committee to Elect Bruce Ayers,
Laura E. Fournier, Treasurer,
Maryanne Mahony, Chairman, 18 Hummock Rd., N. Quincy, MA 02171

Quincy Hospital

presents
a special educational program

MENOPAUSE

Tuesday, November 5, 1991
7:00 P.M.

Quincy Hospital
2nd floor classroom
114 Whitwell Street, Quincy, MA

Join Dr. Max Borten, obstetrician/gynecologist at the Center for Women's Health to learn about the symptoms of menopause and how medical treatment can reduce discomfort.

The Quincy Hospital *Women's Health Series* is offered free of charge as a public service.

Advance registration is required.
Call (617) 773-6100, Ext. 4016 to reserve a place now.

Bragg Says Goals, Priorities Should Be Set For School System

School Committee candidate JoAnn (Grazio) Bragg recently spoke about her vision for the Quincy public schools.

"Under the direction of the new school committee and new superintendent, I see teachers, support staff and parents working in harmony for the benefit of the youth of Quincy. I see a school system with educational goals and priorities in place before the budget is formulated.

"I want educational goals and priorities that can be measured so changes can be made if we are not meeting them. My vision has teachers and support staff directly involved in the decision-making process, for they know best what is needed in their own school to meet our goals," Bragg said.

To achieve her vision, she said the city needs new leadership on the school committee and members who understand budgets and finances. "I will also use the money management skills I learned through my profession as an accountant. Two areas in particular, expand recycling and broadening the concept of business partnership has the potential to bring revenue in and cut the schools' operating costs.

"We need members who understand how their decisions impact the classrooms in all levels. Since my children are in first, seventh and 10th grade, I will personally be affected by those decisions through my children and their teachers," Bragg said.

She noted her involvement for the last six years with the Citywide Parents Council and 11 years in her children's schools has given her an awareness of concerns throughout the system as did the survey Bragg created and distributed to teachers and other staff members during the 1989-90 school year. The survey asked staff to list their main concerns and their learning supply needs.

"Every day I knock on doors listening to the community's feelings on education, what constantly is stated is the need for stricter academic requirements and to focus more on basic skills. As a member the Educational Development Committee, we have begun this process by requiring our high school students to take additional courses in math, science and social studies.

"On Election Day, Nov. 5, if the voters bestow upon me the honor of serving the children and staff in our public schools, I will be able to be even more effective and will continue to work to promote stricter academic requirements," Bragg said.

Montclair-Wollaston Neighborhood Assn. Meeting

The Montclair-Wollaston Neighborhood Association will hold a meeting Thursday, Nov. 7 at 7:30 p.m. at the Church of the Good Shepherd, Harvard and West Squantum Sts.

Quincy Police Officer Robert Hanna will speak about the department's crime prevention program. The association will work with the police department to set up small neighborhood groups to discuss Crime Watch and Operation Identification.

Plans are being formulated for a self-protecting class for women. More information will be available at the meeting.

POLITICAL ADVERTISEMENT POLITICAL ADVERTISEMENT

Keep Your Voice In This Building

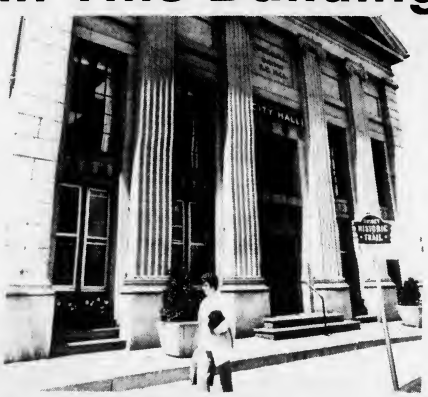

To The People of Ward 4:

Thank you for the opportunity and privilege serving as your City Councillor.

With your confidence and support I look forward to representing our community with continued real work and real accomplishments.

Together, we are making a difference.
Election Day, Tuesday, Nov. 5

Re-Elect
Tom Fabrizio
Your Ward 4 Councillor

TOM FABRIZIO

For a Ride to the Polls
Call 471-2302

Paid for by The Committee to Elect Tom Fabrizio

POLITICAL ADVERTISEMENT POLITICAL ADVERTISEMENT

PLEASE JOIN US in casting 1 of your 3 School Committee Votes for

...for the kids' sake.
joann bragg
school committee

on Election Day, November 5

Donna Ackerman
Frank Anselmo
Phyllis & Al Bragg
Chester & Jean Bragg
Richard Bragg
Jack Buckley
Jean & Mike Burns
Richard F. & Carol W. Cahill
Mary & Bob Cluett
Richard & Dona Coleman
Shawn & Christine Cotter
Beverly Cullen
Peter & Charlotte Currie
Jean DeBoer
Fran & Sheila Donovan
Maureen Duggan
Janice & Paul Erler
Marylou Fishman
Margaret & Rick Fitzpatrick
Brian & Ruth Flaherty
Anne Gildea
Rob & Betsy Gilman
Brian & Michelle Glennon
Elaine Glennon
Mr. & Mrs. Ronald Glennon
Karen & Steve Goff
Denise & Everett Goodrich
William & Kathleen Graney
Fran & Tony Grazio
Larry Grazio
John Grennon
Peter R. Griswold
Steven & Sigrun Head
Wilfred L. Harris Sr.
Bill & Mary Henderson
Ellen & Lester Hunter
Bob & Debbie Jarnis
Kathleen P. Kane
Daniel J. & Kathleen S. Kane
Marie & Robert Keddy
Chet & Peggy Kirby
Cynthia Lee
Kathy & Peter Carl Lind
Art & Pauline Linehan
Mark & Patty Lomond
Marilyn Lumaghini
Howie MacKay
Ann & George McCarthy
John & Joanne McGee
Maureen McKenna & Dan Moody
Sue McKeon
Karen Miranda
Wendy Moody
Jerry & Denise Mulcahy
Janet Naughton
Phyllis Nota
Ken Panaro
Michelle Pateras
Sheila Petrucelli
Buddy & Kathy Picardi
Mr. & Mrs. Albert Picardi
Leo & Jean Shea
Doreen SMith
Will Smith & Gina Scanlon
Dan & Donna Stock
Steve & Dianna Sullivan
Vicky Tasney
Mark & Lynda Thornton
Susan Walsh
Robert & Cindy Whitman

Paid for by the Committee to Elect JoAnn (Grazio) Bragg 471-3822
74 East Elm Avenue, Quincy, MA 02170; Dona Coleman, Treasurer

20-Year-Old Quincy Man Charged In 19 Break-Ins

A 20-year-old Quincy man has been charged with 19 counts of breaking and entering in the Quincy Center business district, including three at the State Public Welfare office, 1458 Hancock St.

A Norfolk County grand jury returned 19 indictments for breaking and entering last week against Scott D. Lynch of 553 Washington St.

According to Lt. Neil MacDonald, Lynch admitted to police that he was responsible for the break-ins.

Thirteen businesses and offices were broken into beginning July 4 with a dentist's office at 1354 Hancock St. All were within a one-half mile radius in Quincy Square.

MacDonald said a fingerprint taken from the welfare office was matched to Lynch by the State Police computer. An arrest warrant was then obtained in Quincy District Court Oct. 15, and the suspect was arrested.

Due to the large number of commercial breaks that the individual was involved in, Grand Jury proceedings were sought against him. The Grand Jury convened Oct. 23 in Dedham, and evidence was presented which led to the indictment warrants being issued against Lynch.

Cash and electronic equipment, such as VCRS, were taken in the break-ins, MacDonald said. None was recovered.

He said entry was gained through skylights or by forcing open windows and doors.

Break-ins were reported at the welfare office Aug. 27, Sept. 9 and Oct. 8.

Businesses broken into twice were Flynn Insurance, 1205 Hancock St., Sherri's Hair Styling, 501 Hancock St., Great Cuts, 1505 Hancock St., and Community News Dealers, 1431 Hancock St.

Other breaks were reported at Stone Soup Social Club, 24 Cottage Ave., offices at 26 Chestnut St., Quincy Family Planning, 1452, Hair For All Seasons, 1576 Hancock St., South Shore Mental Health, 79 Parkingway and Mortgage Guarantee Insurance, 10 Granite St.

To combat the increase in breaking and entering crimes, the Patrol and Detective Divisions of the Quincy Police Department coordinated their efforts by compiling information on all suspicious activity in the area.

Chief Francis Mullen said Dets. Frank Calabro, Robert Ciriello, Peter Gallagher and Patrol Officer Joseph O'Reilly were instrumental in the apprehension of the suspect.

Sun Carrier Aids Injured Man

By STEVE KAVANAGH

An alert *Quincy Sun* newscarrier came to the aid of an elderly resident of O'Brien Towers who had fallen and been injured last week.

Ellen Lucas of St. Germain St. noticed a yard stick moving under the door of one of her newspaper customers at O'Brien Towers, 73 Bicknell St.

Tom Hickey had fallen and been injured in his bathroom but managed to drag himself close to the front door. Hickey extended the yardstick, with his apartment keys attached, under the door.

Lucas, who was passing by, noticed Hickey's signal and knocked on the door to ask if everything was all right. After retrieving Hickey's keys she opened the door and found that he was hurt.

A call was made to 911 and Hickey received medical treatment.

Lucas, who works at John Adams Nursing Home, delivers *The Sun* part time in Germantown.

Quincy College Sponsors Voter Registration Day

City Clerk John Gillis and Asst. City Clerk Joseph Shea registered more than 60 Quincy residents at a recent voter registration day sponsored by the Student Government Association and the Phi Theta Kappa Chapter of Quincy College.

The drive was a success, said Anne Condon, a member of the SGA. "It was a great turn out of Quincy College students."

Special thanks were sent to Condon for her helping to organize the day, and also to Gillis and Shea for making the voter registration day possible.

Always Buying New & Old
TAJ COIN, STAMPS & SPORTS CARDS
9 Maple St., Quincy, MA 02169
479-1652
Complete Line of Supplies

Fire Alert

By WILLIAM ARIENTI
Quincy Fire Deptartment

Fire

All of us use fire in some way every day of our lives. Whether it be to warm our homes, heat our food, boil water or burn a candle when the electricity goes off, fire is our friend when it is properly used and controlled. However, without the proper precautions, fire can be our worst enemy. Our goal in this series is to help educate you to stop fires from getting out of control, and protect your home and family.

Lets start by explaining exactly what fire is, and how it works. Fire is a combination of four elements; heat, oxygen, a fuel source, and a chemical reaction. Without any one of these elements, a fire cannot burn. This can be better explained by watching a log in a fire place.

As the log burns, you can see a small space between the log and the flame. This space is present because as the log heats up, it emits a gas which is flammable, and this gas, not the log is the actual fuel source for the fire.

As the log continues to heat up, the flammable gas mixes with any available oxygen, and becomes very flammable. At this point, all that is needed for the flame to occur is a chemical reaction which is brought by all the components.

Fire can be stopped by removing any one of the four components. If you were to cool the log, it would stop emitting the flammable gas. If you were able to remove the oxygen, the fire would smother itself and go out. If the log was removed, the fire could not burn, and if you could stop the chemical reaction, no fire would occur. These basic steps are the foundation of fire fighting that the fire service uses.

As fire burns, it searches for more oxygen and more fuel. If these items are available, the fire will feed on them and grow. While it burns, fire makes heat, light, smoke, and fire gasses, the most dangerous of these is the fire gasses. The gasses given off by the fire are poisonous and deadly, and kill more people in fires than flames do. If you are sleeping in your home and a fire occurs, the flames may never reach your room, but the deadly fire gasses may.

This is why every home should be protected by smoke detectors, which is next week's topic.

UNITED WAY OF MASSACHUSETTS BAY

POLITICAL ADVERTISEMENT

Re - Elect
MIKE CHENEY
COUNCILLOR AT LARGE

"Protecting the environment and improving the quality of life is important for our future"

• ACCESSIBILITY • EXPERIENCE
• EFFECTIVE LEADERSHIP

Please cast one of your three votes on Tuesday, November 5th to
RE-ELECT MICHAEL T. CHENEY
your Councillor-At-Large, 2nd name on the Ballot

Paid for by the Committee to Re-Elect Michael T. Cheney
94 Rock Island Road, Quincy, MA 02169, Jack Nigro, Chairman, Betty McClain, Co-chairman

POLITICAL ADVERTISEMENT

MWRA Regulations Meeting At City Hall

The third and final community meeting concerning regulation of the MWRA will be held Wednesday, Oct. 30 at 7 p.m. at Quincy City Hall.

The Joint Committee on State Administration will attend the meeting to hear testimony on Senate Bill 1643, an act further regulating the MWRA.

The bill is co-sponsored by Quincy Sen. Paul Harold and Sen. Christopher Lane.

Harold said he urges as many residents as possible to attend and be heard on this issue.

Features of the bill include providing cities and towns with greater control over MWRA spending, placing the MWRA under the Department of Public Utilities for rate setting purposes, give Walpole a seat on the MWRA Board of Directors, and give Quincy, Winthrop and Walpole the ability to directly appoint their representatives to the board.

The bill has 52 co-sponsors including many from the South Shore including State Representatives Steve Tobin and Michael Morrissey.

The meeting will be broadcast live on Quincy Community Television Ch. 53 and will be replayed Thursday, Nov. 7 at 7 p.m.

Durkin Calls For Swift, Harsh Action In Wake Of Gun Incident

At this week's Citywide Parent Council's Candidates Forum held at Quincy High School, School Committee member Stephen Durkin expressed anger at the recent incident involving three students arrested for firearms possession outside of the school.

Durkin called for swift and harsh action against the students and any other student who brings weapons to school. "The School Committee must set a clear example in this case by dealing with the students swiftly and harshly. Students who bring weapons to school don't deserve the right to be in our schools," he said.

"Our primary concern has to be for the safety of the other students at Quincy High School and all our schools, " Durkin said. Outraged at the incident, he said he "understands and agrees with parents who are thinking 'how dare someone bring a gun to the place where my child is attending school.'

"This type of behavior cannot be tolerated," Durkin added.

While the students have a right to a due process hearing, Durkin said, "If the facts are as they appear, I would favor expulsion, at least for the rest of the school year, and possibly beyond."

He called for a system-wide and city-wide commitment and effort to respond to the issue of potential violence in schools. He also praised Quincy High School students for getting involved and expressing their sense of resentment and concern over the incident.

Timothy Kenerson Chosen For Boston Boy Choir

Timothy Kenerson has been chosen to perform on the handbells with the Boston Boy Choir.

The choir appears regularly at Symphony Hall, Tanglewood and Carnegie Hall.

Kenerson, a student in the sixth grade at the Boston Archdiocesan Choir School in Cambridge, is the son of Mr. and Mrs. William Kenerson of Norfolk St.

SAME DAY SLIDES

(E-6 PROCESS)

only at

Photo Quick of Quincy

1363 Hancock St.

Quincy Center

472-7131

Influenza Immunization Awareness Day Nov. 2

A Senior Influenza Immunization Awareness Day Celebration will be held Saturday, Nov. 2 at 9:30 a.m. at the Flu Immunization Clinic in the JFK Health Center, 1120 Hancock St., Quincy.

The program is designed to increase awareness of the importance of annual influenza vaccinations for all those 65 and older, particularly those with chronic illness.

Influenza and its major complications, pneumonia and bronchitis, cause up to 40,000 deaths and 150,000 excess hospitalizations each year among elders Only about 20 percent of elders receive influenza immunizations each year.

The event will highlight the benefits of influenza immunization as well as the statewide program to provide free flu shots to all the state's seniors this fall.

Speakers will be David Mulligan, commissioner of the state Department of Public Health; Frank Ollivierre, secretary of the Executive Office of Elder Affairs; and Mayor James Sheets.

Quincy Public Health Commissioner Jane Gallahue will be the moderator.

Christmas Festival Committee Meets Nov. 2

The Quincy Christmas Festival Committee will meet Wednesday, Nov. 7 at 7 p.m. at the Patriot Ledger Building, 400 Crown Colony Drive, in the first floor conference room.

Chairman George White notes that this year's parade will have more floats and bands along with a few surprises.

All committee members are urged to attend.

Save Gas and Money Shop Locally

POLITICAL ADVERTISEMENT

STEVE DURKIN LISTENS AND RESPONDS TO PARENTS' CONCERNS

An effective School Committee member must be a good listener. Steve Durkin is interested in parents' concerns, he cares about children, and he gets things done. Let's keep Steve on the job.

Re-Elect Steve DURKIN SCHOOL COMMITTEE

Donna and Mark Jellison
22 Squanto Road

David M. Spillane, Chairman
116 Willow Avenue

POLITICAL ADVERTISEMENT

CHANNEL 03

City of Quincy

ELECTION '91

TV THAT HITS HOME

JOIN US FOR COMPLETE COVERAGE OF ALL THE RETURNS AS THEY ARE READ FROM CITY HALL

Tuesday, Nov. 5th

BEGINNING AT 8:00 PM

LIVE ON Q.C.T.V. 3

Continental Cablevision

Over 250 Attend NHS Anniversary

Over 250 guests were in attendance at the Sons of Italy Hall for the recent 10th anniversary celebration of Quincy Neighborhood Housing Services.

Quincy NHS is a nonprofit neighborhood revitalization agency which provides low interest home improvement loans to homeowners ineligible for conventional financing. Over $2,000,000 has been lent since 1981.

Charles Pearce, chairman of the board of Quincy Savings Bank and treasurer of Quincy NHS, noted the outstanding record of the agency. Of the $2,000,000 lent, only $2800 has been lost to bad loans. Over two hundred rehab projects have been completed in Southwest Quincy and Quincy Point.

Normand Grenier, executive director of Quincy NHS, inducted eight members into the "Quincy NHS Hall of Fame." These volunteers have been serving the agency since its inception 10 years ago. They are: Rhonda Merrill, Richard Meade, Mary Jo Mastantonio, Mary Weafer, Jean Bates, Martha Robinson, John Sullivan, and Pearce.

The agency, which has been serving Quincy Point and Southwest Quincy, will be serving additional areas in the coming year. Sections of Houghs Neck, Atlantic and Wollaston will be added to the service area.

Quincy NHS is a public/private partnership of businesses, the City of Quincy, and neighborhood residents. The following board members were added to the Quincy NHS board of directors: From the city, Veronica Collins, Planning Department; from the business community, Forrest Cook of South Shore Bank; from the residents, Merrill representing Quincy Point, Claire O'Brien representing Southwest Quincy, George Murphy representing Houghs Neck, Barry Welch representing Wollaston and Linda Sartell representing the Atlantic neighborhood.

The evening featured a commendation from the mayor and city council, who proclaimed Oct. 22, 1991 Quincy NHS Appreciation Day.

David Tandy On Dean Faculty

David Tandy of 199 Quincy Ave., Quincy, has joined the faculty at Dean Junior College.

Tandy received a master of fine arts degree from Massachusetts College of Art and a bachelor of arts degree from Chelsea School of Art in London, England.

He has previously been employed as an associate professor at the Massachusetts College of art, Mount Ida College, and the Chamberlayne Junior College in Boston.

He has had several group and solo exhibitions in the Boston area and in England.

Robert Salzman Receives UMass Dartmouth Award

Robert Saltzman was honored by the University of Massachusetts Dartmouth Alumni Association during its 22nd annual alumni awards brunch.

Saltzman, former director of the UMass Dartmouth's Annual Giving and Alumni Affairs Office, received the alumni service award.

During his 10 years at the university, he was responsible for creating the first university-wide annual fund effort, an alumni career network, and an alumni rendezvous series that reunites alumni in various locales throughout the country.

Saltzman left the university earlier this year to become the director of alumni affairs at the Monmouth College in West Long Branch, New Jersey.

He is the son of Ruth and Alfred Saltzman of Wollaston.

NEWSCARRIERS WANTED

Here's a chance to earn extra money by building a Quincy Sun home delivery route.

Telephone: 471-3100

GREAT RATES ON FDIC INSURED CERTIFICATES OF DEPOSIT

Rates Subject to Change

TWO YEAR $500 MIN.	6.25% Ann	6.44% Yield	COMP'D DAILY
ONE YEAR $500 MIN.	5.75% Ann	5.91% Yield	COMP'D DAILY
SIX MONTH $2,500 MIN.	5.69% Ann	SIMP. INT.	

Please open my certificate of deposit

Name _____ Amt. $ _____

Street _____

City _____ State _____ Zip _____

Telephone _____ Soc. Sec. # _____

Granite Bank

Member FDIC/SIF

100 Granite Street, Quincy Center, MA 02169, (617) 773-8100

440 Hancock Street, North Quincy, MA 02171, (617) 773-8100

49 Lincoln Boulevard, Abington, MA 02351, (617) 878-8300

Toll Free in Mass. 1-800-462-EARN

POLITICAL ADVERTISEMENT

STEPHEN J. COLMAN

Attorney at Law

5 BEALE STREET

QUINCY, MASSACHUSETTS 02170

786-7980

GRAND OPENING

November 1, 1991

Designing Windows

Affordable Custom Window Treatments

Free Estimates, Free Shop at Home

Instore Service 479-1976

FREE INSTALLATION

30% OFF Seamless Shears	60% OFF Verticle Blinds PVC & Woven Fabric
50% OFF Hunter Douglas Mini & Micro Blinds	30% OFF Kirsch Custom Top Treatments
50% OFF Duette & Graber Pleated Shades	30% OFF Custom Draperies

76A Beale St., Quincy, MA 479-1976

Please Use One of Your Three Votes to Elect

Atty. GEORGE F. MILLER

COUNCILLOR-AT-LARGE

Education
- Graduate of New England School of Law, Doctorate of Law
- Graduate of Suffolk University, B.S. in Sociology, Certificate in Crime, Law and Deviance, Certificate in Human Factors in Aviation
- Quincy Public Schools

Experience
- Attorney
- Zoning and Land Use Researcher
- Designed college level environmental resource conservation course

Community Involvement
- Served on Mayor's Task Force to fight crime, vandalism and litter
- Marched to stop Clean Harbor's toxic waste incinerator
- Served on Quincy Auxiliary Police Department
- Volunteered at Quincy City Hospital
- Volunteered at Quincy YMCA Day Care Program

Family
- Son of the late Beatrice Bythrow Miller and the late Stanley Miller
- Married to the former Terese Smith
- Father of two boys - Joshua, Justin
- Resides at 120 Sumner Street, Quincy

On Tuesday, November 5, Please Vote for

GEORGE F. MILLER

A NEW Councillor-At-Large

"The Candidate that *cares* to make a difference."

The Committee to Elect George F. Miller 35 Main St., Quincy

POLITICAL ADVERTISEMENT

RELIGION

Ordination Celebration At Covenant Congregational

The 10:45 worship service of the Covenant Congregational Church, Whitwell and Granite Sts., will be a celebration of the ordination of its co-pastors, Rev. Kathleen Graves and Rev. Kirk Johnson.

The conference superintendent, Rev. George Elia, will officiate. Both pastors were ordained in July at denominational headquarters in Chicago.

Richard Smith, minister of music, will direct and accompany the choir in an introit and anthem. Robert Dano and Ken Nelson will sing a duet. Smith will also play an organ prelude, offertory and postlude.

Sunday school, with classes for all ages, nursery through adult, will begin at 9:30 a.m. During the service, a nursery is available for children age four and younger. The attendant will be Don White. Volunteers are needed to serve in the nursery for the rest of the year and into next year.

Following the service, there will be a reception for the two pastors. Members are asked to bring sandwiches and sweets.

Activities for the week are: choir rehearsal on Wednesday (rather than Thursday) at 7 p.m. and a Halloween party Friday at 6:30 p.m. Everyone should come in costume and there will be games and refreshments.

Coming events include the reception of new members on Sunday, Nov. 10, with a reception following; a fund raising dinner for Pilgrim Pines Sunday, Nov. 17 featuring Dr. Tim Johnson as speaker; and the family Thanksgiving dinner Sunday, Nov. 24.

For more information about any of the church's activities, call 479-5728.

THIRD GRADE STUDENTS at Sacred Heart School in North Quincy recently celebrated the Feast of St. Francis Assisi with Fr. Cornelius Heery, pastor of the church. As part of the celebration, students brought their pets to St. Francis Garden where Fr. Heery blessed them. The students also collected a donation from the student body and presented Fr. Heery with a donation for the Brothers and Sisters Table.

'A Church Worthy Of A Future' Sermon At Bethany

The 10 a.m. worship service Sunday at Bethany Congregational Church, Spear and Coddington Sts., Quincy Center will observe All Saints Sunday.

The Rev. Roger Ketcham's sermon is entitled: "A Church Worthy Of A Future." Members of the Board of Deacons will assist Rev. Ketcham in serving Communion to the worshipers.

Scripture reader will be Richard Sprague. The Chancel Choir, under the direction of Gregory Flynn, organist, will sing.

Greeting the worshipers as they enter the sanctuary will be Donald and Sarah MacLeod. Hosting the fellowship hour in the Allen Parlor following the worship service will be Anne Keeler and Bea Siddens. Church school classes are held in the parish house at 10 a.m.

The weekly Bible study will continue Sunday at 8:30 a.m. in Room 3 of the parish house. The Rev. Ketcham will lead the discussion on the Scripture to be used during the morning service.

Child care will be provided during both the Bible study and morning worship service so that interested parents can attend. The youth group for students grades 7-12 will meet at 7 p.m. Sunday.

'Life In The Spirit Seminar' To Be Held At Sacred Heart School

A "Life In The Spirit Seminar" will be held November 8-10 at Sacred Heart School, Glover Ave., North Quincy.

The goal of the seminar is to help people to establish, reestablish or deepen a personal relationship with Christ, to more fully experience the presence of the Holy Spirit in their lives, and to bond with others who share their faith to become a true Christian community.

The hours are Friday, Nov. 8, from 7:15 to 9:30 p.m.; Saturday, Nov. 9, from 9:15 a.m. to 9:30 p.m.; and Sunday, Nov. 10 from 1 to 6 p.m.

Those who wish to participate are asked to "brown bag" their lunch on Saturday (beverages will be provided). A pot luck supper will be served in the evening.

For more information call Marilyn Nestor at 328-7886.

'Bottom Line Christians' Sermon At Quincy Point Congregational Church

Church members, friends and visitors are invited to worship Sunday at 10 a.m. at the Quincy Point Congregational Church, Southern Artery and Washington St.

The Rev. Fred Atwood-Lyon will deliver the morning sermon titled "Bottom Line Christians." He will be assisted by his wife, the Rev. Carol Atwood-Lyon, who is also the pastor of the church.

The acolyte will be Michelle Thornhill, daughter of John and Helen Thornhill of Quincy, and a member of the 1992 Confirmation class.

The service will include Holy Communion to be served to the congregation by members of the Board of Deacons.

Dr. Herman Weiss, church organist and choir director will play and the Chancel Choir will sing.

The church provides bus transportation to and from 1000 Southern Artery each Sunday for worship, parking for those with walking difficulties, a chairlift to the sanctuary, and child care for infants so parents may worship together.

Church school classes for infants through grade 9 take place each Sunday from 10 to 11:15 a.m. Parents desiring to register their infants, children and teenagers in the church school may do so by calling the church office or by asking for Debbie Tait, church school superintendent, on Sunday mornings.

Children up to kindergarten age go directly to their classrooms, and all other students gather with their families in the sanctuary before being dismissed to their classes. Refreshments are provided in the social hall for all children at 11:15 a.m.

Junior high pilgrim fellowship meets each Sunday from 4:30 to 6 p.m. All young people in grades 6-8 are invited.

Senior high pilgrim fellowship meets at 6:30 p.m. at the church for a variety of activities.

"The Daily Bible," a three-minute recorded devotional message, is available night and day during the week by calling 472-4434.

Church office hours are Monday through Friday from 8 a.m. to 4 p.m. For more information about church services and programs, call 773-6424.

Houghs Neck Congregational Church Opens School Season

The Houghs Neck Congregational Church opened its church school year recently with special "Super Sunday" activities.

The day began with a family service at 10:30 a.m. Since the school's theme this year is "PEACE-ing IT TOGETHER" they chose to have their opening on World Communion Day, when families all around the world also celebrated the sacrament of communion.

The church's families participated in a special communion service with candle lighting, emphasized by the hymn "Let There Be Peace on Earch."

The service was led by Dr Peter V. Corea and Rev. M. Alicia Corea, with a welcome by Gloria M. Brummit, church school superintendent. Special music was provided by the senior choir under the direction of Arden Schofield, organist. The diaconate members helping at the service were Harold Sparks, Paula Younie, Martin Gordon, Ruth Gordon and Rod Hicks.

Following the service there was a brunch in the Fellowship Hall of the church, prepared by Janet Little and Susan Catrambone, with special decorations provided by Beth Little and the church school teachers. The 120 students and family members of Houghs Neck Congregational Church that attended received pencil sharpeners and pencils inscribed with "God's Love is Awesome." Registration followed.

The schedule of classes each Sunday is:

Early Childhood Dept. (age 2 through Grade 1) 8:30 to 10 a.m. Teachers are Susan Carr, Janet Morris, Karen Grillo, Gloria Brummitt, and assistant, Joseph Carr.

Intermediate dept. (Grade 2 through Grade 6) 10 to 11:30 a.m. Teachers are Cheryl Catrambone, Gail Freel, Barbara Houston, Susan Stimpson and assistants, Susan Mackay and Jason Schofield.

Middle High dept. (Grade 7 through 9) 10 to 11:30 a.m.

The teacher is Ada Freeman; pianist, Suzanne Dennis; and worship leader, Gloria Brummitt.

On this Thursday Oct. 31, the children of the Sunday School will be trick or treating for UNICEF, a program of children helping children around the world. A Halloween Party to raise UNICEF funds will also be held in the church Sunday, Oct. 27 for all those through Grade 5, sponsored by the youth group, the Pilgrim Fellowship.

Mite Box Thrift

St. Chrysostom's mite box thrift shop is open Wednesdays, Thursdays and Fridays from 10 a.m. to 4 p.m.

Shop Hours

It is also open the first Saturday of each month from 10 a.m. to 2 p.m.

The shop is located on the corner of Hancock and Linden Sts., Wollaston.

Squantum Church Fair Saturday

The First Church of Squantum, 164 Bellevue Rd., Quincy will hold its annual church fair entitled, "Fall Foliage Festival" Saturday, Nov. 2, from 10 a.m. to 3 p.m.

WELCOME WAGON WANTS TO VISIT YOU WITH GIFTS

ALL FREE TO YOU

If you've become engaged, are a new parent or moved, I'd like to call on you with gifts in my basket, information and cards you can redeem for more gifts at local businesses. Free to you and a helpful way to learn answers to your questions.

BARBARA MENDEZ
479-2587

Welcome Wagon.

HOUGHS NECK CONGREGATIONAL CHURCH
310 Manet Ave
Worship 9am - 10:30 am
Sunday School
8:45 am & 10:30 am
Dr. Peter V. Corea
Rev. M. Alicia Corea
"Every Sunday is Welcome Sunday"
479-2855

65 Washington Street
Quincy, MA 02169
479-6512 / 479-4932

CENTRAL BAPTIST CHURCH

Sunday School	9:30 a.m.
Morning Worship	10:45 a.m.
Evening Service	6:00 p.m.
Wed. Evenings	7:00 p.m.
Bible Study & Prayer Service	

10:45 AM: I Have A Secret
6:00 PM: The Christians Pilgrimage
Affiliated with: Baptist General Conference Northeast Baptist Conference

Parsons & Richardson
INSURANCE AGENCY, INC.
"Be Sure Now - Not Sorry Later"
OUR NEW LOCATION IS:
62 DERBY STREET, HINGHAM, MA
PO BOX 522 ACCORD STATION 02018-0522
Rear Bldg., behind SHEARSON & LEHMAN
(OFF RTE 3, EXIT 15 NEXT TO HINGHAM PLAZA)
TEL: (617)740-4070
COME BY AND VISIT OUR NEW OFFICE

United Way

SUN SPORTS

Quincy Hosts Falmouth Friday At 5 P.M.

Presidents Upset Undefeated Weymouth

The Quincy football team, following its worst showing of the year, turned in its peak performance of the season last Friday night and knocked Weymouth from the undefeated ranks with a 14-13 victory which gave the Presidents a 4-2 record going into Friday's five o'clock game against Falmouth at Veterans Memorial Stadium.

Quincy's win, rated one of the season's biggest upsets, tightened up the Old Colony League race. If Weymouth defeats Bridgewater-Raynham Saturday, four teams, Quincy, North Quincy, Weymouth and B-R all will have one league loss.

Falmouth brings in a 2-5 record with wins over Boston English and Silver Lake and losses to Dennis-Yarmouth, North Quincy, Bridgewater-Raynham, Taunton and Plymouth.

"This was just a great win for our kids," said a happy Quincy coach Jack Raymer, whose team won its fourth in a row. "Our objectives were to hold on to the ball and not turn it over and to play strong defense and we did both. It was a real tough game and I'm proud of the way we came back after our poor showing at Medford."

Quincy's defense was outstanding and came up with the big plays when needed. Weymouth scored with nine seconds left in the game to draw within a point. The Wildcats went for the two points but Mike Kavanaugh and Gary Collins brought the ball carrier down a yard short.

"We were going for it all the way," said Weymouth coach Joe Kelly. "If you are going to get beat, get beat trying to win."

"It's a great win for Quincy," said Raymer, whose team lost, 15-13, to Weymouth a year ago, its only loss, to finish right behind Weymouth in the Old Colony League. "We let them back into the game at the end, but the defense made the big play and stopped them."

Quincy Scoring

	TD	PAT	FG	Pts
Walker	6	0	0	36
DiBona	2	10	1	25
Kane	4	0	0	24
Anderson	2	0	0	12
Gallagher	1	0	0	6
Crespi	1	0	0	6

Noel DiBona had a great night for the Presidents, rushing for 83 yards and kicking the two big extra points. Jason Anderson had his best game, rushing for 75 yards and scoring a TD and Dave Bogan also ran well.

Pat Gallagher was 7-of-13 for 96 yards and a score but four other strikes were dropped.

"Our secondary did a good job and, except for his bomb at the end, we did a good job against (Marc) Stanton," said Raymer. "I've never seen a high school player throw the ball that far (73 yards to set up Weymouth's second score)." Stanton was 11-for-19 for 210 yards and his 14th touchdown pass.

Chris Walker had another big game, catching a TD pass and doing another excellent job on defense. Walker, Robbie Kane, DiBona and Mark Zaborowski did a fine job in the secondary.

Kavanaugh played outstanding defense again with 11 tackles and came up with a big interception late in the game.

Bogan, Ally Sleiman, Rich Howard, Chris McLaughlin, Anderson and Collins sparkled on defense and Collins, Steve Fernald, Dave Cedrone, Keith Norris and Duane Holmes all played well on offense.

Mike Malvesti punted well and sophomore Mike Elder kicked off long once again.

Quincy took an early lead when Anderson drove through the middle of the line and raced 32 yards for a score. DiBona kicked the extra point.

Weymouth came back on its next possession when Joe Donovan capped a 13-play, 68-yard drive with a one-yard plunge and Mike Taylor tied the score with his extra point kick.

With 1:29 left Gallagher hit Walker with a 15-yard scoring pass and DiBona kicked what proved to be the winning point.

Stanton's 73-yard bomb to Manny Fernandez set up Weymouth's second TD then passed to Keith Struzzeri for 12 yard and the score. Then came Quincy's big play to clinch the Presidents' biggest win in some time.

--TOM SULLIVAN

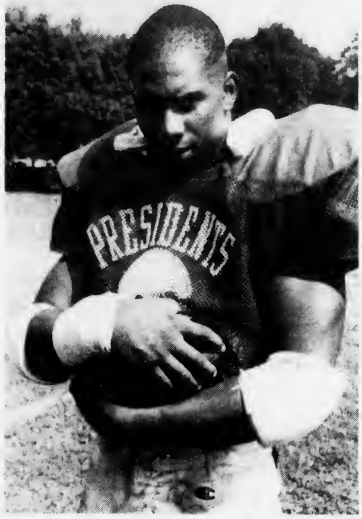

QUINCY fullback Jason Anderson, left, and quarterback Pat Gallagher had outstanding games in the Presidents' big win over Weymouth last week.

(Quincy Sun photos by Tom Gorman)

Old Colony League Football

	W	L	T	Pts
Bridgewater/Raynham (6-0-1)	4	0	0	8
Weymouth (5-1-0)	4	1	0	8
NORTH QUINCY (5-1-0)	3	1	0	6
QUINCY (4-2-0)	3	1	0	6
Taunton (2-5-0)	2	3	0	4
Falmouth (2-5-0)	2	3	0	4
Barnstable (2-4-0)	1	3	0	2
Plymouth (1-6-0)	1	5	0	2
Silver Lake (1-6-0)	0	4	0	0

10 Selected For Q-N Hall Of Fame

The Quincy-North Quincy High Football Hall of Fame has announced its 1991 selections, who will be inducted at the annual dinner Tuesday, Nov. 26, at Morrisette American Legion Post.

The Quincy selections are David Omar, 1970-79; Larry Kelcourse, 1960-69; Gerry Frazier, 1950-59; Don Buckley, 1940-49; and Cecil Kilraine, 1939.

North Quincy selections are Mark Mulvaney, 1970-79; Fred Cobban, 1960-69; John Pettinelli, 1950-59; Bill Robertson, 1940-49; and Kurt Butterfield, 1939.

Special awards will go to Jack Raymer, Tommy Gilmartin and Elinore Osborne, each of whom has made unique contributions to the football programs in the city of Quincy.

A cocktail hour will be held from 6 to 7 p.m., followed by dinner and the induction ceremonies.

Tickets are $20 each and can be purchased from Jerry Perfetuo, 285 Common St., Quincy, 02169 (telephone 471-4269) until Nov. 7.

The committee requests that those who cannot attend consider making a contribution, which can be sent to Perfetuo. This is the fundraising event of the year and, along with the ad book, is the sole source of the money used for the scholarships awarded in January and June.

MDC Skating Lessons Begin Nov. 10

Registration is underway for ice skating classes at MDC rinks to be held the week of Nov. 10.

There will be lessons for children and adults at beginner and intermediate levels. Participants may use figure or hockey skates.

Cost is $59 for children and $70 for adults and includes admission, lessons and practice.

For rink location in your area and registration times call Bay State Ice Skating School at 965-4460.

Quincy, North Games 5 P.M. Friday

Friday's Quincy-Falmouth football game at Veterans Memorial Stadium and North Quincy's game at Silver Lake will start at 5 o'clock instead of the usual 7 o'clock starting time.

The reason for the time change is that college entrance exams are being held Saturday morning and this will give the players and other students a chance for extra rest.

ATTENTION USED/CAR BUYERS
Tired of buying a lemon?
Want to know exactly what you're getting before it's too late?
Petar's Can Tell You

Spend $49.95 Today --
Save Hundreds, Even Thousands Tomorrow

Bring your next potential car to Petar's for a 21 point bumper to bumper evaluation, complete with a computerized report of exactly what the car is worth based on a thorough inspection of interior, exterior and mechanical condition, mileage and the current "N.A.D.A. Price Guide."

All For Just - $49.95

Listen to the Brad Sears Show Saturday 9-11 on WJDA and call in with your automobile questions

LOCAL PICK-UP AND DELIVERY
WE HONOR
10% SENIOR CITIZEN DISCOUNT EVERYDAY

PETARS AUTOMOTIVE
(617) 786-9080
Mon-Fri 7-7 Sat 8-3

ERICS AUTO BODY
(617) 472-6759
Mon-Fri 8-5 Sat 8-3

"LOOK FOR THE BLUE AND WHITE BUILDINGS ON QUINCY AVE."
324-330 QUINCY AVE., QUINCY

Soccer

North Boys Close On High Note

The North Quincy boys' soccer team (5-13) finished its season on a high note with 3-2 victory over Barnstable last Friday.

The game was extremely close and way physical, resulting in both teams finishing down two players.

The Raiders won the game with only 10 seconds left on a goal by Kevin Murphy from a perfect cross from Aidan O'Donoghue.

North opened the scoring when a pass from Matt Flynn glanced off a Barnstable defender and was picked off by Dan Danais, who broke in on the Barnstable goalkeeper and beat him to the keeper's left.

Barnstable tied the score 10 minutes later.

In the second half North regained the lead on a goal by junior Bo Smith, cutting across the penalty area after receiving the ball from Mike Giese. Barnstable again tied it with 11 minutes remaining.

The teams moved the ball up and down the field with both having good chances. As time ran down, the North Quincy defense played the ball to right midfielder O'Donoghue, who carried the ball upfield. From about 40 yards out, O'Donoghue crossed the ball to senior Murphy, slanting in toward the goal from the left side.

Murphy headed the ball on the dead run, hitting the ball low, just inside the near post, giving North the win.

Junior goalkeeper Adam Calvert played a strong game and had several difficult saves and senior midfielder Tom Johnson and junior defenders Mark Cahill and Brian Fitzgerald had strong games.

The North Quincy girls' team (5-9-1) also wound up in fine fashion, blanking Barnstable, 3-0.

Junior left wing Melissa Johnson scored two goals and had an assist and Tricia Hughes, who scored the other goal, Jennifer Nutley, Jennifer Murray and Karen Corrigan also played strong games.

Volleyball

North Girls Finish With 15-2 Record

The North Quincy girls' volleyball team completed its season Monday with a 2-0 win over Brookline to finish the regular season at 15-2.

North, the Old Colony League champion, won the battle of league winners, as Brookline (16-3) won the Bay State League title.

North has achieved three of its four objectives, winning its first OCL title, qualifying for the state tournament again and twice defeating Quincy. The last objective is to win the upcoming state championship for the second time.

Regina Murphy recorded 11 kills for North against Brookline and Joanne Curreri's blocks of Brookline star killer Rachel Sky-Stiskin were the keys in the 17-15 first game win.

In its previous match North defeated Pope John, 2-0, with Murphy having six kills and Tracy Linehan and Jen White playing strong games.

North defeated Quincy for the second time, 2-0, with Brenda Hayduk having five digs and nine assists and Cheryl Kelly nine digs and 10 service points. Christine Richmond played well for Quincy.

Curreri had 10 service points and five kills in North's 2-0 win over Weymouth.

Jean Manning came off the bench and sparked the North girls with passing and defense.

Laitenan NU Sparkplug

Quincy's Nancy Laitenan is leading the Northeastern University women's volleyball team to a highly successful season.

NU recently swept the North Atlantic seeding tournament, beating Delaware, Hartford, Drexel and Vermont, giving the Huskies a 23-7 record. They will have the top spot in the conference's tournament next month.

Laitenan, a junior, is a middle blocker and is rated fourth on the squad in hitting percentage with .279. She is third in digs on the squad with a 2.24 average, and is second in blocks, averaging .84 per contest.

Laitenan graduated from Quincy High School where she played volleyball four years, winning two state championships.

Swimming

North Girls Rebound To Win Pair

The North Quincy girls' swim team improved its record to 10-2 with wins over Walpole (106-80) and Middleboro (107-79).

North rebounded from its only league loss the previous week to Duxbury.

First place finishers for North were Justine Fagerlund, Carol Blaikie, Julie Ramos, Joanna Dyer, Jennifer Walker, Claire McCarthy and Liz Gormley.

The only second place finisher was Jennifer Barbuto.

Placing third were Zoe Bohl, Alyssa Cobban, Kelly Meade, Leslie Mahoney, Suzanne Sidahmed, Katie Callahan, Sarah Radell, Nancy Walker, Tricia Bertucci and Susanne Hamilton.

North finished the regular season last night (Wednesday) against Quincy.

Mite A's Win

Quincy's Mite A hockey tea, edged Pembroke, 3-2, in a Greater Boston League game at the St. Sebastian's Rink.

Scott Mattzon had two Quincy goals and Ryan Murray one. Sean Dooley, Murray, Dan Kennedy and Didier Alther had assists.

Ryan Krueger was outstanding in goal with 17 saves and the defense played a strong game.

Youth Hockey

Burgin Holds Lead; Sun, Johnson Win Shutouts

Burgin Platner holds a one-point lead in the Squirt House League after tying Green Environmental, 6-6.

Tom Gouthro, Frank Curreri, Kevin Mason, Joe Watson, Pat Kenney and John Barron scored for Green and David Germain, Curreri and Jesse Winter had assists. Tom Sullivan had two goals and John Katsarikas, Mike Cunniff, Kevin Regan, and Paul Markarian one each for Burgin. Regan had two assists and Markarian, Mike Sullivan and Jill McInnis one each.

The Quincy Sun blanked Granite Auto Electric, 7-0, as Jamie Paris and Sean Garvey scored two goals apiece and Billy La, Steve Ford and Sean Fitzgerald one each. Jimmy Cashins, La and Joe Ardagna had assists.

Johnson Motor Parts shut out Doran & Horrigan, 6-0, with Scott Mattson and Kevin Cellucci having two goals each and John Sullivan and Spike Bertucci one apiece. Chad Fitzpatrick and Mattson had two assists apiece and Sullivan and Bertucci one each.

The standings: Burgin Platner, 2-0-1; Quincy Sun, 2-1-0; Green Environmental, 1-1-1; Doran & Horrigan, 1-2-0; Granite Auto, 1-2-0.

Lydon, Purdy's, Samoset Winners

Lydon-Russell defeated the Sen. Paul Harold Club, 7-3, in Mite House League action.

Joe Fitzpatrick, Mark Giese, Ryan Donahue, Shaun Flaherty, Matthew Petit, Jeremiah Hasson and Bryan Cooper scored the goals and Steve Romanowski had two assists and Cooper, Giese, Kris Farr and Ryan Petit one each. Danny Randall had two goals and Adam Smith one for Harold.

Purdy's Ice Cream edged Balducci's, 2-1, on goals by Joe Cox and Billy Ryan. John Chevalier had an assist. Dan Sheehan scored for Balducci's with assists for Brian Stock and Rick Bonvie.

Samoset Pharmacy topped Neponset Valley Survey, 7-1, as Mike Sullivan and Mark Gibbons scored two goals apiece and John Alves, Ryan Doyle and Paul Flynn one each. Matt Kenney had two assists and Benigni one. Shaun Lynch scored for Neponset Valley.

The Mites (6 and 7-year olds) play each Saturday morning at 8:10, 9:20 and 10:30 at Quincy Youth Arena. The public is invited.

Colonial, Keohane Win

Colonial Federal defeated Marina Bay Taxi, 5-2, to widen its Pee Wee House League lead to four points.

John Masone scored twice and Chris Knox, Scott Shepherd and Chris Geary once each. Shepherd had two assists and Pat Coughlin, Masone and Knox one each. Mark Glynn and Dennis Allen scored for Marina Bay.

Keohane's outlasted New England Deli, 7-6, as Mike Balducci had a hat trick, Steve Kiley two goals and Andre Nagy and Chris Brundage one each. Brian Beaton had two assists and Kiley one. Brian Gates and Rich Perona had two goals apiece and Gene Silverman and Steve Verlicco one each for Deli and Tom Ehrlich and Billy Connolly had assists.

The standings: Colonial Federal, 3-0; NE Deli, 1-2; Keohane's, 1-2; Marina Bay Taxi, 1-2.

Bantam Bs Win, 4-0

Quincy's Bantam B hockey team, sponsored by the Rotary Club, blanked Framingham, 4-0, with goalies Mark Smith and Neil Mahoney playing outstanding games.

Quincy scored three goals in the first period, two by Josh Wingate, the other by Tom Moriarity. Dan Donahue, Pat Connolly, Ronnie McGann, Danny Boylen and Jimmy Kelly had assists.

After a scoreless second period, Connolly scored the final goal with Moriarity assisting.

Travis Greenwood, Danny Boylen, Danny Beston, Jason Fennelly and R.J. DiMattia played outstanding defense.

Bantam C's Win 5-3

Quincy's Bantam C hockey team defeated Weymouth, 5-3, with Quincy scoring an open-netter with second remaining to clinch the win.

Quincy rolled over the Mohawks, 9-0, with Jamie Murphy have two goals and two assists, Chris Grant a goal and an assist and Sean McTomney, Steve Barrett, Pat Donovan, Matt McSweeney, Dave Twomey and Dave Doherty a goal each. Kevin Nickerson had three assists, and Martin Hickey two. Tom Hawes and J.J. Barden combined for the shutout.

Quincy also topped Duxbury, 6-2, with Bob Flannerty having a hat trick, J.J. Farrell two goals and Jamie Murphy one. Craig Pinkham and Jason McLaughlin had assists.

The team lost to Framingham, 3-2, for its first loss.

The overall record is 5-1.

Mite B's Blast Scituate

Quincy's Mite B hockey team, sponsored by the Quincy Firefighters, rolled over Somerville, 18-0, last week in its opening game of the season.

Jon Paquette led the way with four goals and five assists. Tommy Gaeta scored four goals and Charlie Sorrento a hat trick. Chris Lumaghini and Tommy Hughes had two goals each and Joey Cunningham, Andy Nestor and Mike Carloni one apiece.

Steven King, Steven McGonagle, Nestor and Cunningham each had three assists, Pam Sullivan, Stephanie Allen and David Germain two apiece and Sorrento, Gaeta, Hughes and Carloni one each.

In 1952, Bill Mosienko of the hockey team, the Chicago Black Hawks, scored an amazing three goals in just 21 seconds.

NEWSCARRIERS WANTED
Here's a chance to earn extra money by building a Quincy Sun home delivery route.
Telephone: 471-3100

A LOT FOR BELLOT--North Quincy wide receiver Desmond Bellot streaks across midfield, and past Durfee's Kevin Costa, on his way to completing a 75-yard touchdown reception from quarterback Mark Taylor. Bellot later caught a second TD pass as the Red Raiders demolished Durfee, 35-0.

MARK-ED MAN--Red Raider running back Mark Cocuzzo picks up some of his 63-yards rushing against Durfee Friday night with linebacker Paul Salsinha in pursuit. North Quincy rolled over visiting Durfee, 35-0.

(Quincy Sun photos by Tom Gorman)

North Quincy 35, Durfee 0

Raiders Face Lakers At 5 p.m. Friday

By TOM SULLIVAN

North Quincy football coach Ken McPhee was worried about a letdown against Durfee last Friday night after the Raiders had reached an emotional high against Weymouth the week before.

But it didn't happen, thanks to the passing of Mark Taylor and the fine play of Desmond Bellot, as the Raiders rolled over Durfee, 35-0, at Veterans Memorial Stadium and take a 5-1 record into Friday's five o'clock game at Silver Lake.

"We can't take the Lakers lightly as they have proven they can score," said McPhee. "They are only 2-5 but scored 26 points in the last six minutes to upset New Bedford (29-25) and last week they scored 24 points against Taunton (29-24 loss)."

North Scoring

	TD	PAT	FG	Pts
Higgins	1	6	4	24
Kelleher	3	0	0	18
Sinclair	3	0	0	18
Bellot	2	4	0	16
Murray	2	2	0	14
O'Donnell	1	0	0	6
Walsh	0	2	0	2

Silver Lake's other win was over Hingham and it also lost to Duxbury, Weymouth, Falmouth and Barnstable.

Taylor had his best game of the year against Durfee, going 8-for-9 for 168 yards and three touchdowns. Bellot had five receptions for 108 yards including his first two touchdowns and rushed twice for 20 yards. Mark Kelleher had two receptions, including one for a score and Chris Peck had one for 13 yards. John O'Donnell scored on a pass from sophomore quarterback Danny Duncan.

North had 192 yards on the ground, with Mark Cocuzzo rushing for 81 yards including a 41-yard run. Durfee had 92 yards on the ground and 22 on two pass completions. North had 13 first downs and Durfee six.

"I honestly was worried about a letdown but the boys came through with a fine two-way game," said McPhee. "Taylor was outstanding and Bellot played another fine game. Cocuzzo again ran well and I was able to give a lot of the reserves a chance in the last quarter. They did a fine job."

McPhee praised the offensive line, which gave Taylor fine protection and had good words for Mark Zych, Kelleher, Chris McCallum, Chris Campbell, who had a fine game at center; Dave Raftery and Scott Kohler. He also praised Chris Murray and Matt Walsh who ran well, and Peck, who stopped a Durfee drive by recovering a fumble.

"We try to isolate Bellot as much as we can," said McPhee. "Other teams are still doubling him and tonight Taylor did a fine job of finding other people to throw to."

North, playing without injured starters Pat Shea and Tony Licciardi, drove 60 yards for a score after taking the opening kickoff. The Raiders ate up five minutes and Mark Sinclair scored from the one. Liam Higgins' conversion kick was blocked.

North came right back and scored on its next possession, driving 66 yards. Taylor hit Kelleher with a 36-yard scoring pass early in the second quarter and Walsh ran for the two-point conversion.

Durfee's best scoring chance came when it recovered a fumbled punt on North's 14. The Raiders held and took over on the 10.

The Raiders scored again when Taylor hit Bellot, who raced 45 yards to complete a 76-yard scoring play and Higgins kicked the extra point to give North a 21-0 halftime lead.

Peck halted a Durfee drive with a fumble recovery on North's 40.

In the fourth quarter Taylor passed to Bellot for one-yard and a score and again Higgins kicked the extra point.

Late in the game Duncan passed to O'Donnell for the final score and Higgins added the extra point.

North Jayvees Roll By Weymouth

By PETE ZOIA

The North Quincy junior varsity football team continued to roll along as it defeated Weymouth, 24-14, in a battle of the unbeaten. The Raiders improved to 4-0.

The game was only a few minutes old when a fumbled punt gave Weymouth a fine scoring chance as it took over on North's 31. Three plays later, Weymouth led, 6-0, on a four-yard run.

North reached the Weymouth 21 on a pass from Dan Duncan to Mark Sinclair, but gave the ball up on downs. Weymouth drove to North's 39 but fumbled the ball away.

A series of short gains put North on Weymouth's 18. Sinclair picked up six yards and then the final 12 for the tying score. Duncan and Brian Raftery combined for the two-point conversion pass to put North up, 8-6.

Another Raider score came on Sinclair's one-yard run following a 67-yard pass from Duncan to Raftery. Josh Gott added the two points for a 16-6 halftime lead.

Weymouth took the third quarter kickoff on its 31, was stopped and punted. Duncan and Raftery teamed up again for an 11-yard TD pass. Sinclair rushed for North's final points.

Weymouth came back with an 84-yard touchdown run and then recovered an onside kick but time ran out when it reached North's two-yard line.

Weymouth is coached by former North Quincy quarterback and later offensive coordinator, Kevin Cobban, who will be inducted into North's Hall of Fame next month.

"Both teams played very well," said North coach Tom Carter. Coach Peter Chrisom had praise for the entire team.

Valleli, Parry Shine At UMass.

Freshman midfielder Callum Valleli of Quincy is playing excellent soccer for the UMass/Boston varsity team.

Susan Parry of Quincy, an outside hitter for the UMass/Boston women's volleyball team, has done a fine job.

Yvonne Nelson Inducted To Curry College Hall Of Fame

Yvonne Nelson of Quincy was recently inducted into the Curry College Athletic Hall of Fame.

A 1986 graduate, Nelson was a three-sport co-captain at Curry. She lettered in both soccer and basketball for four years and softball for two years.

Her former basketball coach, Richard Kelly, praised her willingness to put the team first.

"One word comes to mind to express her overall contribution to the (basketball) program selflessness," he said.

Nelson co-captained the soccer team, which won the state championship, in her junior year. As co-captain of the basketball team her senior year, she was honored by receiving the Coaches Award and being named Outstanding Female Student Athlete. She played outfield for the softball team and was co-captain her senior year.

Nelson is a case worker with the Massachusetts Department of Youth Services.

The Rent All Store
of Quincy
Located at 552 South St.
(Opposite South Gate of Shipyard)
"New Store On The Block"
Power Tools & Equipment for Contractors and Home Owners
"Your Neighborhood Propane Tank Exchange"
$8.50 per Tank
770-4500

0% Financing
THE HEAT PROGRAM WILL SUBSIDIZE THE INTEREST ON LOANS FOR CERTAIN ENERGY CONSERVATION MEASURES UP TO 5 YEARS AND $5000 (SOME OTHER RESTRICTIONS MAY APPLY).

$50 OFF
ANY BECKETT BURNER
From Date Of Installation Any Beckett Burner Will Carry Our New Three Year Warranty.
Expires 10/26/91

FALL SPECIALS
ARE YOU PREPARED FOR WINTER?
A. HOHMANN CO.
HEATING FUEL OIL AIR CONDITIONING
• Budget Payment Plan
• Dependable Service
• Energy Audits
• Complete Heating Systems
• Automatic Deliveries
1146 Dorchester Ave., Dorchester
SELECT ONE OF THE FOLLOWING COUPONS

FREE
OIL BURNER SERVICE POLICY FOR TWO YEARS FOR NEW CUSTOMERS HOMEOWNERS
$180 VALUE
• Tune Up
• Parts & Labor
• Efficiency Test
• Annual Clean Out
• Customer Subject to Credit Approval
• With Coupon Expires 10/26/91

$50 REBATE
ON YOUR OIL BILL
SPECIAL OFFER FOR NEW CUSTOMERS*
* Sign up before 10/26/91 and deduct $10 from your first 5 deliveries. Offer limited to credit worthy customers ordering automatic delivery of heating oil.
$10 OFF $10 OFF $10 OFF $10 OFF $10 OFF
Contact Us For Energy Saving Ideas
CALL FOR DETAILS 282-4300
*Present Customer send us new customer and be eligible for THE SAME OFFER

$100 OFF
ANY BURNHAM BOILER
AMERICA'S BOILER COMPANY
OR ANY ARMSTRONG
OR FORD FURNACE
With Coupon Expires 10/26/91

Youth Soccer Results

By LESLIE SATKEVICH

The results of the Quincy Youth Soccer League games last weekend:

Girls under 14: Balducci's defeated Colonial Federal Savings, 6-2, with Angela Hogrell and Liz Fitzpatrick scoring two goals apiece and Heather Wakelin and Jill Picardi one each. Fitzpatrick, Wakelin, Robin Wise, Hogrell, Picardi and Noreen Halloran had assists and Kim Mackey and Kate McDonald had strong games. Kelly Howard and Lisa Renzi scored for Colonial Federal, Marianne Cannon had an assist and Courtney Mitchell, Erin Carterman and Robin Lydon played well.

Melissa Wilson scored twice as Sons of Italy rolled over Business and Mail Service, 7-1. Pamela Farrell, Tracy Rowerdink, Valerie Chin, Hillary O'Donoghue and Kristen Kelley had a goal each. Lisa Bragg, Rowerdink, O'Donoghue and Farrell had assists and Amanda Rork, Claire Fitzgerald and Janean Pulera had fine games. Sara Stanton scored for Business and Mail, Kelly Keegan assisted and Laura Shea, Robin Custeau and Colleen Blake played well.

Boys under 14: Building Trades topped the American Legion, 6-2, on two goals by Peter Johnson and Neil Costa and one each by Tim Lewis and Geoff Meade. Costa had two assists and Tom Bowes, Peter Johnson, Meade and Jim Rendle one each. Jared Downey played well.

Mike Doyle and Rich Perona scored for the Legion, Shawn Johnson and Robbie Churchill had assists and Charlie Mawn and Ryan Herliby had fine games.

Deware Funeral Home defeated Wood Building Maintenance, 5-3, as Joe Tucker scored twice and Dan Stone, Eric Wirtz and Anthony Chella once each. Stone had two assistsand Chella and Tom Cunio one each. Brian Degan played a strong game. Chris Erler had two goals and Matt Beston one for Wood, Beston had an assist and Steve Miller, Kevin Ahern and David Klingenstein played well.

Girls under 12: Boston Advisory blanked McGinn Citgo, 3-0, on goals by Melissa Keefe, Melissa Pulera and Meghan Spillane. Spillane, Keefe and Kristen Giendandrey had assists and Nancy Ruscio had a fine game.

Local 103 blanked Rainbow Roofing, 5-0, as Barbara Ryan and Sarah Satkevich had two goals each and Jocelyn West one. Satkevich and Ryan had two assists each and Tara Salvaggi, Rita Kirby and Stephanie Sprague played well. For Rainbow, Meghan O'Brien, Kate Sullivan and Eileen Mawn had good games.

Kathleen Burke's goal gave Feenan Income Tax a 1-0 win over That's Italian. Nancy Halloran assisted and Katie Lynch, Liz Lynch and Kara McSweeney had fine games.

Boys under 12: Bentley's Steak House topped E.L. Barrett, 4-1, as Joshua Echelle and Chad Fitzpatrick scored two goals apiece. Brian Doyle had two assists and T.J. Miller and Steve DiBenedetto one each. Scott McCarthy, Eddie Smith and Randy Feetham had fine games.

Bard Jajrizog scored for Barrett, Mark Driscoll and Mike McLaughlin had assists and Irving and Jose Diaz played well.

Quincy Savings defeated Previte's, 3-1, with Mike Powers scoring all the goals. John Sullivan and Owen Nestor had assists and Bill Walker, Kevin Walsh and Frank McNamara had fine games. T.J. Wilson scored for Previte's, Ron Gamel assisted and Matt Norton, Jason Lumaghini and Brian Brownell had solid games.

Rainbow Roofing toppled Beacon Sports, 5-3, as Jim Sullivan scored twice and Chris Bregoli Matt Kisiel and Mark Stanton once each. Bregoli, John Keeley, Shaun Walsh and Mike Whalen had assists and Brad Croal, Jim Hasson and Scott Sardo had fine games. Chris Curry had two goals and Scott Staiti one for Beacon, Russ Corner, Robbie Bell, Peter Godfrey and Charlie Doherty had assists and Matt Praetsch, Mike Fitzpatrick and Jeff Marks played well.

Girls under 10: Morrill Real Estate defeated Ink Spot, 5-0, with Alexis Miranda scoring twice and Christine Lewis, Stephanie Allen and Jennifer Ahern once each. Colleen Nichol and Jill Nicholson had assists and Katie McEvoy and Kerrin Griffin had strong games. For Ink Spot, Tama Baker, Jennifer Conley and Teresa Ryan had fine games.

Rona W. Goodman and Flower Loft tied, 1-1. Katie McEvoy scored for Goodman, Sheila Halloran and Laura Chase had assists and Amy Papile, Katie Ceurvals and Aimee DuBois had fine games. Erin Fimian scored for Flower Loft, Caitlin Brillo assisted and Kate Kodgis, Casey Ridge and Jessica Kearney played well.

Rowerdink and Orlandi blanked Fleming & Langlois, 2-0, on goals by Corinne-Sullivan and Katie Kelly. Ashley Rowerdink and Alicia Bell had assists and Nadia Cardone, Joy Hanlon and Meghan Ginty played well. For F&L Courtney Madden, Janet Yankun and Caitlyn Powers had fine games.

Boys under 10: Patriot Insurance and Stoeckel Insurance tied, 3-3. Mike Welch, Mike Delrossia and Chris LaCorte scored for Patriot and LaCorte, Andrew Curtis and Billy O'Brien had assists and Joe Moran, Tim Lombard and Pete Kinnecom had fine games. Steve Rochow scored twice and Joe Holland once for Stoeckel, Joe Tower, Holland and Rochow had assists and Mike McCarthy, Ryan Casey and T.J. Bell played well.

Paul Markarian's hat trick sparked Commericial Ceiling over Corcoran Management, 9-2. Mark Giese and Stephen Wilkie had two goals each and Chris Wilson and Pascqueil Roosa one apiece. Adam Jurewich had three assists, Roosa two and Wilson, Wilkie, Kevin Shea and Paul Skarzenski one each. Patrick Foley, Anthony Capano and David Browne had strong games. Matt O'Mahoney had both Corcoran goals, John Gavin, Joe O'Connell, Brendan Bowes and Rene Lumaghini had assists and Matt Moriarity, Andy Nestor and Ricky Keefe played well.

Greg Walsh had a hat trick as the Egg and I walloped Dependable Cleaners, 7-1. Chris Roach, David Rochon, Brent Austin and Shawn Lynch had one goal each. Rochon had two assists and Walsh, Lynch, Derek Bettuchy, Dan Cabral and Jason Tubo one each. Quentin Lam, Joe Tormey and Paul Venuti had fine games. Jonathan Paquet scored for Dependable, Matt Holt and Ed Marchbanks had assists and Martin McGrath and Bob Woods played well.

Commonwealth Builders and Labor Guild tied, 2-2. Paul Burke and Mark Dunn scored for Commonwealth, Rich Loughmiller and Dennis Reale had assists and Chris Power, Matt Petit and Steve King played well. Paul Wise had both Labor Guild goals, Mike Kelly had an assist and Nicholas Puleo, Joseph Hern and John Kisieluo had fine games.

Reggie's Oil blanked Braces by Abramowitz, 7-0, as Brian Deshler and Billy Miller had two goals apiece and Mark Gibbons, Chris Mearn and Joe Thorley one each. Mike Sullivan, Deshler, Thorley and Eddy Stevens had assists and Billy O'Toole, Tim Pezzulo and Mike Prezioso had fine games. For Braces, Timmy Braga, David Kusy and Chris Doherty played well.

Girls under 8: Valerie Cooney, Allison Downs, Caitlin Stone and Vanessa Zaehring played well for Quincy Plumbing and Heating as did Alyson Griffin, Leah Phelan, Amanda Snyder and Christine Wood for Cathy's Inc.

Francesca DiBona, Melissa Lumaghini, Valerie Riccardi and Nancy Yankun played well for Quincy Police and Elizabeth Bloomer, Elizabeth Campbell, Jill Leth and Alissa Cardone had good games for North Quincy K. of C.

Kellee Conley, Jennifer Djerf, Jennifer Higgins and Lisa Kelly had strong games for Hamel, Wickens & Troupe as did Shannon Desmond, Amanda Fasoli, Katlyne Finn and Meghan Holt for Bolea-Buonfiglio Funeral Home.

Jessica Courtney, Kaitlin DeCilia, Maureen Gassett and Christine Kirby had fine games for Morrill Real Estate and Lauren Faherty, Megan Griffin, Erin McFarland and Kelly Rice played well for Presidents Pharmacy.

Boys under 8: Kevin Gaughan, Dave German, T.K. Kelly and Pat May had good games for Keohane's as did John Caronella, Billy Gamel and Michael McGonagle for Hancock.

Greg Johnson, Jeff Nardone, Colman McCormack and Billy Croak played well for Spillane and Kevin Connely, Mat Alleva, Andy Lee and Ben DiBona had good games for H.F. Goodman.

Chris Lockhead, Greg McGinness, Joe Holleran and Pat Duff played well for Lou Bertucci and Sean Moriarty, Pete Torowski, John Morris and Chris Sneglin had good games for Bryan Post.

Colin Maxey, Sean Richardson, Alex Grey and Eric Burgendale had fine games for Quincy Cable and Mike Hayhurst, Tomas Subtis, Billy Bent and Andy Johnston played well for Sen. Paul Harold Club.

Executive Hockey

Lewis Flys In To Spark Adams

Warren Lewis, former Boston College standout (class of 1950), flew in from Seattle to pick up five points (two goals and three assists) and lead Adams Sports to an 8-2 victory over Grumpy's Pub as the Quincy Executive Hockey League opened its season at the Quincy Youth Arena.

Paul O'Brien, Chuck Behenna, Dennis O'Connell, Steve Lukes, John Yaxter and Bob Fowkes had the other Adams goals. Lukes had three assists, Fowkes two, Yaxter two, Bobby Lewis two and O'Connell one. Mark Andrews and Ed Nolan scored for Grumpy's with assists for Dave Perdios and Mark Boultier.

Fowler House defeated South Shore Bearing, 5-3, with Ed Linehan and John Ryan scoring two goals each and Jim Gilmore one. Ryan had an assist. Chip Linscott, Frankie Guest and Jack Aldred scored for Bearing. Jay Powers and Guest had two assists each and Rich Cahill and Aldred one apiece.

Beacon Sports edged Flibotte's Auto Sales, 3-2, as Skip Manganaro had two goals and Kevin Jago one. Bob Boyle, Jack Duffy, Jim DiPietro, Art Boyle and Jack Valle had assists. Mike Manganaro and Mark Paolucci scored for Flibotte and each had an assist.

3 From Quincy Nail Hole-In-One Shots

Golfers Michael Haynes, William Cataldo Jr., and Dan Roffo, all of Quincy, each recently scored a hole-in-one and are entered in the 31st annual Drambuie Rusty Nail Hole-In-One Sweepstakes.

Haynes scored a 185-yard ace on the 18th hole at Hatherly Country Club in Scituate.

Cataldo nailed a 130-yard ace on the 18th hole at President's Golf Course, North Quincy.

Roffo scored his hole-in-one on the 190-yard 15th hole at Ponkapoag Golf Course, Canton.

The top prize in the sweepstakes is a one-week trip for two to Scotland, a VIP tour of the Drambuie Liquor Co. Ltd. and $1,000 cash.

BORED?

Start A Quincy Sun Delivery Route.

You'll Be Part Of The Business World.

Call 471-3100 or Apply in Person

The Quincy Sun

1372 Hancock Street, Quincy Square 471-3100

Bowling

B. Saluti Team Leads St. John's

Bob Saluti leads St. John's Holy Name Bowling League with a 103.50 average, followed by John Grande at 101.53.

The rest of the Top Ten: Jim Mastrantonio, 99.17; Dave Nolan, 95.75; Joe Matarazzo, 95.53; Mike Hart, 95.20; Dan Dieso, 94; Art DiTullio, 93.87; Dave Gilliland, 93.73; Don Gilliland, 93.73.

Bob Saluti rolled the weekly high single of 128 and Don Gilliland had 116. Saluti also had the high three of 319 and Don Gilliland rolled 294.

Aldo Saluti's team had the high team single of 389 and Matarazzo's team had 379. Saluti's team also had the high three of 1106 and Bud McAllister's team had 1065.

The team standings: Aldo Saluti, 29-11; Matarazzo, 24-16; McAllister, 24-16; Karl Vonhartenstein, 16-24; Grande, 15-25; Mastrantonio, 12-28.

Middle Schools Cross-Country Title Showdown Saturday

The Quincy Middle School cross-country season will wind up Saturday with the city championships at Pageant Field at 10 a.m.

Central, Broad Meadows, Atlantic and Sterling will battle it out. Trophies will be awarded and a cookout held after the meet.

Central girls defeated BM, 19-40, with Erin Barry, Jennifer Starsiak and Kelly Duggan finishing 1-2-3. Christine Amate was sixth, Diane McGunigle seventh, Amy Nicklas ninth, Suk Ting Ng tenth and Danielle Archer eleventh.

The Central boys lost to BM, 26-35. Terrance Roach of Central won with an excellent time of 7:42. Billy Graney was fifth, Mark Stanton sixth and John Duffy eleventh for Central.

Central girls defeated Atlantic, 21-39, with Jesse Ceurvels having the best time of the year (8:32) in winning. Barry was second, Starsiak fifth, Amate sixth, Duggan seventh and Jill Picardi eighth. Also placing were McGunigle, Mary Ann Ashworth, Erin Flaherty and Jennifer Morton.

Central boys evened their record with a 24-34 win over Atlantic. Roche was second, Paul Towne third, Scott Starsiak fifth, Graney sixth, Stanton eighth, Duffy ninth, Brad Croall eleventh and Hubert Lam 13th.

Central boys edged Sterling, 25-30, with Roche winning, Graney third, Starsiak fourth, Stanton eighth, Duffy ninth, Croall eleventh and Lam 13th. All runners broke the nine-minute mark. William Ma, Andrew Myers, John Rodenheiser and Dan Macheras also ran well.

The Central girls stayed unbeaten with a 20-42 decision over Sterling. Sterling's Susan Citravese was the winner but Central dominated, with Garry second, Duggan third, Starsiak fourth, Amate fifth, McGunigle seventh and Archer eighth. Amy Nicklas was ninth, Katie Johnson tenth and Ashworth eleventh. Carolyn Jarvie, Erin Flaherty, Suk Ting Ng and Morton all were under the 10:20 mark. Sarah Satkevich, Erin Tormey and Maureen Sullivan also ran well.

Donoghue Team Wins Broom Match Title

The Black and White team captained by Paul Donoghue of Quincy held on to defeat Brian Buckley's Navy and Tan team 8 1/2 - 6 1/2 in the fifth annual Broom Match Play Championship.

Although Donoghue captained his team and played with his brother Mike, against Quincy's Buckley and Don Smith of Norwell, the Donoghues were shut out 3-0.

Buckley conquered the winds and speedy greens of the Captains Course in Brewster to shoot the low round of the day - a solid 79. His playing partner Smith shot 81.

But that was the only bright spot for the Navy and Tan. The Black and White duo of Ed Miller of Hingham and George McCall of Hanover defeated Dr. Richard LoGuercio of Norwell and Phil Carlino of Randolph, 2-1, on the strength of McCall's three birdies and career low round of 80.

Other Black and White winners were Roger Homan of Milton and Fred Gennelly of Norwell over Charlie Bergeron of Easton and Al Bortolotti of Brockton, 3-0. Doug MacFarlane and George Peachey of Quincy tied John Kerney of Mansfield and Lou Picciutto of Duxbury, 1 1/2-1 1/2 as MacFarlane hit a 35 foot putt on the last hole to tie it.

Mike Conlon of Quincy and Norwell's Dave Haight won a 2-1 match over Bruce Buckley of Sandwich and Billy McCall of Plymouth to round out the scoring.

The South Shore Broom League season ends with the Match Play Championship. The 1992 season will officially begin with the Myrtle Beach Classic in April.

Anxiety Disorders Discussion

A free film and discussion presentation on anxiety disorders will be offered by Mass Bay Counseling of Quincy, 44 Billings Rd., North Quincy, today (Thursday) at 7 p.m.

The film, "Panic: Unlocking the Mystery," demonstrates who, with appropriate treatment, victims of anxiety disorders and panic attacks have 80 to 90 percent recovery rates.

Call 786-0137 to reserve space. Seating is limited.

Franceschini Basketball Coach Of The Year

Quincy High School basketball coach John Franceschini was recently named Division I South Coach of the Year by the Massachusetts Basketball Coaches Association.

Last season the Presidents, led by tri-captains E.J. Nordstrom, Ralph Bevilacqua and Mike Norton, qualified for the state tournament for the first time in ten years.

Franceschini has been coach at Quincy for six years. He has spent many hours working to develop the program at Quincy High and has also worked to develop the Quincy High School Youth Basketball Program.

He attributes much of his success to assistant coaches Ray Papile and Mike Draicchio and to Youth Basketball Coordinator Robert "Moose" Cochrane and assistant coordinator Ron Mariano.

Franceschini will be honored at the Massachusetts Basketball Coaches Association Awards Dinner, Friday, Nov. 15 at the Sheraton-Milford.

Five Residents Enrolled At Saint Anselm College

Five Quincy residents have enrolled as members of the class of 1995 at Saint Anselm College, New Hampshire.

They are: Michelle Burke, biology; John McAdams, liberal studies; Jacqueline Potter, computer science/math; Christopher Spillane, history; John Sullivan, criminal justice.

Quincy Residents Rake In Savings

Announcing Quincy's 2nd Annual Leaf Composting Program — And, we want your help. Why?

Last Year

We composted over 2,500 tons of leaves, and saved over $200,000 of **your** tax dollars.

This Year

We hope to hit 3,000 tons, and save over $243,000.

How can you help?

It's as easy as 1, 2, 3...

1 Rake your leaves.

2 Bag them.

We recommend using the paper leaf composting bags sold at most stores. They're big, easy-to-fill, recyclable and biodegradable.

Plastic bags aren't great — but, we'll take them.

Bag **only** leaves, twigs and grass clippings. No trash. No large branches.

3 Put them on the curb with your trash.

Just separate them from your trash and recyclables, so we know which bags are which!

BE SMART AND CARE QUINCY RECYCLES

Thanks for your help!

Program Runs October 28 thru November 29

For Information Call: PRO-BINS (770-2467)

Adams Mansion To Be Featured On 'Home Again'

The Adams National Historic Site (Adams Mansion) will be featured on Bob Vila's "Home Again" to be aired Sunday, Nov. 10 at noon. The show will include a brief tour of the "Old House."

The Adams Mansion, 135 Adams St., is scheduled to close Nov. 10 through April 18, 1992. However the site will participate in the biennial event, "Holiday's In Quincy."

Hours are:

Friday, Dec. 6, 6-9 p.m.

Saturday, Dec. 7, 10 a.m.-9 p.m.

Sunday, Dec. 8, 10 a.m.-6 p.m.

The individual rooms of the "Old House" will be decorated for the holiday season by the Seaside Garden Club of Squantum. As visitors walk through the home, volunteers and staff will be available to share the holiday customs of the Adams family during the 18th, 19th and 20th centuries.

Tickets for "Holiday's In Quincy" may be purchased at the Quincy Historical Society. For information call 773-1177.

THE PRO-DIXIE Jazz Band presented concerts as one of the highlights of the 10th anniversary celebration of the Beechwood Community Life Center. Members of the band are Mark Leighton, guitar; Dr. Sumner Hirsberg, trombone; Herb Kravitz, piano; Larry O'Connor, trumpet; Victor Cahan, drums; Dr. Gerald Rosenblatt, saxophone; Dr. Vin Hennessey, clarinet and Lou Bluestein, bass.

Continental Cablevision Halloween Party Oct. 31

Youngsters ages 4 to 12 are invited to participate in Continental Cablevision's annual Children's Halloween Show at the television studio, 81 School St., Quincy.

The party will be held Thursday, Oct. 31 at 4 p.m. The party will be taped and shown later that evening on Quincy Community Television at 7 p.m. on Channel 3.

Children will be treated to a magician's show and participate in a costume parade. There will also be candy treats for everyone.

All children planning to participate should arrive at the studio in costume no later than 3:45 p.m. on Oct. 31. The party is free.

To register to attend the Halloween Show, call the QCTV offices at 471-3200 ext. 5. Capacity is limited and reservations will be first come, first served.

'When Harry Met Sheila' At Woodward School

The Quincy Community Theatre will present as its second offering of the season an original musical concert, "When Harry Met Sheila," at the Woodward School for Girls, 1102 Hancock St.

The production will be held Friday, Nov. 29, Saturday, Nov. 30, Friday, Dec. 6, and Saturday, Dec. 7. All shows begin at 8 p.m.

The concert features Sheila Fahey of Neponset and Harry Faulkner, Jr. of Maine, formerly of Neponset.

Joining with the Quincy Community Theatre are dancers from the Next Door Theatre in Revere, complementing the show with six original dances. Back-up singers from the theatre will add a festive air to the production numbers.

Tickets are $10.50, $9 for senior citizens and students. The cost includes complimentary hors d'oeuvres and desserts.

For tickets or information, call 773-5610.

3 From Quincy Appearing In 'Troublespot' At UMass/Boston

A new play, "Troublespot," featuring three Quincy residents, has performances scheduled this weekend, Friday, Saturday and Sunday at 8 p.m. at UMass/Boston's McCormack Theatre.

The play was written by Quincy resident David Geissler, an actor who recently began playwriting.

The story is based on the experiences of mischievous young teenagers.

Patty Newton of Quincy plays the role of "Joany." Newton recently appeared as "Mother Agave" in the production of "The Bacchae" at Brandeis University. She also appeared in the student production "Becoming Memories" at UMass/Boston last spring and has worked with the Quincy Center Dinner Theatre.

Dennis Leziani of Quincy will portray the role of "Mark" in "Troublespot." He was a member of the cast in the play "The Account" last fall and has appeared in several shows with St. Joseph's in Quincy.

Admission is free.

Beechwood Expands After School Program

The Beechwood Community Life Center announces an expansion of the after school program.

The center currently provides transportation and after school care for children from seven of Quincy's elementary schools.

Beechwood can now provide full-day care when schools (including parochial) have early release days. The facility also provides full-day care on parochial school vacation days and during all school vacations this year.

After school care for kindergarten children will be provided at Beechwood beginning in November. Transportation can be arranged. For information and registration call 471-5712.

Quincy Lions Club To Hold First Annual Yard Sale

The Quincy Lions Club will hold its first annual yard sale Saturday, Nov. 16 at from 9 a.m. to 2 p.m. the home of Lion Arthur Foley, 43 Presidents Ln.

All proceeds of the sale will go to the various eye research projects that the Quincy Lions support.

Rain date is Sunday, Nov. 17. For more information call 479-1014.

Men's Drop-In Basketball Program At Atlantic School

Recreation Director Barry Welch announces the Quincy Recreation Department is supervising a Men's Drop-in Basketball Program at the Atlantic School gymnasium on Monday evenings.

The program, which began Oct. 21, is held from 6 to 8 p.m. Each Monday the the gym will be open to post high school age adults.

Pick up teams are formed for games from those in attendance. Locker rooms and showers are available for use. There is a $3 fee payable each week at the door.

For more information call 773-13800, ext. 204.

Free Refreshments - Cash Bar

LAS VEGAS NIGHT

Saturday, Nov. 2, 1991 7-12 p.m.

Quincy Lodge of Elks

440 E. Squantum St., Quincy

(The Road to Marina Bay)

Admission $2.00 Free Admission with this Ad

PURDY'S

HOMEMADE ICE CREAM CAKES & PIES

"There's No Taste Like Homemade"

68A Billings Rd.
N. Quincy, MA
472-8558

Entertainment CINEMAS
QUINCY FAIR MALL
11/1-11/7

OTHER PEOPLES MONEY-R
11:40 - 2:10 - 4:40 - 7:05 - 9:35

BILLY BATHGATE-R
11:30 - 2:05 - 4:35 - 7:05 - 9:40

FRANKIE & JOHNNY-R
11:30 - 2:00 - 4:30 - 7:00 - 9:30

LITTLE MAN TATE -PG
11:45 - 2:15 - 4:45 - 7:15 - 9:35

HOUSE PARTY II--R
11:50 - 2:00 - 4:35 - 7:00 - 9:40

YEAR OF THE GUN-R
11:30 - 2:00 - 4:30 - 7:00 - 9:30

CURLEY SUE-PG
11:40 - 2:05 - 4:35 - 7:10 - 9:30

Bargain Matinees
First Three Shows
$3.75
773-5700

20% OFF ANY FUNCTION BOOKED With This Coupon
Minimum of 50 People One Coupon Per Booking Expires Dec. 31, 1991

KELLY'S IN THE SQUARE
617-472-7400
15 Cottage Ave.
Quincy, MA
02169

FUNCTION FACILITIES
Available for any Occasion

- Weddings
- Showers
- Anniversaries
- Birthdays
- Christmas Parties
- Business Meetings
- Christening
- Farewell Parties

Let Kelly's in the Square make your next function or business meeting the success it deserves to be. Enjoy old world charm in our spacious function room and choose a memorable meal from our generous menu.

William C. Carullo, 82

Retired Quincy Police Sergeant

A funeral Mass for William C. Carullo, 82, of Quincy, will be celebrated today (Thursday) at 9 a.m. at St. Mary's Church, West Quincy. Burial will be in Blue Hill Cemetery, Braintree.

Mr. Carullo died Monday at Quincy Hospital after a brief illness.

A former Quincy police sergeant, he served with the police department for 42 years before retiring in 1974.

He was a member of the South Quincy Bocce Club.

He was a lifelong resident of Quincy and a graduate of Quincy High School.

He is survived by his wife, Agla (Pasquale) Carullo; a son, William S. Carullo of Plymouth; and three sisters, Louise Zeni of Braintree, Isolina Ameno of New Jersey and Eda Mazzetti of Quincy.

Funeral arrangements were by the Bolea-Buonfiglio Funeral Home, 116 Franklin St.

Visiting hours were scheduled for 2-4 and 7-9 p.m. Wednesday.

Donations may be made to the American Heart Association, 486 Forest St., Brockton.

Jean Marie Joyce, 52

Nurse At Quincy Hospital

A funeral Mass for Jean Marie (McKinnon) Joyce, 52, of Quincy, was celebrated Tuesday at St. Mary's Church.

Mrs. Joyce died Oct. 25 at home after a long illness.

She was a registered nurse at Quincy Hospital for 23 years and also had worked at Largo Medical Center in Florida for seven years.

She was a 1957 graduate of Archbishop Williams High School, Braintree, and a 1961 graduate of the Quincy Hospital School of Nursing.

She was born in Quincy and lived there for 45 years.

She is survived by two sons, John W. Joyce of Whitman and Stephen P. Joyce of Clearwater, Fla.; two daughters, Lynn M. Joyce and Barbara A. Joyce, both of Quincy; her mother, Eugenia A. (Giles) Carter of Quincy; a brother, John W. McKinnon of New York; a sister, Dorothy A. Norstrom of South Boston; three grandchildren, and several nieces and nephews.

Burial was in Mt. Wollaston Cemetery.

Funeral arrangements were by the Sweeney Brothers Home for Funerals, 1 Independence Ave.

Donations may be made to the Quincy Visiting Nurse Association Hospice Program, 1354 Hancock St., Quincy, MA 02169.

Pyrtle C. Magee, 80

Retired Nurse

A funeral Mass for Pyrtle C. (Davis) Magee, 80, of Quincy, will be celebrated today (Thursday) at 10 a.m.at the Star of the Sea Church. Burial will be in St. Joseph's Cemetery, West Roxbury.

Mrs. Magee died Monday at Faulkner Hospital, Boston, after a long illness.

She worked as a nurse at Boston City Hospital before retiring many years ago.

Mrs. Magee was a 1929 graduate of Mount St. Joseph Academy and a graduate of the Boston City Hospital School of Nursing. She was born in Brighton.

Mrs. Magee was an avid bingo player in the Quincy area.

She is survived by her husband, Harold N. Magee; four sons, Harold "George" Magee of Brighton, Paul A. Magee of Braintree, John F. Magee of Mashpee and David P. Magee of Princeton; a daughter, Mary E. Magee of Jamaica Plain; two brothers, Paul Davis of Allston and Jack Davis of Jamaica Plain; a sister, Sister Mary Vincentia, sister of St. Joseph's Cardinal Spellman School in Brockton; 15 grandchildren and seven great-grandchildren.

She was the mother of the late Richard B. Magee, a Boston firefighter who was killed in the line of duty during a fire at the Hotel Vendome in 1972.

Funeral arrangements were by the Keohane Funeral Home, 333 Hancock St.

Visiting hours were scheduled for 2-4 and 7-9 p.m. Wednesday.

Donations may be made to the Sisters of St. Joseph, 637 Cambridge St., Brighton, c/o Sister Anna Mary Kelly.

Minnie M. Hutt, 92

A funeral service for Minnie M. Hutt, 92, of Quincy, was held yesterday (Wednesday) at the Keohane Funeral Home, 785 Hancock St.,Wollaston.

Mrs. Hutt died Oct. 27 at the Carney Hospital in Boston after a long illness.

A native of Newfoundland, she lived in Quincy for 60 years.

Wife of the late Gerard P. Hutt, she is survived by a son, Bruce P. Hutt of Quincy; a daughter, Carol Dartnall of Thomaston, Maine; a sister, Evelyn Keel of Bonavista, Newfoundland; and four grandchildren,

Burial was in Mt. Wollaston Cemetery.

Bernard F. Doris, 84

Retired Pharmacist

A funeral Mass was for Bernard F. Doris, 84, of Quincy, will be celebrated today (Thursday) at 10 a.m. at St. Joseph's Church, Quincy Point. Burial will be in Blue Hill Cemetery, Braintree.

Mr. Doris died Monday at South Shore Hospital in Weymouth after a long illness.

He was a pharmacist for Liggett Rexall Drug in Weymouth for 400 years before retiring in 1975.

Mr. Doris was a member of Penn's Hill Senior Citizens.

He was born in Cambridge and lived in Braintree and South Weymouth before moving to Quincy 19 years ago.

He was the husband of the late Jessie (MacFarlane) Doris. He is survived by a sister, Edna R. Donovan of Quincy.

Donations may be made to the South Shore Visiting Nurse Association, P.O. Box 334, Braintree, MA 02184.

Michael A. Striano

Former Sheet Metal Worker

A funeral Mass for Michael A. Striano of Quincy was held Tuesday at St. John's Church.

Mr. Striano died Oct. 26 at Quincy Hospital after a long illness.

He was a former sheet metal worker for the Bethlehem Steel Co. for several years.

He was in born and educated in Weymouth and lived in Quincy for 52 years.

He is survived by his wife, Marie (DiTroia) Striano; a daughter, Maryann Goblick of Wayland; two brothers, Frank Striano of Everett and Ralph Striano of Quincy; a sister, Theresa DiBona of Weymouth; and two grandsons.

Burial was in Mt. Wollaston Cemetery.

Funeral arrangements were by the Sweeney Brothers Home for Funerals, 1 Independence Ave.

Donations may be made to the Arthritis Foundation, 124 Watertown St., Watertown, MA 02172.

Reformation Sunday At Squantum First Church

The First Church of Squantum celebrated Reformation Sunday this week.

The title of the sermon preached by the Rev. Gene Langevin, pastor, was "The Word That Spoke to Luther." Dr. Langevin also led the congregation in a special prayer written by the Protestant reformer John Calvin.

The Scripture readers were Amy Harper, Adam MacMillan, Emily Zaehring, Louise Randall and Tom Williamson. The children of Sunday school showed the congregation their costumes and were thanked for doing so by the pastor.

For the offertory, violinist Bud Sumner played "Prayer" by Schubert. The congregation was accompanied by organist Mary Ruth Scott and pianist Janet Williamson.

Arthur and Virginian were the greeters. Katrina Sorrentino and Barbara Walters were the ushers. Deborah Stohlberg and Kathy Sullivan-Moran hosted the fellowship hour after church.

The Bible study group continues its study of The Acts of the Apostles Wednesday at 7:30 p.m. Junior choir meets Thursdays at 7:30 p.m. The Way Up, a group for teenagers, meets Sundays at 2 p.m.

This Sunday the morning worship service begins at 10:30 a.m. Sunday school for children in grades 2-8 begins at 9:30 a.m. During the morning service, children in kindergarten and the first grade attend their own Sunday school class. A nursery is provided at that same time for infants and toddlers. Child care is available for children who are older who have parents attending church.

The annual church fair will be held Saturday from 10 a.m. to 3 p.m. It will include white elephants, books, jewelry, crafts, a country store with apple pies, and a luncheon.

Assertiveness Workshop At First Parish 'Women's Conference'

An Assertiveness Training Workshop will be held at the Women's Conference, Saturday, Nov. 2 at 10 a.m. at the United First Parish Church, 1306 Hancock St.

Instructor is Judy Macioci, a teacher at Quincy College. She is one of many guest speakers who will present workshops and discussions on women's issues.

The 45-minute workshop will provide women with an opportunity to watch and participate in three role-playing situations with local actors and take part in discussions which follow.

All Souls Memorial Mass At St. Joseph's Nov. 2

St. Joseph's Church, 550 Washington St., will celebrate a memorial Mass for All Souls Day, Saturday, Nov. 2 at 9 a.m.

This will be a concelebrated Mass by the entire pastoral staff, Fr. Dan Graham, pastor, Fr, Dan Riley, associate pastor, deacon John Jennette, and Sr. Anne Judge, S.N.D., principal of St. Joseph School. Members of St. Joseph's choir will provide the music for the ceremony under the direction of Carla Errichiello, choir director and organist.

A reception will follow the Mass in the parish hall hosted by the junior high school students from St. Joseph School. The public is invited to attend.

The church is also inviting families of parishioners who died during this past year: Ann Lotti, Mary Ricca, William Shaheen, Catherine Breen, John Stevens, Angela Caporale, Mary Bandera, Marion Pendelton, William Lomanno, Mildred O'Leary, James Morrissey, John Ward, John McDonough, Lillian Capone, Marion Johnson, Louise Tremonte, Arthur Murphy, John J. Joyce, Sr., Catherine Donovan, Charles Holmes, Ada Johnson, William O'Connor, Josephine Lopez, Walter Gorman, Richard McCormack, Paul McLaughlin, Marion Henderson, Vincent Volpe, Loretta Sullivan, Russell DiTocco, Amy Fallon, Patricia Wood, Rose Petrovic, Anna Johnson, Alfio Locarno, Joan C. Gaynor, Lynn Ann Stafford, Malbina Akoury, William F. Murphy Sr., Theresa Nigrelli, Catherine Muise, Rose Fantucchio, Philip Cocio, Madeline Chiminiello, Jennie Baldi, Arline Fardy, Eileen Chisholm, Victor Pugliesi, Samuel Gallagher, Alma Pamplin, Paul Keefe, Angelo 'Mike' Papile, Kathleen Dwyer, Angelo Ricca, Arthur Giannoti, Arlie Gray, Mary Yachimski, Arthur Pentz, Jennie Davis, Marguerite Bucuvalas.

Papa Gino's Presents $750 Check To Head Start Program

Several Head Start children took a break from their regular routine recently to enjoy a pizza party and a check presentation at the Papa Gino's in the Quintree Mall.

Papa Gino's Manager Carole Mahoney presented a $750 check to Head Start Director Linda Lowenstan. The check, which comes from Papa Gino's Children's Appeal Fund, will be used to purchase winter coats, socks and underwear for several of the children in the Head Start program.

Quincy Community Action Program's Head Start serves Quincy, Braintree, Hull and Weymouth. The program is made up of 10 classrooms, seven located at the Hollis School in Braintree and one each at the McCullough School in Weymouth, the United Methodist Church in Hull and in Germantown. Head Start is a free comprehensive pre-school program for low-income families with children ages 3 to 5.

Head Start is federally funded for 187 children. This year, the program is full and there is a waiting list of 160 children. "The needs of families in this area have increased dramatically this year," said Family Services Coordinator Mary Donnellan.

Anyone interested in sponsoring a child to attend the program can call 848-8142.

The Papa Gino's Children's Appeal Fund was established in 1984 by Papa Gino's owner and Chairman of the Board Michael Valerio and his wife, Helen. The fund benefits youth organizations in many communities throughout New England, New York and Florida.

Since its inception, the fund has supported hundreds of youth organizations including Boy Scouts, Girl Scouts, the American Heart Association, Multiple Sclerosis READaTHON and local DARE (Drug Abuse Resistance Education) programs.

Papa Gino's has donated more than $1.5 million to various youth organizations through the Children's Appeal Fund.

Bureau Drawer Thrift And Gift Shop Hours

The Bureau Drawer Thrift and Gift Shop, 776 Hancock St., offers low prices on children's clothing and on men's and women's winter suits and coats.

Household items and knick-knacks are also available.

The shop is open Monday, Tuesday and Wednesday from 9:30 a.m. to 3:30 p.m. and Saturday from 10 a.m. to 1 p.m. It is run for the benefit of the Protestant Social Service Bureau which offers counselling, child placement and shared living for the elderly.

For more information call 767-4499.

OBITUARIES

Wesley Swanson, 72

Retired Insurance Agent, Tennis Instructor

A private graveside service for Wesley Swanson, 72, of Hollywood, Fla. and West Dennis, formerly of Quincy and Braintree, was held Oct. 26 in Mt. Wollaston Cemetery.

Mr. Swanson died Oct. 22 at Cape Cod Hospital, Hyannis.

He worked 35 years as a supervisor and agent for the Phoenix Mutual Life Insurance Co. of Boston before retiring 25 years ago. In Florida, he worked as a tennis instructor at the Mirimar Tennis Club.

Before World War II, he was employed at the Fore River shipyard in Quincy as a shipfitter and electrician. He was a Navy veteran of World War II.

Born in Quincy, he graduated from Quincy High School and attended Bates College in Lewiston, Maine, for three years.

He lived in Braintree until moving to Hollywood 26 years ago.

He is survived by his wife, Priscilla (Prout) Swanson; three sons, Stephen G. Swanson of Braintree, Bruce A. Swanson of Rockland, and Douglas J. Swanson of Pines, Fla., and five grandchildren.

Donations may be made to the American Heart Association, 1105 West Chesnut St., Brockton, MA 02403.

Jennie L. Davis, 76

Former Nurse's Aide At Quincy Hospital

A funeral Mass for Jennie L. (Rahaim) Davis, 76, of Quincy, a former nurse's aide at Quincy Hospital, was celebrated Monday in St. Joseph's Church.

Mrs. Davis died Oct. 24 at Quincy Hospital.

She worked at the hospital for 22 years before retiring in 1988.

Born in Gardner, she was a lifelong Quincy resident and attended Quincy schools. She was a member of the Sons of Lebanon in Quincy.

She is survived by a son, A. Michael Davis of Quincy; a sister, Mary A. Morris of Hanson; and several nieces and nephews.

Burial was in Pine Hill Cemetery.

Funeral arrangements were made by the Alfred D. Thomas Funeral Home, Milton.

Donations may be made to St. Joseph's Church, Washington St., Quincy.

Robert W. Davis, 73

Former Radio Station Engineer

A graveside service for Robert W. Davis, 75, of Quincy, was held Oct. 23 in Mt. Wollaston Cemetery.

Mr. Davis died Oct. 17 at University Hospital in Boston.

He was a former engineer for radio station WMEX for 30 years before retiring in 1979. He also worked for Davis Real Estate of Quincy.

He was born in Malden, attended Quincy schools and lived in Quincy for 70 years.

He is survived by his wife, Ruth E. (MacLean) Davis; a stepdaughter, Dorothy Bennett of Florida; a brother, Harold Davis of Manchester, N.H.; and three grandchildren.

Funeral arrangements were by the Hamel, Wickens and Troupe Funeral Home.

D. Scott Deware

A THOUGHT FOR THE WEEK

What a difference a few words can make ... Even the most frustrating day, the most tiresome duty, the most uncomfortable weather can be erased or at least made lighter by a cheerful :

"Good Morning."; a cheerful "Thank You." It works both ways ... A similarly light-hearted "You're Welcome" can make the day for another person.

The reasons these and similar expressions can have such a dramatic effect is that, sadly today, they have fallen into general disuse. Oh, yes, a bored "thanks" or "Welcome" is heard from time to time, but usually with as much enthusiasm as an observation about the weather ...

It has been noted by optimists that a smile employs fewer muscles and less energy than a frown, but there are those who insist upon doing things the hard way!

All of us could use an uplift of spirit from time to time, and the quickest way to bring it about is to invite it from others.

Remember CHEERFULNESS is contagious - and a lot more fun!

Deware Funeral Home
576 Hancock St., Quincy, MA
472-1137

Member of the "New England Funeral Trust" and your Suburban Boston Pre-Need funeral specialist
Serving All Religious Faiths
Services Rendered To Any Distance

Richard M. Batchelder, 74

Supervisor For 35 Years

A funeral Mass for Richard M. Batchelder, 74, of Quincy, was celebrated Oct. 24 at St. Ann's Church.

Mr. Batchelder died Oct. 20 at the Carney Hospital in Boston after a brief illness.

He was a supervisor for Slemens Energy and Automatic for 35 years before retiring nine years ago.

Born in Cambridge, he lived most of his life in Quincy.

He was a member of the North Quincy Council Knights of Columbus, St. Ann's Bowling League and the Senior Men's Bowling League.

He is survived by his wife, Lucille (McMahon) Batchelder; a stepdaughter, Victoria Ogden of South Natick; a brother, Hollis S. Batchelder of Langley, Wash.; four nephews; a niece; and several grandnieces and grandnephews.

Burial was in Highland Cemetery, Norwood.

Funeral arrangements were by the Keohane Funeral Home, Wollaston.

William M. Wright Jr., 72

Worked 20 Years For Post Office

A funeral Mass for William M. Wright Jr., 72, of Quincy, a 20-year employee of the Post Office in Chestnut Hill, was celebrated Monday in St. Ann's Church, Wollaston.

Mr. Wright died Oct. 25 in Milton Hospital after a long illness.

Born in Boston, he lived in Dorchester before moving to Quincy 41 years.

He was a member of the North Quincy Knights of Columbus and the Amvets of Dorchester.

A Navy veteran of World War II, he was a member of the St. Mark's Post VFW.

He is survived by his wife, Helen M. (O'Leary) Wright; a son, John R. Wright of Scituate; a brother, James G. Wright of Daytona, Fla.; a sister, Lillie Allen of Quincy; and one granddaughter.

Burial was in St. Joseph's Cemetery.

Funeral arrangements were by the Keohane Funeral Home, Wollaston.

Victoria Y. Yates McBride, 77

A funeral Mass for Victoria Y. (Pulitano) Yates McBride, 77, of Quincy, was celebrated Oct. 25 at St. John's Church.

Mrs. McBride died Oct. 22 at Quincy Hospital.

She formerly worked as a part-time waitress in several area restaurants and also was a longtime nurses' aide at Babcock Nursing Home in Boston.

Born in educated in Calabria, Italy, she lived for many years in Quincy.

She is survived by two sons, James D. Yates of California and Orin G. Yates of Washington; a daughter, Carol R. Asha of Weymouth; a brother, Joseph Pulitano of Quincy; a sister, Annette Slayton of Randolph; and six grandchildren.

Burial was in Massachusetts National Cemetery, Bourne.

Funeral arrangements were by the Deware Funeral Home, 576 Hancock St., Wollaston.

Sarah F. Wilson, 95

A private funeral service for Sarah F. (Bowler) Wilson, 94, of Quincy, was recently held.

Mrs. Wilson died Oct. 19 at the Elihu White Nursing Home in Braintree after a long illness.

She was born in Braintree and lived in Quincy for 60 years.

She was a member of the Guy A. Ham Chapter of the Order of the Eastern Star, Milton. She was a member of the Christ Episcopal Church.

Wife of the late Paul Wilson, she is survived by a niece, Lillian Bowler of Concord, N.H., and a grand-nephew, Donald Bowler.

Burial was in Blossom Hill Cemetery, Concord, N.H.

Funeral arrangements were by the Hamel, Wickens and Troupe Funeral Home.

CHRISTIAN DIOR • SOPHIA LOREN • JOAN COLLINS • VUARNET • PIERRE CARDIN

Eyeglasses
$25 Off
Complete Rx

1 YEAR WARRANTY ON ALL FRAMES

J.B. OPTICAL & HEARING AIDS
1361-A Hancock St., Quincy Sq.
773-3505 • 773-4174

Hearing Aids Complete $499
30 Day Trial 2 Yr. Warranty

FREE VALIDATED PARKING

HALSTON • AVANT GARDE • OSCAR DE LA RENTA • YVES SAINT LAURENT • TURA

Attilio Eleuteri, 77

Master Builder, Craftsman

A funeral Mass for Attilio Eleuteri, 77, of Quincy, was celebrated Oct. 23 in St. John the Baptist Church.

Mr. Eleuteri died Oct. 21 at home of cancer.

He worked for many years as a master builder and craftsman. He built several houses in Quincy, and also worked on the Kennedy complex in Hyannis. He also made furniture, cabinets, and fences.

Born in Montefortino, Ascoli Piceno Province, Italy, he served as a nurse with the Italian Army during World War II. He learned to make furniture a a young man before coming to the United States in 1953. He settled in Pennsylvania but soon moved to Quincy.

He was a talented gardener and cook. In his younger years, he was an active bocce player.

He is survived by his wife, Lina (Rieti) Eleuteri; two sons, Luigi Eleuteri of Canton and Joseph Eleuteri of Quincy; three daughters, Rosanna Eleuteri of Quincy and Artemisia "Diane" Schepis and Alida Anderson, both of Braintree; 10 grandchildren, and a brother and two sisters in Italy.

Burial was in Pine Hill Cemetery.

Funeral arrangements were by the Bolea-Buonfiglio Funeral Home.

Otis A. Armstrong, 81

Owned Quincy Supply Co.

A funeral service for Otis A. Armstrong, 81, of Quincy, former owner of Modern Builders Supply Corp. in Quincy, was held Monday at Carbonneau Funeral Home, Middleboro.

Mr. Armstrong died Oct. 23 at Tobey Hospital in Wareham.

He retired in 1971.

A Navy veteran of World War II, he was a life member of the Veterans of Foreign Wars Post in Bourne.

He was a charter member of the Middleboro Rotary Club and a former member of the Quincy Rotary Club. He was also a Paul Harris Fellow.

He lived in Rochester and Wareham before moving to Quincy.

He is survived by his wife, Violet (Gleeson) Armstrong; a son, Otis A. Armstrong Jr. of Iowa; two brothers, Martin Armstrong and Harold Armstrong, both of Florida; two sisters, Lee Webber of Weymouth and Edith Raynor of California and a granddaughter, Brooke Ashley Armstrong of Iowa.

Burial was in Massachusetts National Cemetery, Bourne.

Donations may be made to Tobey Hospital, c/o Middleboro Rotary Scholarship Fund, Wareham.

Vincent P. Sullivan, 67

Owned Roofing Company

A funeral Mass for Vincent P. "Bob" Sullivan, 67, of Quincy was celebrated Oct. 24 at St. Mary's Church.

Mr. Sullivan died Oct. 21 at Quincy Hospital after a brief illness.

He was the owner of Bob Sullivan's Roofing and Siding Company of Quincy.

Born in New Bedford, he grew up in East Braintree and attended Braintree Schools.

He was a lector at St. Mary's Church.

He is survived by his wife, Lorraine M. (Comis) Sullivan; three sons, Barry P. Sullivan of Apopka, Fla., Robert M. Sullivan of Middleboro, and Thomas P. Sullivan of Raynham; a brother, Timothy J. Sullivan of Miami; a sister, Elaine Flaherty of Dennis; and three grandchildren.

Burial was in St. Mary's Cemetery.

Funeral arrangements were by the Sweeney Funeral Home, 326 Copeland St., West Quincy.

William L. Goodhue, 91

A funeral Mass for William L. Goodhue, 91, of Wollaston, a retired machinist for the Tublar Rivet Co., was celebrated Oct. 26 at St. Ann's Church.

Mr. Goodhue died Oct. 24 at Quincy Hospital.

He was also a foreman for General Foods.

Born in Quincy, he attended local schools. He lived in Wollaston 45 years.

He is survived by his wife, Rose A. (Bizzozero) Goodhue, and several nieces and nephews.

Burial was at Blue Hills Cemetery, Braintree.

Funeral arrangements were made by the Grimwood & Coletta Funeral Home, West Quincy.

3 Students Face Disciplinary Hearing On Gun Charges

(Cont'd from Page 1)

bringing weapons into the school in the future.

"It's a harsh penalty," he said, "And students may think twice before doing something similar again.

"If it sounds like the way I think it does, I would have no problem expelling the students if that were Dr. Ricci's recommendation."

Meanwhile, a student petition to have the three students who were arrested expelled from school continues to pile up signatures at a rapid pace.

"It's (the petition) a statement to let the school committee know our opinion," said senior Jody Ravida, who began the petition. "A school is supposed to be a safe haven."

Added senior Tara Anshewitz, president of the student council, "We're totally for them getting expelled. And there's no reason for anyone to disagree with this. It's just too fundamental: Guns kill."

The petition was begun last Thursday (Oct. 24) and had over 300 signatures by the following day. The girls attained more signatures from the community over the weekend and are continuing this week to circulate the petition throughout the school.

Two of those arrested, a freshman and a sophomore, were arrested just after school let out Oct. 23 for the possession of two .25-caliber semiautomatic pistols. One of the weapons was loaded with a single round.

The first student was among a group of teenagers outside Bethany Congregational Church across the street from the school. Police arrested him after they found one of the weapons in his jacket.

The other was arrested after he ran from police and was spotted a block away near the South Shore YMCA on Coddington St. He then led police to a men's bathroom in the Y building where he had thrown the unloaded gun into a wastebasket.

A third student, a freshman, was arrested just over an hour later on the front steps of the school. Police said the student had previously sold one of the guns found earlier to one of the other two students.

Students and faculty are now taking as many measures as possible to ensure there will be no further problems with weapons in the school. Hill, who described the incident as "bizarre," voiced cautious enthusiasm about the school's safety in the future.

"It's a first and I hope it's a last," said Hill, who has served as principal of the school for 13 years. "Quincy is a community that can't tolerate something like this. I don't think this will happen again."

A special assembly was held the day after the arrests to inform the rest of the students of what had happened and to impress upon them the seriousness of the incident.

"It (the assembly) was to highlight the rules against guns in the school and to make sure students understand the severity of it," Hill explained. "It was absolutely intolerable behavior, and the most severe disciplinary action will be taken against it."

Although the school lacks both the money and the staff to visibly tighten up security, Hill said extra precautions are being taken.

"The faculty is being as vigilant and observant and attentive as possible, and students have been told to report immediately any matters of a serious nature," he said.

A week after the arrests took place, theories still abound as to what prompted the students to bring the weapons onto school property.

Asked why he thought 15-year-old boys would be carrying guns in school, Hill said he thought it was because of "a lack of values and discipline on the part of all of them.

"It's partly because of a sense of irresponsibility and a lack of parental guidance. And I'm sure parents will be up in arms when they hear I said that, but I don't care.

"The schools should not be primarily responsible for morality. They should be to an extent, but it's not entirely the school's job. There's a lack of involvement of the whole community--church and family and society--that had a hand in this."

Meanwhile, students have their own theory about why the incident took place.

"Certain students come to the school from out of town with their inner city values and inner city way of life," said Anshewitz. "I'm afraid of guns myself, but there are kids that will see one and say 'Wow, a gun.' They're fascinated by it."

"And there's a certain group of students that like to emulate the city kids," said Ravida. "They wear the jackets, they get the haircuts. They think it's just one more step towards 'Boyz in the Hood.'"

Santoro also had his own thoughts on the subject.

"The more that budgets are slashed and activities are taken away that will keep the kids busy, the more this is bound to happen," Santoro said. "Obviously, we can't solve all the problems of society, but the extra things, the nicer things like athletics do help."

Santoro, like Hill, feels that stronger parental guidance would also help solve the problem.

"Parents are going to have to accept responsibility for their students' activities," said Santoro. "If parents were held accountable, either monetarily or legally, they (the students) would be less involved in unlawful activities."

The three students are currently serving out the remainder of their maximum 10-day suspension from school. A decision by Ricci to turn the matter over to the school committee would result in the suspension being extended until the date of the school committee meeting.

United Way of Massachusetts Bay

"Rockin' into the 90's"

D.J. STEVE KAVANAGH

Music for all Occasions

"Music for people who take their fun seriously!"

773-4936

GRANITE LOCK CO

SERVICE MOBILE

AUTO-HOME-BUSINESS
• DEADBOLTS INSTALLED
• LOCKS REKEYED
• DOOR CLOSERS
• PANIC HARDWARE
• AUTO KEYS FITTED

VISIT OUR SHOWROOM
755 SO. ARTERY, QUINCY
472-2177

BUSINESS & REAL ESTATE

ENC Boosts Local Economy By Nearly $10 Million

Eastern Nazarene College is responsible for nearly $10 million of annual expenditures locally according to an economic impact report released Tuesday.

ENC brings to the local economy an estimated $7 million from outside of the state through tuition and fees as well as gifts in support of the college from churches, alumni and friends. In addition, the construction of the Nease Library and renovations, due for completion in Nov. 1991, will account for $4.3 million in spending through local construction and architectural firms.

In addition to direct expenditures from the college, the faculty, staff and administration (over 200 people), participate in the local economy and tax base.

The report was done by The Association of Independent Colleges and Universities in Massachusetts.

"The presence of a college in a community is considered an important factor in rating the attractiveness of a city as a place in which to live. The college brings its economic strengths and beyond that its contributions to education, culture and social concerns," said Dr. Cecil Paul, president of ENC and a 28-year Quincy resident.

ENC is a private college in Wollaston supported by member churches of the Nazarene denomination from Maine to western Pennsylvania to Virginia.

John Nettles Elected President Quincy And South Shore Realtors Board

John Nettles of Quincy was elected president of the Quincy and South Shore Board of Realtors, Inc., at their annual meeting recently held at the Knights of Columbus Hall in Braintree.

Nettles, office manager of the Jack Conway & Company, Inc. Wollaston office, has been an active member of his local board since 1984, serving this year as first vice president and as chairman of the multiple listing service.

He has also served as chairman of the "Yes, You Can" task force and has been a member of the budget and finance, board orientation, strategic planning and professional standards committees.

Other officers elected were Betsy D. Trethewey of Quincy, first vice president; Arthur Foley of Quincy, second vice president; and Lorraine Troup Walsh of Braintree, secretary/treasurer.

Serving on the board of directors for 1992 will be Beverly Bobrick, Lorraine Barry, Patricia Downing, Valerie A. Duffley, Roberta King, Lorraine Ingenito, Jane McGinnis, Phyllis Rudnick, David Walsh, and Jane Young.

The Quincy and South Shore Board of Realtors, with more than 475 members, serves the communities of Quincy, Braintree, Weymouth, and Hull, and is affiliated with the Massachusetts and National Associations of Realtors.

Edward Keohane Named To National Selected Morticians

Edward J. Keohane, Keohane Funeral Home, Quincy, was named board member-elect of National Selected Morticians at special ceremonies attended by more than 550 NSM members during the recent 74th annual meeting of the association at The Westin Hotel, Boston.

Keohane will serve a one-year term as a non-voting observer to the NSM board. This will enable him to familiarize herself with the policies and affairs of the association. In 1992, during NSM 75th annual meeting to be held in Kansas City, MO, Keohane will assume full and active responsibilities during his three year term as a duly elected member of the NSM board of directors.

Keohane will work for the board, as well as the NSM executive office in Evanston, Ill., in coordinating programs, policies and activities that continue responsible funeral service in the interest of the consumer.

Keohane Funeral Home was invited into NSM membership in 1967. Like each NSM member mortuary, the firm is pledged to strict adherence to NSM's rigid Code of Good Funeral Practice.

This code sets forth a clear statement as to the obligations, responsibilities and high standards of professional conduct to be observed by NSM member firms in serving their communities.

NSM executive director Fred L. Bates emphasized that membership in National Selected Morticians is by invitation and is extended only after a strict evaluation of those independent funeral homes which maintain the highest quality standards of personal service and mortuary facilities.

In addition, the firm must have a leadership position in the community--one that is built upon an established reputation for superior funeral service.

SUBSCRIPTION FORM

FILL OUT THIS SUBSCRIPTION BLANK AND MAIL TO

The Quincy Sun

1372 HANCOCK STREET, QUINCY, MA 02169

NAME _____

STREET _____

CITY _____ STATE _____ ZIP _____

CHECK ONE BOX IN EACH COLUMN

( ) 1 YEAR IN QUINCY $12.00
( ) 1 YEAR OUTSIDE QUINCY $14.00
( ) 1 YEAR OUT OF STATE $17.00

( ) CHECK ENCLOSED
( ) PLEASE BILL ME

Four NQHS Students Commended In Merit Scholarship Competition

Four North Quincy High School students have been named commended students in the National Merit Scholarship program, announces Principal Peter Chrisom.

Jeannette Currie, Cara DiMattia, Daniel Reilly and Amy Wong will receive a letter of commendation from National Merit Scholarship Corporation (NMSC) which conducts the program.

About 35,000 commended students nationwide are being honored for their outstanding performance on the 1990 PSAT/NMSQT which was the route of entry to the 1992 Merit Program. Commended students have shown exceptional academic promise by placing among the top five percent of more than one million entrants, but their qualifying test scores are slightly below the level required to continue in the 1992 competition for Merit Scholarships.

Timothy Dunn Participating In Health Education Conference

Quincy resident, Timothy Dunn, who is coordinator of the Health and Human Development, Quincy State Education Department, has been selected to participate in a national health education conference in Orlando, Fl. this month.

At "The Healthy Networks: Models for Success" conference, educators from around the country will share components essential for successful school health education programs and learn ways to establish networks for implementing new programs.

Sponsored by the Metropolitan Life Foundation and administered by the Association for the Advancement of Health Education (AAHE), the conference will feature a special presentation about technological advances in health education at MetLife's Wonders of Life Pavilion in Epcot Center.

Following the conference, Dunn and his other team members, will produce a state action plan for improving Massachusetts' health education programs.

Yellow Pages Contain Recycled Paper

Approximately 10 to 12 percent of the yellow pages section of the 1991-92 NYNEX Yellow Pages for the Quincy area is recycled paper.

NYNEX Information Resources, publisher of the NYNEX Yellow Pages, began using recycled paper last October. Since then, 61 NYNEX directories have been published with some recycled paper, including the 15 in Massachusetts.

"We are closing the loop and creating a market for recycled paper," said John Balaguer, director of Environmental Issues for NYNEX Information Resources.

THE CLASSIFIEDS SERVE EVERYONE

ACE Curry hardware

WE REPAIR

LAMPS • WINDOWS • SCREENS

at 3 Convenient Locations

370 COPELAND ST. WEST QUINCY 472-8250

53 BILLINGS RD., NORTH QUINCY 773-7711

190 QUINCY AVE. BRAINTREE 843-1616

ALL STORES OPEN MON THRU SAT 7:30-5:50 • Plenty of Parking

10/31

Two Quincy Law Programs Awarded $201,230

Two law-related programs serving Quincy are the beneficiaries of $201,230 in Interest On Lawyers' Trust Accounts (IOLTA) money distributed by three Massachusetts legal organizations.

The Bar Association of Norfolk County located in Quincy received $8,635 to continue the coordination of the Norfolk County Bar Association evening legal clinics where private attorneys volunteer to provide free legal consultation to members of the public in Norfolk County court house clinics.

Greater Boston Legal Services, which serves Quincy, Braintree, Brookline, Canton, Cohasset, Holbrook, Milton, Randolph and Weymouth, received $192,595 to provide civil legal services to persons living at or below 125 percent of the federal poverty level, which is $16,750 for a family of four.

The awards were made by the Massachusetts Legal Assistance Corporation, a statewide funding agency for legal services programs; the Massachusetts Bar Foundation, a non-profit the Massachusetts Bar Association; and the Boston Bar Foundation, a non-profit foundation established by the Boston Bar Association.

Massachusetts lawyers contributed to the IOLTA program during the past year with interest generated for 18,000 bank accounts. The Massachusetts Legal Assistance Corporation and the two bar foundations are distributing $9.4 million to 169 organizations.

Since IOLTA's inception is 1986, lawyers have contributed $17 million through the program to public service activities that assist Bay State residents.

LEGAL NOTICE

COMMONWEALTH OF MASSACHUSETTS THE TRIAL COURT THE PROBATE AND FAMILY COURT DEPARTMENT
Norfolk Division
Docket No. 90P2881C1
NOTICE OF FIDUCIARY'S ACCOUNT

To all persons interested in the estate of Peter M. Salvucci of Quincy, in said County, a person under conservatorship.

You are hereby notified pursuant to Mass R. Civ. P. Rule 72 that the first and final account(s) of Joyce Salvucci as Temporary Conservator (the fiduciary) of the property of said Peter M. Salvucci have been presented to said Court for allowance.

If you desire to preserve your right to file an objection to said account(s), you or your attorney must file a written appearance in said Court at Dedham on or before the thirteenth day of November, 1991, the return day of this citation. You may upon written request by registered or certified mail to the fiduciary, or to the attorney for the fiduciary, obtain without cost a copy of said account(s). If you desire to object to any item of said account(s), you must, in addition to filing a written appearance as aforesaid, file within thirty days after said return day or within such other time as the Court upon motion may order a written statement of each such item together with the grounds for each objection thereto, a copy to be served upon the fiduciary pursuant to Mass. R. Civ. P. Rule 5.

Witness, Robert M. Ford, Esquire, First Justice of said Court, this ninth day of October, 1991.

THOMAS PATRICK HUGHES
REGISTER

10/31/91

LEGAL NOTICE

COMMONWEALTH OF MASSACHUSETTS THE TRIAL COURT THE PROBATE AND FAMILY COURT DEPARTMENT
Norfolk Division
Docket No. 90P2881C1
NOTICE OF FIDUCIARY'S ACCOUNT

To all persons interested in the estate of Peter M. Salvucci of Quincy, in said County, a person under conservatorship.

You are hereby notified pursuant to Mass R. Civ. P. Rule 72 that the first and final account(s) of Joyce Salvucci as Conservator (the fiduciary) of the property of said Peter M. Salvucci have been presented to said Court for allowance.

If you desire to preserve your right to file an objection to said account(s), you or your attorney must file a written appearance in said Court at Dedham on or before the thirteenth day of November, 1991, the return day of this citation. You may upon written request by registered or certified mail to the fiduciary, or to the attorney for the fiduciary, obtain without cost a copy of said account(s). If you desire to object to any item of said account(s), you must, in addition to filing a written appearance as aforesaid, file within thirty days after said return day or within such other time as the Court upon motion may order a written statement of each such item together with the grounds for each objection thereto, a copy to be served upon the fiduciary pursuant to Mass. R. Civ. P. Rule 5.

Witness, Robert M. Ford, Esquire, First Justice of said Court, this ninth day of October, 1991.

THOMAS PATRICK HUGHES
REGISTER

10/31/91

LEGAL NOTICE

CITY OF QUINCY, MASSACHUSETTS
DEPARTMENT OF PUBLIC WORKS
55 SEA STREET, QUINCY, MASSACHUSETTS 02169
TELEPHONE: (617)-773-1380
FAX: (617) 471-5460
INVITATION TO BID

Sealed proposals for STREET RESURFACING

will be received at the Office of the Department of Public Works, 55 Sea Street, Quincy, MA, until 10:00 AM on
THURSDAY, NOVEMBER 14, 1991
at which time they will be publicly opened and read. Late bids will be rejected.

The Contractor to whom the Contract will be awarded will be required to appear at this office with the surety offered by him and execute the Contract within ten days from the date of the mailing of notice from the Commissioner to the bidder, according to the address given by him that the Contract is ready for signature and in case of his failure or neglect to do so, the Commissioner may, at his option, determine that the bidder had abandoned the Contract and thereupon the certified check or bid bond shall become the property of the City of Quincy.

The Contractor will be required to provide both a performance bond and payment/labor and materials bond each for the full Contract Price. A certified check or bid bond in the amount of 5% of the base bid shall accompany each bid.

Bid specifications will be available at the Office of the Department of Public Works from 8:30 A.M. to 4:30 P.M. beginning October 30, 1991. A non-refundable deposit of Fifty Dollars ($50.00) in cash or check, payable to the City of Quincy is required for each set of specifications.

Bidders requesting specifications mailed to them shall add a separate check for Twenty Five ($25.00) payable to the City of Quincy to cover mailing and handling.

Bids are subject to the provisions of M.G.L., Chapter 30B.

Wages are subject to the provisions of M.G.L., Chapter 149, Sections 26 through 27D.

The City of Quincy reserves the right to waive any information and/or to reject any or all bids or to accept the bid deemed best for the City.

James A. Sheets, Mayor
David A. Colton,
Commissioner of Public Works

10/31/91

Peg Davis Attends 50th Nursing Class Reunion

Peg Davis of Wollaston, a 1941 graduate of Elliot Hospital School of Nursing in Manchester, N.H., recently attended her 50th reunion.

The banquet was held recently at the Wayfarer Inn, Bedford, N.H.

She was presented with a gold pin and roses.

LEGAL NOTICE

COMMONWEALTH OF MASSACHUSETTS THE TRIAL COURT THE PROBATE AND FAMILY COURT
Norfolk Division
Docket No. 91P1748GM
NOTICE OF GUARDIANSHIP OF MINOR

To CHARLES DURGIN of PARTS UNKNOWN and ANN LYNCH DURGIN of PARTS UNKNOWN and BRIDGET ANN DURGIN of QUINCY and to all persons interested in the estate of BRIDGET ANN DURGIN in said County, minor. A petition has been presented in the above-captioned matter praying that GEORGE E. DURGIN of QUINCY in the County of NORFOLK be appointed Guardian of minor with custody without surety on the bond.

If you desire to object to the allowance of said petition, you or your attorney, must file a written appearance in said Court at Dedham on or before ten o'clock in the forenoon on November 6, 1991.

Witness, Robert M. Ford, Esquire, First Justice of said Court at Dedham, the thirteenth day of August, one thousand nine hundred and ninety-one.

THOMAS PATRICK HUGHES
REGISTER OF PROBATE

10/31/91

LEGAL NOTICE

COMMONWEALTH OF MASSACHUSETTS THE TRIAL COURT THE PROBATE AND FAMILY COURT
Norfolk Division
84P2558-C1

To Eleanor Sprague and to all persons interested in the estate of Eleanor Sprague of Quincy, in said County.

A petition has been presented to said Court by the trustee of the trust fbo of Eleanor Sprague of Quincy, in said County, for approval of trustee fees which are set forth in said petition.

If you desire to object thereto you or your attorney should file a written appearance in said Court at Dedham before ten o'clock in the forenoon on the twentieth day of November 1991, the return day of this citation.

Witness, Robert M. Ford, Esquire, First Justice of said Court, this October 16, 1991.

THOMAS PATRICK HUGHES
REGISTER

10/24, 31/91 11/7/91

CLASSIFIEDS

EVERYBODY'S MARKETPLACE

FOR RENT

HALLS FOR RENT
Newly Renovated
Sons of Italy Social Center
Golden Lion Suite
Capacity - 300
Venetian Room
Capacity - 140
Call 472-5900
TF

HALL FOR RENT
North Quincy K of C Building
5 Hollis Avenue
For information please call
328-5967

HALL FOR HIRE
Weddings, Showers, Meetings, Banquets
Elks Home, 440 E. Squantum St. Quincy
472-2223
TF

HALL FOR RENT
(completely remodeled)
Houghs Neck Post No. 380, American Legion, 1116 Sea St.
479-6149
TF

BINGO
North Quincy K of C
Starts 7 pm - Hard Cards
Prizes-Snacks
Relaxed Atmosphere
Refreshments. Parking
Call 328-9822 1/23

LEGAL NOTICE

COMMONWEALTH OF MASSACHUSETTS THE TRIAL COURT THE PROBATE AND FAMILY COURT DEPARTMENT
Norfolk Division
Docket No. 91P2318E1
Estate of LAURENCE L. DUNCAN late of QUINCY
In the County of NORFOLK

NOTICE

A petition has been presented in the above-captioned matter praying that the last will of said decedent be proved and allowed and that CAROL A. NELLIGAN of WHITMAN in the County of PLYMOUTH be appointed executrix named in the will without surety on the bond.

If you desire to object to the allowance of said petition, you or your attorney should file a written appearance in said Court at Dedham on or before 10:00 in the forenoon on November 20, 1991

In addition you should file a written statement of objections to the petition, giving the specific grounds therefore, within thirty (30) days after the return day (or such other time as the Court, on motion with notice to the petitioner, may allow) in accordance with Probate Rule 16.

Witness, Robert M. Ford, Esquire, First Justice of said Court at Dedham, the fourteenth day of October, one thousand nine hundred and ninety-one.

THOMAS PATRICK HUGHES
REGISTER OF PROBATE
10/31/91

WANTED

WANTED TO BUY
Old woodworking tools, planes, chisels, surplus hand tools; all trades. Precision machinist tools. Also wanted: old books, paintings, frames, antiques, estate lots.
1-617-558-3839 TF

WANTED TO BUY FURNITURE-ESTATES
Highest prices for entire contents-attic to cellar. Also separate items-books, clocks, wicker, prints, glass, etc.
Call Alden 472-4917 10/31

WANTED TO BUY BLACK LEATHER MOTORCYCLE JACKETS
New or Used.
Top Dollar paid.
Call Jim 479-7705 11/14

HELP WANTED

SANTA'S HELPERS WANTED
Part-time 10 to 15 hrs per wk. $15 per hr/guaranteed. Plus $1,000 in free jewelry (6 night trial period) Jewel's by Park Lane. Gloria.
Call (617) 265-1075 12/5

READ BOOKS AT HOME
$100 a title. $30,000+/Yr potential. Free recorded message reveals details. Call today 617-446-8171 Dept. 7M 11/14

INSTRUCTION

GUITAR LESSONS
Specialize in beginners and intermediate players. Reas. rates. Your place or mine.
Call Gary 337-8997 10/31

LEARN TO KNIT
Both left and right handed welcome. European method taught. Call 770-1658 eves. Leave number if not in 10/31

DRUMSET INSTRUCTION
Rock, country, jazz, funk, fusion. Over 21 years experience, individualized instruction, all ages welcome
617-786-7460 11/7

PERSONALS

ST. JUDE'S NOVENA
May the Sacred Heart of Jesus be adored, glorified, loved and preserved throughout the world now and forever. Sacred Heart of Jesus, pray for us. St. Jude, helper of the hopeless, pray for us. St. Jude, worker of miracles, pray for us. Say this prayer 9 times a day for nine consecutive days without mentioning the favor. On the eighth day your favor will be granted, no matter how unobtainable it seemed. Publication of this prayer must be promised.
J.V. 10/31

THANK YOU
ST. JUDE
VS 12/12

THANK YOU
ST. JUDE
For Favors Granted
BMH 10/31

SERVICES

LARRY'S HOME REPAIR
- Carpenters
- Painters
- Decorators

General Contractor
20 Years Experience
Licensed • Insured
Interior-Exterior Painting
Scroll Ceiling
All Home Repairs
Small or Large
659-7471 328-8735
TF

SUPERIOR CLEANING COMPANY
Office & House Cleaning Service. Carpet Cleaning. Floor Maintenance.
Since 1962
Prop. Mike Cronin
878-3765 11/21

HIGGINS HOUSING SERVICES
Painting: Int/Ext
Landscaping: Lawns, clean-ups, clean efficient work. Reliable.
479-1361 11/7

Carpet & Upholstry Cleaning by JK&K
- Dry Foam Method
- Cleans Deep Down
- Drys faster than steam

Call anytime 471-6319 10/31

RUBBISH REMOVAL
Complete cleanouts-attics-cellars-garages-yards. Removal of appliances-boilers-oil tanks-water heaters. Fast Service-reasonable 472-0877
11/14

JOYCE ROOFING CONTRACTOR
Complete remodeling: bathrooms, kitchens, vinyl siding, porches, windows. Interior, Exterior, painting. Call 696-8236. Licensed, Fully Insured. 12/5

J&K CONSTRUCTION
Remodeling, Roofing, Siding Excellent References, Free Estimates.
617-984-0572 10/31

SERVICES

FABULOUS 50's D.J.'s
15 years of fun playing the 50's music. We specialize in oldies fundraisers, birthday parties for mature teenagers and anniversary parties.
Call John and Pat
(617) 767-4119 11/14

HEALY ROOFERS
- Tar and Gravel
- Shingles
- Gutters
- Repairs

'Flat Roof Specialists'
Jim Healy
471-2123 12/19

CLOVER LANDSCAPING
Complete Landscape Service Fall Cleanups. Gutters cleaned, at unbeatable prices. Insured. Free Estimate.
Call 773-1504 11/7

B&G CLEANING
If you want any cleaning, groceries bought, or a helping hand with anything. Call us. Reasonable rates
479-9158 10/31

EJ TANTILLO PLUMBING & HEATING
20 years experience, licensed and insured. (10% Senior Citizen discount)
(617) 479-5667 10/30

LANDLORDS
Show your apartments with price-apartments professionally cleaned for new tenants at reasonable rates. Suzy Homemaker Cleaning Service 340-3317 11/14

REDECORATE OLD FURNITURE
Marbeleizing, sponging. Unique, beautiful, low cost.
Jim Austin's
Decorative Painting Co.
773-7797 10/31

SERVICES

EXPERT LAMP REPAIR & REWIRING
GRANITE LOCK CO.
472-2177
755 SOUTHERN ARTERY
QUINCY TF

Painting & Wallcovering
by Ed Barr
The highest quality work performed neatly at reasonable rates. Free estimates, referrences available, over 18 years experience.
Call 479-3284 today 12/26

HALF A DOZEN WAYS TO EARN AN EARLY RETIREMENT.

1. Eat high-fat, high-cholesterol foods.
2. Smoke.
3. Ignore your high blood pressure.
4. Heavily salt everything you eat.
5. Put on extra weight.
6. Stop exercising regularly.

Follow these steps and you could retire from work, and from life, sooner than you planned.

American Heart Association
WE'RE FIGHTING FOR YOUR LIFE

SERVICES

A & T Vacuum
- 14.95 Overhaul Special on any vacuum
- Sewing machine repairing
- VCR repairing and cleaning
- Sharpening (scissors, knives, etc.)
- Oreck XL Vacuums
- Electrolux w/power nozzle $150
- Used Vacuum's $45 & up

27 Beale St.
Wollaston
479-5066

Your South Shore Headquarters For

Appliance Service
ON ALL MAJOR APPLIANCES

HANCOCK TIRE & APPLIANCE
115 Franklin St., So. Quincy
472-1710
TF

GUTTERS CLEANED
The leaves are falling. Have your gutters cleaned, oiled. Reasonable rates. Senior citizens discount.
Call Jim 696-8240 10/31

D.J. LEAMAN & SONS
Interior Contractors
Interior and ceilings painted. Textured ceilings-plaster repairs, estimates. 471-4576
30 yrs. quality workmanship
11/7

PAT'S REMODELING
Carpentry, painting, ceramic tile, decks, porches, roofs, gutters, siding, kitchens, baths. References, licensed
Call Pat 471-8280 11/28

Save Gas and Money Shop Locally

The Quincy Sun

MAIL TO: THE QUINCY SUN, 1372 Hancock St., Quincy, MA 02169
PAYABLE IN ADVANCE. Payment must accompany order.

RATES

1 WEEK	☐ $5.00 for one insertion, up to 20 words, 10¢ for each additional word.
3-7 WEEKS	☐ $4.60 per insertion up to 20 words for 3-7 insertions of the same ad, 10¢ each additional word.
8-12 WEEKS	☐ $4.30 per insertion up to 20 words for 8-12 insertions of the same ad, 10¢ more each additional word.
13 WEEKS OR MORE	☐ $4.00 per insertion up to 20 words for 13 or more insertions of the same ad, 10¢ each additional word.

INDEX

- ☐ Services
- ☐ For Sale
- ☐ Autos
- ☐ Boats
- ☐ For Rent
- ☐ Wanted
- ☐ Help Wanted
- ☐ Pets, Livestock
- ☐ Lost and Found
- ☐ Real Estate For Sale
- ☐ Real Estate Wanted
- ☐ Miscellaneous
- ☐ Work Wanted
- ☐ Antiques
- ☐ Coins & Stamps
- ☐ Rest Homes
- ☐ Instruction
- ☐ Day Care
- ☐ Personal
- ☐ Electrical & Appliances

☐ Enclosed is $_____ for the following ad to run _____ weeks in The Quincy Sun

COPY: _____

NO REFUND WILL BE MADE AT THIS CONTRACT RATE IN THE EVENT OF CANCELLATION.
DEADLINE: MONDAY, 5:00 P.M. PLEASE INCLUDE YOUR PHONE NUMBER IN AD.

SUBURBAN GRAND SLAM CHARGE CARD
UNREAL PAYMENT TERMS

Suburban
TV & APPLIANCE CENTERS
SERVICE IS OUR BUSINESS

SALE EVENT
ONE WEEK ONLY
ENDS 9 PM-11/2/91

SUPERSTORE PRICES
★ SUPERSTAR ★ SERVICE

1,132 COLOR TV'S IN STOCK

COLOR TELEVISIONS

SAMSUNG 19" DELUXE TV
19" — 19" SCREEN ELECTRONIC TUNER — TC9205
SAVE $60 — $199.95

PANASONIC 13" REMOTE COLOR TELEVISION
13" — Remote unit controls on-off, volume, channel, video adjustments, mute, sleep timer, channel skip, timer 13½ x 10¾ x 13 (HWD) CTN-1341R.
SAVE $70 — $229.95

SONY 20" TRINITRON MONITOR/RECEIVER
20" — KV-207R21
• Trinitron MicroBlack® Picture Tube
• Direct Video/Stereo Audio Inputs
• Stereo Adapter Compatible
• Sleep Timer
SAVE $100 — $399.95

TOSHIBA 20" STEREO REMOTE
20" STEREO — 20" STEREO MONITOR REMOTE CONTROL A/V JACKS — CF2055
SAVE $50 — $399.95

MITSUBISHI BEST 20" TV
FREE SONY CLOCK RADIO W/PURCHASE
20" — 20" STEREO MONITOR A/V JACKS 0% SCREEN DISPLAYS — CS2010
SAVE — $469.95

SAMSUNG TV & VCR COMBO
TV & VCR — 13" TV/VCR COMBO REMOTE CONTROL — VM3105
SAVE $100 — $389.95

TOSHIBA 27" STEREO COLOR TV
27" — CF2767
• 27" FST Picture Tube
• 181-Channel Cable Compatible
• S-VHS Input Jack with Audio/Video Input Jacks
• 650 Lines Horizontal Resolution
SAVE $100 — $499.95

SAMSUNG 31" MTS STEREO COLOR TV
31" — 31" STEREO MONITOR A/V JACKS. EXTERNAL SPEAKER JACKS — TC7000
SAVE $210 — $889.95

SONY 32" TRINITRON STEREO MONITOR/RECEIVER
32" — 32" STEREO MONITOR UNICOMMANDER REMOTE. EXPANDED A/V WINDOW ON-SCREEN CONTROLS SRS STEREO ENHANCEMENT — KV32HSR10
SAVE $600 — $1499.95 WITH FREE MATCHING STAND

SUBURBAN MONEY SAVING COUPON
$50 TOWARDS ANY SONY OR PANASONIC VIDEO CAMCORDER IN STOCK
EXPIRES 9 PM. 11/02/91
(EXCLUDES CCDTR6 & CCDF301)

$50 ADDITIONAL INSTANT REBATE ON ALL OTHER SONY & PANASONIC CAMERAS IN STOCK

VIDEO CASSETTE RECORDERS AND VIDEO CAMCORDERS

SONY AV LASER™ MULTI-DISC PLAYER
COMBO UNIT PLAYS CD's 8X OVERSAMPLING — MDP333
SAVE $100 — $399.95

SONY VHS HI-FI STEREO VIDEOCASSETTE RECORDER
4 HEAD 81 CHANNELS ON SCREEN MENU — SLV-585HF
SAVE $150 — $449.95

SAMSUNG 4 HEAD AUTO CLEAN VCR
4 HEAD VCR ON SCREEN MENU REMOTE CONTROL — VR5901
SAVE $50 — $249.95

CLOSEOUT SPECIALS ON DELUXE VCR's FROM $189.95 TO $219.95 ALL 3 STORES

SONY 8mm HANDYCAM CAMCORDER — LOWEST PRICES EVER
CCDTR6
SAVE $150 — $749.95

SONY 8MM REMOTE CONTROL CAMCORDER
CCDF301
SAVE $150 — $799.95

GREAT PRICES ON AUDIO EQUIPMENT

25% OFF OUR DISCOUNT PRICES ON ALL PIONEER CAR SPEAKERS
SAVE $40.00 TO $100.00 PER PAIR

SONY DOUBLE AUTO REVERSE CASSETTE PLAYER
TCWR570
SAVE $40 — $179.95

SONY D-11 PORTABLE COMPACT DISC PLAYER
PORTABLE DISCMAN FOR CAR OR HOME USE
STEREO HEADPHONES SUPPLIED
SAVE $70 — $129.95

SONY DREAM MACHINE® CLOCK RADIO
• Dual Alarm
• AM/fm Tuner
• Blue Fluorescent Display
• Hi/Low Brightness Control
• Dream Bar
• Sleep Timer
• Easy Time / Alarm Setting
• One Chip Circuitry
• Power Backup
• Available in Black or White
BELOW COST
SAVE $15 — $15.95

SONY DELUXE 10 CHANNEL CORDLESS PHONE
CPP120
$179.95

SAVE AT SUBURBAN'S PHONE CENTER

UNIDEN MOBIL PHONE
CP 1900
Features: Dual NAM. Hands Free Operation. Auto Answer. 30 Number Memory. One Touch Dialing. Horn Alert. Many Other Features
MUST BE 18 YEARS OF AGE
MUST ACTIVATE PHONE THRU SUBURBAN
MUST MAINTAIN CELLULAR ONE SERVICE FOR MINIMUM 120 DAYS
SAVE — $99.95

SONY FEATURE TELEPHONE
FULL FEATURED PHONE SPEAKER PHONE 32 NUMBER MEMORY
ITD100
SAVE $40 — $59.95

REFRIGERATORS AND FREEZERS

WHIRLPOOL 20 CU. FT. REFRIGERATOR
• 19.5 Cu. Ft. Total Refrigerator Volume
• Provision for Optional ICE MAKER Automatic Ice Maker • Vegetable Crisper
• Adjustable Full and Half width SUPAWRETS™ Shelves
• 2 Lower Meat/Deli Keeper
• Up Front Adjustable Temperature Controls with Light
• No-fingerprint Textured Steel Doors
ET20ME
SAVE $100 — $599.95

HOTPOINT 18 CU. FT.
18 CU. FT. CAPACITY FROST-FREE
CTX18PP
SAVE $80 — $489.95

WESTINGHOUSE UPRIGHT FREEZER
• 10.1 Cu. Ft.
• 3 Fast-Freeze Shelves
• Magnetic Door Gasket
• Textured "Leather Look" Exterior
SAVE $80 — $329.95

LAUNDRY

MAYTAG BIG-LOAD AUTOMATIC DRYER
(HWD) DE 40C.
(Slightly more for gas)
SAVE $55 — $369.95

WHIRLPOOL WASHER
• Large Capacity
• 2 Wash & Spin Speeds
• Gentle Wash System
• 7 Automatic Cycles
• 3 Wash/Rinse Water Temperature Combinations
• 3 Water Level Selections
• MAGIC CLEAN® Self Cleaning Lint Filter
• Double Duty SUPAGLATORS® Agitator
LX5500
SAVE $50 — $369.95

WHIRLPOOL DELUXE DRYER
LARGE CAPACITY 3 TEMP. 4 CYCLE
LE9300
SAVE $80 — $329.95

WHIRLPOOL FAMILY SIZE
HEAVY DUTY TIMED DRY
LE4440
SAVE $60 — $259.95

RANGES

WHIRLPOOL SELF-CLEANING ELECTRIC RANGE
• Self Cleaning Oven
• Two 8" Two 6" Plug In Surface Units
• Lift Up SPILL GUARD™ Cooktop
• Solid Black Glass Oven Door (Optional white or almond glass available)
RF360
SAVE $100 — $489.95

GENERAL ELECTRIC DELUXE RANGE
NO INTEREST
• Easy to clean one piece upswept cooktop has no cracks or crevices to trap food particles
• Two 8" and two 6" plug-in CalrodG surface heating units with removable porcelain enameled drip pans that can be cleaned in self cleaning oven
• Attractive black glass oven door with window and towel bar handle
JBP26GN
SAVE $100 — $449.95

MAGIC CHEF 30" SELF-CLEANING GAS RANGE
Electronic positress ignition
• Automatic oven timer control
• Exclusive cooktop Unburner-Off
• Wave! high broiler
• Clock with timer
• Black glass oven door with color matching lower panel
• Plus many standard features
36-7CKJGN
SAVE $100 — $499.95

DISHWASHERS

WHIRLPOOL 3 CYCLE DISHWASHER
• 5 Cycle/Options with 3 Automatic Cycles
• Energy Saving Air Dry Option
• 2 Level Wash System
• Extra Large in-the-Rack Silverware Basket
DU8000
SAVE $50 — $249.95

GE DELUXE DISHWASHER
Deluxe dishwasher has 13 cycle options including China/Crystal, Wash Heat Boost, energy saver, Multi Dirt spray arm more
34x24x24 (HWD) GSD970
GSD970
SAVE $80 — $399.95

MICROWAVES

409 MICROWAVES IN STOCK

AMANA FULL FEATURED BEST SELLING MICROWAVE
700 WATTS 1.2 CU. FT.
RSW4580
SAVE $80 — $229.95

GENERAL ELECTRIC DELUXE MICROWAVE
JEM 26W
SAVE $50 — $179.95

Suburban
TV & APPLIANCE CENTERS
SERVICE IS OUR BUSINESS

N. WEYMOUTH	HANOVER	PLYMOUTH
252 BRIDGE STREET ROUTE 3A (617) 337-4300	1095 WASHINGTON ST ROUTE 53 (617) 826-3700	91 CARVER ROAD ROUTE 44 (508) 747-4700

FREE DELIVERY!
CHARGE IT!

OPEN MONDAY thru FRIDAY 9 'til 9 • SATURDAY 9 'til 6 • SUNDAY NOON 'til 5 • HANOVER STORE OPEN SATURDAY 9 'til 9
PLYMOUTH STORE OPEN MONDAY THRU FRIDAY 10 'TIL 7 • SAT. 9 'TIL 6 • SUN. 12 'TIL 5

One More Election Coming

THOMAS Crane Public Library
Box 379
Quincy, Ma. 02169

Page. 20

The Quincy Sun

VOL. 24 No. 7 Thursday, November 7, 1991 30¢

The Winners

TOMOTHY CAHILL
Councillor
At-Large

MICHAEL CHENEY
Councillor
At-Large

PATRICIA TOLAND
Councillor
At-Large

DANIEL RAYMONDI
School Committee

STEPHEN DURKIN
School Committee

LINDA STICE
School Committee

PETER KOLSON
Councillor
Ward 1

BRUCE AYERS
Councillor
Ward 6

Re-Elected: •Cahill •Cheney •Toland •Durkin •Kolson

Raymondi, Stice, Ayers Win School, Ward 6 Seats

By ROBERT BOSWORTH

Quincy voters elected two new School Committee members and a new ward City Councillor but returned five other challenged incumbents to office in Tuesday's city election.

Daniel Raymondi and Linda Stice were each elected to a four-year term on the School Committee and incumbent Stephen Durkin was re-elected to a third term. Incumbent Mary "Jane" Powers lost her bid for a four-year term on the board.

Newcomer Bruce Ayers took the Ward 6 seat away from incumbent Thomas Nutley, picking up his voter-getting strength were he left off in the September preliminary election.

City Council at-large incumbents Tim Cahill, Patricia Toland and Michael Cheney finished in that order to win re-election.

Former Mayor-Councillor Joseph LaRaia, trying to make his third political comeback in four years, fell well short, leading some City Hall observers to feel that this could be LaRaia's "Last Hurrah."

George Miller, making his debut as a candidate, finished in a respectable fifth place with William Ryan trailing in the sixth spot.

In Ward 1, incumbent Peter Kolson was an easy winner over Gail Glover to win a second term. Kolson received 2,319 votes while Glover polled 700 votes.

Mayor James Sheets, running unopposed for a second term, was the top vote getting with 12,195 votes. He drew 5,409 blanks.

Cahill topped the ballot in the contested races, polling 9,053 to win his third two-year term as councillor-at-large. Cahill also topped the ticket in 1989.

Raymondi was right behind with 9,009 as he led the six-candidate field for School Committee. He also finished first in the preliminary election.

Raymondi said he was thrilled with his performance Tuesday. He attributed his victory to the "support of his family and friends" and "a lot of hard work."

Cheney nailed down the second spot in the City Council at-large race with a vote of 8,847 with Toland close behind with 8,763.

LaRaia finished far out of the money with 6,850--some 1,913 votes behind Toland. Miller polled 5,422 and Ryan 3,395.

Louis Zagami, a write-in candidate for councillor-at-large, received four votes.

Durkin finished second in the School Committee contest with 7,811, moving up a notch from his preliminary election.

Stice, who was second in the preliminary election, won the third School Committee seat with a strong 7,542 vote production. Besides celebrating her political victory, Stice also celebrated her 43rd birthday Tuesday.

Margaret "Peggy" King was fourth with 6,490. JoAnn Bragg was fifth with 6,236. Powers, who won a two-year seat on the board in 1989, repeated her sixth place preliminary election finish, polling 5,461 votes.

Reflecting on her two years as a member of the School Committee, Powers said, "It's been a good time. I've enjoyed it. It'll be interesting to see how the two new members vote on the difficult issues the School Committee will be dealing with."

Turnout city-wide was 39 percent. In Ward 6, the turnout was 46 percent. Results from all 30 precincts were counted by 10:20 p.m.

In the Ward 6 council race, Ayers capped his impressive political debut with a 420-vote victory margin over Nutley who was aiming for his fourth term. Ayers received 1,776 votes to Nutley's 1,356.

With Ayers comfortably ahead at 9:40 p.m. with four of five precincts counted, Nutley conceded the race. He shook hands with Ayers and wished him the best of luck inside the Council Chambers of City Hall.

Ayers attributed his victory to hard work, a solid organization and voters heeding the call for a change in Ward 6.

"We knew this would be hard work taking on Tom Nutley and Joanne Condon Walsh but we all pulled together. The theme of my campaign was people helping people can make a difference and it did tonight."

Ayers thanked his campaign workers and his family and friends for their support. "I look forward to working with the mayor and the other city councillors and most importantly the people of Ward 6.

"This is a victory for them as much as it is for me. I want to thank everyone for their overwhelming support and I know the real work starts in January," he added.

Ayers and the other newly elected city officials will be sworn into office Monday, Jan. 6.

Miller, who ran a hard campaign for councillor-at-large, said he is seriously

(Cont'd on Page 21)

VOTERS CAST THEIR ballots Tuesday at the Atlantic Middle School on Hollis Ave., the polling place for Ward 6 Precinct 4. *(Quincy Sun photo by Robert Bosworth)*

CANDIDATES AND SUPPORTERS appeal to voters with an array of political signs Tuesday outside the Squantum School on Huckins Ave., the polling site for Ward 6 Precinct 5. Candidates joining their supporters are, from left, Daniel Raymondi, Bruce Ayers, George Miller, Tom Nutley, and Linda Stice. *(Quincy Sun photo by Robert Bosworth)*

Police To Conduct Safety Seminars For Quincy Women

Quincy Police Chief Francis Mullen announces three safety seminars for female residents of Quincy will be conducted this month at the Quincy Police Department, 1 Sea St., in the second floor academy.

Each seminar will last approximately three hours and be presented by Crime Prevention Officer Bob Hanna.

The seminars will be held from 6:30 to 9:30 p.m. on Tuesday, Nov. 12, Nov. 19 and Nov. 26.

The seminar, entitled "Personal Safety For Women," will include such topics as home security, safety in the streets, safety in the car and self-defense methods. There also will be discussions on rape.

Any Quincy woman wishing to register for one of the seminars may do so by calling Bob Hanna at 479-1212 ext. 117 between 9 and 11 a.m..

CHARLIE'S MINI-MARKET
247 Atlantic St., North Quincy
770-3245

1 Charlie's Special Party Platter
Serves 25
Imported Ham, Roast Beef, Turkey Breast, Genoa Salami, LOL American Cheese, Potato Salad, Cole Slaw, Pickles and Rolls
$34.95

Land O' Lakes American Cheese
$1.99 Lb

1 Gallon 1% Milk
$1.89

Bud/Bud Lite Suitcases
$14.49 +dep.

THE LOTTERY

Quincy Hospital Finance, Board Meeting Nov. 19

A Quincy Hospital Board of Managers Finance Committee meeting will be held Tuesday, Nov. 19 at 6:30 p.m. followed by a Board of Managers meeting at 7:30 p.m. in the Education Center of the McCauley Building.

NEWSCARRIERS WANTED
Here's a chance to earn extra money by building a Quincy Sun home delivery route.
Telephone: 471-3100

Ship's Future Still Uncertain

Sheets To Attend U.S.S. Lexington Decommissioning

By ROBERT BOSWORTH

Mayor James Sheets will travel Thursday to Pensacola, Fla. to attend the decommissioning ceremony for the U.S.S. Lexington Friday at 10 a.m. at the Pensacola Naval Air Station.

Sheets, who will be accompanied by his wife, Joann, will attend a reception Thursday evening and the decommissioning Friday morning. It appears almost certain that the decision on the aircraft carrier's future home will be made after the decommissioning.

Last week, the Navy Department asked officials from Quincy, Corpus Christi, Texas and Mobile, Alabama for more information on how the ship would be moored. The mayor said he strongly doubts Navy Secretary H. Garrett Lawrence will mothball the ship and feels confident the secretary will award the ship to one of the three cities by the end of the month.

In a press release last week, Garrett said the Lexington would not be mothballed or "put to the razor blades." Sheets said the mothballing issue "has been resolved. The Lex will be given to one of three competing cities."

Garrett, who has been weighing the Lexington decision very carefully since August, requested additional technical information on how the Lexington would be moored at each of the sites proposed by Quincy, Corpus Christi and Mobile.

Sheets said the secretary wanted to know what type of cradle Quincy would use for the ship as well as data on cross winds in the Town River area where the Lexington would be berthed.

Because of Garrett's request, Sheets said the ultimate decision on the Lexington may not be made until the end of the month. "(The mooring) information won't be available for a few more weeks," he said, adding the delay gives the Lexington Development Corporation more time to work on raising revenue for the project.

"I think the time that we have now helps the Lexington Development Corporation seek corporate sponsors and I think that's a plus."

Although the decision on the Lexington will not be made before Friday, one thing is certain after it is decommissioned. The Quincy-built vessel will soon leave Pensacola to make room for the Navy's next training carrier, the U.S.S. Forrestal.

The next stop for the Lexington will be either the Philadelphia Naval Shipyard or one of the three cities.

Perhaps the final destination will be known by the end of the month.

License Board Briefs

The Quincy Board of License Commissioners took the following action at its meeting Tuesday:

•Granted a request from Callahan's Tap, 296 Copeland St., (Edward McNulty, Jr.), for a Video Game license.

•Granted a request from Rosie's Restaurant at Presidents Golf Course, 357 West Squantum St., (Sean Foster), for a One-day Liquor license for a benefit party for Rosemary Downey, Saturday, Nov. 16.

•Granted a request from Rosie's Restaurant at Presidents Golf Course, 357 West Squantum St., (Sean Foster), for a One-day Liquor license for a Baby Christening, Saturday, Nov. 23.

•Granted a request from Tru-Bake, Inc. d/b/a Montilio's Cake Shoppe, 638 Adams St., (Christine Montilio), for a Common Victualer license.

•Continued, for two weeks, a hearing regarding a request from Seafood Express, 65 Granite St., (Sean and Robert Schena) for a Common Victualer license.

•Granted a request from Coddington's, 1250 Hancock St., (George Cook), for a One-day Liquor license for an MBTA Retirement Party honoring recent retirees Nov. 8 from 8 p.m. to midnight.

•Approved a motion allowing package stores in Quincy to open on Nov. 24, Dec. 22 and Dec. 29 (the Sundays before Thanksgiving, Christmas and New Year's Day).

•Granted a request from the Quincy Jewelry Exchange, 541-543 Washington St., (Saveria and John Bosak), for a Pawnbroker license.

•Placed on file, a hearing regarding D.F.G. Corp., d/b/a Roman Gardens, 653 Southern Artery, to determine if their CV-All Alcohol license should be rescinded for not having a manager of record.

$2 Roman Gardens $2
Lunch Money
with this coupon receive
$2.00 OFF
Any Luncheon Entree
Ask About Our Early Bird Specials
$2 653 Southern Artery, Quincy 479-1110 $2

Here's Your Chance To Meet Your Kid's New Teachers

Tune-in to cable the week of November 10-16 and meet some of the people who enrich your child's education. With commercial-free Cable in the Classroom programming, your child's classroom teachers have a valuable learning tool to help bring curriculum to life in a most unusual way.

So tune in and watch what your kids watch in school. You might even learn a thing or two.

CABLE IN THE CLASSROOM
A new school of thought from Continental Cablevision

November 10-16 - 6:00 pm Cable Channel 3
CNN Newsroom 8 pm Sun thru Wed • 8:30 pm Thurs thru Sat
Assignment Discovery: *Inventions* 8:30 pm Sun thru Wed • 8 pm thurs thru Sat
Profile of Local High School 9 pm Sun thru Sat
C-Span in the Classroom: *British Parliament* 7 pm Mon, Wed, Fri
A&E Classroom: *Tale of a Bone* 7 pm Sun, Tue, Thurs, Sat.

GRAND OPENING
November 1, 1991
Designing Windows
Affordable Custom Window Treatments
Free Estimates, Free Shop at Home
Instore Service 479-1976
FREE INSTALLATION

30% OFF Seamless Shears	60% OFF Verticle Blinds PVC & Woven Fabric
50% OFF Hunter Douglas Mini & Micro Blinds	30% OFF Kirsch Custom Top Treatments
50% OFF Duette & Graber Pleated Shades	30% OFF Custom Draperies

76A Beale St., Quincy, MA 479-1976

Sun Classified Ads Get Results

SECTIONS OF SEAWALL and sidewalk were destroyed along Quincy Shore Dr. by the steady surge of sea water during last week's storm.

(Quincy Sun photos by Tom Gorman)

TOM BUCKLEY of 22 Doane St., Germantown, surveys damage to his property from Wednesday's storm. A boat, owned by Robert Ross of Howe St., broke from its mooring, smashed through a barrier and washed up on Buckley's backyard, 50-feet from the shoreline.

400 Quincy Homes Hit; Bail Out Continues

Coastal Storm Causes $2 To $3 Million In Damage

By ROBERT BOSWORTH

The devastating coastal storm which hit Quincy last week caused an estimated $2 to $3 million in damages to municipal property and thousands of dollars more to approximately 400 homes along the city's 17-mile coastline.

Quincy officials breathed a sigh of relief Tuesday after President Bush declared a federal disaster area along the Massachusetts coast, including Quincy. With the declaration, the federal government will pay 75 percent of the repair and reconstruction costs caused by the storm which was characterized by strong winds, steady rain and tremendous tidal surges.

On Tuesday, Mayor James Sheets said the storm caused an estimated $2 to $3 million in damage to municipal property, mainly to seawalls and sidewalks in Houghs Neck and Adams Shore. If the mayor's estimate holds true, the city would have to bond 25 percent or $500,000 to $750,000 to pay for the repair and reconstruction work, Sheets said.

The mayor, who surveyed the storm's damage in some neighborhoods, said, "It's really intense in some areas. Not only do you have a lot of damage, a lot of cleaning up has not been done.

"It will take a substantial period of time to respond to it."

Firefighters, police officers, DPW workers and other city officials and employees as well as volunteers from Quincy Emergency Management worked around the clock once the storm began pounding the Quincy coast Wednesday afternoon. Some helped evacuate Quincy residents while others operated pumps to bail out basements, some flooded with up to seven feet of water.

Sixty-one residents were evacuated and brought to a natural disaster relief shelter at the Quincy Vocational-Technical School. Another 37 residents were evacuated to the Atherton Hough School.

The flooding caused officials to close a number of Quincy streets, including Sea St., East Squantum St., Newport Ave., Holbrook Rd. and Quincy Shore Dr. "The breakers came right over the wall," Quincy Emergency Agency Deputy Director Tony Siciliano said, referring to the waves which crashed over the seawall along Quincy Shore Dr.

A half-mile section of sidewalk along Quincy Shore Dr. was uplifted, leaving the concrete slabs in rubble. That section of sidewalk will be repaired by the MDC which controls Wollaston Beach and Quincy Shore Dr.

Flooding was also extensive on Post Island Rd., Edgewater Dr., Shore Ave., Narragansett and Chickatabot Rds.

On Tuesday, Planning Director Richard Meade surveyed the damage to the granite seawall along Shore Ave. from Chickatabot Rd. to Narragansett Rd. Officials from FEMA (Federal

Cont'd on Page 20)

2.9% APR FINANCING IS BACK!

SOUTH SHORE BUICK

UP TO 48 MONTHS on the ALL NEW 1992 BUICK LeSABRE

STANDARD EQUIPMENT
- Air Conditioning
- Driver Side Airbag
- Power Door Locks
- Power Windows
- AM/FM Stereo
- 3800 Series V6
- Tilt Steering
- Stainless Steel Exhaust System
- Reclining Seats
- Pass-Key Theft Deterrant System
- Delay Wipers
- Much, Much More

PRESSURE

CALL 770-3300 FOR DETAILS. DRIVE ONE TODAY!!

770-3300 SOUTH SHORE BUICK 50 ADAMS ST., QUINCY

M-TH 8-8 FRI 8-6 SAT 9-5

NOW accounts with no service fee?

YES!

You can have an interest bearing NOW account with *no monthly service fee or per check charges.** All you have to do is meet *one* on these simple requirements:

- Maintain a $500 balance.
- Open a term certificate with a $3,000 balance.
- Be 65 or older.
- Use direct deposit.

Another option is our Lifeline Checking Account, designed for people who write just a few checks a month. With Lifeline Checking, you can write up to ten checks per month with *no service fee*. We also have special NOW accounts available for college students and small businesses (sole proprietorships).

The Hibernia Savings Bank X-Press 24® ATM Card is available on all NOW accounts.

*Our normal monthly service fee is $5.00.

The Hibernia Savings Bank
We say "Yes!"

731 Hancock Street, Quincy, MA (617) 479-2265
101 Federal Street, Boston, MA (617) 345-0441
51 Commercial Street, Braintree, MA (617) 848-5560
1150 Washington Street, Weymouth, MA (617) 331-0893

All Deposits Insured In Full.

Member FDIC DIFM

OPINION

The Quincy Sun

USPS 453-060
Published weekly on Thursday by
The Quincy Sun Publishing Co. Inc
1372 Hancock St., Quincy, Mass 02169

Henry W Bosworth Jr., Publisher
Robert H Bosworth, Editor

30¢ per copy. $12.00 per year by mail in Quincy
$14.00 per year by mail outside Quincy. $17.00 out of state

Telephone 471-3100 471-3101 471-3102
Second class postage paid at Boston, Mass

Postmaster Send address change to
The Quincy Sun, 1372 Hancock St., Quincy, Mass 02169

The Quincy Sun assumes no financial responsibility for typographical errors in advertisements but will reprint that part of an advertisement in which the typographical error occurs

Quincy Emergency Management Open House

In an effort to increase community awareness for natural and man-caused disasters, the Quincy Emergency Management will hold an open house Tuesday, Nov. 19 at 7 p.m. at the agency's headquarters, 55 Sea St.

Representatives from the agency will be present to explain the programs being offered.

QEM encourages citizens to become actively involved in volunteer service. There are many retired professional people with expertise from a variety of fields who could help during emergencies and disasters.

For more information, call 773-1380 ext. 242.

Readers Forum

Thanks QCPBA For Harvest Festival Day

Editor, The Quincy Sun:

I would like to thank the Quincy Center Business and Professional Association for organizing the Harvest Festival Day Oct. 26.

I applaud the effort to bring any new, family-oriented quality event to the downtown. In the face of the deteriorating economy and the struggling downtown, the QCBPA should be commended for bringing the festival into being.

The stores of the center should welcome all legitimate attempts to reattract residential shoppers into Quincy Center. Special kudos for the Riverside Theatre Works who performed for over two hours in front of our store.

Michael Stone
George Stone Jewelry Co.

P.S. What a wonderful sight the parade of costumed children was, stretching the length of Hancock St. from Granite St. to Revere Rd.!

Medically Speaking

by Michael M. Bakerman, M.D., F.A.C.C.

MIX FOOD AND DRUGS WITH CARE

If you take more than one drug, you need to be aware of potentially dangerous interactions. Some combinations of food and drugs can be equally hazardous. For example, in combating depression, drugs such as Marplan, Nardil and Parnate can trigger alarming increases in blood pressure when consumed with foods such as aged cheese, bananas, avocados, yogurt and chocolate. Another common interaction involves milk and other foods containing calcium, which inhibit the effectiveness of the antibiotic tetracycline. The U.S. Food and Drug Administration requires drug companies top print interaction warnings on labels of prescription drugs. Many nonprescription drug manufacturers supply this information voluntarily, but to safeguard your health, consult a professional before taking any medication.

P.S. Alcohol is itself a potent drug and presents one of the most common interaction problems when taken with other drugs.

When it comes to medicines, it's better to be safe than sorry. If you have questions about the interaction between a drug and food, call your physician, or call us, COMPREHENSIVE CARDIAC CARE. We specialize in cardiology and the treatment of hypertension and cholesterol-related problems. Our column is presented in the interest of better health for all our readers. Office hours are by appointment at 101 Adams St., Suite 24, in Quincy. Phone 472-2550.

Sunbeams

By Henry Bosworth

Above And Beyond

You'd have to say that voters in Quincy's half of the Third Norfolk District this year have been asked to go far and beyond the call of civic duty.

For them, there have been three elections in just 49 days: City preliminary Sept. 17; Third Norfolk District Democratic primary for state representative Oct. 15 and the city final election Tuesday of this week.

And, for them it's not over yet. No. 4 is coming up next week — Tuesday, Nov. 12.

That's the Third Norfolk District again, this time the final to determine who gets to sit in the state representative seat vacated by long-time incumbent Robert Cerasoli to become State Inspector General.

Four candidates in the showdown: Democrat Ron Mariano and Independents Francis (Sandy) Eaton and Cheryl Balzano of Quincy and Republican William Izbicki of Weymouth.

Mariano, who defeated Weymouth's Jack McGlone for the Democratic nomination, is favored to win and keep the seat in Quincy.

But he shouldn't try it out until after next Tuesday. He's got to contend with vote splitting with three Quincy candidates in the race and only one from Weymouth.

But beyond that, there is a question of voter turnout: Will some of those voters who went to the polls this Tuesday to cast their ballots in the city final election forget to go out again next Tuesday? Or not go because they might just be tired of all the elections?

There's a lesser but similar problem in Weymouth. On Monday of this week residents there had a special town election. And those in the Weymouth part of the Third Norfolk District will be asked to go out and vote again next Tuesday.

All of those elections have caused a bit of confusion to say the least. Will it affect Tuesday's state representative election results.

❑

AND, SPEAKING OF elections, there's still more to come: The Republican and Democratic State Committee posts in the Norfolk District comprising Quincy, Braintree, Holbrook and Avon.

Former Mayor Frank McCauley and Kathy Roberts hope to make the Republican State Committee posts a tandem for Quincy.

McCAULEY

ROBERTS

Roberts, who has served 16 years will seek a fifth four-year term as GOP State Committeewoman in the Norfolk District which comprises Quincy, Braintree, Holbrook and Avon.

McCauley, who had said he was "seriously considering" running for GOP State Committeeman in the same district apparently is. He has taken out nomination papers, as has Roberts.

McCauley is running because Holbrook's Andy Card, who now holds the seat, is not expected to seek re-election because of his pressing duties as Assistant to President Bush and White House Deputy Chief of Staff.

On the Democratic side, Bernice Mader is seeking re-election as State Committeewoman. But Robert Gibbons of Quincy is stepping down as Democratic State Committeeman.

MADER

Michael Bellotti, son of former Atty. Gen. Frank Bellotti is a candidate to succeed Gibbons. Young Bellotti was campaign chairman for Jack McGlone who made an impressive but unsuccessful debut run for the Third Norfolk District Democratic nomination.

Friday is the deadline for filing nomination papers for the state committee posts and ward committeemen.

If you're interested, better hurry.

The election for the state posts will be held with the Presidential primaries next March.

❑

IF YOU HAPPENED to see the recent Hard Copy segment on Ch. 7 and thought the voice of the priest charged in a murder was familiar, well it was. That was John Amato, former WJDA newscaster in the role of the priest.

❑

SOME 60 supporters attended a recent fundraiser for Bruce Ayers at Walsh's Restaurant, North Quincy. Among them was Jim Nance, former running back for the New England Patriots.

Ayers and Nance worked together during a Special Olympics fundraiser and have continued their friendship.

❑

FORMER WARD 1 City Councillor Leo Kelly was escorting his niece, Sheila O'Sullivan of Bantry Bay, County Cork, Ireland on a tour of Quincy's historic sites last Wednesday.

KELLY

That was the height of the northeast storm and Houghs Neck was cut off during the day by the high tides crashing over Sea St. Kelly and his niece finally got back to the Neck by walking a mile or so on the dike.

Earlier in the day when it wasn't raining hard, Sheila assured Uncle Leo: "Oh, I don't mine the rain, I'm used to it back home."

"By the time we had to walk the dike she wasn't so sure," Kelly says.

DONNELLY

By the way, back home in Ireland Congressman Brian Donnelly is a like a patron saint, according to Sheila. As popular as John F. Kennedy was.

Reason: Donnelly's appreciated efforts to increase the immigration quota for the Irish.

❑

WELCOME BACK: Former City Councillor Dick Koch, Jr., now living on Cape Cod where he is a police officer, stopped off at City Hall the other day to visit.

D. KOCH

It was a fairly short visit. Time to see his brother, Tom Koch, executive secretary to Mayor James Sheets and a few City hall friends.

But long enough, to find a tag on his car.

NOTICE

RESIDENTS OF PORTIONS OF HOSPITAL HILL, SOUTH QUINCY ("THE POINT"), PRESIDENTS PLACE AND "THE SQUARE"

The City of Quincy is continuing its efforts to protect the environment by reducing the quantity of extraneous water which enters the sanitary sewer system. As a result, the Quincy Department of Public Works is performing house-to-house inspections in the Central Quincy Area over the next 4-6 weeks to document connections to the sanitary sewer system.

Whitman & Howard, Inc., the City's consulting engineer (working in conjunction with Titibe, Inc.) will be conducting this survey, and the personnel making the field inspections will have appropriate identification. We ask that the occupants of the various homes or business establishments allow the City's representative to enter the premises in order to make a brief inspection.

If you have any questions concerning the survey, please call Mr. George Clark, superintendent of Water, Sewer and Drain at 773-1380, Ext. 217.

Thank you for your participation.

David A. Colton
11/7/91 Commissioner of Public Works

Save Up to 50% OFF
Vacations & Cruises
Join Our Travel Club *Free*
Call Today (617) 328-6678

Charles Toohey Speaker

Pearl Harbor Keynote For Veterans Day Ceremonies

Charles Toohey of Weymouth, a survivor of the attack on Pearl Harbor, will be the keynote speaker at Quincy's Veterans' Day parade and ceremonies Monday.

Toohey, president of the Pearl Harbor Survivors Association Bay Patriots Chapter, will make his address at the Doughboy Statue in front of the Adams Academy following the parade. This year will mark the 50th anniversary of the Japanese attack on Pearl Harbor.

The parade begins at 10:30 a.m. from School Street and winds down Hancock Street to the Adams Academy.

Toohey was stationed with the 64th Field Artillery in Pearl Harbor. On Dec. 7, 1941, Toohey was on duty in the communication area over the PX and gymnasium. He heard the steel rafters rattle from the explosion of the bombs dropping on Pearl Harbor.

He ran to the window just as an enemy plane was passing by with the machine gun bullets coming from the plane. He heard glass breaking, turned around and there on the wall, on both side of him, was a row of bullet holes. Toohey said he slowly sank to the floor. Not hit, just stunned.

At a later date his Toohey's unit was sent to Guadalcanal where he contracted various jungle diseases and also received a Japanese "souvenir" - a fragment of steel in his head.

VETERANS DAY NOVEMBER 11

He was discharged from the military in October, 1943.

Toohey joined the Pearl Harbor Survivors Assn. in 1968 and was elected secretary. He has been elected to an office every two years since and has been chapter president for the past eight years.

Toohey and his wife Vicki, along with more than 100 Pearl Harbor survivors from the Boston area, will visit Pearl Harbor in December for a special 50th anniversary memorial service.

The parade will be led by Chief Marshal Leo Reardon of the Quincy Veterans Council which is sponsoring the ceremonies.

Joseph Sullivan, Commander of George F. Bryan Post VFW and Veterans Council Chaplain, will deliver the invocation.

Reardon will give the welcome and Mayor James Sheets will extend greetings from the city. City Council President Ted DeCristofaro will introduce guests.

Following Toohey's address, Reardon along with Gold Star Mothers, will place wreaths at the Kennedy Health Center. Wreaths will also be placed in front of the Doughboy statue.

Edwin Boland, Chaplain of Morrisette American Legion Post will offer a prayer.

Richard Henry, Past Commander of the Nickerson American Legion Post will give the benediction following a volley by the Bryan Post Color Guard.

The ceremonies will also include remarks by parade chairman Robert LaFleur and the national anthem played by the Canton American Legion Band.

Parade Roster includes Reardon; Anthony Wolowicz, Aide to Commander, Sr. Vice Commander, Quincy Veterans Council; Louis DiMattio, Jr. Vice Commander, Q.V.C.; Joseph Zona, P.C., Q.V.C.; Alice Scribner, P.C., Q.V.C.; Irving Isaacson, P.C., Q.V.C.; Adjutant, Mary Timcoe, Q.V.C.; Officer of the Day, Robert LaFleur, P.C., Q.V.C.; Assistant Officer of the Day, Paul O'Neill, P.C., Q.V.C.; Aides to Invited Guests, Bryant Carter, P.C., Wollaston American Legion Post; Joseph Callahan, P.C., Q.V.C.

Aides de Camp include Boland, assistant finance officer, Q.V.C.; LaFleur, graves registration officer, Q.V.C.; Arthur LaFleur, Sergeant at Arms, Q.V.C.; James Niland, Commander, D.A.V. Post 79.

The exercises will be held in the Quincy High School gymnasium in the event of inclement weather and information will be broadcast on WJDA.

Community Blood Drive At Rural Masons Lodge

The Quincy Community Blood Drive sponsored by the Rural and Wollaston Masons will be held Saturday, Nov. 9 at the Masonic Lodge, 1170 Hancock St., from 8:30 a.m. to 1:30 p.m.

For information call Chet French, 749-7478 or Richard Masson, 963-2506.

CITY OF QUINCY
SPECIAL STATE ELECTION

Notice is hereby given to the voters of the Third Norfolk District, to assemble at the voting places in their respective Wards and Precincts; as heretofore designated, on

TUESDAY, NOVEMBER 12, 1991

then and there to give their votes for the election of a candidate for Representative in the Third Norfolk District for the unexpired term as follows:

REPRESENTATIVE IN GENERAL COURT - THIRD NORFOLK DISTRICT

The polls are to be opened at seven o'clock in the morning and closed at eight o'clock in the evening.

Polling places have been designated as follows:

WARD 2, PRECINCT 1 — FORE RIVER CLUB HOUSE, NEVADA ROAD
WARD 2, PRECINCT 2 — SENIOR CITIZENS HOUSING, 1000 SOUTHERN ARTERY
WARD 2, PRECINCT 3 — MARTENSEN STREET HOUSING, 95 MARTENSEN STREET
WARD 2, PRECINCT 4 — SAINT JOHN'S CHURCH, SCHOOL STREET
WARD 2, PRECINCT 5 — SAINT JOHN'S CHURCH SCHOOL STREET
WARD 3, PRECINCT 1 — COVENANT CONGREGATIONAL CHURCH, WHITEWELL STREET

POLLS OPEN AT 7 A.M. **POLLS CLOSE AT 8 P.M.**

Attest:- JOHN M. GILLIS

Quincy's Yesterdays

Burgin Backs Lane For Mayor

Nov. 6-12 1942 49 Years Ago

Mayor Thomas S. Burgin, on the eve of leaving office for Navy duty, endorsed Rep. Myron N. Lane as his successor, "qualified by education, training and experience to assume responsibility that goes with the Mayor's office."

All five candidates for Mayor — Lane, former Mayor Charles A. Ross, Neil A. McDonald, Russell T. Bates and Laurence J. Curtis — pledged economy in government at a candidates' night sponsored by the League of Women Voters.

Ross opened his Ward 5 election headquarters at 225 Beale St., Wollaston, with a rousing speech by former School Committeeman John P. Flavin backing his candidacy.

AUXILIARIES ENFORCE DIMOUT

John T. Lane, vice chairman of the Quincy Defense Council, said Auxiliary Police will be assigned to enforce the dimout along Quincy Shore Drive as soon as the MDC, which has charge of the highway, gives its permission.

A test of the dimout along along the drive between Hancock St. and Sea St. showed that three out of five motorists had their lights on, many at high beam, despite warning signs that it was a dimout area.

Lane said most of the offenders were Fore River workers hurrying home at the conclusion of their shifts between 11 p.m.and 12 midnight and 6 a.m. and 7 a.m.

NO HEAT AT MASS FIELDS

Pupils of the Massachusetts Fields School were sent home for lack of heat despite the fact that there were 700 gallons of oil in the school's tank.

Due to a mechanical flaw in the system, it was not possible to pump oil unless there was more than 700 gallons in the tank and federal regulations forbid the delivery of oil if there was more than 400 gallons on hand.

QUINCY-ISMS

The destroyer USS Ordronaux, named for a War of 1812 privateer, was launched at the Fore River Shipyard ... 310 pairs of quality nylons (one pair to a customer) were on sale for the OPA ceiling price of !]$1.65 each at Websters, 1423 Hancock St ... Robert W. Lent, son of Mr. and Mrs. Walter D. Lent, 62 Edison Park West, was promoted to staff sergeant at the Oklahoma City Air Corps Depot ... Members of the Neighborhood Circle of the Union Congregational Church, Wollaston, held a box luncheon at the home of Mrs. John E. Shennett, 114 Rawson Rd ... Chicken and chips were 50 cents at Hunters, 537 Sea St., Adams Shore ... Capt. Ray Maddocks led a second half drive that overcame a 30-20 deficit and gave Atlantic Memorial a 34-32 win over Central Baptist in the Greater Quincy Church League basketball opener ... Hazel Olson, 14, daughter of Mr. and Mrs. Granville Olson of Newbury Ave. was summoning worshippers to the Atlantic Methodist Church by blowing a trumpet in the church town at 10:30 a.m. Sunday ... Lou Nannis at Caradonna's Fruit Store was seeking boys 16 and over to sell Daily Records between 9:30 p.m. and 11:30 p.m. at the shipyard gates for $12 a week ... Pvt. Augustus Settimelli was elected an honorary director of the Quincy Taxpayers Association ... Brig. Gen. Albert M. Jones, who was captured by the Japanese in the Philippine Islands, got word to his wife, Mrs. Barbara L. Jones of 33 Waterston Ave., Wollaston, that he was alive and well in a prison camp ...

"Larceny, Inc.," starring Edward G. Robinson and Jane Wyman, and "There's One Born Every Minute," with Hugh Herbert and Guy Kibbee, were playing at the Lincoln Theater, Quincy Point ... Bernard V. Matarazzo of 150 Waterston Ave., Wollaston, entered the Great Lakes Naval Training Station in Illinois ... Stanley H. Barnicoat of 9 Richie Rd., South Quincy, was named chairman of the Committee to Elect Myron N. Lane Mayor .. The special Sunday dinner of filet mignon with mushroom sauce, baked potato, peas and salad was $1.75 at the Howard Johnson Restaurant in the Granite Trust Building ... Miss Wilhelmina Walvoord, educational director of the Wollaston Baptist Church, recalled her childhood in Japan at a meeting of the Women's Union ... Albert J. Reinhalter of South Quincy, principal mechanical inspector at the Fore River Shipyard, and his wife were in New York to attend the Army-Notre Dame football game ..

Girls and married women were sought for defense work grading mica at the Maine Mica Co., 151 Hancock St., North Quincy ... McIntosh apples were five pounds for 29 cents at Foy's Markets, 1177 Hancock St. and corner of Franklin and Water Sts., South Quincy.

Marie's Kitchen

By MARIE J. D'OLIMPIO

Vegetarian Treat

Compliments Of Anita

Our niece Anita was having breakfast with us last week and it seems in our family, as we are enjoying a meal, we are usually discussing another. In this case, she was telling us about this great vegetarian casserole that she had prepared the day before. It's so nutritious as well as tasty, and can be made ahead of time for baking.

ANITA'S VETERIAN TREAT
About 1/2 Lb broccoli florets
3 zucchini
2 yellow squash
2 or 3 fresh tomatoes depending on size
1 medium sized onion
1 Lb. fresh mushrooms
Cheddar or any other favorite cheese
Oregano for sprinkling
Salt and pepper to taste
Grated cheese

Slice all the vegetables and cut the broccoli if not using florets. In a slightly greased casserole dish, layer all the raw sliced vegetables placing cheese between each layer. Sprinkle the top with oregano, cheddar and grated cheese and bake covered in a 350 degree oven for about 35 minutes. It's great for a side dish or poured over rice. (Canned, peeled tomatoes may be substituted for the fresh tomatoes if you wish).

Marie D'Olimpio is the author of "Simply Italian-And then Some," a collection of her own recipes. Copies of the book are available at Previte's Market, Sumner St., Quincy Point, Samoset Pharmacy, Samoset Ave., Merrymount and Winfield Gift Emporium, Hancock St., Quincy Center.

Michael Agronow, M.D., F.A.C.O.G.
Nicolas Saliba, M.D., F.A.C.O.G., F.A.C.S.
and
Joan McColgan, M.S.N, R.N.P.
are pleased to announce
the establishment of
CROWN OB/GYN
A practice serving women on the South Shore with services in Obstetrics and Gynecology.
CROWN OB/GYN
Crown Colony • 300 Congress Street • Quincy, Massachusetts 02169
(617) 47-WOMEN • (617) 479-6636
Evening hours by appointment
We are pleased to be affiliated with Quincy Hospital

KATHLEEN BITETTI of Washington Court, Quincy, left, accepts the Alumni Scholarship from UMass/Boston's Chancellor, Sherry Penney while Kathleen's mother, Paula Bitetti, looks on. The recipient of the annual award exemplifies a commitment to the university, solid academic skills and the potential for continued contributions.

South Shore YMCA Volunteer Recognition Night Nov. 14

The South Shore YMCA's annual volunteer recognition event, "Celebration '91," will be held Thursday, Nov. 14 at 6 p.m. at Fontbonne Academy in Milton.

The event combines a volunteer recognition program with an upbeat and fun musical presentation. Several individuals will be honored, through presentation of the Youth of the Year Award, the Hodgkinson Award, and induction into the YMCA's Hall of Fame.

Paul Hurley Jr., YMCA past president and chairman of the YMCA's 100 Year Anniversary Committee, said "This year's event will also be the kickoff of our centennial, and some fun things are planned around the Y's 100 Year Anniversary."

The musical performance will feature Steve Schuch, a well known singer, songwriter and storyteller. Schuch is a three time winner of the New Hampshire Fiddle Contest. His concerts are engaging and are characterized by a love of harmony and bringing people together through music.

According to Ralph Yohe, YMCA General Executive Director, "this annual event is an opportunity for YMCA members and volunteers, along with the community, to celebrate the fellowship and spirit of our organization."

Tickets are $12.50. This includes, along with the performance, an hors d' oeuvres reception and complimentary beverages. Tickets may be purchased in advance at the YMCA, 79 Coddington St., or at the door Nov. 14 at Fontbonne Academy.

For more information call the South Shore YMCA at 479-8500.

St. Chrysostom's Church Holiday Fair Dec. 6-7

The St. Chrysostom's Holiday Fair will be held Friday, Dec. 6 and Saturday, Dec. 7 at the church, Linden and Hancock Sts., Wollaston.

The fair will begin Friday from 6 p.m. to 9 p.m. A chowder supper will be served.

On Saturday the hours are 10 a.m. to 3 p.m. Coffee and donuts will be served from 10 to 11:30 a.m. and luncheon will be served from 11:30 a.m. to 1:30 p.m.

Attractions include Christmas gifts and ornaments from the Christmas tree shoppe; a variety of foods from the bake shoppe, country store and candy shoppe; clothing, handcrafts and baby items from the sewing and crochet shoppe; and the mite box thrift shoppe.

In addition, there will be a white elephant table, raffle table, cookbook table, bookstore, old and new jewelry table, wandering minstrel, plant table and religious information table.

Senior high youth will be presenting an activities area for children. As in the past, one of the major attractions will be an art show showcasing South Shore artists.

All are welcome.

BRIDAL
D·I·R·E·C·T·O·R·Y

RECEPTION HALLS
STYLISH 120-SEATER DISCOVERED NEAR MARINA BAY. THOUGHT TO BE AMELIA'S.
The secret's out.
The function room at Amelia's has become one of Boston's most popular spots for weddings, showers, corporate meetings, and get-togethers of all kinds. We feature an extensive menu at affordable prices. We overlook Marina Bay and the Boston skyline. We'd like to make your next function really fly.
Please call 617-471-1453.
A·M·E·L·I·A·S
305 Victory Rd., No. Quincy, MA

FLORISTS
Flowers by Helen
367 BILLINGS ROAD
WOLLASTON, MASSACHUSETTS 02170
Flowers For All Occasions
Specializing in Weddings
471-3772
Certified Wedding Consultants

Quint's Florists
761 So. Artery
Quincy
773-7620

PHOTOGRAPHER
Photography McIntire's Studio
679 Hancock Street, Quincy
(Wollaston)
479-6888

MUSIC
Say "I LOVE YOU TRULY" with
BARON HUGO AND HIS ORCHESTRA
698-9047 or 482-4550

HONEYMOON SPECIALISTS
BARE COVE TRAVEL
749-7750

BAKERY
O'BRIEN'S BAKERIES
9 Beale Street
Wollaston
472-4027

JEWELRY
LeCOLSON Fine Jewelry
Quality and Integrity a Tradition
The Coletti Family Al - Dave - Mark
730 HANCOCK ST., WOLLASTON 02170 786-7942

News Moms' Post Natal Exercise Program At YMCA

The South Shore YMCA will be offering a Post Natal exercise program for new moms beginning Nov. 19.

This is a medically approved exercise program designed for mothers who want to get back into shape after the birth of their child.

Classes are Tuesdays and Thursdays from 11:15 a.m. to 12:15 p.m.

Turkey Raffle For Emblem Club

The Quincy Emblem Club will meet Wednesday, Nov. 13 at 7:30 p.m. at the Elks Home, East Squantum St.

A turkey raffle will be held after the meeting.

Save Gas and Money
Shop Locally

SOCIAL

DISCUSSING MEN'S FASHION choices for Quincy Hospital's benefit fashion show "Holiday Visions" to be held Nov. 7 at Lombardo's South in Randolph are Patricia Fitzgerald, RN, hospital fashion show committee chairperson, and Natale Agostino, owner of Natale's Custom Tailors, Inc. in Braintree. Ticket and advertising proceeds will support the hospital's operating room renovations.

Asher Guest Speaker At Retirees Breakfast Club

Jay Asher, president and owner of radio station WJDA in Quincy, will be the guest speaker at the Retirees Current Issues Breakfast Club meeting Thursday, Nov. 14 at 8 a.m. at the Beechwood Community Life Center, 225 Fenno St., Wollaston.

Asher's talk will be followed by a discussion of local concerns.

Reservations are necessary and new participants are welcome. Call 471-5712.

North Quincy Senior Citizens Meeting Today

The North Quincy Senior Citizens Club will meet today (Thursday) at 12:30 p.m. at Quincy Community United Methodist Church, Beale St.

The group will also hold a whist party Thursday, Nov. 14 at 12:30 p.m. at the church. Refreshments will be served.

Annual Fenno House Christmas Fair Nov. 23

The annual Fenno House Christmas Fair will be held Saturday, Nov. 23 from 10 a.m. to 2 p.m. in the house's common room, 540 Hancock St.

Tables will include home baked goods, home made items, crafts, gifts, a gourmet table and a white elephant table.

Chicken salad sandwiches and hot dogs will be served for luncheon. Coffee and donuts will be available throughout the day.

For more information call 773-5483.

Parents Of Daughter

Felipe and Kimberlee Cavinta, 20 Saratoga St., are parents of a daughter, born Sept. 9 at South Shore Hospital, Weymouth.

THERESA LAWS and JOHN FLAGG
(Pagar Studios)

Theresa Laws Engaged To John Flagg

Mr. Richard Laws of Hull and Mrs. Joanne Young of Quincy announce the engagement of their daughter, Theresa, to John Flagg of Dorchester. He is the son of Mrs. Catherine Flagg of Dorchester.

Miss Laws is a 1987 graduate of Quincy High School and is employed by the R.D. Chase Insurance Agency of Quincy.

Mr. Flagg is a 1986 graduate of Dorchester High School and is employed by Filene's Basement store of Boston.

Katharina Knapp Awarded Stonehill Scholarship

Katharina E. Knapp of Quincy is the recipient of the Rev. William F. Gartland, C.S.C. Scholarship at Stonehill College.

Knapp, a senior at Stonehill, is majoring in psychology. A 1988 graduate of Notre Dame Academy, Hingham, she is the daughter of Peter and Emma Knapp.

Parents Of Daughter

Richard and Sheila Palumbo, 934 Southern Artery, are parents of a daughter, born Sept. 18 at South Shore Hospital, Weymouth.

Wollaston Garden Club 60th Anniversary Nov. 14

The Wollaston Garden Club will hold President's Day and celebrate its 60th anniversary Thursday. Nov. 14 at the Wollaston Congregational Church.

A coffee hour will be held at noon with the program following at 1 p.m.

The program will be "A Grand Design: A Retrospective." Nan Norseen will be the speaker.

Hostess will be Mrs. John Ford and the floral arrangement will be by Marjorie Hagen.

Wollaston Mothers Club Guest Day Luncheon Today

The Wollaston Mothers Club will meet today (Thursday) at the Wollaston Congregational Church, Lincoln and Winthrop Aves.

Hostesses for this "Guest Day" luncheon will be the Helping Hands Committee with Marilee McCombs, chairperson.

The program includes the scholarship bake sale and a fall fashion show with familiar club faces as models. Clothes and accessories will be presented by Encore Quality Consignment Shop of North Quincy.

New members are welcome and babysitting is available.

Members are reminded to bring their baked goods and DOVE items.

Squantum Women's Club Meeting Nov. 14

The Squantum Women's Club will meet Thursday, Nov. 14 at 12:15 p.m. in Fellowship Hall, First Church of Squantum, 164 Bellvue Rd.

A mini luncheon will be served with Christine Young, chairman, and the Sunshine Committee as hostesses.

Terry Cataldo will preside at the business meeting.

A floral designer from "Flowers By Helen" of North Quincy will demonstrate how to plan flower and holiday decorations.

Donna Delorey In Honor Society

Donna Delorey of Quincy, a hotel-restaurant management major, has been named to the Silver Key Honor Society at Johnson & Wales University in Providence, R.I.

She is the daughter of the Rita M. Dibella and Daniel J. Delorey of Quincy.

The Silver Key Honor Society recognizes associate degree candidates in their sophomore year who maintain a cumulative point average of 3.40 or more throughout their freshman year.

NEWSCARRIERS WANTED
Here's a chance to earn extra money by building a Quincy Sun home delivery route.
Telephone: 471-3100

LOVE IS ... a perfect wedding at the Golden Lion Suite

Speak to Rita -- she's our rental agent specializing in complete wedding package plans and all other occasions. The Goldan Lion Suite accomodates up to 300. The Venetian Room up to 140 guests. Give Rita a call for an appointment for your reservation. New brochures are available.
(Air Conditioned)
CALL
Quincy Sons of Italy Social Center
120 Quarry Street, Quincy, MA 02169
NEW NUMBER is 472-5900

ICE SKATING CLASSES
Children & Adults
M.D.C. Rinks
Cleveland Circle
Hyde Park-Dedham
Medford
Milton
Newton-Brighton
Quincy
Waltham
West Roxbury
7 Lessons
$59 child, $70 adult
Starts Mid. Nov.
registration info
965-4460
BAY STATE SKATING SCHOOL

The 6th Annual
SOUTH SHORE ARTS AND CRAFTS SHOW
Saturday, November 16
10 am to 4 pm
$1.00 COUPON
Sons of Italy Hall - Rockland
$1.00 Off $2.00 Admission
when coupon is presented at the door
Children 12 and under FREE
when accompanied by an adult
★ MORE THAN 50 ★
★ PROFESSIONAL CRAFTERS ★
Door Prizes Awarded Hourly

Winfield Gift Emporium
Yankee Candles
Cats Meow
Sebastian Miniatures
Snow Babies
Hours: Tues-Sat 10:00 am-5:00 pm
Open Sunday 12-5 pm
853 Hancock St., Quincy 479-9784

style
style
style
style
No matter what your style is...
Hairplace One
One Maple Street
(Corner of Hancock & Chestnut)
472-1060
Open 9-5 daily, Wednesday-Friday evenings.

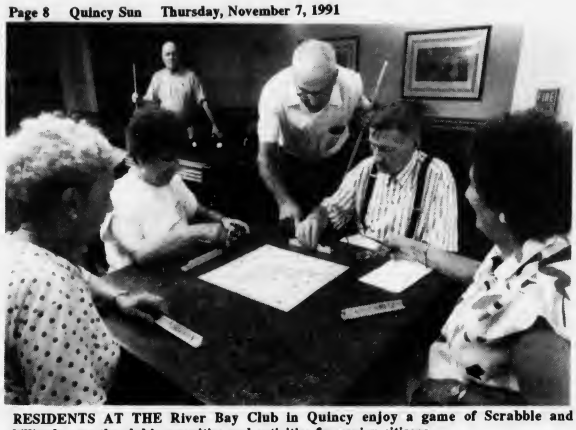

RESIDENTS AT THE River Bay Club in Quincy enjoy a game of Scrabble and billiards, two the club's amenities and activities for senior citizens.

(Janet Woodcock photo)

River Bay Club A Silver Lining In Real Estate Market

The decline of the real estate industry does have its silver lining, or so say the developers of the River Bay Club, a senior rental community in Quincy.

"As prices plummeted and large condominium complexes began to flounder throughout the Commonwealth, we saw an opportunity to buy at the bottom, then build at a time when builders are crying for work," said Project Coordinator Roderick Robertson.

"We have been able to deliver the most economically priced senior congregate care retirement center in New England. We are approximately 30 to 40 percent below comparable communities, and, thanks to that, have experienced a tremendous amount of activity," Robertson added.

The senior living industry is virtually the only segment in the real estate market where activity has continued through the latest downtown. "We have had over 3,000 seniors inquire about our community and, now that we are open, we are looking forward to a steady lease-up," said Marketing Director Deb Brennan.

The River Bay Club is a 287-unit, eight story facility, the largest of its kind in New England. The facility features a wide range of amenities and services ranging from the library, billiards and ceramics rooms to housekeeping, dining and assistance in living services.

Located on the corner of Brackett St. and Southern Artery with tremendous views of Quincy Bay and the Boston skyline, the River Bay Club is becoming a South Shore landmark and center for area seniors.

"We are not so much a place to live as a new lifestyle for seniors," said Anita Holt, River Bay Club's operations director. "With our bus service, activity calendar and seminar and lecture series all developed specifically for seniors, the River Bay Club is an interesting and active place to reside."

The club offers its residents the opportunity to age in place. As a resident becomes more frail, assistance in living can be made available in the apartment. If more attention is needed, River Bay Club offers an assisted living wing where a more limited environment and added attention can prevent premature nursing home placement.

The River Bay Club is a rental community that should not be confused with the more expensive endowment or purchase programs. It is very similar to renting any apartment, yet the resident enjoys evening dining, housekeeping and emergency call response as part of the monthly fee, along with the use of the commons area.

The community provides seniors with an active retirement lifestyle and many needed services at a reasonable cost.

Free Dinner At Wollaston Congregational Church Nov. 11

An evening of entertainment and a free dinner will be offered Monday, Nov. 11 at 6 p.m. at the Wollaston Congregational Church, Lincoln and Winthrop Aves.

Focusing on Quincy Reading Week, Bible stories will be read and a visit from Moses the Churchmouse will be made along with other surprises.

To help people stretch their food dollars during these difficult economic times, the dinner is open to anyone who would like to attend. Those who would like to make a free will offering will be able to do so.

Reservations must be made. Call 471-3121 for more information or to make reservations.

ConCom Meeting Wednesday

The Quincy Conservation Commission was scheduled to meet Wednesday at 7:30 p.m. in the second floor conference room of City Hall, 1305 Hancock St., and act on four items on its agenda.

They are:

•Construction of a 24-foot by 26-and-a-half-foot two-story wood frame addition to the existing dwelling on property located at 69 Watkins St., filed by Thomas Venezia. A flood plain zone.

•Filling of the rear yard with 18 yards of ill on property located at 12 Empire St., in the 100-foot buffer zone of as salt marsh, filed by Lawrence Wall.

•Construction of a second story to an existing dwelling on property located on 90 Palmer St., 100-foot buffer zone of a coastal bank, saltmarsh; filed by Paula Rowe.

•Repair existing cement-block foundation; replace cement paving with cement colonial bricks and appropriate landscaping on property located at 236 Rock Island Rd., 100-foot buffer zone, coastal bank; filed by Walter McLean.

The meeting was open to the public.

Holiday Special
Complete Perm
$25
$50 Value
First Time Customers Only

Beauty Gardens
472-9112 - 472-9117
1436 Hancock St., Quincy Center
Mon. thru Fri. 8 am to 10 pm; Sat til 5 pm
WALK-IN SERVICE
Gift Certificates Available

RETIREMENT COMMUNITY NOW OPEN!

"River Bay Club has what we want: independence, services, and a price we can afford!"

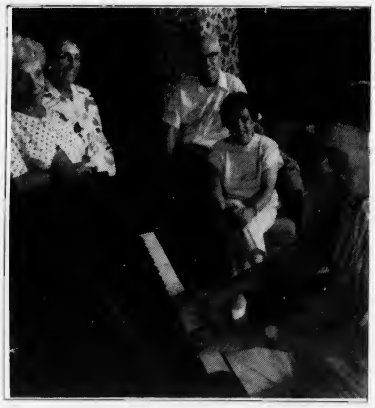

River Bay Club offers the **best monthly fees** of any comparable senior rental community in New England! And there is no **Entrance Fee!**

Move in now and be part of an active senior community. Building security, maintenance, and 24-hour emergency response leaves you free to enjoy River Bay's programs and activities. Services also include dining, housekeeping and transportation. Assistance in Living is also available.

Call 472-4457 to see why River Bay Club is the senior community for you.

River Bay Club
99 Brackett Street / Quincy, Massachusetts 02169

Please send me additional information about life at River Bay Club.

Name
Address
City Zip
Telephone
QS

Dog And Cat Photo Contest
sponsored by
Pick Of The Litter
The Professional Pet Salon
Win! Win! Win!
lots of prizes for your pet

Best Dog Photo . . .
1st Prize ... One year supply of grooming (6 groomings)
2nd Prize ... 100 Lbs Eukanuba Pet Food
3rd Prize ... A Quality Pet Bed

Best Cat Photo . . .
1st Prize ... One year supply grooming (6 groomings)
2nd Prize ... 40 Lbs of Iams Cat Food
3rd Prize ... A Quality Pet Bed

(All prizes donated by Pick of the Litter, Pet Food Express, J.M. Brady Co., Inc.)

Just mail in or bring in your favorite photo of your dog or cat along with your name, address, phone number and your pet's name to ...

Pick Of The Litter
393 Hancock St.
No. Quincy, MA 02171
Photo must be in by Dec. 31st 1991
Winners will be announced Jan. 18th 1992
Sorry, we don't guarantee the return of your photo

Free Eye Health Screening For Senior Citizens Nov. 16

Quincy Hospital will hold a free Eye Health Screening for senior citizens Saturday, Nov. 16 from 9 a.m. to noon in the Ambulatory Care Center on the fourth floor of the hospital.

The screening is part of a statewide event co-sponsored by the Executive Office of Elder Affairs and the Massachusetts Society of Eye Physicians and Surgeons (MSEPS). The one-day event will take place at over 30 hospitals statewide.

Domenic M. Strazzulla, M.D., will screen for glaucoma, cataracts, macular degeneration and other eyes diseases common to seniors. The screening will also include vision and blood pressure testing.

"Older people are vulnerable to many disorders associated with the natural aging process that can reduce vision but are treatable," said Donald Putnoi, M.D., president of MSEPS. "Although an eye screening should not replace a complete periodic medical eye examination, a screening can assist in identifying possible problems that need further evaluation."

Elder Affairs Secretary Franklin P. Ollivierre said "This program offers in important opportunity for thousands of elders across the state to receive a screening, at no cost, that can provide early warning of potential eye disease."

Age related visual problems that can lead to permanent loss of sight include:

•Glaucoma. This rise in fluid pressure inside the eye, which may occur without symptoms, may result in damage to the optic nerve and loss of sight. If detected early and treated with prescription eye drops, vision loss can be prevented.

•Cataracts. Clouding of the normally transparent lens inside the eye can lead to severe vision impairment and require surgery. When the cloudy lens is removed, it may be replaced by an intraocular lens implant, which allows the eye to focus clearly.

•Macular degeneration. This condition, which is caused by a deterioration of the "macula" or central part of the retina, leads to loss of central vision. While there is no cure for the common form of macular degeneration, opthalmologists can prescribe special low vision aids that will often improve vision for reading and close-up tasks. In a less common form of this disorder, early treatment with a laser beam may be successful in reducing vision loss.

You should see an opthalmologist if you have any of these common warning signs of eye disease:

•Loss, blurring, or any change in vision;

•Flashes or streaks of light;

•Eye pain or unusual sensitivity to light;

•Seeing rainbows or halos around light;

•A sudden onset or increase in floaters (spots or shadows in your vision);

•Inflammation of the eye or lid.

Space is limited for this free screening and advance registration is required. Call the Public Relations Department at 773-6100, ext. 4016 to register.

NEWSCARRIERS WANTED

Here's a chance to earn extra money by building a Quincy Sun home delivery route.

Telephone: 471-3100

Thank you to all the family, friends, workers, contributors and voters who supported me in my recent campaign for councillor at large.

With much appreciation,

Patricia M. Toland

82 Cedar St., Quincy, 02170

This Light Is So Efficient, It Saves You $24.50 Before You Even Turn It On.

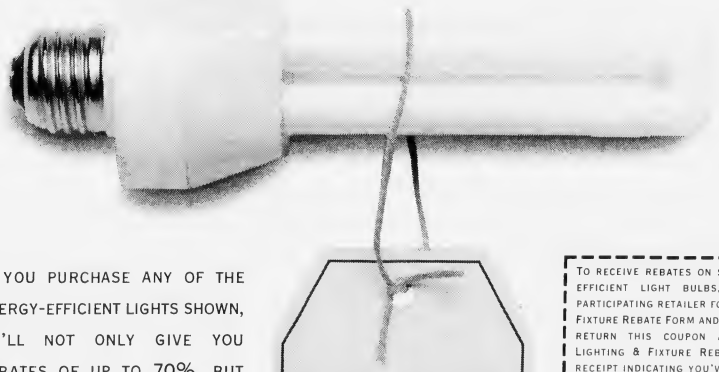

IF YOU PURCHASE ANY OF THE ENERGY-EFFICIENT LIGHTS SHOWN, WE'LL NOT ONLY GIVE YOU REBATES OF UP TO 70%, BUT WE'LL ALSO THROW IN AN ENERGY-SAVING 18W LIGHT BULB — A $24.50 VALUE — FREE. ENERGY-EFFICIENT LIGHTS LAST UP TO TEN TIMES LONGER AND THEY SAVE AS MUCH AS $73 IN ELECTRICAL COSTS OVER THEIR LIFETIME. SO YOU SAVE MONEY EVERY TIME YOU TURN THEM ON, AND YOU HELP SAVE THE ENVIRONMENT, TOO, BY REDUCING ENERGY CONSUMPTION.

* CUSTOMERS WILL RECEIVE ONE 18W QUAD AT NO DIRECT COST DURING THIS PROMOTIONAL OFFER. THIS OFFER IS PART OF AN ONGOING CONSERVATION EFFORT WHICH IS SUBJECT TO COST RECOVERY THROUGH RATES.

FREE*

ENERGY EFFICIENT LIGHT WITH PURCHASE

TO RECEIVE REBATES ON SELECTED ENERGY-EFFICIENT LIGHT BULBS, JUST ASK ANY PARTICIPATING RETAILER FOR OUR LIGHTING & FIXTURE REBATE FORM AND MAIL IT IN. IF YOU RETURN THIS COUPON ALONG WITH THE LIGHTING & FIXTURE REBATE FORM AND A RECEIPT INDICATING YOU'VE PURCHASED ONE OF THE LIGHTS SHOWN HERE, WE'LL SEND YOU AN 18W ENERGY-EFFICIENT LIGHT (A $24.50 VALUE), FREE!

BUY ONE OF THESE:

LIGHT	APPROX. INCANDESCENT REPLACEMENT	REBATE SAVINGS
15W GLOBE ALL-IN ONE COMPACT	50W	$7.00
18W COMPACT WITH ELECTRONIC BALLAST	70W	$12.00
72W QUAD ALL-IN-ONE BALLAST	75W	$9.00

GET THIS FREE:

	APPROX. INCANDESCENT REPLACEMENT
18W QUAD COMPACT	75W

OFFER VALID IN BOSTON EDISON'S RESIDENTIAL CUSTOMERS ONLY FROM 11/1/91 - 12/31/91. LIMIT ONE FREE LIGHTER PER HOUSEHOLD WHILE SUPPLIES LAST. NOT ALL PRODUCTS AVAILABLE AT ALL STORES.

COMM

BOSTON EDISON

CANTON
LASDEN INC., 641 WASHINGTON ST.

NEEDHAM
HARVEY'S HARDWARE OF NEEDHAM
1004 GREAT PLAIN AVE.

NEWTON HIGHLANDS
GREEN PLANET, 57 LINCOLN ST

NEWTON UPPER FALLS
NEWTON ELECTRIC SUPPLY
48 MECHANIC ST.

QUINCY
RALPH PILL ELECTRIC SUPPLY CO
219 WASHINGTON ST.

GRANITE CITY ELECTRIC
19 QUINCY AVE.

WELLESLEY
GROSSMAN'S, 27 WASHINGTON ST.

WESTWOOD
WESTWOOD LUMBER & BUILDING
940 HIGH ST.

Police Log Hot Spots

Monday, Oct. 28:
Break, 11:09 am, 165 Beale St., American Financial. Entrance through rear door or window.
Break, 8:30 pm, 117 Burgin Parkway, Coin machines in laundry room forced open.

Wednesday, Oct. 30:
Break, 9:25 am, 27 Cottage Ave., Hanlons Shoe Store. Entrance gained through rear door.
Break, 10:29 am, 8 Captains Walk. Under investigation.
Armed Robbery, 11:37 am, 1 Scammell St. Bank of Boston. Suspect described as approximately 25 years, 200 lbs., light brown hair, clean shaven, sun glasses, black cap.
Break, 12:48 pm, 1147 Hancock St., Pat of Italy Hair Salon. Under investigation.

Thursday, Oct. 31:
Break, 5:46 am, 299 Centre St., Sugarman Co. Under investigation.
Break, 8:32 am, 640 Washington St. Brilliant Tire Co. Under investigation
Break, 10:06 am, 268 South St. Under investigation.
Break, 12:03 pm, 69 Quarry St. Rear door kicked in. Under investigation.

Friday, Nov. 1:
Rape, 12:51 am, Brook Rd., suspect was arrested after investigation.

Saturday, Nov. 2:
Robbery, 4:55 am, 665 Quincy Shore Dr. Sunoco Gas Station. Attendant was approached from behind and pushed into rear room.
Unarmed Robbery, 11:54 am, 300 block of Water St. Female reports a group of youths took her purse at about 2:30 am this date.
Larceny, 5:10 pm, 203 Wilson Ave. Caller reports a 1985 Jeep broken into. A 35mm and a power booster were taken.

Sunday, Nov. 3:
Break/Arrest, 1 am, 1586 Hancock St., Bernies Modern Formal Shop. Officer Scott Smith responded and arrested a 25 year old Halifax man for B&E in the night.
Break, 125 Billings Rd. Sams Variety. Front door was smashed.

If you have any information on any of the above crimes, or any crime, please call the Quincy Police Detective Bureau at 479-1212 ext. 312. You will not be required to identify yourself, but it could help.

Calls for Service-1378; Arrests-51; Stolen Cars-15.

QCAP To Hold Lead Paint Workshop Nov. 19

Quincy Community Actions' Housing Services program will hold its next Property Management Workshop Tuesday, Nov. 19 from 7 to 9 p.m. at Quincy City Hall (second floor Council Chamber, old building).

A lead paint workshop is the scheduled agenda.

Speakers will be Linda Dube and Marybeth Ramsey, housing specialists, Massachusetts Department of Public Health; Dr. John Graef, director of the Lead and Toxicology Clinic at Children's Hospital in Boston; Christina Katronis, supervisor of property and casuality policy review, Massachusetts Division of Insurance, and Angelito Santos, principal planner of the City of Quincy's Planning Department.

An additional speaker from the Quincy and South Shore Board of Realtors, Inc. is to be announced.

The workshop is free and open to the public. It is being co-sponsored by the Quincy and South Shore Board of Realtors.

For more information call 479-8181.

POLITICAL ADVERTISEMENT

POLITICAL ADVERTISEMENT

For A Commonwealth That Cares!
Elect FRANCIS "SANDY" EATON
State Representative,
3rd Norfolk District, Independent

* TAX RELIEF to working families & small business!
* access to affordable HEALTH CARE
* full state funding for PUBLIC EDUCATION
* JOBS to rebuild our infrastructure!

Vote on Tuesday, NOVEMBER 12th!
Vote for EATON
who'll represent the whole district!

Paid for by the Committee to Elect Francis "Sandy" Eaton, PO Box 741, Quincy, MA 02269, Abe Cohen, Chair, 472-3396

You are cordially invited to attend the

Quincy College
Fall Open House

Wednesday, November 13, 1991
6:00pm to 8:00pm

- Meet Faculty Members
- Tour the Campus
- Admission/ Registration Information Available
- Refreshments Served
- College Information Sessions:

Nursing Programs: How to begin a career in Allied Health	*6:15*
Learn how to pay for your College Education	*6:30*
The Adult Learner: Making the Transition to Higher Education	*7:00*

Call (617) 984-1700
for more information

QUINCY COLLEGE
34 Coddington Street, Quincy, MA 02169

WELCOME WAGON WANTS TO VISIT YOU WITH GIFTS

ALL FREE TO YOU

If you've become engaged, are a new parent or moved, I'd like to call on you with gifts in my basket, information and cards you can redeem for more gifts at local businesses. Free to you and a helpful way to learn answers to your questions

BARBARA MENDEZ
479-2587

Welcome Wagon

Crime Watch

By ROBERT HANNA
Crime Prevention Officer
Quincy Police Department

Rape Prevention
General Precautions

(This is the first article in a three-part series on rape prevention.)

General Precautions:

Be aware that assaults, including rape, can happen to anyone, anytime, anywhere. Observe your environment and be alert at all times. Know your neighborhood and neighbors. Look for potential danger areas and safety areas. What stores, or other buildings that may be open late and may serve as shelters, or who is likely to be home in your neighborhood. Take note of unlighted or little traveled areas and avoid them when possible.

Trust your gut feelings. If someone or something looks suspicious to you, get in a safe place and call the police immediately. It is better to be embarrassed than hurt.

Be familiar with your own limitations and think about how react under stress. Some people can respond effectively by physical struggle or fighting, others by fleeing the scene and others by distraction, screaming or talking. Know your style.

Never hitchhike and don't accept rides from strangers.

Always carry enough money for an emergency phone call or taxi ride.

IF YOU ARE ASSAULTED AND YOU SEE A WEAPON, YOUR FIRST PRIORITY IS TO NOT GET INJURED. USE YOUR GOOD JUDGEMENT, SOME OF THE TACTICS DESCRIBED HERE MAY NOT BE APPROPRIATE FOR YOU.

Simple rules of self defense in case of threat or assault:

Make sure there is a genuine threat. If the threat is genuine:

A. RUN to the nearest place where other people are likely to be.

B. SCREAM or do anything else necessary to make as much noise as possible in order to attract the attention of others. Yell 'FIRE', it gets more attention and response than screaming for help.

C. If you see a well-lit private residence, go directly to the door as if you live there. This will usually scare off the offender. You can explain your dilemma when the door is answered. Most people will understand.

D. If you are assaulted for theft, and there is no indication that you will be hurt, DO NOT RESIST, GIVE UP YOUR VALUABLES.

E. If you are personally assaulted you must make a very crucial decision. Total non-resistance minimizes any physical danger and could save you serious injury. If your life is at stake however, **fight for your life.** If you decide to use basic self defense techniques, use them with maximum force.

For more information, contact Crime Prevention Officer Bob Hanna at 479-1212 ext. 117.

No matter what self defense techniques you use, use them only to buy enough time so that you can scream and run.

(In the next part of this series, precautions to take at home, on the street and in public places will be discussed.)

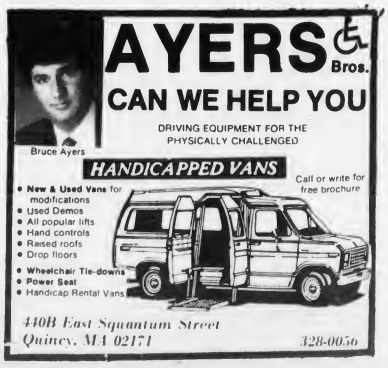

Partial Psychiatric Hospitalization Program Opens At Quincy Hospital

A partial hospitalization program for psychiatric outpatient treatment opened Monday at Quincy Hospital.

Like the hospital's inpatient unit, the program places special emphasis on patients 55 years and older.

"With the opening of our partial hospitalization program, Quincy Heights at Quincy Hospital has dramatically expanded treatment options available to older adults suffering from emotional and behavioral problems, said Quincy Hospital Director Ellen Zane. "We are enthusiastic about being able to offer the South Shore community, especially adults 55 and older, a central location for adult and geriatric psychiatric treatment services."

The advent of the partial hospitalization program provides seniors, families and friends the opportunity to participate in an intensive weekday mental health program conducted in an outpatient setting. The program runs Monday through Friday with the patient arriving at 8:30 a.m. and leaving at 3:30 p.m.

Patients remain active participants in their families, social networks and the larger community while receiving comprehensive treatment for their psychiatric problems. In addition, use of partial hospitalization services can often prevent the need for more costly long-term inpatient psychiatric care.

Alexandra Accardi, M.D., will serve as assistant medical director of Quincy Heights, directly responsible for the partial hospitalization program. Accardi was most recently the medical director of Triage and Emergency Psychiatric Services at Waltham-Weston Hospital & Medical Center. She sees private patients in her office at Quincy Psychiatric Associates on Adams St., Quincy.

She received her medical degree from Tufts Medical School and did her residency at the New England Medical Center in Boston. She is experienced in hospital-based psychiatric services.

Quincy Heights' multidisciplinary treatment program includes crisis intervention, psychological evaluation in conjunction with medical services, individual treatment plans, family services, discharge planning and continuing care. There is also transportation available if needed.

"Our goal is to establish an outpatient treatment program that defines the standard of excellence for psychiatric care of older adults in our community," Accardi said.

Referrals can be made by physicians, other health care professionals, family members, friends, or the individual by calling 617-773-9634. Assessment of a person's condition is offered free of charge, and the services provided at Quincy Heights are covered in whole or in part by Medicare and most major health insurance companies.

QHS Eighth Grade Open House Nov. 14

Eight grade students and their parents are invited to attend the Quincy High School and Center for Technical Education Eighth Grade Open House Thursday, Nov. 14 from 7 to 9 p.m. at the school.

QHS staff, students and parents will participate in this informative evening.

Special Education Subcommittee Meeting At Quincy High Nov. 14

The special education subcommittee of the Quincy School Committee will meet Thursday, Nov. 14 at 7:30 p.m. at Quincy High School.

Meetings are open to the public.

Parent Advisory Meeting Nov. 12

The Quincy High School Parent Advisory Council will meet Tuesday, Nov. 12 at 7:15 p.m. in the Pride Room at the school.

Guest speaker will be Deborah DeCristofaro, head guidance counselor at QHS.

All parents and teachers are welcome.

Save Gas and Money
Shop Locally

POLITICAL ADVERTISEMENT

THANK YOU
To The Residents of
WARD SIX

Your kindness and support throughout my campaign has been greatly appreciated.

Bruce Ayers
Ward Six City Council-Candidate

POLITICAL ADVERTISEMENT

There's a place nearby where you can find a doctor, establish a relationship, get to know each other. A place where you can find a pediatrician, too.

It's a multi-service medical facility where you can get your check-ups, your throat cultured, your ankle X-rayed, your blood tested. And it's comforting to know that among the group of doctors that practice here, someone is always on-call – in case you need medical assistance after office hours.

Instead of the familiar Medical East name next to ours, you'll notice a new one: HMO Blue. Although we continue to serve as a medical center for Medical East, which will become part of HMO Blue, we also accept traditional health insurance plans, and our services are open to the community.

Come introduce yourself or give us a call. We'll help you find a doctor.

Looking For A Doctor?

Braintree Medical Associates
340 WOOD ROAD, BRAINTREE, MA 02184, TEL (617) 849-1111
HMO blue

Expert Dry Cleaning
TEL 328-1700
FASHION QUALITY CLEANERS
LAUNDRY · DRY CLEANING · ALTERATIONS · STORAGE
WEDDING GOWNS A SPECIALTY
PETER LIO
OWNER
67 BILLINGS RD.
NO. QUINCY, MASS.

Real Estate Update
Steve Fitzpatrick
THE COUNTER OFFER

QUESTION: I received a written offer to purchase my property. What happens to the original offer if I make a counter offer?

ANSWER: A counter offer is a combination of a rejection of the initial offer and a new offer by the seller. When the seller demands a higher price, more down payment, or different terms, the buyer's original offer is automatically cancelled. In effect, this may burn bridges behind you. If the buyer refuses your counter offer, there is no way you can force him to make good on the original offer because it will have been wiped out with the rejection and counter offer. This is a tricky area of negotiation that calls for expert advice.

THERE ARE IMPORTANT FACTS to know before making a counter offer.

★★★★★★★★★★★

For all Your Real Estate Needs
QUALITY REAL ESTATE
770-3885
49 Franklin Street
Quincy, MA 02169
We're here to help you.

RELIGION

'Every Day Is Welcome Sunday' At Houghs Neck Congregational

Welcome Sunday held at the Houghs Neck Congregational Church was so successful the church has adopted "Every Day is Welcome Sunday" as its slogan. The church, located at 310 Manet Ave., has welcomed several new families this fall. The church is handicapped accessible.

Sunday Rev. M. Alicia Corea, who recently celebrated her 70th birthday, will deliver the 9 a.m. sermon. Miriam Coombs will play the organ. Susan Mackay and Joyce Bishop, diaconate members, will serve. Carol Hallett will be the greeter.

Dr. Peter V. Corea will deliver the sermon at the 10:30 a.m. service. Paula Younie will read the Scripture at each service. The choir, under the direction of organist Arden Schofield, will sing "The Battle Hymn of the Republic." The offertory hymn "The Keys to the Kingdom" will be sung by Dorothy Sparks and Harold Little. Diaconate member Ruth Gordon and her granddaughter Sara Gordon will serve. Rod Hicks will be greeter.

Between services coffee and donuts will be provided by the Hospitality Committee in the Conference Room. Marion Nelson will be hostess.

Sand Dollars will be distributed to those who joined our Sand Dollar Club. The Sand Dollars can only be spent at the Seaside Christmas Fair.

Sunday school for early childhood department, age 2 to grade 1, is at 8:30 a.m. Intermediate department for grades 2-6 meets at 10 a.m.

Baskets for paper products for Father Bill's Place and non-perishable foods for PSSB Pantry Shelf are in the vestibule every Sunday along with birthday cards for church family members.

Immediately following the 10:30 a.m. service the Seaside Christmas Fair Committee will meet with co-chairmen Beth Little, Susan Catrambone, and Pam Praetsch to finalize plans for the fair on Nov. 15 and 16.

Pilgrim fellowship will not meet this Sunday. On their new biweekly schedule, they will meet Nov. 17 with president Susan Mackay to plan a dance.

'Sex, Power And Integrity' Sermon Topic At First Parish Unitarian

"Sex, Power, and Integrity--Does Anyone Understand?" is the title of the sermon that Dr. Sheldon W. Bennett, minister, will give during the regular worship service Sunday, Nov. 10 at 10:30 a.m. at United First Parish Church (Unitarian Universalist).

Following on the stormy Judge Thomas confirmation hearings, Dr. Bennett will explore the deeper unresolved issues of sexuality and power in American society and the difficulty men and women have in understanding and honoring one another.

Music director Norman Corey will play selections by Scheidt, Walther, Peeters and Bach, and there will be a guest soloist.

Visitors are welcome and are invited to the social hour following the service. Janet Gorman will be host, and Ruth Keating and Matt Malloy will usher.

At noon following the social hour, Dr. Bennett will lead a discussion on "What you have wanted to know about Unitarian Universalism and have been afraid to ask!" Newcomers and oldtimers both are invited to participate.

"Understanding the Bible" from a liberal religious viewpoint will be the theme of a six-part series of discussions. Dr. Bennett will lead the discussions as part of the ongoing "Explorations in Religion" series. The first session will be Sunday, Nov. 10 at 7 p.m. in the church parlor. The next dates will be Nov. 24, Dec. 8, Jan. 12 and 26, and Feb. 9.

Historic First Parish, "Church of the Presidents." is located on Hancock St. in Quincy Center, opposite City Hall. The church school will meet, Brenda Chin, director, and child care is provided. Call 773-1290 for more information.

Covenant Congregational Welcomes 3 New Members Sunday

The Covenant Congregational Church, 315 Whitwell St., will receive three new members at this Sunday's 10:45 a.m. worship service.

New members are Pamela Francoeur, Heather McKim and Derek White.

A service of Communion will be conducted by co-pastors Rev. Kathy Graves and Rev. Kirk Johnson. Rev. Johnson's message is entitled "When the Recession Hits Home."

A special offering will be taken for the Ministers' Aid Fund.

Richard Smith, Minister of Music, will direct and accompany the choir in a choral introit, and two anthems. He will play an organ prelude, offertory and postlude.

Sunday School, with classes for ages nursery through adult, begins at 9:30 a.m. During the worship service, a nursery is available for children age four and younger. Attendant is Gitta Dano. Volunteers are needed for the coming year.

Following the service a reception will be held for the new members in the fellowship hall.

Activities for the week include Bible Study at the home of Florence Anderson on Wednesday at 7:30 p.m.; choir rehearsal Thursday at 7 p.m.; and Covenant Community Saturday at 9:30 a.m.

Coming events include the Pilgrim Pines fund raising dinner Sunday, Nov. 17 at the Ramada Inn, Woburn, and the all-church Thanksgiving Dinner, Sunday, Nov. 24 at 5 p.m.

For information call 479-5728.

'Widow Gone Sacrificially' At United Methodist Church

"The Widow Gone Sacrificially" will be the sermon topic for the Rev. Harry Soper Jr. Sunday at Quincy Community United Methodist Church, 40 Beale St., Wollaston.

Worship starts at 10 a.m. and after the pastor's young disciples' message, Sunday school will convene. Greeters will be Virginia Hawes and Eleanor Laitenan and serving as hostesses at the Fellowship Hour will be Helga Strong, Adele Hamilton, Arlene Wickens and Marion Cross. Ushers will be Richard and John Potter. Scripture reader will be Janet McGonigle.

The 3M's Club will have its monthly pot luck supper Friday, Nov. 8 at 6:30 p.m. Quincy Police Sgt. Robert Hanna will conclude the meeting with a talk on crime and safety.

Events for the week include open gym recreation at 7 p.m. Monday; a meeting of the Christian Serenity Prayer Group at 7 p.m. Tuesday; a meeting of the Sigma Phi at Kay Little's home at 1:30 p.m., a meeting of the United Methodist Youth Fellowship under the direction of Gerrick Schmidt at 7 pm., a meeting of the Adams Shore Circle at Val Jean Soper's home at 7:30 p.m., and the New Women's Circle meets at the church at 7:30 p.m. Wednesday; a meeting of the pastor's Bible class at 10 a.m. and a Chancel Choir rehearsal at 8 p.m. Thursday; and a meeting of the Altar Committee at 2:30 p.m. Friday.

Reservations for the Harvest Supper on Saturday, Nov. 16 featuring a steak dinner for only $7 for adults and $3.50 for children will have to be made by Nov. 14 at fellowship hall on Nov. 10 or by calling the church office at 773-3319. Entertainment will feature a return concert by Yankee Ingenuity, a barbershop quartet.

'Feeding The Hungry' Squantum First Church Topic

The sermon Sunday at the First Church of Squantum was entitled "Feeding The Hungry." The pastor, the Rev. Gene Langevin, took two Bible passages as his texts.

The call to worship was read by David Dykens, Amy Harper, Ian MacRitchie and Emily Zaehring. The Scripture readers were Barbara Walter and Earl Taylor.

The Chancel Choir and congregation were accompanied by pianist Janet Williamson and organist Mary Ruth Scott.

Greeters were Eva Martin and Paul Ruckes. Ushers were Katrina Sorrentino and Paul Ruckes. The Deacons assisting the pastor with the Lord's Supper were Louise Randall, Tom Williamson, Barbara Walter, Tom Klock and Leif Thornton. The fellowship hour after the service was hosted by Beth Harper and Keith MacRitchie.

The Bible study group continues to meet each Wednesday at 7:30 p.m. to study The Acts of the Apostles. Meetings of The Way Up for teenagers are throughout the week including the main meeting at 2 p.m. on Sunday afternoon. The Sunday morning worship service begins at 10:30 a.m. It will be Stewardship Sunday, the day on which pledge sheets should be returned. A nursery for infants and child care for the older ones are available.

'Giving Lives, Living Gifts' Bethany Sermon Sunday

Stewardship Sunday will be observed during the 10 a.m. worship service Sunday at Bethany Congregational Church, Quincy Center.

Rev. Roger Ketcham's sermon is entitled, "Giving Lives and Living Gifts." The Scripture reader will be Corinne Mikami. Greeting the worshipers as they enter the sanctuary will be Roberta Murphy and Michele Wilbur. Hosting the fellowship hour in the Allen Parlor following the worship service will be Bea Siddens and Anne Keeler.

The Chancel Choir will sing under the direction of Gregory Flynn, organist and choir director. Church school classes are held at 10 a.m.

The weekly Bible study conducted by the Rev. Mr. Ketcham will begin at 8:30 a.m. in Room 3 of the parish house. Discussion will be centered around the Bible passage from Luke.

Child care is provided for infants and toddlers to enable parents to attend both events. Members of the youth group, students in the 7th to 12th grades, will take part in a retreat at the Houghs Neck Congregational Church beginning on Friday night and continuing all day Saturday. There will be no youth group meeting at Bethany Church this Sunday night.

Tickets for the annual Church Fair dinner Saturday, Nov. 23 are on sale and are available in the Allen Parlor following the morning worship service. Adults $6.25 and children 12 years and under $4.

SHARE New England Registration AT Wollaston Congregational Church

Registration for SHARE New England, the food program, will be held today (Thursday) from 6 to 8 p.m. and Friday from 9 to 11 a.m. at the Wollaston Congregational Church, Lincoln and Winthrop Ave.

For $13 in cash and two hours of community service, participants can purchase a food package of nutritious, quality food worth between $30 to $35 to be picked up later in the month. Community service work can be arranged if needed.

For more information, call 471-3121. All are welcome.

United First Parish Church
(Unitarian Universalist) In Quincy
Church of The Presidents

"CHRISTMAS IN NOVEMBER" FAIR
Saturday, November 16, 1991
10:30 am - 3:30 pm
Gifts, Decorations,
Baked Goods, Raffle, Lunch
1306 Hancock St., Quincy Center

The Covenant Congregational Church
315 Whitwell Street, Quincy
Invites YOU to worship with them each Sunday
Morning Worship
10:45 a.m.
Rev. Kathleen J. Graves
Rev. Kirk E. Johnson
Pastors

FIRST CHURCH OF CHRIST, SCIENTIST
20 Greenleaf St., Quincy
Cordially invites you and your family to attend Sunday Services at 10:30 a.m. Sunday School is held at the same time.
Wednesday Evening Meetings begin at 7:30 p.m.
Child Care is available both Sunday and Wednesday.

Come and hear how Bible truths heal.

HOUGHS NECK CONGREGATIONAL CHURCH
310 Manet Ave
Worship 9am - 10:30 am
Sunday School
8:30 am & 10:00 am
Dr. Peter V. Corea
Rev. M. Alicia Corea
"Every Sunday is Welcome Sunday"
479-2855

United Way

Mariano Says He Will Be 'Readily Accessible' To Quincy, Weymouth Voters

Ron Mariano, Democratic nominee for State Representative in the Nov. 12 election, said that if he is elected Third Norfolk District Representative he will be readily accessible to the voters of Weymouth and Quincy.

Having been involved at the local level for many years, I share the concerns of the voters," he said. "Too often our elected officials are highly visible during their campaigns, but then are never seen or heard from again, at least until the next time they run for office.

"This type of 'ghostly' representation is consistent with legislators who spend their time pushing special-interest legislation. However, I can assure the voters of the Third Norfolk District that my special interest will continue to be the working men and women of the district and the adequate funding of local government operations.

A legislator's responsibility is to represent the views of the voters of his or her district on Beacon Hill and to assist constituents with problems whenever possible. Representatives cannot adequately do this unless they are in constant communication with the voters of their district.

"Having regularly attended local government meetings for many years prior to becoming a candidate for State Representative, I can assure the voters of the Third Norfolk District that I will continue this practice, thereby being able to fairly present local government concerns at the State House. In addition, I plan to hold regularly-set office hours in both Weymouth and Quincy. I will seek out the views of the Third Norfolk District on matters that come before the legislature through a regular series of 'town meetings' and will be readily available to all residents of the District.

"Too often elected officials forget their roots after the votes are counted. I pledge to the citizens of the Third Norfolk District that, if elected on Nov. 12, I will not become invisible. I will continue to be active, involved and concerned--I will continue to be here."

Quincy Hospital presents a special

EYE HEALTH SCREENING

Saturday, November 16, 1991
9 AM - NOON
Quincy Hospital
Ambulatory Care Department - 4th floor
114 Whitwell Street, Quincy, MA

Join us for a free screening for glaucoma, cataracts, macular degeneration and other eye diseases common to older people. The screening will be conducted under the direction of Dr. Domenic Strazzulla, Chief of Opthalmology at Quincy Hospital.

This free screening program is offered free of charge by Quincy Hospital as a public service.

Advance registration is required.
Call (617) 773-6100, Ext. 4016 to reserve a place now.

Thank You
Quincy Voters
for your support
Margaret 'Peggy' King

Always Buying
New & Old
TAJ
COIN, STAMPS and SPORTS CARDS
9 Maple St., Quincy, MA 02169
479-1652
Complete Line of Supplies
TF

POLITICAL ADVERTISEMENT POLITICAL ADVERTISEMENT

MARIANO

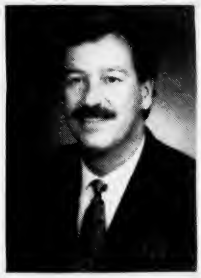

For STATE REPRESENTATIVE THIRD NORFOLK DISTRICT

RON MARIANO is a candidate for State Representative in the Third Norfolk District who is as concerned as you are about the problems our state is facing.

- Our Health Care system is in crises.
- Our state's unemployment rate is unacceptably high.
- Our public education system is reeling from cuts.

"I will be one State Representative who will never sit idly and silently by while these issues go unresolved."

Support RON MARIANO with your vote on November 12

Eileen Comer, Treasure, 45 Lancaster St., Quincy

We Must End Our Dependence On Imported Oil
THE LOGICAL ALTERNATIVE --
GAS HEAT!

YOU CAN'T BEAT GAS. If you're thinking about replacing your heating system, think about this:

Gas isn't just the cleanest-burning and most efficient home heating fuel! The way the price of our fuels is going, it's going to be a better and better buy in the years ahead.

Speaking of which, rest asssured; there's plenty of gas available for the foreseeable future.

WITHOUT OBLIGATION TO YOU -- a member of our Engineering staff will examine your heating system and advise you on all aspects of energy conservation. Our skilled technicians can replace or update your heating system and guarantee maximum efficiency at minimum cost.

Call anytime for a FREE EVALUATION of your heating system
361-8241
Lic. No. 3094

AMERICAN STANDARD

HOME COMFORT CONTROL
"Comfort Is Our Middle Name"
188 Providence St., Hyde Park, MA 02136
361-8241 -- A Cooperating Gas Co. Dealer

OBITUARIES

Stephen W. Daggett, 65

Worked At Restaurant 20 Years

A funeral Mass for Stephen W. Daggett, 65, of Quincy, was held Nov. 2 at St. Boniface Church.

Mr. Daggett died Oct. 30 at Massachusetts Respiratory Hospital in Braintree after a long illness.

He was an employee for 20 years at Earle's Restaurant in Boston.

He was born in Boston and lived in South Boston before moving to Quincy 22 years ago.

He is survived by his wife, Marie (Noonan) Daggett; three sons, Stephen W. Daggett Jr., Earl Daggett and John Daggett, all of Quincy; three daughters, Carol Daggett of Quincy, Donna O'Connell of South Boston and Deborah Emerson of Pembroke; a brother, Earl G. Daggett Jr. of California; three sisters, Thelma Wood of Raynham, Beverly Daggett of Raynham and Stephanie Myers of Iowa; 11 grandchildren and two great-grandchildren.

Burial was in Holy Sepulcher Cemetery, Stoughton.

Funeral arrangements were by the Keohane Funeral Home, 785 Hancock St., Wollaston.

Donations may be made to Massachusetts Respiratory Hospital, 2001 Washington, St., Braintree, MA 02184.

Richard Reiser, 42

A private funeral service for Richard Reiser, 42, of Quincy, was recently held.

Mr. Reiser died Oct. 31 at home.

He was employed as a bartender.

He was born in Boston and lived in Dorchester before moving to Quincy six years ago.

He is survived by a daughter, Cherise Reiser of Dorchester.

He was the son of Edward Reiser of Dorchester and Kathleen Bressitte of Quincy.

Funeral arrangements were by the Alfred D. Thomas Funeral Home, Milton.

D. Scott Deware

A THOUGHT FOR THE WEEK

Veteran's Day ... November 11 ... is a day which takes on a special meaning in these challenging times.

Veteran's Day is a time to honor the millions of men and women who performed the highest obligation of their citizenship ... active service in the defense of their country.

On Veteran's Day let us, as a nation, pause to honor those veterans - living and dead - who have served their country in time of need ... They served it well. Many gave up their lives for their country and for the freedom we enjoy. Let us, also, honor those who have lived to make those freedoms meaningful by post-war service to their disabled comrades, to their neighbors, to their community, to their states, and to their nation.

As we honor all those who so rightfully deserve thankful remembrance, let us also make this day - a day of united expression of dedication to the cause of peace with honor throughout the world. . .

Deware Funeral Home
576 Hancock St., Quincy, MA
472-1137

Member of the "New England Funeral Trust" and your Suburban Boston Pre-Need funeral specialist

Serving All Religious Faiths
Services Rendered To Any Distance

Alvan E. Shuman, 62

Assistant Harbormaster, Engineer

A funeral service for Alvan E. Shuman, 62, of Quincy, was held Oct. 31 at the Levine-Briss Funeral Home, Randolph.

Mr. Shuman died Oct. 30 at Quincy Hospital after suffering a heart attack.

He was an assistant harbormaster for the city and was one of the first to detect gasoline in the water this past summer during a gasoline leak from a Citgo tank off Quincy Ave.

He was an engineer for the LEA Group.

He was a veteran of World War II.

He is survived by his wife, Phyllis (Goldstein) Shuman; two sons, Richard H. Shuman of Lakeville and Steven D. Shuman of Nashua, N.H.; a daughter, Debra E. Shuman of Ohio; a sister, Shirley Plotkin of Norton; and three grandchildren.

Burial was in Sharon Memorial Park.

Donations can be made to the Disabled American Veterans.

Marien F. Barthel, 73

Retired Printing Company Clerk

A funeral Mass for Marien F. (McGee) Barthel, 73, of Quincy, a clerk at the former Relief Printing Co. in Boston, was celebrated Monday at St. Ann's Church, Quincy.

Mrs. Barthel died Oct. 31 at Quincy Hospital after a long illness.'

She worked at the company 13 years before retiring in 1983.

She was a 1936 graduate of Girls High School in Boston and a member of the Wollaston Yacht Club.

She is survived by her husband, Herbert J. Barthel; three sons, Peter F. Barthel of Weymouth, Stephen A. Barthel of North Dartmouth and David J. Barthel of Marshfield; a daughter, Paula M. Foley of Wellesley; a brother, Edward J. Barthel of Carver; a sister, Dorothy McGee of Quincy; 12 grandchildren and a great-granddaughter.

Burial was in St. Mary's Cemetery, Scituate.

Funeral arrangements were by the Keohane Funeral Home, 785 Hancock St., Wollaston.

Donations may be made to the Massachusetts Respiratory Hospital, 2001 Washington St., Braintree, MA 02184.

Joseph Russo, 88

Former Union Local 133 Laborer

A funeral Mass for Joseph Russo, 88, of Quincy, was celebrated Nov. 1 at St. Joseph's Church.

Mr. Russo died Oct. 29 at Quincy Hospital.

He was a former laborer for Union Local 133.

He was born in Italy.

He is survived by his wife, Martha (Filaccio) Russo; a son, Ralph Russo of Hudson, N.H.; a daughter, Gloria Russo of Paris, France; a brother, Peter Russo of Waltham; eight grandchildren and six great-grandchildren. He was the father of the late Joseph Russo and Angelina Erlenbach.

Burial was in Pine Hill Cemetery.

Funeral arrangements were by the Sweeney Funeral Home, 74 Elm. St., Quincy Center.

MONUMENTS

Cemetery Lettering
Cleaning
Vases
Vigil Lights
Sculpturing
Rose Quartz
Mausoleums
Markers
Colonial Tablets
Stant Markers
Bronze Markers

617-471-0250

QUINCY MEMORIALS Inc.

18 Willard St.
Quincy 02169

"On The Expressway"
Exit 9 Near E. Milton Sq.

Free Illustrated Catalog
Budget Terms Available

Peter L. Eleuteri, 18

QHS Senior, Student Plumber

A funeral Mass for Peter L. Eleuteri, 18, of Quincy, a senior at Quincy High School, was celebrated Monday at St. John's Church.

Burial was in Pine Hill Cemetery, West Quincy.

Mr. Eleuteri died Nov. 1 at Boston City Hospital.

He was enrolled in the plumbing program at the Quincy High School Center for Technical Education at Northeastern University.

He was born in Charleston, S.C.

He played right wing and defense for the Quincy High School hockey team in 9th and 10th grade and played football during his freshman year.

A moment of silence was observed Sunday during the Quincy High School-Falmouth High football game at Veterans Memorial Stadium.

He is survived by his mother and stepfather, Lori (Kallio) Stefanelli and William Stefanelli of Quincy; his father and stepmother, Lou Eleuteri and Rosemary Eleuteri of Canton; three brothers, Paul Eleuteri, Jason Eleuteri and Blake Eleuteri, all of Quincy; three sisters, Amanda Eleuteri and Melissa Eleuteri, both of Canton, and Kristy Stefanelli of Quincy; and his two grandmothers, Elizabeth Kallio and Lina Eleuteri, both of Quincy. He was the grandson of the late Edward Kallio and the late Attilio Eleuteri.

Funeral arrangements were by the Bolea-Buonfiglio Funeral Home, Quincy.

Donations may be made to the Peter Eleuteri Scholarship Fund, c/o Quincy Savings Bank, 1200 Hancock St., Quincy, MA 02169.

Ruth Gotthardt, 81

Professional Dancer, Buyer, Volunteer

A funeral service for Ruth (Lints) Gotthardt, 81, of Quincy, was conducted Monday at the Sweeney Brothers Home for Funerals, 1 Independence Ave., by the Rev. Roger Ketcham, pastor of Bethany Congregational Church.

Mrs. Gotthardt died Oct. 31 at Carney Hospital.

She was a former professional dancer for 10 years. She attended the Ned Wayburn School of Dance in New York City.

She worked many years as a manager and hostess for Howard Johnson's and also was a buyer for a store in Quincy Square. She retired many years ago.

'She was a member of the women's group at Bethany Congregational Church, the 1000 Southern Artery Senior Citizens and was active as a nursing home volunteer.

Born in Weymouth, she was raised in Quincy and lived there most of her life. She lived for a time in California while her husband served in the armed forces.

She is survived by her husband, William E. Gotthardt; two sisters, Christine L. Howe of South Yarmouth and Frances E. Slaven of Quincy and Forestdale; a niece, four nephews, and many grand-nieces and grandnephews.

Burial was in Massachusetts National Cemetery, Bourne.

Donations may be made to Bethany Congregational Church, 18 Spear St., Quincy, MA 02169.

Eleanor I. Burton, 81

A funeral Mass for Eleanor I. Burton, 81, of Quincy, was celebrated Monday at St. John the Baptist Church.

Mrs. Burton died Oct. 30 at home.

She was born in Boston and lived all her life in Quincy.

She is survived by a sister, Mildred E. Joslin of Quincy; two nephews, and many grandnieces and grandnephews. She was the daughter of the late William G. Porter and Florence M. (Brown) Porter and the sister of the late Russell L. Porter, Walter T. Porter and William G. Porter.

Burial was in Pine Hill Cemetery.

Funeral arrangements were by the Sweeney Brothers Home for Funerals, 1 Independence Ave.

Donations may be made to charity.

Sweeney Brothers
HOME FOR FUNERALS

RICHARD T. SWEENEY, JR.
JEFFREY F. SWEENEY

1 INDEPENDENCE AVENUE • QUINCY, MASS.
472-6344

CHRISTIAN DIOR • SOPHIA LOREN • JOAN COLLINS • VUARNET • PIERRE CARDIN

Eyeglasses
$25 Off
Complete Rx

1 YEAR WARRANTY ON ALL FRAMES

J.B. OPTICAL & HEARING AIDS
1361-A Hancock St., Quincy Sq.
773-3505 • 773-4174

Hearing Aids Complete $499
30 Day Trial 2 Yr. Warranty

FREE VALIDATED PARKING

HALSTON • AVANT GARDE • OSCAR DE LA RENTA • YVES SAINT LAURENT • TURA

Eaton Says Campaign Based On Well-Being Of Working Families

Francis "Sandy" Eaton of Quincy, an Independent candidate for state representative in the Third Norfolk District special election Tuesday, Nov. 12, said his campaign has focused on "the well-being on our working families."

If elected, Eaton said his "vision of a commonwealth that cares will provide the framework for my decision-making once in office.

Summarizing his platform, Eaton outlined his stands on such subjects as taxes, affordable health care,education and the environment.

"Our families and the small business community pay too much in state taxes precisely because the wealth and their corporations are paying too little. Over the last 40 years, this imbalance has grown worse, so that, now, only in Nebraska do corporations pay for a lower percentage of the state budget. Simple justice demands that this burden be shifted," he said.

"Access to affordable health care has become the top issue for more and more families. Twenty-five years ago the private insurance industry was given the mandate to provide that coverage, and it has failed. Now is the time to switch over to the universal, cost-effective system our Canadian neighbors a few miles away enjoy.

"As someone who's worked in health care throughout this same 25-year period, I am ideally suited to argue forcefully on Beacon Hill for this change," said Eaton, who is a nurse at Quincy Hospital.

Calling children "our most valuable resource," Eaton said "society as a whole must recognize the value of education and act accordingly. "A restructured tax system, one which breaks the connection between the regressive property tax and public education, will provide state and federal funds adequate to the need.

"Then all our children, from wealthy communities and from those not so wealthy, will be able to start off on a level playing field and make the most of their talents. We all would benefit."

Concerning the economy and the environment, Eaton said, "Jobs in a healthful environment are what it takes to keep roofs over our heads. Boston Edison has been trying to get the green light to reopen its Edgar Station in North Weymouth, promising jobs and revenues.

"But its unwillingness to fund a thorough health study of the Fore River basis provides the single most important reason to keep this reopening on hold. Instead, the state should release funds earmarked for roads, bridges and tunnels.

"Any state surplus should be used to stimulate the economy through needed work. Layoffs of productive workers in the public sector must stop. Paychecks are the best stimulus for the whole economy," he said.

Among the unions and associations which have endorsed Eaton's campaign are Local 285 of the Service Employees International Union, with chapters at South Shore and Quincy Hospitals, and the Massachusetts chapter of the Democratic Socialists of America.

Elementary Lunch

Oct. 28-Nov. 22

Mon: Veterans Day, No School.

Tues: NO LUNCH

Wed: Tuna salad on a roll, chopped lettuce with dressing, fruit cup, milk.

Thurs: cheese ravioli with meat sauce, vegetable, fresh baked Italian roll, fresh celery sticks, milk.

Fri: apple sauce, golden brown pancakes, sausage links, maple syrup, milk.

Secondary Lunch

Oct. 28-Nov. 22

Mon: Veteran's Day, No School.

Tues: Early Release Day, Middle & High school, Hot dog on a roll, vegetarian beans, fruit juice, milk.

Wed: Stuffed shells with meat sauce, carrots, fresh baked Italian roll, fruit juice, milk.

Thurs: barbeque chicken, mashed potato, peas, fresh baked wheat roll, milk.

Fri: grilled cheese sandwich, tater tots, fruit juice, milk.

Quincy Hospital
presents
a special educational program

COPING WITH THE HOLIDAY BLUES

Thursday, November 14, 1991
Quincy Hospital
Education Center
114 Whitwell Street, Quincy, MA

The Quincy Heights Center for Emotional Health will present free half-hour lectures at 1 pm, 4 pm, and 6 pm on recognizing depression. A private evaluation for depression with a mental health professional will help you assess whether further professional evaluation may be indicated.

The Quincy Hospital *Depression Screening* is offered free of charge as a public service.

For more information please call:
(617) 773-6100, Ext. 4016

Quincy Residents Rake In Savings

Announcing Quincy's 2nd Annual Leaf Composting Program — And, we want your help. Why?

Last Year
We composted over 2,500 tons of leaves, and saved over $200,000 of **your** tax dollars.

This Year
We hope to hit 3,000 tons, and save over $243,000.

How can you help?

It's as easy as 1, 2, 3...

1 Rake your leaves.

2 Bag them.
We recommend using the paper leaf composting bags sold at most stores. They're big, easy-to-fill, recyclable and biodegradable.
Plastic bags aren't great — but, we'll take them.
Bag **only** leaves, twigs and grass clippings. No trash. No large branches.

3 Put them on the curb with your trash.
Just separate them from your trash and recyclables, so we know which bags are which!

WE ANSWER AND CARE QUINCY RECYCLES

Thanks for your help!
Program Runs October 28 thru November 29
For Information Call: PRO-BINS (770-2467)

Bennington Marionettes At Beechwood Center Nov. 12

The Bennington Marionettes will perform "Hansel and Gretel" Tuesday, Nov. 12 at 1:30 p.m. at Beechwood Community Life Center, 225 Fenno St.

The performance is part of the Cultural Enrichment Program for Youth (CEPY), an ongoing series at Beechwood. Admission is $2.

The story of "Hansel and Gretel" has its origins in the ancient German oral tradition of storytelling. Though the fable is perhaps thousands of years old, it wasn't written down until the early 19th century by the Brothers Grimm. At the end of the century, the German composer Englebert Humperdinck transformed "Hansel and Gretel" into what is recognized as one of the world's greatest operas.

The Bennington Marionettes give new life to the Brothers Grimm fable with a fresh, brilliant adaptation. Musical arranger John Clifton and writer Lon Extract have translated and made accessible to younger audiences 10 of the very best songs from the opera including "Brother Won't You Dance With Me," "The Evening Prayer," and "The Witches Ride."

Adults, as well as children, thrill to the flight of the witch, the appearance of nine larger than life size angels, the dance of the glowing goblins, the magic of the sandman, the battle of the birds, the exploding oven and a three story, 14-foot high gingerbread house.

Artistic director of the marionettes is Cedric Flowers, actor, director, writer, and teacher, former faculty member of Bennington College, and author of "Puppets: Methods and Materials." Lolly Marsh, cofounder of the Bennington Marionettes, is one of America's greatest master puppeteers.

The CEPY Program at Beechwood is funded in part by grants from the Quincy Arts Council, the Massachusetts Cultural Council, and the New England Foundation for the Arts, with additional support from the Raytheon Company and the National Endowment for the Arts.

For more information call 471-5712.

WOLLASTON THEATER

14 BEALE ST 773-4600

Wed & Thurs Nov 6 & 7
William Hurt
'THE DOCTOR' (PG-13)
An Adult Drama
Eve's 7:00 Only

Starts Fri Nov 8
Melanie Griffith-Don Johnson
'PARADISE' (PG-13)
An Emotional Film
Fri & Sat 7:00 & 9:15
Sun-Thurs 7:00 Only
Mon & Tues Dollar Night

ALL SEATS $3.00

Quincy Talent Show On Ch. 3 Nov. 13

The latest edition of The Quincy Talent Show, Quincy Community Television's monthly music program, will premier on Wednesday, Nov. 13 at 7 p.m. on Channel 3.

The Quincy Talent Show is produced and hosted by Jimmy Dieu. Each edition of the show includes two local bands that perform some of their songs. Each band is also interviewed by Dieu.

This month's show will feature two musically diverse bands--The Yard Rockers and Opium Den. All local music fans are encouraged to tune in.

The show will be replayed Thursday, Nov. 14 at 9:30 a.m. and Friday, Nov. 15 at 1:30 p.m.

YURI MAZURKEVICH

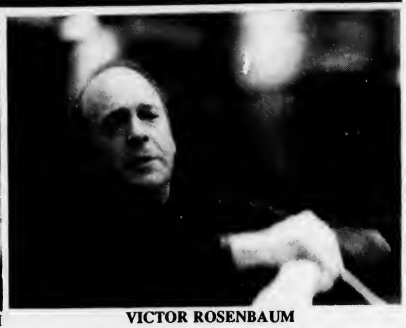

VICTOR ROSENBAUM

Quincy Symphony Orchestra To Present Fall Concert Nov. 15

The Quincy Symphony Orchestra will present the first concert of its 38th season Friday, Nov. 15 at 8 p.m. in the Performing Arts Center of North Quincy High School, under the direction of Victor Rosenbaum, guest conductor, with Yuri Mazurkevich, violin soloist.

The program will include Beethoven's Overture to Egmont, Prokofiev's Concerto No. 1 for Violin and Orchestra, and Brahms' Symphony No. 2 in D Major.

Rosenbaum, distinguished pianist and teacher, is on the faculty of the New England Conservatory and has been director of the Longy School of Music in Cambridge since 1985. He has conducted the orchestras of Brandeis University, Princeton University and the New England Conservatory as well as the Longy Chamber Orchestra.

Mazurkevich is a native of Lvov, Ukraine. A graduate of the Moscow Conservatory, he was a student under the sponsorship of the legendary David Oistrakh. Combining a performing career with academia, he is professor and chairman of the String Department at Boston University.

Tickets are $8 at the door ($6 for seniors and students). Season tickets will also be on sale. For more information call 328-5347.

Tourism Topic For Ward 4 Assn. Nov. 12

Maryanne McMahon, president of the Quincy Tourism Association, will be guest speaker at the monthly meeting of the South and West Quincy Ward 4 Neighborhood Association Tuesday, Nov. 12 at 7 p.m. at the Faith Lutheran Center, 65 Roberts St.

The proposed statue of the Quincy Granite Cutter and potential location will also be discussed.

Refreshments will be served. The public is invited.

For more information call Ernie Aristide, association president, at 472-6312.

European History Professor Guest On WEZE Show Nov. 17

Dr. Michael Burns, a professor of Modern European History at Mount Holyoke College, will guest on the "Message of Israel" show, which is transmitted over the ABC Radio Network.

The program will be aired Sunday, Nov. 17 at 6:15 a.m. on WEZE 1260 AM, which is broadcast out of North Quincy.

Burns will talk about his new book, "Dreyfus: A Family Affair, 1789-1945," and be interviewed by moderator Dr. Kerry M. Olitzky.

Now Open

SHOOTER'S CAFE

Quincy's Newest Bar

Featuring:

3 Large Screen TV's
4 Antique Style Pool Tables
Dart Boards

A setting that's reminiscent of an Old English Pub.
Come with Friends to watch the game, play a few racks of pool, utilize our dart boards or just enjoy a couple of cold ones.

Pizza & Pub Sandwiches Available

SHOOTER'S CAFE
• 1585 Hancock Street •
Quincy Fair Mall • Quincy, MA 02169
(617) 472-0771

Island Seafood Restaurant Take Out

Our Own Homemade
SEAFOOD
CHOWDER

Serving
FRESH FISH

Scrod Sole
Scallops Clams
Smelts Swordfish
Shrimp Haddock

Seafood Platter
Your Choice of
Broiled or Fried

Everyday Special
Open Breakfast
Everyday Except Sunday

HOURS
Mon-Sat 6 a.m.-9 p.m.

TAKEOUT ORDERS
FAST SERVICE

308 QUINCY AVE.
CALL: 773-9854

Buccini's/Mister Sub
62-64 Billings Rd., No. Quincy 02171
328-9764

COMBO SPECIALS

Steak/Cheese	$3.70
Chicken Broiler	$4.30
Chicken Parmigiana	$4.35
Meat Ball	$3.45
Turkey Club	$3.80
Italian	$3.15
Tuna	$3.40

Includes: Small Sub or Syrian
Medium Size Fountain Drink
Small Size Boyd's Chips

Store Hours: Mon-Fri 10-10
• Sat. 10-8 • Sun 11-8

Entertainment CINEMAS
QUINCY FAIR MALL
11/8-11/14

THE PEOPLE UNDER THE STAIRS-R
11:40 - 2:10 - 4:40 - 7:05 - 9:35

BILLY BATHGATE-R
11:30 - 2:05 - 4:35 - 7:05 - 9:40

STRICTLY BUSINESS (PG-13)
12:00 - 2:10 - 4:40 - 7:10 - 9:45

LITTLE MAN TATE -PG
11:45 - 2:15 - 4:45 - 7:15 - 9:35

HOUSE PARTY II--R
11:50 - 2:00 - 7:00 - 9:40

YEAR OF THE GUN-R
4:35 ONLY

CURLEY SUE-PG
11:40 - 2:05 - 4:35 - 7:10 - 9:30

ALL I WANT FOR CHRISTMAS - G
12:00 - 2:15 - 4:45 - 7:15 - 9:30

Bargain Matinees
First Three Shows
$3.75
773-5700

20% OFF ANY FUNCTION BOOKED With This Coupon
Minimum of 50 People One Coupon Per Booking Expires Dec. 31, 1991

KELLY'S IN THE SQUARE
617-472-7400
15 Cottage Ave.
Quincy, MA
02169

FUNCTION FACILITIES
Available for any Occasion

- Weddings
- Showers
- Anniversaries
- Birthdays
- Christmas Parties
- Business Meetings
- Christening
- Farewell Parties

Let Kelly's in the Square make your next function or business meeting the success it deserves to be. Enjoy old world charm in our spacious function room and choose a memorable meal from our generous menu.

SUN SPORTS

A GAIN FOR KANE--Quincy's junior wide receiver Robbie Kane breaks a tackle as he picks up yardage in the President's, 27-21, win over Falmouth Sunday. Kane also caught a 54-yard touchdown pass from Pat Gallagher and intercepted two passes.

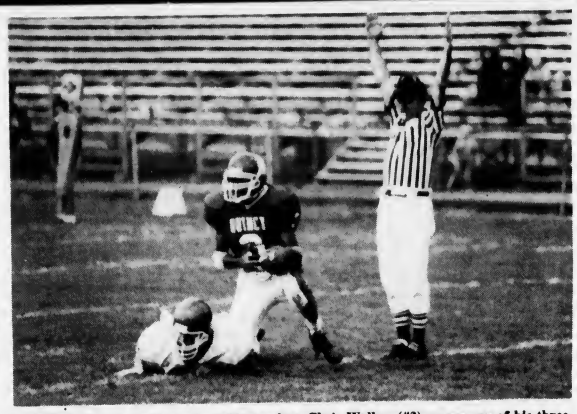

THREE FOR 3--Quincy's senior wide receiver Chris Walker (#3) scores one of his three touchdowns during the President's, 27-21, victory over Falmouth Sunday. Walker, who now has nine touchdowns this season, scored on passes of 80, 21 and 45 yards.

(Quincy Sun photos by Tom Gorman)

Quincy 27, Falmouth 21

Presidents Can't Take Lakers Lightly

With its ground game shut down, the Quincy football team took to the air Sunday and ground out a 27-21 victory over stubborn Falmouth for its fifth win in a row, improving to 5-2.

Quarterback Pat Gallagher had his best day of the year and was the Presidents' offense as he threw for four touchdowns as Quincy played under an emotional cloud following the tragic death of former player Peter Eleuteri, whose brother Jason plays on the current team.

Quincy travels to Silver Lake Saturday for a 1:30 game and the Presidents must be wary as the Lakers (2-6) came within a minute of shocking North Quincy last week.

Silver Lake has defeated Hingham and New Bedford and lost to Duxbury, Weymouth, Falmouth, Barnstable, Taunton and North Quincy.

"This wasn't easy today, Falmouth is a much improved team," said Quincy coach Jack Raymer. "These kids had a lot on their minds and you have to give them credit. We proved our balance as Pat (Gallagher) really came through for us when they stopped our running game. I think our kids did well under the circumstances and I think they learned the game of life this week.

"Gallagher was just outstanding as was Chris Walker, who has been a standout in every game (three touchdown receptions). The offensive line did a fine job, giving Gallagher good protection."

While Quincy's running game was stopped, Falmouth had a fine ground game sparked by Billy Castro, who scored all of the Clippers' points with three touchdowns and three extra points.

He carried 23 times for 107 yards. Castro leads the OCL in scoring with 73 points.

Gallagher, who now has 10 touchdown passes, seven of them to Walker, threw for 276 yards on 9-for-18.

He started slowly and threw three interceptions. Castro picked one off on Quincy's 34 and scored the first touchdown of the game from five yards out. He also kicked the extra point.

In the second quarter Gallagher hit Walker, who caught three passes for 146 yards, all for touchdowns, with a 21-yard scoring pass. Noel DiBona's kick for the tying point failed.

After Ally Sleiman recovered a fumble, Quincy went ahead when Gallagher connected with Walker for an 80-yard scoring play. DiBona kicked the extra point.

Later in the quarter Walker completed his hat trick when he and Gallagher connected for a 45-yard scoring pass and DiBona again kicked the point.

In the third quarter Quincy widened its lead to 27-7 when Gallagher hit Robbie Kane with a 55-yard TD score and DiBona kicked his third extra point.

Falmouth refused to quit and Castro added his second touchdown in the third quarter from two yards out and then, with 3:50 left, cut the gap to 27-21 when he scored from the five and kicked the extra point.

Mike Malvesti came up with a big 46-yard punt which pushed Falmouth back to its 15.

"That was a tremendous punt by Mike and I feel that was the key play in the game," said Raymer.

Dave Bogan sacked the Falmouth quarterback but a 15-yard penalty against the Presidents put the ball on the Falmouth 32.

Kane ended Falmouth's last hope with his second pass interception of the game, returning the ball to the 11. The game ended one play later. Mark Zaborowski also had a key interception for the Presidents.

--TOM SULLIVAN

Old Colony League Football

	W	L	T
Bridgewater/Raynham (6-0-2)	4	0	1
NORTH QUINCY (5-1-0)	4	1	0
Weymouth (5-1-1)	4	1	1
QUINCY (5-2-0)	3	1	0
Barnstable (4-4-0)	3	3	0
Falmouth (3-5-0)	2	4	0
Taunton (2-6-0)	2	4	0
Plymouth (1-7-0)	1	5	0
Silver Lake (2-6-0)	0	5	0

GRANITE LOCK CO
SERVICE MOBILE
AUTO-HOME-BUSINESS
• DEADBOLTS INS'ALLED
• LOCKS REKEYED
• DOOR CLOSERS
• PANIC HARDWARE
• AUTO KEYS FITTED
VISIT OUR SHOWROOM
755 SO. ARTERY, QUINCY
472-2177

The Rent All Store
of Quincy
Located at 552 South St.
(Opposite South Gate of Shipyard)
"New Store On The Block"
Power Tools & Equipment for Contractors and Home Owners
"Your Neighborhood Propane Tank Exchange"
$8.50 per Tank
770-4500

SAME DAY SLIDES
(E-6 PROCESS)
only at
Photo Quick of Quincy
1363 Hancock St.
Quincy Center
472-7131

Fall Specials
Winter's on the Way, better get to Petar's

Oil Change, Lube & Filter
$18.95
Premium Quality Lube, Oil & Filter
14 Point Safety Inspection
with this Ad Expires 10/31/91

Flush & Fill
$34.95
Chemically flush cooling system, add up to 2 gal. of coolant. Check all hoses & belts
with this Ad Expires 10/31/91

"THE BLUE AND WHITE BUILDINGS"
PETAR'S AUTOMOTIVE (617) 786-9080
ERIC'S AUTO BODY (617) 472-6759
324-330 Quincy Ave., Quincy

PETER CHRISOM

MARTY FINNEGAN

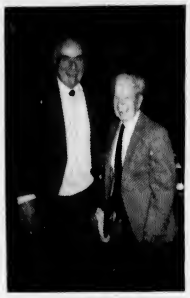

DAVE BURKE

KEN COLEMAN

TED SADOWSKI and KEN McPHEE

PETE ZOIA

(Photos by Bryant Carter)

CLOSE FRIENDS AND associates were on hand to honor North Quincy legend LaRoy (Curly) Rogers on his 90th birthday. Among them are those shown with him.

North Quincy Legend

LaRoy (Curly) Rogers Honored On 90th Birthday

By PETE ZOIA

North Quincy legend, LaRoy "Curly" Rogers, was honored at a surprise 90th birthday party at the Mill Wharf in Scituate.

People from all walks of life including family members, former athletes and friends attended the party for the former coach and gym teacher.

Rogers coached numerous sports at North Quincy High, Sterling Junior High, North Quincy Junior High and Atlantic Junior High. He is a graduate of Springfield' College and Waltham High School where he was a Hall of Famer.

He is greatly respected by the many boys he coached and is still called "Mr. Rogers" to this day.

Family members who attended included his daughter Pearl Brandenburg and son-in-law Don who came from California with their son Mark and his wife Sue Ellen.

Cole and Ross Brandenburg, great-grandchildren of Rogers, also attended with their parents and grandmother, Catherine Williams.

Bryant Carter, a life-long friend of Rogers, organized the event which featured a large birthday cake decorated with sports figurines and 90 candles.

Carter also introduced many of the guests who spoke of their past relationship with Rogers as players, students and coaches.

Among the guests were Marty Finnegan, Quincy Athletic Director; Scotty Whitelaw, retired commissioner of the ECAC; NQHS principal Peter Chrisom; Ralph McLeod, former major league outfielder with the Boston Braves; Ken Coleman, famous sports commentator; and Dave Burke and Ted Sadowski, former NQHS football coaches.

Also attending were NQHS football coach Ken McPhee and assistant coach Pete Zoia; former NQ baseball players Fred Cobban and wife Sarah, Al Smith, and retired Assistant Supt. of Quincy Public Schools Bill Phinney and wife Jean Anne.

Also, former Natick High School athletic director Guy Leighton, Bob Johnson, Dora Glidden, Cliff Rogers (no relation) of the Class of 1938, School Committee member Frank Santoro, well wisher Rose Norton and loyal rooter Dan McPhee.

Central Girls, Broad Meadows Boys Win Cross Country Championships

The Central girls' and Broad Meadows boys' cross country teams, unbeaten in the regular season, captured the respective city titles with convincing victories at the middle school championships at Pageant Field.

Susan Civitarese of Sterling set a course record (8:12) to help her team to a second place finish, just ahead of Atlantic and Broad Meadows.

Erica Doherty (A) placed second followed by Katie Gallagher (S), Erin Barry (C), Liz Sawan (B), Jen Starsiak (C), Kelly Duggan (C), Leah Schofield (B), Sarah Stanton (A), Diane McGunigle (C), Danielle Archer (C), Jill Picardi (C), Stephanie Powers (S), Kara Timbone (A), Amy Nicklas (C), Christine Amate (C), Jennifer Morton (C), Jasmine Gonzalez (A), Maryann Ashworth (C) and Casey McNaught (S).

Central managed to win despite losing its top runner, Jessie Ceurvels, half way through the race.

Steve Cannon of Atlantic cruised to victory in 7:12 in the boys race to help his team edge Central for second place. Sterling was fourth.

Broad Meadows runners captured fourth through seventh place with all four runners finishing within five seconds.

Terence Roche (C) took second place followed by Ryan Callahan (S), Tom Vecchione (B), Dave Keddy (B), Mike Sheehan (B), Brian O'Donnell (B), Matt Quinn (A), Ed Ford (A), Jim Kelly (B), Ryan O'Connell (B), Billy Graney (C), Phi Nguyen (A), Scott Starsiak (C), Jim Quigley (B), John Duffy (C), William Li (S), Hubert Lam (C), Mark Stanton (C) and Brad Croal (C).

The junior varsity meets were also dominated by Central girls' and Broad Meadows boys'.

Central girls took four of the top five places led by Danielle Archer (9:21). Jill Picardi was second and Jennifer Morton third with Jasmine Gonzalez (A) fourth and Mary Ann Ashworth fifth.

Brian O'Connell (B) was first (8:17) in the boys' meet. Andrew Myers (C) took second with Chris Burden (B) third, William Ma (C) fourth and Ian Garvey (S) fifth.

Following the racing a cookout was held and trophies and ribbons presented.

NQ Swimmers Beat Quincy, Clinch Second Place

The North Quincy High School girls' swim team clinched second place in the Pilgrim Conference with an impressive 111-57 victory over Quincy. The Red Raiders showed depth and balance in improving to 11-2.

First place finishers for North were Jean Chenette, Maria Pasalacqua, Leslie Mahoney, Alyssa Cobban, Justine Fagerlund, Carol Blaikie, Julie Ramos, Joanna Dyer, Jennifer Walker, Claire McCarthy and Liz Gormley.

Second place finishers included Zoe Bohl, Laura Christopherson, Tricia Bertucci, Nancy Walker, Michelle Hamilton, Katie Callahan, Lori Golden, Kelly Meade and Sarah Radell.

Third place finishers were Tracy O'Sullivan, Julie McDonald, Heather Bergonzi, Becky McCosh, Amey Riley and Susanne Hamilton.

Coach Bill Walker's squad has qualified 10 members for individual events and relays for the South Sectional and State Championships later this month.

The Pilgrim Conference Swimming and Diving Championships will be held Friday at 3:30 p.m. at the Lincoln-Hancock School Pool.

Pee Wee House

Colonial Federal, Marina Bay Taxi Victors

Colonial Federal clobbered Keohane's, 10-3, and Marina Bay Taxi dumped New England Deli, 9-2, in Quincy Youth Hockey Pee Wee House League action.

Colonial got five goals from Chris Geary, two each from John Masone and Justin Whitman, and a goal from Scott Shephard.

Whitman had four assists and Mike Martin, Billy Graney, Dan DiPaolo, Pat Coughlin and Bill Delaiarro also had assists.

Jeff Spear had two goals, Mike Gallagher a goal and an assist and Andre Nagy two assists for Keohane's.

Carlos Ashmanskas, A.J. Quinn and Mark Glynn scored two goals each for Taxi and Dennis Allen, Justin Schuboth and Justin Doty had one apiece. Matt Radzevich had three assists, Quinn and Ashmanskas two each and Justin Snaith one.

Brad Macauley and Matt McDonough scored for Deli and Tom Ehrlich had an assist.

The Standings: Colonial Federal, 4-0; Marina Bay Taxi, 2-2; New England Deli, 1-3; Keohane's, 1-3.

Squirt House

Johnson Motor, Doran, Green Winners

Green Environmental, Doran & Horrigan and Johnson Motor Parts were winners last week in Quincy Youth Hockey Squirt Division play.

Green stopped the Quincy Sun, 7-3, as John Barron scored four goals. David Germain had two and Frank Curreri also scored. Kevin Mason and Pat Kenney had two assists each and Matt Holt had one.

Pat Grogan, Steve Ford and Sean Garvey scored for the Quincy Sun and Ford, Grogan and Joey Ardagna had assists.

D&H outscored Burgin Platner, 8-6, with Josh Silverman and Joe Vallatini scoring two goals each. Matt Gibbons, Bobby Harvey, Billy Griffin and Jeff Brophy also scored and Merri Langille, Chris Cullen, Silverman and Gibbons had assists.

Kevin Regan had a big game for BP with four gaols and an assist. Paul Markarian added two goals and three assists.

Johnson Motor pasted Granite Auto Electric, 11-2. Scott Mattson scored four goals and had four assists. Scott MacDonald tallied three goals and Chad Fitzpatrick and Shawn Dooley scored two each.

Dooley had two assists and John Sullivan, Fitzpatrick and Joe Prada had one each.

Dan Kennedy and Sean LeFebvre each had a goal and an assist for Granite.

The Standings: Burgin Platner, 2-1-1; Green Environmental, 2-1-1; Johnson Motor, 2-2; Doran & Horrigan, 2-2; Quincy Sun, 2-2; Granite Auto Elec., 1-3.

Mite House

Samoset, Lydon-Russell, Purdy's Rack Up Wins

Samoset Pharmacy, Lydon Russell and Purdy's Ice Cream were winners in last week's Mite House League action of the Quincy Youth Hockey Association.

Samoset outskated Balducci's, 4-1, as Patrick O'Donnell, Mark Gibbons, Ryan Doyle and Mike Sullivan scored goals and Scott Cawley and Matt Kenney had assists. Ashley Rowerdink scored for Balducci's.

Lydon Russell tipped Neponset Valley Survey, 3-2, on goals by Mat Petit, Jeremiah Hasson and Mike Maloney. Kris Farr and Ryan Donahue had assists.

Shawn Richardson and Tom Price scored for Neponset and Price and Pat Clifford had assists.

Purdy's demolished Sen. Paul Harold Club, 9-0. Steve Wilkie got the shutout in goal.

Patrick Lahar, Steve Segalla, John Segalla and Joe Cox each scored two goals and Joe Cunningham had one. John Segalla had two assists and Steve Segalla, Frank Guest, and John Chevalier had one each.

North Quincy 22, Silver Lake 21

Raiders Need All-Out Effort Against B-R

By TOM SULLIVAN

The North Quincy football team, expected to win easily, survived a first half nightmare and squeezed by Silver Lake, 22-21, last Saturday to keep its Old Colony League title chances alive and improve to 6-1 overall. The Lakers fell to 2-6.

The Raiders will have to give a far more impressive effort Saturday when they host Bridgwater-Raynham, the only unbeaten team in the league, at 1:30 at Veterans Memorial Stadium.

B-R, which tied Weymouth, 21-21 last week, is 6-0-2 overall and 4-0-1 in the league. The Trojans have defeated Whitman-Hanson, Quincy, Marshfield, Falmouth, Plymouth and Barnstable and tied Weymouth and Canton.

"I didn't expect an easy game, as Silver Lake has shown all season it can score, but that first half (a 13-0 Laker lead) was a nightmare," said North coach Ken McPhee. "But I am proud of the way out kids bounced back. We will have to bounce back against Bridgewater-Raynham and play like we are capable of playing. They have a real fine team."

North's hero, Chris Murray, had a fantastic second half after failing to carry the ball in the first half when Silver Lake controlled the ball and kept it out of North's hands.

Murray carried 17 times for 186 yards, scored two touchdowns and added a pair of two-point conversions, the final one giving North the win with 1:03 to play.

"Chris was just amazing in that second half and he was our offense today," said McPhee. "He had many long runs and they just couldn't stop him."

Murray had runs of 20, 21, 19, 31, 25, and 27 yards during his second half spree.

Silver Lake coach Jon Cuccinatto said, "We wanted to make them move the ball on the ground and we designed our defense to stop the pass and they took advantage of that."

The Lakers did a good job bottling up North's passing attack and Mark Taylor was only 4 for 12 for 56 yards. But Murray made them pay for that strategy.

North had 284 yards on the ground with Mark Cocuzzo rushing for 50 yards, including a 30-yard run, and Matt Walsh carrying three times for 13 yards. SL had 136 yards rushing and had 142 yards on 6 for 11 passing. Both teams clicked off 15 first downs.

After recovering a North fumble on the Raider 37, Silver Lake took the lead on a one-yard plunge by J.P. Duffy, who had a fine day for the Lakers. He also kicked the extra point.

The Lakers drove 90 yards for their second score in the second quarter, with Duffy hitting Kory Ferullo for a 42-yard gain. Marcus Lopes scored from the one.

North drove to the Laker four-yard line but a dropped pass in the end zone ended the threat and the Lakers took a 13-0 lead into the locker room.

North recovered a fumble on the Laker 21 and Mark Sinclair scored from the one. Murray added the two-point conversion.

Silver Lake came right back on a 24-yard touchdown pass from Duffy to Ferullo and added the two-point conversion for a 21-8 lead.

Murray took over and single-handedly led North downfield, carrying three times for 59 yards and scoring on a 19-yard run. The try for the two-point conversion failed.

Then Murray took over again, carrying for nine yards, adding a 28-yard run to the 13, breaking tackles for eight yards and going the final five. He then added his big two-point conversion.

Desmond Elliott intercepted a pass on the next-to-last play of the game to seal the victory.

SATURDAY'S HEROES--Chris Murray, left, scored two TDs and two 2-point conversions and Desmond Bellot, right, intercepted a pass late in the fourth quarter, to lift North Quincy past Silver Lake in Saturday's Old Colony League battle.

(Quincy Sun photos by Tom Gorman)

North Jayvees Win Fifth Straight

By PETE ZOIA

The undefeated North Jayvees continued their winning ways by defeating Durfee, 26-12, for their fifth consecutive victory.

Continuing their policy of scoring early, the Raiders put six points on the board when Josh Gott scored from the one yard line. The passing of Dan Duncan led to this initial touchdown.

The North defense played a big part in the second score when Jim Sapienza intercepted a Durfee pass and ran it to their 30. Duncan threw to Brian Raftery on the 12, and Mark Sinclair ran it in to their 30. Duncan threw to Brain Raftery on the 12, and Mark Sinclair ran it in from there to make it 12-0 and the first quarter ended.

Durfee managed to work the ball to the North 35 to start the second quarter. Two passes did the trick for a TD. A 20-yarder and a 15-yard screen pass made it six points for Durfee.

The following kickoff was a bouncer to Sinclair who gathered up the ball on his 17 and burst through the entire Durfee team for an 83-yard score. Sean Skahan added the two points. With neither team getting any advantage, the half ended shortly after.

Skahan put on a neat exhibition of running, getting 34 yards on four carries to the one-yard line where Gott dove in for the score to make it 26-6.

The final quarter was an impressive one for Durfee.

Durfee partially blocked a North kick to gain the ball on the Raiders 24. In three plays, Durfee was on the board again from two yards out to conclude all the scoring.

Despite the final score, Coaches Tom Carter and Peter Chrisom of North both felt Durfee was the best opponent the young Raiders have faced to date.

North/B-R Game On Ch. 3 Nov. 11

Quincy Community Television will show the North Quincy/Bridgewater-Raynham football game Monday, Nov. 11 at 7 p.m. on Channel 3.

The game will be taped Saturday at Veterans Memorial Stadium. Both teams are in a battle for first place in the Old Colony League. QCTV's football coverage will with the North Quincy/Quincy football game on Thanksgiving Day.

The North Quincy/Bridgewater-Raynham game will also be shown Tuesday, Nov. 12 at 9 a.m. and Wednesday, Nov. 13 at 1 p.m.

NEWSCARRIERS WANTED
Here's a chance to earn extra money by building a Quincy Sun home delivery route.
Telephone: 471-3100

Bricke Wins Softball Title

The Quincy Fall Softball League recently completed its first season with the Brick Grille of Quincy defeating the Dicemen of Quincy for the league championship, winning two of three games in the playoffs.

The Grille also finished first during the regular season and lost only two games all season.

In the semifinals the Grille swept the Jokers of Quincy in two straight games and the Dicemen edged Scudder of Rockland in three close games.

The Grille won the opener of the final series with the Dicemen coming back to win the second.

Steve Sanaswause of the Grille was selected the MVP of the series and Gary Brown of the Dicemen earned honorable mention.

Fred Cobban In Hall Of Fame

In last week's edition of the Quincy Sun, it was mentioned that Kevin Cobban, junior varsity football coach at Weymouth High and a former North Quincy quarterback, will be inducted into the North Quincy Hall of Fame next month.

Actually, it is Kevin's brother, Fred, who will be inducted.

"Rockin' into the 90's"
D.J. STEVE KAVANAGH
Music for all Occasions
"Music for people who take their fun seriously!"
773-4936

QUINCY ELKS
440 EAST SQUANTUM ST.
MEAT RAFFLE
SATURDAYS
1:00 P.M. TO 3:00 P.M.

WEYMOUTH REDEMPTION
Can & Bottle Return Center
198 Bridge St. (Across from McDonald's) North Weymouth - 337-4048
OPEN Mon.-Sat. 9am - 5pm Closed Sundays
FREE PARKING
CASH 5¢ PAID
FULL 5c REFUND FOR YOUR BOTTLES or CANS.
ANY QUANTITY. ALL BRANDS. NO WAITING!
DISCOUNT SODA AT WHOLESALE PRICES
DISCOUNT CIGARETTES
ALL BRANDS
FUND RAISING ASSISTANCE

Coastal Storm Causes $2-$3 Million Damage

Cont'd from Page 3

Emergency Management Agency) surveyed the damage Saturday.

Besides the sections of seawall which were physically damaged, Sheets said other sections which were weakened by the storm may have to be replaced. Concrete jersey barriers have been placed along the seawall until it can be reconstructed.

Sheets praised Quincy Police Chief Francis Mullen, Fire Chief Thomas Gorman, DPW Commissioner David Colton, Siciliano and other department heads and city officials for their cooperation and coordination during the storm.

"I think everyone was pulling the wagon in the same direction," he said.

Compared to Hurricane Bob which hit the city in late August, last week's nameless Nor'easter caused much more in damages to municipal and private property.

Like Bob, last week's storm will cost the city about $300,000 in overtime costs. The overtime cost will be paid out of the FY 92 budget.

Sheets said he hopes department surpluses will cover the overtime costs. However, if the storm creates a budget shortfall next spring, revenue will be allocated from the city's free cash account. As of Tuesday, the account had approximately $150,000.

DEP Sets Emergency Cleanup Regulations

The Quincy Conservation Committee has announced the issuance of "Emergency Regulations of Cleanup Activities" by the Department of Environmental Protection for communities in the Coastal Zone.

Quincy residents whose property has sustained storm damage due to flooding Oct. 30 may be interested in these regulations, which allow some cleanup activities without the requirement of filing a permit.

Other activities may be accomplished by the issuance of an emergency certificate that is contingent upon the work being "necessary for the protection of the health or safety of the citizens of the Commonwealth and that an agency of the Commonwealth has ordered the work to be performed."

The DEP has mandated some safety measures that must be taken to mitigate dangers when "removing debris, retrieving boats and repairing structures."

On beaches, marshes, and waterways some examples of allowable work without an emergency certification are clearing of debris and objects that will not alter the wetlands; repair of existing structures; small repairs to seawalls; and clearing of roadways.

A copy of the detailed description of each allowable activity, and of activities which require permitting as well as the applicable laws for this work is available through the Conservation Commission, the Building, Engineering, Health and Public Works Departments, and the Police, Civil Defense, and Fire Departments.

Fire Alert

by WILLIAM ARIENTI
Quincy Firefighters Local 792

Smoke Detectors

Our homes are our biggest investments.

We keep them clean, we buy the best furnishings we can afford, and decorate them for style, comfort and convenience. However, all of these furnishings put together do not match the value of a few properly placed smoke detectors.

Smoke detectors are the main reason for the decrease in fire deaths in this country. Because most fire related deaths happen at night, smoke detectors wake and alert the residents of the home before smoke has a chance to injure them. Smoke detectors also reduce the cost of fire damage in the home due to the fact that a fire which is detected in its early stages can be extinguished easier by the fire department.

Smoke detectors are available in two categories, photo-electric, or ionization, either type is suitable for the average home or apartment. The power source for smoke detectors also vary, there are battery operated, electrically "hard wired", or electrical with battery back-up. Battery operated can be installed by anyone, but electrical, or electrical with battery back-up must be installed by an electrician. When the battery operated alarm goes off, only the detector that senses the smoke will sound, while the electrically hard wired detectors may be connected so that all alarms will sound if one detector senses smoke. Each home owner must decide what is best for their own needs.

Proper placement of smoke detectors is also very important. A detector should be placed on every level of the home, including the cellar and the attic, if accessible. Smoke detectors should be placed at the landing of every stairway and outside any sleeping areas of the home. They should be attached to the ceiling, at least 12 inches away from any walls, since smoke has a tendency to roll away from tight corners between the ceiling and wall as it rises.

Just having a smoke detectors is not enough to provide safety. Each detectors battery must be changed at least once a year, dusted and vacuumed out occasionally, and any other instructions for proper maintenance that the manufacturer recommends must be adhered to.

Smoke detectors are invaluable in keeping your home and family safe. Millions of lives have been saved by them. They can be used in almost every room in the house, except the kitchen, there you need a fire extinguisher, which is next weeks topic.

Third Norfolk Live Coverage On Ch. 3

Quincy Community Television will telecast the state election results live from Quincy City Hall Tuesday, Nov. 12 at 8 p.m. on QCTV Channel 3.

The program will be shown again Wednesday, Nov. 13 at 9 a.m. and Thursday, Nov. 14 at 1 p.m.

Youth Soccer Tryouts Sunday

Quincy Youth Soccer will hold its final tryout for boys under 19 Sunday, Nov. 10 at 9:30 a.m. at the Varsity Soccer Field behind Veterans Memorial Stadium.

Candidates unable to attend should call 773-9087.

4 Vie For Cerasoli's Seat

Third Norfold District Special Election Nov. 12

Election countdown: three down and one to go.

So far this election season, Quincy voters have gone to the polls for the city's preliminary election Sept. 17, the special primary election for state representative in the Third Norfolk District Oct. 15 and the city's general election Tuesday.

Next Tuesday, Nov. 12, the unusual election season will come to a close when voters in the Third Norfolk District head out to the polls one more time to cast ballots in the special final election for state representative.

On the ballot next Tuesday are Quincy Democrat Ronald Mariano, Weymouth Republican Bill Izbicki and Quincy Independents Cheryl Balzano and Francis "Sandy" Eaton.

City Clerk John Gillis predicts 25 percent of the registered voters in the Third Norfolk District will turn out next Tuesday. In Quincy, the district comprises all five precincts in Ward 2 and Ward 3 Precinct 1. The district also includes six precincts in Weymouth.

Mariano won the nomination by defeating John "Jack" McGlone of Weymouth. They were the only candidates in the primary.

Next Tuesday's winner will succeed former state representative Robert Cerasoli who stepped down in July to become the state's new inspector general.

The final election for state representative election next Tuesday represents the fourth election in Quincy in eight weeks. The hectic political pace will slow down after Nov. 12 as voters will not go to the polls again until March 10, 1992, the date of the Super Tuesday primary election.

For those political junkies who may be wondering, the presidential primary is less than 19 weeks away.

Sample Ballot

REPRESENTATIVE IN GENERAL COURT
Third Norfolk District (To Fill Vacancy) — Vote for ONE

WILLIAM JAY IZBICKI 142 Thicket St., Weymouth	Republican	3
RONALD MARIANO 57 Presidential Dr., Quincy	Democratic	4
CHERYL BALZANO 70 Arnold St., Quincy	Unenrolled	5
FRANCIS SANDY EATON 53 Quarry St., Quincy	Independent	6

Council Supports Ban On Toys At Christmas Parade

By MICHAEL WHALEN

The City Council Monday night unanimously supported a motion by the Christmas Festival Committee which would ban hawkers and vendors from selling children's toys such as "Silly String" and "snappers" at the city's annual Christmas parade.

Such toys have proven to be a distraction to those marching in the parade in the past.

Calling the Christmas parade "one of the greatest events Quincy has," Councillor Michael Cheney voiced his support of the motion.

"It's just very distracting," Cheney said. "The kids buy this so-called "Silly String" and a minute later they're spraying it all over the place. And the "snappers" are also bothersome to the marchers when they're thrown on the ground."

Ward 4 Councillor Thomas Fabrizio was at first uncertain about whether or not the motion should be supported.

"I don't want to make light to this," Fabrizio said, "but how are we going to enforce this? Are we going to fine some 10-year-old kid who brought 'Silly String' to the parade from his house?"

But Council President Theodore DeCristofaro put aside Fabrizio's fears, saying that only the those selling the toys at the parade would be penalized.

"We're trying to stop it at the source," DeCristofaro said. "The kids will have a harder time getting it if it's not there (at the parade)."

DeCristofaro added that parents are less apt to buy the toys for their children if they have to make a special trip to the store to do so.

Hawkers and vendors attempting to resist the ban on the toys would have to pay a $50 fine for a first offense. Repeat offenders who continue to sell the toys at the parade would pay a $100 fine for second and third offenses and $200 for subsequent offenses.

Homes Flooded Should Have Wiring Checked

For safety reasons, homeowners whose residences were flooded during last week's storm should have an electrical contractor or licensed electrician check the wiring and electrical equipment that may have been underwater, recommends Quincy Wire Inspector Thomas Purpura.

Electrical equipment that was under salt water, such as main fuse or circuit breaker panels, safety controls on heating systems, basement appliances, receptacles and switches are usually damaged internally when homes are flooded.

This damage may not be apparent on the exterior. Damaged and corroded electrical equipment is a very hazardous condition.

All electrical equipment and devices that were under salt water should be replaced as to avert possible hazardous conditions or fires.

Mother Fighting To Clear Suicide Stigma From Son's Death

By STEVE KAVANAGH

Peter Eleuteri's mother says she will fight to clear the stigma of suicide from her son's death.

The 18-year old Quincy High School senior was found dead at the Haymarket MBTA station early last Friday morning.

Peter Dimon, a spokesman for the MBTA, said that MBTA police are treating Eleuteri's death as "a possible suicide."

Dimon would not say whether the MBTA has considered the possibility of foul play or another reason for Eleuteri's death.

"There is a continuing investigation of suspicious death," he said.

However, Lori Stefanelli, Eleuteri's mother, said that MBTA detectives investigating the case told her that they believe Eleuteri was murdered and suicide was not being considered as a possible cause of death. She said the MBTA police told her they did not know why MBTA spokesmen called the death an "apparent suicide."

"We shouldn't have to fight this," Stefanelli said. "We're fighting to clear his name. I don't want one person in this city to have a doubt about what happened. He was loved too much by a lot of people."

Stefanelli said that the undertaker who handled Eleuteri's funeral agreed with her that he had been badly beaten and had not committed suicide.

Results of an autopsy, performed Friday by the Suffolk County Medical Examiner's office, had not been released as of Tuesday.

Eleuteri's jacket was turned inside out, one of his sneakers was off, his gold ring and money missing, and photographs of friends torn in half, his mother said. She said these factors and other evidence suggests that he was mugged and did not throw himself onto the electrified third rail.

"There is no doubt he was severely beaten," Stefanelli said.

About 1,000 people attended Eleuteri's funeral Monday at St. John's Church.

"Everyone's been great to our family. The turnout of friends at the wakes and funeral was overwhelming. The Quincy Police Department was just great they gave us escorts back and forth," Stefanelli said.

Sheets, Cahill, Raymondi Top Vote

Cont'd From Page 1

considering another run but for another office: state representative in the Third Norfolk District.

"I have some plans--I'm seriously considering running for state representative. I learned a lot during the campaign and I think if I had entered the councillor-at-large race earlier that could have made a difference," he said, adding he will decide shortly whether he will enter next year's state rep race.

Officials elected unopposed were:

•Ward 2 Councillor Ted DeCristofaro elected to a sixth term with 1,757; 1,253 blanks.

•Ward 3 Councillor Larry Chretien, a third term with 1,800 votes; 1,099 blanks.

•Ward 4 Councillor Tom Fabrizio, a second term with 1,449 votes; 716 blanks.

•Ward 6 Councillor Charles Phelan, a third term with 1,826; 1,050 blanks.

Nutley Fifth To Lose Ward Seat

Thomas Nutley, who was defeated by newcomer Bruce Ayers in Tuesday's city election is the fifth incumbent to lose his ward council seat in 30 years.

And, he is the third Ward 6 councillor to have suffered that political fate in the last three decades.

In 1961, Richard Barry defeated Ward 6 incumbent William Ellis by a vote of 3,453 to 2,850.

Twelve years later in 1973, Dennis Harrington took the Ward 6 seat away from J. Vincent Smyth by a close vote of 2,124 to 2,053.

In that same year, another newcomer by the name of James Sheets defeated Ward 4 incumbent Albert Barilaro 2,584 to 1,627.

And, in 1977, Steve McGrath defeated incumbent Warren Powers for the Ward 5 seat by a vote of 2,824 to 2,329.

UNCLE SAM ROUNSEVILLE does his civic duty Tuesday by casting a ballot at the Quincy United Community Methodist Church, 40 Beale St. The church is the polling precinct for Ward 5 Precincts 2 and 3.

State Lottery Testing 'Pull Tab' Game Here

The Massachusetts State Lottery has begun testing a "Pull Tab" game in Quincy and hopes to expand distribution of the new tickets.

The Pull Tab tickets are similar to The Lottery's instant tickets. The Lottery is testing 11 styles of the colorful tickets which range in price from 25 cents to $1. Instead of "scratching" to reveal game and prize information players pull back a cardboard tab to reveal game symbols and prize amounts.

Prizes for the $1 tickets range from $1 to $250, said Paul Murphy, director of the Pull Tabs game.

The Quincy Licensing Board voted Tuesday to allow distribution of the game in Quincy bars, taverns and restaurants.

The game has already been available for a couple of weeks at three locations in Quincy, Cronin's Publick House in Quincy Point, Alumni Cafe in Wollaston, and Amelia's Restaurant at Marina Bay.

Murphy said the goal of the game is to increase revenues for local aid distribution for cities and towns.

Two sample tickets were sent to the License Board for review. One, called "The Champ" is designed to represent a slot machine with prizes ranging from $1 to $80 with bonuses which can double and triple the payouts. Another game, "3 of a Kind," is a poker-style game paying prizes for three-of-a-kind ranging from $1 for three "8s" to $100 for three "Aces." Both tickets cost $1.

By STEVE KAVANAGH

NEWSCARRIERS WANTED
Here's a chance to earn extra money by building a Quincy Sun home delivery route.
Telephone: 471-3100

Students In Gun Case To Go Before School Committee

By MICHAEL WHALEN

Two Quincy High School students arrested Oct. 23 on gun charges will appear before the school committee at its Nov. 20 meeting

School Supt. Dr. Robert Ricci said he decided at a disciplinary hearing held at his office Monday night that further action was necessary in disciplining the students.

"I can't say at this point exactly what my recommendation was, but if they're going before the school committee, I'm sure you have a pretty good idea of what it was," Ricci said.

Ricci has the power to recommend to the school committee that the students be permanently expelled from the Quincy school system if he so chooses. At the very least, an appearance before the committee suggests the students face strong punishment.

The two students, a freshman and a sophomore, were arrested just after school let out Oct. 23 for the possession of two .25-caliber semiautomatic pistols.

A third student who was arrested just over an hour later for allegedly selling one of the weapons to one of the the other two students will not appear before the committee, Ricci said.

"His attorneys have invoked a special education law requesting that a core evaluation of the student be done," Ricci explained. "It may be up to 30 days before that is complete, but he will not be in school in the interim."

Ricci noted that the two students waiting to appear before the school committee will continue to serve extended suspensions until Nov. 20.

LEGAL NOTICE

INVITATION FOR BIDS
CITY OF QUINCY, MASSACHUSETTS
PURCHASING DEPARTMENT
1305 HANCOCK ST., QUINCY, MA 02169

Invites sealed bids/proposals for furnishing and delivering to the City of Quincy:

QUINCY COLLEGE:
Spring All-College
Brochure November 21, 1991 @ 10:00 AM

Detailed specifications are on file at the office of the Purchasing Agent, Quincy City Hall, 1305 Hancock St., Quincy, MA 02169.

Bids must state exceptions, if any, the delivery date and any allowable discounts.

Firm bid prices will be given first consideration and will be received at the office of the Purchasing Agent until the time and date stated above, at which time and date they will be publicly opened and read.

Bids must be in a sealed envelope. The outside of the sealed envelope is to be clearly marked, "BID ENCLOSED" with time/date of bid call.

The right is reserved to reject any or all bids or to accept any part of a bid or the one deemed best for the City.

James A. Sheets, Mayor
Robert F. Denvir, Jr., Purchasing Agent

11/7/91

A Few Words on FUNERAL SERVICE

Grief Causes Guilt

Guilt almost always is present with grief at the loss of a loved one. This is because anger is a natural part of the grief process. This anger can be directed outward as hostility to others or inwards upon oneself.

One may become angry and feel guilty for what he or she mistakenly identifies as anger at the deceased. The cycle can continue with unhealthy results.

Children may feel guilt when a parent dies. They don't understand, in most cases, that they didn't cause the death. If this continues, call us or a psychologist.

Hamel, Wickens & Troupe Funeral Home, Inc.
26 Adams Street • Quincy, MA
Roger G. Hamel 617-472-5888
Funeral Director

FUNERAL PRE-NEED SPECIALISTS

Quincy Mite Bs Edge S.Boston, 5-4

The Quincy Youth Hockey Mite B team, sponsored by the Quincy Fire Fighters, edged South Boston, 5-4.

Chris Lumaghini had two goals and Tom Hughes, Charlie Sorrento and Mike Carloni had the other goals.

Andy Nestor assisted on two of Quincy's goals while David Germain, Joey Cunningham, Hughes and Nestor had one each.

Danny Randall made some key saves to preserve the win and Joe Prada also had a fine game in net.

Squirt B's Wallop Weymouth, Arlington

The Quincy Youth Hockey Squirt B travel team won two games over the weekend to improve its record to 3-0.

Quincy topped Weymouth, 4-1, and slammed Arlington, 9-4.

The Squirt B's got great goaltending from Jeff Langille and the offense was led by Kevin Regan and John Barron who accounted for nine of the 13 goals scored in the two games.

Bantam C's Hammer Seahawks, 9-1

The Quincy Youth Hockey Bantam C's rolled over the Seahawks, 9-1, last week in Pembroke.

Kevin Nickerson had a goal and three assists, Chris Grant and Shawn McTomney had two goals each, Bob Flannery had a goal and two assists, Pat Tevanan and J.J. Farrell both had a goal and an assist, and Jamie Murphy scored a goal. John Hasson, Martin Hickey and Jason Healy each had an assist.

The defense also played well and has limited opponents to just seven goals this season. The Bantam C's will face Canton this week.

Boston Marathon Training Program At YMCA

The South Shore YMCA is offering a six-month Boston Marathon Training Program Wednesdays at 7 p.m.

The goal of the program is to educate, motivate and train runners of all levels for completing the 1992 Boston Marathon.

Education seminars will be given, along with a bi-weekly group run. Also included is a "before and after" health fitness evaluation.

Executive Hockey

Beacon Sports Slams South Shore Bearing, 8-2

Scip Manganaro scored two goals and assisted on another to spark Beacon Sports to an 8-2 win over South Shore Bearing in Quincy Executive League hockey action.

Bob Gray, Rick Joyce, Mike Boyle, Rich DiPietro, Jack Valle and Art Boyle also scored for Beacon.

Art Boyle had five assists, Valle three, and DiPietro, Mike Boyle and Artie Boyle one each.

South Shore got goals from Jay Powers and Frank Guest. Powers, Guest and Tom Cahill had assists.

In other action, Grumpy White's Pub defeated Fowler House, 8-5, and Adams Sports topped Flibottes Auto Sales, 4-2.

LEGAL NOTICES

CITY OF QUINCY
IN COUNCIL

ORDER NO. 97
ORDERED: October 21, 1991

Be it ordained by the City Council of the City of Quincy that the Revised Ordinances of the City of Quincy, 1976, as amended be further amended as follows:

In Chapter 24, City of Quincy Zoning Ordinance, Section 31, Zoning Districts, add the following:

That land presently zoned Residence A and shown as plot 287 on assessor's plan 1076-G be rezoned to Open Space. Said land is located on the northwesterly side of Huntress Street.

Passed to be Ordained October 21, 1991
ATTEST: John M. Gillis
Clerk of Council
Approved Oct. 24, 1991
Theodore P. DeCristofaro, Acting Mayor
A True Copy-Attest, Joseph P. Shea, Ass't City Clerk
11/7/91

CITY OF QUINCY
IN COUNCIL

ORDER NO. 312
ORDERED: September 16, 1991

Be it ordained by the City Council of the City of Quincy as follows:

That the Revised Ordinances of the City of Quincy, 1976, as amended, be further amended as follows:

In Chapter 12. Motor Vehicles and Traffic. Article II. Operation of Vehicles. Section 34. Certain left turns prohibited. Strike out the following:

"No driver of a vehicle driving easterly on Cliveden Street shall make a left turn from Cliveden Street to Hancock Street."

Passed to Be Ordained October 21, 1991
ATTEST: John M. Gillis
Clerk of Council
Approved Oct. 24, 1991
Thodore P. DeCristofaro, Acting Mayor
A True Copy-Attest, Joseph P. Shea, Ass't City Clerk
11/7/91

CITY OF QUINCY
IN COUNCIL

ORDER NO. 312A
ORDERED: September 16, 1991

Be it ordained by the City Council of the City of Quincy as follows:

That the Revised Ordinances of the City of Quincy, 1976, as amended, be further amended as follows:

In Chapter 12. Motor Vehicles and Traffic. Article II. Operation of Vehicles. Section 34. Certain left turns prohibited. Add the following words:

"No driver of a vehicle driving northerly on the Parkingway shall make a left turn from Parkingway to Granite Street."

Passed to Be Ordained October 21, 1991
ATTEST: John M. Gillis
Clerk of Council
Approved Oct. 24, 1991
Thodore P. DeCristofaro, Acting Mayor
A True Copy-Attest, Joseph P. Shea, Ass't City Clerk
11/7/91

CITY OF QUINCY
IN COUNCIL

ORDER NO. 312B
ORDERED: September 16, 1991

Be it ordained by the City Council of the City of Quincy as follows:

That the Revised Ordinances of the City of Quincy, 1976, as amended, be further amended as follows:

In Chapter 12. Motor Vehicles and Traffic. Article V. ONE WAY STREETS

Section 89. Enumeration. Add the following words:

"Parkingway. Ross Way to the southern entrance to the Ross Garage."

Passed to Be Ordained October 21, 1991
ATTEST: John M. Gillis
Clerk of Council
Approved Oct. 24, 1991
Thodore P. DeCristofaro, Acting Mayor
A True Copy-Attest, Joseph P. Shea, Ass't City Clerk
11/7/91

LEGAL NOTICE

COMMONWEALTH OF MASSACHUSETTS THE TRIAL COURT THE PROBATE AND FAMILY COURT DEPARTMENT
Norfolk Division
Docket No. 91P2299E1
Estate of THOMAS M. BRYANT late of QUINCY In the County of NORFOLK

NOTICE

A petition has been presented in the above-captioned matter praying that the last will and codicil of said decedent be proved and allowed and that DAVID B. SOULE of WISCASSET in the State of MAINE be appointed executor named in the will without surety on the bond.

If you desire to object to the allowance of said petition, you or your attorney should file a written appearance in said Court at Dedham on or before 10:00 in the forenoon on November 20, 1991.

In addition you should file a written statement of objections to the petition, giving the specific grounds therefore, within thirty (30) days after the return day (or such other time as the Court, on motion with notice to the petitioner, may allow) in accordance with Probate Rule 16.

Witness, Robert M. Ford, Esquire, First Justice of said Court at Dedham, the fourteenth day of October, one thousand nine hundred and ninety-one.

THOMAS PATRICK HUGHES
REGISTER OF PROBATE
11/7/91

LEGAL NOTICE

COMMONWEALTH OF MASSACHUSETTS THE TRIAL COURT THE PROBATE AND FAMILY COURT
NORFOLK DIVISION
DOCKET NO. 91P2303GI

NOTICE OF GUARDIANSHIP of PHYSICAL INCAPACITY

To MARGARET PINE of QUINCY in said County and all persons interested in the estate of MARGARET PINE and to the Massachusetts Department of Mental Health, a petition has been presented in the above-captioned matter praying that DONNA M. GOODE of BRAINTREE in the county of NORFOLK be appointed guardian of physical incapacity with surety on the bond.

If you desire to object to the allowance of said petition, you or your attorney must file a written appearance in said Court at Dedham on or before ten o'clock in the forenoon on December 4, 1991.

Witness, Robert M. Ford, Esquire, First Justice of said Court at Dedham this twenty-ninth day of October, in the year of our Lord one thousand nine hundred and ninety-one.

THOMAS PATRICK HUGHES
REGISTER OF PROBATE
11/7/91

LEGAL NOTICE

CITY OF QUINCY, MASSACHUSETTS
DEPARTMENT OF PUBLIC WORKS
55 SEA STREET, QUINCY, MASSACHUSETTS 02169
Tel: (617) 773-1380
FAX: (617) 471-5460

INVITATION TO BID

Sealed Proposals for **REMOVAL OF ABANDONED VEHICLES** will be received at the Department of Public Works **Engineering Office, 55 Sea Street, Quincy, MA 02169** until **10:00 a.m.** prevailing time on **Thursday, November 21, 1991** at which time they will be publicly opened and read.

The Contractor to whom the Contract may be awarded will be required to appear at this office with the surety offered by him and execute the Contract within ten days from the date of the mailing of notice from the Commissioner to the bidder, according to the address given by him that the Contract is ready for signature and in case of his failure or neglect to do so, the Commissioner may, at this option, determine that the bidder had abandoned the Contract and thereupon the certified check or bid bond shall become the property of the City of Quincy.

The Contractor will be required to provide both a performance bond and payment/labor and materials bond each for the full Contract Price. A certified check or bid bond in the amount of **5%** of the base bid shall accompany each bid.

Specifications may be obtained at the Department of Public Works upon a **Non-refundable** deposit of **$25.00** for each set. Bidders requesting specifications mailed to them shall add a separate check for **$10.00** payable to the City of Quincy to cover the mailing and handling.

The right is reserveed to reject any and/all bids or to accept the bid deemed best for the City.

James A. Sheets, Mayor
David A. Colton, Commissioner of Public Works
11/7/91

PERSONALS

THANK YOU
ST. JUDE
VS 12/12

LEGAL NOTICE

COMMONWEALTH OF MASSACHUSETTS THE TRIAL COURT THE PROBATE AND FAMILY COURT
NORFOLK DIVISION
DOCKET NO. 91P2275GI

NOTICE OF GUARDIANSHIP of MENTALLY ILL

To LILLIAN F. JOHNSON of QUINCY in said County and all persons interested in the estate of LILLIAN F. JOHNSON and to the Massachusetts Department of Mental Health, a petition has been presented in the above-captioned matter praying that MARJORIE E. GALLANT of BOSTON in the county of SUFFOLK be appointed guardian of mentally ill with surety on the bond.

If you desire to object to the allowance of said petition, you or your attorney must file a written appearance in said Court at Dedham on or before ten o'clock in the forenoon on December 4, 1991.

Witness, Robert M. Ford, Esquire, First Justice of said Court at Dedham this twenty-ninth day of October, in the year of our Lord one thousand nine hundred and ninety-one.

THOMAS PATRICK HUGHES
REGISTER OF PROBATE
11/7/91

LEGAL NOTICE

COMMONWEALTH OF MASSACHUSETTS THE TRIAL COURT THE PROBATE AND FAMILY COURT DEPARTMENT
Norfolk Division
Docket No. 91C0234-C1

NOTICE OF CHANGE OF NAME

To Jeanne M. Irvine and to all persons interested in the petition hereinafter described.

A petition has been presented to said Court by Jamie Lee Irvine, minor by Richard MacKenzie as father and next friend, of Quincy in said County, praying that her names may be changed as follows:

Jamie Lee Irvine
to
Jamie Lee MacKenzie.

If you desire to object thereto you or your attorney must file a written appearance in said Court at Dedham before ten o'clock in the forenoon on the fourth day of December, 1991, the return day of this citation.

Witness, Robert M. Ford, Esquire, First Justice of said Court, this thirtieth day of October, 1991.

THOMAS PATRICK HUGHES
REGISTER OF PROBATE
11/7/91

NEWSCARRIERS WANTED
Here's a chance to earn extra money by building a Quincy Sun home delivery route.
Telephone: 471-3100

CLASSIFIEDS

EVERYBODY'S MARKETPLACE

FOR RENT

HALLS FOR RENT
Newly Renovated
Sons of Italy Social Center
Golden Lion Suite
Capacity - 300
Venetian Room
Capacity - 140
Call 472-5000
TF

HALL FOR RENT
North Quincy K of C Building
5 Hollis Avenue
For information please call
328-5967

HALL FOR HIRE
Weddings, Showers, Meetings, Banquets
Elks Home, 440 E Squantum St. Quincy
472-2223
TF

HALL FOR RENT
(completely remodeled)
Houghs Neck Post No. 380, American Legion, 1116 Sea St
479-6149
TF

SHOOTERS PUB FOR RENT
Available for any occasion. A setting reminiscent of an Old English Pub. 4 antique Billiard tables, dart boards. For more information call
472-0771 2/7

WOLLASTON: Sunny 3 rm-1 bdrm. Apt. 15 min. to Boston. Close to Beach. No utils-no pets. $500.
471-2317 11/7

LEGAL NOTICE

COMMONWEALTH OF MASSACHUSETTS THE TRIAL COURT THE PROBATE AND FAMILY COURT
Norfolk Division
84P2558-C1

To Eleanor Sprague and to all persons interested in the estate of Eleanor Sprague of Quincy, in said County.

A petition has been presented to said Court by the trustee of the trust fbo of Eleanor Sprague of Quincy, in said County, for approval of trustee fees which are set forth in said petition.

If you desire to object thereto you or your attorney should file a written appearance in said Court at Dedham before ten o'clock in the forenoon on the twentieth day of November 1991, the return day of this citation.

Witness, Robert M. Ford, Esquire, First Justice of said Court, this October 16, 1991.

THOMAS PATRICK HUGHES
REGISTER
10/24, 31/91 11/7/91

WANTED

WANTED TO BUY
Old woodworking tools, planes, chisels, surplus hand tools; all trades. Precision machinist tools. Also wanted: old books, paintings, frames, antiques, estate lots.
1-617-558-3839 TF

WANTED TO BUY FURNITURE-ESTATES
Highest prices for entire contents-attic to cellar. Also separate items-books, clocks, wicker, prints, glass, etc.
Call Alden 472-4917 12/26

WANTED TO BUY BLACK LEATHER MOTORCYCLE JACKETS
New or Used.
Top Dollar paid.
Call Jim 479-7705 11/14

WANTED
Secure and dry storage for pop up camper from Nov.-April for about $25/month. Call 479-1891 after 3 pm 11/7

PERSONALS

PRAYER TO THE BLESSED VIRGIN
(Never Known to Fail)
Oh most beautiful flower of Mt. Carmel, Fruitful vine, splendor of Heaven, Blessed Mother of the Son of God, Immaculate Virgin, Assist me in my necessity. Oh Star of the Sea, help me and show me herein you are my mother. Oh, Holy Mary, Mother of God, Queen of Heaven and Earth! I humbly beseech you from the bottom of my heart to succor me in this necessity. There are none that can withstand your power. Oh, show me herein you are my mother. Oh Mary conceived without sin, pray for us who have recourse to thee (3x) Holy Mother, I place this cause in your hands (3x) Holy Spirit, you who solve all problems, light roads so that I can attain my goal. You who gave me divine gift to forgive and forget all evil against me and that in all instances in my life you are with me. I want in this short prayer to thank you for all things as you confirm once again that I never want to be separated from you in eternal glory. Thank you for your mercy toward me and mine. The person must say this prayer 3 consecutive days. After 3 days the request will be granted. This prayer must be published after the favor is granted. V.G. 11/7

THANK YOU
St. Anne
V.G. 11/7

PRAYER OF APPLICATION TO THE HOLY SPIRIT
Holy Spirit, you who solve all problems, who light all roads so that I can attain my goal, you who give me the divine gift to forgive and forget all evil against me and who in all instances of my life are with me; I want in this short prayer to thank you for all things and to confirm once again that I never want to be separated from you and even in spite of all material illusion, I wish to be with you in eternal glory. Thank you for your mercy towards me and mine. Repeat this prayer 3 consecutive days. After 3 days the favor will be granted even though it may appear difficult. This prayer must be published immediately after favor is granted without mentioning the favor
V.G. 11/7

SERVICES

LARRY'S HOME REPAIR
- Carpenters
- Painters
- Decorators

General Contractor
20 Years Experience
Licensed • Insured
Interior-Exterior Painting
Scroll Ceiling
All Home Repairs
Small or Large
659-7471 328-8735
TF

SUPERIOR CLEANING COMPANY
Office & House Cleaning Service. Carpet Cleaning. Floor Maintenance.
Since 1962
Prop. Mike Cronin
878-3765 11/21

HIGGINS HOUSING SERVICES
Painting: Int/Ext
Landscaping: Lawns, clean-ups, clean efficient work. Reliable.
479-1361 11/7

HELP WANTED

SANTA'S HELPERS WANTED
Part-time 10 to 15 hrs per wk. $15 per hr/guaranteed. Plus $1,000 in free jewelry (6 night trial period) Jewel's by Park Lane. Gloria.
Call (617) 265-1075 12/5

READ BOOKS AT HOME
$100 a title. $30,000+/Yr potential. Free recorded message reveals details. Call today 617-446-8171 Dept. 7M 11/14

HOMEWORKERS WANTED
Excellent Pay. Easy Work. Something for everyone. Amazing recorded message reveals details.
Call 982-1642 11/7

SERVICES

FABULOUS 50's D.J.'s
15 years of fun playing the 50's music. We specialize in oldies fundraisers, birthday parties for mature teenagers and anniversary parties.
Call John and Pat
(617) 767-4119 11/14

HEALY
- Tar and Gravel
- Shingles
- Gutters
- Repairs

HEALY ROOFERS
'Flat Roof Specialists'
Jim Healy
471-2123 12/19

CLOVER LANDSCAPING
Complete Landscape Service Fall Cleanups. Gutters cleaned, at unbeatable prices. Insured. Free Estimate.
Call 773-1504 11/7

INSTRUCTION

DRUMSET INSTRUCTION
Rock, country, jazz, funk, fusion. Over 21 years experience, individualized instruction, all ages welcome
617-786-7460 11/7

LEARN TO KNIT
Both left and right handed welcome. European method taught. Call 770-1658 eves. Leave number if not in 11/21

MISCELLANEOUS

BINGO
North Quincy K of C
Starts 7 pm - Hard Cards
Prizes-Snacks
Relaxed Atmosphere
Refreshments. Parking
Call 328-9822 1/23

SERVICES

EXPERT
LAMP REPAIR & REWIRING
GRANITE LOCK CO.
472-2177
755 SOUTHERN ARTERY
QUINCY TF

Painting & Wallcovering
by Ed Barr
The highest quality work performed neatly at reasonable rates. Free estimates, references available, over 18 years experience.
Call 479-3284 today 12/26

HOUSECLEANING
Thorough, dependable, reliable. Mon-Thurs. Call Susan 925-0300 References upon request 11/14

Carpet & Upholstry Cleaning by JK&K
- Dry Foam Method
- Cleans Deep Down
- Drys faster than steam

Call anytime 471-6319 11/28

RUBBISH REMOVAL
Complete cleanouts-attics-cellars-garages-yards. Removal of appliances-boilers-oil tanks-water heaters. Fast Service-reasonable 472-0877
11/14

JOYCE ROOFING CONTRACTOR
Complete remodeling: bathrooms, kitchens, vinyl siding, porches, windows. Interior, Exterior, painting. Call 696-8236. Licensed, Fully Insured. 12/5

LANDLORDS
Show your apartments with price-apartments professionally cleaned for new tenants at reasonable rates. Suzy Homemaker Cleaning Service 340-3317 11/14

SERVICES

A & T Vacuum
- 14.95 Overhaul Special on any vacuum
- Sewing machine repairing
- VCR repairing and cleaning
- Sharpening (scissors, knives, etc.)
- Oreck XL Vacuums
- Electrolux w/power nozzle $150
- Used Vacuum's $45 & up

27 Beale St.
Wollaston
479-5066

Your South Shore Headquarters For

Appliance Service
ON ALL MAJOR APPLIANCES
HANCOCK TIRE & APPLIANCE
115 Franklin St., So. Quincy
4/2-1710
TF

GENERAL CARPENTRY
Decks, Steps, Porches. New or repairs. Roof Shingles, Gutters etc. Interior work. No job too small. Mike
471-1379 11/7

D.J. LEAMAN & SONS
Interior Contractors
Interior and ceilings painted. Textured ceilings-plaster repairs,estimates. 471-4576
30 yrs. quality workmanship
11/7

PAT'S REMODELING
Carpentry, painting, ceramic tile, decks, porches, roofs, gutters, siding, kitchens, baths.
References, licensed
Call Pat 471-8280 11/26

Save Gas and Money Shop Locally

The Quincy Sun

MAIL TO: THE QUINCY SUN, 1372 Hancock St., Quincy, MA 02169
PAYABLE IN ADVANCE. Payment must accompany order.

RATES

1 WEEK	☐ $5.00 for one insertion, up to 20 words, 10¢ for each additional word.
3-7 WEEKS	☐ $4.60 per insertion up to 20 words for 3-7 insertions of the same ad, 10¢ each additional word.
8-12 WEEKS	☐ $4.30 per insertion up to 20 words for 8-12 insertions of the same ad, 10¢ more each additional word.
13 WEEKS OR MORE	☐ $4.00 per insertion up to 20 words for 13 or more insertions of the same ad, 10¢ each additional word.

INDEX
- ☐ Services
- ☐ For Sale
- ☐ Autos
- ☐ Boats
- ☐ For Rent
- ☐ Wanted
- ☐ Help Wanted
- ☐ Pets, Livestock
- ☐ Lost and Found
- ☐ Real Estate For Sale
- ☐ Real Estate Wanted
- ☐ Miscellaneous
- ☐ Work Wanted
- ☐ Antiques
- ☐ Coins & Stamps
- ☐ Rest Homes
- ☐ Instruction
- ☐ Day Care
- ☐ Personal
- ☐ Electrical & Appliances

☐ Enclosed is $_____for the following ad to run _____weeks In The Quincy Sun

COPY:_____

NO REFUND WILL BE MADE AT THIS CONTRACT RATE IN THE EVENT OF CANCELLATION.
DEADLINE: MONDAY, 5:00 P.M. PLEASE INCLUDE YOUR PHONE NUMBER IN AD.

Suburban
TV & APPLIANCE CENTERS
"SERVICE . . . IS OUR BUSINESS!"

Allow Us To Present...

SALE EVENT 7 DAYS ONLY!
Sale Prices Good Thru November 16 at 9:00 PM

SUPERSTORE PRICES SUPERSTAR SERVICE

SUBURBAN, MITSUBISHI & SONY . . . THE THREE BEST NAMES IN ELECTRONICS!

SONY® 13" Color TV
$269.95 SAVE $40
Model #KV13TR24
• Exclusive Trinitron® Picture Tube
• Remote Control
• Sleep Timer

Mitsubishi® 13" Color TV
$279.95 SAVE!
Model #1t MGA CS1347/CS1348
• Remote Control
• On-Screen Adjustments
• Available in White or Black

SONY® 27" Stereo Monitor
$599.95 SAVE $100
Model #KV27TS27
• Exclusive Trinitron® Picture Tube
• Stereo with Surround Sound
• Variable Audio Output

Mitsubishi 26" Stereo Table Model Monitor
$599.95 SAVE!
Model #CS2610/11
Super sharp picture with 560 lines of horizontal resolution, high-style black or woodgrain cabinet, Channel Lock, Quick View integrated TV/VCR remote. 22-7/8x26-1/4x18-1/2 (HWD)

Mitsubishi Giant 31" Remote Stereo
$1399.95 SAVE $300
Model #CS3115R
Mitsubishi's exclusive Diamond Vision picture tube combined with high-performance color, contrast & picture detail circuitry combine for a picture that has to be seen to be believed! 26-7/16x30-3/4x21-13/16 (HWD)

Mitsubishi 4-Head VCR
SAVE $50 $329.95
Model #HS-U34
Brand new model has remote control, on-screen program, one-touch record, 66x normal speed shuttle, rapid start and more, more, more! 5/15x16-5/8x13-3/8 (HWD)

SONY® 4-Head VHS VCR
SAVE $50 $329.95
Model #SLV-373
• Dual azimuth 4 head for crystal clear freeze frame • Program indexing • 181 channel capacity

SONY® VHS Hi-Fi 4-Head VCR
SAVE $100 $449.95
Model #SLV575
• Dual azimuth 4 head playback
• Front panel A/V jacks for easy camcorder hook-up • Hi-Fi stereo sound

Mitsubishi VHS-HiFi VCR with Jog Shuttle Remote
SAVE! $499.95
Model #HS-U5
Complete your Home Entertainment System with the fantastic sound of VHS HiFi. Jog shuttle makes special effects easier and better. 3-5/8x13-7/16 (HWD)

Mitsubishi Super VHS-VCR
$699.95
Model #HS-U6
• High fidelity stereo
SAVE $300

SONY® CAMERAS

SONY® Great New Handycam with Remote Control
Model #CCD-F201
Powerful 8:1 zoom with Macro Focus, 3-lux minimum illumination, wireless remote for playback functions, flying erase head. 6-1/8x4-7/8x12-1/2 (HWD)
SAVE $100 $699

SONY® Super Lo-Light Camera with Digital Superimpose
Model #CCD-F401
Full function remote and Sportsfinder. Superimposer has scroll, reverse, black border capability. 2-1/2x5-1/2x4-3/8x12-3/4 (HWD)
SAVE $200 $799

SONY® Lowest Price Ever on Compact TR6
Model #CCD-TR6
Low 4 lux capability, auto focus, 8:1 power zoom & more in a compact package that weighs just 2 lbs. 2 ozs plus tape & battery. 4-7/8x5x7-3/8 (HWD)
SAVE $200 $799

PANASONIC® VALUES!

Panasonic® VCR with On-Screen Programming
Model #PV-2101
Digital auto tracking, quick play, high-speed Omni search, Real Time counter, full channel digital quartz tuner, more. 3-1/2x14-1/8x11-1/4 (HWD)
SAVE $40 $239

Panasonic® Palmcorder Video Camera
SAVE!
$799.95
Model #PV19
• Includes playpak adapter • 8x1 power zoom lens • Flying erase head • Digital auto tracking

WE SERVICE ALL MAJOR BRANDS OF APPLIANCES & HOME ELECTRONICS!

Save On General Electric Cooking Products

GENERAL ELECTRIC 30" Free-Standing Gas or Electric Range
Your Choice! $288
GAS: Lift-off porcelain enameled oven door, separate broiler, decorative backsplash. 40-1/4x29-7/8x27-7/8 (HWD) **Model #JGB503P**
ELECTRIC: Rotary surface controls, Tilt-Lock Calrod burners, removable oven door, Storage drawer. 45-1/8x29-7/8x27-7/8 (HWD) **Model #JB503N**

GENERAL ELECTRIC Spacemaker® Microwave/Range Hood
SAVE! $369
New model features easy-to-use electronic touch controls with digital display and clock. Built-in exhaust fan. Auto roast. 16-1/2x29-7/8x13 (HWD) **Model #JVM139**

Top-Rated!
GENERAL ELECTRIC Spacemaker II® Microwave Oven
SAVE $70! $199
Use on countertop or hand from cabinet. Time Cook 1 & 2. Auto Roast. 9-cu. ft. oven. 10-7/8x23-5/8x12-3/8 (HWD) **Model #JEM31**

Introducing Our New Contract Sales Division
For Information Call Mr. Michael at 1-800-244-8353

MAJOR APPLIANCE SPECTACULAR!

Whirlpool® 5-Cycle Dishwasher
SAVE!
$249
Model #DU8000
• 5 cycles
• 2 level wash action
• Color panels - almond/black

Whirlpool® Large Capacity Washer
SAVE $70
$329
Model #LA5100
Two load levels, three wash/rinse temperature combinations, regular, permanent press and short cycles. 36x27x25-1/2 (HWD)

Whirlpool® Large Capacity Electric Dryer
SAVE $50
$298
Model #LE6150
• 3 cycles
• Mini Hamper Door
• Interior Light

Whirlpool® 18 Cu. Ft. Frost-Free Refrigerator
SAVE!
$489
Model #ET18NK
Slide-out crispers, adjustable Dura-White shelves, covered butter compartment, built-in egg pockets, freezer shelf.

AMANA® 18 Cu. Ft. Refrigerator
SAVE!
$569.95
Model #TRG18QB
• Adjustable Glass Shelves
• Temp-assure Thermostats

N. WEYMOUTH
252 BRIDGE STREET
ROUTE 3A
(617)
337-4300

HANOVER
1095 WASHINGTON ST.
ROUTE 53
(617)
826-3700

PLYMOUTH
91 CARVER ROAD
ROUTE 44
(508)
747-4700

SUBURBAN MasterCard VISA DISCOVER
CHARGE IT!

Suburban
TV & APPLIANCE CENTERS
"SERVICE . . . IS OUR BUSINESS!"

OPEN MONDAY thru FRIDAY 9 'til 9 • SATURDAY 9 'til 6 • SUNDAY NOON 'til 5 • HANOVER STORE OPEN SATURDAY 9 'til 9
PLYMOUTH STORE OPEN MONDAY thru FRIDAY 10 'til 7 • SATURDAY 9 'til 6 • SUNDAY NOON 'til 5

FREE DELIVERY!

Note: Some art may not depict actual item and is used for display only. We are not responsible for typographical errors

Special Woodward School Supplement Pages 13-16

The Quincy Sun

VOL. 24 No. 8 Thursday, November 14, 1991 30¢

JOSEPH SULLIVAN, right, chaplain of the Quincy Veterans Council and George F. Bryan VFW Post, gives the invocation at Monday's Veterans' Day ceremonies held inside the Quincy High School gymnasium. Standing to his right are Paul O'Neill, past commander of the Quincy Veterans Council, and Mayor James Sheets.
Story, Other Photos Page 2 (Quincy Sun photo by Robert Bosworth)

Succeeds Cerasoli In 3rd Norfolk District

Mariano Wins State Rep. Seat

By ROBERT BOSWORTH and FRED HAPPEL

Quincy School Committeeman Ronald Mariano piled up a huge vote in Quincy and held his own in Weymouth to win the Third Norfolk District state representative seat in Tuesday's special election.

Mariano's blockbuster Quincy vote left Weymouth Republican William Izbicki needing a miracle in his hometown to pull out a victory.

Mariano made that impossible with a much better vote in Weymouth than Izbicki could produce in Quincy.

Quincy Independents Francis (Sandy) Eaton and Cheryl Balzano trailed far behind Mariano and Izbicki.

With his victory, Mariano succeeds former State Rep. Robert Cerasoli, his boyhood friend, who stepped down in July to become the state inspector general. Cerasoli held the seat for 18 years.

Mariano's win keeps Quincy's Democratic stronghold on the seat intact.. Since 1968, the seat has been held by a Democrat living in Quincy.

Mariano rolled up a total vote of 3,230 or 57.2 percent to Izbicki's 1,983 (35.1 percent) for a 1,247 vote margin. Eaton had 352 or 6.2 percent and Balzano 78 or 1.3 percent.

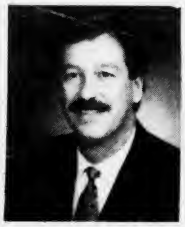

RONALD MARIANO

In Quincy, Mariano built an insurmountable lead pulling in 2,294 votes or 74.9 percent while gathering another 936 votes or 35.2 percent in Weymouth.

Izbicki got 1,566 votes or 59 percent in Weymouth but only 417 or 13.6 percent in Quincy.

Eaton had 215 votes (7 percent) in Quincy and 137 votes (5.1 percent) in Weymouth. Balzano drew 63 votes (2 percent) in Quincy and 15 (.7 percent) in Weymouth.

Mariano swamped the other three candidates in six of the Quincy precincts in the Third Norfolk District.

The Quincy vote by precincts:

Ward 2, Precinct 1: Mariano 392, Izbicki 54, Eaton 22 and Balzano 9.

Ward 2 Precinct 2: Mariano 453, Izbicki 88, Eaton 48, Balzano 13. This precinct is Mariano's home precinct.

Ward 2 Precinct 3: Mariano 374, Izbicki 64, Eaton 24 and Balzano 11.

Ward 2 Precinct 4: Mariano 378, Izbicki 48, Eaton 24, Balzano 5.

Ward 2 Precinct 5: Mariano 323, Izbicki 72, Eaton 15 and Balzano 12.

Ward 3 Precinct 1: Mariano 374, Izbicki 91, Eaton 82 and Balzano 13.

Thirty-two percent or 3,061 voters turned out in Quincy. About 25 percent of Weymouth voters in the district went to the polls.

Election workers in Quincy counted all returns in 15 minutes; results were known by 8:35 p.m.

20-30 Jobs For Residents

BFI Plans Recycling Center In South Quincy

By ROBERT BOSWORTH

Quincy could soon become the home of the state's first "recyclery."

The city's waste hauler and recycling firm, Browning-Ferris Industries, is proposing to operate a recyclery or recycling center at the vacant Antonelli property, 88 to 106 Penn St., South Quincy.

Mayor James Sheets and Ward 4 Councillor Thomas Fabrizio recently mailed letters to South Quincy residents advising them of BFI's plan. The center is an attempt to boost the recycling effort in Quincy by allowing businesses and apartment dwellers to participate.

The project needs the approval of the City Council. Councillors are expected to address the plan later this month. Sheets and Fabrizio will begin holding neighborhood meetings on the subject soon.

If approved, BFI would begin operation early next year.

City officials say the project has several benefits, from expanding the recycling effort to generating jobs for Quincy residents. The center would also supply city departments with essential supplies such as paper for the school system.

City officials consider the recycling center as an extension of Quincy's curbside recycling program. The program presently collects paper, glass and plastics from Quincy households.

"It clearly is the next step in our recycling movement," Sheets said. "We want the city to be a comprehensive recycling center."

With the recycling center, businesses and landlords not part of the curbside program could pay BFI to collect recyclables at their place of business or apartment building, thereby reducing their waste stream and disposal fees, said DPW Commissioner David Colton.

With the center, Quincy's recycling participation could climb by as much as 10 percent or more, Colton said.

As proposed, BFI would first collect paper and cardboard. The company intends to seek state permits which would allow it to collect glass, plastics and cans, the latter of which are not collected in the current curbside program.

The facility would also include a drop-off center which would allow Quincy residents to "drop-off" recyclables at no-charge.

Officials say the center makes sound fiscal sense. Not only will BFI fund the entire cost of the center, the facility is expected to generate 20 to 30 full and part-time jobs, Colton said.

Furthermore, BFI would give South Quincy and other city residents priority when the workforce is hired.

The cost of the center has not yet been determined, said BFI's

(Cont'd on Page 21)

MWRA To Begin Soil Testing In Houghs Neck

The Massachusetts Water Resources Authority recently announced that beginning the week of Nov. 12, soil testing will be conducted in the Houghs Neck area of Quincy to determine soil/rock characteristics for the proposed upgrading of the Braintree-Weymouth sewer system.

The holes dug will be approximately four inches in diameter. Each hole is drilled by driving a four inch steel casing into the ground to the top of rock. Each boring will take approximately one day to complete. Once the borings are completed they will be back filled.

Disaster Aid Application Center Open In Quincy

Representatives from a variety of federal, state and volunteer agencies were on hand Wednesday until 6 p.m. to provide information on disaster aid programs at the Quincy Armory, 1000 Hancock St., Quincy Center.

The Massachusetts Disaster Application Center was set up for residents in Norfolk County, including Quincy, who suffered losses or damage to their home, business or agricultural property as a result of the recent major coastal storm. Assistance programs included housing assistance, tax assistance, unemployment assistance, grants for special needs, home or business loans and agricultural assistance.

Those unable to visit the center can call the disaster hotline at 1-800-531-1860.

Police To Conduct Personal Safety Classes For Women

The Quincy Police Department will conduct four personal safety classes for women this month.

Two of the classes are sponsored by the Montclair-Wollaston Neighborhood Association. They will be held Thursdsay, Nov. 21 from 6:30 to 9:30 p.m. at the Lutheran Church of the Good Shepherd, 14 Harvard St., and Tuesday, Nov. 26 from 8:15 to 11:15 a.m. at the Montclair School, 8 Belmont St.

To attend the Nov. 21st class, contact Janet Crowley at 479-8883. To attend the Nov. 26 class, contact Wendy Moody at 472-3792.

The Quincy Police Department is also offering two personal safety classes for women. They will be held Tuesday, Nov. 19 and Nov. 26 from 6:30 to 9:30 p.m. at the Quincy Police Station, corner of Sea St. and Southern Artery.

The course is open to all residents age 18 and over who register in advance. Classes are limited to 40 people with priority given to women but not limited to women.

Officer Bob Hanna, Quincy's crime prevention officer, will conduct the classes.

Veterans' Day 1991 Message:

Veterans Deserve Quality Health Care, Remembrance

By ROBERT BOSWORTH

Local servicemen said their fellow veterans deserve remembrance as well as quality health care during the city's Veterans' Day ceremonies Monday.

Inclement weather cancelled the parade and forced the ceremonies inside the Quincy High School gymnasium.

Approximately 150 veterans, local officials, guests and residents attended the annual event which was sponsored by the Quincy Veterans Council

In his keynote address, Charles Toohey of Weymouth, a Pearl Harbor survivor, said Veterans' Day has evolved from Armistice Day which recognized the end of World War I into a holiday honoring all veterans.

"As we gather here today, celebrations are going on all over the country and also in other countries as well...We have parades, speeches, ceremonies and at the tomb of the Unknown Soldier at Arlington (National) Cemetery, are just a few of the ways that Americans will be taking time today to pay tribute to all our veterans who served past and present and in war or peace time to protect and preserve the great union of our Founding Fathers which began over 200 years ago today."

CHARLES TOOHEY, a Pearl Harbor, was the keynote speaker at the city's Veterans' Day ceremonies sponsored by the Quincy Veterans Council.

(Quincy Sun photos by Robert Bosworth)

PETER DUNN, left, 96, a veteran of World War I and past commander of World War I Barracks in Quincy, and Thomas Hurlebaus, past commander of the Quincy Veterans Council, listen to the benediction given by Richard Henry, chaplain and past commander of the Nickerson American Legion Post, at Quincy's Veterans' Day ceremony Monday.

Toohey, who was on duty as a member of the 64th Field Artillery in Pearl Harbor Sunday, Dec. 7, 1941, recalled the thousands of U.S. lives lost in the surprise attack by the Japanese. "It was there aboard the U.S.S. Arizona America lost 1,100 men in a matter of minutes and they're still there today entombed in a watery grave.

"They too are veterans and should always be remembered. To those who never fought for freedom, please enjoy the freedom we earned for you."

On that infamous day nearly 50 years ago, Toohey was on duty in the communication area over the PX and gymnasium. He heard the steel rafters rattle from the exploding bombs and ran to a window just as an enemy plane firing machine gun bullets passed by.

He heard glass breaking, turned around and there on the wall, on both sides of him, was a row of bullet holes. Toohey slowly sank to the floor. Not hit, just stunned.

Toohey, who joined the Pearl Harbors Survivors Association in 1968, has served as chapter president for eight years. He and his wife Vicki along with 100 other area survivors will fly from Boston to Hawaii to attend the 50th anniversary of the attack on Pearl Harbor.

James Niland, commander of the DAV Post 79, said Veterans Day "is an entirely fitting day" to salute America's citizen soldiers, from the Revolutionary War to the Persian Gulf Conflict, "who have so bravely answered our nation's call to arms."

However, Niland said many veterans need more than one day in their honor; more importantly, they need quality health care. Because of government cutbacks in VA services, he said many veterans are in jeopardy of losing quality health care.

"On this Veterans' Day we recall that serious questions have been raised concerning the quality of care available at VA hospitals and we seek answers to why this nation risks losing faith in one of its most valuable resources, the VA health care system."

While Operation Desert Storm troops were welcomed home with patriotic parades, Niland said, "The federal government was cutting off payments to thousands of mentally incompetent veterans from our previous wars, veterans least likely to fight back and most assuredly unable to do so."

Niland then quoted a recent remark made by one U.S. senator to the secretary of Veterans Administration. "'Tell the president he did a heck of a job with (Operation) Desert Storm, but Mr. President, we've got to meet our commitment to veterans of other wars. Yellow ribbons and speeches are not enough.'

"As a veteran, I couldn't agree more," Niland said. "Yellow ribbons and speeches are just not enough. Veterans deserve more than a patronizing pat of the back.

"Empty promises and still deeper cuts in programs and services make no mistake about it, our nation's sons and daughters who have fought so courageously from Belleau Wood to Baghdad don't want government handouts.

"All they've ever asked is that our government honor its commitment to provide quality VA health care to this nation's sickest, oldest and neediest veterans and its commitment to those whose minds and bodies have been shattered by bombs and bullets.

"As we salute our veterans on this 11th day of the 11th month," Niland said, "let's remember with pride their commitment to defend the freedom of each of us and joy on this special day but let us also remember that once the guns of battle fall silent and the sabers no longer rattle, our government has an equally abiding commitment to those same defenders of freedom, a commitment to veterans of all generations that we must not allow to be forgotten.

"America's veterans, a most effective resource, its veterans deserve this nation's continuing commitment, loyalty and support," he added.

Peter Dunn, 96, a veteran of World War I and past commander of World War I Barracks in Quincy, was given a standing ovation during the ceremony. Dunn slowly rose from his seat and then waved a small American flag vigorously as the crowd applauded.

Holiday Special
Complete Perm
$25
$50 Value
First Time Customers Only

Beauty Gardens
472-9112 - 472-9117
1436 Hancock St., Quincy Center
Mon. thru Fri. 8 am to 10 pm; Sat til 5 pm
WALK-IN SERVICE
Gift Certificates Available

We Must End Our Dependence On Imported Oil
THE LOGICAL ALTERNATIVE --
GAS HEAT!

YOU CAN'T BEAT GAS. If you're thinking about replacing your heating system, think about this:

Gas isn't just the cleanest-burning and most efficient home heating fuel! The way the price of our fuels is going, it's going to be a better and better buy in the years ahead.

Speaking of which, rest asssured; there's plenty of gas available for the foreseeable future.

WITHOUT OBLIGATION TO YOU -- a member of our Engineering staff will examine your heating system and advise you on all aspects of energy conservation. Our skilled technicians can replace or update your heating system and guarantee maximum efficiency at minimum cost.

The Burnham SERIES 2 Gas Boiler

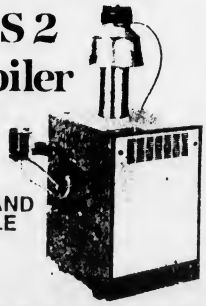

EFFICIENT AND DEPENDABLE

Call anytime for a FREE EVALUATION of your heating system
361-8241
Lic. No. 3094

HOME COMFORT CONTROL
"Comfort Is Our Middle Name"
188 Providence St., Hyde Park, MA 02136
371-8641 – A Cooperating Gas Co. Dealer

Las Vegas Night
Friday, Nov. 15
Morrissette Post
Furnace Brook Parkway
(Corner Miller St.)
West Quincy
7:00 'till 12:00
Donation $2.00
Admission Free with this Ad

NEWSCARRIERS WANTED
Here's a chance to earn extra money by building a Quincy Sun home delivery route.
Telephone:
471-3100

Mother 'Relieved' Arrest Made In Son's Death

By STEVE KAVANAGH

A suspect has been arrested and charged with murder in the Nov. 1 death of 18-year old Peter Eleuteri of Liberty Street.

Meanwhile, the MBTA has issued a statement concerning their controversial handling of the case.

Vincent Haddock, 22, of Malden, was arraigned Tuesday in Boston Municipal Court and was sent to Bridgewater State Hospital for observation by Judge William Tierney. He will return to court Dec. 2 unless indicted by a grand jury. Tierney set bail at $100,000.

"I'm relieved that someone is behind bars," said the victim's mother, Lori Stefanelli. "We (the family) have felt like someone has been watching us, so this is a relief," she said. Stefanelli said Tuesday that the family has been receiving crank phone calls.

Haddock, also known as Vincent Moore, has been charged with murder, unarmed robbery, and assault and battery with a dangerous weapon (a shod foot). He pleaded not guilty in Boston Municipal Court

David Rodman, of the Suffolk County District Attorney's office, which is now handling the case, said the investigation is continuing and that possibly other suspects were involved.

Eleuteri was allegedly murdered in the early morning hours Nov. 1 at the Haymarket MBTA station near Faneuil Hall. His body was found on the electrified third rail at about 4:30 a.m. Eleuteri had been at a Faneuil Hall nightclub earlier and was last seen waiting to meet a friend for a ride home.

MBTA officials originally announced the death was "an apparent suicide" but later termed it a "possible suicide" and said there "is a continuing investigation of a suspicious death."

Family and friends of Eleuteri were upset by the MBTA's assertion that he might have killed himself.

Lori Stefanelli, Eleuteri's mother, said she was upset that MBTA officials told the media and the family that the death was being handled as a suicide despite being told by detectives that the case was being handled as a homicide.

Stefanelli said it was unfair for the family to have the stigma of suicide attached to Eleuteri's death. Lou Eleuteri, Peter's father, and other family members and friends, also contended from the start that he did not commit suicide.

Eleuteri's ring and money were missing, his jacket turned inside out and a sneaker missing. In addition, his face appeared to be badly bruised and beaten.

In a press release issued Monday, MBTA officials said the death "was made to appear an accidental death, but was, in fact, a homicide."

On Tuesday, MBTA general manager, John Haley Jr., issued a statement apologizing to the family "for any grief our statements might have caused the family."

Haley also said, "They have suffered an enormous loss by having a son die under such violent circumstances.

"The determination of apparent suicide was made by the first MBTA officers responding to the scene. These officers, who have many collective years of

(Cont'd On Page 9)

SENIOR CITIZENS line up for their flu immunization shots at a recent flu clinic held at Granite Place by the Quincy Health Department. Dianne Houston, R.N., administers injection to one of nearly 200 who attended. Five more clinics are scheduled this month. For dates and locations, call 773-1380 ext. 238.

(Quincy Sun photo by Tom Gorman)

QCAP Lead Paint Workshop Nov. 19

Quincy Community Actions' Housing Services program will hold a lead paint workshop Tuesday, Nov. 19 from 7 to 9 p.m. at Quincy City Hall (second floor Council Chamber, old building).

Speakers will include:

•Linda Dube and Marybeth Ramsey, housing specialists, Massachusetts Department of Public Health.

•Dr. John Graef, director of the Lead and Toxicology Clinic at Children's Hospital in Boston (who will also present a slide show).

•Christina Katronis, supervisor of property and casualty policy review, Massachusetts Division of Insurance.

•Angelito Santos, principal planner of the City of Quincy's Planning Department.

An additional speaker from the Quincy and South Shore Board of Realtors, Inc. is to be announced.

The workshop is free and open to the public. It is being co-sponsored by the Quincy and South Shore Board of Realtors.

For more information call Nicoletta Guerriero at 479-8181.

United Way of Massachusetts Bay

The Galleria AT PRESIDENTS PLACE

A Special Place in Downtown Quincy
Warmly Welcomes You To Shop With Us

• Cafe Lazzarino • Hancock News • Stephen Leigh Jewelers •
• G.J. Coddington's Restaurant • Tedeschi Food Shop •
• Robert Lyons Hair Salon •
• Harvard Community Health Plan Optical Service •
• The Boston Five • Presidential Dry Cleaners •

Presidents Place, 1250 Hancock St., Quincy, MA
PARKING GARAGE IN REAR

Fall Specials
Winter's on the Way, better get to Petar's

Oil Change, Lube & Filter
$18.95
Premium Quality Lube, Oil & Filter 14 Point Safety Inspection
with this Ad Expires 10/31/91

Flush & Fill
$34.95
Chemically flush cooling system, add up to 2 gal. of coolant. Check all hoses & belts
with this Ad Expires 10/31/91

"THE BLUE AND WHITE BUILDINGS"

PETAR'S AUTOMOTIVE
(617) 786-9080

ERIC'S AUTO BODY
(617) 472-6759

324-330 Quincy Ave., Quincy

NOW accounts with no service fee?

YES!

You can have an interest bearing NOW account with *no monthly service fee or per check charges.** All you have to do is meet one of these simple requirements.

- Maintain a $500 balance.
- Open a term certificate with a $3,000 balance.
- Be 65 or older.
- Use direct deposit.

Another option is our Lifeline Checking Account, designed for people who write just a few checks a month. With Lifeline Checking, you can write up to ten checks per month with *no service fee.* We also have special NOW accounts available for college students and small businesses (sole proprietorships).

The Hibernia Savings Bank X-Press 24® ATM Card is available on all NOW accounts.

*Our normal monthly service fee is $5.00.

The Hibernia Savings Bank
We say "Yes!"

731 Hancock Street, Quincy, MA (617) 479-2265
101 Federal Street, Boston, MA (617) 345-0441
51 Commercial Street, Braintree, MA (617) 848-5560
1150 Washington Street, Weymouth, MA (617) 331-0893

All Deposits Insured In Full.
Member FDIC/DIFM

OPINION

The Quincy Sun

USPS 453-060
Published weekly on Thursday by
The Quincy Sun Publishing Co., Inc
1372 Hancock St., Quincy, Mass 02169

Henry W. Bosworth Jr., Publisher
Robert H. Bosworth, Editor

30¢ per copy. $12.00 per year by mail in Quincy
$14.00 per year by mail outside Quincy. $17.00 out of state

Telephone 471-3100 471-3101 471-3102
Second class postage paid at Boston, Mass

Postmaster: Send address change to
The Quincy Sun, 1372 Hancock St., Quincy, Mass 02169

The Quincy Sun assumes no financial responsibility for typographical errors in advertisements but will reprint that part of an advertisement in which the typographical error occurs

Open House Sunday At Father Bill's Place

Father Bill's Place, the Quincy shelter for homeless people, will hold an Open House Sunday, Nov. 17 from 2-4 p.m.

The public is invited to come and see the shelter and find out about the many services which the shelter provides homeless people. It will also be a time to meet some volunteers who are helping at Father Bill's. Opportunities for volunteering will also be announced.

The Open House will be an informal event, with shelter staff available to mingle with visitors and tell about homeless people and the work of the shelter in helping them.

Members of religious and service organizations are especially encouraged to attend Open House Day to learn of ways their groups can help support the shelter.

Refreshments will be served by Laurie Boisvert, food service coordinator for the shelter. She will also have information about how volunteers can help provide a support at the shelter.

Readers Forum

Magic Johnson

Editor, The Quincy Sun:

Isn't it sad to compare the lives of two men about the same age of 33-Jesus Christ and Magic Johnson-one giving his life for mankind and the other to give his life to be a model for youth by teaching them "safe sex?"

I see through the news media that the Jesuits have contacted the Vatican to name a patron saint for AIDS victims. The Jesuits apparently are not with it since TV, radio and the news media have already given us one: Magic Johnson.

Fr. John McMahon
Regina Cleri, Inc.
Boston

Medically Speaking

by Michael M. Bakerman, M.D., F.A.C.C.

YOUR ACHING BACK

Lower back pain is one of the most common complaints doctors hear from their patients. The causes can be so numerous and the pain so severe that successful diagnosis and treatment are not always simple matters. On an initial visit, you can expect to give a medical history covering such questions as "when" and "how" the pain started. Does it stay in one place or seem to move around? What are your daily routines and habits? A physical examination will also be performed, with attention to posture, muscle tone and range of motion. Routine X-Rays will reveal bone changes, but other tests may be required as well. Electromyography (EMG) is a type of nerve and muscle study. Magnetic resonance imaging (MRI) can produce images of the body tissue without using X-rays.

P.S. The earlier you seek help for lower back pain, the better your chances of relief.

The fact that back pain is a common problem doesn't make it any less painful or debilitating. If you suffer from these or other chronic pain symptoms, call your physician, or call us for a referral to an appropriate medical professional. COMPREHENSIVE CARDIAC CARE specializes in the compassionate treatment of medical problems related to the heart. Our office hours are by appointment at 101 Adams St., Suite 24, in Quincy. Phone 472-2550. We are affiliated with Quincy Hospital and South Shore Hospital.

Sunbeams

By Henry Bosworth

A Future Mayor?

A favorite pasttime for Quincy political observers is sifting through election results in search of a future mayor.

They sifted last week and found not one but three possibilities: Tim Cahill, Dan Raymondi and Mike Cheney.

Cahill and Raymondi topped the City Council at-large and School Committee fields respectively. And Cheney finished in a strong runner-up spot to Cahill.

CAHILL

For Cahill, it was the second straight election in which he has led the pack. Some had wondered whether he could do it this time because of his outspoken stands on a number of controversial issues.

Cahill isn't the type to wait and see which way the political winds are blowing before speaking out. He stands up, tells you what he thinks and why. No straddling the issue.

People agree with him and people don't. But those who don't agree with him usually respect him for telling it the way he sees it — and why. Apparently a lot of people like that. Cahill was the top vote-getter in the contested races with 9,053.

Raymondi, who lost his Norfolk County treasurer's post in last year's anti-incumbent tidal wave, came roaring back this year as a School Committee candidate. He was second to Cahill in the contested races vote department with 9,009.

RAYMONDI

Raymondi, many feel, had more than just the School Committee in mind as he put on one of the most effective campaigns seen around here in a long time.

Some see Raymondi as a future candidate for mayor or maybe district attorney. They are sure he is not going to spend the rest of his public life on the School Committee. He ran unsuccessfully for mayor against Frank McCauley in 1981 when Arthur Tobin left office. Many believe he has another shot in the future.

Cheney, in one sense, could have been the big winner last week as he took the second Council at-large seat with a vote of 8847 — 206 behind Cahill and 84 ahead of third place winner Patricia Toland.

CHENEY

It was a big win because Cheney was considered by many observers to be the likeliest incumbent to go if Joseph LaRaia was to come back.

There was some strategic bulleting on the part of Cheney supporters — including union members — to help keep LaRaia at bay. A bit ironic considering that LaRaia has been the recipient of many bullets through his political career.

Bulleting, in case you aren't familiar with that fine form of political art is to vote for just one candidate when you could vote for three. So a bullet is like giving the one candidate three votes.

TOLAND

The bulleting for Cheney apparently hurt Toland, who many thought was going to top the at-large field with four women on the School Committee ballot bringing out the female vote. Toland finished third, 290 votes behind Cahill.

Cahill and Cheney, many observers agree, are on a mayoral collision course that could come to a banging heads showdown as early as 1993 if incumbent James Sheets decides not to seek a third term.

But the impressive return of Raymondi might alter that course if he decides to make another run for mayor. You could see a three-way run or one of the three stepping aside.

Stay tuned in. This could get interesting.

❑

LaRAIA

AT APPEARS THAT Joe LaRaia after a political career spanning three decades punctuated with big wins and big defeats has finally run out of gas.

Last week, most observers believe, was his last Hurrah. Of course, they've said that before and he has come back several times to prove them wrong. But this seems to be "The End." The real finale.

LaRaia finished fourth and out of the money in the City Council at-large race. His vote was 6,850 — 1,913 behind third place winner Toland.

MILLER

There's no doubt that newcomer George Miller hurt LaRaia's comeback bid and William Ryan didn't help him either.

Miller racked up 5,422 votes — 1,428 behind LaRaia.

"They cut each other up," said one City Hall observer.

The feeling is that if LaRaia was the lone challenger he might have put it together to unseat one of the incumbents.

His vote, Miller's and Ryan's 3,395 added up to 15,667 indicating there were a lot of people out there wanting a change.

The problem for LaRaia was that he had to share those votes with two other candidates.

Whether or not he could have done it as the only challenger no one will ever know. But there is one thing for sure: He made the three incumbents get out and work.

❑

SHEETS

MAYOR JAMES SHEETS came through the election pretty much without a scar.

He was the top vote getter on the ballot with 12,195. This represents 69.3 percent of the vote with only 5,409 or 30.7 blanks. He got the fewest blanks of anyone.

Unless the roof at City Hall falls in on him, it would seem he is in a good position to win a third term in 1993. But he probably won't get another free ride.

There's usually 10,000 negative votes out there waiting for an incumbent mayor seeking re-election. So, those 5,409 blanks Sheets got indicates he is still up there in the popularity department. That most people are quite satisfied with his performance to date.

❑

AND, SPEAKING OF blanks, all the unopposed City Council Ward candidates — and, no doubt, potential challengers — were checking them out last week.

Ward 2's Ted DeCristofaro, a long-time popular political figure, found himself with more blanks than his colleagues. DeCristofaro got 58.4 percent of the vote but 41.6 percent blanks.

Following him in order:

Ward 3's Larry Chretien, 62.1 percent of the vote and 37.9 percent blanks. Ward 5's Charles Phelan 63.5 percent of the vote and 36.5 blanks. Ward 4's Tom Fabrizio, 66.9 percent of the vote and 33.1 percent blanks.

Incidentally, in the contested City Council at-large race there were 10,478 blanks and 10,263 blanks in the School Committee field.

❑

KOLSON

WARD 1's Peter Kolson running against challenger Gail Glover got the biggest vote among the Ward Council candidates. He polled 2,319 or 69.1 percent to Glover's 700 and 20.8 percent. There were 335 blanks. In the percentage department, Kolson's vote was second to Sheets.

Richard Malvesti Remembered

Fort Benning Field Dedicated In Memory Of Quincy Ranger

The Ranger Training Brigade at Fort Benning, Ga., dedicated its physical training and graduation field in memory of a Quincy native, Colonel Richard Malvesti, during recent ceremonies.

Malvesti, son of Mr. and Mrs. Joseph Malvesti of Quincy, died last year in a parachuting accident at Fort Bragg, N.C. He was participating in a night time, combat-equipped training exercise.

"I think it is very appropriate that all future rangers will execute physical training and graduate on the field dedicated to Colonel Malvesti," said Col. John J. Maher, Ranger Training Brigade commander. "Dick was the hardest, and mentally the toughest soldier I have ever known. He set the standard for the rest of us to follow."

Malvesti's wife Carol and his daughter Michele unveiled the "Malvesti Field" sign and his picture, which hangs in the Ranger Training Brigade headquarters, during the ceremonies.

Also attending were his father and his sister Joan.

Guest speaker was Major General Wayne A. Downing, Commanding Gen. of Joint Special Operations Command.

Malvesti entered active duty in 1967 after being commissioned as a second lieutenant from Alfred University's Reserve Officers' Training Corps.

He graduated as a distinguished military graduate and received a regular Army commission.

Malvesti served as an assistant and senior district advisor in Vietnam and was awarded two Bronze Stars including one with valor device.

Following this combat tour he became an instructor of the U.S. Army's Ranger Department and was assigned to Eglin Air Force Base in Florida.

In 1974 Malvesti volunteered for the newly-formed 2nd Ranger Battalion at Fort Lewis, Wash. He was later assigned as training officer of the 9th Infantry Brigade and later returned to the Ranger Battalion as the operations officer.

He went to Fort Bragg, N.C., in 1980 and served as operations officer for the 82nd Division Support Command. Since then Malvesti served in several command and staff assignments with the special forces.

He was a key participant in Operation Urgent Fury in Grenada and Operation Just Cause in Panama.

In addition to the Bronze Star Medals, Malvesti received many other awards including the Defense Superior Service Medal, the Legion of Merit, the Defense Meritorious Service Medal, the Army Commendation Medal and the Army Achievement Medal.

At the time of his death Malvesti was director of operations of Joint Special Operations Command at Fort Bragg. He had been named to command the 7th Special Forces Group.

RANGER MALVESTI FIELD was named recently in honor of Col. Richard J. Malvesti, a Quincy native, who was killed in a parachuting accident last year. Attending the dedication ceremonies recently were (l to r), Col. John Maher; his sister,Joan Malvesti; his father Joseph Malvesti; his wife, Carole Malvesti; his daughter, Michele Malvesti; and Maj. Gen. Wayne Downing.

RICHARD MALVESTI

Mayor's Annual Thanksgiving Dinner At Montello's Nov. 28

The Mayor's Annual Thanksgiving Day Dinner for Quincy citizens will take place Thursday, Nov. 28 at Montello's, 53 Mass Ave., Quincy.

Any resident of Quincy 60 years or older is welcome to enjoy a complete Thanksgiving meal by calling the Quincy Council on Aging for reservations. Doors will open at noon and the meal will be served by volunteers at approximately 12:45 p.m.

Bus transportation will be provided from various locations throughout the city. To make reservations for the meal or transportation call 773-1380 ext. 386.

Anyone wishing to volunteer to assist in the serving or the cleanup afterward can all 773-1380 ext. 386 to sign up.

United Way

NEWSCARRIERS WANTED
Here's a chance to earn extra money by building a Quincy Sun home delivery route.
Telephone: 471-3100

Always Buying New & Old
TAJ
COIN, STAMPS and SPORTS CARDS
9 Maple St., Quincy, MA 02169
479-1652
Complete Line of Supplies
TF

Expert Dry Cleaning
TEL 328-1700
FASHION QUALITY CLEANERS
LAUNDRY - DRY CLEANING - ALTERATIONS - STORAGE
WEDDING GOWNS A SPECIALTY
PETER LIO Owner
67 BILLINGS RD. NO. QUINCY, MASS.

Milk, Bread, Eggs Frozen Foods
Copies • US Postal Stamps
★ SAM'S ★
VARIETY
"North Quincy's Family Store For Over 10 Years"
THE LOTTERY
Featuring Over 12 Varieties Scratch Tickets
1% Gal. Lowfat $1.99
Pepsi 2 ltr. $1.29¢ Plus Dep.
Ruffles Chips (16 oz) .99¢
328-9135
125 Billings Rd. North Quincy

Quincy's Yesterdays

Austin, Brett Clash Over Hospital

Nov. 13-19 1957 34 Years Ago

City Councillor Edna B. Austin termed "utterly ridiculous" a late attempt by Councillor-elect Joseph E. Brett to block construction of a $3 million addition to City Hospital.

"Other members of the Council and I have been studying this proposal for more than 10 years," said Mrs. Austin, who is chairman of the Council's Finance Committee.

"We were convinced that it was good business for the city or we would not have approved that $1,750,000 bond issue last October."

But Councillor James R. McIntyre, noting that he had voted against the bond issue, came to Bretts' defense, saying the addition would not be needed if the hospital stopped admitting out-of-town residents as patients.

TRANSIT PLAN BLASTED

A proposal by Boston Mayor John B. Hynes for a $300 million state- financed Metropolitan Transit Authority to absorb the New Haven Railroad's commuter lines met a hostile reception in Quincy.

Sen. Charles W. Hedges (R-Quincy) called the proposal "one more endeavor for Boston to unload its financial and economic problems on the state."

George A. Yarrington, executive director of the Quincy Taxpayers Association, demanded that the MTA "put its own house in order" before asking the South Shore to consider the plan.

He noted that the MTA had a record $12 million deficit this year.

NEW POLICE ASKED

City Manager Edward T. Lewis said he plans to ask the City Council for funds to add five new officers to the Quincy Police Department after the city voted a five-day week for policemen.

QUINCY-ISMS

Mayor Amelio Della Chiesa promised that a second public hearing would be held into the controversial widening of Adams St. between the Hollow and the Milton line ... Paul K. Bready of Medway was named manager of the Lincoln Stores, succeeding Kenneth Mills ... Hamburger was four pounds for $1 at Lodgens, 32 Cottage Ave ... Ernest J. Montilio of 101 Madison Ave, South Quincy, proprietor of Montilio's Pastry Shop, was inducted into the Quincy Rotary Club ... School Committeeman Paul K. Duffey was vacationing in the Caribbean ... Mrs. Winfield Piper was elected president of the Women's Guild of the Union Congregational Church, Wollaston ... Medford scored a last period touchdown to defeat Quincy, 25-21, despite two touchdowns by Noel Balducci ... A chestnut pony, stolen from Earle Bestick of Braintree, was discovered in the Quincy High School gym by the custodian when he opened the school on Monday morning ... Howard Hughes' "Jet Pilot", starring John Wayne and Janet Leigh, was playing at the Strand ... The Morrisette Post Auxiliary named Mrs. Ruth Swan, Mrs. Gertrude Paakonen and Mrs. Susie McLeod as delegates to the Norfolk County Council meeting in Walpole ... Opposition at a public hearing appeared to have killed a plan to extend Vane St. to provide access to the proposed Norfolk Downs parking area .. City Councillors-elect John J. Quinn and Joseph E. Brett sat in on their first Council meetings as observers .. A 1954 Pontiac Chieftain was selling for $995 at Duggan Brothers North Quincy Garage, 131 Hancock St ... Mrs. Betty Bacon Blunt, new girls' and womens' secretary, announced a record women's enrollment of 450 in athletic and social activities at the Quincy YMCA ... Norfolk County Treasurer Raymond Warmington was the speaker at a meeting of the Quincy Young Women's Republican Club in the home of its president, Blanche Hamilton, 93 Kemper St., Wollaston ... Charles Muillaney and Richard J. Koch led a delegation from the Young Democratic Club of Quincy to a dinner in honor of Sen. John F. Kennedy and Cong. John W. McCormack at Commonwealth Armory, Boston ... Dottie Karen was singing Friday nights and Joe Mercury's band was playing for dancing at McCarthy's Cafe on Washington St., Quincy Point ... David B. Clauretie, 52, president of Shipyard Workers Local 5, died at his home in Brockton ... City Manager Lewis proposed that the City Council study a $160,000 addition to the 31-year-old Quincy police station ... Paul Kjellander, William Leaman and Theodore Widman were nominated for president of the Baker Improvement Association at a meeting in the home of Mr. and Mrs. Herbert Forde, 57 Lind St., Germantown .. The School Committee denied permission to allow smoking in the vestibule of Atherton Hough School during evening dances ... The National. Women's Committee of Brandeis University held a coffee hour at the home of Mrs. Jason Goldberg, 180 Squanto Rd., Merrymount.

Marie's Kitchen

BY MARIE J. D'OLIMPIO

Turkey Stuffing

With Thanksgiving day around the corner, I thought I would repeat my stuffing recipe for turkey early this year. Today's recipe is for a basic stuffing mix, but you can add other ingredients such as mushrooms, chestnuts, raisins, etc. The following recipe will stuff between a 10 and 12 pound turkey.

TURKEY STUFFING

6 oz of either ground beef, turkey, pork, etc.
1 stalk celery (chopped)
1 small onion (chopped)
livers from turkey (optional) chopped
1 egg
1 medium bag of stuffing mix
2 Tbsps Bells Seasoning
2 Tbsps oil
1 cup seasoned break crumbs
1/2 cup grated cheese
1/3 cup white or sherry cooking wine

In hot oil, saute the celery and onion. Add the meat, livers and wine. Cover and cook until blended. Add the stuffing mix (that you have soaked in water). and cook covered for a few minutes. You may need to add a little water at this point. Add the bread crumbs, the egg and cheese and continue cooking for about 5 minutes longer. If the mixture looks watery, add some seasoned bread crumbs. Refrigerate the stuffing until cooled. Stuff the turkey cavity with some aluminum foil, sealing the cavity (better than trying to sew it).

Bake in a 350 degree oven uncovered for 20 minutes to the pound. If you plan to add any other ingredients to the mixture, do so after you have sauted the meats.

Marie D'Olimpio is the author of "Simply Italian-And then Some," a collection of her own recipes. Copies of the book are available at Previte's Market, Sumner St., Quincy Point, Samoset Pharmacy, Samoset Ave., Merrymount and Winfield Gift Emporium, Hancock St., Quincy Center.

William B. Rice Auxiliary Pre-Christmas Bazaar Nov. 25

The William B. Rice Eventide Auxiliary will hold its Pre-Christmas Bazaar and Food Sale Monday, Nov. 25 from 2 to 4 p.m. at the Home, 250 Adams St.

Tables planned by Mrs. Ainsley Dingwell and her committee will include home baked goods and candy, white elephant table, gifts, Christmas decorations, ornaments, handmade baby items, wreaths, and jewelry.

Refreshments will be served. For more information call Kathryn Losordo at 472-7389.

Turkey-Rama Fundraiser At HN Legion Post Saturday

The annual Turkey-Rama fundraiser Saturday, Nov. 16 at the Houghs Neck Legion Post will have a double goal this year.

In addition to raising funds for the annual Christmas party for all Houghs Neck children and youth activities, each person attending is being requested to bring an item for the Pantry Shelf of the Protestant Social Service Bureau.

This is in response to a request from Henry P. Bradley, director of Quincy Veterans Services. Ticket for the event are available at the Post Home, 1116 Sea St., and will also be sold at the door.

Junior vice commander Dan Shields and past commander John Christiansen are chairmen for the fundraiser, assisted by Cdr. Russell Baratelli.

South Shore YMCA To Kick-Off Centennial Celebration Today

The South Shore YMCA will be celebrating its 100th anniversary throughout the coming year, beginning with Celebration '91 Thursday, Nov. 14, the official kick-off of the centennial.

For the last century, the South Shore YMCA has been improving peoples' lives by strengthening spirit, mind and body through programs and activities for children, adults and families.

Joining the YMCA in many of its centennial activities is Reebok International, Ltd. "We are delighted that Reebok is involved in our anniversary, particularly in sharing their expertise in event planning," said Paul Hurley Jr., chairman of the YMCA's 100 Year Anniversary Committee.

The YMCA and Reebok are planning a Basketball Extravaganza to commemorate the centennial of basketball, which was invented by Dr. James Naismith and the Springfield YMCA in 1891. Today, basketball is the most popular indoor sport.

"While both organizations share an interest in the sport of basketball, we also have the common goal of developing healthy lifestyles among people living and working in the South Shore community," said Ralph Yohe, general executive director of the South Shore YMCA.

"The YMCA has been an innovator in serving our community, touching the lives of more than 25,000 people each year. We're excited that Reebok is working with us to launch our Y into our second century of service," Hurley said.

Tickets for Celebration '91, the first of the YMCA's centennial activities, are $12.50 per person and may be purchased at the YMVA, 79 Coddington St., Quincy, or at Fontbonne Academy in Milton the night of the event, Thursday, Nov. 14, at 6 p.m.

The evening will include musical entertainment, awards presentations, the unveiling of the Y's centennial log, and an hors d'oeuvres reception. For more information, call June Blair at the South Shore YMCA at 479-8500.

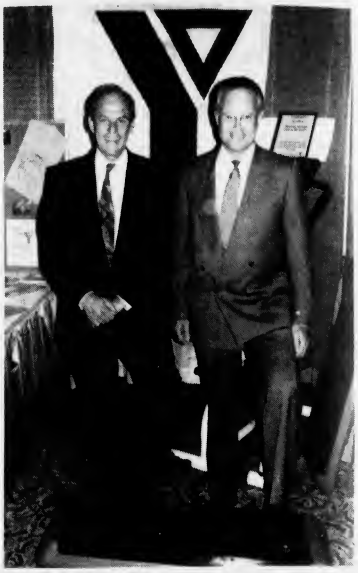

REEBOK INTERNATIONAL LTD.is joining the South Shore YMCA in its upcoming year-long centennial celebration. John Duerden, left, president and CEO of Reebok, and Paul Hurley Jr., chairman of the South Shore YMCA's 100th Anniversary Committee stand on a Reebok Step at the YMCA's booth during the recent South Shore Chamber Business Expo.

Haiti Consul General To Speak At Quincy College

Jean Robert Victoria, consul general of Haiti from the Haitian Consulate in Boston, will speak at Quincy College Monday, Nov. 18 at 3 p.m. in Saville Hall, room 100.

Victoria will speak on the recent coup in Haiti and its effects on Haitians in the United States.

The public is invited to attend at no charge.

Parents Of Son

Joseph and Susan Genduso, 250 Whitwell St., are parents of a son, born Aug. 12 at Quincy Hospital.

BRIDAL DIRECTORY

RECEPTION HALLS

STYLISH 120-SEATER DISCOVERED NEAR MARINA BAY. THOUGHT TO BE AMELIA'S.
The secret's out.
The function room at Amelia's has become one of Boston's most popular spots for weddings, showers, corporate meetings, and get-togethers of all kinds. We feature an extensive menu at affordable prices. We overlook Marina Bay and the Boston skyline. We'd like to make your next function really fly.
Please call 617-471-1453.
AMELIA'S
305 Victory Rd., No. Quincy, MA

FLORISTS

Flowers by Helen
367 BILLINGS ROAD
WOLLASTON, MASSACHUSETTS 02170
Flowers For All Occasions
Specializing in Weddings
471-3772
Certified Wedding Consultants

Quint's Florists
761 So. Artery
Quincy
773-7620

PHOTOGRAPHER

Photography McIntire's Studio
679 Hancock Street, Quincy (Wollaston)
479-6888

MUSIC

Space Available

HONEYMOON SPECIALISTS

BARE COVE TRAVEL
749-7750

BAKERY

O'BRIEN'S BAKERIES
9 Beale Street
Wollaston
472-4027

JEWELRY

LeCOLSON Fine Jewelry
Quality and Integrity a Tradition
The Coletti Family Al - Dave - Mark
730 HANCOCK ST., WOLLASTON 02170 786-7942

Don Bosco Mothers' Club
10th Annual Craft Show
Saturday, November 16, 1991
300 Tremont St.
10 AM to 3 PM OPEN TO THE PUBLIC
Featuring
- **40 Tables of Crafters from throughout Massachusetts**
- **Wood Items made by students**
- **Refreshments**
- **Games**
- **Fun For All**

An Open House will also be held on the same day especially for all 6th, 7th and 8th grade boys and their families. Don Bosco offers each student a full college prep education in partnership with technical training.
FOR INFORMATION
Call: Michelle Pateras
(617) 421-8272
(The School is conveniently located at 300 Tremont St. at the MBTA's Orange Line New England Medical Center Station.)

SOCIAL

FRANCES LANGILLE

MADELINE MAHONEY

Carney Hospital Honors 3 From Quincy

Three Quincy women were among those honored recently at Carney Hospital's annual Service Awards Dinner.

Ann Stepan of West Quincy, Madeline Mahoney of Wollaston and Frances Langille, R.N., of North Quincy were honored for 30 years of service.

ANN STEPAN

Stepan, Langille and Mahoney were presented gifts from the hospital by John Logue, hospital president, and Sister DeChantal LaRow, chairman of the Board of Directors.

NQ Catholic Women Mass, Meeting Tonight

The North Quincy Catholic Women's Club will meet tonight (Thursday) following the 7:30 p.m. Mass for deceased members in Our Lady Chapel at Sacred Heart Church, North Quincy.

Chairwoman for the fall "Fiesta" night are Barbara Berlo, Ethel Coleman, Mary Dowling and Arlene Ryan.

A business meeting will be held with president Mary Ann Sheehy presiding. Reports will be given on our recent rummage sale, and plans will be discussed for the craft show to be held Dec. 7 and the school fund drawing will also be held.

For more information call Ruth Mullaney at 479-6459.

Fall Fair At Tobin Towers

The annual Fall Fair at Tobin Towers, 80 Clay St., will be held Saturday, Nov. 16 from 10 a.m. to 2 p.m.

The fair will feature clothing, jewelry, "White Elephant" table, handicrafts and more. Various items will be raffled and a luncheon will be available.

Mini Fair Nov. 23 At Presidential Convalescent Home

Presidential Convalescent Home, 43 Old Colony Ave., Wollaston, will hold a Mini-Fair, Saturday, Nov. 23 from 10 a.m. to 3 p.m.

The Mini-Fair will feature chance tables, snack bar, baked items and a "White Elephant" table. All proceeds benefit the Resident's Activity Fund.

Eileen Joyce Studying At Emerson College

Eileen Joyce of Quincy has entered the division of mass communication at Emerson College, Boston.

Joyce is a broadcasting major.

Parents Of Son

Richard and Linda Panarelli, 623 Quincy Shore Drive, are parents of a son, born Aug. 7 at Quincy Hospital.

NEWSCARRIERS WANTED
Here's a chance to earn extra money by building a Quincy Sun home delivery route.
Telephone 2177

MR. and MRS. JOHN KEENAN

Jeanne Marie Hopkins Wed To John Keenan

Jeanne Marie Hopkins, daughter of Mr. and Mrs. Charles Hopkins of Wollaston, was recently married to John Keenan, son of Mr. and Mrs. Philip Keenan of Wollaston.

A nuptial Mass was celebrated at St. Agatha's Church, East Milton, and was officiated by Rev. Nicholas Ciccone. A reception followed at Wollaston Country Club.

Katherine Clear of Stamford, Conn., served as Maid of Honor for her aunt.

James Keenan of Quincy served as Best Man for his brother.

Ushers were Paul Keenan of Hanover and Matthew Keenan of Hyannis, both brothers of the groom, and Thomas Clear of Stamford, nephew of the bride.

Flower girls were Molly Friedensohn and Caitlin Friedensohn, nieces of the bride.

The bride is a graduate of Fontbonne Academy, Trinity College and New England College of Optometry. She is employed as an optometrist for Eye Health Services in Weymouth.

The groom is a graduate of North Quincy High School, Harvard University and Suffolk University Law School. He is employed as an attorney in Quincy.

Following a wedding trip to Bermuda the couple are residing in Wollaston.

Wollaston Baptist Church Fair Nov. 22 & 23

The Wollaston Baptist Church Fair will be held Friday, Nov. 22 from 5:30-8 p.m. and Saturday, Nov. 23 from 10 a.m. to 3 p.m. at the church, 81 Prospect Ave.

Among the highlights of the event will be Christmas novelties, baked goods, jewelry, crafts and knitted goods, books, toys, a white elephant table, a snack bar and more.

Save Gas and Money
Shop Locally

Sacred Heart Sodality To Meet Nov. 20

The speaker at the Nov. 20th meeting of the Sacred Heart Parish Ladies Sodality will be Rev. Bruce Czapala, OFM of St. Francis of Assissi Church in Cambridge. Fr. Czapala's topic will be "Mary's Inauguration Address."

Prior to his ordination in the Franciscan Order, Fr. Czapala, who is also a registered nurse, worked with terminal cancer patients. His present ministry includes a reach-out program for AIDS patients.

Sacred Heart Sodality, North Quincy , meets on the third Wednesday of the month, beginning with Mass at 7:30 p.m. in Our Lady's Chapel. Prefect is Mrs. Mary Raux and Spiritual Director is Rev. Daniel O'Connell.

Christmas Fair At Union Congregational

The Union Congregational Church, 136 Rawson Rd., will hold its annual Christmas Fair Saturday, Nov. 16 from 10 a.m. to 3 p.m.

The event is being called the "Union Village."

There will be various hand made items for sale, including gifts, toys, dolls, plants, home baked goods, jams and jellies, as well as a number of white elephant tables.

A model train exhibit supplied by the members of the Mystic Valley Railway Society will also be featured at the event.

A snack bar and raffle drawings will be held throughout the day.

For more information call 472-8363.

Jill Caldwell Member Of ENC Homecoming Court

Jill Caldwell of Quincy was a senior princess on the Homecoming Court of Eastern Nazarene College (ENC) during the college's Homecoming weekend in October.

She was escorted by her fiance, Stephen Dean of Lansdale, PA, who was also a member of the court.

The daughter of Charles and Gladys Caldwell of Quincy, she is a 1988 graduate of North Quincy High School where she played volleyball and basketball, and was a member of choir.

A senior social work major, she plays volleyball at ENC, is a member of the Phi Delta Honor Society, and has served on the freshmen and junior class councils.

Parents Of Daughter

Richard and Debra Marino, 362 Beale St., are parents of a daughter, born Aug. 12 at Quincy Hospital.

Parents Of Son

Claudio and Heidi Sala, 145 Whitwell St., are parents of a son, born Aug. 9 at Quincy Hospital.

Winfield Gift Emporium
Yankee Candles
Cats Meow
Sebastian Miniatures
Snow Babies
Hours: Tues-Sat 10:00 am-5:00 pm
Open Sunday 12-5 pm
853 Hancock St., Quincy 479-9784

The 6th Annual
SOUTH SHORE ARTS AND CRAFTS SHOW
Saturday, November 16
10 am to 4 pm
$1.00 COUPON
Sons of Italy Hall - Rockland
$1.00 Off $2.00 Admission
when coupon is presented at the door
Children 12 and under FREE
when accompanied by an adult
★ MORE THAN 50 ★ CRAFTERS ★
HARVEY'S HALL
1004 GREAT PLAIN AVE.

style
style
style
style
No matter what your style is...
Hairplace One
One Maple Street
(Corner of Hancock & Chestnut)
472-1060
Open 9-5 daily, Wednesday-Friday evenings.

12 Residents Freshmen At Boston University

The following 12 Quincy residents are members of Boston University's Class of 1995.

They are:

Quincy high School graduates Shu Chen, John Drohan and Li Tan; North Quincy High School graduates Eileen Barbuto, Ronald Boudreau, Carrie Hughes, Andrew McPhee and Tracey Nickerson; Fontbonne Academy, Milton Graduate Eileen Cabalane; Boston Latin School graduate Hui-Wen Cheng; Weymouth High School graduate Stephan Marinelli; and Notre Dame Academy graduate Antoinetta Ruscio.

Broad Meadows, Continental CablevisionWin National Cable Award

Broad Meadows Middle School and Continental Cablevision in Quincy have won first place honors in the Arts & Entertainment network's national CityVideos-Young Producers competition for a mini-documentary chronicling the local students' "Winnie the Welder" video history project.

The documentary, which aired on Continental's Quincy Channel 3, shows how the students of Broad Meadows teacher Ron Adams researched the story of the nation's first women shipbuilders in Quincy and Hingham during World War II, located and taped interviews with some of them and wrote essays based on their oral history.

The cable program concludes with footage of the students, women shipbuilders, and city and state officials at a "Winnie the Welder Day" reunion celebration at Quincy City Hall last March.

The students created story boards for the documentary, wrote the script and, with Continental's assistance, helped shoot the video footage and edit the TV program.

"This cable documentary is the culmination of a four-year, collaborative video history project involving Broad Meadows and Continental Cablevision in Quincy," said Ed Fiddler, Continental's local program director.

"We're very proud of the students' achievement, not only in creating an award-winning TV program, but also in recapturing an important chapter in Quincy's history and gaining recognition for the more than 2,000 women who did their part for the war effort at the shipyards here," Fiddler said.

"Through the 'Winnie the Welder' project, the Broad Meadows kids learned some almost-forgotten history first hand, and were actually able to teach the community," Adams said. "In the process, they located and came to adopt these pioneering patriots, discovering through their stories the struggles and sacrifices they made during the war as the first women to work at the shipyards."

"Through this project, and the whole process of bringing history alive in a video documentary, many of the kids were bitten by the history bug and continue to do research on their own," Adams said. "Our relationship with Continental has been great and, because the kids love working with video and learn so much, I expect it to continue growing."

In this, its first year, the A&E CityVideos-Young Producers competition was open to all Continental Cablevision systems across the country. Continental serves some 600 communities nationwide. Next year, it will be expanded to include many other cable operators. The award goes to both the cable system and community for the best cooperative video project involving young people.

The Continental-Broad Meadows partnership began in 1986, when Adams, then a history teacher, attended a course on how to record oral history offered by the Quincy cable system.

Since then, Adams' students have learned all about video production at Continental' studio; in 1988 produced a half-hour documentary, "Quincy Pride: Quincy Shipbuilding;" and this year turned their "Winnie the Welder" research/essay project into the award-winning mini-documentary.

When Adams notified the Women's Bureau of the U.S. Department of Labor about his students' research on the first women shipbuilders, the bureau agreed to sponsor the essay contest, city officials got involved, and the "Winnie the Welder Day" celebration and reunion March 12 was organized. More than two dozen "Winnies" came to the event.

Turn your home into a castle. . .

with a home improvement loan from Wollaston Credit Union.

Whether you're planning to add a drawbridge, paint the castle walls or repair a faulty tower, a home improvement loan from Wollaston Credit Union is the key to making your home a castle.

- Low **11.99%** annual percentage rate 1 - 5 years.
- Low **12.99%** annual percentage rate 6 - 10 years.
- Fast approval -- we can say "yes" in just 24-36 hours.
- Minimum loan amount $5,000.
- Maximum loan amount $30,000.

For more information about our home improvement loans, call Scott Ramsey at 773-3500.

"We'll treat you like royalty"

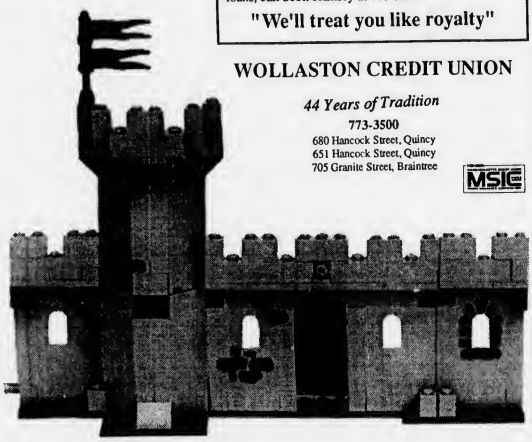

WOLLASTON CREDIT UNION

44 Years of Tradition

773-3500

680 Hancock Street, Quincy
651 Hancock Street, Quincy
705 Granite Street, Braintree

MSIE

An Equal Opportunity Lender

Registration Underway For S.S. YMCA After School Care

The South Shore YMCA After School Care Program is taking registrations for the 1991-1992 school year. Quincy children are transported from their schools by YMCA vehicles. Program times are 1:45 to 6 p.m., Monday - Friday for grades one through five.

Activities include arts & crafts, gym games, homework time, swimming, computers and more.

For information call Donna at 471-4610.

QCBPA 'After Five' Social Nov. 19 At Baybank

The Quincy Center Business and Professional Association will hold an "After Five Networking Social" Tuesday, Nov. 19 from 5:30 to 7:30 p.m. at Baybank, McGrath Highway and Spear St.

Cocktails and hors d'oeuvres will be served

RETIREMENT COMMUNITY NOW OPEN!

"River Bay Club has what we want: independence, services, and a price we can afford!"

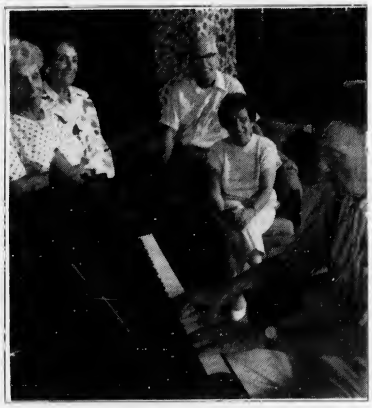

River Bay Club offers the **best monthly fees** of any comparable senior rental community in New England! And there is **no Entrance Fee!**

Move in now and be part of an active senior community. Building security, maintenance, and 24-hour emergency response leaves you free to enjoy River Bay's programs and activities. Services also include dining, housekeeping and transportation. Assistance in Living is also available.

Call 472-4457 to see why River Bay Club is the senior community for you.

River Bay Club

99 Brackett Street / Quincy, Massachusetts 02169

Please send me additional information about life at River Bay Club.

Name
Address
City Zip
Telephone

Thank You Citizens of Ward One

Thank you to all that voted for me, to my wonderful supporters and caring sign holders. To all the giving people who contributed to my campaign. As proven, my only special interest is you, the good people of Ward One.

We received one of the highest pluralities in the City of Quincy. Ward One supports honest, caring and good government and your vote of confidence shows this.

I look forward to serving you again.

Peter V. Kolson
and Family

Mother 'Relieved' Arrest Made In Son's Death

(Cont'd from Page 3)

experience in investigations, made that initial call based on the condition of the body and the evidence on scene at the time.

"Every time a statement was made on the case--and we have checked both print and broadcast media accounts--we have clearly said that our 'initial' reaction was an apparent suicide, but that the investigation was continuing. In fact, a very intensive murder investigation was ongoing and the results were evident with Sunday's arrest."

Haley said the T waited until after Eleuteri's funeral, Nov. 4, to inform family members that the case was being treated as a homicide. The family was kept informed about the progress of the investigation, he said.

"We could not relay that information to the public without jeopardizing the investigation," Haley said. Police feared Haddock would flee, he said.

Stefanelli said the family may file a lawsuit against the MBTA if they do not apologize for labeling the death an apparent suicide.

After being informed of Haley's statement Tuesday, Stefanelli said she would not be satisfied if an apology were made which absolved the MBTA of wrongdoing for terming the death a suicide.

"They didn't have to call it a suicide," she said. "They could have said it was an accident if they didn't want to jeopardize the investigation."

License Board Briefs

The Quincy Board of License Commissioners took the following action at its meeting Tuesday:

•Granted a request from St. Joseph's Parish, 556 Washington St., (Rev. Daniel Graham), for a One-day Liquor license for a Parish Bazaar to be held Saturday, Nov. 23, from 10 a.m. to 9 p.m.

•Granted a request from the United First Parish Church, 1306 Hancock St., (Mark Sullivan), for a permit to conduct their annual Christmas in November Fair, Saturday, Nov. 16, from 10:30 a.m. to 3:30 p.m.

•Continued, until March 3, 1992, a hearing regarding complaints received on Marina Bay Taxi Service, 260 Victory Road, (Michael Condon) in regard to the location of the taxi service.

•Continued, for one week, a hearing regarding The Hat Rack, 7-9 Copeland St., (Donna Hatfield), for allowing alleged illegal drug activity on the premises.

•Amended a motion allowing Quincy package stores to open on the following Sundays: Nov. 24, Dec. 22 and Dec. 29. Package stores will not be allowed to open Sunday, Nov. 24, but will be allowed to open Dec. 22 and 29.

•Granted a request from the Quincy Bay Inn, 29 Hancock St., (A. Nacar), for permission to change the name of its lounge from Aquarius to The Outer Limits.

GRANITE LOCK CO
SERVICE MOBILE
AUTO-HOME-BUSINESS
• DEADBOLTS INSTALLED
• LOCKS REKEYED
• DOOR CLOSERS
• PANIC HARDWARE
• AUTO KEYS FITTED
VISIT OUR SHOWROOM
755 SO. ARTERY, QUINCY
472-2177

Reflections, a salon for beauty specializing in family hair care
Anniversary Special
15 Years In Business
Goldwell Color Special $30.00 (Reg. $40.00)
Paraffin Hand Treatment Arthritis Therapy and cold weather treatment $7.00 (reg $10.00)
Reflections
'Where Your Mirror Image Is Always Picture Perfect'
257 Centre St., Quincy Suite One
472-0123

This Light Is So Efficient, It Saves You $24.50 Before You Even Turn It On.

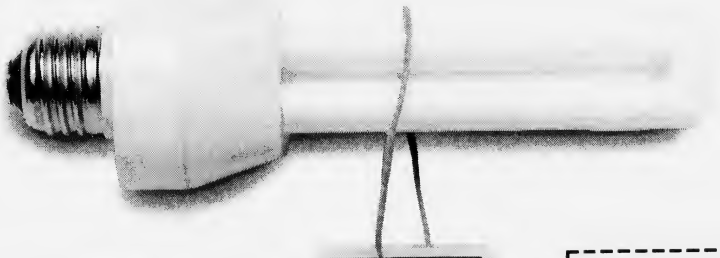

IF YOU PURCHASE ANY OF THE ENERGY-EFFICIENT LIGHTS SHOWN, WE'LL NOT ONLY GIVE YOU REBATES OF UP TO 70%, BUT WE'LL ALSO THROW IN AN ENERGY-SAVING 18W LIGHT BULB — A $24.50 VALUE — FREE. ENERGY-EFFICIENT LIGHTS LAST UP TO TEN TIMES LONGER AND THEY SAVE AS MUCH AS $73 IN ELECTRICAL COSTS OVER THEIR LIFETIME. SO YOU SAVE MONEY EVERY TIME YOU TURN THEM ON, AND YOU HELP SAVE THE ENVIRONMENT, TOO, BY REDUCING ENERGY CONSUMPTION.

* CUSTOMERS WILL RECEIVE ONE 18W QUAD AT NO DIRECT COST DURING THIS PROMOTIONAL OFFER. THIS OFFER IS PART OF AN ONGOING CONSERVATION EFFORT WHICH IS SUBJECT TO COST RECOVERY THROUGH RATES.

FREE* ENERGY EFFICIENT LIGHT WITH PURCHASE

BOSTON EDISON

TO RECEIVE REBATES ON SELECTED ENERGY-EFFICIENT LIGHT BULBS, JUST ASK ANY PARTICIPATING RETAILER FOR OUR LIGHTING & FIXTURE REBATE FORM AND MAIL IT IN. IF YOU RETURN THIS COUPON ALONG WITH THE LIGHTING & FIXTURE REBATE FORM AND A RECEIPT INDICATING YOU'VE PURCHASED ONE OF THE LIGHTS SHOWN HERE, WE'LL SEND YOU AN 18W ENERGY-EFFICIENT LIGHT (A $24.50 VALUE), FREE!

BUY ONE OF THESE:

LIGHT	APPROX INCANDESCENT REPLACEMENT	REBATE SAVINGS
15W GLOBE ALL-IN ONE COMPACT	50W	$7.00
18W COMPACT WITH ELECTRONIC BALLAST	70W	$12.00
22W QUAD WITH SIDE BALLAST	75W	$9.00

GET THIS FREE:

	APPROX INCANDESCENT REPLACEMENT
18W QUAD COMPACT	75W

OFFER VALID (POSTMARKED) FOR BOSTON EDISON RESIDENTIAL CUSTOMERS ONLY, FROM 11/1/91 - 12/31/91. LIMIT 1 FREE LIGHT PER HOUSEHOLD WHILE SUPPLIES LAST. NOT ALL PRODUCTS AVAILABLE AT ALL STORES.

COMM

CANTON
LASDEN INC., 641 WASHINGTON ST.

NEEDHAM
HARVEY'S HARDWARE OF NEEDHAM
1004 GREAT PLAIN AVE.

NEWTON HIGHLANDS
GREEN PLANET, 57 LINCOLN ST.

NEWTON UPPER FALLS
NEWTON ELECTRIC SUPPLY
48 MECHANIC ST.

QUINCY
RALPH PILL ELECTRIC SUPPLY CO.
219 WASHINGTON ST.

GRANITE CITY ELECTRIC
19 QUINCY AVE.

WELLESLEY
GROSSMAN'S, 27 WASHINGTON ST.

WESTWOOD
WESTWOOD LUMBER & BUILDING
940 HIGH ST.

Featuring Popular Music From Big Band Era To Today

The Alumni Band In 10th Year With Plans To Expand

By MICHAEL WHALEN

Those who attended the recent Quincy Center Harvest Festival Day were probably fortunate enough to hear The Alumni Band, an amateur--but professional sounding--outfit that recently celebrated its tenth year in existence.

Formed as The Quincy High Alumni Band in September 1982, the group later became the Quincy Alumni Band before recently dropping the "Quincy" from its moniker. And although personnel changes have been made from time to time, the group's core has pretty much remained the same for the last decade.

But although most bands would consider themselves lucky to survive that long, the group's leader says that he still has one small problem.

"I'm kind of on a recruitment drive," says George Vallatini, who directs, arranges, and plays bass and electric violin for the band. "I want to build the size of the group up."

Currently, the group has what Vallatini calls a "solid core" of 13 members: Joseph P. Pearson, Jr., Laurie F. Aronoff, Nicholas D. Anastas, and Rick Pearson, saxophones; Matt Warner and Rick Aramian, trumpets; Lisa Merenda, mellophone; Ed McGowan and Pat Sullivan, trombones; John Warner, piano; Paul Francis, drums, and Vallatini.

Vallatini says that he wants to up the number of the group to 21.

"It's like playing in a softball game," he says. "You can play without a right fielder and a catcher, but it's a much more complete experience if you have all of the positions filled."

Although all of the band's current members are from Quincy, Vallatini notes that people from all around the South Shore are invited to come and audition.

"That's why we dropped 'Quincy' from the name," he explains. "This isn't going to be closed to people outside of Quincy."

Vallatini also stresses that as an amateur, nonprofit outfit, The Alumni Band is not necessarily making musical ability a first priority when choosing a new member.

"Our group is more social than professional in nature," he says. "Of course, there are minimum standards; you have to be able to play.

"But really, what I'm looking for in a new member is someone who can get along with people and enjoys working with people, and who is able to make a weekly rehearsal commitment."

Currently, the band generally rehearses on Wednesdays at the home of one its members. Its style of music mainly consists of big band and jazz tunes, such as the music of Glenn Miller, Duke Ellington, Cole Porter and other legends of the big band era.

Vallatini says that he wants to add trumpets, trombones, saxophones, a bass player ("I'd rather play my electric fiddle," he smiles) and a guitar player to the group, although he quickly adds that "anyone is welcome to come by and try out."

He also wants area vocalists to feel free to audition The band in recent years has worked with singers such as The Feeley Sisters of Auburn, Maine, and Vallatini says that he wants to begin working with vocalists on a more regular basis.

In the past, the band has made itself something of a local favorite by playing such events as the Quincy Sidewalk Bazaars, Quincy Sun Muscular Dystrophy Association Telethons and the Quincy Summerfest Concert Series, as well as places such as the Long Island Hospital and senior citizens centers in Quincy and Weymouth.

Vallatini says he would like to continue to play more charitable events in the future.

"It's like a bonus, like an extra award to be able to take the group out and play for the benefit of others," he says. "I want us to be able to continue to play for the community."

The band's next performance will be a Christmas concert on or around Dec. 14, and Vallatini says he wants to have the new 21-member lineup ready by then.

Those who wish to audition may call him at 770-2113.

THE QUINCY ALUMNI band was one of the big hits of the Harvest Festival Day sponsored by the Quincy Center Business and Professional Association on Hancock St. in downtown Quincy. The band's musical library spans the big band era to today.

GEORGE VALLATINI leads the Quincy Alumni Band.
(Quincy Sun photos by Robert Bosworth)

Don Bosco
Technical High School
300 Tremont Street - Boston
(at MBTA's N.E. Medical Center Station)
OPEN HOUSE
SATURDAY NOV. 16
10 AM to 3 PM
All 6th, 7th and 8th grade boys and their families are invited to see what we have to offer -
COLLEGE PREP
ACADEMIC PROGRAM
TECHNICAL PROGRAM
COMPUTERS & ELECTRONICS
DRAFTING & DESIGN
CONSTRUCTION TECHNOLOGY
SCIENCE TECHNOLOGY
ELECTRICAL TECHNOLOGY
ATHLETIC PROGRAM
12 SPORTS...DIVISION ONE COMPETITION
"More than just a diploma"
for information: Dave Murray (617) 426-9457
ALSO - OPEN TO THE PUBLIC
THE DON BOSCO MOTHERS CLUB
CRAFT AND GIFT SHOW
• CHRISTMAS SHOPPING • FUN • REFRESHMENTS
for information: Michelle Pateras (617) 421-8272

Free Depression Screening Program At Quincy Hospital

More than 10 million Americans suffer with depression each year, and only 30 percent are diagnosed and treated.

With the holiday season approaching, Quincy Hospital's psychiatric service, Quincy Heights Center for Emotional Health, will provide a free depression screening program Thursday, Nov. 14.

The program will include three free lectures and an opportunity to complete a self-evaluation questionnaire and discuss the results individually with a mental health professional.

The half-hour lectures will focus on recognizing the signs and symptoms of depression. Dr. Halbert Miller, M.D., Quincy Heights medical director and director of Quincy Psychiatric Associates, will be the speaker.

The program is not designed to diagnose depression, rather to help people identify the signs and symptoms. Depression affects people of all ages and is a treatable disease.

For more information on the free depression screening at Quincy Hospital, call the hospital's public relations department at 773-6100 ext. 4016.

Medical Watch
Thursday, November 14, 7 pm
Friday, November 15, 9 am
Thursday, November 21, 7 pm
Diabetes
At whatever stage you develop diabetes you can lead a full and productive life. Join Libbie Payne and her guests, Dr. Robert Saltzman, endocrinologist at Braintree Medical Associates and Dr. Geoffrey Habershaw, podiatrist at Boston Podiatry Services to learn more about the symptoms and effects of diabetes, and the ways you can control them.
Quincy Hospital
QCTV 3
LOCAL PROGRAMMING FOR CONTINENTAL CABLEVISION
Community Television Channel 3
Quincy-Milton-Randolph

NEWSCARRIERS WANTED
Here's a chance to earn extra money by building a Quincy Sun home delivery route.
Telephone: 471-3100

Chretien Encourages Residents To Participate In Leaf Collection

Ward 3 Councillor Larry Chretien, chairman of the Recycling Committee, is encouraging residents to participate in the city's second annual leaf composting program.

The city's leaf recycling collection program, which began Oct. 28, will continue through Friday, Nov. 29.

Chretien said the program involves three simple steps.

First, residents should rake the leaves. Second, the leaves should be bagged. The city encourages and recommends using paper leaf composting bags which are sold at most stores.

The paper bags are bigger than plastic bags, are easy to fill and biodegradable. Although the city strongly prefers paper bags, plastic bags are acceptable.

People should bag only leaves, twigs and grass clipping. Trash and large branches are not acceptable.

Finally, bags should be placed on the curb on the regular day for trash collection and recycling. Separate bags of leaves from trash and recyclables so that the collection trucks will know which are which.

Chretien said a separate truck will come around on collection day to pick up the leaves and transport them to the city's compost site by the Department of Public Works on Sea St.

"This leaf composting is great for several reasons," Chretien said. "It is very simple and the benefits are outstanding, both environmentally and financially.

"Next year, the state will be banning the disposal of leaves from landfills and incinerators, so it is important that we begin composting now. Fortunately, it makes a great amount of fiscal sense.

"Quincy pays $81 per ton to dispose of trash, so if every resident participates in this leaf collection, we can save almost $300,000. Last year, which was our first year, we collected 2,500 tons. This year we should do even better."

Chretien credited many residents for volunteering to help promote recycling and leaf composting. He said 15,000 flyers are being distributed throughout the city by dozens of volunteers.

Anyone who wants to help can call the Recycling Hotline at PRO-BINS (770-2467).

"I know that a lot of people are upset with government these days," Chretien said. "There's a frustration that the economy is week, taxes are high and government isn't responding in the way that it should.

"Well, as citizens we should all take more responsibility for what is happening. Rather than simply complaining, we can improve the quality of our own lives and save money by participating in the recycling and leaf composting programs."

THIRTEEN QUINCY RESIDENTS were recently honored for their years of volunteer service at Carney Hospital. They are, front row from left, Jane Harding, 20 years; Chris Churchill, 15 years; June Jacobs, 15 years; Nancy Cronin, 15 years; and Fran Langille, 30 years; Middle row, Helen Ryan, five years; Marie Bagley, 20 years; Ann Stepan, 30 years; Sheila Wilson, 15 years. Top row, Madeline Mahoney, 30 years; Peggy Murray, five years; Susan Erickson, 15 years; and Pat Griffin, 15 years.

Christmas Parade Committee Meeting

The Quincy Christmas Festival Parade Committee was scheduled to meet Wednesday at 7 p.m. in the first floor conference room at the Patriot Ledger building, 400 Crown Colony Dr., South Quincy.

All board members were urged to attend.

The 40th Quincy Christmas Festival Parade will be held Sunday, Dec. 1.

Atlantic Children's Craft Class

The Atlantic Neighborhood Center, 12 Hunt St., will begin a weekly children's craft class Tuesday, Nov. 19 from 12:30 to 2 p.m. for children ages 7-13.

Cost is $3 per week. Pre-registration is necessary. For more information or to pre-register call 773-1380 ext. 338.

WELCOME WAGON WANTS TO VISIT YOU WITH GIFTS

ALL FREE TO YOU

If you've become engaged, are a new parent or moved, I'd like to call on you with gifts in my basket, information and cards you can redeem for more gifts at local businesses. Free to you and a helpful way to learn answers to your questions.

BARBARA MENDEZ
479-2587

Welcome Wagon

Quincy Residents Rake In Savings

Announcing Quincy's 2nd Annual Leaf Composting Program — And, we want your help. Why?

Last Year We composted over 2,500 tons of leaves, and saved over $200,000 of **your** tax dollars.

This Year We hope to hit 3,000 tons, and save over $243,000.

How can you help?

It's as easy as 1, 2, 3...

1 Rake your leaves.

2 Bag them.
We recommend using the paper leaf composting bags sold at most stores. They're big, easy-to-fill, recyclable and biodegradable.

Plastic bags aren't great — but, we'll take them.

Bag **only** leaves, twigs and grass clippings. No trash. No large branches.

3 Put them on the curb with your trash.
Just separate them from your trash and recyclables, so we know which bags are which!

BE AWARE AND CARE QUINCY RECYCLES

Thanks for your help!
Program Runs October 28 thru November 29
For Information Call: PRO-BINS (770-2467)

Cable In Classroom Preview On Ch. 3

A special "Parent's Week" preview of Cable in the Classroom programs will be shown this week on Cable Channel 3 so parents can view examples of the educational programs Continental Cablevision provides local schools.

"Because Cable in the Classroom programs are usually shown during school hours when parents are at work, Continental has arranged to show samples of the programs during prime time," said Ed Fiddler, director of community television for Continental Cablevision of Quincy. "We want parents to see what their children are watching at school, because we believe it is important for parents to be involved."

The programs will be shown each evening at 6 p.m. on Ch. 3. In addition to showing examples of cable's educational programming, the "Parent's Week" preview will suggest ways that parents can use TV more productively in the home.

"Our hope is to create greater awareness of Cable in the Classroom among parents," said Fiddler. "Parents will also find that there are many wonderful educational programs on cable that they can use at home to enrich their children's learning experience."

Cable in the Classroom programs are provided by Continental Cablevision to local junior and senior high schools at no charge and are presented without commercials. The programs are produced by leading cable networks and include CNN's "Newsroom," Discovery's "Inventions," A&E's "Dinosaurs" and C-Span's "Short Subject."

Continental Cablevision started Cable in the Classroom in 1989 to provide high quality, commercial free educational programs to schools--free of charge. Today the service is available in more than 1,000 schools across the nation. In addition to the educational programs, curriculum-based support materials are available to assist teachers in using Cable in the Classroom.

SUREN BAGRATUNI

Russian Cellist To Open Cultural Season At United First Parish

Suren Bagratuni, internationally renowned Russian cellist, and pianist Rina Dokshitsky will open the 1991-92 multi-cultural series at the United First Parish Church in Quincy Square Sunday, Nov. 17 at 3 p.m.

The series is sponsored by the Quincy based Scarborough Chambers Players, Virginia Sindelar, artist director, who are recent recipients of an educational grant from the Mass. Cultural Council to continue their multi-cultural in-school programs.

Currently in the artist diploma program at New England Conservatory, Bagratuni was a participant in the 1988 Soviet-American Music Festival "Making Music Together" in Boston. He captured the Tchaikovsky Competition Silver Medal in 1986 while a student at the Moscow Conservatory and has since distinguished himself performing throughout the Soviet Union, Eastern Europe, France, Italy and Switzerland.

Bagratuni was also awarded several other top prizes including Vittorio Gui International Competition in Florence, Italy. Locally he has been soloist with the Boston Pops and Sinfonova orchestras.

Addressing the issue of "freedom," the artist will talk on musical life in the Soviet Union and will perform Tchaikovsky Valse Sentinenttale & Pezzo Capriccioso, Op. 62, Beethoven Sonate No. 5, Shchedrin Folk Dance, Bach Sonate No. 3 in G minor and Faure Elegie & Papilion. This program is made possible through support from the artist diploma program of the New England Conservatory and donations from Janet and Kenneth Gorman, members of the church.

Other programs planned for the series include performances by the Scarborough Chamber Players, Gospel music by "Family" with director/composer Freda Battle and Andanzas, Songs of South America.

Tickets are $5 each, $3 for children and seniors, and may be purchased at the door or by calling 328-0677.

Book Sale At Crane Library Wollaston Branch Saturday

The Friends of the Thomas Crane Library will hold there autumn book sale on Saturday, Nov. 16, at the Wollaston Branch Library at 41 Beale St. from 10 a.m. to 2 p.m.

Hundreds of hardcover books, both adult and children's, are arranged by category to make browsing and selection easier. In addition there are paperbacks, magazines and other miscellaneous items for sale.

Membership application for the Friends of the Thomas Crane Library will be available during the book sale. The Friends of the Library engages in fund raising to sponsor special programs, such as storytelling, and to purchase equipment and materials not available through the regular library budget. The organization also supports needed library legislation and encourages community awareness of library services.

Another Nov. event is a month long fine free period. All library patrons, past and present, are urged to look for and return library materials. Library staff hope to clear most library records before the circulation system goes on-line.

St. Mary's Variety Show At Broad Meadows

St. Mary's Parish is sponsoring a variety show this weekend at Broad Meadows Middle School, 50 Calvin Rd.

The show is an Ed Rooney Production and will feature the Maryanne Dennis Dancers.

Showtimes are Saturday, Nov. 16 at 1 p.m. and 8 p.m. and Sunday, Nov. 17 at 8 p.m.

Tickets are $8 at the door, $6 in advance by calling the parish at 773-0120.

Quincy Point Church Arts And Crafts Show Saturday

More than 45 juried artists and crafters are expected to participate in the sixth annual "South Shore Arts and Crafts Show-Rockland,"sponsored and led by the Quincy Point Congregational Church.

The show will take place Saturday, Nov. 16 from 10 a.m. to 4 p.m. at the Sons of Italy Hall located in the center of Rockland.

A wide variety of handmade items will be on display and for sale by the artists and crafters from throughout New England. There will also be numerous drawings each hour on the hour for awarding door prizes provided by the artists and crafters. Refreshments will be available throughout the day and lunch will be on sale from 11 a.m. to 1 p.m.

Admission for the show is $2 per person, $1 with a newspaper coupon presented at the door. Children 12 years of age and younger will be admitted free when accompanied by an adult.

There will be off-street parking at the Sons of Italy Hall for the more than 1,000 people anticipated.

Save Gas and Money
Shop Locally

Entertainment CINEMAS
QUINCY FAIR MALL
11/15-11/21
CAPE FEAR-R
11:15 - 1:50 - 4:30 - 7:05 - 9:45
ALL I WANT FOR CHRISTMAS - G
12:00 - 2:15 - 4:45 - 7:15 - 9:30
STRICTLY BUSINESS-PG-13
12:00 - 2:10 - 4:40 - 7:10 - 9:45
THE PEOPLE UNDER THE STAIRS-R
11:40 - 2:10 - 4:40 - 7:10 - 9:45
LITTLE MAN TATE -PG
11:45 - 2:15 - 4:45 - 7:15 - 9:35
BILLY BATHGATE-R
11:30 - 2:05 - 4:35 - 7:05 - 9:40
CURLEY SUE-PG
11:40 - 2:05 - 4:35 - 7:10 - 9:30
Bargain Matinees
First Three Shows
$3.75
773-5700

WOLLASTON THEATER
14 BEALE ST 773-4600
Wed & Thur Nov 13 & 14
Melanie Griffith-Don Johnson
'PARADISE' (PG-13)
A Family Story
Eve's 7:00 Only
Starts Fri Nov 15
John Goodman
'BARTON FINK' (R)
An Adult Comedy
Fri & Sat 7:00 & 9:15
Sun-Thurs 7:00 Only
Mon & Tues Dollar Night
ALL SEATS $3.00

QUINCY ELKS
440 EAST SQUANTUM ST.
MEAT RAFFLE
SATURDAYS
1:00 P.M. TO 3:00 P.M.

SAME DAY SLIDES
(E-6 PROCESS)
only at
Photo Quick of Quincy
1363 Hancock St.
Quincy Center
472-7131

PURDY'S
HOMEMADE
ICE CREAM CAKES & PIES
"There's No Taste Like Homemade"
68A Billings Rd.
N. Quincy, MA
472-8558

WOODWARD'S A WINNER

CLASS OF 1991: from left: Sheryl Ott, Laurie O'Connell, Kathleen Farnon, Jaina Ferry, Tierney Taylor, Robin Praetsch, Jane McGinnis, Kerri Mitchell, Kelly Belt, Suzanne Boc, Kerry Clements, Lisa Vukosa, Jessica Seymourian.

1991 Woodward Class Standout In College

All 13 graduates of Woodward's Class of 1991 are attending advanced educational institutions throughout New England.

Kelly Belt, daughter of Mr. and Mrs. Barry Belt of Randolph, is at Brandeis University deciding between early childhood education or pre-law as her major. Suzanne Boc, daughter of Mr. and Mrs. Kenneth Boc of Quincy, is at Massasoit Community College majoring in communications. Kerry Clements, daughter of Mr. and Mrs. Stephen Clements of Weymouth, is majoring in business administration at Westfield State College. Kathleen Farnon, daughter of Mr. and Mrs. William Farnon of Dorchester, also is a business administration major at Westfield.

Jaina Ferry, daughter of Dr. and Mrs. Juan K. Ferry of Weymouth, is a social science major at Wheaton College. Jane McGinnis, daughter of Mrs. Jean McGinnis of Quincy is attending Curry College. Kerry Mitchell, daughter of Mr. and Mrs. Robert Mitchell of Quincy also is at Curry College where she is studying nursing.

Laurie O'Connell, daughter of Mr. and Mrs. Peter O'Connell of Quincy, is a psychology major at Stonehill College. Sheryl Ott, daughter of Mrs. Diane Hamby of Quincy, won a full scholarship to MIT where she is studying engineering and is an ROTC member. Robin Praetsch, daughter of Mr. and Mrs. Arthur Praetsch of Quincy is majoring in pre-law at Stonehill College. Jessica Seymourian, daughter of Mr. and Mrs. Gregory Seymourian of Milton, is at the University of Rhode Island as a business administration major. Tierney Taylor, daughter of Mr. and Mrs. Richard Taylor of East Weymouth, is studying business administration at Westfield State College. Lisa Vukosa, daughter of Mr. and Mrs. Alberto Vukosa of Quincy, is a business administration/computer major at Northeastern University.

Minority Recruiting Actively Underway

It's a first in Woodward history--a minority recruitment program to increase the school's ethnic diversity.

During the next few years, according to Headmaster Marshall Litchfield, an emphasis on minority enrollment will be pursued. "It's healthy for the school and its student body to have more minority students and be more representative of the community, "he said. The influx of Asian-Americans into the South Shore has convinced the school's trustees to offer full tuition scholarships to two minority students entering grades 6 and 7 this year.

Young Women Graduates Set College Records

Woodward School's record of placing nine out of ten graduates into four-year colleges surpasses most preparatory schools for girls in the nation.

"It's a winner," says Headmaster Marshall B. Litchield, "and we're proud of our young women graduates who have distinguished themselves academically and in most competitive professions."

MARSHALL LITCHFIELD

A private non-sectarian educational institution, Woodward will celebrate its 100th birthday in 1994.

Woodward's alumnae numbers about a thousand whose early years were spent in classrooms where character development went hand-in-hand with intellectual challenge. Classes of limited size allow for individual attention and special tutoring if required.

Woodward's sixth, seventh and eighth grade students are given special emphasis on the development of basics and study skills as they adjust to early adolescence. There is a present ratio of one teacher to every eight students and the faculty is available throughout the class day or after school when help is needed. Even members of the National Honor Society tutor students during study periods.

Diversified Learning A Woodward Specialty

Woodward School offers a seven year program with courses for developing an integrated personality and an inquisitive mind. Courses are not designed to be terminal but to serve as openings to all avenues of advanced study.

The arts play a major role in a student's development, with field trips, workshops and in-house productions involving both middle and upper schools.

Students are made aware of their social obligations through Student Government and community service programs. Woodward recently expanded its athletic programs to include basketball, softball, tennis as well as ski trips. Woodward students in the Independent Schools Athletic League.

Honor Society Is A School Highlight

Maureen Silverman

The Woodward School's National Honor Society began in 1944. Ever since its beginning the National Honor Society has been a very important part of the school. Members tutor fellow students during studies or in an after school clinic. They also volunteer to help at school activities like the Witches Mansion and at Open Houses. They are responsibile for holding a tea each fall for prospective nominees. Usually an original skit or play is written and performed by current members to inform nominees of the NHS qualifications.

To be eligible for NHS membership a girl must demonstrate the characteristics of scholarship (an 86 average or better is required), service to school and community, leadership and character. They present their qualifications for faculty approval. The current members are responsible for the induction ceremony of new members held each spring, an important part of Woodward's annual Founder's Night celebration. The NHS members this year are Seniors Kerri Gillen, Quincy, Lindsey Main, Weymouth and Maureen Silverman, Quincy and Juniors Erin Pelletier, Quincy and Kara Teahan, Weymouth.

Woodward Institute, Quincy, Mass., May 5, 1910

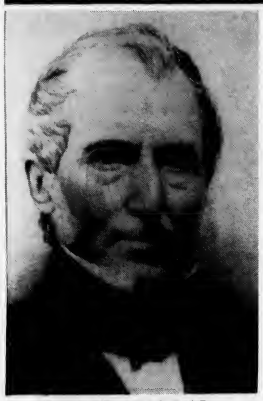

EBENEZER WOODWARD

Quality Education: A Quincy Doctor's Legacy

Dr. Ebenezer Woodward, a prominent Quincy physician and landowner practiced medicine on the South Shore for a half-century. Among his patients were two former Presidents - John Adams and John Quincy Adams. Upon his death in 1869, his will established a trust to erect and support "a female institute as perfect and as well conducted as any other in the state."

Originally the school was limited to Quincy-born girls when it opened for enrollment in grades 9 through 12 in April of 1894. In 1969 the Massachusetts Supreme Court ruled that young women from outside Quincy were eligible to attend.

The school presently enrolls students from several communities in Greater Boston and the South Shore.

Woodward is primarily concerned with providing an academically challenging student-oriented environment. Its main thrust is a comprehensive program for the college-bound student and small classes makes learning highly individualistic. The average student-teacher ratio is 10 to 1.

NEW MEMBERS of the National Honor Society inducted recently are; Kara Teahan, Weymouth; Pamela Schneider, Weymouth; Erin Pelletier, Quincy and Lindsey Main, Weymouth.

PLANNING THE AGENDA for the 1991-92 school year are the officers of Student Government: Secretary-Treasurer Erin Pelletier, Quincy President Lindsey Main, Weymouth, and Vice President Maureen Silverman, Quincy.

WOODWARD HAS SEVEN sets of sisters attending this year. From left: Maureen and Julie Silverman, Quincy Melinda Denning (sister Theresa missing from photo) Holbrook; Jessica and Bethany Denis, Hull; Robin and Michelle Custeau, Quincy; Sarah and Hannah Montgomery, Hull; Corianne and Jill Lofchie, Hull; Maria and Lena Pepgjonaj, Quincy.

Woodward Graduates Excel In All Walks Of Life

by Therese A. Maloney
Class of 1947

Woodward School graduates began contributing to society long before this "age of feminism." Our alumnae are doctors, lawyers, engineers, nurses, school principals, military officers, college faculty, homemakers, etc.

A recent alumnae survey showed 4% artists, 21% graduates in educational fields, 14% in various segments of the medical profession, 10% in private business, and 2% in foreign service.

Marilyn Johnson, Class of 1940 is with the U.S. Foreign Service and held Ambassadorships to several African nations, most recently Togoland. A classmate, Mary Elizabeth Flaherty, is principal of Lakeside Elementary School in Braintree.

Marie O'Brien Gunderson, Class of 1939, spent her career as a Licensed Certified Social Worker with the American Red Cross. A Simmons College graduate, her work took her to Japan and Korea and into such military hospitals as Bethesda Naval Medical Center and Valley Forge General Hospital before her retirement eight years ago. She remains active with the Red Cross, the YWCA and, of course, Woodward.

In today's world it is more important than ever that young women are provided with an excellent education, and are trained to think as well as perform a function. Woodward has been giving its students these tools for almost a century. With today's concern about the quality of education such schools as Woodward must continue to survive and grow.

PREPARING A RESEARCH paper are 8th graders Leah Campanale, and Nicole Lyons, both from Quincy.

SMALL TEACHER-STUDENT ratio is an asset in a Spanish I class.

GRADE 8 DRAMA class performed at Christmas. From left: Alyson Bausemer, Quincy; Andrea Gill, Brockton; Corinne Lofchie, Hull; Faith Raimondi, Quincy; Erin Flanagan, Rockland; 2nd row, left: Sara Gordon, Meredith Massarelli, Lyndsay Reynolds and Nicole Lyons, all from Quincy.

EXAMINING A BIOLOGY specimen are seniors Kerri Gillen, Maureen Silverman and Veronica Mulkern, all from Quincy. Teacher Diane Salvetti looks on.

COMPUTERS ARE an important tool in the classroom. Julie Baecker from Dorchester uses a math tutorial.

CLASS OF 1994: from left Nicole DiGuisto, Braintree; Jaime Fraioli, Dedham; Jessica Young and Melissa Micelli both from Quincy; Ann LaFauci, Hanover; 2nd row, left: Jennifer Farley, Rockland; Jill Watts, Halifax; Kellie Powers, Quincy; Jessica Denis, Hull; and Melanie Morano, Quincy. Missing from photo is Gail Lorandeau, Quincy.

LOWER SCHOOL STUDENTS all participate in chorus. They are preparing to perform during the holidays at local nursing homes.

RECENT GRADUATES attend an alumnae event. From left: Laurie O'Connell, Robin Praetsch, Kerri Mitchell and Jane McGinnis all from Quincy.

THE WOODWARD ALTERNATIVE

Don't let the financial crisis facing many of our cities and towns today compromise your child's future. Come visit and discover The Woodward Alternative

The Woodward School for Girls is currently enrolling girls from Boston and throughout the South Shore

Conveniently located two blocks from the Quincy Center redline station and offers a college preparatory program for grade 6 through 12

Established in 1894, The Woodward School offers a small, close knit, nurturing atmosphere designed to maximize your child's intellectual potential.

- Average Class Size of 10
- 6:1 Student/Teacher Ratio
- 90% of Graduates Go On To College
- Financial Aid Program
- Emphasis on the Arts & Cultural Enrichment
- Member of Association of Independent Schools for Girls Athletics
- Low Tuition
- Limited Openings

For more information on The Woodward School call 773-5610 to schedule an interview with the Headmaster.

The Woodward School is a private, independent, nonsectarian school for girls open to students without regard to race, religion or national origin.

THE WOODWARD SCHOOL
ESTABLISHED 1894

The Woodward School
1102 Hancock Street
Quincy, MA 02169

SUN SPORTS

Bridgewater-Raynham 33, North Quincy 12

Raiders Look To Rebound Against Taunton

By TOM SULLIVAN

The North Quincy football team found Bridgewater-Raynham's wishbone offense difficult to stop and the Raiders lost to the unbeaten Trojans, 33-12, last Saturday at Veterans Memorial Stadium.

The win, coach Frank Almeida's 200th, improved B-R's record to 7-0-2 (5-0-1 in the Old Colony League), virtually clinching the league title for the Trojans. North dropped to 6-2 overall (4-2 in the league).

North will try to rebound Saturday when it hosts Taunton in a 1:30 p.m. game at Veterans Memorial Stadium. The Tigers are 3-5 with wins over Plymouth, Silver Lake and Coyle-Cassidy and losses to Case, Quincy, Weymouth, Falmouth and Barnstable.

North put itself in a big hole early with two fumbles setting up B-R touchdowns and the Raiders trailed, 18-0, after a quarter.

They came back with one of their best quarters of the year in the second and cut the Trojans lead to 18-12 at halftime, but B-R dominated the second half to win going away.

While North had 131 yards on the ground, only 10 in the second half, B-R had 310 yards rushing with Chris Paolini carrying 19 times for 230 yards.

The B-R line was brilliant both ways. In the third quarter North had the ball for just four plays.

"We made a lot of mistakes, but they are awesome," said North coach Ken McPhee. "They run the wishbone perfectly and are awfully hard to stop. But our kids played hard throughout and they are still having an excellent season.

North Scoring

	TD	PAT	FG	Pts
Murray	5	6	0	36
Sinclair	4	0	0	24
Higgins	1	6	4	24
Bellot	3	4	0	22
O'Donnell	1	0	0	6
Walsh	0	2	0	2

"Desmond Bellot had another outstanding two-way game. He made most of our tackles in the first half and just played excellent ball both ways."

Mark Kelleher was also outstanding and McPhee had good words for Dave Raftery, Mark Zych, Dave Reinhart and Scott Kohler.

B-R stuck mainly to its devastating ground game and completed only two of nine passes for 28 yards. North had 61 yards passing on six-for-18. B-R had 10 first downs and North eight.

Mark Cocuzzo and Chris Murray did some fine running, but the Raider attack was pretty well bottled up by the strong B-R defense.

North started off well after receiving the opening kickoff and picked up two first downs to reach B-R's 49 but a fumble was recovered by B-R's Todd Feeney and it took just two plays for the Trojans to score. Pat Pauline raced 40 yards to the nine from where Dave Zukowski scored.

North fumbled again on its next possession and Danny Cox recovered on North's 40. Six plays later Pauline scored from the one.

North was forced to punt and B-R drove 64 yards in five plays to make it 18-0. Paolini raced 42 yards to the three and Pauline scored his second touchdown.

North came back in the second quarter and scored twice.

Reinhart fell on a B-R fumble, one of three North recoveries, on the Trojans' 18 and three plays later Bellot scored on an 11-yard run.

After B-R punted, North drove 54 yards for its second score with Murray scoring from the five.

After that, it was all Bridgewater-Raynham. In the third quarter Paolini scored on a 15-yard run.

In the final quarter Mike Donovan's punt rolled dead on the North Quincy four-yard line. Mark Taylor was tackled in the end zone for a safety.

B-R completed the scoring when, following the North kick, Paolini raced 55 yards for the score and Donovan kicked the final point of the game.

RED RAIDER RUNNING BACKS Mark Cocuzzo, Mark Sinclair and Serge Belcastro have helped North Quincy to its best record (6-2) in recent years. Sinclair has also played well at linebacker for North which hosts Taunton Saturday at 1:30 p.m. at Veterans Memorial Stadium.

(Quincy Sun photo by Tom Gorman)

North Jayvees Roll Over Silver Lake, 30-0

By PETE ZOIA

The North Quincy junior varsity shut out Silver Lake, 30-0, as four different players scored touchdowns.

Jamie O'Connell scampered 13 yards for the first Red Raider score on a beautifully executed counter play. Josh Gott added two points on the conversion try.

The Raider defense stymied the Lakers throughout the first half enabling NQ to get the ball in good field position.

Gott chalked up the second North score on an 18-yard run.

Sean Skahan capped a 51-yard drive with a three-yard touchdown run. O'Connell added two more points.

Eric Delorey joined the scoring parade when he intercepted a Laker pass and returned it 32 yards for the fourth and final touchdown. Dan Duncan passed to George Wirtz for the two point conversion.

All of North's scoring came in the first half.

Duncan was four-of-six for 110 yards. Gott had a banner day registering 138 yards on 14 carries, Skahan ran for 102 yards on 12 carries and Jim Sapienza rushed for 84 yards on nine carries.

Coaches Tom Carter and Pete Chrisom used all the players and lauded the team on their all around effort. They named Mike Linnane, Dave Pacino, Nick Mastrogiacomo, Pete Licciardi, Ken Duddy, Justin Dilkes and Brian Raftery for their blocking.

Delorey, Pacino, Skahan, Keith Lentini, Raftery, and Bill Skutul were singled out for outstanding defensive play.

The Red Raider junior varsity remains unbeaten and untied.

"Rockin' into the 90's"

D.J. STEVE KAVANAGH

Music for all Occasions

"Music for people who take their fun seriously!"

773-4936

2.9% APR FINANCING IS BACK!

SOUTH SHORE BUICK

UP TO 48 MONTHS

on the ALL NEW

1992 BUICK LeSABRE

STANDARD EQUIPMENT
- Air Conditioning
- Driver Side Airbag
- Power Door Locks
- Power Windows
- AM/FM Stereo
- 3800 Series V6
- Tilt Steering
- Stainless Steel Exhaust System
- Reclining Seats
- Pass-Key Theft Deterrant System
- Delay Wipers
- Much, Much More

PRESSURE

CALL 770-3300 FOR DETAILS. DRIVE ONE TODAY!!

770-3300

SOUTH SHORE BUICK

50 ADAMS ST., QUINCY

M-TH 8-8 FRI 8-6 SAT 9-5

Cross Country

NQ Girls Second In OCL, Third In EMass Meet

While most eyes have been on the fine seasons being had by the volleyball and football teams at North Quincy, the girls' cross country team has done its share of winning.

North wrapped up the dual meet season with a 21-40 romp over Barnstable. Seven North girls placed in the top ten including, Sonia Olmedo, Erin Duggan, Laurie Connolly, Christine Herman, Kristy Kabilian, Jenny Marks and Melanie Gaziano. North finished with a 6-2 Old Colony League record tied for second with Silver Lake.

In the OCL Meet, North placed second, 10 points behind Falmouth. Suzanne Lewis took second place behind Livvy Williams of Plymouth, and Olmedo was 12th, Duggan 14th, Gaziano 15th and Tricia Hughes 22nd. North avenged dual meet losses to Silver Lake and Weymouth.

The Red Raiders dominated the jayvee race by 25 points over second place Falmouth. Connolly placed first with Marks third, Erin O'Brien fifth, Karen Leary eighth, Herman ninth and Elizabeth O'Donnell 10th.

North Quincy was also presented the OCL Sportsmanship Award.

"We didn't come in first, but we beat every single team in this league at least once- that's how competitive this OCL is. You can't win it all the time, you just do the best you can," said coach Jeff Hennessy. "Our girls have a reputation of running well in the big, late season meets, we'll stick with that system. Winning the Sportsmanship Award was nice, it lets you know how the rest of the league thinks about your program, and we do stress cooperation and fair play."

Lewis placed fifth in the Div. 1 junior-senior race at the Mass. State Coaches Meet at Franklin Park. Gaziano placed 30th in the freshmen-sophomore race.

North got its finest performance of the season at the Eastern Mass. Sectional Meet at Franklin Park (3.1 mile course).

Lewis took third to lead NQ to third in the team standings and help the Raiders qualify for the Allstate Championship.

Gaziano placed 31st, Connolly 32nd, Duggan 44th, and Olmedo 50th to close out the scoring at 160 points. Hughes placed 79th and Kabilian 80th as North Quincy was the first team in Class B to have all seven runners finish.

"We know Suzanne's going to do well, and Kabilian is usually our seventh runner, but in between they really mix it up, we never know what order they'll come in, if someone has a bad day, someone else has a great day to offset it. Both Gaziano and Connolly were due for a good race, they picked the right day to do it," Hennessy said.

The boys' squad finished 3-5, their best season in years, despite a disappointing loss to Barnstable, 21-34.

Eric Torvi, Greg Buck, Dave Chan and Hugh Meighan each placed in the top ten.

Buck placed 19th and Torvi 20th in the OCL Meet and were selected as OCL Honorable Mention All Stars. The team placed sixth, avenging an earlier loss to Silver Lake.

Chris Sullivan finished 18th in the jayvee race as the Raiders placed seventh.

Torvi finished 21st in the State Coaches Meet in the sophomore boys' race.

THE NORTH QUINCY High School girls volleyball team recently won the Division 1 East Central Championship. Front row, left to right: Tara Guarnieri, Amy Wong, Capt. Brenda Hayduk, Cheryl Kelly, Tracy Linahan. Back row: Maureen McCarthy, Regina Murphy, Heather Rendle, Jennifer White, Joanne Curreri, Jean Manning.

Volleyball

North Girls Win Division Title

The North Quincy girls' volleyball team took its first big step toward what it hopes will be its second state championship by winning the Division 1 East Central title last Saturday night.

North joins New Bedford, which ended Case's 105-game win streak; Dracut and Milford in the state semifinals. New Bedford won the South title, Dracut the North and Milford the West Central.

North Quincy, the Old Colony League champion, improved to 17-2 by defeating Brookline's Bay State League champs, 3-1 (10-15, 15-6, 15-8, 15-7) in the division championship game.

North trailed, 6-3, in the second game before Heather Rendle and Cheryl Kelly each served six straight points to even the match and send North on its way.

In the semifinals North Quincy defeated top-seeded Cambridge Rindge & Latin, 3-1 (15-6, 15-11, 13-15, 15-13).

The North offense dominated throughout with senior setter Brenda Hayduk pacing the attack. Rendle had 17 kills, Regina Murphy 11 and Maureen McCarthy 10.

"Brenda did an excellent job and our offense was well-balanced but we slacked a bit on defense as we focused on the offense," said North coach Jim Rendle.

North had opened division play with a 3-0 (15-9, 15-10, 15-4) win over Newton North.

Junior Rendle had another outstanding match with 17 kills. Hayduk, Murphy and McCarthy had fine matches as Hayduk took over the serving duties.

"When Brenda is serving, that's the best lineup we could have on the court," said Rendle. "She is a great defensive player and with Heather, Regina and Maureen up front, it's tough to beat us."

Rendle didn't disappoint her father or her teammates as she had nine of her 17 kills in the middle game. Her presence at the net seemed to intimidate the Tigers, who began to make unforced errors.

Paul Fitzpatrick Named Asst. Hoop Coach At Bridgewater State

Quincy native Paul Fitzpatrick was recently named assistant men's basketball coach at Bridgewater State College.

BSC athletic director John Harper announces that Fitzpatrick will join head coach Mark Champagne and assistant coach Joe Farroba.

Fitzpatrick is the former head coach of Boston State College where he had a 61-29 record in three years including two MASCAC championships. He was also coach and athletic director at Mass. College of Pharmacy for six seasons.

He has also been co-director of various area basketball camps including the MVP School of Basketball Camp and the Right Stuff Basketball Camp.

Fitzpatrick is a member of the Quincy High School Basketball Hall of Fame and is a graduate of Boston State College.

SPORTS CARD SHOW

Friday, Nov. 22, 1991

6:30-9:30 pm

K of C Hall

5 Hollis Avenue

North Quincy

(Corner Hancock and Hollis Ave)

$1.00 Admission - Door Prizes

5 From North, 1 From Quincy OCL Volleyball All Stars

North Quincy players dominate the Old Colony League Volleyball All Star Team with five of the 13 spots.

Quincy High's Liz Noble, a junior, was also selected to the team.

Red Raider All Stars include senior Brenda Hayduk, juniors Regina Murphy, Heather Rendle and Joanne Current and sophomore Maureen McCarthy.

The All Star team was chosen by the coaches of the OCL.

Quincy Pound Adoptables

Six puppies - Labrador Retriever-cross, 4 weeks old, ready for adoption in several weeks, come and make your choice now.

Labrador Retriever-cross, female, (mother of puppies) 2 years, black/white, nice dog, ready for adoption as soon as puppies weaned. Spaying assistance.

Purebred German Shepherd, male, all black, 1 1/2 years.

Terrier-mix, small male, 1 year, black curly coat.

Labrador/Shepherd mix, mature male, black/tan, "Smoky."

Setter/Labrador-mix, male, 2 years, black with feathered fur on legs, very friendly.

Officers Phyllis Berlucchi and Bruce DiBella, 773-6297, daily hours 8:30 am-4:30 pm Except Sunday Adoption hours 8:30-9:30 am and 3:30-4:30 pm

Julie Detwiler Stars For ENC Volleyball

Julie Detwiler of Quincy, a member of the Eastern Nazarene College volleyball team, was elected to the All Tournament Team at the MIT Invitational Volleyball Tournament, Oct. 4 and 5.

ENC finished the season with a 25-5 record.

Detwiler was also chosen to the 1991 All District NAIA team and has played in two NAIA championships. This season she had an 80% serving record and averaged 24% in kills, blocks and digs.

She is the daughter of Dr. Nancy and David Detwiler of Quincy.

SUBSCRIPTION FORM

FILL OUT THIS SUBSCRIPTION BLANK AND MAIL TO

The Quincy Sun

1372 HANCOCK STREET, QUINCY, MA 02169

NAME _____

STREET _____

CITY _____ STATE _____ ZIP _____

CHECK ONE BOX IN EACH COLUMN

( ) 1 YEAR IN QUINCY $12.00
( ) 1 YEAR OUTSIDE QUINCY $14.00
( ) 1 YEAR OUT OF STATE $17.00

( ) CHECK ENCLOSED
( ) PLEASE BILL ME

Save Gas and Money Shop Locally

Quincy 34, Silver Lake 8

Presidents Eye 7th In Row At Barnstable

The Quincy football team, rolling merrily along after losing its first two games, had its most explosive half of the season last Saturday, rolling to a 34-0 lead and handed Silver Lake a 34-8 setback for its sixth win in a row.

Quincy is 5-1 in the Old Colony League (6-2 overall).

The Presidents will travel to Barnstable Saturday for a 1:30 p.m. game against the Red Raiders who are 4-5 overall and 2-3 in the league.

Barnstable has defeated Dennis-Yarmouth, Plymouth, Silver Lake and Taunton while losing to Bp. Stang, Weymouth, North Quincy, Bridgewater-Raynham and Duxbury.

"This was the best half we have played in a long time and we dominated," said Quincy coach Jack Raymer. "We just played perfectly both ways. In the second half we used most of our reserves and didn't score again, but the defense continued to be strong and handled them until late in the game.

"Chris Walker had another outstanding game, scoring on a 55-yard pass, intercepting three passes and again making numerous tackles. The offensive line played its finest game of the year with Gary Collins, Dave Cedrone, Steve Fernald, Duane Holmes, Keith Norris, Mike Kavanaugh and Mike Malvesti outstanding."

Quincy Scoring

	TD	PAT	FG	Pts
Walker	10	0	0	60
DiBona	3	17	1	38
Kane	5	0	0	30
Anderson	4	0	0	24
Bogan	2	0	0	12
Gallagher	1	0	0	6
Crespi	1	0	0	6

The defense was again excellent, holding SL to 16 yards rushing and 30 yards passing in the first half. Collins had two sacks and two fumble recoveries and Scott MacPherson had an interception.

Raymer had good words for Jason Anderson, Collins, Dan Morrell, Chris McLaughlin, Rich Howard, Rich Buckley, Claircent Demesier, Robbie Kane, Ally Sleiman, Walker and Mark Zaborowski for their defensive play.

Noel DiBona carried 12 times for 104 yards, scored a touchdown and kicked four extra points, Anderson carried six times for 56 yards, Dave Bogan six times for 40 yards, Calvin White, improving in every game, six times for 61 yards and sophomore Mike Elder picked up 11 yards on three carries.

Pat Gallagher was 4-for-6 for 110 yards and a touchdown.

Quincy scored early when Gallagher hit Walker with 55-yard strike to cap a four-play drive and DiBona added the extra point.

The Lakers fumbled in their own territory on their next two possessions. After the second Anderson scored his first of two touchdowns from the 15 and again DiBona kicked the extra point.

In the second quarter Anderson added his second TD from the six and DiBona converted.

Bogan scored from the five and DiBona missed his only extra point try.

DiBona ended Quincy's scoring with an 11-yard run and kicked the point.

The Lakers averted a shutout when Tom Cahill recovered a Quincy fumble and Matt Noonan scored from the nine. Noonan rushed for the two-point conversion.

--TOM SULLIVAN

BEST GAME OF THE YEAR -- Quincy coach Jack Raymer said his offensive line played its best game of the season in Saturday's 34-8 win over Silver Lake. From l to 4, Keith Norris, Ally Sleiman, Chris McLaughlin, Steve Fernald and Duane Holmes.

(Quincy Sun photo by Tom Gorman)

Youth Football

Apaches Topple Elks, 22-12

The North Quincy Apaches ended the season on a winning note with a 22-12 victory over the West Quincy Elks last Saturday at Veterans Memorial Stadium.

Sunday's championship game between the Houghs Neck Manets and Quincy Point Panthers was postponed because of poor weather.

The Apaches scored first as Jason Healy scored on an option play. Brian Walsh rushed for the two-point conversion.

The second quarter was highlighted by great defense by both teams. West Quincy cut into the Apache lead when quarterback Mike Sheffer ran 55 yards for a touchdown on the last play of the half. The conversion attempt failed and NQ led 8-6 at halftime.

The Elks threatened again in the third quarter driving to the Apache 12. North Quincy's defense forced a fumble however and recovered at the 15.

Healy tossed to Walsh for a 50-yard scoring play early in the fourth quarter. The conversion attempt failed.

The Apaches defense continued to play well and forced the Elks to punt from deep in their own end. NQ took over at the Elk 25, and three plays later, Shaun Johnson scored on a two-yard plunge. Walsh rushed for the conversion making it 22-6.

On the ensuing kickoff Sheffer made an outstanding return, bringing the ball all the way to the Apache 20-yard line. With some key blocks from his offensive line, Sheffer then scored on a 20-yard run. The conversion attempt failed.

The Apaches were then able to run out the clock.

The Elks got strong play from Brian Morrissey, Dan DiPalo, Eric Hanlon, Tim Shubert, Mike Balducci and Steve Maze.

The Apaches got solid performances from Cedric Douglas, Muhammad Drakeford, Steve Stentiford, Chris Halpin, Ken Lippens and Tim Bouzun on the line and receivers Paul Greely and Sean O'Toole.

The Elks dedicated the game to former player Peter Eleuteri who died Nov. 1.

The Apaches dedicated the game to junior varsity teammate Tommy Gilmartin.

North Quincy Taunton Football Game On Ch. 3

Quincy Community Television's Sports Department will show the North Quincy Red Raiders/Taunton football game Monday, Nov. 18 at 7 p.m. on Channel 3.

The game will be taped Saturday, Nov. 16 at Veterans Memorial Stadium. The Red Raiders will be looking for a win to stay close with the Quincy Presidents for the best record in Quincy. QCTV's football coverage will culminate with the North Quincy/Quincy football game Thanksgiving Day.

The North Quincy/Taunton game will be replayed Tuesday, Nov. 19 at 9 a.m. and Wednesday, Nov. 20 at 1 p.m.

Old Colony League Football

	W	L	T
Bridgewater/Raynham (7-0-2)	5	0	1
QUINCY (6-2-0)	5	1	0
Weymouth (6-1-1)	5	1	1
NORTH QUINCY (6-2-0)	4	2	0
Barnstable (4-5-0)	3	3	0
Taunton (3-5-0)	2	4	0
Falmouth (3-6-0)	2	5	0
Plymouth (1-8-0)	1	5	0
Silver Lake (2-7-0)	0	6	0

1987 USA Baseball Team Sets
Frank Thomas; Jim Abbott; Tino Martinez; Gregg Olsen; T. Griffen.
$8 plus $2 postage and insurance.
Locker Room
557A Hancock St.
Quincy, MA 02169
770-0362

NEWSCARRIERS WANTED
Here's a chance to earn extra money by building a Quincy Sun home delivery route.
Telephone:
471-3100

The Rent All Store
of Quincy
Located at 552 South St.
(Opposite South Gate of Shipyard)
"New Store On The Block"
Power Tools & Equipment for Contractors and Home Owners
"Your Neighborhood Propane Tank Exchange"
$8.50 per Tank
770-4500

Stephano's
South Shore Pizza
(under new management)
Open Seven Days a Week
Mon.-Wed. 11 am-11 pm; Thurs.- Fri. 11 am-1 am; Sat. 12-10 pm
686 Southern Artery, Quincy
773-8735
Daily Specials Delivery Soon 5 pm-11 pm
Buy 2 large cheese pizzas for only $10.50 and get one small cheese free
COUPON EXPIRES MARCH 30, 1992
Buy 2 Small Cheese for $5.50
COUPON EXPIRES MARCH 30, 1992

Football Hall Of Fame Holding Career Night

The Quincy-North Quincy Football Hall of Fame will hold a Career Awareness Night, Wednesday, Nov. 13, at 7 p.m. at the North Quincy High School auditorium.

The event is a chance for current players from both schools to meet with members of the Hall of Fame.

Several short presentations will be made by members discussing their professions. The second segment of the program will include informal discussions with current players in the cafeteria.

All members are welcome.

Professions which will be represented include teaching, coaching, law enforcement, agriculture, accounting, financial services, broadcasting, engineering, management, air conditioning and refrigeration, plumbing, sales, and law.

Speakers who have been invited include Vin Penzo, Ron Wray, John Magnarelli, Tom Fitzgerald, Dan Mahoney, John Mahoney, Carl Leone III, Ken Coleman, Lionel "Shine" Buckley, Tom Kiley, Ed Vena and Pete Zoia from North Quincy.

Also, Jim Colclough, Peter Kolson, Gayton Salvucci, Bob Sylva, Guido Pettinelli, Jerry Perfueto, Harold Beston, Bill Maver and Mark Giordani from Quincy.

10-K Walk-A-Thon For Quincy Schools Nov. 17

The Quincy Foundation for Excellence in Education will sponsor a 10-K Walk-a-Thon for Quincy public schools Sunday, Nov. 17, rain or shine.

Registration will be held from noon to 1 p.m. The Walk-a-Thon will start at 1 p.m. at Pageant Field in Quincy (100 Southern Artery).

Participants are encouraged to come as their favorite storybook character. Prizes will be awarded for the most creative costumes.

Runners, walkers, bicyclists and wheel chair athletes are invited to participate in the event. Participants are asked to collect donations or pledges from friends, relatives, neighbors and co-workers, regardless of the distance individuals cover.

All collected donations should be collected and sent to a PTO representative or mailed to The Quincy Foundation for Excellence in Education, c/o C. Guerriero, 8 Windsor Rd., North Quincy, MA 02171.

The foundation works to enhance the pursuit of excellence in the Quincy public school system.

For more information or to volunteer to work at the event, call 617-328-6466.

Youth Hockey

Samoset, Neponset Win, Purdy's, Lydon-Russell Tie

Purdy's Ice Cream and Lydon-Russell skated to a 3-3 tie, Samoset Pharmacy drubbed the Paul Harold Club, 10-1, and Neponset Valley Survey edged Balducci's Pizza, 2-1 in Quincy Youth Hockey Mite Division play.

Stephen Segalla, Joey Cunningham and Frank Guest scored for Purdy's with Shane Newell and John Chevalier having assists. Ryan Donahue scored twice and Joe Jackson once for Lydon-Russell. Bryan Petit and Joe Fitzpatrick had assists.

Mike Sullivan scored four times and Martin McGrath twice to lead Samoset. Mark Gibbons, Scott Keefe, Billy McKeon and Mike Maloney also scored. Matt Miller and Matt Kenney had two assists each and Ryan Barry, McKeon, Ryan Doyle and Matt Glynn had one each.

Scott Markarian was Harold Club's lone scorer.

Thomas Piscatelli and Shawn Richardson scored as Neponset Valley Survey broke a 1-1 tie in the game's final minute. Jon Tallent scored for Balducci's assisted by Marc Ciafardoni.

Quincy Sun, Johnson Motor, Doran & Horrigan Victorious

The Quincy Sun, Johnson Motor Parts and Doran & Horrigan recorded victories in Quincy Youth Hockey Squirt Division action.

Sean Garvey had two goals and two assists as The Quincy Sun defeated Burgin Platner, 7-5. Billy La, Brian Correia, Mike Carloni, Steve McGonagle and Joey Ardagna also scored and Steve Ford had an assist.

Kevin Regan had a hat trick for BP, Mike Sullivan and Ron Gamel also scored and Sean Slattery had two assists.

Dan Kennedy scored all five goals in Johnson's 5-4 win over Green Environmental. John Barron had three goals and an assist and Pat Kenney added a goal for Green.

Doran & Horrigan erupted for a 15-4 win over Granite Auto Electric.

Matt Gibbons and Joe Vallatini had four goals each, Josh Silverman, T.J. Wilson and Jeff Brophy two each and Chris Lumaghini one. Silverman had three assists, Ryan Krueger and Chris Cullen two each, and Stephen Goff, Billy Griffin, Vallatini, Wilson, Gibbons, Steve King and Kiva Tupe one each.

Dan Kennedy had two goals for Granite Auto and Kevin Shaw and Didier Alther one each. Mike Welch, Shane Kabilian and Sean LeFebvre each had an assist.

The Quincy Sun, Johnson Motor and Doran & Horrigan are tied for first with 3-2 records. Burgin Platner and Green Environmental are next at 2-2-1 followed by Granite Auto Electric, 1-4.

Manets, Panthers Title Game Reset

The Quincy Youth Football League championship game between the Houghs Neck Manets and the Quincy Point Panthers will be played Wednesday, Nov. 13 at 7 p.m. at Veterans Memorial Stadium.

The game was originally set for last Sunday but was postponed because of inclement weather.

The cheerleading competition, which had been scheduled for Sunday also, will either be held at halftime of the game or at a later date.

As of Tuesday, league officials had not determined if they would be able to hold the competition during halftime.

52 Rows Purchased To Date

Stadium Seating Drive Reaches $15,000 Mark

By ROBERT BOSWORTH

The fundraising effort to help defray the cost of the city's new aluminum bleachers at Veterans Memorial Stadium continues at a successful rate with $15,000 raised to date.

Since the end of September, 26 rows and 52 individual seats have been purchased from private donations, bringing the total to 52 rows. Of that amount, 45 rows have been purchased as full rows and another seven rows were purchased seat-by-seat.

The stadium seating drive is led by the Veterans Memorial Stadium Committee which is made up of a group of local officials, community leaders and active citizens.

Earlier this year, the city appropriated $88,500 to pay for installing the new aluminum bleachers. The seating committee was formed to raise money to help defray the cost of the seats.

Anyone who would like to purchase a single seat for $25 or a row of 18 seats for $300 can contact School Committeeman Frank Santoro, 80 Havilend St., Quincy, MA 02170, or Recreation Directory Barry Welch at the Quincy Recreation Department, 100 Southern Artery, Quincy, MA 02169.

The Quincy Schools Athletic Contribution Committee, a non-profit organization, is the vehicle being used to raise the funds. Contributions, which are tax-deductible, should be made out to this committee or QSACC.

Nameplates will be affixed to the ends of the rows designating the donors. The first phase of plaques will be installed in time for the traditional Thanksgiving Game between North Quincy and Quincy High Schools Thursday, Nov. 28.

With the holiday season almost upon us, committee members say the seats and rows make unique and appropriate gifts for North Quincy and Quincy High alumni.

Groups and individuals who have purchased rows and seats since the end of September are:

Rows: Bryant L. Carter Jr., North Quincy High School Football Boosters; NQHS Class of 1938; Quincy Community Television Council; Quincy High School Class of 1937; QHS Class of 1968; Quincy Municipal Credit Union (two rows); Quincy Track Club; the William J. Schaetzl family; the Williams family; the Wilson family and the Pete Zoia family.

Also, the Barrett family in memory of Vinny Barrett; the Crehan family in memory of "DA" Mark F. Crehan; Ruth Finn in memory of Albert J. Finn, QHS Class of 1935; Leo J. Kelly in memory of John S. Kelly Sr.; Mrs. J.E. Malloy in memory of Richard Malloy Sr.; Evelyn M. McArdle in memory of Joseph H. Mulvey Sr.; Mrs. William Loftus Phinney in memory of Munroe D. MacLean; Jacquelyn M. Belliveau in memory of the NQHS Class of 1947; Councillor Patricia Toland in memory of John Toland Jr. and Gregory P. Toland; three rows by the Quincy Public School Custodial Association (QPSCA), one each in memory of deceased members of QPSCA, William H. Quinn and George Smith; and Mary Sullivan in memory of John J. Sullivan.

Seats: Jacquelyn Belliveau "50", Robert J. Belliveau "47"; Marge Buckley "42"; Shine Buckley "40"; Bill Dunn and family; Friends of a Better Quincy High School (two seats); Janet Hassler, Rev. Cornelius Heery, Janis family, Leo J. Kelly, Peter Kenney family, Allison Lacey, Fran Lacey, Jill Lacey, Laureen Lacey, Henry J. Lamb Jr., Lund family, Charles McLaughlin, McFarlene family, Marie McKeever, William McQueeny, Thomas R. Oakes.

Barbara Picarski, John J. Picarski Sr., Paul Picarski, Stanley Picarski Sr., Stanley Picarski Jr., Stephen Picarski, QHS Class of 1930 (four seats); Quincy High School Parent Council, *The Quincy Sun*, James Rooney (two seats), Mr. and Mrs. Leo Shea, Lawrence Watt, Shirley Watt and the Zimmerman family.

Also, Kathleen Donovan in memory of Anthony Cafferty, Robert L. Carella Sr. in memory of Robert L. Carella "74"; William. and Lorriane Rooney in memory of Robert V. Frizzell Jr., "40"; Richard Hutchins in memory of David Hourin; Jusino family in memory of George A. Jusino; Edward Kyle in memory of Sgt. Matthew Kyle; Henry Lamb Jr. and Linda Murphy in memory of Henry Lamb Sr.; Darline Battaglia in memory of Ruth L. Luggelle; Richard Hutchins in memory of Gerry Lyons; Albert S. Bradish in memory of Richard Parlee; and Nina Tobin in memory of Timothy Tobin Jr.

Names of other donors will be published in an upcoming issue of The Sun.

Bowling

McAllister's Team Rolls New High Triple

Bud McAllister's team rolled a new high triple, 1153, last week in St. John's Holy Name Society Bowling action.

Joe Mattarazzo's team was second at 1097 and is first in the team standings at 36-20 followed by McCallister's team, 35-21; Aldo Saluti's team, 31-25; John Grande's team, 29-27; Jim Mastrantonio's team, 19-37; and Karl Von Hartenstein's team, 18-38.

McAllister's team had the high single of 393 followed by Grande and Matarazzo at 383. Grande had the individual high triple with 335 and high single of 136. Joe Zaccheo rolled a 308 triple and Rich Warner bowled a 119 single.

The Top Ten: Bob Saluti, 103.87; John Grande, 102.48; Don Gilliland, 96.57; Dave Nolan, 96.13; Jim Mastrantonio, 95.78; Mike Hart, 95.52; Joe Matarazzo, 95.10; Rich Warner, 94.83; Art DiTullio, 93.71; Dan Dieso, 92.76.

Elementary Lunch

Nov. 18-22

Mon: pizza, fruit juice, chocolate chip cookies, milk.

Tues: NO LUNCH

Wed: grilled hot dog on a roll, vegetarian beans, fruit juice, jello, milk.

Thurs: American chop suey, vegetable, fresh baked wheat roll, milk.

Fri: grilled cheese sandwich with tater tots, fruit cup, milk.

Secondary Lunch

Nov. 18-22

Mon: pizza, green beans, apple crisp, milk.

Tues: American cold cut sandwich, chopped lettuce, with dressing, juice, milk.

Wed: hot dog on a roll, vegetarian beans, fruit juice, milk.

Thurs: American chop suey, corn, fresh baked wheat roll, fruit juice, milk.

Fri: baked lasagna with sauce, vegetable, fresh baked Italian roll, juice, milk.

South Shore Bank To Provide Disaster Loans

South Shore Bank will provide low interest loans to homeowners whose property was damaged by the recent storm.

"South Shore Bank has committed $10 million for loans to individual homeowners whose property was affected by the storm," said bank president Forrest Cook, Jr.

"We support and applaud plans to provide federal disaster relief. But we also feel it is important for us to 'help our own' as quickly and thoroughly as possible," he said.

Loans will be available through Nov. 30 to residents of coastal communities in Norfolk and Plymouth counties at a 10.9% fixed rate or 9.9% variable annual percentage rate, with repayment terms of up to seven years.

Maximum loan amount is $7,500 and most credit decisions will be made within 48 hours. The bank will not charge any fees.

Applications may be made at any branch and several branches will offer extended hours for processing requests.

The South Weymouth office will be open Monday-Wednesday from 9 a.m. to 4 p.m., Thursday-Friday from 9 a.m. to 6 p.m. and Saturday from 9 a.m. to noon.

The Cohasset office will be open Monday-Wednesday from 9 a.m. to 4 p.m., Thursday-Friday from 9 a.m. to 7 p.m., and Saturday from 9 a.m. to noon.

The North Quincy office will be open Monday from 9 a.m. - 6 p.m., Thursday from 9 a.m. to 7 p.m., and Tuesday, Wednesday and Friday from 9 a.m. to 4 p.m.

For information call 847-3100.

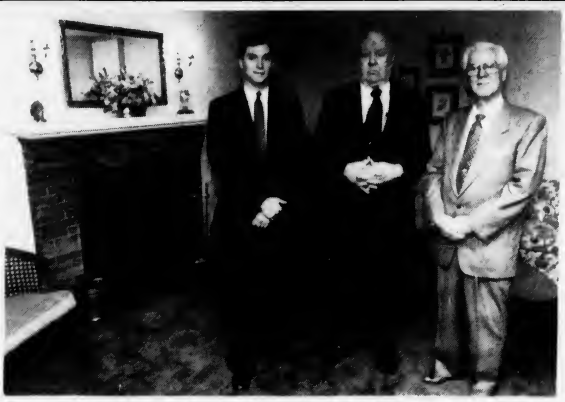

THE DEWARE FUNERAL Home recently absorbed the business of the Matthew A. Hannel Funeral Home. From left are Deware president Scott Deware, Hannel founder Matthew A. Hannel, and Deware founder Donald Deware.

BFI Plans Recycling Center In South Quincy

Cont'd From Page 1

Peter Watson. He said engineers and architects are still surveying the property.

With department budgets down to bare bones, officials hope the center can supply the city with some essential materials. Sheets noted the school department will be able to use paper that the center collects from businesses.

"It's a major step forward. I'm particularly pleased with the fact that we would make recyclable materials, such as paper, available to teachers," the mayor said.

"There may be opportunities for other exchanges," Colton added.

The site of the proposed center is zoned industrial. BFI intends to take steps to minimize the center's impact on the surrounding area.

First, the 28,000-square foot building would be raised 12 feet from 24 to 36 feet. The structural change would allow all the center's operations to take place indoors.

"(The center) will receive, sort and bail recyclables. All activity would take place inside the building, including the loading and unloading of trucks," Colton said.

BFI also plans to paint the exterior of the building and landscape the property. Truck travel will be restricted; vehicles will be allowed to enter and exit the facility from Burgin Parkway only. No trucks will be allowed to travel north on Penn St.

The center will also have an educational function. A conference room will be set up in the facility, enabling school children to view the recycling process first-hand.

Sheets emphasized the facility would not be used to house any other BFI operation. "I want to make it clear that this is recycling and there will be no transfer of BFI operations from Nightingale Avenue."

Deware Funeral Home Absorbs Matthew A. Hannel Funeral Home

By MICHAEL WHALEN

Scott Deware recently received a flattering request from Matthew A. Hannel, founder of the Matthew A. Hannel Funeral Home on Copeland St.

After nearly 50 years in the business, Hannel had decided to step down and take a lesser role in his company's services. He then proceeded to ask Deware, president of the Deware Funeral Home at 576 Hancock St., to absorb the Hannel organization and make it part of his own.

Deware was more than happy to comply.

"We're very pleased that Matt had the trust in us to select the Deware Funeral Home to provide service to the families that he's been serving for nearly 50 years," Deware said.

The 76-year-old Hannel, who received his Certificate in Embalming and Applied Arts and Science from the Boston School of Anatomy, started in funeral service as an assistant at the former John Hall Funeral Home in Quincy before he established his own business in 1942.

Although he eventually became famous for serving the Finnish and Swedish populations of West Quincy, Hannel's funeral home was always open to all peoples of all faiths.

The Deware Funeral Home is also a very well established, multicultural organization. It was founded in 1939 by Donald Deware and his brother, Robert, who ran the family business together until Robert died in 1979. Donald Deware continued to serve as president until 1984, when the torch was passed to his son, Scott.

Deware, who said the use of the Hannel's Copeland St. facility will be phased out over a period of time, said he thinks Hannel made a wise decision when he chose the Deware home to assume the responsibilities of his business.

"We feel we have the facilities and people to insure those families that Matt served that they will continue to receive the type of personal care they've been used to receiving with Matt," he said.

Deware added that there are several other features at the Deware Funeral Home that should help make those accustomed to dealing with Hannel feel more comfortable with the change.

These include a resource library "open to anyone wishing to come on in" equipped with books and videotapes that help people cope with death, dying and grief; a children's area that has coloring books, crayons and other items to keep little ones occupied; and several speakers who are always available to talk to church, school or seniors' groups on the subjects of estate planning, dealing with death, drinking and driving, teen suicide, and other topics.

The Deware Funeral Home is also famous for traveling outside of the Quincy area, he said, and has served people in seven states and the Canadian provinces in the past year alone.

"That's my philosophy," Deware explained. "If someone would like us to provide services for them, sometimes we have to go to those people in order to help them."

Local Lighting Retailers Involved In Boston Edison Free Light Offer

Two local retailers will participate in Boston Edison's Fall Lighting Promotion, which offers customers a free energy-efficient light with purchase through November and December.

The Ralph Pill Electric Supply Co., 219 Washington St., and Granite City Electric, 19 Quincy Ave., will take part in the promotion.

The offer, which is available through Dec. 31, is designed to encourage residential customers to try energy-efficient lights, which last longer, use less energy, and are available with large rebates through Edison's Efficient Lighting Program.

Over 4,000 customers have already taken advantage of the offer by mail or phone order through the Energy Federation, Inc.

John Graham Named Columnist For New England Real Estate Journal

The New England Real Estate Journal has announced that John Graham has been named the marketing columnist for the regional commercial and industrial real estate development publication.

Graham is president of Graham Communications, a marketing, advertising and public relations agency in Quincy. Graham was chosen for his sound reputation in the fields of sales and marketing, according to Benjamin Summers, managing editor at the New England Real Estate Journal.

New England Real Estate Journal is a weekly newspaper circulated to 25,000 real estate executives across New England. It is aimed at professionals interested in a wide range of topics pertaining to commercial and industrial real estate and development.

Real Estate Update

Steve Fitzpatrick

FINANCING DECISION

***QUESTION:* I plan to buy a home in the near future. When should I decide on whether to select a fixed or variable mortgage.**

ANSWER: Actually, this should be a last-minute decision. The financing market changes often enough so that the best financing mode one month may not be the best the next month.

If you expect to live in the house for a long time and you feel that interest rates will increase, you may lean toward a fixed rate. An equally sound case can be made for the lower initial interest offered on variable rate mortgages. If you don't expect to live in the home for a very long time, the variable rate mortgage would be the answer.

DECIDING BETWEEN a fixed or variable mortgage should be a last-minute decision depending on the marketplace

★★★★★★★★★★★

For all Your Real Estate Needs
QUALITY REAL ESTATE
770-3885
49 Franklin Street
Quincy, MA 02169
We're here to help you.

Parsons & Richardson
INSURANCE AGENCY, INC
"Be Sure Now - Not Sorry Later"
OUR NEW LOCATION IS:
62 DERBY STREET, HINGHAM, MA
PO BOX 522 ACCORD STATION 02018-0522
Rear Bldg., behind SHEARSON & LEHMAN
(OFF RTE 3, EXIT 15 NEXT TO HINGHAM PLAZA)
TEL: (617)740-4070
COME BY AND VISIT OUR NEW OFFICE

STEPHEN J. COLMAN
Attorney at Law
5 BEALE STREET
QUINCY, MASSACHUSETTS 02170
786-7980

OBITUARIES

Ethel B. Eaton, 76

Retired VP For Life Insurance Co.

A funeral service for Ethel B. (Breen) Eaton, 76, of Quincy, formerly of Hingham, a retired vice president for the Hingham Mutual Fire Insurance Co., was conducted Tuesday at the Deware Funeral Home, 576 Hancock St., Wollaston, by the Rev. Harry Soper.

Mrs. Eaton died Nov. 7 at Quincy Hospital after a long illness.

She worked most of her life at the company before retiring about 15 years ago.

Born in Hingham, she lived in Quincy the past seven years.

Wife of the late George W. Eaton, she is survived by a son, George W. Eaton Jr. of Hingham; a daughter, E. Ann Eaton of Quincy; two brothers, Robert Breen and Frank Breen, both of Texas; two sisters, Barbara Donahue of North Carolina and Sally Olsen of Hanson; and two grandchildren.

Burial was in Village Cemetery, Hull.

Eunice M. Redman, 67

Worked At Quincy Rivet Company

A funeral Mass for Eunice M. (Sargent) Redman, 67, of Quincy, was celebrated Nov. 7 at Sacred Heart Church.

Mrs. Redman died Nov. 4 at Southwood Community Hospital in Norfolk after a long battle with cancer.

She worked at the Tubular Rivet Co. in Quincy during World War II.

She was an avid bingo player and enjoyed family sing-a-longs, doing crossword puzzles, and reading.

Wife of the late Vincent G. Redman, she is survived by a son, Gerald M. Redman of Quincy; two daughters, Denise J. Cassidy of Canton and Christine E. Redman-LeBlanc of Quincy; five grandchildren; and several nieces and nephews.

Funeral arrangements were by the Keohane Funeral Home, 785 Hancock St., Wollaston.

Donations may be made to the American Cancer Society, 247 Commonwealth Ave., Boston, MA 02116.

Gladys M. Christensen

A funeral service for Gladys M. (Goodwin) Christensen of Quincy was held Nov. 9 at the Chapman, Cole and Gleason Funeral Home in Milton.

Mrs. Christensen died Nov. 7 in New England Sinai Hospital, Stoughton, after a long illness.

Born in Nova Scotia, she came to Boston in 1924 and moved to Quincy 40 years ago.

She attended Nova Scotia schools and Truro Business College.

She was a member of Bethany Congregational Church.

She is survived by her husband, Walter E. Christensen; a son, Frederick G. Christensen of Milton; and a brother, Duncan Goodwin of Brockton.

Burial was in Knollwood Memorial Park, Canton.

Donations may be made to the Quincy Visiting Nurse Association, P.O. Box 2370, Quincy, MA 02269.

Walter F. Gavin Sr., 64

Letter Carrier For 24 Years

A funeral Mass for Walter F. Gavin Sr., 64, of Quincy, was celebrated Nov. 8 at St. Patrick's Church, Brockton.

Mr. Gavin died Nov. 6 at New England Sinai Hospital in Stoughton.

He worked for the U.S. Postal Service as a letter carrier in Braintree for 24 years before retiring in August 1990.

He was a Navy veteran of World War II and served in the Pacific Theater.

He was an avid golfer.

He is survived by his wife, Joan S. (McGarry) Gavin; three sons, Walter F. Gavin Jr., Peter R. Gavin and Jeffrey P. Gavin, all of Wollaston; a brother, James F. Gavin of Carver; a sister, Mary Sullivan of Quincy; four grandchildren; and many nieces and nephews.

He was the son of the late Michael P. and Mary (Delaney) Gavin and brother of the late John F. Gavin.

Burial was in Melrose Cemetery, Brockton.

Donations may be made to the Gilmanton Iron Works Fire Department, Gilmanton, NH 03837.

Richard J. O'Brien, 56

Electrical Engineer, Little League Coach

A funeral Mass for Richard J. O'Brien, 56, of Quincy, was celebrated Nov. 7 in St. Joseph's Church.

Mr. O'Brien died Nov. 3 in Quincy Hospital.

He was an electrical engineer with Hewlett Packard for 37 years.

He graduated from Northeastern University with an electronics engineering degree.

He coached Quincy Little League for 12 years.

He was a member of Hyannis Elks Lodge.

Born in Dorchester, he lived in Quincy for 30 years.

He is survived by his wife, Catherine (Broughton) O'Brien; three sons, Mark J. O'Brien of West Roxbury, Michael J. O'Brien of California, and Matthew J. O'Brien of Quincy; a brother, John R. O'Brien of Quincy; and a daughter-in-law, Sandra (Holzapfel) O'Brien.

Burial was in Cedar Grove Cemetery, Dorchester.

Margaret A. McCarthy, 80

A funeral Mass for Margaret A. (Conley) McCarthy, 80, of Quincy, was celebrated Nov.8 at St. Ann's Church.

Mrs. McCarthy died Nov. 4 at Quincy Hospital after a long illness.

She was born in Boston and lived in Dorchester and South Boston before moving to Quincy 25 years ago.

Wife of the late Henry G. McCarthy Sr., she is survived by a son, Henry G. McCarthy Jr. of Quincy; and two daughters, Joan Marie Currie and Margaret J. McCarthy, both of California.

Burial was in New Calvary Cemetery, Boston.

Funeral arrangements were by the Keohane Funeral Home, 785 Hancock St., Wollaston.

Donations may be made to Alzheimer's Disease Association of Eastern Massachusetts, 1 Kendall Square, Bldg. 600, Cambridge, MA 02139.

Virginia J. Coletti, 66

A funeral Mass for Virginia J. (DiBella) Coletti, 66, of Quincy, was celebrated Nov. 9 at St. Mary's Church.

Mrs. Coletti died Nov. 6 at Milton Hospital.

Born and educated in Quincy, she also lived in Braintree for eight years before returning to Quincy.

She is survived by her husband, Gene G. Coletti; a son, Richard J. Coletti of Wareham; a daughter, Diane V. Purpura of Quincy; three brothers, Anthony DiBella of Weymouth, Maurice DiBella of Braintree and John DiBella of Las Vegas; two sisters, Carmen Brogioli and Rose DiBella, both of Quincy; and two grandchildren.

Burial was in St. Mary's Cemetery.

Funeral arrangements were by the Sweeney Brothers Home for Funerals, 1 Independence Ave.

Karen M. Sullivan, 35

Stock Analyst For Boston Brokerage Firm

A funeral Mass for Karen M. (Sullivan) Licciardi, 35, of Quincy, a stock analyst at Bear Stearns brokerage in Boston, was celebrated Tuesday in Sacred Heart Church, North Quincy.

Mrs. Licciardi died Nov. 7 at home after a brief illness.

Born and educated in Quincy, she was a graduate of Quincy Junior College.

While employed as a secretary for the city of Quincy, she worked for Mayor Arthur Tobin's administration. She was employed by Quincy City Hospital for two years, participating in the capital fundraising efforts on behalf of the hospital.

She is survived by her husband, Joseph P. Licciardi; three sons, Peter Licciardi, Anthony Licciardi and Christopher Licciardi, all of Quincy; and a sister, Cathy MacDonald of Middleboro.

Burial was in Pine Hill Cemetery, Quincy.

Funeral arrangements were by the Lydon-Russell Funeral Home, 644 Hancock St., Wollaston.

Bernard M. Donaghey, 68

Founded Braintree Rug Company

A funeral Mass for Bernard M. "Bernie" Donaghey, 68, of Squantum, the founder and president of the Braintree Rug Company, was celebrated Wednesday at Star of the Sea Church.

Mr. Donaghey died Sunday at South Shore Hospital, Weymouth, after a brief illness.

He was a member of the Braintree Sons of Italy and the former South Braintree Board of Trade.

He attended Boston University.

He was a Navy pilot during World War II.

He is survived by his wife, Margaret B. (Russell) Donaghey; five daughters, Claire Watts of Hingham, Margaret Stevenson of Bridgewater, Joan Botte of Nashua, N.H., Elizabeth Marconi of Pembroke and Nancy Ahern of Whitman; a brother, John Donaghey of Milton; a sister, Margaret Donaghey of Cambridge; and 13 grandchildren.

Burial was in Center Cemetery, Pembroke.

Funeral arrangements were by the Cartwright-Venuti Funeral Home, Braintree.

Donations may be made to the American Cancer Society, 294 Pleasant St., Stoughton, MA 02072.

James E. Ash, 51

Founded, Owned Auto Body Shop

A funeral Mass for James E. Ash, 51, of Quincy, was celebrated Nov. 9 at St. Mary's Church.

Mr. Ash died Nov. 5 at Quincy Hospital.

He was owner of the Liberty Street Auto Body Shop, which he founded in 1969. He retired in 1983.

He was born in Dorchester and was a graduate of St. Mary's School.

He is survived by his wife, Phyllis A. (Ricciardi) Ash; two sons, Steven E. Ash and Michael J. Ash, both of Quincy; a daughter, Kristine Ash of Quincy; and a grandchild.

Burial was in Pine Hill Cemetery.

Funeral arrangements were by the Sweeney Funeral Home, 74 Elm St.

Donations may be made to the Arthritis Foundation, 29 Crafts St., Suite 450, Newton, MA 02160; or the American Heart Association, 486 Forest Ave., Brockton, MA 02401.

Evelyn Shea, 79

Legal Secretary, Traffic Supervisor

A funeral Mass for Evelyn (Christie) Shea, 79, of Quincy, a former legal secretary for the City of Quincy, was celebrated Wednesday in St. Joseph's Church.

Mrs. Shea died Sunday at Quincy Hospital.

She was also a school traffic supervisor for 25 years.

She was a former Quincy Welcome Wagon hostess.

She was a native of Aberdeen, Scotland.

She is survived by her husband, Frank W. Shea; a son, Brian C. Shea of Quincy; two daughters, Patricia Scamici of Quincy and Carol Lynn Young of Sugarhill, N.H.; 13 grandchildren and eight great-grandchildren.

She was the mother of the late William F. Shea.

Burial was in Mount Wollaston Cemetery.

Funeral arrangements were by the Hamel, Wickens and Troupe Funeral Home, 26 Adams St., Quincy.

D. Scott Deware

A THOUGHT FOR THE WEEK

Every wall, every barrier, every bridge has at least two purposes. A wall may be to you a thing of confinement, of limitation, or of handicap; and yet to someone else it may be a means of protection, of privacy, or of seclusion.

A barrier may be to you an assurance of shelter or possession and to another a frustration or even a challenge. To one a bridge is a blessing; to another a curse.

The wall can either keep some out of keep some in. It is just there; it does nothing but one's approach, one's outlook, one's desire determines the usefulness or the futileness to be endured. Couldn't it be said that most things in life can be broken down in such a way? ... An hour in waiting can be a stressful or grueling experience to the impatient and the nervous, but that same hour can be a pleasant hour of repose, learning or meditation. To one an endurance; to another a delight ...

If things that beset you seem to be insurmountable obstacles, take another look, realize that which is good and go on. Remember an obstacle is often an unrecognized opportunity.

Deware Funeral Home
576 Hancock St., Quincy, MA
472-1137

Member of the "New England Funeral Trust" and your Suburban Boston Pre-Need funeral specialist

Serving All Religious Faiths
Services Rendered To Any Distance

CHRISTIAN DIOR • SOPHIA LOREN • JOAN COLLINS • VUARNET • PIERRE CARDIN

Eyeglasses
$25 Off
Complete Rx

J.B. OPTICAL & HEARING AIDS
1361-A Hancock St., Quincy Sq.
773-3505 • 773-4174

Hearing Aids Complete $499
30 Day Trial
2 Yr. Warranty

FREE VALIDATED PARKING

1 YEAR WARRANTY ON ALL FRAMES

HALSTON • AVANT GARDE • OSCAR DELA RENTA • YVES SAINT LAURENT • TURA

Memorial Service Nov. 19 For Mary P. Sheets, 78

Mother Of Mayor

A memorial service for Mary Pauline (Walker) Sheets, 78, the mother of Mayor James Sheets, will be held Tuesday, Nov. 19 at 7:30 p.m. at the South Weymouth Church of the Nazarene, 385 Ralph Talbot St., Weymouth.

Mrs. Sheets died Aug. 16 after suffering a heart attack in Clarksville, Penn.

A funeral service for her was conducted Aug. 19 at the Jefferson Church of the Nazarene, Jefferson, Penn., by the Rev. Gerald A. Law.

She had spent her summers in Clarksville and her winters at her daughter's home in Quincy since her husband, Harry Sheets, died in 1975.

Mrs. Sheets was active in the Jefferson Nazarene Church in the summer and attended the South Weymouth Nazarene Church while she spent her winters in Quincy.

The daughter of James and Maggie (Bisbane) Walker, she is also survived by a daughter, Dorothy Andreko of Quincy; a sister, Grace Engle of Barrelsville, Md.; five grandchildren and three great-grandchildren.

Maurice Zack, 81

Businessman In Quincy Area

A funeral service for Maurice Zack, 81, of Quincy was conducted (Wednesday) by Rabbi Jacob Mann of Beth Israel Synagogue, Quincy, at the Schlossberg-Goldman-Solomon Memorial Chapel in Canton.

Mr. Zack died Tuesday at home.

He was a businessman in the Quincy area all of his life and was well known throughout the community.

A lifelong resident of Quincy, he was a 1928 graduate of Quincy High School and attended Northeastern University.

He was president and past treasurer of the Quincy Lodge of B'Nai B'Rith. He was treasurer of Friends of the Thomas Crane Public Library since its inception. He was a 50 year member of De Molay and a life member of Hadassi.

He was a lifelong member of Beth Israel Synagogue, Quincy.

He is survived by his wife, Frances (Spero) Zack; three sons, Allan S. Zack of Canton and Dr. Kenneth R. Zack and Carl Zack, both of Brookline; a brother, Isadore Zack of Quincy; a sister, Mrs. Henry Lepon of Randolph; and four grandchildren.

Burial was in Sharon Memorial Park Cemetery, Sharon.

Memorial week is being held through Friday evening at his late home.

Frieda Braverman, 90

Helped Found Temple Beth El

A funeral service for Frieda (Gold) Braverman, 90, of Pompano Beach, Fla., formerly of Quincy, will be held Friday, Nov. 15 at the Schlossberg-Goldman-Solomon Funeral Chapel in Canton.

Mrs. Braverman died Monday at Milton Health Care, Milton.

She was the first treasurer of the Quincy Hospital Gift Shop and was involved in many organizations in Massachusetts.

Born in New York City, she lived in Quincy for 55 years until moving to Florida 18 years ago.

She was a lifelong member of Hadassah, Temple Beth El of Quincy which she also helped found.

She was a member of Brandeis University (women's group), the Quincy Hospital Auxiliary, American Medical Association Auxiliary, Norfolk South Medical Society Auxiliary, and the Massachusetts Medical Society Auxiliary.

Wife of the late Dr. Harry Braverman, she is survived by a son, Dr. Lewis Braverman of Newton Center; a daughter, Claire Gordon of Milton; a sister, Mary Kassan of Flushing, N.Y.; five grandsons, and six great-grandchildren.

Burial will be in Sharon Memorial Park Cemetery, Sharon.

Memorial observance will be private.

Donations may be made to Quincy Hospital or Temple Beth El of Quincy.

Jean J. Conlon, 76

A funeral Mass for Jean J. Conlon, 76, of Quincy, was celebrated Tuesday at St. Ann's Church, Wollaston.

Mrs. Conlon died Nov. 8 at Quincy Hospital.

Born in Salem, she had lived in Quincy the past 21 years.

She is survived by her husband, Francis S. Conlon; and two daughters, Maureen Ann Conlon and Frances Jean Conlon, both of Quincy.

Burial was in Holy Cross Cemetery, Malden.

Funeral arrangements were by the Keohane Funeral Home, 785 Hancock St., Wollaston.

Open House At Don Bosco Tech High Nov. 16

Don Bosco technical High School, 300 Tremont St., Boston will hold an Open House Saturday, Nov. 16, from 10 a.m. to 3 p.m. Boys in the 6th, 7th and 8th grade and their families are invited.

Also that same day, the Mothers' Club will hold their 10th Annual Craft Show which is open to the public. They will offer more than 40 tables of crafters from throughout Massachusetts including work from the students of the high school.

Faculty, administrators and students will answer questions on the curriculum and conduct tours of the technologies.

Don Bosco offers a full college prep program and concentrated training in building technology, computer/electronics, drafting and design, electricity and the newly initiated science tech.

Applications for the Archdiocesan entrance exam, to be held Dec. 14, will be available. Don Bosco is one of the sites for the exam and one of five sites for the mechanical aptitude test, offered after the Archdiocesan Exam.

The Tech is located at 300 Tremont St. at the MBTA's Orange Line New England Medical Center Station.

Quincy Post Offices Take Part In Food Drive

All branches of the Quincy Post Office are participating in a food drive from Nov. 4 to Dec. 7.

The Boston Post Office, in conjunction with Can Share, is sponsoring the drive at post offices in the 021 ZIP Code area, Boston Postmaster/Division Manager Thomas K. Ranft recently announced.

Customers may drop off canned goods in the lobby of their local post office. The food will be distributed by the Boston Food Bank to food pantries throughout the Greater Boston area.

"Too many people are going to sleep hungry because they can't afford to buy food," said Ranft. "Using our postal lobbies as a depository for canned goods is an ideal way for everyone in the community to share their bounty with those less fortunate."

Police Log Hot Spots

Sunday, Nov. 3

Break Arrest 12:01 am: Bernies Modern Formal Shop, 1586 Hancock St. Responding officer Scott Smith arrested a 23 year old Halifax man for breaking and entering nighttime and two counts of malicious damage.

Break, 3:10 am, Sams Variety, 125 Billings Rd., Front door was smashed.

Break, 8:10 am, Settimelli & Sons, 24 Totman St. Office broken into.

Monday, Nov. 4:

Break, 11:43 am, 80 Palmer St. Under investigation

Tuesday, Nov. 5:

Unarmed Robbery, 10:30 pm, Shaws Market, 100 Quincy Ave. Female reports she was knocked to ground by a male party and her purse was stolen. Three white males were involved. Suspects fled in a grey Hyundai.

Wednesday, Nov. 6:

Break, 6:51 am, 55 Broad St., Northeast Movers. Copy machine taken.

Break, 10:46 am, 122 Rawson Rd. Apartment broken into overnight.

Thursday, Nov. 7:

Break, 8:24 am, 10 Homer Rd. Under investigation.

Friday, Nov. 8:

Break, 5:58 pm, 1155 Sea St. Caller reports apartment broken into.

Saturday, Nov. 9:

Break, 8:31 pm, 75 Scotch Pond Place. Under investigation.

Sunday, Nov. 10:

Armed Robbery, 10:34 pm, 721 Hancock St., Christys Market. Two black males held up clerk.

Services for Week: Total Calls Serviced 1342; Arrests made 75; Stolen cars 24.

If you have any information on any of the above crimes, or any crime, please call the Quincy Police Detective Bureau at 479-1212 ext. 312. You will **not** be required to identify yourself, but it could help.

For those times when the darkness lingers

With the loss of a loved one through death, it is helpful to be able to share the feelings and emotions which we all experience.

For most of us, there are family members, clergy, and friends who are ready to listen in a caring way.

Yet, there are those who find it helpful to share their grief with someone outside their immediate circle of support.

Because of our continuing commitment to the families we serve, Keohane Funeral Service is pleased to announce that Dr. Sherry Johnson has joined our staff as a Grief Counselor. Her educational background, professional experience and understanding manner can be particularly helpful.

We are the first funeral home in New England to offer the service of a Grief Counselor.

Keohane Funeral Service

KEOHANE FUNERAL HOME, INC.
785 Hancock Street
Quincy, MA 02170
617-773-3551

PYNE FUNERAL HOME, INC.
21 Emerald Street
Hingham, MA 02043
617-749-0310

KEOHANE FUNERAL HOME, INC.
333 Hancock Street
Quincy, MA 02171
617-773-3551

RELIGION

'The Good You Do' Bethany Church Sermon

"The Good You Do Returns To You," will be the Rev. Roger Ketcham's sermon topic Sunday at the 10 a.m. worship service at Bethany Congregational Church, 18 Spear St., Quincy Center.

Church School classes will be held at 10 a.m. in the Parish House.

The scripture reader will be Sylvia Bjorkman.

The musical portion of the service will feature Brenda Bonoli, soprano, and Matthew Murphy, baritone, accompanied by Gregory Flynn, organist.

Greeting the worshipers in the Narthex will be Heather and Doris Sargent.

Members of the Youth Group will be hosting the Fellowship Hour in the Allen Parlor following the service.

Rev. Ketcham, pastor, will conduct the weekly Bible Study at 8:30 a.m. Sunday. Child care is provided.

Family Sunday will be observed Thanksgiving Sunday, Nov. 24 with an ingathering of food for the Pantry Shelf of the Protestant Social Service Bureau.

An Installation Service for Rev. Ketcham will be held Nov. 24 at 3 p.m. in the sanctuary.

Two Services Of Worship At HN Congregational Church

The Houghs Neck Congregational Church, 310 Manet Ave., will observe two services of worship Sunday.

At the 9 a.m. the sermon is delivered by Rev. M. Alicia Corea, who also plays the organ. Diaconate members serving will be Richard Robbins and Gloria Brummitt. Greeter will be Shirley Harrington.

At 10:30 a.m. Dr. Peter V. Corea will deliver the sermon. Diaconate members George Pooler and Kenneth Stone will serve. Greeter will be Rod Hicks.

The choir, under the direction of organist Arden Schofield, will sing. The offertory hymn will be sung by the duo of Gayle Mackay and Lois Bassett.

Coffee hour between services will be hosted by Marion Nelson of the hospitality committee.

Houghs Neck Congregational Church is equipped for the physically challenged to enjoy its services and programs: Ramps at the entrance, inside elevator, sound system and magnifying sheets for Bibles and hymnals.

With Thanksgiving so close, parishioners are asked to remember food for the PSSB baskets.

Thursday, Nov. 14 set up and decoration for the Seaside Christmas Fair will begin. Friday, Nov. 15 at 6 p.m. a soup and sandwich supper will be served until the fair closes at 9 p.m. Saturday, Nov. 16 the fair continues from 9 a.m. to 3 p.m. with an all-day snack bar, food, seaside crafts and a visit from Santa.

Pilgrim fellowship meets Sunday evening with president Susan Mackay to plan a dance.

The Mothers and Others Club will meet Wednesday, Nov. 20 at 7 p.m. with a reception for new members. Punch and holiday appetizers will be served and recipes shared. "Giving-Who and Why" will be discussed. Caryn Smith of Caryn's Corner in Quincy Square will display and sell her jewelry and hair ornaments. Proceeds will benefit the M. Alicia Corea Fund. All women are invited to attend.

'Santa's Christmas Fair' At Wollaston Congregational

The Wollaston Congregational Youth Group is sponsoring "Santa's Christmas Fair" Friday, Nov. 22 from 5 to 9 p.m. and Saturday, Nov. 23 from 9 a.m. to 2 p.m. at the church, 48 Winthrop Ave.

There will be crafts, handmade items and an appearance by Santa.

For further information call 479-1965.

HOUGHS NECK CONGREGATIONAL CHURCH
310 Manet Ave
Worship 9am - 10:30 am
Sunday School
8:30 am & 10:00 am
Dr. Peter V. Corea
Rev. M. Alicia Corea
"Every Sunday is Welcome Sunday"
479-2855

Fall Festival Fair
November 23, 1991
10:00 AM - 3:00 PM
DINNER 6:00 PM
Adults: $6.25
Children under 12: $4.00

Bethany Congregational Church
CORNER CODDINGTON AND SPEAR STS.
Quincy Square
United Church of Christ, Quincy, Massachusetts

Concert Harpist To Play At Quincy Community Methodist

Lois Francello, a concert harpist in the Boston Area, will play several selections at the 10 a.m. worship service Sunday at Quincy Community United Methodist Church, 40 Beale St.

The Rev. Harry Soper Jr. will have "Jesus And The Future," as his sermon title.

Kelly Carillo will be the Scripture reader and Margaret Buckley will be the usher. Greeters will be Russell Peterson and Mildred Peterson and serving as hostesses at the fellowship hour will be Joanne Nolan, Phyllis Ellison, Judy Malloy and Margaret Minyard.

Sunday school will follow the pastor's young disciples message. The pastor-parish committee will meet after the service.

Church facilities are handicapped accessible and nursery care is provided.

The Harvest Steak Supper will be held Saturday, Nov. 16 at 6 p.m. Tickets are $7 for adults and $3.50 for children. Reservations are required by today (Thursday) and can be obtained by calling 773-3319.

Events for the week include: Junior High Youth Fellowship at 6 p.m. and the Prayer Circle meets at 7 p.m. Sunday; open recreation in the church gym at 7 p.m. and the Inter-Church Council meets at Sacred Heart Church at 7:30 p.m. Monday; the Christian Serenity Group meets at 7 p.m. and the Committee on Missions and Christian Outreach meets at 7:30 p.m. Tuesday; the United Methodist Women, with the Sopers speaking on Santa Cruz, meets at 7:30 p.m Wednesday; Bible class is at 10 a.m., bell ringers practice at 6:30 p.m. and senior choir rehearsal at 8 p.m. Thursday.

The trustees will sponsor a craft show Saturday, Nov. 23 from 10 a.m. to 4 p.m. A luncheon will be served.

'What Is Religion?' Sermon Topic At First Parish

"What Is Religion For?" is the title of the sermon that Dr. Sheldon Bennett, minister, will give during the regular worship service Sunday at 10:30 a.m. at United First Parish Church-Unitarian Universalist.

The church choir under the leadership of Norman Corey, director, will sing anthems by Protheroe and Pooler. Corey will also play organ works by Vaughan Williams, Johnson and Rutter.

Visitors are welcome and are invited to the social hour following the service. Charles Kelley will be host. Elaine Sincavage and Matt Molloy will usher.

The women's group will meet in the parlor at noon following the social hour. The men's group will meet at the same time in the kitchen and discuss creative responses to Christmas.

The annual "Christmas in November Fair" will be held in the parish hall Saturday from 10:30 a.m. to 3 p.m. There will be gifts, baked goods, decorations, a raffle and lunch.

On Sunday afternoon at 3 p.m. there will be a special concert performance by the internationally acclaimed Russian cellist Suren Bagratuni in the church sanctuary. Tickets are $5.

Historic First Parish, "Church of the Presidents," is located in Quincy Square opposite City Hall. The church school will meet and child care is provided.

Director is Brenda Chin. For more information call 773-1290.

Public Lecture At United First Parish

A public lecture entitled "Justice, Peace and the Integrity of Creation (Environmental Impact of the Gulf War)" will be given Wednesday, Nov. 13 at 7:30 p.m. at the United First Parish Church, 1306 Hancock St.

Speaker will be Rev. Mason Wilson, rector of St. Andrews Episcopal Church, Framingham, and associate director of the ecumencial office of the Episcopal Diocese of Massachusetts.

Refreshments will be served at 7 p.m. preceding the lecture. For more information call 773-5019 days and 561-7290 nights.

United First Parish Church
(Unitarian Universalist) in Quincy
Church of The Presidents

"CHRISTMAS IN NOVEMBER" FAIR
Saturday, November 16, 1991
10:30 am - 3:30 pm
Gifts, Decorations,
Baked Goods, Raffle, Lunch
1306 Hancock St., Quincy Center

'Women's Sunday' At Quincy Point Congregational

Sunday, Nov. 17, will be "Women's Sunday" at the 10 a.m. worship service at the Quincy Point Congregational Church, Washington St. and Southern Artery.

The entire service will be devoted to the role of women in the church and in the world.

Participating in the service will be Rev. Carol Atwood-Lyon, liturgist; Helen Ross, the call to worship and prayer of invocation; Jean Kane, the reading of the Scriptures; Helen Patterson, a history of the Women's Union; Betty DeCristofaro, a history of the Triple C Society; and Gaye Quintiliani, an introduction to the newly formed women's support group of the church.

The service will also include "Time With the Children" before they are dismissed to attend their church school classes.

Rev. Fred Atwood-Lyon has recruited a men and boy's chorus of 30 voices to sing an anthem in honor of women of the church and all women everywhere. Dr. Herman Weiss, church organist and choir director, has composed a music score based upon the Book of Proverbs titled "A Woman of Valor." The men will be joined by a descant to be sung by women of the Chancel Choir.

The service of worship will feature the conjoining of two of the women's organizations, the Women's Union and the Triple C Society, into a new fellowship group for all women of the church. The congregation will hear and celebrate the many ministries of the two groups and the formation of a single fellowship.

Church school classes are provided for all ages each Sunday at 10 a.m. Infants and nursery school age children go directly to their classrooms; kindergarten children through grade nine meet first in the sanctuary to participate in the first portion of the service and then are dismissed to their classes. All classes are dismissed at 11:15 a.m.

Parents desiring to register their children in the church school may do so by calling the church office weekdays at 773-6424 or by registering them on Sundays at 10 a.m. with the church school superintendent, Debbie Tait.

Quincy Point Congregational Church also provides "The Daily Bible," a daily three-minute devotional tape recording, received 24 hours a day by calling 472-4434.

The church has a chairlift to the sanctuary, a new hearing system for the hard of hearing, and off-street parking. The pastors are the Revs. Fred and Carol Atwood-Lyon. For more information about the church call 773-6424, Mondays through Fridays from 8 a.m. to 4 p.m.

'Separatist Heritage' First Squantum Church Sermon

Rev. Gene Langevin, pastor of the First Church of Squantum, preached Sunday on the subject "Separatist Heritage."

The call to worship was read by David Dykens, Amy Harper, Adam Macmillan, Ian MacRitchie and Emily Zaehring.

The Scripture lessons were read by Roberta Sheehan and Leif Thornton.

The Chancel Choir sang. Pianist Janet Williamson and organist Mary Ruth Scott accompanied the hymns sung by the congregation.

Greeters were Kate MacRitchie and Si Porter. Ushers were Katrina Sorrentino and Patti Hurd. Since it was Stewardship Sunday, they were assisted by Barbara Anderson and Barbara Sorenson who are members of the Stewardship Committee. The fellowship hour after the service was hosted by Dore Klock and Joan Hansen.

The Bible study group continues to meet each Wednesday at 7:30 p.m. to study The Acts of the Apostles. Meetings of The Way Up for teenagers are scheduled throughout the week including the principal meeting Sunday at 2 p.m.

Sunday school starts at 9:30 a.m. The Sunday morning worship service begins at 10:30 a.m. A nursery for infants and child care for children through the eighth grade are available.

Seaside Christmas Fair At Houghs Neck Church

The Houghs Neck Congregational Church, 310 Manet Ave., will hold its Seaside Christmas Fair tomorrow (Friday) from 6 to 9 p.m. and Saturday from 9 a.m. to 3 p.m.

Home made items, holiday gifts, baked goods, a secret children's room, and a cookie walk will be among the fair's highlights. There will also be a visit from Santa Saturday afternoon.

A seaside dinner will be available Friday and a snack bar all day Saturday. All are invited to attend.

Crime Watch

By ROBERT HANNA
Crime Prevention Officer
Quincy Police Department

Rape Prevention

Precautions At Home, On The Street, In Public Places

(This is the second article in a three-part series on rape prevention.)

Precautions To Take At Home:

•Make your home as burglar proof as possible. Install good door locks and pin your windows.

•Always ask a repairman or deliveryman for identification, **before** opening the door.

•If someone wants to use your phone, offer to make the call for them rather than letting this person into your home.

•Report lewd or obscene phone calls. When you receive such a call, hang up immediately or blow a loud whistle into the mouth piece.

•It is better to enter an elevator alone than with a strange man or men. Be sure the elevator has not been summoned to the roof or basement before getting on. Stand near the control panel so that you can push the alarm, if necessary.

•Remove your keys from your purse before you get to your door. Your keys will be ready to open the door and you won't have to stand in front of the door fumbling in your purse.

•If someone drives you home, ask them to wait until you are safely inside before they leave.

Precautions On The Street:

•Know where you are going and don't get lost. Get clear directions ahead of time and have a phone number for your destination.

•Walk briskly and confidently and be alert to your surroundings.

•Walk close to the curb, except when a car pulls up.

•Choose well lighted streets and avoid streets where there are a lot of bars.

•Be familiar with your own frequently traveled routes.

•If you are walking and you get the feeling that you are being followed, turn around and look. If anyone looks suspicious, cross the street and walk in the opposite direction.

•If you are walking and being followed by a car, turn and walk in the opposite direction that the car is traveling in, then go to the nearest open store or neighbor. Report this to the police as soon as possible.

•If you are approached or grabbed on the street, make a scene and try to run away. Yell, scream or throw a rock through the nearest lighted window to attract attention.

Precautions In Public Places:

•In theaters, sit near the aisle and near the exit stairs, which often lead to the managers office. Don't go alone to theaters where security problems might occur.

•Stay in the vicinity of the largest number of people.

For more information, contact Crime Prevention Officer Bob Hanna at 479-1212 ext. 117.

(In the third and final part of this series, precautions in the car, on the bus or subway and self-defense techniques will be discussed.)

United Way

Anthony L. Agnitti

AGNITTI INSURANCE AGENCY, INC.

Let us give you a competitive quote on your AUTO, homeowner, business, life and health

• Registry Service
• Free Notary Service • Time Payments
• Fully Computerized
• Quotes By Phone

21 Franklin St.
Quincy, 02169
770-0123

LEGAL NOTICES

November 14,1991

CITY OF QUINCY

The owners or occupants of the following described parcels of land situated in the City of Quincy, in the County of Norfolk, and the Commonwealth of Massachusetts, and the public are hereby notified that the taxes thereon, severally assessed for the years hereinafter specified, according to the list committed to me as Treasurer and Collector for the City of Quincy, by the board of Assessors of said City remain unpaid, and that said parcels of land will be taken for the City of Quincy on

TUESDAY
THE 3RD DAY
OF DECEMBER, 1991

at ten o'clock A.M. for the payment of said taxes and interest, if any, with all legal costs and charges thereon, unless the same shall be previously discharged.

RICCIARDI PAUL, STEPHEN C., PAUL F. TREES CAPTAINS COVE TRUST
1990 Tax $1701.08
Total Due $1701.08
PLUS CHARGES AND INTEREST
Condominium situated at 200 Cove Way U#1005-II shown on Assessors' Plan as Lot 2, Plot 40, Plan 2016, Parcel ID #031219 Norfolk Registry Book 07298 Page 0051.

RICCIARDI PAUL, STEPHEN C., PAUL F. TREE CAPTAINS COVE TRUST
1990 Tax $1701.08
Total Due $1701.08
PLUS CHARGES AND INTEREST
Condominium situated at 200 Cove Way U#1006-II, shown on Assessors' Plan as Lot 2 Plot 40 Plan 2016 Parcel ID #031220 Norfolk Registry Book 07298 Page 0051.

RICCIARDI PAUL, STEPHEN C., PAUL F., TREES CAPTAINS COVE TRUST
1990 Tax $1701.08
Total Due $1701.08
PLUS CHARGES AND INTEREST
Condominium situated at 200 Cove Way U#1008-II, shown on Assessors' Plan as Lot 2, Plot 40, Plan 2016 Parcel ID #031222, Norfolk Registry Book 07298 Page 0051.

RICCIARDI PAUL, STEPHEN C., PAUL F. TREES CAPTAINS COVE TRUST
1990 Tax $1701.08
Total Due $1701.08
PLUS CHARGES AND INTEREST
Condominium situated at 200 Cove Way U#1009-II, shown on Assessors' Plan as Lot 2, Plot 40, Plan 2016 Parcel ID #031223 Norfolk Registry Book 07298 Page 0051.

RICCIARDI PAUL, STEPHEN C., PAUL F. TREES CAPTAINS COVE TRUST
1990 Tax $1701.08
Total Due $1701.08
PLUS CHARGES AND INTEREST
Condominium situated at 200 Cove Way U#1010-II, shown on Assessors' Plan as Lot 2, Plot 40, Plan 2016 Parcel ID #031224, Norfolk Registry Book 07298 Page 0051.

RICCIARDI PAUL, STEPHEN C., PAUL F. TREES CAPTAINS COVE TRUST
1990 Tax $1701.08
Total Due $1701.08
PLUS CHARGES AND INTEREST
Condominium situated at 200 Cove Way U#1011-II, shown on Assessors' Plan as Lot 2, Plot 40, Plan 2016 Parcel ID #031225, Norfolk Registry Book 07298 Page 0051.

RICCIARDI PAUL, STEPHEN C., PAUL F. TREES CAPTAINS COVE TRUST
1990 Tax $1396.70
Total Due $1396.70
PLUS CHARGES AND INTEREST
Condominium situated at 200 Cove Way U#1012-II, shown on Assessors' Plan as Lot 2, Plot 40, Plan 2016 Parcel ID #031226, Norfolk Registry Book 07298 Page 0051.

RICCIARDI PAUL, STEPHEN C., PAUL F. TREES CAPTAINS COVE TRUST
1990 Tax $1396.70
Total Due $1396.70
PLUS CHARGES AND INTEREST
Condominium situated at 200 Cove Way U#1013-II, shown on Assessors' Plan as Lot 2, Plot 40, Plan 2016 Parcel ID #031227, Norfolk Registry Book 07298 Page 0051.

RICCIARDI PAUL, STEPHEN C., PAUL F. TREES CAPTAINS COVE TRUST
1990 Tax $1690.90
Total Due $1690.90
PLUS CHARGES AND INTEREST
Condominium situated at 200 Cove Way U#1014-II, shown on Assessors' Plan as Lot 2, Plot 40, Plan 2016 Parcel ID #031228, Norfolk Registry Book 07298 Page 0051.

RICCIARDI PAUL, STEPHEN C., PAUL F. TREES CAPTAINS COVE TRUST
1990 Tax $1701.08
Total Due $1701.08
PLUS CHARGES AND INTEREST
Condominium situated at 200 Cove Way U#1015-II, shown on Assessors' Plan as Lot 2, Plot 40, Plan 2016 Parcel ID #031229 Norfolk Registry Book 07298 Page 0051.

RICCIARDI PAUL, STEPHEN C., PAUL F. TREES CAPTAINS COVE TRUST
1990 Tax $1690.90
Total Due $1690.90
PLUS CHARGES AND INTEREST
Condominium situated at 200 Cove Way U#1016-II, shown on Assessors' Plan as Lot 2, Plot 40, Plan 2016 Parcel ID #031230 Norfolk Registry Book 07298 Page 0051.

RICCIARDI PAUL, STEPHEN C., PAUL F. TREES CAPTAINS COVE TRUST
1990 Tax $1710.24
Total Due $1710.24
PLUS CHARGES AND INTEREST
Condominium situated at 200 Cove Way U#1017-II, shown on Assessors' Plan as Lot 2, Plot 40, Plan 2016 Parcel ID #031231 Norfolk Registry Book 07298 Page 0051.

RICCIARDI PAUL, STEPHEN C., PAUL F. TREES CAPTAINS COVE TRUST
1990 Tax $1701.08
Total Due $1701.08
PLUS CHARGES AND INTEREST
Condominium situated at 200 Cove Way U#1018-II, shown on Assessors' Plan as Lot 2, Plot 40, Plan 2016 Parcel ID #031232 Norfolk Registry Book 07298 Page 0051.

RICCIARDI PAUL, STEPHEN C., PAUL F. TRUSTEES THE FORUM TRUST
1990 Tax $3936.51
Total Due $3936.51
PLUS CHARGES AND INTEREST
A certain parcel of land containing 43684 square feet with buildings thereon situated at 6 Coddington St (-20) shown on Assessors' Plan as Lot 4 Plot 24 Plan 1130 Parcel ID# 031927 Norfolk Registry Book 7897 Page 43

RICCIARDI PAUL, STEPHEN C., PAUL F. TRUSTEES THE FORUM TRUST
1990 Tax $3050.28
Total Due $3050.28
PLUS CHARGES AND INTEREST
A certain parcel of land containing 15735 square feet with buildings thereon situated at R24 Faxon Ave. shown on Assessors' Plan as Lot 11/9 Plot 20/23 Plan 1130 Parcel ID#031928 Norfolk Registry Book 7908 Page 0435
New Description: Lot 15 Plot 28 Plan 1130 - 32-36 Faxon Ave.

RICCIARDI STEPHEN C., PAUL F. TREES 3G REALTY TRUST
1990 Tax $25396.10
1990 Betterments $139.38
1990 Comm. Int. $111.51
TOTAL DUE $25646.99
PLUS CHARGES AND INTEREST
A certain parcel of land containing 115508 square feet with buildings thereon situated at 210 Ricciuti Dr. shown on Assessors' Plan as Lot 3F Plot 66 Plan 4126A Parcel ID#032434 Norfolk Registry Book 7977 Page 395

RICCIARDI PAUL ETAL TREES CAPTAINS COVE TRUST
(Subsequent Owner: Captain's Cove Acquisition, Inc.)
1990 Tax $22496.69
Total Due $22496.96
PLUS CHARGES AND INTEREST
A certain parcel of land containing 148,500 square feet with buildings thereon situated at R100 Cove Way (-200) Shown on Assessors' Plan as Lot 3 Plot 42 Plan 2016/2017/2018 Parcel ID#032467 Norfolk Registry Book 06454 Page 561

DANA CHILDS
Treasurer & Collector

11/14/91

LEGAL NOTICE

COMMONWEALTH OF MASSACHUSETTS THE TRIAL COURT THE PROBATE AND FAMILY COURT
NORFOLK DIVISION
DOCKET NO. 91P2381E1
Estate of URSULA L. AHERN late of QUINCY In the County of NORFOLK

NOTICE

A petition has been presented in the above-captioned matter praying that the last will of said decedent be proved and allowed and that TAYLOR AHERN of QUINCY in the County of NORFOLK be appointed executor named in the will without surety on the bond.

If you desire to object to the allowance of said petition, you or your attorney should file a written appearance in said Court at Dedham on or before 10:00 in the forenoon on December 11, 1991.

In addition you should file a written statement of objections to the petition, giving the specific grounds therefore, within thirty (30) days after the return day (or such other time as the Court, on motion with notice to the petitioner, may allow) in accordance with Probate Rule 16.

Witness, Robert M. Ford, Esquire, First Justice of said Court at Dedham, the first day of November, one thousand nine hundred and ninety-one.

THOMAS PATRICK HUGHES
REGISTER OF PROBATE

11/14/91

LEGAL NOTICE

COMMONWEALTH OF MASSACHUSETTS THE TRIAL COURT THE PROBATE AND FAMILY COURT
NORFOLK DIVISION
DOCKET NO. 91P2388E1
Estate of FLORENCE I. MARTINEZ late of QUINCY In the County of NORFOLK

NOTICE

A petition has been presented in the above-captioned matter praying that the last will of said decedent be proved and allowed and that EUNICE I. GRAHAM of QUINCY in the County of NORFOLK be appointed executrix named in the will without surety on the bond.

If you desire to object to the allowance of said petition, you or your attorney should file a written appearance in said Court at Dedham on or before 10:00 in the forenoon on December 11, 1991.

In addition you should file a written statement of objections to the petition, giving the specific grounds therefore, within thirty (30) days after the return day (or such other time as the Court, on motion with notice to the petitioner, may allow) in accordance with Probate Rule 16.

Witness, Robert M. Ford, Esquire, First Justice of said Court at Dedham, the first day of November, one thousand nine hundred and ninety-one.

THOMAS PATRICK HUGHES
REGISTER OF PROBATE

11/14/91

Quincy High School Open House Tonight

Quincy High School will conduct an Open House, tonight (Thursday) for grade eight middle school students and parents. Grade six and seven students and parents are also invited.

The administration and faculty will provide information regarding curriculum and educational opportunities at Quincy High School.

An overview and welcome will be held in the Quincy Method Center at 7 p.m. followed by tours of the complex and an opportunity to visit with department heads and faculty.

LEGAL NOTICES

COMMONWEALTH OF MASSACHUSETTS THE TRIAL COURT THE PROBATE AND FAMILY COURT
NORFOLK DIVISION
DOCKET NO. 91P2442E1
Estate of RUTH A. OLAFSON late of QUINCY In the County of NORFOLK

NOTICE

A petition has been presented in the above-captioned matter praying that the last will of said decedent be proved sand allowed and that RUTH BEVERLY FENSTERER, also known as BEVERLY FENSTERER of JAMICA ESTATES In the State of NEW YORK be appointed executrix named in the will without surety on the bond.

If you desire to object to the allowance of said petition, you or your attorney should file a written appearance in said Court at Dedham on or before 10:00 in the forenoon on December 18, 1991.

In addition you should file a written statement of objections to the petition, giving the specific grounds therefore, within thirty (30) days after the return day (or such other time as the Court, on motion with notice to the petitioner, may allow) in accordance with Probate Rule 16.

Witness, Robert M. Ford, Esquire, First Justice of said Court at Dedham, the first day of November, one thousand nine hundred and ninety-one.

THOMAS PATRICK HUGHES
REGISTER OF PROBATE
11/14/91

COMMONWEALTH OF MASSACHUSETTS THE TRIAL COURT THE PROBATE AND FAMILY COURT
NORFOLK DIVISION
DOCKET NO. 91P2355E1
Estate of ANGELA CAPORALE late of QUINCY In the County of NORFOLK

NOTICE

A petition has been presented in the above-captioned matter praying that the last will of said decedent be proved and allowed and that JOHN A. CAPORALE, Jr., of QUINCY in the County of NORFOLK be appointed executor named in the will with surety on the bond.

If you desire to object to the allowance of said petition, you or your attorney should file a written appearance in said Court at Dedham on or before 10:00 in the forenoon on December 11, 1991.

In addition you should file a written statement of objections to the petition, giving the specific grounds therefore, within thirty (30) days after the return day (or such other time as the Court, on motion with notice to the petitioner, may allow) in accordance with Probate Rule 16.

Witness, Robert M. Ford, Esquire, First Justice of said Court at Dedham, the first day of November, one thousand nine hundred and ninety-one.

THOMAS PATRICK HUGHES
REGISTER OF PROBATE
11/14/91

LEGAL NOTICE

CITY OF QUINCY, MASSACHUSETTS
DEPARTMENT OF PUBLIC WORKS
55 Sea Street, Quincy, Massachusetts 02169
Telephone: (617) 773-1380
FAX: (617) 471-5460
TIDEGATE AND OUTFALL PIPE REHABILITATION
MILTON/HOLLIS ROADS AND BEACH STREET
INVITATION TO BID

The Department of Public Works for the City of Quincy, Massachusetts will receive sealed bids for the rehabilitation works on tidegate chambers, outfall lines and replacement of tidegates at Milton/Hollis Roads and Beach Street until 10:00 a.m. Local Time on Friday, November 29, 1991, at the Department of Public Works Engineering Office, 55 Sea Street, Quincy, Massachusetts 02169 at which time and place the bids will be publicly opened and read aloud.

The work under this Contract includes, but is not necessarily limited to the following:

1. Modification and repair of two tidegate chambers, replacement of 36-inch tidegates and the installation of safety grill at the outfall pipe at Milton/Hollis Roads;
2. Modification and repair of one tidegate chamber, replacement of 36-inch tidegate, restoration of outfall casement and the removal and replacement of the safety grill at the outfall pipe on Beach Street; and
3. Clean up of both the tidegate systems and restoration of impacted areas.

All work of this Contract shall be completed within one hundred and twenty (120) calendar days.

A non-refundable deposit of $50.00 in cash or check, payable to the City of Quincy, Massachusetts will be required for each set of Contract Documents.

Bidders requesting Contract Documents by mail shall also include a separate non-refundable check payable to the City of Quincy in the amount of fifteen dollars ($15.00) per set to cover the cost of shipping and handling.

The Contract Documents may be obtained after November 13, 1991, at the Public Works Engineering Office, 55 Sea Street, Quincy, MA 02169 during the business hours of 9:00 a.m. to 12:00 p.m. and 1:00 p.m. to 4:00 p.m.

Each bid shall be accompanied by a bid security in the amount of five percent (5%) of the value of the bid in the form described in the Information for Bidders.

The Successful Bidder must furnish a 100 percent (100%) Construction Performance Bond and a 100 percent (100%) Construction Payment Bond with a surety company acceptable to the Owner.

The biddings and award of this Contract shall be in full compliance with Massachusetts General Law, Chapter 30, Section 39M, as last revised.

Bidders attention is called to the requirements as to conditions of employment to be observed and minimum wage rates to be paid, as determined by the Commissioner of Labor and Industries under the provisions of Massachusetts General Law, Chapter 149, Sections 26 to 27D, inclusive.

No bidder may withdraw his bid within thirty (30) days, Saturdays, Sundays and legal holidays excluded, after the actual date of the opening of the bids.

The Milton/Colby Roads portion of the work included under this Contract is expected to be funded in part by the Mass. Bays Environmental Trust ("The Trust").

Equal Employment Opportunity, Minority Business Enterprise (MBE) and Women's Business Enterprise (WBE) policies of the Commonwealth of Massachusetts and the City of Quincy are applicable to this Contract. The goals for this project are:

1. The Contractor shall maintain on this project a not less than ten (10%) percent ratio of minority employee manhours to total manhours in each job category.
2. A minimum of eleven (11%) percent MBE participation and five (5%) percent WBE participation by state-certified MBEs and WBEs. The bidder shall submit completed MBE/WBE forms with the bid.

Failure to comply with these requirements may be deeded to render a proposal non-responsive. No waiver of any portion of these provisions will be granted.

The City of Quincy has residency requirements for workers which provides for local preference in hiring on city-supported construction projects.

The Owner reserves the right to waive any informality in or to reject any or all Bids if deemed to be in their best interests.

James A. Sheets, Mayor
David A. Colton, Commissioner of Public Works

11/14/91

THE CLASSIFIEDS SERVE EVERYONE

ACE curry hardware

WE REPAIR

LAMPS • WINDOWS • SCREENS

at 3 Convenient Locations

370 COPELAND ST. WEST QUINCY 472-8250

53 BILLINGS RD., NORTH QUINCY 773-7711

190 QUINCY AVE. BRAINTREE 843-1616

ALL STORES OPEN MON THRU SAT 7:30-5:50 • Plenty of Parking

LEGAL NOTICES

COMMONWEALTH OF MASSACHUSETTS THE TRIAL COURT THE PROBATE AND FAMILY COURT
NORFOLK DIVISION
DOCKET NO. 91P2397A1
Estate of MARTIN H. COOK late of QUINCY In the County of NORFOLK

NOTICE

A petition has been presented in the above-captioned matter praying that THOMAS W. COOK of QUINCY in the County of NORFOLK be appointed administrator of said estate without surety on the bond.

If you desire to object to the allowance of said petition, you or your attorney must file a written appearance in said Court at Dedham on or before ten o'clock in the forenoon on December 4, 1991.

Witness, Robert M. Ford, Esquire, First Justice of said Court at Dedham, the first day of November, one thousand nine hundred and ninety-one.

THOMAS PATRICK HUGHES
REGISTER OF PROBATE
11/14/91

COMMONWEALTH OF MASSACHUSETTS THE TRIAL COURT THE PROBATE AND FAMILY COURT
NORFOLK DIVISION
DOCKET NO.91P2277A1
Estate of EDWARD P. CAHILL late of QUINCY In the County of NORFOLK

NOTICE

A petition has been presented in the above-captioned matter praying that LORAINE CAHILL of QUINCY in the County of NORFOLK be appointed administratrix of said estate without surety on the bond.

If you desire to object to the allowance of said petition, you or your attorney must file a written appearance in said Court at Dedham on or before 10:00 in the forenoon on December 4, 1991.

Witness, Robert M. Ford, Esquire, First Justice of said Court at Dedham, the twenty-ninth day of October, one thousand nine hundred and ninety-one.

THOMAS PATRICK HUGHES
REGISTER OF PROBATE
11/14/91

Save Gas and Money
Shop Locally

PERSONALS

THANK YOU

Sacred Heart of Jesus, St. Jude, Blessed Mother, St. Theresa for guidance and favors granted. M.S.B. 11/14

THANKSGIVING NOVENA TO ST. JUDE:

O Holy St. Jude, Apostle and Martyr, great in virtue and rich in miracles, near kinsman of Jesus Christ, faithful intercessor of all who invoke your special patronage in time of need, to you I have recourse from the depths of my heart and humbly beg to whom God has given such great power, to come to my assistance, help me in my present and urgent petition. In return, I promise to make your name known and cause you to be invoked. Say 3 Our Fathers, 3 Hail Marys and Glories. Publication must be promised. St. Jude pray for us and all who invoke your aid. Amen. This Novena has never been known to fail. I have had my request granted. (This Novena to be said on 9 consecutive days.) HMM/HPD 11/14

LEGAL NOTICE

COMMONWEALTH OF MASSACHUSETTS THE TRIAL COURT THE PROBATE AND FAMILY COURT
NORFOLK DIVISION
DOCKET NO. 91P2316A1
Estate of MILDRED SPEAR late of QUINCY In the County of NORFOLK

NOTICE

A petition has been presented in the above-captioned matter praying that BRIAN E. DONOVAN of QUINCY in the County of NORFOLK be appointed public administrator of said estate with surety on the bond.

If you desire to object to the allowance of said petition, you or your attorney must file a written appearance in said Court at Dedham on or before 10:00 in the forenoon on December 4, 1991.

In addition you should file a written statement of objections to the petition, giving the specific grounds therefore, within thirty (30) days after the return day (or such other time as the Court, on motion with notice to the petitioner, may allow) in accordance with Probate Rule 16.

Witness, Robert M. Ford, Esquire, First Justice of said Court at Dedham, the twenty-ninth day of October, one thousand nine hundred and ninety-one.

THOMAS PATRICK HUGHES
REGISTER OF PROBATE
11/14/91

LEGAL NOTICE

COMMONWEALTH OF MASSACHUSETTS THE TRIAL COURT THE PROBATE AND FAMILY COURT
NORFOLK DIVISION
DOCKET NO. 91P2315AI
Estate of GERTRUDE SPEAR late of QUINCY In the County of NORFOLK

NOTICE

A petition has been presented in the above-captioned matter praying that BRIAN E. DONOVAN of QUINCY in the County of NORFOLK be appointed public administrator of said estate with surety on the bond.

If you desire to object to the allowance of said petition, you or your attorney must file a written appearance in said Court at Dedham on or before ten o'clock in the forenoon on December 4, 1991.

In addition you should file a written statement of objections to the petition, giving the specific grounds therefore, within thirty (30) days after the return day (or such other time as the Court, on motion with notice to the petitioner, may allow) in accordance with Probate Rule 16.

Witness, Robert M. Ford, Esquire, First Justice of said Court at Dedham, the twenty-ninth day of October one thousand nine hundred and ninety-one.

THOMAS PATRICK HUGHES
REGISTER OF PROBATE
11/14/91

Sun Classified Ads Get Results

CLASSIFIEDS

EVERYBODY'S MARKETPLACE

FOR RENT

HALLS FOR RENT
Newly Renovated
Sons of Italy Social Center
Golden Lion Suite
Capacity - 300
Venetian Room
Capacity - 140
Call 472-5800
TF

HALL FOR RENT
North Quincy K of C Building
5 Hollis Avenue
For information please call
328-5987

HALL FOR HIRE
Weddings, Showers, Meetings, Banquets
Elks Home, 440 E. Squantum St.
Quincy
472-2223
TF

HALL FOR RENT
(completely remodeled)
Houghs Neck Post No. 380,
American Legion, 1116 Sea St
479-6149
TF

SHOOTERS PUB FOR RENT
Available for any occasion. A setting reminiscent of an Old English Pub. 4 antique Billiard tables, dart boards. For more information call
472-0771 1/30

SUBLET
Apartment available. Quincy-1 bedroom, balcony, laundry, parking $550/mo.
Call 296-2791 11/21

HULL
3 bdrm. apt. on top floor of 2 family. Big rooms, nice porch, driveway and laundry hook up. 675/mo. plus util. Call 925-5884 11/21

LEGAL NOTICE

COMMONWEALTH OF MASSACHUSETTS THE TRIAL COURT THE PROBATE AND FAMILY COURT
NORFOLK DIVISION
DOCKET NO. 91P2323A1
Estate of FRANCES A. LEONARD late of QUINCY
In the County of NORFOLK

NOTICE

A petition has been presented in the above-captioned matter praying that GEORGE E. WILLIAMS, Jr., of MARSHFIELD in the County of PLYMOUTH be appointed administrator of said estate without surety on the bond.

If you desire to object to the allowance of said petition, you or your attorney must file a written appearance in said Court at Dedham on or before 10:00 in the forenoon on December 4, 1991.

Witness, Robert M. Ford, Esquire, First Justice of said Court at Dedham, the first day of November, one thousand nine hundred and ninety-one.

THOMAS PATRICK HUGHES
REGISTER OF PROBATE
11/14/91

Save Gas and Money Shop Locally

WANTED

WANTED TO BUY
Old woodworking tools, planes, chisels, surplus hand tools; all trades. Precision machinist tools. Also wanted: old books, paintings, frames, antiques, estate lots.
1-617-558-3839 TF

WANTED TO BUY FURNITURE-ESTATES
Highest prices for entire contents-attic to cellar. Also separate items-books, clocks, wicker, prints, glass, etc.
Call Alden 472-4917 12/26

WANTED TO BUY BLACK LEATHER MOTORCYCLE JACKETS
New or Used.
Top Dollar paid.
Call Jim 479-7705 11/14

PERSONALS

THANK YOU
ST. JUDE
VS 12/12

THANK YOU
ST. JUDE
For Favors Granted
B.M.H. 11/21

THANK YOU
ST JUDE - 2
C.V. 11/14

LEGAL NOTICE

COMMONWEALTH OF MASSACHUSETTS THE TRIAL COURT THE PROBATE AND FAMILY COURT
NORFOLK DIVISION
DOCKET NO. 91P2391E1
Estate of THERESA S. NIGRELLI late of QUINCY
In the County of NORFOLK

NOTICE

A petition has been presented in the above-captioned matter praying that the last will of said decedent be proved and allowed and that MICHELLE ACCIAVATTI of WEYMOUTH in the County of NORFOLK be appointed executrix named in the will without surety on the bond.

If you desire to object to the allowance of said petition, you or your attorney should file a written appearance in said Court at Dedham on or before 10:00 in the forenoon on December 18 1991.

In addition you should file a written statement of objections to the petition, giving the specific grounds therefore, within thirty (30) days after the return day (or such other time as the Court, on motion with notice to the petitioner, may allow) in accordance with Probate Rule 16.

Witness, Robert M. Ford, Esquire, First Justice of said Court at Dedham, the first day of November, one thousand nine hundred and ninety-one.

THOMAS PATRICK HUGHES
REGISTER OF PROBATE
11/14/91

SERVICES

LARRY'S HOME REPAIR
- Carpenters
- Painters
- Decorators

General Contractor
20 Years Experience
Licensed • Insured
Interior-Exterior Painting
Scroll Ceiling
All Home Repairs
Small or Large
659-7471 328-8735
TF

SUPERIOR CLEANING COMPANY
Office & House Cleaning Service. Carpet Cleaning. Floor Maintenance.
Since 1962
Prop. Mike Cronin
878-3765 11/21

HELP WANTED

SANTA'S HELPERS WANTED
Part-time 10 to 15 hrs per wk. $15 per hr/guaranteed. Plus $1,000 in free jewelry (6 night trial period) Jewel's by Park Lane. Gloria.
Call (617) 265-1075 12/5

READ BOOKS AT HOME
$100 a title. $30,000+/Yr potential. Free recorded message reveals details. Call today 617-446-8171 Dept. 7M 11/14

MISCELLANEOUS

BINGO
North Quincy K of C
Starts 7 pm - Hard Cards
Prizes-Snacks
Relaxed Atmosphere
Refreshments. Parking
Call 328-9822 1/23

LOST
Large all white cat, "Simon" Wollaston-Norfolk St. area. Please Call
773-8693 - Reward 11/14

SERVICES

FABULOUS 50's D.J.'s
15 years of fun playing the 50's music. We specialize in oldies fundraisers, birthday parties for mature teenagers and anniversary parties.
Call John and Pat
(617) 767-4119 11/14

HEALY
- Tar and Gravel
- Shingles
- Gutters
- Repairs

HEALY ROOFERS
'Flat Roof Specialists'
Jim Healy
471-2123 12/19

J&R Carpet & Upholstery Cleaning
2 Rooms $26
Sofa, Loveseat & Chair $69
Call for Estimate
268-6219 12/26

CLEANING Old Fashioned Way
Home, Ofice, Apts.
Exc. Ref. Reas. Rates.
Marilda 436-6570 1/2

INSTRUCTION

LEARN TO KNIT
Both left and right handed welcome. European method taught. Call 770-1658 eves. Leave number if not in 11/21

NEWSCARRIERS WANTED
Here's a chance to earn extra money by building a Quincy Sun home delivery route.
Telephone: 471-3100

SERVICES

EXPERT LAMP REPAIR & REWIRING
GRANITE LOCK CO.
472-2177
755 SOUTHERN ARTERY
QUINCY TF

Painting & Wallcovering
by Ed Barr
The highest quality work performed neatly at reasonable rates. Free estimates, references available, over 18 years experience.
Call 479-3284 today 12/26

HOUSECLEANING
Thorough, dependable, reliable. Mon-Thurs. Call Susan 925-0300 References upon request 11/14

Carpet & Upholstry Cleaning by JK&K
- Dry Foam Method
- Cleans Deep Down
- Drys faster than steam

Call anytime 471-6319 11/28

RUBBISH REMOVAL
Complete cleanouts-attics-cellars-garages-yards. Removal of appliances-boilers-oil tanks-water heaters. Fast Service-reasonable 472-0877 11/14

JOYCE ROOFING CONTRACTOR
Complete remodeling: bathrooms, kitchens, vinyl siding, porches, windows. Interior, Exterior, painting. Call 696-8236. Licensed, Fully Insured. 12/5

LANDLORDS
Show your apartments with price-apartments professionally cleaned for new tenants at reasonable rates. Suzy Homemaker Cleaning Service 340-3317 11/14

SERVICES

A & T Vacuum
- 14.95 Overhaul Special on any vacuum
- Sewing machine repairing
- VCR repairing and cleaning
- Sharpening (scissors, knives, etc.)
- Oreck XL Vacuums
- Electrolux w/power nozzle $150
- Used Vacuum's $45 & up

27 Beale St.
Wollaston
479-5066

Your South Shore Headquarters For

Appliance Service ON ALL MAJOR APPLIANCES
HANCOCK TIRE & APPLIANCE
115 Franklin St., So. Quincy
4/2-1710
TF

HOUSECLEANING
Husband and Wife. Free estimates. Excellent cleaning. Good references. Call 617-567-5386.
11/14

WALLPAPERING
Frank Montani
Highest Quality Workmanship and Service. Neat, clean, professiional; reasonable rates; ceilings painted. Please leave message 698-9472 2/6

PAT'S REMODELING
Carpentry, painting, ceramic tile, decks, porches, roofs, gutters, siding, kitchens, baths. References, licensed
Call Pat 471-8280 11/28

Save Gas and Money Shop Locally

The Quincy Sun

MAIL TO: THE QUINCY SUN, 1372 Hancock St., Quincy, MA 02169
PAYABLE IN ADVANCE. Payment must accompany order.

RATES

1 WEEK	☐ $5.00 for one insertion, up to 20 words, 10¢ for each additional word.
3-7 WEEKS	☐ $4.60 per insertion up to 20 words for 3-7 insertions of the same ad, 10¢ each additional word.
8-12 WEEKS	☐ $4.30 per insertion up to 20 words for 8-12 insertions of the same ad, 10¢ more each additional word.
13 WEEKS OR MORE	☐ $4.00 per insertion up to 20 words for 13 or more insertions of the same ad, 10¢ each additional word.

INDEX
- ☐ Services
- ☐ For Sale
- ☐ Autos
- ☐ Boats
- ☐ For Rent
- ☐ Wanted
- ☐ Help Wanted
- ☐ Pets, Livestock
- ☐ Lost and Found
- ☐ Real Estate For Sale
- ☐ Real Estate Wanted
- ☐ Miscellaneous
- ☐ Work Wanted
- ☐ Antiques
- ☐ Coins & Stamps
- ☐ Rest Homes
- ☐ Instruction
- ☐ Day Care
- ☐ Personal
- ☐ Electrical & Appliances

☐ Enclosed is $_____ for the following ad to run _____ weeks in The Quincy Sun

COPY: _____

NO REFUND WILL BE MADE AT THIS CONTRACT RATE IN THE EVENT OF CANCELLATION.
DEADLINE: MONDAY, 5:00 P.M. PLEASE INCLUDE YOUR PHONE NUMBER IN AD.

Suburban TV & APPLIANCE CENTERS

"SERVICE . . . IS OUR BUSINESS!"

Allow Us To Present...

FINAL 3 DAYS!
Sale Prices Good Thru November 16 at 9:00 PM

SUPERSTORE PRICES SUPERSTAR SERVICE

SUBURBAN, MITSUBISHI & SONY . . .
THE THREE BEST NAMES IN ELECTRONICS!

SONY® 13" Color TV
$269.95 SAVE $40
Model #KV13TR24
• Exclusive Trinitron® Picture Tube
• Remote Control
• Sleep Timer

Mitsubishi® 13" Color TV
$279.95 SAVE!
Model #II MGA CS1347/CS1348
• Remote Control
• On Screen Adjustments
• Available in White or Black

SONY® 27" Stereo Monitor
$599.95 SAVE $100
Model #KV27TS27
• Exclusive Trinitron® Picture Tube
• Stereo with Surround Sound
• Variable Audio Output

Mitsubishi 26" Stereo Table Model Monitor
$599.95 SAVE!
Model #CS2610/11
Super-sharp picture with 560 lines of horizontal resolution, high-style black or woodgrain cabinet. Channel Lock. Quick View integrated TV/VCR remote. 22-7/8x26-1/4x18-1/2 (HWD)

Mitsubishi Giant 31" Remote Stereo
$1399.95 SAVE $300
Model #CS3115R
Mitsubishi's exclusive Diamond Vision picture tube combined with high-performance color, contrast & picture detail circuitry combine for a picture that has to be seen to be believed! 28-7/16x30-3/4x21-13/16 (HWD)

Mitsubishi 4-Head VCR
SAVE $50 $329.95
Model #HS-U34
Brand new model has remote control, on-screen program, one-touch record, 66x normal speed shuttle, rapid start and more more more! 5/15x16-5/8x13-3/8 (HWD)

SONY® 4-Head VHS VCR
SAVE $50 $329.95
Model #SLV-373
• Dual-azimuth 4 head for crystal clear freeze frame • Program indexing • 181 channel capacity

SONY® VHS Hi-Fi 4-Head VCR
SAVE $100 $449.95
Model #SLV575
• Dual azimuth 4 head playback
• Front panel A/V jacks for easy camcorder hook-up • Hi-Fi stereo sound

Mitsubishi VHS-HiFi VCR with Jog Shuttle Remote
SAVE! $499.95
Model #HS-U5u
Complete your Home Entertainment System with the fantastic sound of VHS-HiFi. Jog shuttle makes special effects easier and better. 3-5/8x13-7/16 (HWD)

Mitsubishi Super VHS-VCR
$699.95
Model #HS-U6
• High fidelity stereo
SAVE $300

SONY® CAMERAS

SONY® Great New Handycam with Remote Control
Model #CCD-F201
Powerful 8:1 zoom with Macro Focus. 3-lux minimum illumination, wireless remote for playback functions, flying erase head. 6-1/8x4-7/8x12-1/2 (HWD)
SAVE $100 $699

SONY® Super Lo-Light Camera with Digital Superimpose
Model #CCD-F401
Full function remote and Sportsfinder. Superimposer has scroll, reverse, black-border capability. 2 lux. 5-1/2x4-3/8x12-3/4 (HWD)
SAVE $200 $799

SONY® Lowest Price Ever on Compact TR6
Model #CCD-TR6
Low 4 lux capability, auto focus, 8:1 power zoom & more in a compact package that weighs just 2 lbs. 2 ozs plus tape & battery. 4-7/8x5x7-3/8 (HWD)
SAVE $200 $799

PANASONIC® VALUES!

Panasonic® VCR with On-Screen Programming
Model #PV-2101
Digital auto tracking, quick play, high-speed Omni-search. Real Time counter, full channel digital quartz tuner, more. 3-1/2x14-1/8x11-1/4 (HWD)
SAVE $40 $239

Panasonic® Palmcorder Video Camera
SAVE!
$799.95
Model #PV19
• Includes playpak adapter • 8x1 power zoom lens • Flying erase head • Digital auto tracking

WE SERVICE ALL MAJOR BRANDS OF APPLIANCES & HOME ELECTRONICS!

Save On General Electric Cooking Products

GENERAL ELECTRIC 30" Free-Standing Gas or Electric Range
Your Choice! $288
GAS: Lift-off porcelain enameled oven door, separate broiler, decorative backsplash. 40-1/4x29-7/8x27-7/8 (HWD) Model #JGB503P
ELECTRIC: Rotary surface controls. Tilt-Lock Calrod burners, removable oven door. Storage drawer. 45-1/8x29-7/8 27-7/8 (HWD) Model #JB503N

GENERAL ELECTRIC Spacemaker® Microwave/ Range Hood
SAVE! $369
New model features easy-to-use electronic touch controls with digital display and clock. Built-in exhaust fan. Auto roast. 16-1/2x29-7/8x13 (HWD) Model #JVM139

GENERAL ELECTRIC Spacemaker II® Microwave Oven
Top-Rated!
SAVE $70! $199
Use on countertop or hand from cabinet. Time Cook 1 & 2. Auto Roast. 9-cu. ft. oven. 10-7/8x23-5/8 x12-3/8 (HWD) Model #JEM31

Introducing Our New Contract Sales Division
For Information Call Mr. Michael at 1-800-244-8353

MAJOR APPLIANCE SPECTACULAR!

Whirlpool® 5-Cycle Dishwasher
SAVE!
$249
Model #DU8000
• 5 cycles
• 2 level wash action
• Color panels - almond/black

Whirlpool® Large Capacity Washer
SAVE $70
$329
Model #LA5100
Two load levels, three wash/rinse temperature combinations, regular, permanent press and short cycles. 36x27x25-1/2 (HWD)

Whirlpool® Large Capacity Electric Dryer
SAVE $50
$298
Model #LE6150
• 3 cycles
• Mini Hamper Door
• Interior Light

Whirlpool® 18 Cu. Ft. Frost-Free Refrigerator
SAVE!
$489
Model #ET18NK
Slide-out crispers, adjustable Dura-White shelves, covered butter compartment, built-in egg pockets, freezer shelf.

AMANA® 18 Cu. Ft. Refrigerator
SAVE!
$569.95
Model #TRG18QB
• Adjustable Glass Shelves
• Temp-assure Thermostats

N. WEYMOUTH 252 BRIDGE STREET ROUTE 3A (617) 337-4300
HANOVER 1095 WASHINGTON ST. ROUTE 53 (617) 826-3700
PLYMOUTH 91 CARVER ROAD ROUTE 44 (508) 747-4700

SUBURBAN MasterCard VISA DISCOVER
CHARGE IT!

Suburban TV & APPLIANCE CENTERS "SERVICE . . . IS OUR BUSINESS"

OPEN MONDAY thru FRIDAY 9 'til 9 • SATURDAY 9 'til 6 • SUNDAY NOON 'til 5 • HANOVER STORE OPEN SATURDAY 9 'til 9
PLYMOUTH STORE OPEN MONDAY thru FRIDAY 10 'til 7 • SATURDAY 9 'til 6 • SUNDAY NOON 'til 5

FREE DELIVERY!

Note: Some art may not depict actual item and is used for display only. We are not responsible for typographical errors.

7th Annual Selection

Nominations Open For Sur ar'

THOMAS Crane Public Library
Box 379
Quincy, Ma. 02169

Nominations are now open for *The Quincy Sun's* seventh annual "Citizen of the Year Award."

Established in 1985, the award recognizes an individual for outstanding community service or a special achievement.

Last year, Gerald Gherardi of Quincy was honored for his contributions to charities and service organizations over a half century. He was selected from 41 nominations submitted by Quincy Sun readers.

Gherardi received the award at a reception held at the Quincy Sons of Italy Social Center. The event was attended by nearly 100 persons, including family, friends and city officials.

The first recipient was Tony Siciliano, deputy director of Quincy Emergency Management (formerly Civil Defense). He was chosen from 31 nominees.

Ruth Wainwright of Houghs Neck, a long-time community volunteer, was named the winner i was chosen from 43 nominees.

The third award was presented posthumously to the late Richard J. Koch Sr. who was active in many charitable and community causes for four decades.

The 1988 recipient was Martin Finnegan, athletic director for Quincy public schools. Selected from 38 nominees, Finnegan was recognized for coordinating Project

Cont'd on Page 5

The Quincy Sun

'Citizen Of The Year Award' Ballot Page 5

The Quincy Sun

VOL. 24 No. 9 Thursday, November 21, 1991 30¢

Broad Meadows Celebrates National Blue Ribbon Award

BROAD MEADOWS MIDDLE School students Ricky DelGado and Karen Chung unveil national awards bestowed on the school while School Supt. Dr. Robert Ricci and Mayor James Sheets applaud. The middle school won national top honors for language arts, humanities and education.

GERALD BUTLER, principal of Broad Meadows Middle School, addresses audience as former principals Eugene Creedon, second from left, and Thomas Hall look on. Rep. Steve Tobin presented a citation from the Massachusetts House of Representatives for the school's curriculum which won a National Blue Ribbon Award of Excellence.

MASSACHUSETT TEACHER OF the Year Ron Adams, a language arts teacher at Broad Meadows Middle School, and several eighth grade students display the award they won in the Young Producers City Videos Competition. Adams and the students produced "Winnie The Welder Story" which told of women welders at the Fore River shipyard during World War II. Joining Adams are, from left, Carolyn Williams, Peter Kolson and Heather Wakelin. *(Quincy Sun photos by Tom Gorman)*

Kolson: 'Time To Take The Bull By The Horns'

Free Enterprise Zone Proposed In Downtown

By MICHAEL WHALEN

Ward 1 Councillor Peter Kolson Monday night introduced a resolution calling for the city to look into the development of a free enterprise zone in downtown Quincy.

Such zones are created to lure businesses into the area by offering tax incentives to those wishing to participate in the zone.

Criteria are set as far as the businesses' commitment to the local property, and the tax incentives are offered through federal block grant monies and state matching monies with no cost to the city.

"I would really like to see us get into this," said Kolson, adding that a free enterprize zone would be very helpful to the city "because of the seriousness of the economic times that we're in.

"It's time to take the bull by the horns. We can do this ourselves; we don't have to wait for the federal legislation. It's time to get off our good intention and become proactive, not reactive."

Councillor Michael Cheney agreed. "There's no way it's going to happen unless we make it happen. I fully support this."

Ward 6 Councillor Thomas Nutley was at first wary of the wording of Kolson's order, since it referred only to "downtown Quincy."

Cont'd on Page 3

Video Gambling Machines Banned Here

By STEVE KAVANAGH

Video gambling machines will not be allowed in Quincy.

The License Board agreed to send a letter to all licensed establishments in the city warning them about a new video game being distributed by a Melrose firm.

License Board chairman John Gillis read a letter in which the Melrose company is promoting its "New Lucky Eight" game to Quincy bars and clubs as "approved by the State of Massachusetts."

The machine features a variety of poker and gambling games and accepts $1, 5, 10 and 20 bills.

The License Board letter, written by Gillis, states that these video machines are not allowed and, if already present, must be removed from the premises of licensed Quincy establishments.

Police Chief Francis Mullen and Liquor Inspector Det. Sgt. Richard Laracy supported the video gambling ban and pledged to enforce it.

MWNA Neigborhood Clean Up Saturday

The Montclair Wollaston Neighborhood Association is seeking assistance in cleaning the Montclair Park (Bishop Field on Holbrook Rd.) Saturday, Nov. 23 from 12:30 to 3 p.m.

Everyone is asked to come with heavy work gloves. Bags and rakes will be provided by the Quincy Park Department.

Refreshments will be donated by the Montclair Deli. For further information call Jeff Graeber at 328-4071.

Early News Deadline For Next Week's Quincy Sun

Because of the Thanksgiving Day holiday there will be an early sports deadline for next week's Quincy Sun.

All sports releases should be submitted by tomorrow (Friday) to The Quincy Sun office, 1372 Hancock St., Quincy Sq.

Advertising deadline for next week's issue is noon, Monday, Nov. 25.

United Way
of Massachusetts Bay

Ron Adams Honored As State Education Teacher Of The Year

Ronald Adams, the 1991-92 Massachusetts teacher of the year, urges his middle school students to get involved, to work for human rights, and to try to make a difference in the community and the world around them.

Adams, a seventh grade arts teacher at the Broad Meadows Middle School in Quincy, was chosen from 225 nominees (87 of whom submitted applications) for the annual teaching award, which is sponsored by the Massachusetts Department of Education and *Encyclopedia Britannica*.

The Massachusetts Teacher of the Year Program recognizes "exceptionally skilled and dedicated" K-12 teachers whose classroom work reflects outstanding commitment to students, school and community. The winner is chosen by a committee made up of higher education officials, school administrators, teachers, former Massachusetts Teachers of the Year, students, and state Department of Education staff members.

RON ADAMS, the Massachusetts Teacher of the Year, proudly displays his award inside his classroom at the Broad Meadows Middle School. Joining him are some of his students. From left,seventh graders Mike Medeiros, Karmen Chong, Angela Hogrell and eighth grader John Calligan.

(Quincy Sun photo by Robert Bosworth)

Adams received the award, which includes a grant from *Encyclopedia Britannica* and a MacIntosh Computer and printer from Apple Computers, at a recent ceremony hosted by Acting Commissioner of Education Commissioner Rhoda E. Schneider and Board of Education Chairman James F. Crain at the John F. Kennedy Library in Boston.

Six finalists in the competition were also honored in the event. They received gift certificates donated by Orchard Computers of Quincy, PCR of Hanover, and Unicom Company of Dedham.

"Ronald Adams in an innovative teacher who has developed programs and curricula that reach out and grab the interests of his students," said Schneider. "He instills a strong sense of community and citizenship in his students by getting them involved in local, national and international issues, particularly in the area of civil rights and human rights education. He exemplifies the teaching profession at its finest."

Seventh graders in Adam's classes have a history of activism. They successfully petitioned the Quincy Public Works Department to have public walkways near their school paved. They wrote letters to the mayor of Boston protesting racial taunts suffered by a Quincy student while marching in a parade, and they had a role in helping to free a Yugoslavian teen who had been imprisoned unjustly. Currently the students are involved in a campaign called "Bring Home the U.S.S. Lexington," which seeks to return the aircraft carrier to Quincy to serve as a shipbuilder's museum.

"I teach my language arts students that letter writing is a powerful but underutilized cornerstone of democracy," said Adams. "Whenever they face injustice, big or small, I encourage them to write a letter, make a phone call, discuss their ideas at home, and keep me informed of their progress. It's amazing what younger students can accomplish when their voices are respected and taken seriously. Simply put, their idealism becomes activism and their activism yields results."

The curriculum that Adams developed, "Idealism and Activism" has become a required course for all students at the Broad Meadows School. His human rights projects have earned him the Human Rights and Civil Rights Award from the Massachusetts Teachers Association, two Women's History Awards from the Governor's Office, and a certificate of recognition from the Massachusetts Department of Education.

As the Massachusetts Teacher of the Year, Adams will represent the Commonwealth in the National Teacher of the Year competition sponsored by the Council of Chief State School Officers and *Encyclopedia Britannica*.

"I'm looking forward to the year ahead as a time to campaign for teacher empowerment," said Adams, "and to remind the public that there are still great things happening in our schools every day.

BG's Beer & Wine
55 Franklin St., Quincy
(Corner of Water & Franklin Sts.)
328-3272
Excellent Wine Selection
For The Holidays
THE LOTTERY
10 Different Scratch Tickets
FREE Turkey Drawings
Mon, Tues, Wed - Nov 25-27
2 pm-6 pm - TWO A DAY!
Win a FREE Turkey
Name _____
Address _____
Phone _____
Must be 18 Years Old

Michael Agronow, M.D., F.A.C.O.G.
Nicolas Saliba, M.D., F.A.C.O.G., F.A.C.S.
and
Joan McColgan, M.S.N, R.N.P.
are pleased to announce
the establishment of
CROWN OB/GYN
A practice serving women on the South Shore with services in Obstetrics and Gynecology.
CROWN OB/GYN
Crown Colony • 300 Congress Street • Quincy, Massachusetts 02169
(617) 47-WOMEN • (617) 479-6636
Evening hours by appointment
We are pleased to be affiliated with Quincy Hospital

Always Buying
New & Old
TAJ
COIN,
STAMPS
and
SPORTS CARDS
9 Maple St.,
Quincy, MA 02169
479-1652
Complete Line of Supplies
TF

The Quincy Center Business and Professional Assn. wishes to thank the following for their contributions to the success of our first Harvest Festival Day held Saturday, Oct. 26:

QUINCY CENTER
BUSINESS & PROFESSIONAL ASSOCIATION
Quincy, Mass.

Aicardi's Bakery
Alphagraphics
Barker's
Baskin-Robbins
Big Daddy's
Continental Cablevision
Entertainment Cinemas
Farmer's Market
and Anneli Johnson
Hobbytown
Masquerade -
The Riverside Theatre
Masters of Self-Defense
Photo Quick/Quincy
Pilgrim Restaurant
Previte's Meats & Provisions
Quincy Alumni Band
Quincy Sun
Rite-Aid
Roxie's
W.J.D.A.
Woolworth's

And: Boy Scouts Joshua Callahan and Edmund Sharp III, Troop 24, First Church of Squantum

Judges for the Costume Parade: Bob Hanna, John Noonan and Bernice Mader

Helpers for the Costume Parade: Kristie Loud, Kristin Irwin, Alicia McGrail, Laura Kane and Jan Haigh

Emergency Management System: Tony Siciliano, William Stuart, Richard Stuart, Scott Stuart, Charles Mercurio, Scott Mercurio, Arthur Gogan, William Skehan, Joe Winchell and Ann Calabaro

Assistance with Raffle Tickets: Kay Banford and Kay Inglis of Quincy

CHARLIE'S
MINI-MARKET
247 Atlantic St., North Quincy
770-3245
#3 Finger Sandwich Buffet
Serves 10-12
A tray of tasty finger rolls filled with:
Chicken Salad • Tuna Salad
Crabmeat Salad
$24.95
Land O' Lakes American Cheese
$1.99 Lb
1 Gallon 1% Milk
$1.89
Bud/Bud Lite Suitcases
$14.49 +dep.
THE LOTTERY

City To Buy Vacuum Truck To Clean Sewers

By MICHAEL WHALEN

The Finance Committee of the City Council Monday night unanimously approved the transfer of $348,997 from the sewer rehabilitation fund to the Department of Public Works.

The allocation, which was first brought up at the council's Oct. 21 meeting, is part of a $1.3 million dollar overhaul of the city's sewer system that was originally introduced in June by Public Works Commisioner David Colton.

According to Colton, $148,997 of the funds will go toward the purchase of a Vactor 2100 Series vacuum/jet body and truck while the remaining $200,000 would be used for contractual services on a street-to-street basis to examine and refurbish the city's drain system "to determine where the problems are."

Colton called the Vactor truck "an intrical piece of equipment, adding that "we need it to help get the sewers clean--it's a machine that every up-to-date sewer system has."

Responding to a question by Ward 5 Councillor Charles Phelan as to whether the city would save money by instead contracting a truck from an outside agency, Colton said this would not be the case because of "too many variables."

"The sewer pipe sizes range from four inches to 30-some-odd inches; it varies from neighborhood to neighborhood," Colton said. "With our own piece of equipment we will have a better understanding of the sewer system and do a better job."

Colton added that relying on the use of trucks belonging to the Massachusetts Water Resource Authority was also an impossibility.

"They (MWRA) only have two trucks that we could use," he said. "We can get them, but we can't rely on them all the time. We still need our own truck to do our own maintenance."

Phelan, who noted that he originally had reservations about the purchase of the Vactor truck, said that he was impressed with Colton's arguments in favor of the machine and said that he now was in favor of the allocation.

Ward 1 Councillor Peter Kolson also voiced his approval.

"I know it's an awful lot of money, but there's an awful lot of work to be done (on the sewers)," said Kolson. "It's a worthwhile appropriation and a step in the right direction."

Ward 3 Councillor Lawrence Chretien brought up the issue of bonding and whether it would be necessary in regards to the allocation. City auditor Robert Foy, however, said this would not be necessary.

"We should move forward with the council order project," said Foy. "It could always be bonded at a later date if the sewer fund runs out."

Ward 4 Councillor Thomas Fabrizio asked about the life expectancy of the truck and whether the idea of leasing the truck had ever been considered.

Colton replied, "It's a very specialized piece of heavy equipment that we will have for a long time. Leasing was not really looked at because we're going to need both the contractual services and the truck to do the job."

Councillor Timothy Cahill gave the allocation and the truck in particular his enthusiastic support.

"You make a good argument for it, and I hope we have it (the truck) for 20 years," Cahill told Colton. "I know you wouldn't waste money on something like this."

SISTERS SHARE NOVEMBER birthday at Quincy Hospital--Cheryl Fragose celebrates the birth of her youngest daughter at Quincy Hospital with big sisters Jullian, age 6, and Jackie, age 2. All three girls share the same birthday, Nov. 6.

Free Enterprise Zone Proposed In Downtown

Cont'd From Page 1

"I'm sick and tired of hearing about Quincy Center," said Nutley. "We're already done so much for Quincy Center. I'm concerned that the other business areas outside Quincy Center won't get their due."

Kolson, however, reassured Nutley by saying the city can apply for as many free enterprize zones as it sees fit, and added that he would amend the order to include all business areas in Quincy.

The order must next go through the offices of Mayor James Sheets, City Solicitor Steve McGrath and the Planning Department before it can be put into action.

On Tuesday, Mayor James Sheets said his administration will take a good look at the idea.

"We'll certainly look at it. I was glad it was amended to include the North Quincy and Wollaston business districts because when we look at the revitalization of the downtown, we have a responsibility to look at North Quincy and Wollaston too.

"If it's a good idea, we'll look at it, examine it go after it and give credit where credit's due.

"If it works, we'll do it. We have to bring people into Quincy to provide jobs and add to the tax base.

"We'll certainly look at the tax incentives," the mayor added.

Once the resolution reaches the mayor's desk, Sheets said he will ask Planning Director Richard Meade to examine the concept and its feasibility.

Silly String Sales Banned At Christmas Parade

Hawkers and vendors who attempt to violate a city ordinance by selling such toys as "Silly String" and "snappers" at the upcoming Christmas parade will now face a $50 fine.

Councillor Michael Cheney Monday night introduced an amendment to the ordinance that he and Ward 5 Councillor Charles Phelan first presented at the City Council's Oct. 4 meeting. The ordinance was the initial step in that it banned the toys from being sold, but the new banned the toys from being sold, but the new amendment is what allows the $50 fine to be imposed.

"The Christmas Parade Committee was grateful for the ordinance, but wanted some teeth in this," said Cheney. "This (amendment) will put some teeth in it."

Come to Petar's for all your Holiday Stuffings

This Week's Menu

Flush and Fill	Oil Change, Lube & Filter	Pre-Winter Wax
$34.95	$18.95	$39.95
Chemically flush cooling system, add up to two gallons of coolant. Check all hoses and belts	Premium Quality Lube, Oil & Filter 14 Point Safety Inspection	Protection from the elements. Get to Petar's before old man winter gets to you
Expires 11/31/91	Expires 11/31/91	Expires 11/31/91

"THE BLUE AND WHITE BUILDINGS"

PETAR'S AUTOMOTIVE (617) 786-9080

ERIC'S AUTO BODY (617) 472-6759

324-330 Quincy Ave., Quincy

We Must End Our Dependence On Imported Oil

THE LOGICAL ALTERNATIVE --

GAS HEAT!

YOU CAN'T BEAT GAS. If you're thinking about replacing your heating system, think about this:

Gas isn't just the cleanest-burning and most efficient home heating fuel! The way the price of our fuels is going, it's going to be a better and better buy in the years ahead.

Speaking of which, rest asssured; there's plenty of gas available for the foreseeable future.

WITHOUT OBLIGATION TO YOU -- a member of our Engineering staff will examine your heating system and advise you on all aspects of energy conservation. Our skilled technicians can replace or update your heating system and guarantee maximum efficiency at minimum cost.

Call anytime for a FREE EVALUATION of your heating system

361-8241

Lic. No. 3094

AMERICAN STANDARD

HOME COMFORT CONTROL

"Comfort Is Our Middle Name"

188 Providence St., Hyde Park, MA 02136

361-8241 -- A Cooperating Gas Co. Dealer

OPINION

The Quincy Sun

USPS 453-060
Published weekly on Thursday by
The Quincy Sun Publishing Co., Inc
1372 Hancock St., Quincy, Mass 02169

Henry W. Bosworth Jr., Publisher
Robert H. Bosworth, Editor

30¢ per copy. $12.00 per year by mail in Quincy
$14.00 per year by mail outside Quincy. $17.00 out of state

Telephone 471-3100 471-3101 471-3102
Second class postage paid at Boston, Mass

Postmaster Send address change to
The Quincy Sun, 1372 Hancock St., Quincy, Mass 02169

The Quincy Sun assumes no financial responsibility for typographical errors in advertisements but will reprint that part of an advertisement in which the typographical error occurs

Readers Forum

Parents Say 'Suicide' Label Insensitive

(Editor's note: A copy of the following letter, addressed to John Haley Jr., MBTA general manager, was submitted to The Quincy Sun for publication)

Dear Mr. Haley:

During the early morning hours of Nov. 1, our son, Peter Eleuteri, was murdered at the Haymarket train station. That fact was apparent from the moment our son's body was discovered.

In the MBTA press release of Nov. 11 you stated that "initially no signs of foul play were apparent." Yet upon viewing our son's body we immediately noticed that our son's face was badly swollen and bruised. He had a cut on his right eye, his nose appeared broken, his jaw was distorted. His clothes were ripped, and his jacket was torn and tossed into a dumpster. He had no wallet or money in his possession--yet he was allegedly able to get beyond the station's turnstiles.

You knew all of this. Still you chose to label our son Peter's death as an apparent suicide. We have still not heard or read a single fact which lends credence to your statement. Again we must ask, what was so apparent.

We have spent the last two weeks fighting to restore our son Peter's good name. At a time when other parents mourn their child's loss we, instead, have spent our time convincing others that our son was murdered. The grief of the hundreds of family members and friends who came to the wake and funeral was escalated by the cloud of the suicide claim.

The stigma associated with suicide is overwhelming. We cannot begin to describe the additional anguish your insensitive portrayal and totally unfounded statement has caused us

In your most recent statement you left the impression that we were apprised and condoned your public charade. We were not apprised of your ruse. We absolutely would not have condoned it. We do not condone it today.

Again, we fail to understand why you could not have issued a more general statement that would have preserved the integrity of the investigation and maintained Peter's good reputation. You had absolutely no right to play God.

We can only hope that other parents might be spared this unspeakable pain in the future.

The Parents of
Peter Eleuteri

Thanks For Great Soccer Season

Editor, The Quincy Sun:

Quincy Youth Soccer, Board of Directors, would like to thank all those involved this year, especially our sponsors, coaches, commissioners and referees. We appreciate the time and effort you gave to make this a successful season for the youth of Quincy.

Also, a special thank you to Tom Sullivan and The Quincy Sun, for assisting us in publishing the efforts and accomplishments of the children in our league. You have done an outstanding job!

Leslie Satkevich

Another Letter On Page 5

Sunbeams

By Henry Bosworth

No Relaxation For Mariano

After finishing one whirlwind campaign, State Rep.-elect Ron Mariano will barely have time to catch his breath before having to face another one.

MARIANO

The Quincy Democrat racked up an impressive win over Weymouth Republican William Izbicki and Quincy Independents Francis (Sandy) Eaton and Cheryl Balzano in last week's special election for the Third Norfolk District state representative seat.

But before he can really get comfortable in it he will be up for re-election and probably facing two serious challengers trying to take it away from him.

Mariano was elected to fill the unexpired term of long-time incumbent Robert Cerasoli who vacated the seat to accept appointment as state inspector general. That term expires at the end of 1992. And early 1992 is campaign kickoff time.

McGLONE

Waiting in the wings are two potential candidates: Jack McGlone and George Miller.

McGlone, making his political debut, gave Mariano a good run for the Democratic nomination, losing by only 224 votes.

McGlone is now living in Quincy with his bride of two months, the former Celeste Bradley, a Quincy Point girl, in her Burgin Parkway condo.

They have the condo up for sale and are looking to buy a house. A house, McGlone stresses, located in the Third Norfolk District.

He had been thinking of again challenging Mariano since the results were tallied in the September primary.

MILLER

Now, the expected entrance of Miller as a candidate has whet his appetite even more for another bid.

In this scenario, McGlone would probably buy that house in Weymouth and then take on both Mariano and Miller. Hopefully for him, he would be the lone Weymouth Democrat in the race and benefit by Mariano and Miller splitting the Quincy vote.

Miller, who made his political bow as a candidate for City Council at-large in this month's city election would have to be reckoned with.

He finished fifth in the at-large race with a vote of 5,422. This was 1,428 behind fourth placer and political veteran Joseph LaRaia.

Miller, who lives in Quincy Point and who had no trouble financing his campaign with advertising and signs would certainly be a factor as a candidate in the Third Norfolk District.

McGlone has a decision to make. He is also considering challenging Republican State Senator Robert Hedlund of Weymouth. Will he take on Hedlund or have a rematch with Mariano?

McGlone obviously is going to do one or the other. Last Friday night he hosted a "thank you" party at the Weymouth Elks for those who helped him in the special election. Among the invited: Quincy Democrats.

❑

MARIANO'S ELECTION as state representative raises an obvious question: will he give up his Quincy School Committee seat or serve dually?

He indicates to friends that he will hold onto the seat for a while at least. He feels obligated to remain and have a voice in the selection of a successor to School Supt. Robert Ricci.

Ricci is stepping down effective the end of January. The search process for his successor has hardly begun. So it could be a while before Mariano would vacate the seat. And, he doesn't have to vacate it. Mary Collins, for example, is serving as both School Committeewoman and Norfolk County Commissioner.

Now, if Mariano gives up the seat, who will get to fill it?

Past practice has been for the School Committee and City Council to convene in joint session to fill a vacancy from among a number of candidates.

KING

But there is a growing feeling that the fair way would be to have the runner-up in the most recent election be selected. In this case it would be Margaret "Peggy" King who finished fourth 1,052 behind third place winner Linda Stice.

Giving the seat to the runner-up would take some of the politicking out of filling such vacancies.

❑

AYERS

TWO NEWCOMERS MAY Hold the key votes in deciding the City Council presidency and the School Committee vice chairmanship.

Ward 6 Councillor-elect Bruce Ayers might be the swing vote as to whether Ward 5's Charles Phelan or Councillor at-large Michael Cheney gets to bang the gavel for the next year.

STICE

And, Linda Stice may find herself casting the deciding vote for vice chairman of the School Committee. The two strong contenders are Mary Collins and Ron Mariano.

❑

RAYMONDI

DANIEL RAYMONDI, who topped the Quincy School Committee six-candidate field is gearing up for another election.

Raymondi is a candidate for Democratic State Committeeman in the Norfolk District which comprises Quincy, Braintree, Holbrook and Avon. The seat is being vacated by Robert Gibbons of Quincy for business reasons.

Raymondi has been chairman of the Quincy City Democratic Committee for 16 years and a member for 20.

The Democratic and Republican state committee elections will be held with the Presidential primaries next March.

❑

JOSEPH LaRAIA was seriously considering seeking a recount in the City Council at-large race but apparently changed his mind.

He took out papers for the recount but did not file them by last Friday's deadline.

It would have been virtually impossible to change the outcome. LaRaia finished fourth with a vote of 6,850 — some 1,191 votes behind third place winner Patricia Toland.

Which is a far cry from the famous recount of 1975 which gave LaRaia the mayor's office. Election day results showed incumbent Walter Hannon had defeated LaRaia by 134 votes. But a recount said LaRaia was the actual winner by 483 votes.

There were paper ballots back then and they were hand counted. Now the ballots are punch cards and they are counted by computers. Little chance for error.

By the way, if LaRaia had pursued the recount this year, it would have cost an estimated $6,000 to $8,000 and taken a couple of days to complete it.

MDA
Muscular Dystrophy Association
For information about programs
and services call (617)461-0310

Nominations Now Open For Sun 'Citizen Of The Year'

Cont'd From Page 1

Impact, ann innovative program which trains teachers and adults to help youths deal with drug, alcohol and other peer problems.

Those nominated the past six years are eligible to be nominated again this year. Since this is not a popularity contest, a person receiving the most nominations is not necessarily sure of being the final winner.

Anyone nominated just once has an equal chance to being named the final winner.

Deadline for nominations is Saturday, Dec. 28.

Nominations are now being accepted. Sun readers have the opportunity to nominate the person they feel is the most deserving.

After nominations close Dec. 28, a judging panel with be selected to make the final choice from the nominations submitted. A nomination ballot to help the selection process is on Page 5 of this week's issue of The Sun.

If you know of someone you would like to see recognized with this award, fill out the form and mail it to:

Citizen of the Year
The Quincy Sun
1372 Hancock St.
Quincy, MA 02169.

Nominations should be postmarked not later than Dec. 28.

Nominations can also be dropped off at The Sun office at the above address no later than Dec. 28.

Those submitting nominations should identify themselves. They can also attach to the ballot a letter describing in more detail the reason for the nomination.

Nominees can be someone in elective office, a member of an appointed board, a clergy member, a teacher or school administrator, a police officer or firefighter, someone in the business community, a sports figure or someone next door who has given freely or his or her time to a worthy project or cause.

Remember, deadline for nominations is Saturday, Dec. 28.

The name of the winner will be announced in the Quincy Sun in January.

Here is an opportunity for you to voice your opinion as to who deserves to The Quincy Sun's "Citizen of the Year" for 1991.

Readers Forum

A Fresh Approach To Ward 6 Issues

Editor, The Quincy Sun:

Well, Campaign '91 is finally over and in the history books. For Ward 6 here in North Quincy and Squantum, it saw the emergence of a political newcomer Bruce Ayers who came across as a man on a mission.

When Ayers announced earlier this year his campaign for Ward 6 city councilor, many folks thought he was a nice young kid but not strong enough to beat both the incumbent ward councilor or the previous ward councilor. But Ayers had other plans, which included winning both the preliminary and general elections by healthy victory margins.

Ayers won his campaign the old-fashioned way, with a lot of hard work and a good support group behind him. He knocked on nearly every door in the ward, sometimes more than once. He listened to people and articulated their concerns. His was a positive campaign. He told us why he wanted to be our voice and vote at City Hall and he never downgraded either of his worthy opponents.

Hopefully, Ayers will be as good a city councilor as he was a council candidate. I urge Bruce to just keep on doing what he did throughout the 1991 campaign season. People want a city councilor who knows them and understands the real issues facing this end of Quincy.

It was time for a fresh approach to the growing issues affecting the ward. Historically, the northern end of Quincy has been the first stop for many on their way out of Boston. During the mid-70's, it was Irish-Americans crossing the Neponset bridge and during the late 80's, it was Asian-Americans doing likewise. There is a lot of cultural shock taking place as people started learning more about each other. We are a decent community and the newest arrivals can only strengthen the sub-neighborhoods that make up North Quincy.

City Councilor-elect Bruce Ayers' job will not be easy because of the diversity of Ward 6. He will certainly have much to do representing his wide-ranging constituencies.

I have faith in Bruce. I like his style and candor. He wants to do his best and, surely, he will. It was time for a change, time for a new brand of activist leadership. Time for consensus leadership. Together all of us can make a difference and North Quincy will be the better for it.

Sal Giarratani
184 Atlantic St.

Elementary Lunch

Nov 25-29

Mon: pizza, fruit juice, chocolate chip cookies, milk.

Tues: NO LUNCH

Wed: NO LUNCH-Half day of school

Thurs: NO SCHOOL-Thanksgiving Day

Fri: NO SCHOOL

Secondary Lunch

Nov. 25-29

Mon: pizza, green beans, apple crisp, milk.

Tues: Early Release Day-Middle School-American cold cut sandwich, chopped lettuce with dressing, juice, milk

Wed: NO SCHOOL-Half Day of School

Thurs: NO SCHOOL-Thanksgiving Day

Fri: NO SCHOOL

The Quincy Sun

'Citizen Of The Year Award' 1991

I would like to nominate

(Please type or print neatly)

_____

for the 1991 Quincy Sun "Citizen Of The Year Award"

I believe he/she deserves this award because:

_____

_____

_____

_____

_____

Submitted by:

Name _____

Address _____

Fill out form and send (or bring) to:

The Quincy Sun
1372 Hancock St., Quincy, MA 02169

NOMINATION DEADLINE
Saturday, Dec. 28, 1991

Quincy's Yesterdays

Mayor Hopeful Ross Pledges Clean Reign

City Council President Charles A. Ross, one of five candidates for mayor of Quincy, promised a candidates night audience at Finnish Temperance Hall that he would give the city "a clean business administration."

"But I cannot promise you a lower tax rate," he said, noting that it had reached $27.60. "I know the financial condition of the city of Quincy only to well.

Nov. 20-26
1926
65 Years Ago

Meanwhile, William W. Macdougal, campaign manager for Forrest Neal, complained of the "prize fight" atmosphere surrounding a candidates night at the Wollaston Improvement Association.

"I personally want to enter my protest against the growing custom in Quincy of treating candidates for public office as if they were the prize buffoons of a vaudeville circuit," he said.

Councillor Thomas J. McGrath won the draw for top spot on the mayoral ballot. The other candidates were John D. Mackay and former Mayor Joseph L. Whiton, who held that office from 1917 to 1920.

DINNER AT THOMPSONS

Thanksgiving dinner, served from 11:30 am to 9:30 pm at Thompson's Cafe in Quincy Square, consisted of:

Oysters on the half shell, turkey gumbo a la creole, roast Vermont turkey with pork dressing and giblet sauce, cranberry sauce, mashed potatoes, squash, turnips, English plum pudding, mince pie and coffee. The price $1.50.

ARTERY STIRS ANGER

Residents of the Pilgrim Park section of Quincy Point were up in arms over notices received from the state that parts of their land between Washington and River Sts. had been taken for the new Southern Artery Extension.

Ezekiel C. Sargent of Quincy was announced as the low bidder for the construction of the last section of the Artery between Washington St. and Quincy Ave.

QUINCY-ISMS

Workmen removed the old granite watering trough at the corner of Willard and Crescent Sts., West Quincy, long used by horses hauling granite from the quarries to Boston ...

Raiders under Sgt. James Whelan seized nine barrels of wine from a home on Nightingale Ave, South Quincy ... the bill at the Quincy Theater was Hoot Gibson in "The Flaming Frontier" and on stage the Hopi Indian Snake Dancers, fresh from an appearance before President Coolidge on the steps of the Capitol in Washington... Warren E. Sweetser Jr. of 56 Elm Ave., Wollaston, qualified as an expert swordsman in the mounted sabre course at Norwich University ... Fresh killed northern turkeys were 55 cents a pound at the Excellent Market, 85-87 Beale St., Wollaston ... Frank Gacicia scored the only touchdown as the Columbia AC of South Quincy defeated the Night Owls, 7-0, at Pfaffman's Oval ...

Health Department figures showed a decided improvement in the scarlet fever outbreak in the Adams School district where only one new case was reported at the school ... The School Committee postponed the selection of a new school superintendent to succeed the late Fred H. Nickerson ... Anna Shea was crowned Miss West Quincy at the annual Thanksgiving reunion of parishioners of St. Mary's Church ... local historian John Ramsdell of Atlantic said the bones of an Indian unearthed off Edgeworth St. may be those of the Indian Chief Chickatabot, who died in 1633 ... N.J. Platner, proprietor of a pharmacy at the corner of Hancock and Beach Sts., Wollaston, announced that he had purchased Klein's drug store on the opposite corner ... Jacob Stoler was chosen chairman and Abraham Kurtis scribe of the new Jewish Debating Society at the Grafton St. synagogue ... Heavy gage coal hods were 75 cents at Westlands, 1555 Hancock St ... President Frank H. Foy presided at the Kiwanis Club luncheon at the Elks Grill ... Rev. Dr. Charles F. Rice, who held the church's first service in 1874, attended the laying of the cornerstone of the new Atlantic Methodist Church ...

"Sons of the Sheik," starring Rudolph Valentino, was playing at the Lincoln Theater in Quincy Point ... Judge Thomas F. McAnarney in Quincy District Court showed Thanksgiving leniency in forgiving the usual $5 fine for three men convicted of speeding ... A four-room apartment on Glendale Rd. was renting for $37 a month.

Marie's Kitchen

BY MARIE J. D'OLIMPIO

Two Dessert Delights For The Holidays

We didn't think we could eat another bite of food the last time we met at our monthly club group. In the first place, we begin by enjoying various appetizers prior to our going to a restaurant selected by the host and hostess. Then we head back to their home for dessert!

None of us resisted the not one, but two scrumptious desserts prepared by Marge. Both are going to be great, especially for the holidays. The first one is called chocolate delight and feeds 15. The second is the most delicious bread pudding called custardy raisin bread pudding.

CHOCOLATE DELIGHT

3/4 cup margerine (melted)
3/4 cup chopped nuts
1 cup powdered sugar
1 package instant vanilla pudding
1 package instant chocolate pudding
3 cups milk
1 1/2 cups flour
1-8 oz package cream cheese (softened)
1 large container whipped topping
grated chocolate

Prepare the two puddings together with the 3 cups milk. Beat until done. Set aside. Combine flour, butter and walnuts. Press into a 13 x 9 x 2 pan. Bake in a 375 degree oven for 15 minutes. Cool. Combine the cream cheese, powdered sugar and 1 1/2 cups of whipped topping. Blend and spread over the crust and chill. Then spread the pudding over the cream cheese layer. Place remaining whipped topping over the pudding layers. Garnish with more chopped walnuts and grated chocolate. Refrigerate and cut in squares when ready to serve. Feeds 15.

CUSTARDY RAISIN BREAD PUDDING

4 slices raisin bread
1 Tbsp butter or margerine
1/2 cup sugar
1 tsp vanilla
2 cups scalded milk.
1/4 tsp salt
4 eggs beaten lightly
ground nutmeg

Soak bread in scalded milk for five minutes. Add the butter, salt, sugar, eggs and vanilla and mix well. Pour into greased 1 quart casserole dish. Sprinkle with nutmeg. Place in pan of hot water in oven and bake in a 350 degree oven for 40 minutes or until center is firm. Serve warm with ice cream or whipped cream or just by itself, all are equally delicious. Makes 4 to 6 servings.

Marie D'Olimpio is the author of "Simply Italian-And then Some," a collection of her own recipes. Copies of the book are available at Previte's Market, Sumner St., Quincy Point, Samoset Pharmacy, Samoset Ave., Merrymount and Winfield Gift Emporium, Hancock St., Quincy Center.

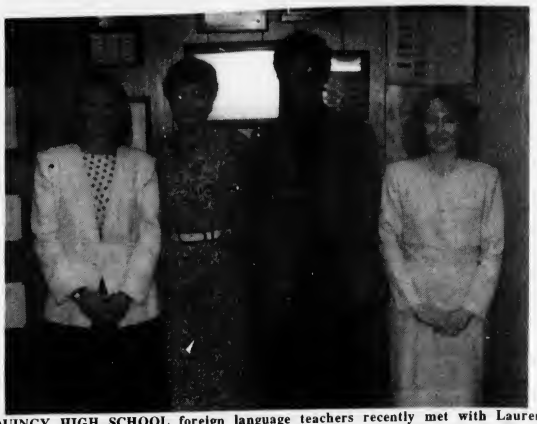

QUINCY HIGH SCHOOL foreign language teachers recently met with Laurent Valiere, third from left, linguistic attache' for the Boston-based French Consulate. With him are, from left, Maureen Flaherty, Joanne Tribulauskas, department head; Valiere and Nancy Milner Kelly.

French Linguistic Attache' Visits Quincy High School

Quincy High School recently welcome a distinguished visitor to the school, Laurent Valiere, linguistic attache' of the Boston-based French Consulate.

Valiere arranged to visit the school through Nancy Milner Kelly, vice president of Massachusetts Foreign Language Association and a French teacher at QHS. He met with French teachers Kelly and Maureen Flaherty, as well as with Foreign Language Department head Joanne Tribulauskas and Assistant Principal George Yezukevich.

The purpose of the visit was to interview educators as to how the consulate and its subsidiary, the French Cultural Services, can best serve the needs of area French teachers and their schools. In addition, Valiere furnished Quincy High School with information regarding the latest pedgaogical materials available from the French government. Resources include not only videotapes, films and realia, but also software for use in a computer link with high school students in France.

Quincy High's foreign language department is most pleased to have been interviewed by this representative of the French Consulate regarding learning materials and to be the recipient of an increased network and support services for its students.

Quincy Hospital Auxiliary Jewelry Sale Today

The Quincy Hospital Auxiliary will sponsor a jewelry sale Thursday, Nov. 21 from 8 a.m. to 5 p.m. in the hospital lobby, 114 Whitwell St.

The sale will be open to the public and include 14K gold and sterling silver jewelry.

For more information call Marge McMillan at 773-0134.

100 Pound Losers To Be Honored

Three Quincy residents are among nine members of Weight Watchers who will be honored Saturday, Nov. 23 at 9:30 a.m. at the Quincy Weight Watchers Center at 67 Parking Way.

Kurt and Barbara Goodwin have lost 105 and 103 pounds, and Marlene Lockemy has lost 147 pounds. All those to be honored have lost 100 or more pounds and kept it off.

Members who have shed weight in the three digits will model some of their "before" clothes and share personal triumphs with members and guests at the public event.

For more information call 1-800-487-4777.

Save Gas and Money Shop Locally

Realtors' Holiday Gala Dec. 10

The Quincy & South Shore Board of Realtors will hold its annual holiday gala Tuesday, Dec. 10 at Lombardo's in Randolph.

The evening will begin with the intallation of new officers and directors/champagne reception at 6 p.m, followed by a social hour at 7 p.m. and a full course dinner at 8 p.m.

Reservations are $25 and must be made by Wednesday, Dec. 4 by mailing payment to: QSSBR, 10 Crescent St., Quincy, MA 02169.

CP Of South Shore Seeking Volunteers

Cerebral Palsy of the South Shore is looking for volunteers to be on a committee to help plan a spring auction to benefit the Childrens Developmental Disabilities Center in Quincy.

The center offers children from infancy to six years old individualized, intensive therapeutic treatment including physical, occupational and speech therapy. There is also a preschool program.

For more information, call 479-7980.

Christine Donovan Member Of Innkeepers' Club

Christine Donovan of Quincy is a member of the Innkeeper's Club at Newbury College in Brookline.

The club, composed of students in the hospitality management program, sponsors trips to local inns and hotels so students may meet the innkeepers and learn firsthand about the hospitality industry.

Jack 'N' Jill Child Center To Sponsor Book Fair

Jack 'N' Jill Kindergarten and Child Center, 39 Station St., will sponsor a book fair from Nov. 29 to Dec. 13.

The fair, which will takes place weekdays from 6:30 a.m. to 6 p.m., will feature books for parents, teachers and young children ages 1 to 6.

BRIDAL DIRECTORY

RECEPTION HALLS

STYLISH 120-SEATER DISCOVERED NEAR MARINA BAY. THOUGHT TO BE AMELIA'S.
The secret's out.
The function room at Amelia's has become one of Boston's most popular spots for wed dings, showers, corporate meetings, and get-togethers of all kinds. We feature an extensive menu at affordable prices. We overlook Marina Bay and the Boston skyline. We'd like to make your next function really fly.
Please call 617-471-1453.
A·M·E·L·I·A·S
305 Victory Rd., No. Quincy, MA

FLORISTS

Flowers by Helen
367 BILLINGS ROAD
WOLLASTON, MASSACHUSETTS 02170
Flowers For All Occasions
Specializing in Weddings
471-3772
Certified Wedding Consultants

Quint's Florists
761 So. Artery
Quincy
773-7620

PHOTOGRAPHER

Photography McIntire's Studio
679 Hancock Street, Quincy
(Wollaston)
479-6888

MUSIC

Space Available

HONEYMOON SPECIALISTS

BARE COVE TRAVEL
749-7750

BAKERY

O'BRIEN'S BAKERIES
9 Beale Street
Wollaston
472-4027

JEWELRY

LeCOLSON Fine Jewelry
Quality and Integrity a Tradition
The Coletti Family Al - Dave - Mark
730 HANCOCK ST., WOLLASTON 02170 786-7942

SOCIAL

N.Q. Catholic Women's Club Craft Fair Dec. 1

The Catholic Women's Club of North Quincy will sponsor their third annual Art and Craft Fair Saturday, Dec. 7 from 10 a.m. to 4 p.m. at Sacred Heart School Hall, 383 Hancock St., North Quincy.

Artists and craftspersons will be exhibiting at the event.

Among the more than 40 types of work being presented are home decorations jewelry, knit items for children and adults, nautical and stain glass lamps, toys, baked goods etc.

Admission to the Craft Fair is $1 (children under 12 free when accompanied by an adult). There will sand art, face painting and games for the children. Refreshments will be served.

Proceeds of the fair help defray expenses of Sacred Heart School.

Wollaston Garden Club Plans 'Holidays In Quincy' Dec. 6-8

The Wollaston Garden Club will host "Holidays In Quincy" Dec. 6-8 at the United First Parish Church, Quincy Center.

The Garden Club will decorate the church as it might have been decorated in 1828 when the church was built.

Paper roses, such as Louisa Adams used in her Washington D.C. residence, will be used. The club has made over 300 roses, 600 leaves and 159 feet of garlands.

Also, there will be swags and jabots of silk roses on the pulpit, garlands will encircle the balcony, greens with bows at each pew, a Christmas tree decorated with roses, silver leaves and gold bows, and bouquets of fresh flowers on the tables.

Participating members are Rita Bouchie, Florence Clifford, Fran Collenburg, Jean Collenburg, Claire Currier, Syblie Ford, Marge Hagen, Ruth Hagen, Evelyn McCarthy, Doris Oberg, Marge Perry, Charlotte Rolfs, Barbara Ryan, Evelyn Wade, Clara Yeomans, Marie Youngerman and Eleanor Tupper, chairman.

Annual Christmas Fair At Pagnano Towers Dec. 6-7

The annual Christmas fair at Pagnano Towers, 109 Curtis Ave., will be held Friday, Dec. 6 from 5 to 9 p.m. and Saturday, Dec. 7 from 10 a.m. to 3 p.m.

There will be handmade crafts, homemade pastries and candy, and a white elephant table. A snack bar will also be available.

Admission is free. For more information call Rose Kyller at 773-1541 or Marion Cross at 472-6682.

QHS Class of 1971 20th Reunion Nov. 30

The Quincy High School and Quincy Vocational Technical School Class of 1971 will hold its 20th reunion Saturday, Nov. 30 at 7 p.m. at the Sons of Italy Hall, 161 King Hill Road, Braintree.

For more information call Jean Petitti at 773-5848.

Parents Of Daughter

Brian and Teresa Bardon, 65 Green Leaf St., are parents of a daughter, born daughter, born Sept. 10 at South Shore Hospital, Weymouth.

Parents Of Son

John and Christine Wilkinson, formerly of Sterling St., are parents of a son, Michael John, born Oct. 28 at the Elliot Hospital in Manchester, N.H.

Mr. and Mrs. MICHAEL VON HERFF
(Photo by Peter Silowan)

Sheila McIntyre Wed To Michael von Herff

Sheila McIntyre, daughter of Sheila McIntyre and the late Mayor James McIntyre of Quincy, was recently married to Michael von Herff, son of Mr. and Mrs. Christoph von Herff of Toronto.

A double-ring nuptial Mass was celebrated at St. John the Baptist Church, Quincy, and was officiated by Rev. William McCarthy. A reception followed at the Barker Tavern in Scituate.

The bride, wearing her mother's gown, was given in marriage by James Ricciuti of Braintree, a family friend.

Elizabeth Engelke of Grapevine, Tex., served as Matron of Honor for her sister.

Bridesmaids were Sarah Smith of Martha's Vineyard, Mary Loncin of Milwaukee, Christine Zanella of Boston, and Gillian Deacon of Montreal.

Paul Duncan of Toronto served as Best Man.

Ushers were Charles McIntyre of Quincy, brother of the bride; Craig Duncan of Toronto, Eckart von Malsen-Ponickau of Munich, Germany, and Domenic Romano of New York City.

Sarah Engelke of Grapevine, Tex., niece of the bride, served as Flower Girl.

Stephen Marella of Quincy served as Ring Bearer.

The bride is a graduate of McGill University, Montreal, and holds a masters degree from Boston University. She is currently working towards a Ph.D. in American history at B.U.

The groom is a graduate of McGill University where he earned both bachelor's and master's degrees. He is currently employed as a political consultant for Government Policy Consultants in Ottawa, Ontario.

Following a wedding trip to Nantucket and Kennebunk, Maine, the couple are residing in Ottawa.

Save Gas and Money
Shop Locally

ANNE DRISCOLL of North Quincy was recently honored for her service as a volunteer State House tour guide by Secretary of State Michael Connolly. Driscoll and other high school students were awarded citation of recognition for participating in the Junior Guide program at a State House reception recently.

Bethany Congregational Fall Festival Fair Nov. 23

The annual All Church Fall Festival Fair will be held at Bethany Congregational Church, 18 Spear St., Saturday, Nov. 23 from 10 a.m. to 3 p.m. with a supper at 6 p.m.

A luncheon will be available from 11:30 a.m. to 1 p.m. in the Social Hall featuring sandwiches, hot dogs, hamburgers, home made chowder and desserts.

Tables will feature baked goods, crafts and handiwork, plants, jewelry, attic treasures, cheese, cookies, Blue Table, fudge and candy, Serendipity and caricatures.

The Bethany Youth Group will sell sweatshirts, mugs, pens, linen towels, Christmas cards, animal pens and erasers. Proceeds go to Heifer Project International.

The group invites fair goers to help make decorated spoons for Santa's Kitchen--Project Bread's holiday benefit to help feed hungry children and families in Massachusetts. The spoons will be hung on a giant tree at Downtown Crossing, Boston, Saturday, Dec. 7.

Fall Craft Show Saturday At QC United Methodist

A Fall Craft Show sponsored by the trustees of Quincy United Methodist Church will be held Saturday, Nov. 23 from 10 a.m. to 4 p.m. at the church, 40 Beale St.

A luncheon will be served.

LOVE IS ... a perfect wedding at the Golden Lion Suite

Speak to Rita -- she's our rental agent specializing in complete wedding package plans and all other occasions. The Golden Lion Suite accomodates up to 300. The Venetian Room up to 140 guests. Give Rita a call for an appointment for your reservation. New brochures are available.
(Air Conditioned)

CALL
Quincy Sons of Italy Social Center
120 Quarry Street, Quincy, MA 02169
NEW NUMBER is 472-5900

Winfield
Gift Emporium
Yankee Candles
Cats Meow
Sebastian Miniatures
Snow Babies
Hours: Tues-Sat 10:00 am-5:00 pm
Open Sunday 12-5 pm
853 Hancock St., Quincy 479-9784

GRANITE LOCK CO
SERVICE MOBILE
AUTO-HOME-BUSINESS
• DEADBOLTS INSTALLED
• LOCKS REKEYED
• DOOR CLOSERS
• PANIC HARDWARE
• AUTO KEYS FITTED
VISIT OUR SHOWROOM
755 SO. ARTERY, QUINCY
472-2177

Fall Festival Fair
November 23, 1991
10:00 AM - 3:00 PM
DINNER 6:00 PM
Adults: $6.25
Children under 12: $4.00

Bethany Congregational Church
CORNER CODDINGTON AND SPEAR STS.
Quincy Square
United Church of Christ, Quincy, Massachusetts

style
style
style
style
No matter what your style is...
Hairplace One
One Maple Street
(Corner of Hancock & Chestnut)
472-1060
Open 9-5 daily, Wednesday-Friday evenings.

Police Log Hot Spots

Monday, Nov. 11:

Break, 11:38 pm, 20 Greenleaf St. First Church of Christ Scientists. Caller reports party in church at this time. Off. Joseph O'Rielly responded and arrested one party for B&E

Tuesday, Nov. 12:

Break, 7:55 am, 5 Temple St. Johns Hair Styling. Window was broken with hammer, blood inside. Unknown what was taken.

Break, 8:54 am, 17 Quarterdeck Rd. Caller reports apartment broken into. A VCR was stolen.

Break, 9:13 am, 519 Southern Artery, Old Colony Liquors. Caller reports 10 bags of empties stolen.

Break, 3:12 pm, 17 Ring Ave. Rear window broken. Under investigation.

Exposer, 6:45 pm, 1012 Hancock St. Caller reports this happened Sunday 11/10/91. Suspect is a white male, 20 to 30 years old, 5'7" 190 Lbs, black hair, muscular build. Suspect is operating a white Jeep with wood grain on the side.

Wednesday, Nov. 13:

Larceny of a motor vehicle, 5:20 am, 198 Elm St. Caller reports several suspicious youths in the area of the Stop & Shop on Southern Artery. Off. David Schofield dispatched and reports after investigation that a female juvenile from Danvers was arrested for Possession of a Stolen Motor Vehicle. Two other youths were also identified and court complaints will be sought. Vehicle stolen from 198 Elm St.

Robbery, 1:29 pm, 75 Copeland St. 7-11 store. Suspect described as a white, male, in his 20's, 6 feet tall, ruddy complexion, wearing a white ski jacket with red T shirt and white baseball cap.

Thursday, Nov. 14:

Break, 1:47 pm, 34 Albion Rd. Under investigation.

Friday, Nov. 15:

Break, 6:29 am, 1515 Hancock St. Aicardis Baker. Under investigation.

Saturday, Nov. 16:

Robbery, 2:29 am, 1020 Southern Artery. Subject dropped off a hitchhiker at this address. Hitchhiker returned to car with two other parties and robbed driver of wallet and vehicle.

Unarmed Robbery, 2:40 pm, 130 Granite St., Star Market parking lot. A young white, male wearing a blue jacket with a white stripe on back grabbed females purse from her and fled on foot.

Sunday, Nov. 17:

Break, 11:29 am, 11 Roach St. Under investigation.

Services for Week: Calls Serviced 1128; Stolen Cars 19; Arrests 44.

If you have any information of any of the above crimes, or any crime, please call the Quincy Police Detective Bureau at 479-1212 ext. 312. You will not be required to identify yourself, but it could help.

Quincy Hospital Offering EMT Courses

The Quincy Hospital EMT program will be hold a series of continuing education courses designed to keep EMTs of all levels up to date on changes and advancements in the emergency management technology arena.

Classes are held at Quincy Hospital, 114 Whitwell St., Quincy. For more information and an application, call the EMT office at 773-6100 ext. 2092.

The courses, which are OEMS approved, are:

•Wednesday, Nov. 20, M.A.S.T. Refresher Course (four hours for EMT-M certified individuals); 6 to 10 p.m. (sign-in at 5:30 p.m.). Pre-registration $25; walk-in $35.

•Dec. 20-22; EMT Refresher Course (EMT-BASIC); Dec. 20, 6 to 10 p.m.; Dec. 21, 8 a.m. to 5 p.m.; and Dec. 22, 8 a.m. to 5 p.m. Pre-registration $65; walk-in $75.

•Thursday, Dec. 26, Trauma Patient Management (three-hour CME); 7 to 10 p.m. (sign-in 6:30 p.m.). Pre-registration $15; walk-in $20.

Central Students Teaching Classmates About Energy

Four central Middle School students and their teacher recently attended the NEED (National Energy Education Development) conference held at the Northeastern University campus located in Ashland.

The NEED project was sponsored by Massachusetts Electric, which already has a school partnership with Central.

The conference was attended by four students and one teacher from 10 schools in Massachusetts, Rhode Island and New Hampshire. The Quincy contingent consisted of Kristen Fluhr, Maryann Ashworth, Tom Gildea and Michael O'Brien, as well as their teacher, Ken Panaro.

Over the course of three days and two nights the students and teachers interacted in a series of learning activities concerning energy and recycling. The aim of the conference was to educate the teams so they in turn could educate their fellow students and teachers.

The training, which was under the supervision of NEED's expert representatives from Washington, D.C, was given in the form of skits, songs, games, and the occasional short lecture.

The Central team is now in the process of teaching three other teams what they learned at the conference. Later in the year, Central will hold an Energy Fair where the teams will teach their entire eighth grade about the forms of renewable and non-renewable energy and the pros and cons of recycling.

Medically Speaking

by Michael M. Bakerman, M.D., F.A.C.C.

NEW HOPE FOR BLOCKED ARTERIES

Nearly a half a million Americans every year have operations to open clogged arteries. Common procedures are by-passes, in which vessels are implanted to allow blood flow around blockages, and angio-plasties, in which small balloons are inserted and inflated into blocked arteries to force them open. One discouraging aspect of such operations has been that up to 40 percent of them fail when the repaired vessels develop new blockages. Hopes for slashing that percentage have been raised recently, however, by University of Washington scientists who have used an antibody extracted from goats to keep arteries clear in rats that underwent angio-plasties. The research is based on the hypothesis that a natural substance called platelet-derived growth factor (PDGF) may play a role in the new blockages that develop inside the repaired arteries.

P.S. Some 600,000 Americans die of heart attacks every year, and 160,000 of them are below 65 years old.

Recent developments in cardiology give hope to many patients suffering from heart ailments. I am a former hospital staff Cardiologist, and now I specialize in treating heart patients in my private practice. In our office, we place strong emphasis on the total care of the patient, rather than just the treatment of a disease. We invite you to call us for a consultation. Office hours are by appointment at 101 Adams St., Suite 24, in Quincy. Phone 472-2550. We wish you a happy and healthy Thanksgiving.

U.S. SAVINGS BONDS

Real Estate Update

Steve Fitzpatrick

THAT BEAUTIFUL LEVERAGE

QUESTION: **What is meant by the word "leverage" when used in conjunction with investing in real estate?**

ANSWER: Leverage arises because ALL of the income and ALL of the appreciation belongs to the property holder regardless of the amount of the loan. To illustrate, assume a $100,000 property was purchased for only $10,000 cash and a $90,000 mortgage loan. Five years later, the same property is sold for $150,000 (a 50% gain in value). After paying off the $90,000 mortgage, the investor would realize, not a 50% gain, but rather a 500% gain on his initial cash investment because he only invested $10,000 for the property. That's leverage!

LEVERAGE is the key to multiplying profits from real estate.

****

For all Your Real Estate Needs
QUALITY REAL ESTATE
770-3885
49 Franklin Street
Quincy, MA 02169
We're here to help you.

Crime Watch

By ROBERT HANNA
Crime Prevention Officer
Quincy Police Department

Rape Prevention

Precautions In The Car,Bus Subway; Self-Defense Techniques

(This the third and final article in a three-part series on rape prevention.)

Precautions In The Car

•Park your car in a well-lit spot. Keep the doors locked at all times, including when you are a passenger.

•Look into the back seat before you get into the car.

•Always carry a road flare to signal that you are having car trouble. The flare should be outside the car, not you.

•If you have car trouble and have to pull over, keep your doors locked and windows up. If no one is nearby, jump out, raise the hood and then get back into the car and lock the door. If someone stops and offers help, simply ask them to call the police for you; do not open the door.

•Do not stop to help a motorist. Think of your safety first, and be a good Samaritan by stopping at the nearest phone and notifying police.

•Separate your house and car keys when you leave your car for repairs.

•Do not label your keys with your name and address.

•Never pick up a hitchhiker.

•If you believe you are being followed by another car, don't pull into your driveway. Drive straight to the nearest police station or fire station and honk your horn until someone comes out. Do not leave your care until you are sure that it is safe.

Precautions On The Bus Or Subway

•While waiting for the subway alone and the station is deserted, keep your back against a wall in a well-lighted area.

•Stand near the change booth or near a group of people. Do not wander off by yourself.

•While waiting for the bus, stand away from the curb until the bus arrives. If the bus is nearly empty, sit near the driver.

•Select a seat with other women or near the driver. Select a seat that is near an emergency button.

•If you are bothered by someone on the bus or subway, don't get off at your normal stop unless it is well-lighted and populated. Inform the driver of the problem.

•If you have neither your own car nor a companion, especially at night, take a taxi rather than public transportation. Weigh the expense against the safety factor.

Self-Defense Techniques

•Some weapons, such as guns, are illegal without a permit. There are many other items that can be used as weapons. "Mace" works most of the time. A resident can get a permit to carry "Mace" at the Quincy Police Department. The cost is $2.00. Other items that can be used as weapons are fingernail files, hair spray (sprayed into the attackers face), keys, an umbrella, a handbag can be thrust into an attacker's face.

•Do not rely on karate or judo unless you are an expert.

•The object of using a weapon is not to subdue the attacker, but to temporarily distract him so that you can escape and attract attention.

If you have any questions, contact Crime Prevention Officer Bob Hanna at 479-1212 ext. 117

Don Bosco High School Entrance Exam Dec. 14

Don Bosco Technical High School, 300 Tremont St., Boston, will conduct an entrance examination Saturday, Dec. 14 at 8:30 a.m. The exam will be the same as the Archdiocesan exam to be held that day at various locations.

The school will also be one of only five sites where the mechanical aptitude test will be offered after the exam.

Marks for both the exam and the test will be sent to the school of the students' choice.

The make-up day will be Dec. 21 at 8:30 a.m. On that day, there will also be a mechanical aptitude test for those who took the exam at a school which did not offer it.

For information on the exam, test and other inquiries about the school, call Dave Murray, director of admissions, at 426-9457 ext. 144.

Too Many Restaurants?

Hearing On Restaurant License Request Continued

The City License Board is stuck in the middle of a controversy involving new and existing restaurants.

Teresa and Francesco Cortina would like to open a new restaurant called "The Sandwich Court" at 33 Cottage Ave. in Quincy Center.

However, Eileen Cohen, executive director of the Quincy Center Business and Professional Association, told the License Board and the Cortina's that the new eatery may not be welcome.

"The general feeling of the association (QCBPA) is that there are too many restaurants in the downtown already," Cohen said.

Board member Matt Mulvey said that too much competition could be harmful to all the restaurants.

"This is America," said board chairman John Gillis, "and if someone wants to invest money in downtown Quincy I think they should have a chance."

Francesco Cortina said he was confident that the quality of his food would make The Sandwich Court a success.

"You take a risk in this business. Some make it... some don't," Cortina said. He told the board his menu would feature items such as pasta, veal parmesan, chicken cutlet, and tuna and chicken salad. Operating hours would be 6 a.m. to 6 p.m.

"I don't like vacant storefronts," Gillis added. The location is presently vacant. It had been a newspaper distributorship office for many years and was recently used as a campaign headquarters for unsuccessful State Rep. candidate Jack McGlone.

Cohen asked the Cortina's to attend the QCBPA's next meeting Dec. 4 to present their proposal to local businessmen.

Montilio's Bakery, located across the street at the corner of Cottage Ave. and Chestnut St., recently moved to Adams St. creating another vacant store. Montilio's also featured breakfast and lunch.

Another neighboring restaurant, Kelly's In The Square, 15 Cottage Ave., recently reopened after going out of business earlier this year.

The hearing regarding the request for a Common Victualer license has been continued until Dec. 10.

--STEVE KAVANAGH

MAYOR JAMES SHEETS and John Bell (center), New England Telephone's Managing Director, recently signed a seven-year contract to modernize the city's phone system saving Quincy $450,000. Also participating in the signing were (from l to r), David Colton, Commissioner of Public Works; Robert Brennan, Director of Data Processing; Wendy Shore, NET Systems Analyst; and Mark Giacomuzzi, NET Account Executive.

Louis Paress Named To Newbury Dean's List

Louis Paress of Quincy has been named to Newbury College's dean's list for the summer semester.

A student must be taking nine or more credits and have a grade point average of 3.3 or better to appear on the dean's list.

Paress is majoring in business.

Quincy Receives $12,224 For 1992 State Elections

The city has been allocated $12,224 from the state auditor's office to offset its increased costs for coverage of extended voting hours for next year's state primary and general elections.

According to Auditor A. Joseph DeNucci, it is the responsibility of the Auditor's Division of Local Mandate to ensure that cities and towns are reimbursed for any expenses incurred from legislative mandates. Under the polling law, communities must document their additional election costs to DLM for review and certification to the Secretary of State's office.

"A 1983 law setting standardized polling hours statewide from 7 a.m. to 8 p.m. means that citizens of the Commonwealth will have additional time to vote. However, it also means that the cost of polling has increased for cities and towns," DeNucci said.

In all, $887,713 has been certified for distribution. The funding will be released prior to the 1992 September primary and the November general election.

Holiday Special
Complete Perm
$25
$50 Value
First Time Customers Only

Beauty Gardens
472-9112 - 472-9117
1436 Hancock St., Quincy Center
Mon. thru Fri. 8 am to 10 pm; Sat til 5 pm
WALK-IN SERVICE
Gift Certificates Available

Quincy Youth Forum Nov. 26 At City Hall

The Quincy Youth Council will sponsor a Quincy Youth Forum, Tuesday, Nov. 26 from 6-8 p.m. at City Hall.

Members of the council will discuss the group's goals and accomplishments. Teens will also be able to join the Youth Council's sub-committees during the forum. Results from a recent poll of middle and high school students will also be discussed.

Following a brief presentation by members of the Youth Council, an open forum for questions and answers will be held for teens and their parents. This will afford teens an opportunity to voice their opinion on city issues. City officials will be present.

MWNA Safety Class Rescheduled For Dec. 3

The Montclair Wollaston Neighborhood Association personal safety class originally scheduled for Tuesday, Nov. 26 at the Wollaston School has been rescheduled.

The class will be held Tuesday, Nov. 3 from noon to 3 p.m. at the school. It is open to any woman 18 years or over and conducted by Officer Robert Hanna of the Quincy Police Department.

Reservations can be made by calling Denise Goodrich at 472-9023.

Expert Dry Cleaning
TEL 328-1700
FASHION QUALITY CLEANERS
LAUNDRY · DRY CLEANING · ALTERATIONS · STORAGE
WEDDING GOWNS A SPECIALTY
PETER LIO
OWNER
67 BILLINGS RD.
NO. QUINCY, MASS.

RETIREMENT COMMUNITY NOW OPEN!

"River Bay Club has what we want: independence, services, and a price we can afford!"

River Bay Club offers the best monthly fees of any comparable senior rental community in New England! And there is no Entrance Fee!

Move in now and be part of an active senior community. Building security, maintenance, and 24-hour emergency response leaves you free to enjoy River Bay's programs and activities. Services also include dining, housekeeping and transportation. Assistance in Living is also available.

Call 472-4457 to see why River Bay Club is the senior community for you.

River Bay Club
99 Brackett Street / Quincy, Massachusetts 02169

Please send me additional information about life at River Bay Club.

Name
Address
City Zip
Telephone
QS

RELIGION

Catholics, Protestants Join For Ecumenical Thanksgiving Service At Point Congregational

Members and friends of St. Joseph's Catholic Church and Quincy Point Congregational Church will gather for their traditional, ecumenical Thanksgiving service Tuesday, Nov. 26 at 7:30 p.m.

This year, the service takes place at the Quincy Point Congregational Church, Washington St. and Southern Artery, where there is off-street and neighborhood parking.

The service will be followed by a fellowship hour in the social hall.

The ecumenical service will be conducted by the Revs. Fred and Carol Atwood-Lyon of the Quincy Point Congregational Church and by Fr. Daniel Graham, pastor, and Deacon John Jeanette of St. Joseph's Church.

They will be assisted by Deacons Don Hunter and Susan Mahan of the host church.

Organist and choir director for the service will be Dr. Herman Weiss of the Quincy Point Congregational Church. He will play "Chorale Prelude" by Brahms and "La Tromba" by Couperin. Donna Baione, alto soloist, will sing "Pilgrim on Earth" by Wolf. The combined choirs of the two churches will sing "Praise Ye the Lord!" by Franck.

The clergy of the two churches will announce the 1991 recipient of the "Community Service Award" which is presented in recognition of outstanding service to the Quincy Point neighborhood and to the City of Quincy.

All residents of Quincy and the South Shore are cordially invited to attend and to participate in this ecumenical service.

Thanksgiving Play At Houghs Neck Congregational

The Houghs Neck Congregational Church, 310 Manet Ave., will celebrate Thanksgiving Sunday with a special program during both services of worship.

A play, "The Thanksgiving Story," will be performed by the Sunday school department under the direction of Gloria Brummitt, superintendent, and teachers.

The early childhood department will perform at the 9 a.m. service and the intermediate and middle high departments at the 10:30 a.m. service. The readers at both performances will be Domenic Catrambone and Michael Freel. The children will be in pilgrim costumes made by Ada Freeman and Hugh Christie and in Indian costumes made by members of the intermediate and middle high groups. The congregation will be invited to participate in the responsive singing.

Rev. M. Alicia Corea will deliver the sermon and play the organ at the 9 a.m. service. Diaconate members serving will be Paula Younie and Miriam Coombs. Greeter will be Carol Hallett.

At the 10:30 a.m. service Dr. Peter V. Corea will deliver the sermon with Margaret McDonald and Martin Gordon, diaconate members, serving.

The choir, under the direction of organist Arden Schofield, will sing, and the trio of Gayle Mackay, Christine Prendergast, and Dorothy Sparks will sing an offertory hymn. Greeter will be Rod Hicks. Junior deacon, Robert Gordon, will read the Scripture at both services. The message of both ministers will be on "The Thankful Heart."

Between the services a coffee hour will be hosted by Marion Nelson in the conference room. The hospitality and membership enlistment committee will hold a sale of desserts to take home for Sunday dinner. Proceeds will help fund their work, programs and events.

Sunday at 7 p.m. the church choir will combine with five other peninsula churches at the 16th annual ecumenical Thanksgiving service at St. Boniface Church in Germantown. Arden Schofield will be director and organist.

WELCOME WAGON WANTS TO VISIT YOU WITH GIFTS

ALL FREE TO YOU

If you've become engaged, are a new parent or moved, I'd like to call on you with gifts in my basket, information and cards you can redeem for more gifts at local businesses. Free to you and a helpful way to learn answers to your questions.

BARBARA MENDEZ
479-2587

Welcome Wagon

Thanksgiving Dinner At Central Baptist Center

A Thanksgiving community dinner will be held Thursday, Nov. 28 from 1 to 4 p.m. at the Central Baptist Community Center, McGrath Highway and Washington St.

The event is being sponsored by the Quincy Interfaith Sheltering Coalition.

Admission is free and all are welcome.

St. Joseph Parish Informal Meeting Tonight

St. Joseph Parish, 22 Pray St., Quincy Point will host an informal meeting tonight (Thursday) at 7:30 p.m. at the rectory.

The meeting is for any adult(s) that may be interested in becoming a Catholic, receiving the sacrament of Confirmation or First Communion.

Refreshments will follow the meeting.

HOUGHS NECK CONGREGATIONAL CHURCH
310 Manet Ave
Worship 9am - 10:30 am
Sunday School
8:30 am & 10:00 am
Dr. Peter V. Corea
Rev. M. Alicia Corea
"Every Sunday is Welcome Sunday"
479-2855

The Covenant Congregational Church
315 Whitwell Street, Quincy

Invites YOU to worship with them each Sunday

Morning Worship
10:45 a.m.
Rev. Kathleen J. Graves
Rev. Kirk E. Johnson
Pastors

Ecumenical Service At St. Boniface

The 16th annual ecumenical Thanksgiving worship service will be held Sunday at 7 p.m. at St. Boniface Church in Germantown.

The event is sponsored by six peninsula churches: St. Boniface Church, Our Lady of Good Counsel Church, Quincy Community United Methodist Church, Bethel Nazarene Church, Most Blessed Sacrament Church, and Houghs Neck Congregational Church.

The Thanksgiving message will be given by Fr. English of Most Blessed Sacrament Church in Houghs Neck. Clergy of all the other churches will participate in the worship service. The combined choirs of all the churches will sing special music under the direction of Arden T. Schofield, organist of the Houghs Neck Congregational Church.

The sponsoring churches unanimously agreed to donate the offering to the Protestant Social Service Bureau (PSSB) for its work in feeding people of all denominations, for its counseling and adoption programs, and for its promoting of the ecumenical AIDS healing prayer service.

Following the service a fellowship hour will be held next door at the Snug Harbor School cafeteria. Anyone who can do so is asked to bring some finger food which will be accepted at the church upon arrival. All are invited to attend.

Thanksgiving Sunday At First Parish

This Sunday United First Parish Church, Unitarian Universalist, will celebrate Thanksgiving during the 10:30 a.m. worship service.

There will be an ingathering of vegetables and foods for families in need. The children will bake bread and pass it out to parishioners at the end of the service.

The congregational will sing traditional Thanksgiving hymns, and Dr. Sheldon W. Bennett, minister, will give the sermon titled "In Everything Give Thanks."

Guest instrumentalist David Cross will play solos from the clarinet concerto by Saint-Saens. Norman Corey, music director, will play organ selections by Couperin and Dupre.

Visitors are welcome and are invited to the social hour following the service. Janet Gorman and Matt Malloy will usher.

The "Understanding the Bible from a Liberal Religious Viewpoint" discussion series will continue Sunday evening from 7 to 8:30 p.m. at the church. This Sunday's discussion, the second of a six-part series led by Dr. Bennett, will be on the themes of creation and liberation in the Books of Genesis and Exodus. Future dates will be Dec. 8, Jan. 12 and 26, and Feb. 9.

Historic First Parish, "Church of the Presidents," is located at 1306 Hancock St. in Quincy Center, opposite City Hall. The church school will meet, Brenda Chin, director, and child care is provided. For more information call 773-1290.

First Church Of Christ Thanksgiving Day Service

First Church of Christ, Scientist, 20 Greenleaf St., will hold its Thanksgiving Day service Thursday, Nov. 28 at 10:30 a.m.

The community is invited to attend. There will be no collection, and child care is provided.

The special service will include readings from the King James Version of the Bible and from "Science and Health with Key to the Scriptures," by Mary Baker Eddy. There will also be spontaneous sharing of the spiritual healing that has come to individual Christian Scientists from the practice of this religion.

One selection to be read at the Thanksgiving service from the Book of John in the New Testament illustrates Jesus' healing of disease.

While objective study of such religious healing is rare, the Christian Science Church continues to document healings of disease when prayer has been the chosen method of treatment. Recently the church has over 10,000 healings published during the last 20 years in the church's periodicals. A significant percentage involved serious, medically diagnosed conditions.

Christian Science was founded by Mrs. Eddy in Boston in 1879. Its proclaimed purpose is to return to Christian practice the importance of healing in daily living as evidence of God's love for man.

Family Worship Sunday At Bethany

The Rev. Roger Ketcham, pastor of Bethany Congregational Church, Spear and Coddington Sts., Quincy Center, will conduct a family worship service Sunday at 10 a.m.

His sermon is entitled "Freedom's Holy Light."

Music by the Chancel Choir will be directed by Gregory Flynn, organist. Scripture reader will be Fairlie Kinnecom. Worship greeters will be Mildred Rickson and Betty Stevens.

There will be an ingathering of foods to be given to the Protestant Social Service Bureau for their Pantry Shelf. Children of the church school will attend the service with their parents. During the service Rev. Ketcham will gather the children on the chancel steps for a children's story.

Following this they will go to their respective classrooms in the parish house. Child care is provided for infants and toddlers. At 8:30 a.m. Sunday the weekly Bible study will be conducted by Rev. Ketcham in Room 3 of the parish house.

A unique spiritual experience for Bethany Church members and friends will take place on Sunday at 3 p.m. The service will mark the beginning of a new chapter in the life of Bethany Church, the installation of their newly called minister, the Rev. Roger Allen Ketcham.

In attendance will be delegations from sister churches in Quincy as well as churches in the Metropolitan Boston area of the United Church of Christ and from Rev. Ketcham's former pastorate as well as his family and friends.

The Rev. Charles H. Harper, associate conference minister in the Metropolitan Boston area for 19 years will conduct the installation. The Holy Scripture will be read by deacon James Ross, chairman of the Church Committee.

Other participants will include the Rev. William Siktberg of Kokomo, Indiana, who first suggested in 1970 that Rev. Ketcham consider attending seminary to focus his life and work; the Rev. Dr. Richard Wilcox; the Rev. Stanley Sizemore from Washington, Georgia; and the Rev. Fred Atwood-Lyon, co-pastor at Quincy Point Congregational Church.

Special music will be provided by the Bethany Church chancel choir, directed by Gregory Flynn, organist and Don Boothman, international concert baritone. He was featured in a concert at New York's Carnegie Hall.

'When Jesus Is King' Sermon At Quincy United Methodist

"When Jesus Is King" will be the sermon topic of the Rev. Harry Soper Jr. at the 10 a.m. Thanksgiving Sunday worship service at Quincy Community United Methodist Church, 40 Beale St., Wollaston.

Sunday school will follow the pastor's Young Disciples message. Parishioners will bring forward to the altar gifts of food for the PSSB's pantry.

Carol Potter will serve as Scripture reader and Helen Burnham, Muriel Mellyn and Joanne Nolan will be the greeters. Helen MacDonald and Anthony Krystynick will be the ushers. At the fellowship hour Grace Shields, Millie McHugh, Frances Blair and Janet Shields will be the hostesses.

Church facilities are handicapped accessible and nursery care is provided. Sunday evening at 7 p.m. the junior high youth fellowship meets as does the prayer circle. Parishioners will also share in an ecumenical Thanksgiving service at St. Boniface Church, 26 Shed St.

Other events for the week include: Open recreation at the church gym at 7 p.m. and the finance committee meets at 7:30 p.m. Monday; the Christian Serenity Prayer Group meets at 7 p.m. and the trustees meet at 7:30 p.m. Tuesday; the United Methodist Youth Fellowship meets at 7 p.m. and church people and choir members will participate in the Inter-Church Council's ecumenical Thanksgiving eve service at Eastern Nazarene Church, Wollaston.

Judgement Sunday At Covenant Congregational

Judgement Sunday will be observed at the 10:45 a.m. worship service of the Covenant Congregational Church, Whitwell and Granite Sts.

This Sunday also recognizes the sovereignty of Christ. Rev. Kathleen Graves, co-pastor with Rev. Kirk Johnson, will preach. Her sermon will be "Who Is King?" The World Relief offerings will also be received.

Richard Smith, minister of music, will direct and accompany the choir on both organ and piano. The choir will sing an introit and two anthems. Smith will play an organ prelude, offertory and postlude.

Sunday school, with classes for all ages, nursery through adult, will begin at 9:30 a.m. During the worship service, a nursery is available for children age four and younger. The attendant will be Don Johnson.

Activities for the week are: Bible study Wednesday at 7:30 p.m. at the home of Florence Anderson; choir rehearsal Thursday at 7 p.m.; a social meeting of the church council and new members Friday at 7 p.m. (followed by the regular monthly council meeting); Covenant Community Saturday at 9 :30 a.m.; and the all church Thanksgiving dinner Sunday at 5 p.m. Following the dinner, there will be a service of Thanksgiving in the sanctuary.

Coming events include an all church decorating party Sunday, Dec. 1 at 4 p.m.; a Lucia Fest and Swedish brunch at 10:30 a.m. Saturday, Dec. 14; the Sunday school program and party Dec. 22; a candlelight Christmas Eve service at noon and a New Year's Eve potluck supper at the parsonage.

For more information about the church's activities, call the church office at 479-5728.

'St. John's Gospel' At ENC Nov. 22

The communication arts department of Eastern Nazarene College will host Donald Woodbridge in his original presentation "St. John's Gospel," Friday, Nov. 22 at 7 p.m. in the Cove Fine Arts Center.

"St. John's Gospel," is a joyful, vivid musical interpretation of the gospel account featuring original music composed and performed by Woodbridge. He incorporates divergent musical styles ranging from reggae and opera to rap to creatively contemporize St. John's messages.

Woodbridge played the lead in such ENC productions as "My Fair Lady," "The Singer," "J.B.," and "The Tempest," as well as for his musical adaptation, "Revelation."

All seats are $3. The sequel to this performance, "Part II," will be performed Sunday, Nov. 24 at 6 p.m. at the Wollaston Church of the Nazarene.

For tickets and information write St. John's Gospel, Eastern Nazarene College, 23 East Elm Ave., Quincy, MA 02170 or call the ENC communication arts department at 773-6350 ext. 262 or 269.

Thanksgiving Eve Mass At St. John's

The annual festive Thanksgiving eve Mass will be held Wednesday, Nov. 27 at 7:30 p.m. at St. John the Baptist Church, 44 School St.

Fr. William McCarthy, pastor and principal celebrant, will concelebrate a special Mass of Thanksgiving with St. John's associate pastors, Fr. Francis Conroy, Fr. Richard Moran and Fr. Theodore Fortier.

This will be a parish-wide celebration for the Thanksgiving holiday. The liturgy, including an offertory procession and presentation of the fruits of the harvest, has been planned by the spiritual development commission. Special music will be provided by the choir and folk group.

The parish activities committee will host a social and reception in the lower church hall following the Mass. Come and share in the joy of Thanksgiving.

'The Final Proclamation' At Point Congregational

"Christ The King Sunday" will be observed Nov. 24 during the 10 a.m. worship service at Quincy Point Congregational Church. This is the last Sunday of the season of Pentecost and, historically, the last Sunday of the church year.

The new church year will begin Sunday, Dec. 1, the first Sunday of Advent.

This Sunday the Rev. Carol Atwood-Lyon will preach on "The Final Proclamation." Rev. Fred Atwood-Lyon will be liturgist for the first portion of the service and then be a guest teacher for the sixth grade of the church school, speaking on "The Meaning of Holy Communion."

Dr. Herman Weiss, church organist and choir director, will play. The Chancel Choir will sing. The acolyte for Sunday's service will be Michelle Hunter, a member of the 1992 Confirmation class.

Church school classes will also be held at 10 a.m. Classes are provided for nursery age through grade nine by experienced and trained teachers; infant care is provided each Sunday in the Crib Room. Church school superintendent is Debbie Tait.

Parents wanting to register their children in the church school may do so by calling 773-6424 or by talking to the superintendent Sunday mornings.

The church telecasts its Sunday services on Continental Cablevision, Cha. 3 Sundays at 8 a.m. and Wednesdays at 11 a.m.

The church also provides "The Daily Bible," a three-minute devotional tape recording, 24 hours a day, with a new message each day, received by telephoning 472-4434.

The church is located at Washington St. and Southern Artery. There is off-street parking, a chairlift to the sanctuary for the physically impaired, and an infrared hearing system for the hard of hearing, including those who wear hearing aids. For more information, call 773-6424, 8 a.m. to 4 p.m.

Prostate Cancer Seminar Dec. 13

Quincy Masonic Lodge will present a seminar on prostate cancer Friday, Dec. 13 at 7:30 p.m. at the lodge, 1170 Hancock St.

The seminar is entitled "What Everyone Should Know (Presented So You Can Understand)."

Speaker will be Dr. Denis J. Blais, a local urologist.

The event is being sponsored by TAP Pharmaceuticals of Deerfield, IL.

UNITED WAY
OF MASSACHUSETTS BAY

ENTRANCE SCHOLARSHIP EXAMINATION

For new students entering 9th and 10th Grades
December 7, 1991 or January 11, 1992
NO FEE IS CHARGED FOR THIS EXAM
NEWMAN PREPARATORY FOUNDED 1945 **SCHOOL**
245 Marlborough St., Boston, MA 02116
CO-EDUCATIONAL - GRADES 9-12
FULL AND PARTIAL SCHOLARSHIPS
to be awarded for the term
begining September 14, 1992
For information, see your guidance counselor or call
NEWMAN PREP SCHOOL (267-4530)

St. Joseph's Church Christmas Bazaar Nov. 23-24

St. Joseph's Parish will host a Christmas bazaar Saturday, Nov. 23 from 10 a.m. to 9 p.m. and Sunday, Nov. 24 from 9 a.m. to 1 p.m. in the parish hall, 550 Washington St.

Admission will be free.

The two-day event will feature more than 23 different booths and activities for children and adults. It is being chaired by Eleanor Fournier, president of St. Joseph's PTO.

Chairs for the various tables and events include: Barbara Papile, white elephant; Eunice Ford, knitting and craft items; Marie Raggiano, raffle; Minnie Coletti, baked goods and sweets; Rita Bouchie, candy and fudge; Donna Bertrand, posters and pictures; Linda Smith, visit and photo with Santa; Donna Bertrand and Linda Smith, Mini-moonwalk.

Maureen Reynolds, stuffed animals, toys and games; Sandy Regan, sports; Kathy McLaughlin, face painting; Pauline Lauretto, Christmas ornaments; Betty Shea, fish bowl; Cookie Barkhouse, plants; Maureen Tonello, hairbows, accessories, jewelry and perfume; Carla Errichiello, choir robe raffle; Eleanor Fournier, gift wrap service.

Tom and Dotty Maloney, Bill Lousey and Steven Linsky, Pan Game and Bird Cage; Frank Brillo and Bob Allison, food and cafeteria; David Southwick, Santa gift shop; Al Fournier, Jim DeCristofaro, Mike Hussey and Tom McNamara, set-up and clean-up committee. A baby sitting service will also be offered Saturday from 10 a.m. to 4 p.m. in the school kindergarten.

One of the highlights of the two-day bazaar will be breakfast with Santa Sunday morning after each Mass. Call the parish school at 773-8080 or parish office at 472-6321 for reservation information.

Other parishioners who are on the planning committee include Ed Barkhouse, Dianne Swan, Margaret Perry, Ellie Splaine, Denise Woods, Kitty Irwin, Terry Doherty, Ora Mina, Jeanette MacDonald, Gerry DellaBarba, Mary Pettinelli, Rita Walsh, Agnes Pitts, Bridie Hussey, Adrienne Duval, Adele Lauretto, Betty Lauretto, Edith Palumbo, Palmarino and Antonietta DelGreco, Rich DiPietro, Kathy Haynes, Ron and Pat Heggblod, Nina Caporale, Prady Hood, Pete Theberge, Barbara Lorenzano, Joy Lorenzano, Elaine Mills, Jennie Pentz, Maryellen Russell, Janice Cameron, Sr. Thomas Aquinas, Sr. Mary Loyola, Agnes Pitts, Jennie Nigro, Rita Burke and Florence MacQuarrie.

Sr. Anne Judge, S.N.D. will chair the "Discover Catholic Schools" table. Sr. Bernadette Noonan, S.N.D. and Bobbie Foley will handle the finances.

Multiple Sclerosis Group Meets Tonight

The Quincy Chapter of ATOMS (Association to Overcome Multiple Sclerosis) will meet tonight (Thursday) at 7 p.m. at the Beechwood Community Center, 225 Fenno St.

For more information call Bill Murphy at 471-3733.

Dog And Cat Photo Contest
sponsored by
Pick Of The Litter
The Professional Pet Salon
Win! Win! Win!
lots of prizes for your pet

Best Dog Photo . . .
1st Prize ... One year supply of grooming (6 groomings)
2nd Prize ... 100 Lbs Eukanuba Pet Food
3rd Prize ... A Quality Pet Bed

Best Cat Photo . . .
1st Prize ... One year supply grooming (6 groomings)
2nd Prize ... 40 Lbs of Iams Cat Food
3rd Prize ... A Quality Pet Bed

(All prizes donated by Pick of the Litter, Pet Food Express, J.M. Brady Co., Inc.)

Just mail in or bring in your favorite photo of your dog or cat along with your name, address, phone number and your pet's name to ...

Pick Of The Litter
393 Hancock St.
No. Quincy, MA 02171
Photo must be in by Dec. 31st 1991
Winners will be announced Jan. 18th 1992
Sorry, we don't guarantee the return of your photo

OBITUARIES

Evelyn Shea, 79

Legal Secretary, Traffic Supervisor

A funeral Mass for Evelyn (Christie) Shea, 79, of Quincy, was celebrated Nov. 13 in St. Joseph's Church.

Mrs. Shea died Nov. 10 in Quincy Hospital.

She was a former legal secretary for several lawyers in Quincy, was one of the original school traffic supervisors and worked as a traffic supervisor in Quincy for 24 years.

She was a former Quincy Welcome Wagon hostess.

She was a native of Aberdeen, Scotland.

She is survived by her husband, Frank W. Shea; a son, Brian C. Shea of Quincy; two daughters, Patricia Scarnici of Quincy and Carolyn Young of Sugarhill, N.H.; 13 grandchildren, and 10 great-grandchildren.

Burial was in Mt. Wollaston Cemetery.

Funeral arrangements were by the Hamel, Wickens and Troupe Funeral Home, 26 Adams St.

Donations may be made to St. Joseph's Church, 550 Washington St., Quincy, 02169.

Nettie K. Estabrook, 86

A funeral service for Nettie K. (McIvor) Estabrook, 86, of Quincy, was held Nov. 16 at the Sweeney Funeral Home, 74 Elm St.

Mrs. Estabrook died Nov. 13 at Quincy Hospital.

Born in Halifax, Nova Scotia, she lived in Quincy most of her life.

Wife of the late Gordon McIntosh Estabrook, she is survived by two sons, Gordon Estabrook of Chelmsford and Stanley Estabrook of Quincy; two daughters, Eugenie Guest of Quincy and Joyce Bowness of York, Maine; a brother, Lawrence McIvor of Halifax, Nova Scotia; 13 grandchildren, seven great-grandchildren, and several nieces and nephews.

She was the mother of the late Roy Estabrook.

Burial was in Mt. Wollaston Cemetery.

D Scott Deware

A THOUGHT FOR THE WEEK

It has been said that success comes in cans; failure in can'ts! It has also been said that the secret of success lies in doing well what you can do and forgetting about the rest.

THE TEN COMMANDMENTS OF SUCCESS:"

WORK HARD: Hard work is the best investment a man can make.

STUDY HARD: Knowledge enables a man to work more intelligently and effectively.

HAVE INITIATIVE: Ruts often deepen into graves.

LOVE YOUR WORK: Then you will find pleasure in mastering it.

BE EXACT: Slipshod methods bring slipshod results.

HAVE THE SPIRIT OF CONQUEST: Then you can successfully battle and overcome difficulties.

CULTIVATE PERSONALITY: Personality is to a man what perfume is to the flower.

HELP AND SHARE WITH OTHERS: The real test of business greatness lies in giving opportunity to others.

BE DEMOCRATIC: Unless you feel right toward your fellow men, you can never be a successful leader of men.

IN ALL THINGS DO YOUR BEST: The man who has done his best has done everything. The man who has done less than his best has done nothing."

"Charles Schwab
Carnegie Steel Company, 1897

Deware Funeral Home
576 Hancock St., Quincy, MA
472-1137

Member of the "New England Funeral Trust" and your Suburban Boston Pre-Need funeral specialist

Serving All Religious Faiths
Services Rendered To Any Distance

Elise Perry Webby, 78

Hospital Auxiliary President, Volunteer

A funeral service for Elise Perry (Dexter) Webby, 78, of Quincy, was held Nov. 16 at St. Chrysostom's Church.

Mrs. Webby died Nov. 13 at Quincy Hospital.

She was a two-term president of the Quincy Hospital Auxiliary and volunteer at the hospital gift shop for 36 years.

She was also a volunteer at Braintree Hospital, the Family Service Board of Quincy and the Quincy Federation of Women's Clubs.

She was born in West Barnstable and because of polio she had since childhood was a graduate of the Cotting School for the Handicapped, where she was alumni president.

She studied violin at the New England Conservatory of Music.

She is survived by a son, Edward C. Webby of Quincy; a friend, Adrienne Clarke of Quincy; four grandchildren, and a great-grandchild.

Burial was in Blue Hill Cemetery, Braintree.

Funeral arrangements were by the Deware Funeral Home, 576 Hancock St.

Donations may be made to St. Chrysostom's Church, 1 Linden St., Quincy, MA 02170.

Joseph A. Dansak, 63

Worked On Apollo Space Program

A funeral service for Joseph A. Dansak, 63, of Quincy, was conducted Monday at Sweeney Funeral Home, 74 Elm St. Burial was in Massachusetts National Cemetery, Bourne.

Mr. Dansak died Nov. 14 at Quincy Hospital after a brief illness.

He was a former employee of Northrop Corp. of Norwood where he worked on gyroscopes used in the Apollo space program. He later worked at Johnson & Johnson and I.L. Med assembling medical lasers until retiring in 1990.

Mr. Dansak was born in Revere and attended Hyde Park High School. He lived in Norwell before moving to Quincy 32 years ago.

He was a Navy veteran of World War II and served as a seaman second class. He was stationed on the USS Baltimore in the Pacific.

He is survived by his wife, Betty E. (Muller) Dansak; a son and daughter-in-law, Gregory J. and Jean (Coombs) Dansak of Brewster; a sister Teri Shepherd of California; his stepfather, James Scott of Quincy; and three grandchildren. He was the son of the late Marion (Lanzillo) Scott.

Sadie Oppenheim, 101

A graveside service for Sadie (Seidler) Oppenheim, 101, of Quincy, was held Nov. 15 at Sharon Memorial Park in Sharon.

Mrs. Oppenheim died Nov. 13 at Quincy Hospital after a long illness.

She was born in Boston and lived in Quincy most of her life.

Wife of the late Louis Oppenheim., she is survived by three daughters, Selma Shuman Milgram of Sharon, Helen Williams of Maryland and Ruth Baker of Quincy; four grandchildren, and four great-grandchildren.

Funeral arrangements were by the Levine-Briss Funeral Home, Randolph.

Donations may be made to charity.

MONUMENTS

Cemetery Lettering
Cleaning
Vases
Vigil Lights
Sculpturing
Rose Quartz
Mausoleums
Markers
Colonial Tablets
Stant Markers
Bronze Markers

617-471-0250

QUINCY MEMORIALS Inc.

18 Willard St.
Quincy 02169

"On The Expressway"
Exit 9 Near E. Milton Sq.

Free Illustrated Catalog
Budget Terms Available

Charles C. O'Connell, 84

Retired Sales Representative, Telegrapher

A memorial service for Charles C. O'Connell, 84, of Quincy, was held Saturday at the Hamel, Wickens and Troupe Funeral Home, 26 Adams St.

Mr. O'Connell died Nov. 13 at Crestview Healthcare Facility after a long illness.

He was a sales representative for Western Union Telegraph Co. for 48 years. He retired in 1975.

He also worked several years as a telegrapher at the Foxboro Raceway.

He was a member and past president of Ostomy Association of Boston and was affiliated with the state division of the American Cancer Society.

He was an usher at St. Ann's Church.

He was born and raised in Revere and lived in Quincy for 53 years.

He is survived by his wife, Blanche (Weston) O'Connell; two sons, Joseph C. O'Connell of Quincy and Richard M. O'Connell of Tolland, Conn.; two daughters, Judith O. Kingston of Pembroke and Patricia O. Keene of Harvard; two brothers, Herbert E. O'Connell of Centerville and Edward L. O'Connell of Portsmouth, N.H.; 10 grandchildren, three great-grandsons and several nieces and nephews.

Donations may be made to the Ostomy Association of Boston, 247 Commonwealth Ave., Boston, MA 02116.

Alma Ries, 79

Retired Quincy School Teacher

A graveside service for Alma (Pratt) Ries, 73, of Nantucket, formerly of Quincy, was held Nov. 8 at Prospect Hill Cemetery in Nantucket.

Mrs. Ries died Nov. 6 at Nantucket College Hospital.

A longtime teacher, she taught in Washington, D.C., for 16 years before coming to Quincy. She taught at the Daniel Webster School from 1956 until her retirement in 1981.

She was a member of the Quincy chapter of the Massachusetts Retired Teachers Association.

Wife of the late Alfred C. Ries, she is survived by a friend, Helen Chase of Nantucket.

Funeral arrangements were by the Lewis Funeral Home, Nantucket.

Donations may be made to The Homestead of Nantucket, Inc., 115 Main St., Nantucket, MA 02554, or the First Congregational Church, 62 Centre St., Nantucket, MA 02554.

Vincenza McTigue

A funeral Mass for Vincenza (Pepe) McTigue of Quincy was celebrated Nov. 13 at St. John the Baptist Church.

Mrs. McTigue died Nov. 9.

She is survived by her husband, James McTigue; two brothers, James Pepe of Florida and Nicholas Pepe of Quincy; two sisters, Alvera Memmolo of Woburn and Rose Onessimo of Revere; and many nieces, nephews, grandnieces and grandnephews.

Burial was in St. Michael's Cemetery, Roslindale.

Donations may be made to the Jimmy Fund, 44 Binney St., Boston, MA 02115.

Isabell Purcell, 95

A funeral Mass for Isabell Purcell, 95, of Quincy, was celebrated Nov. 14 in St. Ann's Church.

Miss Purcell died Nov. 11 in Mattapan Hospital in Boston after a long illness.

She was a former bookkeeper for Whiting's Milk. She retired in 1965.

She was born in Boston and lived in Dorchester before moving to Quincy 11 years ago.

Burial was in St. Joseph's Cemetery, West Roxbury.

Funeral arrangements were by the Keohane Funeral Home, 785 Hancock St., Wollaston.

Sweeney Brothers
HOME FOR FUNERALS

RICHARD T. SWEENEY, JR.
JEFFREY F. SWEENEY

1 INDEPENDENCE AVENUE • QUINCY, MASS.
472-6344

CHRISTIAN DIOR • SOPHIA LOREN • JOAN COLLINS • VUARNET • PIERRE CARDIN

Eyeglasses
$25 Off
Complete Rx

1 YEAR WARRANTY ON ALL FRAMES

J.B. OPTICAL & HEARING AIDS
1361-A Hancock St., Quincy Sq.
773-3505 • 773-4174

Hearing Aids Complete $499
30 Day Trial
2 Yr. Warranty

FREE VALIDATED PARKING

HALSTON • AVANT GARDE • OSCAR DE LA RENTA • YVES SAINT LAURENT • TURA

Marguerite M. Girard, 81

Bookkeeper, Active In Church Groups

A funeral Mass for Marguerite M. (DiBona) Girard, 81, of Quincy, a bookkeeper for several years at the former Kincaide Co. in Quincy, was celebrated Tuesday at St. Mary's Church, West Quincy.

Burial was in the church cemetery.

Mrs. Girard died Nov. 16 at home after a long illness.

She played organ for the monthly Mass of the Holy Name Society of St. Mary's Church and was active in the church Senior Citizens group and Boy Scouts.

Born in Quincy, she lived in the city all her life.

Mrs. Girard is survived by her husband, Alfred M. Girard; three sons, Alfred L. Girard of Amherst, N.H.; Stephen P. Girard of Haverstraw, N.Y., and Robert M. Girard of Hudson, N.H.; two daughters, Maryann Blair of Hingham and Marguerite Saker of Maitland, Fla.; five brothers and sisters, John DiBona, Ida D. Lucier and Genevieve Scavuzzo, all of Quincy, Philip DiBona of Milford, Conn., and Nunziato DiBona of Lynn; 14 grandchildren and six great-grandchildren.

Funeral arrangements were by the Sweeney Funeral Home, 326 Copeland St., West Quincy.

Donations can be made to the American Cancer Society, 294 Pleasant St., Stoughton, or the elevator fund of St. Mary's Church, 115 Crescent St., West Quincy, MA 02169.

Frances E. Bartley, 78

Retired Secretary

A funeral Mass for Frances E. (O'Connor) Bartley, 78, of Quincy, was celebrated Monday at Sacred Heart Church, North Quincy. Burial was in Blue Hill Cemetery, Braintree.

Mrs. Bartley died Nov. 15 at Brigham and Women's Hospital, Boston.

She was a secretary for H.A. Burns Plumbing until retiring in 1989.

Mrs. Bartley was born in Boston and moved to Quincy 73 years ago.

She was the wife of the late George Bartley.

Funeral arrangements were by the Keohane Funeral Home, 785 Hancock St., Wollaston.

Donations may be made to the American Cancer Society, 247 Commonwealth Ave., Boston.

Ann H. Sangiorgio, 79

A funeral Mass for Ann H. (Murphy) Sangiorgio, 79, of Quincy, was held Nov. 16 at St. John the Baptist Church.

Mrs. Sangiorgio died Nov. 13 at home after a long illness.

Born and educated in Boston, she lived in Quincy for 50 years.

Wife of the late Louis Sangiorgio, she is survived by a son, Louis A. Sangiorgio of Texas; two daughters, Patricia A. Milk of Georgia and Marie B. Carty of Carver; two brothers, Joseph Murphy and James Vincent Murphy, both of Florida; three sisters, Bernadette Doucette of Tewksbury, Florence Coffman of Florida and Eleanor J. Crowley of California; 14 grandchildren, and 21 great-grandchildren.

She was the mother of the late Joseph T. Huckle.

Burial was in Mt. Benedict Cemetery.

Donations may be made to the Quincy Visiting Nurse Association, 1354 Hancock St., Quincy, MA 02169.

Jennie McSweeney, 71

A funeral Mass for Jennie McSweeney, 71, a Cambridge native who lived in West Quincy many years, was celebrated Monday at St. Mary's Church.

Mrs. McSweeney died Nov. 15 at Quincy Hospital after a brief illness.

Wife of the late William R. McSweeney, she is survived by two sons, William T. McSweeney of Hull and James G. McSweeney of Quincy; four brothers, Wallace Kirylo of Cambridge, Walter Kirylo of Utah, Alphonse K. Kirylo of California and John Kirylo of Malden; three sisters, Maria Vitti of Newton, Alice McGuiness of Billerica and Lillian Murray of Cambridge; and a grandchild.

Burial was in St. Mary's Cemetery.

Funeral arrangements were by the Sweeney Funeral Home.

Eva Donovan, 91

A funeral Mass for Eva (Shea) Donovan, 91, a lifelong Quincy resident, was celebrated Tuesday at St. Joseph's Church, Quincy.

Mrs. Donovan died Nov. 15 in a Reading nursing home.

Wife of the late Sigsbee Donovan, she is survived by a daughter, Helene "Sallie" Munro of Arlington; a brother, Francis Shea of Quincy; nine grandchildren and several great-grandchildren. She was the mother of the late Sigsbee Patrick Donovan.

Burial was in Old Calvary Cemetery.

Funeral arrangements were by the Sweeney Brothers Home for Funerals, 1 Independence Ave., Quincy.

Donations may be made to the Alzheimer's Disease, 1 Kendall Square, Cambridge.

Herbert F. Duarte, 70

Crane Operator, World War II Veteran

A funeral Mass for Herbert F. Duarte, 70, of Quincy, was celebrated Monday in St. Ann's Church.

Mr. Duarte died Nov. 13 at Brigham and Women's Hospital, Boston, after a brief illness.

He was a crane operator for 20 years and a veteran of World War II.

He was born in Martha's Vineyard and a graduate of Tisbury High School.

He was a member of the Coast Guard in Boston.

He is survived by his wife, Grace (Ricciardello) Duarte; a son, Edward Duarte of Carver; a daughter, Louise Orell of California; and six grandchildren.

Burial was in Oak Grove Cemetery, Martha's Vineyard.

Funeral arrangements were by the Keohane Funeral Home, 785 Hancock St., Wollaston.

License Board Briefs

The Quincy Board of License Commissioners took the following action at its meeting Tuesday:

•Granted a request from the Family Affair Restaurant, 4 Read Ave., (Mahmoud Hassan) for a change of name to the Shipyard Diner.

•Granted a request from G.J. Coddington's, 1250 Hancock St., (George Cook), for a One-day extension of premises liquor license for a fundraiser for the Christmas Parade Committee, Wednesday, Dec. 18 from 6 p.m. to midnight at the Galleria, Presidents Place.

•Postponed, for one week, a hearing regarding The Hat Rack, 7-9 Copeland St., (Donna Hatfield), for allowing alleged illegal drug activity on the premises.

•Continued, for two weeks, a request from Seafood Express, 65 Granite St., (Sean and Robert Schena), for a Common Victualer license.

$42,000 Approved For Fire Dept. Uniforms

The City Council Monday night unanimously approved the allocation of $42,000 to the Fire Department for the funding of uniforms to be worn by the city's fire fighters.

Fire Chief Thomas Gorman said the funds are part of the department's last contract and would go towards both "dress and working" uniforms for the department.

The allocation is to be charged to the revenue of FY 92.

Hall Of Fame Seniors Dinner Nov. 26

The eighth annual Football Hall of Fame Seniors Dinner will be held Tuesday, Nov. 26 at 6 p.m. at the Morrisette American Legion Post, 54 Miller St.

A limited number of tickets are available. Call Wayne McCulley, North Quincy Football Boosters Club, 328-3685, or Jerry Perfetuo, Quincy Father's Club, 471-4269.

A Few Words on FUNERAL SERVICE

"I don't know what to say . . .

Does knowing the "proper" thing to say keep you from going to a wake or funeral? It shouldn't!

Your appearance can be a support and expression of love to the bereaved. Words you express as you embrace or extend your hand can add feelings of warmth and concern — words aren't as important as your "just being there."

Try practicing what you wish to say beforehand, when you are alone. Sometimes just hearing yourself say the words out loud makes them easier to express to others.

Hamel, Wickens & Troupe Funeral Home, Inc.
26 Adams Street • Quincy, MA
Roger G. Hamel 617-472-5888
Funeral Director

FUNERAL PRE-NEED SPECIALISTS

United Way

Baptism At Squantum First Church

There was a baptism Sunday morning at the First Church of Squantum during the morning worship service. Rebecca Stanton Zaehring, the daughter Craig Zaehring and Cynthia Stanton, was baptized by the Rev. Alicia Hagerman, the former pastor of the Church of Covenant in Boston.

The pastor of the Squantum church, the Rev. Gene Langevin, preached on the subject "Christian Nurture." The call to worship was read by David Dykens and Amy Harper. The Scripture lessons were read by Patti Langevin-Hurd and Tom Williamson.

The Chancel Choir sang "See This Wonder In The Making" to a Swedish folk tune. The music was arranged by Jaroslav J. Vajda. Dore Klock, Leif Thornton, Emily Zaehring and Vanessa Zaehring were the soloists. Violinist James E. Sumner accompanied. Pianist Janet Williamson and organist Mary Ruth Scott.

Greeters were Cliff and Shirley Mason. Ushers were Katrina Sorrentino and Matthew Chetwynd. The fellowship hour after the service was hosted by Gretchen Bumpus and Janet Sumner.

The Bible study group meets Wednesdays at 7:30 p.m. to study The Acts of the Apostles. Meetings of The Way Up for teenagers are scheduled throughout the week including three meetings Sunday at 2, 4, and 5:30 p.m.

Sunday school starts at 9:30 a.m. The Sunday morning worship service begins at 10:30 a.m. A nursery for infants and child care for children through the eighth grade are available.

Fire Alert

by WILLIAM ARIENTI
Quincy Firefighters Local 792

Fire Extinguishers

It's five o'clock in the afternoon and you are checking a roast in the oven, while a pot of water is boiling on top of the stove.

Suddenly the phone rings, you shut the oven, put the pot holder on the counter, and answer the phone. As you are talking you notice the pot holder you dropped on the counter was too close to the burner on the stone and has caught fire next to your window curtains. This could be the beginning of a serious fire, unless you have prepared for this type of emergency by having a fire extinguisher somewhere in the kitchen.

Fire extinguishers can quickly put an end to a small fire, and limit damage to a minimum. Although they only contain a small amount of extinguishing agent, this may be all you need to control a fire in its early stages. As useful as the extinguishers are, they do not take the place of a trained fire department. Even if the fire is out, you should call the fire department to remove any smoke in the building, or check for fire extension in the walls.

There are three types of fires fire extinguishers can handle. Each type of fire is identified by a letter. For example, type "A" extinguishers are marked with a green triangle and handle wood, paper, and other basic combustible fires. Type "B" extinguishers are marked with a red square, and are used to extinguish flammable liquid fires. Type "C" extinguishers are marked with a blue circle and are effective in fighting charged electrical fires. When shopping for a fire extinguisher look for one which handles type A, B and C fires.

When using an extinguisher, remember it's only good for a minor fire. If you feel the fire may quickly get out of control, do not attempt to fight the fire with the extinguisher, it will not be effective, and may put you in more danger by staying in the house. When you do use the extinguisher on a controllable fire remember these 6 steps; 1. Call 911 and ask for the fire department; 2. Pull the pin which frees the handle of the extinguisher; 3. Point the nozzle of the extinguisher towards the base of the fire; 4. Pull the trigger on the extinguisher and spray the extinguishing agent; 5. Use a sweeping motion at the base of the fire; 6. Leave the house, there will still be toxic gasses from the fire in the house which the fire department will remove.

As always in any fire, make sure everyone is out of the house by using a pre-arranged escape plan, which is next weeks topic.

U.S. SAVINGS BONDS
THE GREAT AMERICAN INVESTMENT

'Music And The Underground Railroad' At Wollaston School

KIM AND REGGIE Harris perform "Music and the Underground Railroad" at the Wollaston School. Through songs and a slide show, students were told of how slaves, through a network of rivers and trails through woods, were able to escape to freedom in the 1850s.

WOLLASTON SCHOOL STUDENTS seem enthralled at the recent "Music and the Underground Railroad" program staged at their school.

(Quincy Sun photos by Tom Gorman)

Registration Underway For Ceramic Classes

Registration is underway for the fall session of the Quincy Recreation Department's instructional ceramic classes.

The program runs for 10 weeks and costs $12. Classes begin Saturday, Nov. 23.

The program is open to Quincy boys and girls age eight through middle school. Basic and intermediate instruction in painting, glazing, staining and cleaning of ceramic greenware are included.

The program will be conducted at the Dawes Memorial Estate, Channing St. and Quincy Shore Dr. (opposite Squantum Yacht Club).

Classes are scheduled for:

•Monday, 3 to 4:30 p.m.

•Wednesday, 3 to 4:30 p.m.

•Saturday, 9 to 10:30 a.m. and 10:30 a.m. to noon.

Registration is done at the class location.

For more information, call the Quincy Recreation Department at 773-1380 ext. 204.

'Mistletoe Fair' Nov. 30 At Blessed Sacrament

Our Lady's Sodality of Most Blessed Sacrament Parish will sponsor their fourth annual Arts & Crafts "Mistletoe Fair" Saturday, Nov. 30 from 10 a.m. to 4 p.m. at St. Thomas Aquinas Hall, Darrow St., Houghs Neck.

All crafts will be handmade by area artisans and crafters from throughout the South Shore.

Baked goods, raffles, fresh Christmas wreaths and photos with Santa will be available. The kitchen will be open throughout the day.

Admission is free and the building is wheelchair accessible. All proceeds will benefit local groups and charities.

Entertainment CINEMAS
QUINCY FAIR MALL
11/21-11/28

AMERICAN TAIL II-G
11:15-1:00-2:50 - 4:30 - 7:15 - 9:50

ADDAMS FAMILY-PG-13
11:40 - 2:10 - 4:35 - 7:10 - 9:50

LITTLE MAN TATE -PG
(ENDS TUESDAY)
11:45 - 2:15 - 4:45 - 7:15 - 9:35

THE PEOPLE UNDER THE STAIRS-R
9:35 ONLY - (ENDS TUESDAY)

CAPE FEAR-R
11:15 - 1:50 - 4:30 - 7:05 - 9:45

ALL I WANT FOR X-MAS-G
12:00 - 2:10 - 4:45 - 7:15 - 9:30

CURLEY SUE-PG
11:40 - 2:05 - 4:35 - 7:10

BILLY BATHGATE-R
9:40 ONLY

FOR THE BOYS-R
(STARTS WEDNESDAY)

NOW OPEN
HollyWood Hollywood
The Restaurant
Bargain Matinees
First Three Shows
$3.75
773-5700

Buccini's/Mister Sub
62-64 Billings Rd., No. Quincy 02171
328-9764

COMBO SPECIALS

Steak/Cheese	$3.70
Chicken Broiler	$4.30
Chicken Parmigiana	$4.35
Meat Ball	$3.45
Turkey Club	$3.80
Italian	$3.15
Tuna	$3.40

Includes: Small Sub or Syrian
Medium Size Fountain Drink
Small Size Boyd's Chips
Store Hours: Mon-Fri 10-10
• Sat. 10-8 • Sun 11-8

Las Vegas Night
Friday, Dec. 6, 1991
Quincy Lodge of Elks
440 E. Squantum St.
Old Myles Standish School
7:30 - Midnight
Bar Door Prizes
$2.00 Admission

Scarborough Chamber Players At United First Parish Dec. 1

David Alpher, internationally renowned composer/pianist, and Robert J. Lurtsema, host of WGBH's "Morning Pro Musica" will join the Scarborough Chamber Players as part of the 1991-92 multi-cultural series.

The event will take place Sunday, Dec. 1 at 3 p.m. (after the annual Christmas Parade) at the United First Parish Church, 1306 Hancock St., Quincy Center.

The program, a mixture of chamber music, slides, prose, and jazz-influenced classical music, will appeal to "children" of all ages. Scarborough, recently honored by an educational grant from the Massachusetts Cultural Council for multi-cultural in-school programs, is made up of artists who have made compact disc recordings, toured as far away as the Orient, and are major contributors to Massachusetts' cultural diversity.

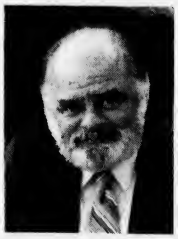

ROBERT LURTSEMA

Performing artists in this program are Virginia Sindelar, flute/artistic director; Mark Smith, viola; Andy Mark, cello; David Alpher, piano/composer; and Robert J. Lurtsema, narrator/composer.

The program features two of Alpher's multi-media works: "The Walrus & the Carpenter," using text of Lewis Carroll, and "Las Meninas: Variations," using slides of Picasso and Velasquez paintings of Las Merinas.

Lurtsema was inspired to write "Jabberwocky" after Alpher composed "Walrus" and Seymour Barab composed "Alice, A Cabaret." Both wrote these pieces to Lewis Carroll texts specifically for him to narrate.

Also on the program is Alpher's "Las Meninas: Variation" for piano and slides, a work for solo piano, and Duo for Viola & Cello by Rebecca Clarke, late 19th century Massachusetts composer. Adding background to the music, both Alpher and Lurtsema will speak on Lewis Carroll, composing and why multi-media attracts their artistic attention.

Other programs planned for the 1991-92 series include performances by soprano Anna Soranno, a member of the Scarborough Chamber Players, Gospel music by "Family" with director/composer Freda Battle and Andanzas, Songs of South America.

Skating Schedule At MDC Rink

Bay State Ice Skating School has announced its schedule for the local MDC rink on Willard St.

Open skating will be held Tuesdays from 1 to 4 p.m., Saturdays from 2 to 4 p.m., and Sundays from 2 to 4 p.m.

Lessons will be held at the rink Fridays at 4 p.m. and Sundays at 11 a.m.

Cost is $70 for adults, $59 for children. For more information call 965-4460.

Michael Kane Essay Contest Winner

Michael Kane of Quincy won third place in an essay contest entitled "What Can Be Done About Poverty and Crime in the Streets?"

Kane, a student at Central Middle School, received a prize of $150.

The contest, sponsored by WEEI 590 Fund, is designed to encourage youth to discuss societal problems and write about ways to solve them.

WOLLASTON THEATER
14 BEALE ST 773-4600

Wed & Thur Nov 20 & 21
John Goodman
'BARTON FINK' (R)
An Adult Story
Eve's 7:00 Only

Starts Fri Nov 22
Goldie Hawn-John Heard
'DECEIVED' (PG-13)
Suspense & Mystery
Fri & Sat 7:00 & 9:15
Sun-Thurs 7:00 Only
Mon & Tues Dollar Night

ALL SEATS $3.00

"Rockin' into the 90's"
D.J. STEVE KAVANAGH
Music for all Occasions
"Music for people who take their fun seriously!"
773-4936

SUN SPORTS

MARK OF A CHAMPION--Red Raider co-captain Mark Kelleher picks up yardage against Taunton Saturday while teammate Pat Shea (13) gets set to throw a block. North Quincy prevailed 34-8 in the Old Colony League matchup.

TAYLOR MADE--North Quincy co-captain Desmond Bellot catches a touchdown pass from quarterback Mark Taylor in Saturday's 34-8 win over Taunton.

(Quincy Sun photos by Tom Gorman)

Getting Ready For Quincy

North Quincy Tumbles Taunton, 34-8

By TOM SULLIVAN

The North Quincy football team rebounded from a disappointing loss to Bridgewater-Raynham with an excellent two-way effort last Saturday as the Raiders walloped Taunton, 34-8, at Veterans Memorial Stadium to bring a 7-2 record into the Thanksgiving Day game.

"The kids really wanted this one because they wanted to give the winning game ball to Scott Prouty, who broke his neck in the Bridgewater-Raynham game," said coach Ken McPhee. "They came out with great intensity and scored twice early. They had a bit of a letdown but came back with a strong finish.

"We had a fine two-way game, passing and running well and playing excellent defense. We dominated the game and it was a fine way to get ready for Quincy."

North Scoring

	TD	PAT	FG	Pts
Murray	6	6	0	42
Bellot	4	4	0	28
Higgins	1	10	4	25
Sinclair	4	0	0	24
Licciardi	3	0	0	18
Walsh	0	2	0	8
O'Donnell	1	0	0	6
Gott	1	0	0	6

Quarterback Mark Taylor was 8-for-16 for 180 yards and two touchdowns and the Raiders rushed for 272 yards for a total of 452 yards on offense, by far their best showing of the year.

Mark Sinclair carried seven times for 77 yards, Chris Murray carried five times for 54 yards and a touchdown and Matt Walsh had his best day, carrying four times for 53 yards, including a 34-yard run, and his first touchdown.

North held Taunton to 90 yards on the ground and 48 yards through the air on 5-for-9 passing. The Raiders did a good job of containing A.J. Viera, one of the top scorers in Eastern Mass., who rushed for 77 yards.

Late in the game with the reserves in action, Chris Galvin and Serge Belcastro ran well and sophomore Josh Gott scored a touchdown.

McPhee had good words for Walsh, Murray, Tony Licciardi, Desmond Bellot, Taylor, Mark Zych and Mark Kelleher for their all-around play. Dave Reinhart had a fine defensive game and Chris McCallum and Scott Kohler had fine games.

North scored the first time it had the ball as Mark Cocuzzo went for eight yards, Sinclair ran for 12 and 14 yards, Murray added 16 and Walsh scored from the nine. Liam Higgins kicked the first of his four extra points.

Taunton punted and North drove 62 yards for its second score. Taylor hit Kelleher for 27 yards and passed to Bellot for 25 yards and the score. Higgins again added the point.

Late in the first half Kelleher hit Licciardi, who outran the secondary and was all alone, for a 62-yard scoring pass and Higgins made it 21-0 at halftime.

Taunton came out strong in the second half and drove 70 yards after taking the kickoff. Viera did most of the running and then passed to Peter Higgins for the touchdown and Eric DeMoura passed to Higgins for the two-point conversion.

It was all North Quincy the rest of the way. Walsh ran for 34 yards to Taunton's 13 and Murray, shaking off several defenders, went the rest of the way for the score. North's try for two points failed.

The teams traded fumbles and North drove to its final score. Walsh's 14-yard run brought the ball to the two and Gott scored. Higgins finished off the scoring with his fourth extra point.

Galvin ran for 15 yards and 15 again and Belcastro rushed for four yards and 16 as time ran out.

North Jayvees Roll By Taunton, 35-18

By PETE ZOIA

The undefeated North Quincy Jayvees rolled by Taunton, 35-18.

North took a 21-0 lead in the first quarter. Dan Duncan passed to Brian Raftery for 21 yards to get the first score. Liam Higgins kicked his first of five conversion points.

Mark Sinclair added a 46-yard run to register the second touchdown. Holding Taunton at bay, Bill Skutul recovered a visitor fumble to set up Josh Gott who traveled 42 yards for the third North tally.

The visitors couldn't muster much of an attack at this time and kicked to the 50 yard stripe. Here Nathan Gott copied his brother and journeyed the 50 yards for the fourth Raider touchdown.

Taunton got on the scoreboard shortly after, coming from a sweep to the left for 70 yards by Sean Merrill. Their try for points after failed, making it 28-6 at halftime.

Co-Coaches Tom Carter and Pete Chrisom started to substitute freely after a second half drive, immediately on the receiving end of the kickoff, of 68 yards saw Jim Sapienza go into the end zone from six yards out. Here Taunton came life. Two scores followed. Darkness crept up quickly as the game came to an end.

There were some highlights for the Red Raiders mentioned by the coaches. Justin Dilkes and Nick Mastrogiacomo made some great defensive hits.

"Our second defense had a few lapses that hurt us," said Coach Carter, "but we were pleased overall by their performance." Coach Chrisom commented on the surprise running of Sean Skahan, who had runs of 18 and 16 yards.

Saturday at 9 a.m. the annual doubleheader between the North and Quincy freshmen and junior varsity will be played at the stadium. Freshmen will play first, followed by the J.V.'s.

Early Sports News Deadline For Next Week's Quincy Sun

Because of the Thanksgiving Day holiday there will be an early sports deadline for next week's Quincy Sun.

All sports releases should be submitted by tomorrow (Friday) to The Quincy Sun office, 1372 Hancock St., Quincy Sq.

Advertising deadline for next week's issue is noon, Monday, Nov. 25.

Save Gas and Money
Shop Locally

Tickets On Sale For Quincy-North Thanksgiving Football Game

Tickets for the Thanksgiving Day football game between Quincy High and North Quincy High Thursday, Nov. 28 are on sale in all Quincy public schools as well as private schools in the city.

Kick-off for the game at Veterans Memorial Stadium is 10 a.m.

Tickets purchased prior to the game are $3 for students and $6 for adults. Tickets sold the morning of the game will be $6 for students and adults.

Deshler Says 'Thanks'

Bill Deshler, coach of the Quincy Youth Soccer League boys under 8 team, has thanked the following families and friends of the Barry's Deli team for their support:

Leo Ahern, Rory Baldini, Dan Coughlin, Daryl Costa, Brandan Deshler, Matt Donovan, Shaun Flaherty, Phil McGillicuddy, Ryan McFarland, Brendan McNeil, John Norton, Billy Shaw and Brandan Sleeth.

SAME DAY SLIDES
(E-6 PROCESS)
only at
Photo Quick of Quincy
1363 Hancock St.
Quincy Center
472-7131

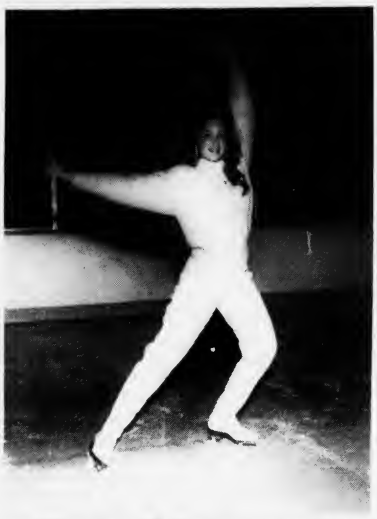

PROFESSIONAL ICE SKATING Instructor Karen Fallon will teach children age five and older and adults from beginner to intermediate at the West Quincy MDC skating rink. Students wear either figure or hockey skates. For registration information for the mid-November series call the Bay State Ice Skating School at 965-4460.

(Anthony Lupo photo)

$10,000 Donated For New Seats At Stadium

The City Council Monday night accepted a gift of $10,000 from the Quincy School Athletics Contribution Committee for the purpose of defraying the cost of seats at Veterans Memorial Stadium.

Committee member Frank Santoro, who presented the gift to the council, said "We (the committee) are the source through which the people of the city can buy seats at the stadium. And it's going very well. We already have over three sections sold."

Santoro said he wished to thank the "many people" who have contributed their time to the project, particularly Recreation Director Barry Welch.

The seats are currently selling for $25 apiece and $300 per row on a first come, first serve basis, said Santoro.

Councillor Michael Cheney praised the committee for their efforts, saying "You've done an outstanding job in selling the seats."

Ward 5 Councillor Charles Phelan also had strong words of praise.

"It's been an enjoyable football season," said Phelan. "The seats look fantastic. Your committee has done a great job."

Santoro said anyone wishing to purchase a seat would probably still have time to have his or her name engraved on the plaque at the end of the seat's row before season's end. The first plaques should be installed in time for the Thanksgiving Day football game between North Quincy and Quincy High Schools.

Manganaro Named Hockey East 'Rookie Of The Week'

Sal Manganaro of Quincy was named Hockey East Rookie of the Week for Nov. 4-10.

Manganaro, a freshman right wing for Boston College, scored the game winning goal in the Eagles' 3-1 league-opening win at Merrimack College.

The former North Quincy Red Raider star scored his second college goal in BC's 7-4 loss to RPI and played well in a 4-0 loss to Maine, the top-ranked team in the country.

Manganaro has played in all of the Eagles' games this season. Last year he

SAL MANGANARO

was a New England Prep School all-star while at Worcester Academy.

He is the son of Salvatore and Claire Manganaro of 84 Faxon Road.

Youth Hockey

Mite A's Win Two

The Quincy Youth Hockey Mite A team outskated Belmont, 3-2, and Wellesley, 5-3, in recent action.

In the come-from-behind win over Belmont, Quincy goalie Ryan Kruegar made 21 saves after allowing two early goals.

Quincy cut the lead late in the first period on a goal by Shawn Dooley assisted by Dom Papile and Kiva Tupe.

Dan Kennedy scored to tie it before the end of the period with assists by Scott Mattson and Tupe.

Mattson scored the game-winner with about two minutes left in the game assisted by Frank Curreri.

Quincy got outstanding play from forwards Didier Alther, Shane Kabilian, Steve Goff, Ryan Murray, Jim Cashins and Jill McInnis. Tom Sullivan, Scott McDonald and Chris Griffin played aggressive defense.

Against Wellesley, Kruegar made 19 saves--many in the third period to pace the winners.

Kennedy, assisted by Dooley, scored Quincy's first goal in the opening period.

The Mite A's exploded for four second period goals. The first was by Mattson from Dooley and Kennedy, and the next by Dooley from Mattson. Kabilian scored two goals, both assisted by Goff and one by Alther.

The defense played very well in front of Kruegar. Defensemen Griffin, Curreri, Tupe and Papile were outstanding and Sullivan, McDonald, McInnis, Murray and Cashins also played well defensively.

Colonial Federal Unbeaten

Colonial Federal remained unbeaten and Keohane's took over second place in the Quincy Youth Hockey Pee Wee House League.

Colonial Federal pounded Marina Bay Taxi, 9-2. Billy Graney scored three goals and Dan DiPaolo had two goals and an assist to pace the attack.

Chris Knox, Scott Shepherd, Chris Geary and Ken O'Connell also scored. Joe Bracken had three assists, Bill Barron two, and Knox and Jon Haddad one each.

Mark Glynn and Carlos Ashmanskas scored for Marina Bay.

Keohane's edged New England Deli, 5-4, as Andre Nagy scored two goals and Jeff Spear had three assists.

Mike Balducci, John Masone and Dan Stock each tallied a goal and Lucas Chenette, Justin Whitman and Mike O'Brien had assists for Keohane's.

Dave Rowell and Rich Perona each had a goal and an assist for New England Deli. Brad Macauley and Tim Hunter both scored goals and Rich Delisle and Brian Gates had assists.

The Standings: Colonial Federal, 5-0-1; Keohane's, 3-3; Marina Bay Taxi, 2-4; New England Deli, 1-4-1.

In 1952, Bill Mosienko of the hockey team, the Chicago Black Hawks, scored an amazing three goals in just 21 seconds.

Thanksgiving Day Game Preview On QCTV-3 Nov. 25

QCTV-3 will air a Thanksgiving Day Football Game Preview Show, Monday, Nov. 25 at 7 p.m.

The broadcast will feature interviews with North Quincy coach Ken McPhee, Quincy coach Jack Raymer and athletic director Marty Finnegan.

The show will include statistics, game summaries, cheerleaders, and talks with the team captains.

The show will be replayed Tuesday, Nov. 26 at 9 a.m. and Wednesday at 1 and 8 p.m.

LEGAL NOTICE

COMMONWEALTH OF MASSACHUSETTS THE TRIAL COURT THE PROBATE AND FAMILY COURT
NORFOLK DIVISION
Docket No. 91P2483E1
Estate of GLORIA A. TARALLO late of QUINCY
In the County of NORFOLK

NOTICE

A petition has been presented in the above-captioned matter praying that the last will of said decedent be proved and allowed and that PATRICIA U. CONTENTO, also known as PATRICIA CONTENTO of BOSTON in the County of SUFFOLK be appointed executrix named in the will without surety on the bond.

If you desire to object to the allowance of said petition, you or your attorney should file a written appearance in said Court at Dedham on or before 10:00 in the forenoon on December 18, 1991.

In addition you should file a written statement of objections to the petition, giving the specific grounds therefore, within thirty (30) days after the return day (or such other time as the Court, on motion with notice to the petitioner, may allow) in accordance with Probate Rule 16.

Witness, Robert M. Ford, Esquire, First Justice of said Court at Dedham, the first day of November, one thousand nine hundred and ninety-one.

THOMAS PATRICK HUGHES
REGISTER OF PROBATE
11/21/91

LEGAL NOTICE

COMMONWEALTH OF MASSACHUSETTS THE TRIAL COURT THE PROBATE AND FAMILY COURT
NORFOLK DIVISION
Docket No.90P3024E1
Estate of ROSEMAY GOODE late of QUINCY In the County of NORFOLK

NOTICE

A petition has been presented in the above-captioned matter praying that the last will of said decedent be proved and allowed and that ROSEMARY E. HANRAHAN of QUINCY in the County of NORFOLK be appointed executrix named in the will without surety on the bond.

If you desire to object to the allowance of said petition, you or your attorney should file a written appearance in said Court at Dedham on or before 10:00 in the forenoon on December 18, 1991.

In addition you should file a written statement of objections to the petition, giving the specific grounds therefore, within thirty (30) days after the return day (or such other time as the Court, on motion with notice to the petitioner, may allow) in accordance with Probate Rule 16.

Witness, Robert M. Ford, Esquire, First Justice of said Court at Dedham, the eleventh day of November, one thousand nine hundred and ninety-one.

THOMAS PATRICK HUGHES
REGISTER OF PROBATE
11/21/91

Swimming

North Quincy Girls Second At Swim Meet

The North Quincy girls' swimming team continued its impressive season with outstanding performances in post-season meets.

The Red Raiders were 11-2 in dual meet competition and placed second in the recent Pilgrim Conference Championship and eighth in the South Sectional Swimming and Diving Championship.

At the conference championship NQ scored 265 points, trailing only Duxbury, as the Raiders broke five meet records and more than half the team swam personal bests.

Jennifer Walker, Julie Ramos, Justine Fagerlund and Claire McCarthy took first in the 200 Free Relay and second in the 400 Free Relay.

Joanna Dyer, Leslie Mahoney, Carol Blaikie and Kelly Meade took second in the 200 Medley Relay.

Other top finishers included:

200 Freestyle, Fagerlund, second; Ramos, third; Nancy Walker, tenth; Sarah Radell, 11th.

200 Individual Medley, McCarthy, fourth, Blaikie, eighth.

50 Freestyle, J. Walker, third, Susanne Hamilton, 12th.

1-Meter Diving, Zoe Bohl, second, Liz Gormley, third, Alyssa Cobban, seventh, Laura Christopherson, ninth.

100 Butterfly, Dyer, fourth.

100 Freestyle, J. Walker, fourth, Meade, 11th.

500 Freestyle, Fagerlund, first, McCarthy, third, N. Walker, ninth, Radell, 11th.

100 Backstroke, Ramos, second, Dyer, third.

100 Breaststroke, Blaikie, sixth, Mahoney, ninth, Gormley, tenth, Julie McDonald, 11th.

The Red Raiders scored 93 points at the Sectional Meet. Top performers were:

200 Freestyle, Fagerlund, third, Ramos, tenth.

50 Freestyle, J. Walker, tenth.

1-Meter Diving, Gormley, fifth.

500 Freestyle, Fagerlund, fourth.

200 Free Relay, J. Walker, Ramos, Fagerlund and McCarthy, third.

400 Free Relay, J. Walker, Ramos, Fagerlund and McCarthy, sixth.

McAllister Team Regains St. John's Lead

Bud McAllister's team has moved back into first place in St. John's Holy Name Bowling League with a 41-23 record.

The rest of the standings: Joe Matarazzo, 38-26; John Grande, 35-29; Aldo Saluti, 33-31, Jim Mastrantonio, 25-39; Karl Vonhartenstein, 20-44.

Grande rolled the weekly high single of 115 and Joe Zaccheo had 113. Grande also had the high three of 326.

Saluti's team had the high team single of 376, and Grande and Mastrantonio had 370. Grande had the high team three of 1088 and Saluti had 1075.

The Top Ten: Grande, 103.25; Bob Saluti, 103.17; Don Gilliland, 96.29; Dave Nolan, 96.13; Mastrantonio, 95.83; Mike Hart, 94.75; Matarazzo, 94.08; Rich Warner, 93.76; Art DiTullio, 92.79; Zaccheo, 92.67.

Hope To Rebound For North

Injured Quincy Falls to Barnstable, 22-7

A battered Quincy football team saw its six-game win streak come to an end last week when it lost to Barnstable, 22-7, and coach Jack Raymer hopes his injured players will be back for the Thanksgiving classic.

The Presidents (6-3) went into the Barnstable game with five players, including hard-running fullback Jason Anderson, out of the lineup and quarterback Pat Gallagher, having an outstanding year, sat out nearly a half because of an injury just before halftime.

"We had a lot of players out, but it was turnovers that killed us," Raymer said. "We turned the ball over six times, twice on bad snaps from center, three times on fumbles and once on an interception.

"When Gallagher was hurt, I had to move center Gary Collins to quarterback and he did a good job. I was forced to put a boy at center who never played the position, as my backup center was in the hospital. All in all, the boys did their best but things just fell apart after we had scored first."

Quincy scored first on a pass to Chris Walker, but the first bad pass from center gave Barnstable the ball on Quincy's 10 and the Raiders tied the score. After that things went badly for Quincy.

Quincy Scoring

	TD	PAT	FG	Pts
Walker	11	0	0	66
DiBona	3	18	1	39
Kane	5	0	0	30
Anderson	4	0	0	24
Bogan	2	0	0	12
Gallagher	1	0	0	6
Crespi	1	0	0	6

While Gallagher was in there he was 7-for-13 for 144 yards. Noel DiBona carried 15 times for 58 yards and Dave Bogan had a fine day with 52 yards on six carries. Walker had three receptions for 93 yards and Robbie Kane had two for 52 yards.

Kane had more than 120 yards on punt and kickoff returns.

The defense was outstanding in the first half holding Barnstable to 44 yards rushing and no yards passing.

Defensively Mike Kavanaugh had another fine day with 12 tackles, Scott MacPherson had five tackles, an interception and a fumble recovery, and Jason Eleuteri had four tackles. Mark Zaborowski played an excellent game.

Walker scored his 11th touchdown with his 10th touchdown pass reception to give Quincy the early lead. DiBona kicked his 18th extra point of the season.

Following a bad pass from center, John Rogers scored for Barnstable and also kicked the tying point.

In the third quarter Wesley Philamar scored on a three-yard run and Darryl Taylor rushed for the two-point conversion.

Barnstable completed the scoring in the final quarter on a five-yard run by Rogers and Rose's kick.

--TOM SULLIVAN

THE RECEIVING CORPS has been a strength of the Quincy High football team this season--both blocking and pass catching. From l to r, tight end Mike Kavanaugh, receiver Scott McPherson, receiver Chris Walker, center Gary Collins, and tight end Mike Malvesti. Missing is receiver Robbie Kane.

(Quincy Sun photo by Tom Gorman)

Old Colony League Football

	W	L	T
Bridgewater/Raynham (8-0-2)	6	0	1
Weymouth (7-1-1)	6	1	1
NORTH QUINCY (7-2-0)	5	2	0
QUINCY (6-3-0)	5	2	0
Barnstable (5-5-0)	4	3	0
Taunton (3-7-0)	2	5	0
Falmouth (3-7-0)	2	5	0
Plymouth (1-9-0)	1	6	0
Silver Lake (2-8-0)	0	7	0

Volleyball

North Girls Capture Second State Crown

The North Quincy girls' volleyball team won its second state championship last Saturday with a surprisingly easy 3-0 (15-1, 15-2, 15-9) victory over Dracut.

The North girls finished at 20-2, one of the losses being to Dracut, 2-0, early in the season. Dracut went into the championship game with a 23-1 record.

Jim Rendle's North team thus achieved all four of its objectives this season. The girls first qualified for the state tournament, then won their first Old Colony League title and defeated Quincy twice.

North was awesome in breezing past Dracut in the first two games.

"Our loss to Dracut didn't count," said Rendle. "This was the big match, this was the one that counted. From the very beginning we were planning on being here to play our best game of the season, and it was."

Rendle's daughter, Heather, slammed home the winning kill in the final game. When North last won the state crown it was Rendle's older daughter, Holly, now a standout at Colgate University, who registered the winning point.

Senior captain Brenda Hayduk once again controlled the offensive, setting up several power kills by senior Regina Murphy and sophomore Maureen McCarthy.

McCarthy and Murphy, the main hitters along the net, sparked the blowouts in the first two games with overpowering kills. It was Hayduk who pulled the team together for the final surge after Dracut had taken a 2-0 lead in the final game.

In the semifinal match North rolled over Milford, 3-0, (15-5, 15-7, 15-9).

"The girls looked good tonight and played intelligent volleyball," said Rendle. "I think we are one of the stronger offensive teams and there weren't many unforced errors."

North displayed solid defense, fine passing and accurate serving in earning the showdown against Dracut.

North raced out to a 6-1 lead in the first game behind the solid serving of McCarthy (seven kills) and the passing of Murphy and senior Cheryl Kelly.

After Milford moved to within two, 6-4, Murphy, who led the team with 13 kills, scored seven straight points off the serve, putting the game away.

"Our game plan was to just get serves in and make them earn points," said Rendle.

In the second game North jumped off to an 8-1 lead, including a superb block at the net by junior Joanne Curreri and reliable serves by Kelly.

North started slowly in the third game and fell behind, 4-0, but Hayduk took control of the passing game, setting up her teammates for several hits and spikes.

Girls Ice Hockey Clinics At Quincy Youth Arena

The Quincy Youth Hockey Association is sponsoring four one-hour skill development clinics for girls age 12 and under interested in ice hockey.

Skill clinics will be held on the following Fridays: Nov. 22, Dec. 13, Jan. 10 and Feb. 7, at 6:40 p.m. Registration is at 5:45 p.m.

Girls interested should have a completed individual membership registration form (required by USA Hockey), $5 fee, proper equipment (hockey skates, helmet with face shield, gloves and a stick), and must be accompanied by a parent or guardian (18 or older).

For information call Mary Ellen, 847-4246, or Jean, 288-7692.

Youth Soccer Crowns Fall Champions

The Quincy Youth Soccer League announces the championship teams from the recently concluded fall season.

Boys under 14: Deware Funeral Home, coach Barry Milburn.

Boys under 12: Bentley's Steakhouse, coach John Doyle.

Boys under 10: Egg and I, coach Ross Tubo.

Girls under 14: Balducci's, coach Richard Mackey.

Girls under 12: Local 103 IBEW, coach Carl West.

Girls under 10: Morrill Real Estate, coach Bob Quinn.

Thanks Abby Travel Players

Malcolm MacNeil, coach of Abby Travel of the Quincy Youth Soccer League, wishes to thank Patrick Bregoli, Patrick Burke, Dan Cosgrove, Bill Cosgrove, Peter Fitzgerald, Mike Halloran, Christopher Livingstone, Matthew MacNeil, Joe O'Connor, Colin Potter, Joe Sudak, Jordan Virtue, and Adrian Wong for an enjoyable and fun season.

SUBSCRIPTION FORM
FILL OUT THIS SUBSCRIPTION BLANK AND MAIL TO
The Quincy Sun
1372 HANCOCK STREET, QUINCY, MA 02169
NAME _____
STREET _____
CITY _____ STATE _____ ZIP _____
CHECK ONE BOX IN EACH COLUMN
( ) 1 YEAR IN QUINCY $12.00
( ) 1 YEAR OUTSIDE QUINCY $14.00
( ) 1 YEAR OUT OF STATE $17.00
( ) CHECK ENCLOSED
( ) PLEASE BILL ME

LEGAL NOTICES

CITY OF QUINCY
IN COUNCIL

ORDER NO. 356
ORDERED: November 4, 1991

Be it ordained by the City Council of the City of Quincy that the Revised Ordinances of the City of Quincy, 1976, as amended, be further amended as follows:

In Chapter 12. Motor Vehicles and Traffic. Article IV. Stopping, Standing and Parking. Section 69A. Requiring designated parking space-disabled Veterans and Handicapped persons. Add the following:

"On Granite Street on the easterly side 20 feet in from Lark Street for a distance of 20 feet in a southerly direction (418 Granite Street)"

A True Copy
ATTEST: John M. Gillis
Clerk of Council

11/21/91

CITY OF QUINCY
IN COUNCIL

ORDER NO. 357
ORDERED: November 4, 1991

Be it ordained by the City Council of the City of Quincy that the Revised Ordinances of the City of Quincy, 1976, as amended, be further amended as follows:

In Chapter 12. Motor Vehicles and Traffic. Article IV. Stopping, Standing and Parking. Section 69A. Requiring designated parking space-disabled Veterans and Handicapped persons. Add the following:

"On Alrick Road on the easterly side starting at a point 20 feet in from Adams Street in an southerly direction for a distance of 20 feet."

A True Copy
ATTEST: John M. Gillis
Clerk of Council

11/21/91

CITY OF QUINCY
IN COUNCIL

ORDER NO. 361
ORDERED: November 4, 1991

Be it ordained by the City Council of the City of Quincy that the Revised Ordinances of the City of Quincy, 1976, as amended, be further amended as follows:

In Chapter 12. Motor Vehicles and Traffic. Article IV. Stopping, Standing and Parking. Section 69A. Requiring designated parking space-disabled Veterans and Handicapped persons. Add the following:

"Hayward Street on the southerly side a distance of 160 feet from Hancock Street for a distance of 40 feet in a westerly direction."

A True Copy
ATTEST: John M. Gillis
Clerk of Council

11/21/91

CITY OF QUINCY
IN COUNCIL

ORDER NO. 361A
ORDERED: November 4, 1991

Be it ordained by the City Council of the City of Quincy that the Revised Ordinances of the City of Quincy, 1976, as amended, be further amended as follows:

In Chapter 12. Motor Vehicles and Traffic. Article IV. Stopping, Standing and Parking. Section 58. Parking prohibited on certain streets at all times. Add the following:"

"Hayward Street. On both sides"

A True Copy
ATTEST: John M. Gillis
Clerk of Council

11/21/91

CITY OF QUINCY
IN COUNCIL

ORDER NO. 363
ORDERED: November 4, 1991

Be it ordained by the City Council of the City of Quincy that the Revised Ordinances of the City of Quincy, 1976, as amended, be further amended as follows:

In Chapter 12. Motor Vehicles and Traffic. Article IV. Stopping, Standing and Parking. Section 69A. Requiring designated parking space-disabled Veterans and Handicapped persons. Add the following:

"On Hancock Street. In front of City Hall on the easterly side for 40 feet in a southerly direction. (2 Spaces)

A True Copy
ATTEST: John M. Gillis
Clerk of Council

11/21/91

Sun Classified Ads Get Results

LEGAL NOTICE

COMMONWEALTH OF MASSACHUSETTS THE TRIAL COURT THE PROBATE AND FAMILY COURT
NORFOLK DIVISION
Docket No. 86P0259E1
Estate of JOSEPH ARTHUR McISAAC, Sr.
late of QUINCY In the County of NORFOLK

NOTICE

A petition has been presented in the above-captioned matter praying that the last will of said decedent be proved and allowed and that CAROLE A. McISAAC Of BRAINTREE in the County of NORFOLK be appointed executrix named in the will without surety on the bond.

If you desire to object to the allowance of said petition, you or your attorney should file a written appearance in said Court at Dedham on or before 10:00 in the forenoon on December 18, 1991.

In addition you should file a written statement of objections to the petition, giving the specific grounds therefore, within thirty (30) days after the return day (or such other time as the Court, on motion with notice to the petitioner, may allow) in accordance with Probate Rule 16.

Witness, Robert M. Ford, Esquire, First Justice of said Court at Dedham, the eleventh day of November, one thousand nine hundred and ninety-one.

THOMAS PATRICK HUGHES
REGISTER OF PROBATE

11/21/91

ACE curry hardware
WE REPAIR
LAMPS • WINDOWS • SCREENS
at 3 Convenient Locations
370 COPELAND ST. WEST QUINCY 472-8250
53 BILLINGS RD., NORTH QUINCY 773-7711
190 QUINCY AVE. BRAINTREE 843-1616
ALL STORES OPEN MON THRU SAT 7:30-5:50 • Plenty of Parking

LEGAL NOTICE

COMMONWEALTH OF MASSACHUSETTS THE TRIAL COURT THE PROBATE AND FAMILY COURT
NORFOLK DIVISION
Docket No. 91P2217E1
Estate of RUTH P. EMERY
AKA: RUTH PRICE EMERY
late of QUINCY In the County of NORFOLK

NOTICE

A petition has been presented in the above-captioned matter praying that the last will of said decedent be proved and allowed and that EVELYN MURRAY of BELMONT in the County of MIDDLESEX be appointed executrix named in the will without surety on the bond.

If you desire to object to the allowance of said petition, you or your attorney should file a written appearance in said Court at Dedham on or before 10:00 in the forenoon on December 18, 1991.

In addition you should file a written statement of objections to the petition, giving the specific grounds therefore, within thirty (30) days after the return day (or such other time as the Court, on motion with notice to the petitioner, may allow) in accordance with Probate Rule 16.

Witness, Robert M. Ford, Esquire, First Justice of said Court at Dedham, the eleventh day of November, one thousand nine hundred and ninety-one.

THOMAS PATRICK HUGHES
REGISTER OF PROBATE

11/21/91

LEGAL NOTICE

INVITATION TO BID
CITY OF QUINCY, MASSACHUSETTS
PURCHASING DEPARTMENT
1305 HANCOCK ST., QUINCY, MA 02169

Invites sealed bids/proposals for furnishing and delivering to the City of Quincy:

PARK DEPARTMENT
Tree Planting — December 17, 1991 @ 10:00 AM

SCHOOL DEPARTMENT
(1) Tilting Arbor Saw — December 17, 1991 @ 10:30 AM

Detailed specifications are on file at the office of the Purchasing Agent, Quincy City Hall, 1305 Hancock Street, Quincy, MA 02169

Bids must state exceptions, if any, the delivery date and any allowable discounts.

Firm bid prices will be given first consideration and will be received at the office of the Purchasing Agent until the time and date stated above, at which time and date they will be publicly opened and read.

Bids must be in a sealed envelope. The outside of the sealed envelope is to be clearly marked "BID ENCLOSED" with time/date of bid call.

The right is reserved to reject any or all bids or to accept any part of a bid or the one deemed best for the City.

James A. Sheets, Mayor
Robert F. Denvir, Jr., Purchasing Agent

11/21/91

LEGAL NOTICES

CITY OF QUINCY
IN COUNCIL

ORDER NO. 366
ORDERED: November 4, 1991

Be it ordained by the City Council of the City of Quincy that the Revised Ordinances of the City of Quincy, 1976, as amended, be further amended as follows:

In Chapter 12. Motor Vehicles and Traffic. Article IV. Stopping, Standing and Parking. Division 2. Parking Meters. Section 79. Zones and time of operation therein. Strike Out the following:

"Adams Street. On the northeasterly side 168 feet in a northwesterly direction from a point 100 feet from Hancock Street. On the southwesterly side 175 feet in a northwesterly direction from a point 250 feet from Dimmock Street."

A True Copy
ATTEST: John M. Gillis
Clerk of Council

11/21/91

CITY OF QUINCY
IN COUNCIL

ORDER NO. 366A
ORDERED: November 4, 1991

Be it ordained by the City Council of the City of Quincy that the Revised Ordinances of the City of Quincy, 1976, as amended, be further amended as follows:

In Chapter 12. Motor Vehicles and Traffic. Article IV. Stopping, Standing and Parking. Section 60. TWO HOUR PARKING between 8:00 AM and 6:00 PM on certain streets, exception.

Add the following:

"Adams Street. On the northeasterly side 168 feet in a northwesterly direction from a point 100 feet from Hancock Street. On the southwesterly side 175 feet from Dimmock Street."

A True Copy
ATTEST: John M. Gillis
Clerk of Council

11/21/91

CITY OF QUINCY
IN COUNCIL

ORDER NO. 368
ORDERED: November 4, 1991

In accordance with the provisions of Chapter 89, Section 9, of the General Laws the following streets are designated as Stop Streets at the intersection and in the direction indicated:

Street Name	Intersection	Direction
Henry Street	Faxon Road	Westbound

A True Copy
ATTEST: John M. Gillis
Clerk of Council

11/21/91

CITY OF QUINCY
IN COUNCIL

ORDER NO. 369
ORDERED: November 4, 1991

In accordance with the provisions of Chapter 89, Section 9, of the General Laws the following streets are designated as Stop Streets at the Intersection and in the direction indicated:

Street Name	Intersection	Direction
Atherton Street	South Street	Southbound

A True Copy
ATTEST: John M. Gillis
Clerk of Council

11/21/91

CLASSIFIEDS

EVERYBODY'S MARKETPLACE

FOR RENT

HALLS FOR RENT
Newly Renovated
Sons of Italy Social Center
Golden Lion Suite
Capacity - 300
Venetian Room
Capacity - 140
Call 472-5900
TF

HALL FOR RENT
North Quincy K of C Building
5 Hollis Avenue
For information please call
328-5967

HALL FOR HIRE
Weddings, Showers, Meetings, Banquets
Elks Home, 440 E Squantum St
Quincy
472-2223
TF

HALL FOR RENT
(completely remodeled)
Houghs Neck Post No. 380,
American Legion, 1116 Sea St.
479-6149
TF

SHOOTERS PUB FOR RENT
Available for any occasion. A setting reminiscent of an Old English Pub. 4 antique Billiard tables, dart boards. For more information call
472-0771 1/30

SUBLET
Apartment available. Quincy-1 bedroom, balcony, laundry, parking $550/mo.
Call 296-2791 11/21

HULL
3 bdrm. apt. on top floor of 2 family. Big rooms, nice porch, driveway and laundry hook up. 675/mo. plus util. Call 925-5884 11/21

N. QUINCY, 5 1/2 Rms., 2 bedrms, lrge kitchen, Walk to T and stores. Available 12/1 $650 Month
Call 328-4907 12/5

1 BR, 4 rooms, newly renovated $500 a month + Utils. & Security. Parking, yard and storage
Call 762-8685 11/21

Sun Classified Ads Get Results

WANTED

WANTED TO BUY
Old woodworking tools, planes, chisels, surplus hand tools; all trades. Precision machinist tools. Also wanted: old books, paintings, frames, antiques, estate lots.
1-617-558-3839 TF

WANTED TO BUY FURNITURE-ESTATES
Highest prices for entire contents-attic to cellar. Also separate items-books, clocks, wicker, prints, glass, etc.
Call Alden 472-4917 12/26

LEGAL NOTICE

COMMONWEALTH OF MASSACHUSETTS THE TRIAL COURT THE PROBATE AND FAMILY COURT DEPARTMENT
Norfolk Division
Docket No. 90P2876-E1
NOTICE OF FIDUCIARY'S ACCOUNT

To the Attorney General of Massachusetts and to all persons interested in the estate of Mary B. Dupont late of Quincy in said County, deceased.

You are hereby notified pursuant to Mass. R. Civ. P. Rule 72 that the First and Final account(s) of Gerald F. Muldoon as Executor (the fiduciary) has been presented to said Court for allowance.

If you desire to preserve your right to file an objection to said account, you or your attorney must file a written appearance in said Court at Dedham on or before the eleventh day of December, 1991, the return day of this citation. You may upon written request by registered or certified mail to the fiduciary, or to the attorney for the fiduciary, obtain without cost a copy of said account. If you desire to object to any item of said account, you must, in addition to filing a written appearance as aforesaid, file within thirty days after said return day or within such other time as the Court upon motion may order a written statement of each such item together with the grounds for each objection thereto, a copy to be served upon the fiduciary pursuant to Mass. R. Civ. P. Rule 5.

Witness, Robert M. Ford, Esquire, First Justice of said Court, this fourteenth day of November, 1991.

THOMAS PATRICK HUGHES
REGISTER OF PROBATE
11/21/91

BUY UNITED STATES SAVINGS BONDS

SERVICES

LARRY'S HOME REPAIR
- Carpenters
- Painters
- Decorators

General Contractor
20 Years Experience
Licensed • Insured
Interior-Exterior Painting
Scroll Ceiling
All Home Repairs
Small or Large
659-7471 328-8735
TF

SUPERIOR CLEANING COMPANY
Office & House Cleaning Service. Carpet Cleaning. Floor Maintenance.
Since 1962
Prop. Mike Cronin
878-3765 11/21

HELP WANTED

SANTA'S HELPERS WANTED
Part-time 10 to 15 hrs per wk. $15 per hr/guaranteed. Plus $1,000 in free jewelry (6 night trial period) Jewel's by Park Lane. Gloria.
Call (617) 265-1075 12/5

HELP WANTED
Photographer with darkroom to develop, print black/white film. Partime. Flexible hours.
479-7697 11/21

READ BOOKS AT HOME
$100 a title. $30,000+/Yr potential. Free recorded message reveals details. Call today 617-446-8171 Dept. 7M 12/5

MISCELLANEOUS

BINGO
North Quincy K of C
Wed., 7 pm - Hard Cards
Prizes-Snacks
Relaxed Atmosphere
Refreshments. Parking
Call 328-9822 2/13

SERVICES

HEALY
- Tar and Gravel
- Shingles
- Gutters
- Repairs

HEALY ROOFERS
'Flat Roof Specialists'
Jim Healy
471-2123 12/19

J&R Carpet & Upholstery Cleaning
2 Rooms $26
Sofa, Loveseat & Chair $69
Call for Estimate
268-6219 12/26

CLEANING Old Fashioned Way
Home, Ofice, Apts.
Exc. Ref. Reas. Rates.
Marilda 436-6570 1/2

INSTRUCTION

LEARN TO KNIT
Both left and right handed welcome. European method taught. Call 770-1658 eves. Leave number if not in 11/21

PERSONALS

THANK YOU
ST. JUDE
R.McK. 11/21

THANK YOU
ST. JUDE
VS 12/12

THANK YOU
ST. JUDE
For Favors Granted
B.M.H. 11/21

SERVICES

EXPERT LAMP REPAIR & REWIRING
GRANITE LOCK CO.
472-2177
755 SOUTHERN ARTERY
QUINCY TF

Painting & Wallcovering
by Ed Barr
The highest quality work performed neatly at reasonable rates. Free estimates, referrences available, over 18 years experience.
Call 479-3284 today 12/26

Carpet & Upholstry Cleaning by JK&K
- Dry Foam Method
- Cleans Deep Down
- Drys faster than steam

Call anytime 471-6319 11/28

PERSONALS

OH HOLY ST. JUDE, Apostle and Martyr, great in virtue and rich in miracles, near kinsman of Jesus Christ, faithful intercessor of all who invoke your special patronage in time of need, to you I have recourse from the depth of my heart and humbly beg to whom God have given such great power to come to my assistance. Help me in my present urgent petition in return I promise to make your name known and cause you to be invoked.. Say three Our Fathers, three Hail Marys and Glorias for 9 consecutive days. Publica-tion must be promised. St. Jude pray for us all who invoke your aid. Amen. This Novena has never been known to fail. I have had my requests granted. Publication promised. P.E.M. 11/21

THANK YOU
St. Jude
For Being There
V.C. 11/21

SERVICES

A & T Vacuum
- 14.95 Overhaul Special on any vacuum
- Sewing machine repairing
- VCR repairing and cleaning
- Sharpening (scissors, knives, etc)
- Oreck XL Vacuums
- Electrolux w/power nozzle $150
- Used Vacuum's $45 & up

27 Beale St.
Wollaston
479-5066

Your South Shore Headquarters For

Appliance Service ON ALL MAJOR APPLIANCES
HANCOCK TIRE & APPLIANCE
115 Franklin St., So. Quincy
472-1710
TF

WALLPAPERING
Frank Montani
Highest Quality Workmanship and Service. Neat, clean, professiional; reasonable rates; ceilings painted. Please leave message 698-9472 2/6

JOYCE ROOFING CONTRACTOR
Complete remodeling: bathrooms, kitchens, vinyl siding, porches, windows. Interior, Exterior, painting. Call 696-8236. Licensed, Fully Insured. 12/5

PAT'S REMODELING
Carpentry, painting, ceramic tile, decks, porches, roofs, gutters, siding, kitchens, baths. References, licensed
Call Pat 471-8280 11/28

Save Gas and Money Shop Locally

The Quincy Sun

MAIL TO: THE QUINCY SUN, 1372 Hancock St., Quincy, MA 02169
PAYABLE IN ADVANCE. Payment must accompany order.

INDEX
- ☐ Services
- ☐ For Sale
- ☐ Autos
- ☐ Boats
- ☐ For Rent
- ☐ Wanted
- ☐ Help Wanted
- ☐ Pets, Livestock
- ☐ Lost and Found
- ☐ Real Estate For Sale
- ☐ Real Estate Wanted
- ☐ Miscellaneous
- ☐ Work Wanted
- ☐ Antiques
- ☐ Coins & Stamps
- ☐ Rest Homes
- ☐ Instruction
- ☐ Day Care
- ☐ Personal
- ☐ Electrical & Appliances

RATES

1 WEEK	☐ $5.00 for one insertion, up to 20 words, 10¢ for each additional word.
3-7 WEEKS	☐ $4.60 per insertion up to 20 words for 3-7 insertions of the same ad, 10¢ each additional word.
8-12 WEEKS	☐ $4.30 per insertion up to 20 words for 8-12 insertions of the same ad, 10¢ more each additional word.
13 WEEKS OR MORE	☐ $4.00 per insertion up to 20 words for 13 or more insertions of the same ad, 10¢ each additional word.

☐ Enclosed is $_____ for the following ad to run _____ weeks in The Quincy Sun

COPY: _____

NO REFUND WILL BE MADE AT THIS CONTRACT RATE IN THE EVENT OF CANCELLATION.
DEADLINE: MONDAY, 5:00 P.M. PLEASE INCLUDE YOUR PHONE NUMBER IN AD.

90 Days . . . Same as Cash! Always at Suburban Come In For Details

Suburban
TV & APPLIANCE CENTERS
SERVICE IS OUR BUSINESS!

SALE EVENT 4 DAYS LEFT! Sale Prices Good Thru November 23 at 9:00 PM

SUBURBAN'S THE SUPERSTORE WITH THE BARGAINS!

WITH OUR UNBEATABLE DISCOUNT PRICES, SUPERSTAR SERVICE AND GREAT SELECTION, CAN YOU AFFORD NOT TO SHOP AT SUBURBAN . . .

SUBURBAN'S DISCOUNT COUPON
SAVE $250 OFF ALL MITSUBISHI® BIG SCREENS 35" OR LARGER

COLOR TELEVISIONS

FREE CAR PHONE WITH PURCHASE OF ANY COLOR TV 25" OR LARGER

13" — SAVE $30
Samsung® 13" Color TV $168
Model #TC3145
•13" Screen
•Manual Tuner
•Color Adjustments

19" — SAVE $120
Zenith® Remote Color TV $198
Model #SJ7935
•19" Screen
•Remote Control
•Color Adjustments

20" — SAVE $220
Sylvania® Stereo Monitor $198
CLOSEOUT! LIMITED STOCK
Model #RKX185
•Deluxe Super Set
•Stereo Sound
•On Screen Adjustments

27" — SAVE $100
Samsung® Huge Screen Stereo Color TV $448
Model #TC2750
•On Screen Menu
•A/V Input/Output Jacks
•Dual Antenna Inputs

27" — SAVE $100
Sony® Deluxe Stereo Color TV $588
Model #KV27T527
•Trinitron Microblack Tube
•Surround Sound
•Direct Video/Stereo Audio Jacks

0% Interest and NO Payments for 6 months on MITSUBISHI® Products!

VIDEO CASSETTE RECORDERS & CAMCORDERS

Samsung® 2-Head Video Player — SAVE $30 — $168
Model #VP2300
•Auto Repeat
•Picture Search
•Remote Control

Sylvania® 2-Head VCR — SAVE $80 — $178
Model #VC4813
•Remote Control
•2 Video Heads
•Tracking Controls
LIMITED STOCK

Panasonic® 2-Head VCR — SAVE $60 — $238
Model #PV2101
•On Screen Programming
•Digital Auto Tracking
•High Speed Search

Sony® VHS 4-Head VCR — SAVE $100 — $298
Model #SLV373
•4 Video Heads
•On Screen Programming
•Special Effects

Sony® 8mm VCR — SAVE $120 — $378
Model #EVC3
•Compact Size 7"x3½"x10"
•Crystal Clear Special Effects
•Flying Erase Head for Superior Editing/Dubbing

EVERY PANASONIC® AND SONY® CAMERA ON SALE! Choose From Full Size, VHS, VHS-C or 8mm Format

ELECTRONICS

Mobil Phones
Uniden® Mobil Phone $99.95
SAVE!
Model #CP1900
Features: Dual Nam, Hands, Free Operation, Auto Answer, 30 No. Memory, One Touch Dialing, Horn Alert, many other features
Must be 18 yrs. of age or older. Must activate phone thru Suburban. Must maintain cellular one service for minimum 120 days

Sony® AM/FM Clock Radio — SAVE $15 — $18
Model #ICFC240
•Battery Power Backup
•Dream Bar
•Sleep Timer

Sony Walkman® — SAVE $10 — $12.98
Model #SRF29
•AM/FM Stereo Timer
•Belt Clip
•Ultra Light Headphones

Sony® Boombox — SAVE $50 — $88
Model #CF5902
•Water Resistant
•AM/FM Cassette Player
•Built-in Microphone

AUDIO

Fisher 100-watt Stereo System — SAVE $400 — $398
CLOSEOUT SPECIAL!

HOME SPEAKERS SAVE 35% TO 50% OFF Selected Models!
Choose from A/R, Sony, Technics and Fisher models. Limited quantities
Now! $72 to $390 PR.

Pioneer® Car Stereos
Choose from AM/FM cassette or AM/FM with CD players
Our Best Sale Prices Of The Year!
Now From $128 to $408

WE SERVICE ALL MAJOR BRANDS OF APPLIANCES AND HOME ELECTRONICS

REFRIGERATORS

Hotpoint® 18 Cu. Ft. Refrigerator — SAVE $60 — $488
Model #CTX18PP
•Adjustable Shelves
•Twin Vegetable/Fruit Pans
•Energy Saver Switch

Whirlpool® 20 Cu. Ft. Refrigerator — SAVE $100 — $598
Model #ET20NK
•Adjustable Wire Shelves
•Space-Saving 26" Width
•Exterior Moisture Control

WASHERS & DRYERS

Maytag® Large Capacity Washer — SAVE $70 — $428
Model #A5000
•3 Temperature Controls
•2 Load Sizes
•Large Capacity

Whirlpool® Deluxe Dryer — SAVE $70 — $328
Model #LE9300
•3 Temperature Controls
•4 Auto Cycles
•Hamper Style Door

Introducing Our New Contract Sales Division
For Information Call Mr. Michael at 1-800-244-8353

RANGES

Whirlpool® Self-Cleaning Electric Range — SAVE $50 — $448
Model #RF360
•Lift-up Spillguard Cooktop
•Solid Black Glass Door
•Two 8"; Two 6" Plug-in Burners

General Electric® Gas Range — SAVE $70 — $588
EXTRA LARGE SELF CLEANING OVEN
SELF-CLEANING OVEN
Model #JGBP26
•Extra Large Self Clean Oven
•Black Glass Oven Door
•Lift-up Cooktop for Easy Cleaning

DISHWASHERS

Whirlpool® Deluxe Dishwasher — SAVE $50 — $348
Model #DU8500
•4 Automatic Cycles
•Power Clean Washing System
•Black/Almond Door Panel

MICROWAVES

Samsung® Microwave — SAVE $50 — $118
Model #MW2500
•White on White
•Touchmatic Controls
•6 Cu. Ft. • 500 Watts

Amana® Deluxe Touchmatic Microwave — SAVE $40 — $228
Model #RL358
•1.2 Cu. Ft. Capacity
•700 Watts
•Touchmatic Control Panel

Suburban TV & APPLIANCE CENTERS

N. WEYMOUTH
252 BRIDGE STREET
ROUTE 3A
(617)
337-4300

HANOVER
1095 WASHINGTON ST.
ROUTE 53
(617)
826-3700

PLYMOUTH
91 CARVER ROAD
ROUTE 44
(508)
747-4700

FREE DELIVERY!
SUBURBAN MasterCard VISA DISCOVER
CHARGE IT!

OPEN MONDAY thru FRIDAY 9 'til 9 • SATURDAY 9 'til 6 • SUNDAY NOON 'til 5 • HANOVER STORE OPEN SATURDAY 9 'til 9
PLYMOUTH STORE OPEN MONDAY thru FRIDAY 10 'til 7 • SATURDAY 9 'til 6 • SUNDAY NOON 'til 5

Note: Some art may not depict actual item and is used for display only. We are not responsible for typographical errors.

THOMAS Crane Public Library
Box 379
Quincy, Mass. 02169

The Quincy Sun

VOL. 24 No. 10 Wednesday, November 27, 1991 30¢

10 A.M. Kickoff

Quincy, North Set For THE GAME

Special Thanksgiving Pre-Game Section Pages 18-21

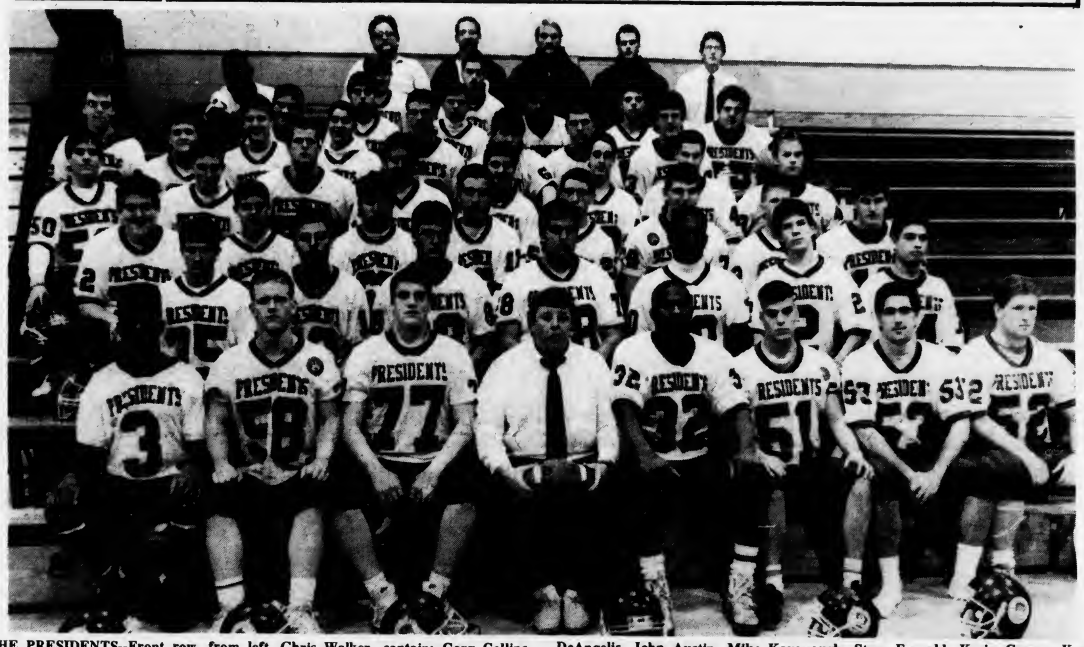

THE PRESIDENTS--Front row, from left, Chris Walker, captain; Gary Collins, captain; Keith Norris, captain; Head Coach Jack Raymer, Jason Anderson, captain; Ally Sleiman, Dave Cedrone and Chris McLaughlin. Second row, Mark Zaborowski, Pat Galiagher, Mike Malvesti, Rich Buckley, Claircent DeMesier, Scott MacPherson, Noel Dibona. Third row, Wayne Burns, John Fraser, Mike Gardner, Jason Crosby, Bob Wilkosky, Duane Holmes, Robbie Kane, David Bogan. Fourth row, Mike DeAngelis, John Austin, Mike Kavanaugh, Steve Fernald, Kevin Gomez, Kevin Carey, Eric McPaitlin, Mike Lehtonen. Fifth row, Charlie Murphy, Mark Nutley, Dan Morreli, Walter Spadorcia, Tim Dowling, Rich Howard, Paul Colleary, Mike Lombardi, Guy Schipellite. Sixth row, Steve Orseno, Calvin White, Mike Elder, Matt Patien, Dave D'Olympio, Jason Sova, Kevin Keane, Ashley Davis. Top row, coaches Dick Vella, Bob Noble, Bob Keuther, Bill Shaughnessy and Jack Green.

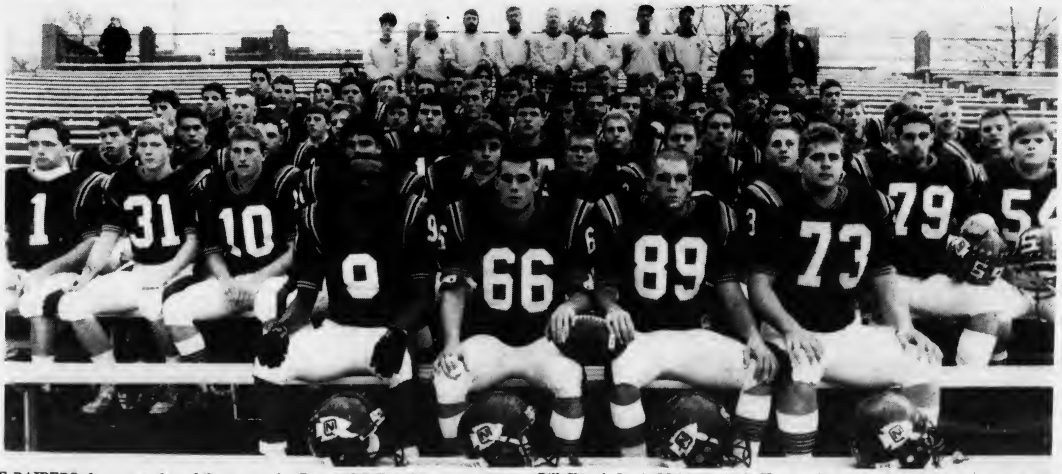

THE RAIDERS--front row, from left, co-captains Desmond Bellot, Chris McCallum, Mark Keiliher, Mark Zych. Second row, Chris Murray, Chris Peck, Brendan O'Connell, Mark Cocuzzo, Mark Makarewicz, Pat Surratt, Chris Campbell, John Emma, Scott Kohler, Dave Raftery. Third row, Chris McCulley, Chris Galvin, Serge Belcastro, Willy O'Donnell, Mark Taylor, Paul Kerry, Matt Walsh, Brian Toland, Pat Shea, John O'Donnell, Bill McCallum. Fourth row, Sean Moran, Peter Licciardi, Jamie O'Connell, Keith Lentini, Nick Mastrogiacomo, Sean Halpin, Dan Duncan, Sean Skahan, Steve Rayne, Brian Whelan, Justin Dilkes. Fifth row, Jim Campbell, Liam Higgins, Dave Reinhart, Mark Sinclair, Mike Linnane, Josh Gott, Brian Strout, Bill Skutul, Jamie Malames, Andy Kenny. Sixth row, Ben McCarthy, George Wirtz, Jason Picciardi, Dave Pacino, Brian Raftery, Tony Licciardi, Jim Sapienza, Ken Duddy, Mateo Salerno. Seventh row, Bob Picciano, Nathan Gott, Jeremy Gott, Jeff West, Erik DeLorey, Kevin Ross, Mike McGregor. Back row, Michelle Connolly, Dan McPhee, assistant coaches Tom Carter, Peter Chrisom, Head Coach Ken McPhee, assistant coaches Pete Zoia, Earl Metzler, camera Chris Dolan, Mgr. Joe Ruscio, Water boy Mike Smith. Missing injured players Scott Prouty and ballboy Tommy Gilmartin.

(Quincy Sun photos by Tom Gorman)

John Gillis, Head Start Honored

CITY CLERK John Gillis, second left, is presented the Dennis Ryan Unity Award from Quincy Democratic City Committee Chairman Daniel Raymondi during the committee's recent annual breakfast. Looking on are Violet Gillis, John's wife, and Fr. William McCarthy, pastor of St. John's Church.

(Quincy Sun photos by Tom Gorman)

QUINCY JEWISH WAR VETERANS Post 193 presented its 41st Citizen of the Year Award to Head Start, which was recognized for providing developmental services for children from low-income families. Linda Lowestam, Head Start director, accepts award from program chairman Irving Isaacson as Commander Dr. Bertrand Shaffer, left, and Sumner Kaplan, department commander of Jewish War Veterans of Massachusetts, look on.

Quincy Crisis Center Seeking Food Donations For Thanksgiving

The Quincy Crisis Center, 98 Phillips St., Wollaston, is in need of turkeys and all kinds of foods for distribution to needy families for Thanksgiving.

Drivers are also needed to help deliver food on Tuesday and Wednesday. Many families are calling on the Quincy Crisis Center this year for help and the need is great.

To donate food or to become a volunteer driver, call Esther Sanger, the center's executive director, at 471-7075.

Quincy Crisis Center is a non-profit agency and donations are tax deductible.

BG's Beer & Wine
55 Franklin St., Quincy
(Corner of Water & Franklin Sts.)
328-3272
Excellent Wine Selection For The Holidays
Budweiser
$14.79 +Dep
24 Can Suitcase
THE LOTTERY
10 Different Scratch Tickets to choose from

NEWSCARRIERS WANTED
Here's a chance to earn extra money by building a Quincy Sun home delivery route.
Telephone:
471-3100

Public Parking Lots For Christmas Parade

About a dozen public parking facilities will be open as well as several comfort stations for Sunday's 40th annual Quincy Christmas Festival Parade.

Public parking will be available in four lots in the Quincy Square area: MBTA parking area on the Burgin Parkway, Stop & Shop garage on the Burgin Parkway, Ross parking garage and Ross parking area on Cliveden St. at the Parkingway.

Additional parking areas are:

Adams Academy, Dimmock St. at Hancock St., rear of Quincy Vocational-Technical School, Coddington St. school parking lot, Quincy College on Coddington St., Capitol Market parking lot and Supreme Market parking lot, both in Wollaston.

Wollaston MBTA and North Quincy MBTA stations, MBTA Newport Ave. extension, State Street South Newport Ave. extension, Kemper Insurance Newport Ave. extension, Pageant Field, Collins Rest-A-While, Merrymount Park and Southern Artery from Furnace Brook Parkway to Hancock stadium, east and west sides.

Comfort stations will be open at the Quincy District Court House, Kelley's in the Square while portable units will be set up at Shaw's Parking Lot and North Quincy High School.

Shaw's Market, the Quincy Cooperative Bank, Firestone, Granite City Electric and John Hancock parking lots will be restricted to floats and parade personnel only staring at 6 p.m. Sunday.

Towing will be strictly enforced from 5 a.m. to 5 p.m. Sunday on both sides of the following streets:

- Hancock St. from School St. northerly to Kendall St.
- Quincy Ave. from School St. southerly to Faxon Park Rd.
- Scammel St. from Quincy Ave. easterly to South St.
- Elm St. from Hancock St. easterly to Washington St.
- Mechanic St. from Revere Rd. southerly to Elm St.
- Revere Rd. from Mechanic St. easterly to Washington St.
- Dennis Ryan Parkway from Revere Rd. northerly to Foster St.

Nativity Pageant Dec. 15 At United First Parish Church

The public is invited to attend a Nativity Pageant Sunday, Dec. 15 at 6 p.m. at historic First Parish Church, Quincy Center.

Rev. Sheldon Bennett will preside. The event is coordinated by Rev. Daniel O'Connell of Sacred Heart Church, North Quincy.

Save Gas and Money Shop Locally

XMAS TREES
Wreaths and Accessories
Quality Trees
from
Brenda's Farm - Canada
230 Willard Street
West Quincy, MA
(in front of Hall Place)
Hours:
Daily 8:00 AM to 10:00 PM
Nov. 29th thru Dec. 23rd

Quincy Hospital *presents*
ADOLESCENT SEXUALITY
a special program for mothers & daughters
Thursday, December 5, 1991, 7pm
Quincy Hospital, 2nd floor classroom
114 Whitwell Street, Quincy, MA
Dr. Michael Agronow of Crown Ob/Gyn presents a very special program about the development of sexuality and the physical changes which occur during female adolescence. This discussion will help women better understand their bodies and will cover topics such as contraceptive choices.
The Quincy Hospital *Women's Health Series* is offered free of charge as a public service
Advance registration is required.
Call (617) 773-6100, Ext. 4016 to reserve a place now.

BUY UNITED STATES SAVINGS BONDS

Steps Off Sunday At 12:30 P.M.

40th Christmas Parade May Be Biggest, Best Ever

By ROBERT BOSWORTH

This year's Quincy Christmas Festival Parade "40 Years Of Christmas Memories" could be the biggest and best parade in the event's 40-year history.

The 40th anniversary parade will be held Sunday, Dec. 1. Approximately 250,000 people are expected to line the 2.8-mile parade route along Hancock St. from School St. to North Quincy High School.

The parade will feature more than 60 units, including many returning favorites as well as some new attractions

"I think this year, the 40th celebration of the Quincy Christmas Parade, will equal or surpass parades of prior years when all participants are finalized," Festival Chairman George White said Friday as final preparations were made.

"We have 23 floats participating which is more than we've had in prior years. The parade will also feature 19 bands, about equal to past years," said White, who is in his 37th year as a member of the festival committee, the last 11 as chairman.

In addition, the number of speciality units and color guards has increased this year, to 20 and 10 respectively.

Among the new attractions this year will be Tony Barrie's 25-piece all brass band. The band has appeared in numerous parades throughout the state.

To help mark this significant milestone in the parade's history, four past grand marshals will return to relive part of the parade's 40th year celebration.

Television celebrity Rex Trailer, former Red Sox hurler Luis Tiant, Quincy native and former broadcaster Ken Coleman and Past American Legion National Commander John (Jake) Comer will participate.

Trailer, well-known for his show "Boomtown" and work with MDA, and Tiant, who twisted and twirled his way into the hearts of Red Sox fans, were grand marshals during the 1970s.

Coleman, who served as a radio and television voice of the Red Sox, Cleveland Indians and Cleveland Browns, and Comer, whose military and personal community participation has earned him and the city national recognition, were grand marshals during the 1980s.

With the high interest the parade has generated, White said he expects the event will attract at least 250,000 people. "I think the interest received so far has exceeded past year's and people are looking to the day as a time of enjoyment and entertainment.

"They can look at the happy side of life and see things in the Christmas spirit," he added.

Over the last 40 years, the parade has grown from a small holiday event into a large-scale tradition on the South Shore. In 1952, the parade featured only one unit, a marching band. It began on School St. near St. John's Church and finished around the corner in front of the former Sears building, now the site of Quincy Fair.

According to White, the parade route has changed 16 times. The most recent change came in 1985 when the finishing point was moved further north from Wollaston to North Quincy.

The longer route, which measures 2.8-miles, makes the parade more accessible for public viewing.

White said the parade has been successful for so many years because of the work and cooperation among the sponsors, city officials and the festival committee.

"I think it's an accomplishment of the parade committee. We certainly thank the sponsors and the cooperation of the City of Quincy and everyone involved that we can present a parade of this magnitude."

This year's float participants include: Quincy College, Quincy High School, Quincy Hospital, South Shore Plaza, Hingham Civic Music Theatre, Sen. Paul Harold, Sacred Heart Youth, St. John's CYO, Woodward School, Friends of Quincy Square, Jack Conway Real Estate, Quincy Tourism, Quincy Youth Hockey, Germantown Yacht Club, The Quincy Partnership, Continental Cable, President's Place, The Koch Club, Carney Hospital, SpeeDee Oil Change & Tune Up and Quincy Fire Department.

Of course, Santa will wave to spectators from his float sponsored by the Quincy Center Business and Professional Association and the Christmas Festival Committee.

Floats will compete for seven awards. The best overall float will receive the Fr. Thomas Tierney Trophy and $1,000 cash. Second place receives $500, third $300 and fourth $200.

Other awards are the Mayor's Trophy for best Quincy float, best commercial float and the Christmas Festival Committee Trophy for the best speciality unit.

Featured bands include: David Prouty, the Klassy Clowns, Chicopee Comprehensive, Canton Legion Post, Pittsfield High, Norton High, Marshfield High, Lawrence High, New Bedford High and Junior High; Agawan High, Chicopee High, Holbrook High, North Quincy High, Quincy High, Abington High, Canton High Tony Barrie Brass Band and Conant High from Petersborough, N.H.

Bands will be judged in the vicinity of Cottage Ave. and Hancock St. The winning high school band will be eligible to appear in the 1992 New Year's Cotton Bowl Parade.

Kathleen Cameron of Wollaston, who submitted the winning entry "40 Years of Christmas Memories" in the parade theme contest, will also participate in the parade.

Other speciality units are poster contest winners, QHS and NQHS beauty queens, Ronald McDonald, Hallamore Clydesdales, Scituate Safety Car, Toys for Tots, costume characters, USAF miniature jet, Quincy Police Athletic League, MBTA motorcycle drill team, Rick Cobban on stilts, Mass State Police Unit, MDC Police Unit, MDC Police/Mounted Unit, Quincy Fire Dept. pumper and vehicle, Norfolk County police units, Quincy Police vehicles and motorcycles, Child World--60 costume pandas, City of Presidents Fund (toy train) and Bare Cover Fire Museum Engine.

The color guard competition will feature Quincy Police, Mass State Police, Milton Police, George R. Bean American Legion Post, George F. Bryan Post and Ladies State Color Guard, Cambridge Police, Quincy Fire Department, MBTA motorcycle drill team and Weymouth Police.

Parking will be available in the MBTA parking area and Stop and Shop garage both on Burgin Parkway, the Ross parking garage and the Ross parking area on Cliveden St. at the Parkingway.

Additional parking will be available at the Adams Academy, Quincy College, North Quincy and Wollaston MBTA stations, State Street South and Pageant Field.

Towing will be strictly enforced from 5 a.m. to 5 p.m. on both sides

The parade is expected to last two hours. Following the parade, band and float awards will be presented at an awards ceremony in North Quincy High School auditorium at 3:30 p.m.

SANTA AND MRS. CLAUS, riding on a float during last year's parade, will greet thousands of spectators Sunday at the 40th annual Quincy Christmas Parade.
(Quincy Sun photo by Tom Gorman)

Turning On Christmas Lights Friday At Presidents Place

The holiday season will begin in Quincy Friday night, Nov. 29 when Christmas lights are turned on at the Presidents Place Galleria, across from Quincy City Hall Plaza.

Rick Cobban, the "One Man Band," and costume characters will entertain from 6:30 to 7:15 p.m.

After the introduction of local dignitaries, the lights will be turned on at 7:30 p.m. Santa Claus will put in a brief appearance.

Following the illumination, candy canes will be distributed to children in attendance by Santa and the costume characters.

In addition, winners of the Elementary School Christmas Poster Contest will be announced at the lighting ceremony.

Winning posters will be displayed at South Shore Bank. Other posters will be displayed in other Quincy Center storefronts.

Santa Arrives By Parachute Saturday

Santa Claus will "drop" into Quincy for the holiday season Saturday, Nov. 30 at noon when he parachutes from a plane and lands at Faxon Field behind the Quincy Center for Technical Education (formerly the Quincy Vocational-Technical School).

Costume characters will be present to give candy canes to children at noon. After the landing, Santa will be transported by fire engine to Downtown Quincy.

Santa will then participate in the festival's first ever "Holiday Stroll" from 1 to 5 p.m. Saturday, Nov. 30. He and costume characters will stroll along Hancock St. and carollers will entertain with festive songs. Stores will have free refreshments and surprises.

At 6 p.m., the Quincy Tourism Association will light their Christmas Tree at the Woodward School, corner of Hancock and Greenleaf Sts. Mayor James Sheets will extend holiday greetings followed by Christmas caroling.

SAME DAY SLIDES
(E-6 PROCESS)
only at
Photo Quick of Quincy
1363 Hancock St.
Quincy Center
472-7131

Cafe Lazzarino · Hancock News · Stephen Leigh Jewelers · Robert Lyons Hair Salon · Presidential Dry Cleaners · Harvard Community Health Plan Optical Shop · The Boston Five · G.J. Coddington's Restuarant · Tedeschi Food Shops

The Galleria AT PRESIDENTS PLACE
Keep warm with us on Sunday, December 1st!
Watch Quincy's 40th Annual Christmas Parade at 12:30
Visit with Santa from 2:00-4:00 pm in the Atrium
Listen to the sounds of the Quincy Choral Society
at 2:00 pm in the Atrium
Enjoy free parking on December 1st
with this Ad
Presidents Place, 1250 Hancock St., Quincy
Parking Garage in Rear

OPINION

The Quincy Sun

USPS 453-060
Published weekly on Thursday by
The Quincy Sun Publishing Co., Inc
1372 Hancock St., Quincy, Mass 02169

Henry W Bosworth Jr., Publisher
Robert H Bosworth, Editor

30¢ per copy. $12.00 per year by mail in Quincy
$14.00 per year by mail outside Quincy. $17.00 out of state

Telephone 471-3100 471-3101 471-3102
Second class postage paid at Boston, Mass

Postmaster: Send address change to.
The Quincy Sun, 1372 Hancock St., Quincy, Mass 02169

The Quincy Sun assumes no financial responsibility for typographical errors in advertisements but will reprint that part of an advertisement in which the typographical error occurs

Readers Forum

What Is Too Many?

Editor, The Quincy Sun:

As a founder, past president and director of The Quincy Center Business and Professional Association, I vehemently disagree with the statement issued by the executive director in behalf of the association regarding "too many restaurants."

I think it is arrogant and presumptuous of any person or group to limit competition based on present numbers. I totally agree with John Gillis in the fact that "This is America." In a free society each and every person has the right to succeed or fail based on their own abilities. This question is really not one of how many restaurants but one of restrictive government. It challenges the very basis of our free enterprise system.

Empty storefronts and vacant buildings are our constant enemy in Quincy. Competition should never be the reason for the non-issuance of a license. If we restrict business because of quantity, who is to set this number? It hasn't worked in other societies; why in Quincy? Let business exist on quality, not quantity.

If this is truly the "general feeling of The Association" (QCBPA), then I personally oppose it and lend support to any business that wants to locate in Quincy as long as they meet the zoning and quality standards now in place.

Mark S. Bertman
Rogers Jewelry

UNITED WAY
OF MASSACHUSETTS BAY

Medically Speaking

by Michael M. Bakerman, M.D., F.A.C.C.

AIDS AND NURSING MOTHERS

Since the AIDS virus is transmitted through a transfer of bodily fluids, health specialists have been warning since the mid-1980's that the virus could be passed along to infants through their mothers' breast milk. Reports in the "New England Journal of Medicine" confirm that three or four, and possibly as many as eight, recent cases of AIDS in infants have been attributed to mothers nursing their babies. One of the cases, noted by researchers in Africa, involved transmission of the virus by a wet nurse. In the United States and other developed countries, health authorities are now recommending that women infected with the AIDS virus should not breast-feed their babies. World Health Organization officials are still calling for breast feeding in countries that lack safe water supplies.

P.S. The most likely way for a baby to contract the AIDS virus from its infected mother is through the mother's uterus.

AIDS continues to be a matter of the utmost concern to physicians and the public. If you have any questions about the prevention, testing or treatment of this disease, call your doctor, or call COMPREHENSIVE CARDIAC CARE. We'll answer your questions or refer you to another medical professional. We specialize in the treatment of heart ailments, hypertension and cholesterol. Office hours are by appointment at 101 Adams St., Suite 24, in Quincy. Phone 472-2550. I am affiliated with Quincy Hospital and South Shore Hospitals.

Sunbeams

By Henry Bosworth

Cahill Joins Elite Circle

Tim Cahill has joined an elite Quincy political circle which may — or may not — help set a course to the mayor's office.

Cahill is only the fifth person in Quincy's recent political history to top the City Council at-large race in back-to-back elections. That's spanning at least 40 years.

CAHILL

Cahill first did it in 1989, leading a five-candidate field with a vote of 17,825. Second and third were Patricia Toland and Michael Cheney with respective votes of 17,242 and 13,993. Trailing and out of the money were Susan Gallagher with 9,055 with Denis Tardo with 6,079.

In this year's city election, Cahill led six candidates with a vote of 9,053. Cheney this time moved up to second place with 8,847 and Toland dropped to third with 8,763. Behind them were former mayor-councillor Joseph LaRaia with 6,850; George Miller, 5,422 and William Ryan, 3,395.

Cahill's 1991 vote production was far off the 1989 pace but so was everyone's. Reason: there was a much bigger voter turnout in 1989 — 60.6 percent compared to only 39.1 percent this year.

The big 1989 turnout was attributed to the James Sheets-Peter O'Connell mayoral race. This year, Sheets was unopposed resulting in the lower turnout.

Now, is topping the city council at-large race really a stepping stone to the mayor's office. Answer: Sometimes, yes, sometimes no.

The other four people who led the at-large field in successive elections were Amelio Della Chiesa (1953-1955); David McIntosh (1959-1961); George Burke (1963-65). And, Arthur Tobin who did it not twice but in three elections in a row in 1971-73 and 75.

DELLA CHIESA

Della Chiesa put his back-to-back election wins together under Plan E becoming mayor under that plan and then Plan A mayor in 1957.

McINTOSH

BURKE

McIntosh never went on to become Plan A mayor but did serve earlier as Plan E mayor when the chief executive of the city was a city manager and the mayor a ceremonial head who presided over city council meetings.

Burke opted not to run for mayor and became Norfolk County district attorney instead.

Tobin, after his historic three successive first place at-large finishes took on and defeated mayor incumbent Joseph LaRaia in 1977.

TOBIN

LaRAIA

LaRaia himself twice topped the council at-large fields but not in successive elections. He did it in 1981 and 1985 after he had been elected mayor.

Frank McCauley did it once in 1979 and was elected mayor in the next election.

McCAULEY

There have been several others who led the at-large field once but never became mayor. they include John Quinn (1967), George McDonald (1969) who became a Norfolk County commissioner; Paul Harold (1977) who became state senator; Richard Koch, Jr. (1983) who later dropped out of politics and Steve McGrath (1987) who is now city solicitor.

As for Cahill going on to the mayor's office, only time will tell for sure.

Meanwhile, those who have never topped the at-large field should take heart.

McINTYRE

James McIntyre never led the at-large parade but became mayor, state representative, state senator and one of Quincy's all time most powerful figures.

THE SUGGESTION THAT Mayor James Sheets has meddled in the City Council behind-the-scenes presidency tug-of-war between Charles Phelan and Michael Cheney really doesn't seem to hold much water.

SHEETS

Sheets has been around a long time — including 16 years as a ward councillor — and knows better than to get involved in a council presidency fight.

Any mayor that does get involved and picks the wrong horse winds up with an enemy banging the gavel and obstructing him in the City Council. Besides, as meddlers go, those who really know Sheets, will tell you he just isn't built that way.

It appears that Ward 5's Phelan has the council presidency wrapped up, and deserves the credit for putting the necessary votes together. He started to line up his support bloc early and then wooed the clinchers, Ward 1's Peter Kolson and Ward 6 newcomer Bruce Ayers. And that's called good old politicking.

PHELAN

If Sheets had a preference for the presidency it no doubt would be Phalen over Cheney. Cheney has been a frequent critic of the mayor. Phelan will be easier for him to work with. And for that matter, Phelan will be easier for the council to work with colleagues will tell you.

But Sheets didn't put the council presidency together for Ayers. Phelan put it together himself.

And Phelan will be his own man in the council chamber.

Join The
Quincy City Youth Council

- for a Christmas Celebration -
an evening of dancing, socializing
and Christmas fun for all ages

Friday, Dec. 16, 1991, 8-Midnight
at the Fore River Club House
16 Nevada Road in Quincy

Disc Jockey -- Refreshments
and Raffles
$5 Donation at the door

Sun Classified Ads Get Results

Held At Animal Hospital

$500 Needed To Bring 'Abby' Home

By MICHAEL WHALEN

The family and friends of six-year-old Lorrianne Calley of South Walnut St. are trying to raise $500 to free the girl's nine-month-old kitten from a local animal hospital.

According to Bill Disalvio, a friend of the Calley family, the hospital will not release the animal until the family pays the remainder of the $900 bill for extensive surgery that "Abby" underwent after being badly injured in a hit-and-run accident.

Disalvio said Lorrianne is very depressed because of how much she misses the animal.

"She's been crying every night," said Disalvio. "She keeps saying, 'I want my Abby back.' That's why we're going this extra mile to try and help out."

Abby was struck by a car Friday, Nov. 15 when he got out of the house despite Lorrianne's attempts to stop him. He was immediately rushed to the hospital and kept on oxygen until a damaged lung could repair itself.

"There was a hole in the lung, and they had to wait for it to close before they could do the surgery," Disalvio said. "At first, they didn't think he was going to be strong enough to survive at all."

Although the hole in the lung closed by Sunday, Nov. 17, hospital officials said they would not operate until a down payment of $300 ($100 had been paid upon Abby's admittance on Friday) was paid. It took the family a couple of days to come up with that sum.

Abby finally underwent surgery on Tuesday, Nov. 19. Although the damage was repaired--the kitten also had received a broken leg and ribs--the procedure was both a delicate and a costly one. Hospital officials have said that after a recovery period of four to five days, Abby will be free to return home--after the family pays an additional $500 to cover the total cost of the surgery.

Abby, half tiger cat and half angora, was given as a gift to Lorrianne when he was four or five weeks, Disalvio said.

"All she wants for Christmas is her Abby back," he said. "Any donations would be greatly appreciated."

Anyone wishing to make a contribution towards Abby's freedom may call Bill Disalvio at 961-4967.

'ABBY' IS BEING held in an animal hospital until his family can raise $500 for his recent surgery. Those wishing to make a donation towards his freedom may call Bill DiSalvio at 961-4967.

Tree Lighting Ceremony At HN

The Houghs Neck Community Council will hold its annual tree lighting ceremony Sunday, Dec. 1 at 5 p.m. at the fire station on Sea St.

The Houghs Neck Legion will also be laying a wreath at the memorial across the street. The public is invited.

For more information call 479-4107.

Elementary Lunch

Dec. 2-6

Mon: pizza, fruit juice, chocolate chip cookies, milk.

Tues: NO LUNCH

Wed: grilled hot dog on a roll, vegetarian beans, fruit juice, jello, milk.

Thurs: tuna salad on a roll, chopped lettuce with dressing, fruit cup, milk.

Fri: grilled cheese sandwich with tater tots, fruit cup, milk.

Secondary Lunch

Dec. 2-6

Mon: pizza, green beans, apple crisp, milk.

Tues: hot dog on a roll, vegetarian beans, fruit juice, milk.

Wed: stuffed shells with Italian sauce, carrots, fresh baked Italian roll, fruit juice, milk.

Thurs: Barbeque chicken, mashed potato, peas, fresh baked wheat roll, milk.

Fri: baked lasagna with sauce, vegetable, fresh baked Italian roll, juice, milk.

The Quincy Sun

'Citizen Of The Year Award' 1991

I would like to nominate

(Please type or print neatly)

_____

for the 1991 Quincy Sun "Citizen Of The Year Award"

I believe he/she deserves this award because:

_____

_____

_____

_____

_____

Submitted by:

Name _____

Address _____

Fill out form and send (or bring) to:

The Quincy Sun
1372 Hancock St., Quincy, MA 02169

NOMINATION DEADLINE
Saturday, Dec. 28, 1991

Quincy's Yesterdays

Firemen, Residents Battle Marsh Blaze

Nov. 27-Dec. 3
1941
50 Years Ago

Firefighters and residents armed with garden hoses fought to contain a fire that raged unchecked across a half square mile of Houghs Neck marsh, threatening 25 homes on Lenox, Stoughton and Winthrop Sts.

Only three houses were damaged by the flames, which reached 20 feet in height at time and were fanned by a strong westerly wind, and residents of some 20 others were forced to flee with their belongings.

Mrs. Thomas Connors and her two children were assisted through the dense smoke from their home off Winthrop St. by an unidentified motorist.

Ironically, the fire started when a crew of firefighters were ordered to burn a small section of dry marsh grass off Newton St. and they lost control of their fire.

UNION PROTESTS

The CIO Industrial Union of Marine and Shipbuilding Workers asked for a new election after losing their bid to represent workers at the Fore River Shipyard to the Independent Union of Fore River Workers by a margin pf 5-2..

CIO leader Paul Mulhern said the Independent Union was permitted to campaign on the premises during the election and intimidated workers. "Typical company union tactics," he said.

QUINCY-ISMS

City Councillor Christian Burkhard, who was upset for re-election by George P. McDonald, said he will launch an investigation into why F"about 75 registered voters in Ward 4" were not on the polling list... William Kane, 18, son of Mrs. Irene Kane, 53 Pilgrim Rd., West Quincy, enlisted in the U.S. Marine Corps in the Federal Building, Boston ... The menu at the Quincy Oyster House, 1657 Hancock St. had a dinner of soup, fried Ipswich clams, french fried potatoes, rolls,butter, apple pie and coffee for 70 cents ... Ralph H. Hatfield, William McAuliffe and Leighton P. Rogers headed the Police civil service list for appointment to the $1,760 job of patrolman ... Carl Lundquist was conducting a weekly class in public speaking for the Civic Institute Literary and Debating Society at Knights of Columbus Hall, 25 Foster St ... The film, "Nummi-Suutarit," starring Ester Toivonen, was featured in a special Finnish show at the Adams Theater ... Mayor Thomas S. Burgin and CIty Council President William Jenness conferred on a new playground for Adams Shore, possible on a newly dredged section of the Broad Meadows at Calvin Rd. and Utica St ... Arthur C. Porter was installed as worshipful master of the Rural Lodge Masons ... Marjorie Comis, a student at Quincy High School, was chosen to model sports wear and dresses at Webster's Dress Salon, 1423 Hancock St ... John R. Herbert, managing editor of the Patriot Ledger, was to be the speaker at the 62nd annual banquet of the Quincy Granite Manufacturers Association at Diana Restaurant on Southern Artery ... Pot roast was 21 cents a pound at Lodgen's Market, 1472 Hancock St ... Novelist and screen writer Bradford Ropes was spending a two-week vacation with his parents, Mr. and Mrs. Arthur D. Ropes, 15 Wollaston Ave., Wollaston .. Mrs. Thomas H. Foster was elected president of the Women's Union at Wollaston Congregational Church ... "Week-End in Havana" starring Alice Faye, John Payne, Carmen Miranda and Cesar Romaro, was playing at the Strand .. former Governor's Councillor Joseph B. Grossman left for Miami Beach to attend the annual convention of the United States building and Loan League ... Mary McGrath and Marie Conrad were co-chairmen of the sports dance held by St. Ann's Junior Women's Club ... The Quincy Adams Lodge, Odd Ladies, met at the home of Mrs. Mildred Rogers, 27 <Marsh St., South Quincy to sew for the Red Cross ... Rose Bradley and the River Boys were appearing at the Paradise Cafe, 101 Liberty St., South Quincy ...Councillor Aldo Della Chiesa was upset for re-election in Ward 3 by labor leader J. Girard White ... Edith Mattson was elected president of the English Ivy Lodge, Daughters of St. George, at Franklin Hall ... Capt. Robert Fenby Jr., a member of the Quincy Fire Department since 1925, was appointed third deputy chief, a new position created last month by the City Council ... Fileno J. DelMonti, son of Raffaella Conti, 156 Quincy St., South Quincy, completed basic training at the Army's Camp Croft, S.C. and was transferred to Fort Bragg, N.C.

The U.S. mint turns out about 18 million coins a year.

Marie's Kitchen

By MARIE J. D'OLIMPIO

Amy's Chicken Supreme

We thought we had eaten and cooked chicken hundreds of ways, but after last week's visit to Berkley, our sister-in-law Amy served it yet another way. While our husbands were hammering away in Jerry's workshop downstairs, Amy prepared this chicken entree in minutes. This recipe feeds six to eight depending on the appetites!

AMY'S CHICKEN SUPREME
1 Lb chicken cutlets
5 or 6 sliced low salt Swiss cheese (or your own favorite)
1 can cream of broccoli soup
1 cup or so of seasoned croutons
1 can onion rings (or bagged, (about 6 or 8 ounces)
1/2 cup milk

In a slightly greased baking pan (preferably glass) layer all the chicken. Cover each slice with the Swiss cheese. Over that pour the soup and the milk. Then over that, place the croutons and sprinkle the onion rings over all. Bake in a 350 degree oven for about 10 to 15 minutes, uncovered.

We had it with rice but it can be served with noodles, potatoes, etc.

Marie D'Olimpio is the author of "Simply Italian-And then Some," a collection of her own recipes. Copies of the book are available at Previte's Market, Sumner St., Quincy Point, Samoset Pharmacy, Samoset Ave., Merrymount and Winfield Gift Emporium, Hancock St., Quincy Center.

3 Quincy Residents Elected To UMass Student Senate

Three Quincy residents have been elected to the University of Massachusetts Dartmouth student senate.

Joseph C. DeAngelo of 75 Turner St. is a junior political science/elementary education major. DeAngelo has been a member of the student senate for two years and is active is various committees on campus. A graduate of Quincy High School, he is the son of Theresa and Paul DeAngelo.

Alexander W. Mann is a junior political science major. Mann is the head of security for student activities. A graduate of North Quincy High School, he is the son of Ann and Geoff Mann.

Suzanne Shea of 15 Swan Rd. is a senior political science major and dean's list student. Shea is the news director for the campus radio station WSMU, co-chair of the lecture series committee and a voting member of the building authority. This is her fourth year on the student senate. A graduate of Quincy High School, she is the daughter of Geraldine and Gerald Shea.

The student senate serves as the major governing body of student government and offers a forum for debate on matters of importance to the student body. Students are active, voting participants on university committees that recommend policies and regulate procedures for academic and social activities on campus.

Three Quincy Residents Complete Don Bosco/Tufts Program

Three Quincy residents who are freshmen at Don Bosco Technical High School in Boston recently completed a program with 116 classmates given by first year students of Tufts Dental School in Boston.

The dental students advised the Tech students on nutrition and preventative dentistry. The program, which has been in operation for eight years, was coordinated by Bernadette Fitzgerald, the Don Bosco school nurse.

The three Quincy participants were Michael J. Chase of 441 Granite St., Sean R. Meehan of 79 Exeter St., and Jeremy J. Terry of 107 Centre St.

WOLLASTON GARDEN CLUB members create Christmas garland for decoration at First Parish Church. Seated, from left, Charlotte Rolfs, Marge Perry, Barbara Ryan and Clara Yeomans. Standing, Evelyn McCarthy, Eleanore Tupper and Florence Clifford. Decorations will be for sale after the holidays.

(Quincy Sun photo by Tom Gorman)

Wollaston Garden Club Members Decorating First Parish Church

Members of the Wollaston Garden Club will decorate United First Parish Church, "Church of the Presidents," which will be included in the tour of historical homes Friday, Dec. 6 through Sunday, Dec. 8.

The theme of the tour is "Holidays in Quincy."

The church, located in Quincy Square, was built in the Greek Revival fashion. Volunteers will be in attendance to share their knowledge of the church's history.

Quincy Women's Club Plans Christmas Luncheon

The Quincy Women's Club will hold its annual Christmas luncheon at Tuesday, Dec. 10 at noon at Covenant Congregational Church, Whitwell St.

Mrs. John Halloran will preside at the business meeting, following which a Christmas boutique will be held.

Luncheon tickets may be obtained from Mrs. Robert P. Nordstrom or Mrs. William F. Greene. For more information call Mrs. Greene at 773-1670.

Next Quincy Council On Aging Meeting Dec. 5

The Quincy Council on Aging,which normally meets the fourth Thursday of the month, will not meet in November because of the Thanksgiving holiday.

The council will meet Thursday, Dec. 5 at 2 p.m. in the second floor conference room of the new City Hall. This meeting will serve as both the November and December meetings with the council again gathering on the fourth Thursday of the month.

Volunteers Sought To Fill Red Cross Holiday Stockings

The Red Cross is looking for volunteers to fill Holiday Stockings to be distributed to needy children.

Individuals or groups can help by picking up stockings are the Red Cross office at 15 Front St., Weymouth Landing, and returning them filled, or by providing fillers, dropping them off and volunteers will fill them.

Gifts should be suitable for both boys and girls, ages one to 10.

To assist this service, call Bette Nielsen at 331-6999 or Helen Crowley on weekdays.

BRIDAL DIRECTORY

RECEPTION HALLS

STYLISH 120-SEATER DISCOVERED NEAR MARINA BAY. THOUGHT TO BE AMELIA'S.
The secret's out.
The function room at Amelia's has become one of Boston's most popular spots for weddings, showers, corporate meetings, and get-togethers of all kinds. We feature an extensive menu at affordable prices. We overlook Manna Bay and the Boston skyline. We'd like to make your next function really fly.
Please call 617-471-1453.
A·M·E·L·I·A·S
305 Victory Rd., No. Quincy, MA

FLORISTS

Flowers by Helen
367 BILLINGS ROAD
WOLLASTON, MASSACHUSETTS 02170
Flowers For All Occasions
Specializing in Weddings
471-3772
Certified Wedding Consultants

Quint's Florists
761 So. Artery
Quincy
773-7620

PHOTOGRAPHER
Photography McIntire's Studio
679 Hancock Street, Quincy (Wollaston)
479-6868

MUSIC
Space Available

HONEYMOON SPECIALISTS
BARE COVE TRAVEL
749-7750

BAKERY
O'BRIEN'S BAKERIES
9 Beale Street
Wollaston
472-4027

JEWELRY
LeCOLSON Fine Jewelry
Quality and Integrity a Tradition
The Coletti Family Al - Dave - Mark
730 HANCOCK ST., WOLLASTON 02170 786-7942

American Cancer Society Seeking Volunteers

The American Cancer Society is seeking volunteers who will help provide rides and services to those in need.

By spending a few hours a week answering the ACS's phone hotline or volunteering to drive patients to and or from treatments, volunteers could save a life.

Anyone willing to help staff the ACS's Milton office or drive in the Quincy and Milton area can call Lynne Dockser at 341-4210.

Mr., Mrs. Douglas Bennett Parents Of Son

Douglas and Linda (Abbott) Bennett, 34 Dewey Ave., Braintree, are parents of a son, Adam Douglas, born Sept. 6 at South Shore Hospital, Weymouth.

Grandparents are William and Dorothy Abbott of Quincy and Robert and Marjorie Bennett of Hingham. Great-grandmother is Rebecca Graves of North Quincy and great-grandfathers are Chester Bennett of Hingham and Gordon Ross of West Bridgewater.

Parents Of Daughter

Richard and Lorraine Wright, 61 Stedman St., are parents of a daughter, born Aug. 30 at Quincy Hospital.

37 On Woodward First Term Honor Roll

The Woodward School lists 37 students on its first term honor roll.

They are:

Grade 12

High Honors: Lindsey Main, Weymouth and Maureen Silverman, Quincy.

Honors: Veronica Mulkern, Quincy.

Grade 11

High Honors: Kara Teahan, East Weymouth.

Honors: Erin Pelletier and Maria Pepgjonaj, both of Quincy.

Merit: Kathy Montes, Quincy and Theresa Denning, Holbrook.

Grade 10

High Honors: Gail-Marie Lorandeau, Quincy.

Merit: Nicole DiGuisto, Braintree; Jaimie Fraioli, Dedham and Melanie Morano, Quincy.

Grade 9

High Honors: Molly McCormack, North Quincy and Shannon O'Toole, Quincy.

Honors: Julie Silverman, Quincy.

Grade 8

High Honors: Patricia Arnold, Quincy; Julianne Baecker, Dorchester; Susan Costagliola, Quincy; Sara Gordon, Quincy; and Corinne Lofchie, Hull.

Honors: Nicole Lyons, Faith Raimondi and Lyndsay Reynolds, all of Quincy.

Merit: Leah Campanale, Quincy; Eryne Flanagan, Rockland and Meredith Massarelli, Quincy.

Grade 7

High Honors: Robin Custeau, Quincy.

Honors: Caitlin Doyle, Weymouth; Jennifer Duane, Quincy and Jade Kwong, Quincy.

Merit: Christine Barrieau, Quincy and Victoria Hughes, Milton.

Grade 6

High Honors: Nicolette-Rose Meola, Hull; Jill Lofchie, Hull and Michelle Custeau, Quincy.

Merit: Beth Dowling, Weymouth and Mary Kerr, Braintree.

Youth Council Sponsoring Christmas Celebration Dec. 6

The Quincy Youth Council will hold a Christmas Celebration, Friday, Dec. 6 from 8 p.m. to midnight, at the Fore River Clubhouse, 16 Nevada Road.

The evening will feature a disc jockey, refreshments and raffles. Donation is $5 at the door. Advance tickets may be ordered by mail from, Quincy Youth Council, 26 Payne St., or 602 Willard St., Quincy, Ma., 02169.

South Shore Visiting Nurse Honors 2 Quincy Residents

Una Cullen and Lisa Rucker, both of Quincy, were recently honored by the South Shore Visiting Nurse & Health Services during "Employee Appreciation Day."

Cullen was honored for ten years of service and Rucker for five years of service.

SSVN&HS is a non-profit provider of home health care and related services to residents of 15 South Shore towns.

Christmas Fair At Fenno House Dec. 7

The Women's Guild of the Wollaston Lutheran Church will sponsor its annual Christmas fair Saturday, Dec. 7 from 10 a.m. to 2 p.m. at the Fenno House, 540 Hancock St.

The fair will feature a white elephant table, baked goods, and various hand made items.

Coffee will be available in the morning, and a luncheon will be served.

SOCIAL

MR. and MRS. JOHN DUNNE

(Pagar Studios)

Joan DeCristofaro Wed To John Dunne

Joan DeCristofaro, daughter of James and Laura DeCristofaro of Quincy, was recently married to John Dunne, son of Mrs. Alice Dunne of Norwood and the late John Dunne.

The ceremony was celebrated at St. Joseph's Church, Quincy Point, and was officiated by Rev. Daniel Graham. A reception followed at Lombardo's, Randolph.

The bride was given in marriage by her father.

Linda Marani of Duxbury served as Maid of Honor.

Bridesmaids were Lisa DeCristofaro of Rockland, Ann Marie DeCristofaro of Easton, Jennifer Marani of Duxbury and Ellyn Balzano of Weymouth.

James Wenstrom of Walpole served as Best Man.

Ushers were Thomas O'Hear of Norwood, Robert Postler of Hanson, Edward Twiss of Norwood and John Burke of Quincy.

Damara DeCristofaro served as Flower Girl.

The bride is a graduate of Quincy High School and Quincy Junior College.

The groom is a graduate of Norwood High School and Massasoit Community College. He is employed as a correctional officer by the Norfolk County House of Correction.

Mr. Mrs. Gary Kravetz Parents Of A Daughter

Gary and Audrey (Lahti) Kravetz of Wilmington are the parents of a daughter, Michelle, born Nov. 6 at New England Memorial Hospital, Stoneham.

Grandparents are Mrs. Isabelle Lahti of Quincy and Mr. and Mrs. Myer Kravetz of Swampscott.

Red Cross Holiday Party At Neighborhood Club Dec. 4

The South Area Red Cross will hold its third annual Holiday Party Benefit Tuesday, Dec. 4 from 6 to 8 p.m. at the Quincy Neighborhood Club, 27 Glendale Rd.

"There's a wonderful way to welcome in the holiday season with good friends and at the same time help your community," said South Area Council Chairman Helen Shea.

All proceeds from ticket sales help the South Area Red Cross to continue providing 21 communities with services such as aid to disaster victims, service to military and their families and increasing communities social services.

Tickets are $10 per person and can be obtained by calling the Red Cross at 331-6999.

Christ Church Silver Bell Fair Dec. 6-7

Christ Church will hold its annual Silver Bell Fair Friday, Dec. 6 and Saturday, Dec. 7 in the parish hall, 12 Quincy Ave., Quincy.

The fair will open Friday at 5 p.m. for supper and continue from 6 to 9 p.m. On Saturday, the fair will be open from 9 a.m. to 4 p.m.

The fair will feature a snack bar, game room, tables of old and new, books, food, candy, hand-made crafts, hand knits and more.

Quincy A.A.R.P Chapter Christmas Luncheon Dec. 4

The Quincy Chapter A.A.R.P. #4097 will hold its annual Christmas luncheon Wednesday, Dec. 4 from 11:30 a.m. to 1 p.m. at Pagnano Towers, 109 Curtis Ave., Quincy Point.

Entertainment will be by Norman Conrad, Mini Minstrel. Members who cannot attend the luncheon are invited to the entertainment at 2 p.m.

Parking is available at the rear of Jonathan's Restaurant, Washington St., Quincy Point.

Marjorie Petrosius Wins Quilt Contest

Marjorie Petrosius of Quincy recently was awarded the First Place ribbon in the second annual quilt contest held at Quilter's Delight in Weymouth.

Petrosius' entry, which she named "One Rose," was made for her husband. (Its name means something special to them both).

Her daughter-in-law, Erin Petrosius, won honorable mention for a wallhanging entitled "All Stressed Out And No One To Choke," also made for her husband.

NEWSCARRIERS WANTED

Here's a chance to earn extra money by building a Quincy Sun home delivery route.

Telephone: 471-3100

THIRD ANNUAL ARTS & CRAFT FESTIVAL

DATE: Saturday, December 7, 1991
TIME: 10:00 am - 4:00 pm
LOCATION: Sacred Heart School Hall, 363 Hancock Street, North Quincy, MA
ADMISSION: $1.00 (children 12 and under Free when accompanied by an adult)

Sponsored by: *Catholic Women's Club of North Quincy*

Winfield Gift Emporium

Yankee Candles
Cats Meow
Snow Village
Snow Babies

Hours: Dec. 1, thru Dec. 23
Open 7 Days a Week
10:00 AM to 9:00 PM
Christmas Eve open 10 AM to 5 PM
853 Hancock St., Quincy 479-9784

GRANITE LOCK CO

SERVICE MOBILE

AUTO-HOME-BUSINESS
• DEADBOLTS INS. ALLEO
• LOCKS REKEYED
• DOOR CLOSERS
• PANIC HARDWARE
• AUTO KEYS FITTED

VISIT OUR SHOWROOM
755 SO. ARTERY, QUINCY
472-2177

ENTRANCE SCHOLARSHIP EXAMINATION

For new students entering 9th and 10th Grades
December 7, 1991 or January 11, 1992
NO FEE IS CHARGED FOR THIS EXAM

NEWMAN PREPARATORY FOUNDED 1945 **SCHOOL**

245 Marlborough St., Boston, MA 02116
CO-EDUCATIONAL - GRADES 9-12
FULL AND PARTIAL SCHOLARSHIPS
to be awarded for the term
begining September 14, 1992
For information, see your guidance counselor or call
NEWMAN PREP SCHOOL (267-4530)

style
style
style
style

No matter what your style is...

Hairplace One

One Maple Street
(Corner of Hancock & Chestnut)
472-1060
Open 9-5 daily, Wednesday-Friday evenings.

Police Log Hot Spots

Monday, Nov. 18:

Robbery, 2:35 am, 61 Elm St. Elm St. Playground. Victim reports being robbed by five youths 18 to 20 years old. Suspect fled on foot toward Hancock St.

Break, 9:48 am, 576 South St., Quincy Point Car Wash, several machines broken into.

Break, 1:40 pm 3 Orchard St. Under investigation.

Tuesday, Nov. 19:

Break, 3:36 am, 1354 Hancock St., Handshakes. Under investigation.

Break, 11:59 am, 5 Edwards St. Under investigation.

Wednesday, Nov. 20:

Break, 12:01 am, 22 Nightingale Ave. BFI. Under investigation.

Larceny, 4:11 pm, 1385 Hancock St. Center Plaza. Female had purse taken by a white, male 23 to 27 years old, medium to stocky build, blond hair thinning on top, wearing pink long sleeve shirt, sneakers.

Thursday, Nov. 21:

Break, 8:20 am, 135 Old Colony Ave, Quality Metal Craft. Under investigation.

Break, 8:59 am 66 Newbury Ave., Newbury Ave. Liquor Mart. Under investigation.

Break, 8:44 am, 121 Independence Ave. Home broken into, purse taken.

Break, 9:58 pm, 75 Water St., Under investigation.

Saturday, Nov. 23:

Break, 10:15 am, 69 Martensen St. Under investigation.

Break, 1:40 pm, 500 Victory Rd. Reliance Surety Co. Under investigation.

Sunday, Nov. 24:

Break, 7:04 pm, 153 Water St. Apartment broken into. Under investigation.

Services for Week: Total calls for service-1192; arrests made-48; stolen cars-21.

If you have any information on any of the above crimes, or any crime, please call the Quincy Police Detective Bureau at 479-1212 ext. 312. You will not be required to identify yourself, but it could help.

Quincy Savings Bank Food Drive Underway

Quincy Savings Bank's annual food drive to benefit the Salvation Army Food Pantry is underway and will continue through Dec. 14. Donations of non-perishable food items may be made at any Quincy Savings Bank Office.

"There has been a tremendous demand for food from our pantry throughout the year. At times the pantry has been empty," said Captain James Labossiere of the Quincy Salvation Army. "We anticipate a considerable need for assistance this holiday season and are grateful for any food that can be donated."

"The past generosity of Quincy Savings Bank customers and employees has been commendable. Once again, we call on this generosity to help make the holiday season special for those in need," said Charles R. Simpson, Jr., president of Quincy Savings Bank.

Quincy Savings Bank is a wholly-owned subsidiary of Excel Bancorp, Inc., and has offices in Braintree, Hanover, Norwell, Quincy, and West Plymouth.

STEPHEN J. COLMAN
Attorney at Law
5 BEALE STREET
QUINCY, MASSACHUSETTS 02170
786-7980

Quincy Hospital Schedules Two Cholesterol Screenings

Quincy Hospital will offer two cholesterol screening programs in December.

The screenings will be held:

Wednesday, Dec. 4 from 10 a.m. to 3 p.m. at Osco Drug, 100 Derby St., Hingham; and Wednesday, Dec. 11 from 10 a.m. to 3 p.m. at Osco Drug, 132 Granite St., Quincy Center.

There is a charge of $5 per person for the test.

The program is co-sponsored by Quincy Hospital Occupational Health Services and Osco Drug.

Mobile Post Office At 1000 Southern Artery Dec. 16

To assist senior citizens with their holiday mailing needs, a mobile post office will stop at the Senior Citizens Center, 1000 Southern Artery, Quincy, on Monday, Dec. 16 from 10:30 a.m. to 12:30 p.m.

Customers may purchase the new Christmas stamps and mail cards, letters and small packages at the mobile post office.

In addition to shopping and mailing early, the U.S. Postal Service urges customers to properly address cards and packages, use correct ZIP Codes, and be sure to include a return address on all mailing items.

Crime Watch

By ROBERT HANNA
Crime Prevention Officer
Quincy Police Department

When And Why You Should Call The Police

One question that citizens often ask is, "when should I call the police to report something?" The answer is very simple. You should call the police anytime something looks suspicious or out of place. You should trust your intuition. The following are some examples of when to call the police.

Situation:

• Vehicles

Especially slow moving vehicles without their lights on. Vehicles that drive around the block several times or that circle parks or playgrounds.

Possible Significance:

• Parked, occupied vehicles may contain one or more persons. Especially significant if observed at unusual hours.

Possible Significance: Possible look out for burglary or or robbery in progress. True even if occupants appear to be lovers.

• Vehicles being loaded with valuables suspicious if parked in front of a closed business or unattended residence, even if the vehicle is a legitimate looking commercial vehicle - possibly even bearing identifying sign as a repair or moving vehicle.

• Abandoned Vehicle

Possible Significance: Possible stolen car

• Other unusual activity

Persons attempting to forcibly enter a locked vehicle, especially at night or in a parking lot.

Possible Significance: Possible Burglary, theft or malicious mischief in progress.

• Person detaching parts or accessories from car, especially at night.

Possible Significance: Possible theft in progress.

• Apparent business transactions from a vehicle, especially around schools or parks.

Possible Significance: Possible drug sale or illegal transaction taking place.

• Persons being forced into vehicles, especially females or juveniles.

Possible Significance: Possible kidnapping

• Going Door to Door in a residential area, especially suspicious if, after a few houses are visited, one or more of the subject goes back into side yard. More suspicious if another remains in front of house.

Possible Significance: Possible "casing" for a home to burglarize.

• Carrying property

Suspicious, depending on the circumstances, or any other activity which appears suspicious to you, report it to the Police Department IMMEDIATELY. 479-1212. Don't worry about bothering the police, this is what we are there for. Don't worry about being embarrassed if your suspicions prove unfounded. Better to think what could happen if you don't act.

Two Residents Attend Literacy Volunteers Conference

Failie Kinnecom and Tina Kluetmeier both of Quincy recently attended the annual Conference of Literacy Volunteers of America, Inc. (LVA), held in Orlando, Fla.

Some 900 people from throughout the United States attended the three-day conference which featured workshops for those who provided literacy services to adults.

Kinnecom and Kluetmeier attended the conference as representatives of LVA-Quincy, a program of the Thomas Crane Public Library.

10 YEARS SERVING THE MILTON-QUINCY COMMUNITY
100 YEARS OF EXPERIENCE FROM THE DOLAN FAMILY

460 Granite Avenue, Milton

We're here when you need us.

As we observe the 10th anniversary of our location at 460 Granite Avenue, Milton, near the Quincy line, we are proud of our family's commitment to the community since 1885 when the original Dolan Funeral Home was established in the Fields Corner section of Boston. In 1974, that first building was donated by the family to the New England Medical Center.

The company, now headed by lifelong Milton residents W. Craig Dolan and Paul F. Dolan, looks forward to continuing its tradition of quiet dignity, friendly counsel and understanding for members of the South Shore community into the next century.

DOLAN
FUNERAL HOMES

1140 Washington Street
Dorchester, MA 02124
617-298-8011

460 Granite Avenue
Milton, MA 02186
617-698-6264

SUBSCRIPTION FORM
FILL OUT THIS SUBSCRIPTION BLANK AND MAIL TO
The Quincy Sun
1372 HANCOCK STREET, QUINCY, MA 02169

NAME _____
STREET _____
CITY _____ STATE _____ ZIP _____

CHECK ONE BOX IN EACH COLUMN

( ) 1 YEAR IN QUINCY $12.00
( ) 1 YEAR OUTSIDE QUINCY $14.00
( ) 1 YEAR OUT OF STATE $17.00

( ) CHECK ENCLOSED
( ) PLEASE BILL ME

SHOP Downtown Quincy

Come Home for the Holidays

QUINCY CENTER BUSINESS & PROFESSIONAL ASSOCIATION
presents

A HOLIDAY STROLL and FESTIVITIES
SATURDAY, NOVEMBER 30, 1 - 5 PM

12:30 PM Santa's official arrival by parachute at Faxon Field, behind Quincy Technical School.

1:00 PM Christmas Sculpture Display by Atlantic Ice, Weymouth, at Quincy Center Plaza.

1-3 PM
- Balloon Sculpturing at Big Daddys Hot Dog.
- Clown at Parade of Shoes.
- Live WJDA Broadcast.

2:00 PM Quincy Alumni Band, 9 Strolling Christmas Carolers.

2-3 PM Walk-About Puppeteer with Guitar "Tim Sullivan" at Lucille's Little House.

4:35 PM Entertainment Cinemas "Curly Sue" (PG) 2 for 1 Movie Passes

4:45 PM Entertainment Cinemas "All I Want For Christmas" (G) 2 for 1 Movie Passes

1-5 PM
- Free Face Painting by South Shore Joeys at Bernie's Formal Shop.
- Santa's strolling along Hancock St.
- Model Railroad demonstration at HobbyTown.
- Continental Cablevision on scene.
- Strollers from St. Joseph's Jr. Choir.

6 PM
- Tree Lighting by Quincy Tourism at The Woodward School. Guest speaker: Mayor Sheets.
- Strollers from St. Joseph's Jr. Choir.

Stroll into the following stores to enjoy Holiday Entertainment & Savings
BRING THIS AD WITH YOU

COLMAN'S Champion Headquarters	**QUINCY VISITING NURSES & HOSPICE** Happy Holiday To All!	**CARYN'S CORNER** Buy any piece of costume jewelry and get a second piece at ½ price. Free Candy Canes Free Gift Wrapping
BASKIN-ROBBINS FREE samples of Fat Free Ice Cream & Yogurt	**PHASE II JEWELRY** 50% OFF 14KT. GOLD Chains & Earrings. Free gift with purchase.	**TASO'S PIZZA & SUB** $1.99 Small Cheese PIZZA with FREE small coke
PARADE OF SHOES Hot Chocolate and Cookies Inside Sale on Selected Items	**PILGRIM RESTAURANT** Sausage Pepper & Onion Sandwich $1.95	**RYDER'S** 20% OFF anything in store excluding sale items.
DUNKIN DONUTS 10 oz. Coffee & Muffin 99¢	**PHOTO QUICK** $2.00 OFF any roll of film to be developed.	**J.B. OPTICAL** SAVE $25)F off prescription eyewear or ½ off second pair.
CLIFFORDS FLOWERS 10% OFF everything in store 1-800-441-8884	**HOLLYWOOD/HOLLYWOOD RESTAURANT** Movie of the Week Monday-Friday Free with any Entree Call for details: 328-8300	**LUCILLE'S LITTLE HOUSE** Beautiful Doll Houses, Built-up or Kits, Playable or Collectible Dolls.
BIG DADDYS FREE can of coke with purchase of medium Hot Dog	**FRANTIC FRAMERS** FREE acrylic 5"x7" photo frame with any $5.00 purchase.	**INFINITY BOOKS** SAVE 25% on all calendars and stationery. Complimentary refreshments.
BERNIE'S MODERN FORMAL 10% OFF all services Free Refreshments	**GREAT CUTS** FREE NEXUS SAMPLES 20% OFF Mitchell Products	**ENTERTAINMENT CINEMAS** Come visit Hollywood/ Hollywood Restaurant in the Quincy Fair Mall.
N.E. DELI $1.00 OFF any large sandwich or dinner. 50¢ OFF any small sandwich	**BUSINESS & MAIL** $1.00 OFF U.P.S. Shipments 472-1909	**CUMMINGS** 25% OFF All already reduced merchandise. Free Balloons.
WOOLWORTHS 25% OFF all toys, one day only Sat. - starts at 10:00	**METROPOLITAN PARKING** Mention this ad to receive one FREE hour parking.	**HOBBYTOWN** In Store Sales Events. Free Balloons.

SHOP Downtown Quincy

RELIGION

Special Advent Services At Houghs Neck Congregational

Special Advent services will be held Tuesday evenings at 7:30 p.m at the Houghs Neck Congregational Church.

Carol Sheehan, director of the Hospice of the Quincy Visiting Nurses Association, will be guest speaker Dec. 3. Carla McDonald, soloist from Sacred Heart Church, will sing. The first candle in the Advent wreath will be lit by Stephanie Szabo, a member of Sunday school.

A fireside service will be conducted Dec. 10 by members of the Pilgrim Fellowship.

The Dec. 17 service will feature music prepared by organist Arden Schofield and sung by the church choir.

Each service will be followed by a coffee hour in fellowship hall hosted by the diaconate.

This Sunday at the 9 a.m.worship service the sermon will be delivered by Rev. M. Alicia Corea who will also play the organ. Pete Little and Marge Tellier will serve for the diaconate.

At the 10:30 a.m. service Dr. Peter V. Corea will give the sermon with Waymon Giggey and Peg McDonald serving for the diaconate. The first Advent candle will be lit by Donna Robbins, a Sunday school pupil, at each service. Janet Little will play a flute solo during prelude for both services. A coffee hour between services will be hosted by Gayle MacKay and Rod Hicks.

Sunday school meets at 8:30 a.m. for age two through grade one and at 10 a.m. for grades two and up. Pilgrim Fellowship, for people in middle and senior high, meet this Sunday at 7 p.m.

Members of the church and choir will participate in the annual Christmas tree lighting ceremony Sunday at 5:30 p.m. at the Houghs Neck Fire Station.

The Seaside Christmas Fair Committee will have an encore table of handcrafted items at the Mistletoe Fair Saturday, Nov. 30 from 10 a.m. to 4 p.m. in St. Thomas Aquinas Hall, Houghs Neck.

'Voice Out Of The Past' Bethany Sermon Topic

This Sunday at Bethany Congregational Church, Spear and Coddington Sts., will mark the first Sunday in Advent.

At the 10 a.m. worship service the Rev. Roger Ketcham will will preach a sermon on the topic, "A Voice Out Of The Past--I Am Zachariah."

Holy Communion will be served by the deacons and deaconesses. Music by the Chancel Choir will be directed by Gregory Flynn, organist. Scripture reader will be Sylvia Hofsepian. Church school classes are held during the worship hour.

At the weekly Bible study in Room 3 of the parish house next Sunday at 8:30 a.m. the Rev. Roger Ketcham will lead the discussion of the Bible passages to be read during the 10 a.m. worship service.

An Intergenerational Advent Celebration will take place Sunday, Dec. 8 in the Allen Parlor. Crafts tables will be set up for adults and children with something for everyone. The program will start at 3 p.m.

At 4:30 p.m. a Vesper Service will be held with a children's message and the singing of carol hymns. A pot luck candlelight dinner will take place in the Allen Parlor beginning at 5 p.m. This will be followed by a carol sing accompanied by Gregory Flynn, pianist.

U.S. SAVINGS BONDS
THE GREAT AMERICAN INVESTMENT

HIGHLAND MEDICAL ASSOCIATES
BIRJINDER SINGH, MD
U. PRAKASH RAU, MD
PEPPINO BUTERA, MD
are pleased to announce
extended walk-in office hours
MON., TUES., WED., FRI.
9 am - 8 pm
Flu vaccines are available on a walk-in basis.
HIGHLAND MEDICAL ASSOCIATES
1681 Washington Street
Braintree, MA, 02184
(617) 848-6040

Interchurch Council Thanksgiving Eve Service

The Interchurch Council of Wollaston and North Quincy will hold its annual Thanksgiving Eve Service, Wednesday, Nov. 27 at 7:30 p.m. at the Wollaston Church of the Nazarene.

Mayor James Sheets will deliver the Thanksgiving Proclamation. Preacher for the service is Richard Murphy. The service will feature combined choirs. Offerings will benefit the Quincy Crisis Center.

'God Is Faithful' Sermon Topic At United Methodist

Holy Communion and the First Sunday of Advent will be celebrated at the 10 a.m. worship service at the Quincy Community United Methodist Church, 40 Beale St.

The first Advent candle will be lit in memory of Richard W. Poore.

The Rev. Harry Soper Jr. will have "God Is Faithful" as his sermon message. Jay and Sybil White will serve as greeters and the hostesses for the fellowship hour will be Linada Conant, Susan Little, Margaret Buckley and Edna Colletti.

Following the pastor's Young Disciples message, Sunday school will convene. Church facilities are handicapped accessible and nursery care is provided. That evening at 6 p.m. the United Methodist Youth Fellowship will meet at 6 p.m. and the prayer group at 7 p.m.

Events for the week include: Open house recreation and the Committee on Education meeting will both be held at 7 p.m. Monday; the Christian Serenity Prayer Group meets at 7 p.m. and the Council on Youth Ministries at 7:30 p.m.Tuesday; the Administrative Board meets at 7:30 p.m. Wednesday; the pastor's Bible study meets at 10 a.m., the bell ringers meet at 6:30 p.m., and choir rehearsal will be held at 8 p.m. Thursday.

'God's Advent Agenda' At Point Congregational

This Sunday at Quincy Point Congregational Church, Washington St. and Southern Artery, the Advent season will begin with a series of sermons starting with the word "Behold."

Sunday's 10 a.m. service will focus upon "Behold, I Will Fulfill The Promise," and the sermon has been entitled "God's Advent Agenda, And Ours."

During the Advent season, the Altar and Flower Guild, under the direction of chairperson Carol McGhee, will gradually decorate the sanctuary for Christmas for the four Sundays of Advent.

The Chancel will be decorated with the Advent wreath, upon which candles will be lit each Sunday in Advent. This Sunday, the Candel of Comfort will be lit by the Peterson, Croasdale and Forbush families.

The service will also include a celebration of the Sacrament of Holy Communion, to be served by members of the Diaconate.

Church school classes will be held at 10 a.m. Infants, nursery and kindergarten children go directly to their rooms; all other children and young people gather with their families in the sanctuary before the students are dismissed to their classrooms and teachers.

The church provides designated parking for those with walking difficulties, a chairlift to the sanctuary, wheelchair and walker, large print bulletins, hearing aids, off-street parking and child care during worship.

Pastors are the Revs. Fred and Carol Atwood-Lyon. Church office hours are Monday through Friday (with the exception of holidays) from 8 a.m. to 4

Parsons & Richardson
INSURANCE AGENCY, INC
"Be Sure Now - Not Sorry Later"
OUR NEW LOCATION IS:
62 DERBY STREET, HINGHAM, MA
PO BOX 522 ACCORD STATION 02018-0522
Rear Bldg., behind SHEARSON & LEHMAN
(OFF RTE 3, EXIT 15 NEXT TO HINGHAM PLAZA)
TEL: (617)740-4070
COME BY AND VISIT OUR NEW OFFICE

Quincy Churches In 'Flip For Kids' Program

Four Quincy churches are participating in the Protestant Social Service Bureau's second annual 'Flip for Kids.'

The project, which started as a pancake breakfast to be held sometime in November, has turned into a meal being put on at a convenient date.

Ten different churches in six South Shore towns have signed up for the project, which has already begun and will continue well into December.

The Wollaston Lutheran Church.already held the event Nov. 17. The other Quincy participants will be Atlantic Memorial Church On Thanksgiving Day and Faith Lutheran Church and the Wollaston Congregational Church, both on Dec. 8.

The title "Flip for Kids" was created to indicate that the proceeds will help the Bureau's children's services. The month of November was chosen because it is National Adoption Month for 1991.

For more information call PSSB at 773-6203.

'Hanging Of The Greens' At First Church Of Squantum

The First Church of Squantum will hold its annual "Hanging of the Greens Saturday, Nov. 30 from 6:30 to 8:30 p.m.

The event is an occasion on which persons of all ages help decorate the church for the Advent season and make Christmas crafts. A variety of Christmas refreshments will be served.

"Pilgrim Story" was the title of the sermon preached by the pastor at the church on Sunday morning. The sermon was part of the annual Thanksgiving Sunday service held at the church.

Scripture readers were Tom Klock and Louise Randall. The Chancel Choir sang and the congregation was accompanied by organist Mary Ruth Scott and pianist Janet Williamson.

Dana, Pat and Kim Olsen were the greeters. Katrina Sorrentino and Earl Taylor were the ushers. Barbara Walter and Sally Wainwright hosted the fellowship hour after church.

Junior choir meets Thursdays at 3 p.m. Chancel choir meets Thursdays at 7:30 p.m. The Way Up, a group for teenagers, meets Sundays from 2 p.m. to 6:30 p.m.

The Sunday morning worship service begins at 10:30 a.m. Sunday school for children in grades 2-8 begins at 9:30 a.m. During the morning service, children in kindergarten in the first grade attend their own Sunday school class. A nursery is provided at that same time for infants and toddlers. Child care is available for children who are older who have parents attending church.

Decoration Sunday At First Parish

United First Parish Church, 1306 Hancock St., will celebrate the first Sunday of Advent at the 10:30 a.m. service. The service will include bringing in greens, decorating the tree and singing carols.

Children of the Church School will light the first candle of Advent and hang greens during the opening carol "Deck the Halls."

Adults and children will decorate the Christmas Tree with home-made ornaments and sing "O Christmas Tree."

Dr. Sheldon Bennett, minister, will give the sermon "Born to Shop? Or Other Purposes." The sermon will consider ways people can find joy and spiritual renewal in the holiday festivities.

The Church Choir will sing under the direction of Norman Corey who will also play organ selections.

Ushers are Richard Post and Matt Malloy.

Visitors are welcome and invited to the social hour following the service. Brenda Powers will host.

The Women's Group will meet at noon as will the Men's Group.

A special program featuring Robert Lurtzema, David Alpher and Robert Clarke will be held at 3 p.m. following the Christmas Parade. It will include music and narration based on Lewis Carroll's "The Walrus and the Carpenter" and "Jabberwocky." Tickets are $5 for adults, $3 for children.

HOUGHS NECK CONGREGATIONAL CHURCH
310 Manet Ave
Worship 9am - 10:30 am
Sunday School
8:30 am & 10:00 am
Dr. Peter V. Corea
Rev. M. Alicia Corea
"Every Sunday is Welcome Sunday"
479-2855

Could Post Profit This Year

Quincy Hospital Is On The Road To Fiscal Recovery

By ROBERT BOSWORTH

Quincy Hospital, which was on the brink of closing its door three years ago because of a multi-million dollar deficit, is making what city officials call "a miraculous" fiscal turnaround and could post a profit by the end of the new fiscal year.

At a recent press conference, Mayor James Sheets praised Hospital Director Ellen Zane as well as her administrative staff and other hospital employees for coming together and turning the health facility's budget shortfalls into a possible surplus.

The hospital's failing fiscal health was front page news several years ago. During the 1989 mayoral election, the facility's bleak fiscal picture was one of the more prominent campaign issues and a focal point for political advertisements.

Shortly after Sheets was inaugurated in January, 1990, former Hospital Director Mark Mundy and the hospital's Board of Managers asked the mayor for a $3 to $4 million loan from the city budget. They said the hospital would repay the city over a three to five-year period.

"What I heard said to me was if we don't have a loan of three to four million dollars, we're going to have to close our doors," Sheets said.

But because the city had its own budget problems and money was tight, Sheets refused to give the hospital any money.

"I would have had to cut fire, police and schools and the general budget to get that money because that would be the only place that it would come from." Sheets then told the board: "Well, I guess you'll just have to put a lock on the door because I really can't take that kind of money out of the city budget."

Looking back, the mayor said if the hospital had closed, the city would have been staring at approximately $77 million in debt in terms of unemployment compensation, closing and other related costs.

The city may have received some money if the hospital, which opened a new $60 million facility, had been sold. The federal government, which insured the bonding for the new facility, would have determined the facility's future.

"Still, you're probably looking at a net indebtedness of at least $40 to $50 million," the mayor added.

The hospital's closing would have meant more than just a fiscal nightmare for the city. Hundreds of employees, many living in the Quincy-South Shore area, would have lost their jobs.

The hospital, which has an annual operating budget of approximately $44 million, employs about 900 full-time positions.

A few months after the hospital's finances hit rock bottom, Zane became the hospital's new director. The mayor instructed his administrative assistant, Bernice Mader, to work with Zane and the Board of Managers "to make the hospital go."

Since Zane has taken over the hospital's reigns, the health care facility's losses have been consistently declining. In FY 89, the hospital had a deficit of $3.5 million; in FY 90, the number dropped to $2.2 million.

Zane had predicted another shortfall of $2.2 million for FY 91 but a seven percent in admissions left the hospital with only a $300,000 deficit Sept. 30.

"Based on these figures, it would appear that in the next fiscal year, we may well end up operating in the black," Zane told Sheets in a letter dated Oct. 29.

"For an institution to come together as Quincy Hospital has in the last 23 months is nothing short of miraculous," the mayor said.

The mayor said he called the press conference to publicly commend Zane, her staff and the entire hospital family, from the nurses and physicians to housekeeping and maintenance crew. "They have all done the job.

"As the mayor of Quincy, you will never know the burden that was taken off me because the last thing that I needed to do facing the financial issues I have had to face is to look at the hospital that's not going to make it and the debt which that incurs.

(Cont'd on Page 17)

TEL 328-1700

FASHION QUALITY CLEANERS

LAUNDRY - DRY CLEANING - ALTERATIONS - STORAGE

WEDDING GOWNS A SPECIALTY

PETER LIO
OWNER

67 BILLINGS RD.
NO. QUINCY, MASS.

DO YOU LIVE ON? .....

Hancock St.
W. Squantum St.
Montclair Ave.
Wilson Ave.
Billings St.
Sea Ave.
Atlantic St.
Waterston Ave.
Elm Ave.
Allerton St.
Highfield Rd.
Landsdowne St.
Colby Road
Clyment Terr.
Dysart St.
(to be continued)

OUR CLIENTS DO .....

Join your neighbors and follow the crowd to

DORAN & HORRIGAN

DH INSURANCE AGENCY
19 Billings Road, North Quincy
328-0100

P.S. Now accepting 1992 Auto Applications
Isn't it time for a "SECOND OPINION?"

"QUINCY'S BEST KEPT SECRET"

For all your jewelry needs at discounted prices

Le Colson

FINE JEWELRY

730 Hancock Street
Wollaston, MA 02170
786-7942

Where Quality and Integrity are a Tradition

Open Evenings During the Holiday Season

Photography by Fine•Light, Quincy, MA

Wollaston Business Association Special Event

More Than $1,200 In Prizes To Be Awarded

More than $1,200 in prizes will be awarded during the sixth annual Evening In Wollaston holiday celebration on Saturday.

A total of 29 Wollaston Business Association members have included coupons in this week's issue of The Quincy Sun which can be dropped at the appropriate businesses during Saturday's festivities. A drawing for the winner will be held at each store at the end of the event.

Evening in Wollaston will feature a magic show, special offers from Wollaston businesses, the annual lighting of the Wollaston Christmas lights, a special movie at the Wollaston Theatre and, of course, an appearance by Santa Claus himself. What better way to kick off the season?

Special events during the holiday celebration will begin with a performance by magician Jeff Danger at the Wollaston Theatre at 2 p.m.

The magic show will be followed by a special matinee showing of the hit comedy "Home Alone," starring the popular child actor Macauley Culkin, at the theatre at 2:45 p.m. Admission is only $1.

After the movie children will delight when Santa Claus arrives on the scene at 5 p.m. Also in attendance will be a number of special guests, including Mayor James Sheets and Senator Paul Harold, who will join Santa in welcoming neighbors to Wollaston.

At 5:15 p.m. the Wollaston Christmas lights will be switched on, giving Beale St. the cheery glow of the season.

Beginning at 5:30 p.m. children will be escorted into the lobby of the Wollaston Theatre where they can have their photo taken with Santa. The photos are professionally done by Fine Light Photography and will be taken at a cost of $3 apiece. Free lollypops and balloons will also be handed out to the children.

Throughout the event there will be special holiday bargains from participating Wollaston businesses.

The festivities will end at 7 p.m. when participating businesses from the Wollaston Business Association draw the prizes from the coupons.

The participating merchants and their prizes are:

Barry's Deli, 21 Beale St., a party platter ($49.95 value), and free lunch for one for a week.

Beale St. Fish Market, 35 Beale St., $20 gift certificate.

Blackwood Pharmacy, 663 Hancock St., $25 gift certificate.

Brigham's Ice Cream, 13 Beale St., free ice cream cake ($15.95 value).

C.A. Cox Automotive, 60 Beale St., a $25 gift certificate to Bonnie's Blackwood Pharmacy.

Century 21 Annex Realty, 49 Beale St., two $15 gift certificates to the Early American Restaurant.

Colonial Federal Savings Bank, 15 Beach St., $50 U.S. Savings Bond.

Delaney & Co. Real Estate, 12 Beach St., $25 party platter from Barry's Deli.

Dot's Smoke Shop, 16 Beale St., 1/2 season's pass to Mass Millions.

Finelight Photography, 730 Hancock St., free photography package ($85 value).

Fleet Bank, 20 Beale St., $50 to open a Fleet Plus Account.

Hair Artist Salon, 29A Beale St., $5 towards any service.

Hub Video, 5 Beale St., three winners, one free video rental.

Ink Spot, 673 Hancock St., $5 off any printing order over $25.

Keene's Beale St. Pharmacy, 649 Hancock St., $50 credit to be used for anything except cigarettes and lottery tickets.

LeColson Jewelers, 730 Hancock St., $25 gift certificate.

Mantis Flowers and Plants, 645 Hancock St., four $7.50 gift certificates.

Morrill Real Estate, 645 Hancock St., $25 gift

(Cont'd on Page 1)

BARRY'S DELI
21 Beale Street
Free Lunch for 1 Week
Name
Address Tel.

BARRY'S DELI
21 Beale Street
Party Platter
($49.95 Value)
Name
Address Tel.

CENTURY 21 ANNEX REALTY
49 Beale Street
2 ($15.00) Gift Certificates
'Early American' Restaurant
Name
Address Tel.

FLEET BANK
20 Beale Street
$50 To Open
Fleet Plus Account
Name
Address Tel.

BEALE ST. FISH MARKET
35 Beale Street
$20 Gift Certificate
Name
Address Tel.

COLONIAL FEDERAL SAVINGS BANK
15 Beach Street
$50.00 U.S. Government Bond
Name
Address Tel.

HAIR ARTIST SALON
29A Beale St. 479-6611
$5 OFF Any Service
Name
Address Tel.

BLACKWOOD PHARMACY
663 Hancock Street
$25 Gift Certificate
for Rx Drugs or Hospital Supplies
Name
Address Tel.

DELANEY & CO. REAL ESTATE
12 Beach Street
Party Platter
From Barry's Deli ($25.00 Value)
Name
Address Tel.

HUB VIDEO
15 Beale Street
3 WINNERS
A Free Video Rental
Name
Address Tel.

BRIGHAM'S ICE CREAM SHOP
13 Beale Street
Free Ice Cream Cake
($15.95 Value)
Name
Address Tel

DOT'S SMOKE SHOP
16 Beale Street
½ Season's Pass
Mass Millions
Name
Address Tel.

THE INK SPOT
673 Hancock Street
$5.00 off printing order over $25.00 Expires 1/31/92
Name
Address Tel.

C.A. COX AUTOMOTIVE
60 Beale Street
$25 Gift Certificate
Blackwood Pharmacy
Name
Address Tel.

FINE • LIGHT PHOTOGRAPHY
730 Hancock Street
Free Photography Package
($85 Value)
Name
Address Tel.

KEENE'S BEALE STREET PHARMACY
649 Hancock Street
$50.00 Credit
Used for any items excluding Cigarettes and Lottery Tickets
Name
Address Tel.

At Wollaston Holiday Festival On Saturday

(Cont'd from Page 12)

certificate to Well's Grille.

Nancy's Nook, 25A Beale St., three $5 gift certficates.

O'Brien's Bakery, 9 Beale St., a gingerbread house and a free birthday party.

Optometric Associates of Quincy, 675 Hancock St., $25 gift certificate.

Paul's Barber Shop, 10 Beale St., two free haircuts.

Robert's Hallmark, 19A Beale St., drawing for 3 days/2 nights in Atlantic City for one (must be 21 years of age; entry good with any purchase).

Steve's Beale St. Diner, 17 Beale St., free breakfast for one week.

Sullivan's Corner, 716 Hancock St., $25 gift certificate.

Well's Grille, 668 Hancock St., $25 gift certificate.

Wollaston Credit Union, 651 Hancock St., $25 savings account.

Wollaston Florist, 671 Hancock St., keepsake Christmas arrangement.

Woll-Nut Shop, 17 1/2 Beale St., 3 lb. box of chocolates and nuts ($30 value).

Food Donations For Pantry Shelf

Those who plan on attending this year's Evening in Wollaston are asked to bring one non-perishable food item to the event on Saturday.

The food is to be donated to The Pantry Shelf, an emergency food shelter.

This will provide those who are at the celebration an opportunity to help those less fortunate to feel the true warmth of the season.

Two Blood Drives In December

The South Area American Red Cross will conduct two blood drives in Quincy during December.

The drives, which are open to the public, will be held:

•Tuesday, Dec. 17 from 9 a.m. to 2 p.m. at Arbella Insurance, 1100 Crown Colony Dr., South Quincy.

•Monday, Dec. 23 from 1 to 7 p.m. at Quincy Point Congregational Church, 444 Washington St., Quincy.

Wollaston Park Assn. Elects Officers

The Wollaston Park Association elected officers and directors during the civic group's 35th annual Dinner Meeting at The Hollow Restaurant.

Re-elected were Richard Lockhead, 106 Willow St., president; Dominic Falcetta, 55 The Strand, vice president; and Dorothy Kelly, 108 Davis St., secretary-treasurer.

Susan Gallagher, 21 Willow St., was elected as a new director. She joins re-elected directors Alice Delaney, 116 Davis St., Richard DeMers, 150 East Elm Ave., Madeline Falcetta, 55 The Strand, John Keenan, 234 Norfolk St., William MacDonald, 74 Copley St., and Eleanor Sharkey, 36 Briggs St.

Guest speaker, Mayor James Sheets, commended the Wollaston residents for their participation in the city's recycling program and outlined some of his downtown revitalization plan.

The association was organized in 1956 to preserve the residential nature of the Wollaston Beach area. The group has worked successfully to rezone the area Residence A and fought the building of row housing and 26-story apartments along the beach.

Residents living east of Hancock Street to Wollaston Beach are invited to join the association by contacting the president or secretary.

St. Ann's Christmas Bazaar Dec. 6-7

St. Ann's School in Wollaston will hold its annual Christmas bazaar Friday, Dec. 6 from 6 to 10 p.m. and Saturday, Dec. 7 from 10 a.m. to 3 p.m. in the school gymnasium.

The school is located across from Veteran's Memorial Stadium on Hancock St.

Among the fair's highlights will be crafts, baked goods, a silent auction, $999.99 drawing, white elephant table, pictures with Santa Claus and more.

LeCOLSON JEWELERS
730 Hancock St.
$25 Gift Certificate
Name_____
Address_____ Tel._____

O'BRIEN'S BAKERY
9 Beale Street
Free Birthday Party
Name_____
Address_____ Tel._____

SULLIVAN'S CORNER
716 Hancock Street
$25.00 Gift Certificate
Name_____
Address_____ Tel._____

MANTIS FLOWERS AND PLANTS
645 Hancock Street
(4) $7.50 Gift Certificates
Name_____
Address_____ Tel._____

Optometric Associates of Quincy
675 Hancock St.
$25.00 Gift Certificate
Name_____
Address_____ Tel._____

WELL'S GRILLE
668 Hancock Street
$25 Gift Certificate
Name_____
Address_____ Tel._____

MORRILL REAL ESTATE
645 Hancock Street
$25.00 Gift Certificate
Wells Grille
Name_____
Address_____ Tel._____

PAUL'S BARBER SHOP
10 Beale Street
(2) Free Haircuts
Name_____
Address_____ Tel._____

WOLLASTON CREDIT UNION
651 Hancock Street
$25.00 Savings Account
Name_____
Address_____ Tel._____

Nancy's Nook
25A Beale St.
(3) $5.00 Gift Certificates
Name_____
Address_____ Tel._____

ROBERT'S HALLMARK
19A Beale Street
Drawing for 3 Days/2 Nights in Atlantic City for One
Must be 21 Yrs of Age Entry Good with any purchase
Name_____
Address_____ Tel._____

Wollaston Florist
671 Hancock St.
Keepsake Christmas Arrangement
Name_____
Address_____ Tel._____

O'BRIEN'S BAKERY
9 Beale Street
Gingerbread House
Name_____
Address_____ Tel._____

Steve's Beale St. Diner
17 Beale St.
Free Breakfast for 1 Week
Name_____
Address_____ Tel._____

WOLL-NUT SHOP
17½ Beale Street
3 Lb Box ($30 Value)
Chocolates and Nuts
Name_____
Address_____ Tel._____

'Holidays In Quincy' At 4 Historic Sites

"Holidays in Quincy" will be celebrated Dec. 6 to 8 at the Adams Academy Building, the Adams Mansion, the Josiah Quincy House, and the United First Parish Church.

This is the fifth time the holiday season has been celebrated by the four historic sites since 1983. The four sites will be decorated for the season and special tours will be conducted through the four locations.

The celebration will be kicked off by an "Around the Town" gala Friday, Dec. 6 from 6 to 9 p.m. Each of the four sites will feature live musical entertainment and there will be food at the Adams Academy. Two trolley buses will link the four sites so that patrons do not have to drive to each location. the buses will arrive at each site at half-hour intervals, giving ample time to appreciate the music and decorations.

New this year will be a holiday craft fair and sale at the United First Parish Church. Several area craftspeople will offer their wares throughout the weekend. The Museum Shop of the Quincy Historical Society will also be open at the Adams Academy and a full stack of holiday gifts, toys, paper and antique ornaments will be available along with Quincy-related items.

"Holidays in Quincy" continues Saturday, Dec. 7 from 10 a.m. to 9 p.m. and Sunday, Dec. 8 from 10 a.m. to 6 p.m. There will be periods of live musical performances at the Adams Mansion and Josiah Quincy House. There will be no trolly service on Saturday and Sunday. The crafts fair will continue at the United First Parish Church.

The celebration of the season is made possible by the cooperation of the four sites and the Quincy Arts Council.

The Wollaston Garden Club decorated the United First Parish Church and the Sea Side Garden Club of Squantum decorated the Adams Mansion. Dot Circle Florists of Dorchester and Haron's Florist and Greenhouse decorated the Adams Academy building and the Josiah Quincy House with the help of volunteers and staff.

The trolleys have been coordinated through Traditional Tours. Mike McFarland of Barry's Deli and Tim Cahill of Handshakes donated food for the Friday gala.

Tickets are $10 per person for the gala and may be used throughout the weekend. Children ages 6-16 are $5. Tickets for Saturday and Sunday are $8 for adults and $4 for children ages 6-16.

Tickets are available from the Adams Academy at 8 Adams St., the United Parish Church, and the Josiah Quincy House throughout the weekend. For more information call 773-1144.

GERALD T. HORRIGAN, seated center, a Quincy native and sculptor, was honored recently by Winthrop officials for his work on the town's Doughboy Statue he created in 1921. The statue was recently refurbished by sculptor restorer Gregory Curci, standing left. Members of the restoration committee presented Horrigan with a citation from the town at a recent ceremony held at Quincy Nursing Home. Sitting, left, Walter Van Dalinda and right, E. Arthur King. Standing, second from left, Col. Joseph McGonagle, Anne McGonagle, Reno Pisano and Dolly MacKay.

(Quincy Sun photo by Tom Gorman)

Gerald Horrigan Honored For Doughboy Sculpture

Gerald T. Horrigan, a Quincy native and sculptor, was recently honored by Winthrop officials for his work on the town's Doughboy statue he created in 1921 at a ceremony held at Quincy Nursing Home.

Mr. Horrigan's statue was recently refurbished by sculptor restorer Gregory Curci. Members of the restoration committee presented Horrigan with a citation from the town.

Born in Quincy in 1903, the 88-year-old Horrigan graduated from Quincy High School in 1920. He learned the sculpture trade while attending the Museum School of Art in Boston and the Academy of Grand Chaumiere in Paris.

He lived in Paris, Spain and Italy before settling in Houghs Neck. He married Isobel McMenemie of Brockton. The late Mrs. Horrigan worked at Remick's in Quincy and was responsible for opening the Serendipity Gift Shop there.

Horrigan sculptured many notable statues, including the Robert Burns statue in Quincy Center near Granite St. and the Burgin Parkway. His Joan of Arc sculpture at the Worcester Cathedral was commissioned by Cardinal Wright.

In addition, Horrigan sculptured life-size Union soldiers throughout the northern United States, the Police Memorial in Forrest Hills Cemetery and the Doughboy statue from World War I in Holbrook and Winthrop.

At the request of Mrs. Pratt Whitney, a noted Newport socialite, he assisted on the Columbus Memorial in Spain.

Mr. Horrigan's father sculpted the Titantic Memorial in Washington, D.C. at the request of Pratt-Whitney who lost family members in the luxury ocean liner tragedy.

Mr. Horrigan began oil painting in his 70s. Due to poor eye sight he no longer is able to create sculptures or painting. He enjoys conversing with others, and according to Linda Smith, activities director at Quincy Nursing Home, discussing the news at the Current Events Club.

Friends and family visit often--including sculptor Reno Pisano and nephew John Moreschi. Mr. Horrigan has resided at Quincy Nursing Home since 1988.

Quincy Christmas Parade 40th Celebration On Ch. 3

Quincy Community Television will show the 40th annual Christmas parade live on Sunday, Dec. 1 at 12:30 p.m.

The parade will be replayed at 8 p.m.that evening for those people who attended the parade or participated in the parade. Other replay dates for the parade are Wednesday, Dec. 4 at 8 p.m. and Monday, Dec. 16 at 8 p.m.

QCTV will also provide live coverage of the parade awards ceremony at 3 p.m. from the North Quincy High School auditorium following the parade.

The awards ceremony will be replayed later that evening at 7 p.m. on Cha. 3.

Santa's Mail Boxes In Downtown Quincy

Santa's mail boxes will be placed throughout Downtown Quincy Monday, Dec. 2.

Children can write letters to Santa and place them in the boxes. The letters will be mailed to Santa's North Pole address.

Christmas Parade Committee Members On WJDA

With the 40th edition of the Quincy Christmas Festival Parade just a few days away, members of the festival committee will be guests on WJDA's "Party Line" Wednesday from 10 to 11 a.m.

Chairman George White and several other committee members will discuss the various aspects of this year's parade which will be held Sunday, Dec. 1.

The parade, one of the city's biggest, will get underway at 12:30 p.m. at Elm St., School St. and Quincy Ave. and continue north on Hancock St. to North Quincy High School.

Entertainment CINEMAS
QUINCY FAIR MALL
11/27-12/5

ADDAMS FAMILY-PG-13
11:40 - 2:10 - 4:34 - 7:10 - 9:30

AMERICAN TAIL II-G
CALL FOR SCHEDULE

CAPE FEAR-R
11:15 - 1:50 - 4:30 - 7:05 - 9:45

ALL I WANT FOR X-MAS-G
12:00 - 2:10 - 4:45 - 7:15 - 9:30

CURLEY SUE-PG
11:40 - 2:05 - 4:35 - 7:10

BILLY BATHGATE-R
9:40 ONLY

ALL I WANT FOR CHRISTMAS - G
12:00 - 2:15 - 4:45 - 7:15 - 9:30

FOR THE BOYS-R
(STARTS WEDNESDAY)
12:15 - 3:00 - 7:00 - 9:35

MY GIRL-PG
11:30 - 2:05 - 4:40 - 7:10 - 9:40

Bargain Matinees
First Three Shows
$3.75
773-5700

PURDY'S
HOMEMADE
ICE CREAM CAKES & PIES
"There's No Taste Like Homemade"
68A Billings Rd.
N. Quincy, MA
472-8558

Las Vegas Night
Friday, Dec. 6, 1991
Quincy Lodge of Elks
440 E. Squantum St.
Old Myles Standish School
7:30 - Midnight
Bar Door Prizes
$2.00 Admission

WELCOME WAGON WANTS TO VISIT YOU WITH GIFTS

ALL FREE TO YOU
If you've become engaged, are a new parent or moved, I'd like to call on you with gifts in my basket, information and cards you can redeem for more gifts at local businesses. Free to you and a helpful way to learn answers to your questions.

BARBARA MENDEZ
479-2587

Welcome Wagon

United Way
of Massachusetts Bay

"Rockin' into the 90's"
D.J. STEVE KAVANAGH
Music for all Occasions
"Music for people who take their fun seriously!"
773-4936

Sponsored By QCBPA

Holiday Stroll, Festivities Saturday In Quincy Center

The Quincy Center Business and Professional Association will sponsor its first "Come Home for the Holidays" Stroll and Festivities Saturday, Nov. 30 from 1 to 5 p.m.

The festivities will get underway at 12:30 p.m. when Santa officially arrives by parachute at Faxon Field, behind Quincy Vocational Technical School. At 1 p.m., there will be a Christmas sculpture display by Atlantic Ice of Weymouth at Quincy Center Plaza.

WJDA will broadcast live from 1 to 3 p.m. During that time, there will be balloon sculpting at Big Daddy's Hot Dog and a clown at Parade of Shoes.

At 2 p.m., the sounds of holiday season will fill the air with a performance by the Quincy Alumni Band joined by nine strolling Christmas carolers.

From 2 to 3 p.m., walk-about puppeteer with guitar "Tim Sullivan" will perform at Lucille's Little House.

Entertainment Cinemas will offer two-for-one admission passes for two movies, "Curly Sue" (rated PG) at 4:35 p.m. and "All I Want for Christmas" (rated G) at 4:45 p.m.

Throughout the afternoon, Santa will stroll along Hancock St. In addition, there will be free face painting by South Shore Joeys at Bernie's Formal Shop, a model railroad demonstration at Hobby Town and strollers from St. Joseph's Junior Choir.

Continental Cablevision will tape some of the festivities.

The event will culminate with a tree lighting ceremony sponsored by the Quincy Tourism Association at the Woodward School. Mayor James Sheets will be the speaker. There will also be carolers.

Francis 'Sandy' Eaton Elected Chairperson Of MNA Cabinet

Francis "Sandy" Eaton of Quincy has been elected chairperson of the Professional, Economic, and General Welfare Cabinet of the Massachusetts Nurses Association.

Founded in 1903, The Massachusetts Nurses Association in the largest professional nursing organization in the state with 20,000 members.

Holiday Special
Complete Perm
$25
$50 Value
First Time Customers Only

Beauty Gardens
472-9112 - 472-9117
1436 Hancock St., Quincy Center
Mon. thru Fri. 8 am to 10 pm; Sat til 5 pm
WALK-IN SERVICE
Gift Certificates Available

11 Employees At Work, Inc. Serving Daily Meals To Troops

Work Inc. of Quincy, an agency which operates programs for people with mental retardation and other disabilities, recently announced that 11 of its employees have begun serving daily meals to troops stationed at the U.S. Army Research, Development and Engineering Center in Natick.

Six of these employees are individuals with mental retardation, two of whom have moved out of a sheltered workshop for the first time to a community-based employment setting.

Employees from Work, Inc. also participated in the cleanup from the recent fire atop the 27-story JFK Federal Building in Boston.

The organization employs 39 people to provide janitorial and general maintenance in the building.

NEWSCARRIERS WANTED
Here's a chance to earn extra money by building a Quincy Sun home delivery route.
Telephone:
471-3100

BONNIE SEELY BS-RPh

Blackwood Pharmacy
471-3300
Very Personalized Service by Bonnie Seely, and her Staff
FREE DELIVERY Quincy and Milton

We Offer:
★ Competitive Prices, we meet or beat CVS
★ Free consultation, feel free to drop by with any questions you might have regarding prescriptions or health care needs
★ Free Delivery to Quincy and Milton residents

We Carry:
★ Home Health Care Supplies and Surgical Dressings
★ Wheelchairs, Beds, Breast Pumps and more, Rent or Purchase
★ Ostomy Supplies - We do Medicare billing, you pay only 20%
★ Jobst Surgical Fittings

30% Off Greeting Card Purchases
Expires 12/31/91

20% Off Russell Stover Candies
Expires 12/31/91

Blackwood Pharmacy
Hours: Open Daily 9-8
Saturday 9-6
Sunday 8:30-2
663 Hancock St.
Quincy
471-3300

Anthony L. Agnitti

AGNITTI INSURANCE AGENCY, INC.
Let us give you a competitive quote on your AUTO, homeowner, business, life and health
● Registry Service
● Free Notary Service ● Time Payments
● Fully Computerized
● Quotes By Phone
21 Franklin St.
Quincy, 02169
770-0123

Real Estate Update
Steve Fitzpatrick

IMPORTANCE OF COMPARABLES

QUESTION: **I understand the most important task in selling a home is deciding on the right sales price. How do you come up with the best price?**

ANSWER: This is not done by looking into a crystal ball or consulting with a guru. The most important factor is the price of comparable sales in your immediate area. These are sales which have already been completed of homes as nearly like yours as possible.

The sales should also be near in time, for five-year-old sales have almost no meaning in today's volatile financial market. Also, the homes should be similar in style, size and condition as your property -- the closer the better.

THE SALES price of your home must be based on comparable sales in your immediate area.
★★★★★★★★★★★
For all Your Real Estate Needs
QUALITY REAL ESTATE
770-3885
49 Franklin Street
Quincy, MA 02169
We're here to help you.

RETIREMENT COMMUNITY NOW OPEN!

"River Bay Club has what we want: independence, services, and a price we can afford!"

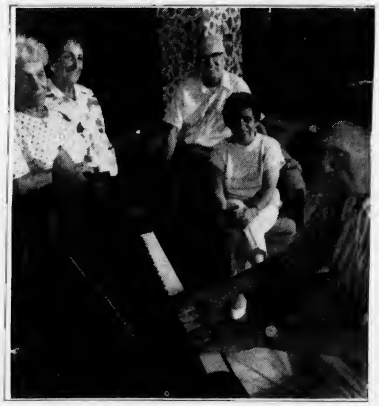

River Bay Club offers the **best monthly fees** of any comparable senior rental community in New England! And there is **no Entrance Fee!**

Move in now and be part of an active senior community. Building security, maintenance, and 24-hour emergency response leaves you free to enjoy River Bay's programs and activities. Services also include dining, housekeeping and transportation. Assistance in Living is also available.

Call 472-4457 to see why River Bay Club is the senior community for you.

River Bay Club
99 Brackett Street / Quincy, Massachusetts 02169

Please send me additional information about life at River Bay Club.

Name
Address
City Zip
Telephone

QS

OBITUARIES

Wilfred 'Fred' A. Nolan, 63

Retired Quincy Assistant School Supt.

A funeral Mass for Wilfred "Fred" A. Nolan, 63, of Quincy, a retired assistant superintendent of schools in Quincy, was celebrated Monday at St. John's Church.

Mr. Nolan died Nov. 22 at Quincy Hospital after a long illness.

He worked for the Quincy schools for 34 years as a teacher, assistant principal and as an assistant superintendent for elementary education.

He was a past president of the Quincy Teachers Association and a member of the Retired Teachers Association and National Education Association.

He served on the board of directors of the Quincy After-School Day Care Association, Inc.

Active in the community, Mr. Nolan was a committee member of Boy Scout Troop #20, a member of the United Way Board of Directors, vice chairman of the Quincy chapter of the Red Cross, a member of the Quincy Historical Society and president of the Quincy Lions Club.

Born in Dorchester, he was a 1950 graduate of Bridgewater State College. He received his master's degree from Bridgewater State College and took graduate courses at Boston University and Framingham State College.

WILFRED NOLAN

He is survived by his wife, Joanne M. (Burnham) Nolan; two sons, Stephen E. Nolan of Chapel Hill, N.C., and Robert S. Nolan of Quincy; three daughters, Kathleen J. Fuss of Somerville, Janet B. Gast of San Jose, Calif., and Suzanne A. Bruno of Hyde Park; a brother, Leo Nolan of Arlington, Va.; a sister, Roberta Wall of Waterbury, Conn.; and three grandchildren.

Burial was private.

Funeral arrangements were by the Keohane Funeral Home, 785 Hancock St., Wollaston.

Donations may be made to the Quincy Lions Club, P.O. Box 27, Quincy, MA 02170, or the Hospice of the Quincy Visiting Nurse Association, 1120 Hancock St., Quincy, MA 02169.

Joseph E. Burke, 73

Retired Boston Gas Vice President, Former Quincy Park Board Chairman

A funeral Mass for Joseph E. Burke, 73, of Quincy, a retired vice president for Boston Gas Co., former chairman of the Quincy Park Board and a World War II veteran, was celebrated Monday in St. Ann's Church.

Burial was in Blue Hill Cemetery, Braintree.

Mr. Burke died Nov. 20 at Methodist Hospital in Houston.

He was first named to the park board in 1966 and served as its chairman from 1970 to 1985.

He was one of the founders of the Quincy Farm League in 1953 and the Triple A League in 1955. He was a Little League commissioner from 1954 to 1960 and was an initiator of the Babe Ruth League Charter in 1959.

Mr. Burke was a Quincy Youth Hockey coach, manager and league director.

He continued umpiring prep school baseball games until three years ago.

He began his career with Boston Gas 45 years ago as a salesman, selling refrigerators, stoves and water heaters. Later, he moved into selling to builders and worked to persuade them to construct "all gas" homes.

He retired as a vice president for sales in 1986.

During World War II, he was a navigator-bombadier on B-17 Flying Fortresses. He received three Purple Hearts.

JOSEPH BURKE

Born in Boston, Mr. Burke grew up in Dorchester and graduated from Mechanic Arts High School in 1936.

During his youth, he played baseball and hockey. He also liked to swim and dive. After his retirement, he played golf.

He and his late wife, Virginia (Phelan) Burke, loved dancing, including ballroom, the jitterbug and modern steps.

He is survived by two sons, Joseph E. "Ned" Burke Jr. of California and William Burke of North Carolina; three daughters, Virginia Burke of Framingham, Janet Erlandson of Texas and Jo-Anne Burke of Waltham; three grandchildren and a great-grandchild.

Funeral arrangements were by the Keohane Funeral Home, Wollaston.

Grace E. Johnston, 86

Former Teacher, Active In Church Groups

A funeral Mass for Grace E. (McCarron) Johnston, 86, of Quincy, a former teacher in New Brunswick, Canada, was celebrated Tuesday at 10 a.m. at St. John's Church, 44 School St.

Burial was in Blue Hill Cemetery, Braintree.

Mrs. Johnston died Nov. 23 at Quincy Hospital.

Born in educated in New Brunswick, she came to the United States in 1941 and lived in Quincy 50 years.

She was a member of St. John's Ladies Sodality, St. John's Senior Citizens M3 Group and the Quincy Catholic Club.

Wife of the late Hugh J. Johnston, she is survived by three sons, Francis M. Johnston of West Quincy, Philip J. Johnston of Portland, Ore., and Peter T. Johnston of Tacoma, Wash.; a brother, Maurice J. McCarron of Sussex, New Brunswick; four sisters, Alice Culbert of Woodstock, New Brunswick, Sister Vera McCarron, O.F.M., of Florida, Mary Morris of Montreal, and Berthenia Morris of Moncton, New Brunswick; 12 grandchildren and five great-grandchildren.

Funeral arrangements were by the Sweeney Brothers Home for Funerals, 1 Independence Ave., Quincy.

Donations may be made to charity.

Regina S. 'Irene' Contino, 70

Hairdresser, Owned Beauty Salon

A funeral Mass for Regina S. "Irene" (Pultorak) Contino, 70, of Quincy, a hairdresser and owner of Irene's Beauty Salon, was celebrated Monday in St. Mary's Church.

Burial was in Knollwood Memorial Park, Canton.

Mrs. Contino died Nov. 20 at Quincy Hospital after a long illness.

She worked for beauty salons in South Boston and Braintree.

Born in Gardner, she graduated from Gardner High School. She lived in South Boston before moving to Quincy 33 years ago.

She is survived by her husband, Louis Contino; a son, William A. Contino of Cambridge; a daughter, Pamela Curran Nagelschmidt of Hanover; a brother, Chester Pultorak of Gardner; a sister, Virginia Campbell of Baldwinville; and four grandchildren.

Funeral arrangements were by the Keohane Funeral Home, Wollaston.

Donations may be made to the Multiple Sclerosis Society, 400 Totten Pond Rd., Waltham, MA 02154.

Mrytle R. Saccoache, 73

A funeral service for Myrtle R. (Rautenberg) Saccoache, 73, of Quincy, a native of South Boston, was held Nov. 22 at the Sweeney Funeral Home, 74 Elm St., Quincy Center.

Burial was in Forest Hills Cemetery, Boston.

Wife of the late William Saccoache, she is survived by a sister, Lillian Collins of South Boston; a nephew, Thomas Stratis of Roslindale; and several grandnieces and grandnephews.

Muriel E. Bonney, 94

Member Of HN Congregational Church

A funeral service for Muriel E. (Eldridge) Bonney, 94, of Quincy, a member of the Houghs Neck Congregational Church, was held Monday at the church. Burial was in Blue Hill Cemetery, Braintree.

Mrs. Bonney died Nov. 22 at Braintree Manor Nursing Home after a long illness.

Born in Yarmouth, Nova Scotia, she lived in Quincy more than 70 years.

Wife of the late Willard E. Bonney Sr., she is survived by a son, Willard E. Bonney of Princeton, Maine; a daughter, Elizabeth Bishop of Sudbury; two sisters, Dorothy T. Hubble of Quincy and Addie J. Teuton of Weymouth; six grandchildren and four great-grandchildren.

Funeral arrangements were by the Hamel, Wickens and Troupe Funeral Home.

Donations may be made to the Scholarship Fund of Houghs Neck Congregational Church, 310 Manet Ave., Quincy, MA 02169.

Elizabeth M. Davis

Retired MBTA Payroll Clerk

A funeral Mass for Elizabeth M. (Anastasi) Davis of Quincy, retired payroll clerk for the MBTA, was celebrated Monday at St. Mark's Church, Dorchester.

Burial was in Cedar Grove Cemetery, Boston.

Mrs. Davis died Nov. 21 at Carney Hospital.

She worked for the MBTA for 20 years, retiring 15 years ago.

A graduate of Girls High School in Boston, she lived in Dorchester before moving to Quincy in 1985.

She was a member of the K Club and the senior citizens clubs at St. Brendan's, St. Mark's and St. Gregory's parishes.

She is survived by a daughter, Virginia M. Cestaro-Chester of Belmont; two brothers, Thomas E. Anastasi of Marshfield and Martin Anastasi of Dallas; two grandchildren and two great-grandchildren.

Donations may be made to the Hospice of the South Shore, 100 Bay State Dr., Braintree, MA 02184.

Josephine Y. Martineau, 88

A funeral Mass for Josephine Y. Martineau, 88, of Falmouth, formerly of Quincy, was celebrated recently at Sacred Heart Church.

She was an employee of the Henry C. Smalley Granite Co. of Quincy for many years and of the American Air Conditioning Co. of Boston.

Born in North Andover, she was raised in Quincy and attended Quincy schools before moving to Falmouth, where she lived for 28 years.

She is survived by three sisters, Beatrice Garland of Wolfboro, N.H., and Bernice Dever and Elaine Zoia, both of Quincy. She was the sister of the late Alice Carney and Edward Martineau.

Burial was in Mt. Wollaston Cemetery.

Donations may be made to charity.

D. Scott Deware

A THOUGHT FOR THE WEEK

Americans tend to believe that Thanksgiving is a private invention native to these shores, and in thousands of expatriate American homes around the world foreign friends are invited to share in the Thanksgiving board.

Foreigners rarely pass up an invitation of that kind, particularly in countries where food is not plentiful ... The delights of the Thanksgiving table are world famous, but sometimes foreign guests are privately amused by the host's belief that the harvest festival originated in New England.

Actually, Thanksgiving, without the capital letter, is, in fact, one of the oldest celebrations. The Romans had formal banquets in honor of Ceres, and the Druids always had a harvest rite on November 1. In many lands, the bringing in of the grain is accompanied by the symbolic ritual. All these celebrations are rooted in early belief in a "corn spirit" or a "corn mother."

But we digress. It does not make any particular difference that the Thanksgiving turkey is the sacrifice to an ancient custom. The simple fact is that no other people in history has ever had as much to be thankful for as Americans ... And that's not just cranberry sauce! ...

Deware Funeral Home
576 Hancock St., Quincy, MA
472-1137

Member of the "New England Funeral Trust" and your Suburban Boston Pre-Need funeral specialist
Serving All Religious Faiths
Services Rendered To Any Distance

United Way

CHRISTIAN DIOR • SOPHIA LOREN • JOAN COLLINS • VUARNET • PIERRE CARDIN

Eyeglasses
$25 Off
Complete Rx

J.B. OPTICAL & HEARING AIDS
1361-A Hancock St., Quincy Sq.
773-3505 • 773-4174

Hearing Aids Complete $499
30 Day Trial 2 Yr. Warranty

FREE VALIDATED PARKING

1 YEAR WARRANTY ON ALL FRAMES

HALSTON • AVANT GARDE • OSCAR DELA RENTA • YVES SAINT LAURENT • TURA

Elinor D. Lafleur, 64

Quincy Public School Bookkeeper, Secretary

A memorial service for Elinor D. (Jannetti) Lafleur, 64, of Sandwich, formerly of Quincy, was held Nov. 23 in First Lutheran Church, West Barnstable.

Mrs. Lafleur died at home Nov. 11.

She was a bookkeeper and secretary for Quincy public schools for 13 years.

She was a founding member of the Old Colony Ski Club and the Mogul Miester Ski Club in Quincy, and ran the refreshment stand at Heavenly Hill Ski Area in Quincy.

She was a 1944 graduate of Dorchester High School for Girls and received an associates degree from Quincy College in 1976.

She retired from the Quincy schools in 1987.

She lived in Quincy until moving to Sandwich in 1988.

She was a member of the Lutheran Church of the Good Shepherd and Ye Olde Book Shoppe reading group, and a former member of the Quincy YMCA, Wollaston Yacht Club, and the American Theatre Wing.

A former Cub Scout den mother, she took many craft classes at Quincy College and enjoyed painting in oils and making lampshades.

Wife of the late Roger G. Lafleur, she is survived by a son, Kent Roger Lafleur of Quincy; her mother, Karma Jannetti of Quincy; a brother, James Jannetti of Kennebunk, Maine; a sister, Gladys S. Brennan of Quincy; a friend, James Riley of Sandwich; a granddaughter and and several nieces and nephews.

Burial was in Massachusetts National Cemetery, Bourne.

Donations may be made to the Hospice Association of Cape Cod, Inc., 923 Route 6A, Yarmouthport, MA 02675, or to breast cancer research at the Dana-Farber Cancer Institute, 44 Binney St., Boston, MA 02114.

Edward J. LeClair, 78

Retired Quincy Maintenance Worker

A funeral Mass for Edward J. LeClair, 78, of Quincy, a retired maintenance worker for the city of Quincy, was celebrated Monday in St. Joseph's Church.

Mr. LeClair died Nov. 21 at the Elihu White Nursing Home after a long illness.

He spent much of his career working at the Quincy Health Center.

He was an Army veteran of World War II and a member of Post 95, Disabled American Veterans of Quincy. He was a life member of the Town River Yacht Club.

Husband of the late Mary E. (Bedard) LeClair, he is survived by a stepson, Roger W. Danner of Quincy; and three sisters, Alma Foudy of Weymouth, Evelyn Junkins of Hyde Park and Cecilia Sherman of Hyde Park.

Burial was in Pine Hill Cemetery.

Funeral arrangements were by the Sweeney Funeral Home, 74 Elm St., Quincy Center.

Donations may be made to the American Heart Association.

Francis J. Pienkos

World War II Veteran

A funeral Mass for Francis J. Pienkos, formerly of Quincy and Dorchester, was celebrated Nov. 22 in St. Mary's Polish Church, South Boston.

Mr. Pienkos died Nov. 19 at St. Joseph's Nursing Home after a long illness.

A veteran of World War II, he was known to his family and friends as "Pinky."

He is survived by his wife, Mary L. (Robak) Pienkos; a son, Walter "Wally" Pienkos of Quincy; two daughters, Linda Crockett of Dorchester and Cathy Barry of Quincy; a sister, Florence Ceurvels of Abington; four grandchildren, and many nieces and nephews.

Burial was in Cedar Grove Cemetery.

Funeral arrangements were by the John J. O'Connor and Son Funeral Home, 740 Adams St., Boston.

Ovar L. Johnson, 86

Owned Auto Service Garage

A funeral service for Ovar L. Johnson, 86, of Quincy, owner and operator of Johnson's Auto Service Garage for 40 years until his retirement in 1968, was held Nov. 23 at Sweeney Brothers Home for Funerals, 1 Independence Ave., Quincy.

Mr. Johnson died Nov. 20 at the Franvale Nursing Home, Braintree.

He was born in Quincy.

He is survived by his wife, Eileen G. (Shea) Magee-Johnson; three sons, Arthur Johnson of Nashua, N.H., Robert L. Johnson of Falmouth and Carl E. Johnson of Plymouth; 13 grandchildren, 10 great-grandchildren and many nieces and nephews. He was the husband of the late Mary B. (Sweet) Johnson.

Burial was in Mount Wollaston Cemetery.

United Way

Free Building Inspection For Flood Damaged Homes

The Quincy Building Department has been providing free inspection service to any Quincy property owner who suffered structural/content loss during the recent storms.

According to Building Inspector Matt Mulvey, building inspectors have been advising owners how to properly place heating, mechanical and electrical equipment, what measures to take to reinforce the integrity of the structure, anchorage requirements and flood proofing requirements so that the next flooding which may take place will cause minimal damage to the structure and expensive mechanical equipment placed below the flood level.

The Quincy Building Department is charged with enforcing State Building Code Flood Plain Construction Regulations, FEMA regulations and the city's Flood Plain Zoning By-law.

Staff members are ready to assist property owners with technical experience and access to technical information which may prevent further loss to flood prone structures.

For assistance, call 773-1380 ext. 367, 368 or 369.

Quincy Point Church Celebrates First Anniversary Of Telecast

Quincy Point Congregational Church recently celebrated the first anniversary of "Good News," the telecasting of Sunday morning services of worship on Continental Cablevision, Quincy Community Television, Channel 3. Quincy.

More than a year ago, the Revs. Fred and Carol Atwood-Lyon, pastors of the church, enquired of Ed Fiddler, director of QCTV, how services of worship could be telecast on a regular basis. Rev. Fred Atwood-Lyon recruited eight laypeople of the church to be trained in the use of video cameras, and they completed the training program with Darlene Mendoza, production coordinator of Continental Cablevision.

For the past year, the church's "communications team" has faithfully taken turns video recording Sunday services with the use of two camcorders. They include Jack Bissett, Don Hunter, Ruth McInnis, Dennis Rynne, Glen Sherriff, Rick Taverna and Andrea Taverna. Bob Gohl is the production coordinator, and Fred Atwood-Lyon is the executive producer.

"Good News" is telecast each Sunday at 8 a.m. and again each Wednesday at 11 a.m. on Quincy Cablevision, Channel 3. The services of worship are provided by the church as a community service for senior citizens and others who are physically or emotionally unable to attend worship. A second purpose of the telecasts is to attract children, young people and adults who are looking for a church in the community. Financial solicitations are never made on the telecast, but viewers are invited to write to the pastors to let them know that they are watching.

North Quincy Volleyball Title Match Airs Nov. 28 On Ch. 52

The North Quincy High School girls' volleyball teams recent state championship match against Dracut will be televised Thursday, Nov. 28 at 6 p.m. on Channel 52.

Coach Jim Rendle's team finished the year at 20-2 overall with the 3-0 victory in the final match.

For the Red Raiders it was their second volleyball state championship.

Quincy Pound Adoptables

Labrador Retriever-cross, female, 2 years, black/white, nice dog, spaying assistance.

Labrador Retriever-cross, male, 1 year, tan, smooth coat, 30 pounds, active and playful, ready for obedience training.

Cocker Spaniel, male, 1 1/2 years, buff.

Collie-cross, female, small frame, 1 year, light tan/white.

Boarder Collie-cross, male, 6 months, black/white, ready for obedience training.

Officers Phyllis Berlucchi and Bruce DiBella, 773-6297, daily hours 8:30 am-4:30 pm Except Sunday
Adoption hours 8:30-9:30 am and 3:30-4:30 pm

Hospital On Road To Recovery

(Cont'd from Page 11)

"I think every employee should be proud because I know of no institution of this size that has had this fiscal turnaround. I'm just here to say a whopping thank you for the great job that all of you have done."

Zane said the hospital "has rounded the corner" but won't be "out of the woods" until the Legislature approves new health insurance laws.

She also said she appreciated the mayor's kind words as well as the faith he has demonstrated in the her leadership and the board of managers.

"(The mayor) has seen fit to give all of us the autonomy to make the tough decisions, to make the changes and to put together a business plan and to go forward with that plan.

"He didn't have to do that."

In an interview after the press conference, Sheets also credited former Mayor Arthur Tobin and his administration for establishing an enterprise account for Quincy Hospital and Quincy College. Sheets called the enterprise accounts the most significant decisions of Tobin's administration.

Because of those accounts, both facilities operate with only the revenue they generate.

In the hospital's case, the facility functions on reciepts and fees from patient services. "There is absolutely no line item in the (municipal) budget for the hospital," Sheets pointed out.

"One of the reasons we're fiscally well off now is because neither Quincy College or the hospital drains down at all on our budget. I think (the enterprise accounts) save both institutions and (Tobin) should be credited for that."

Fire Alert

by WILLIAM ARIENTI
Quincy Firefighters Local 792

Escape Plan

It's three o'clock in the morning and you and your family are sound asleep. Suddenly you are awakened by a high pitched tone of a smoke detector. You jump out of bed and open the bedroom door to see a hallway filled with smoke. Crawling low to the floor, you make your way to the children's room.

First, feeling the door for heat, you slowly open it to see the room is empty. You then crawl downstairs and make your way out of the house. Upon exiting, you see a mass of neighbors, firefighters, and police on your front lawn. Immediately, you look for the big tree on the sidewalk and see your children are safe at this designated meeting place. This is an example of an emergency escape plan which may save your life, and your home.

Every home should have an emergency escape plan to use in case of fire. Since each home is different, so each plan must be different to properly fit your home in an emergency. After your plan is devised, practice it, it may save your life.

There are three parts of an escape plan, exits, crawling and a designated meeting place. Each room in the escape plan must have two exits, whether they be doors or windows. In a plan which includes windows, you must make sure the windows can be unlocked and opened easily. The windows must also be large enough to exit from, and not so high that young children can't reach them. If you are on the second floor, make sure there is a way of reaching the ground safely.

If your primary exit is smokey, immediately try your secondary exit. If this exit is also smokey, choose the safest way, drop to your hands and knees, and crawl out. Crawling is the safest way to leave a smokey building. Since smoke rises, it only makes sense that the cleanest air will be closest to the floor. If you crawl in a smokey area, you will be breathing the safest air available.

When you get out of the house, get to a designated meeting place as quickly as possible. This place can be anywhere outside, a safe distance from the house. When you reach the meeting place, get your family together and see if anyone is missing. By informing the fire department that someone is missing, you will increase the chances of the fire fighters getting the person out alive.

An escape plan is only effective if you practice it, and upgrade it when necessary. Pay special attention to the needs of children when planning an escape.

Young children need special care to keep healthy, child proofing your home, next week.

SUN SPORTS

Presidents Faced With Question Marks

Quincy Hopes For Healed Injuries

By TOM SULLIVAN

Quincy football coach Jack Raymer had hoped to bring a seven-game win streak into Thursday's 59th meeting with North Quincy.

Instead, the Presidents will try to rebound from a disappointing loss at Barnstable as they seek their second straight victory over the Red Raiders.

Quincy, after losing its first two games, won six in a row going into the Barnstable game but the battered Presidents, with five players, including hard-running fullback Jason Anderson, out of the lineup, made six turnovers as the win streak came to an end.

"We had a lot of players out, but we can't blame the injuries," said Raymer. "It is pretty tough to win when you turn the ball over six times. Our offense was hurt when quarterback Pat Gallagher had to sit out almost a half with an injury late in the first half.

"Gallagher and Anderson are question marks for the North game, but I hope with almost two weeks to rest their injuries, they will be ready. There is no doubt our offense will be hurt considerably if they have to sit the game out."

Gallagher has had an outstanding year and has hooked up with wide receiver Chris Walker for 10 touchdowns. Anderson has been running hard and is a key to the running game.

Quincy Scoring

	TD	PAT	FG	Pts
Walker	11	0	0	66
DiBona	3	18	1	39
Kane	5	0	0	30
Anderson	4	0	0	24
Bogan	2	0	0	12
Gallagher	1	0	0	6
Crespi	1	0	0	6

Noel DiBona and Dave Bogan have also run well and Raymer has had a well-balanced attack passing and running well.

DiBona's kicking could be a factor in the Quincy attack. He has kicked 18 extra points and a field goal. Mike Malvesti has done the punting and has done a fine job.

Robbie Kane has been excellent on the special teams and has gained considerable yardage returning punts and kickoffs.

Quincy will start on offense with Mike Kavanaugh, who has had an outstanding year, and Malvesti at tight end, Kane and Walker at wide receiver, Duane Holmes and Keith Norris at tackle, Dave Cedrone and Steve Fernald at guard and Gary Collins, who will move to quarterback if Gallagher is out, at center.

Gallagher hopefully will start at quarterback with Bogan and DiBona at tailback and Anderson at fullback.

Calvin White, Scott MacPherson and Jason Eleuteri will also see action on offense.

On defense, Collins, Anderson and Eleuteri will be at end, Norris and Rich Howard at tackle, Bogan, Kavanaugh and Ally Sleiman linebackers and Walker, Kane and MacPherson defensive backs.

Rich Buckley, Claircent Demesier, Mike Elder, DiBona and Mark Zaborowski all will see action defensively.

Last year Quincy (6-3) made one of the best comebacks in the long series, overcoming a 17-0 deficit to pull out a 23-17 win and complete its best season in 20 years with an 8-1-1 mark.

Raymer had words of praise for his assistant coaches, Bob Noble, Bob Keuther, Bill Shaughnessy and Jack Green. "They have done a tremendous job," said Raymer.

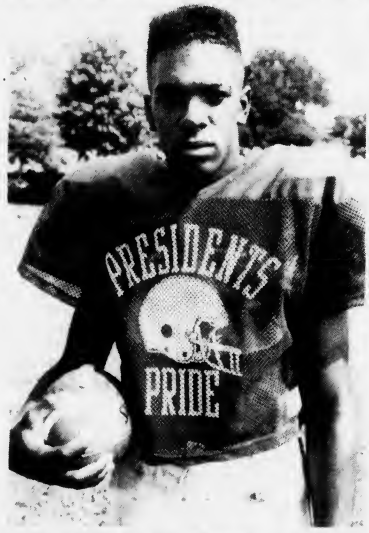

CHRIS WALKER LEADS all scorers in this year's Thanksgiving Day game. Walker has reached the end zone 11 times for a total of 66 points. Walker has also played well at defensive back.

QUINCY COACHES, l to r, Jack Green, Bill Shaugnessy, head coach Jack Raymer, Bob Keuther and Bob Noble.

(Quincy Sun photos by Tom Gorman)

North Quincy Record

No Quincy 13, Acton-Boxboro 12
No. Quincy 27, Falmouth 0
No. Quincy 9, Plymouth 0
No.Quincy 32, Barnstable 14
Weymouth 13, No. Quincy 8
No. Quincy 35, Durfee 0
No.Quincy 22, Silver Lake 21
Bridge-Raynham 33, No Quincy 12
No. Quincy 34, Taunton 8

Quincy Record

Marshfield 20, Quincy 19
Bridge-Raynham 52, Quincy 12
Quincy 28, Taunton 6
Quincy 20, Plymouth 7
Quincy 16, Medford 12
Quincy 14, Weymouth 13
Quincy 27, Falmouth 21
Quincy 34, Silver Lake 8
Barnstable 22, Quincy 7

Quincy Lineup

Offense

Pos	Player	Hgt	Wgt	Yr
TE	Mike Kavanaugh	6-2	215	Jr
TE	Mike Malvesti	6-1	190	Sr
T	Duane Holmes	6-4	245	Jr
T	Keith Norris	6-2	225	Sr
G	Dave Cedrone	6-0	190	Sr
G	Steve Fernald	6-1	220	Jr
C	Gary Collins (C)	5-11	195	Sr
WR	Chris Walker (C)	6-0	175	Sr
WR	Robbie Kane	5-7	160	Jr
QB	Pat Gallagher	5-10	175	Sr
SB	Dave Bogan	5-10	185	Jr
TB	Noel DiBona	5-8	165	Jr
FB	Jason Anderson (C)	6-2	205	Sr

Defense

Pos	Player	Hgt	Wgt	Yr
E	Gary Collins (C)	5-11	195	Sr
E	Jason Anderson (C)	6-2	205	Sr
E	Jason Eleuteri	6-1	200	Sr
T	Keith Norris	6-2	225	Sr
T	Rich Howard	5-10	175	Soph
LB	Dave Bogan	5-10	175	Sr
LB	Mike Kavanaugh	6-2	215	Jr
LB	Ally Sleiman (C)	5-10	175	Sr
DB	Chris Walker (C)	6-0	175	Sr
DB	Robbie Kane	5-7	160	Jr
DB	Scott MacPherson	6-0	170	Sr
DB	Mark Zaborowski	5-8	165	Sr

PLACE KICKER Noel DiBona, right, could play a big roll in Thursday's annual Thanksgiving Day game against North Quincy. DiBona will also start at tailback for the Presidents. Holding is quarterback Pat Gallagher.

NEWSCARRIERS WANTED

Here's a chance to earn extra money by building a Quincy Sun home delivery route.

Telephone: 471-3100

Happy Thanksgiving
From all of us at
Petar's Automotive and Eric's Auto Body

Flush and Fill	Oil Change, Lube & Filter	Pre-Winter Wax
$34.95	$18.95	$39.95
Chemically flush cooling system, add up to two gallons of coolant. Check all hoses and belts	Premium Quality Lube, Oil & Filter 14 Point Safety Inspection	Protection from the elements. Get to Petar's before old man winter gets to you
Expires 11/31/91	Expires 11/31/91	Expires 11/31/91

"THE BLUE AND WHITE BUILDINGS"

PETAR'S AUTOMOTIVE (617) 786-9080
ERIC'S AUTO BODY (617) 472-6759
324-330 Quincy Ave., Quincy

Raiders Have Well Balanced Attack

North Hopes To Avenge '90 Loss

By TOM SULLIVAN

After a disappointing loss to Bridgewater-Raynham, which ended its hopes of winning the Old Colony League title, the North Quincy football team needed a good game to prepare for Thursday's 59th meeting with Quincy.

The Red Raiders had that good game as it turned in a powerful two-way performance to wallop Taunton, 34-8, unleashing its best attack of the year and playing another solid defensive game.

"We needed a game like that before the Quincy game," said North coach Ken McPhee, whose team takes a 7-2 record into the holiday classic.

The Raiders hope to avenge last year's disappointing 23-17 loss to the Presidents after they had jumped off to a 17-0 lead.

With the exception of center Scott Prouty, who suffered a broken neck in the B-R game, North should be at full strength for The Game.

"Scott is coming along well and may be back in school by the end of the month," McPhee said. "Fortunately, there is no paralysis. His spirits were buoyed considerably when our four captains presented him with the game ball following the Taunton game."

North has a well-balanced attack with quarterback Mark Taylor passing well (his favorite receivers are Desmond Bellot and Mark Kelliher) and Chris Murray, Mark Sinclair, Mark Cocuzzo and, in the past few games, Matt Walsh, all doing some fine running.

Liam Higgins' foot could be a key to the Raider attack. In addition to his fine punting, Higgins has kicked four field goals and 10 extra points.

North Scoring

	TD	PAT	FG	Pts
Murray	6	6	0	42
Bellot	4	4	0	28
Higgins	1	10	4	28
Sinclair	4	0	0	24
Licciardi	3	0	0	18
Walsh	0	2	0	8
O'Donnell	1	0	0	6
Gott	1	0	0	6

"Liam is ready to return as backup quarterback," McPhee said. "He did a fine job replacing Taylor, who suffered an early injury, but he suffered an injury himself which has limited him to kicking duties. He is now ready to back up Taylor again.

"I expect another typical North-Quincy game and neither team should be a favorite," McPhee said. "I understand Quincy could be missing a couple of starters but, even if they are, Jack (Raymer) has a fine group of players who will be tough as usual."

North will start on offense with Bellot, who is outstanding as a pass receiver and runner and is tremendous on defense, and Kelliher at end, Scott Kohler and Mark Zych at tackle, Dave Raftery and Chris McCallum at guard and Chris Campbell at center.

Taylor will be at quarterback with Brendan O'Connell wing back, Cocuzzo and Sinclair tailbacks and Murray and Walsh fullbacks.

Willie O'Donnell, John O'Donnell, Pat Shea, Chris Peck and Chris Galvin will also see action on offense.

Defensively, Raftery and Sean Moran will be at end, Zych and Kohler at tackle, Dave Reinhart at nose guard, McCallum and Kelliher linebackers, Tony Licciardi and Shea cornerbacks and Bellot and O'Connell safeties.

Willie O'Donnell, Peck, Brian Raftery, Sinclair, Serge Belcastro and Sean Skahan will also be playing on defense.

"Most of our players were in that game last year and are anxious to get even," McPhee said. "We will be ready and look forward to another outstanding Thanksgiving game.

"I want to give a lot of credit to my assistant coaches, who have done a tremendous job for us this season."

The assistants are Pete Chrisom, Earl Metzler, Tom Carter, Pete Zoia and Chris Morton.

RED RAIDER COACHES, l to r, Chris Morton, Earl Metzler, head coach Ken McPhee, Peter Chrisom, Pete Zoia and cameraman Chris Dolan. Missing from photo is Tom Carter. *(Quincy Sun photos by Tom Gorman)*

North Quincy Lineup

Offense

Pos	Player	Hgt	Wgt	Yr
WR	Desmond Bellot (C)	6-1	185	Sr
TE	Mark Kelliher (C)	6-0	195	Sr
T	Scott Kohler	6-1	215	Sr
T	Mark Zych (C)	6-4	255	Sr
G	Dave Raftery	6-1	220	Sr
G	Chris McCallum (C)	5-11	195	Sr
C	Chris Campbell	5-11	195	Sr
QB	Mark Taylor	6-1	205	Sr
WB	Brendan O'Connell	5-8	170	Sr
TB	Mark Cocuzzo	5-10	180	Sr
TB	Mark Sinclair	5-0	180	Jr
TB	Chris Murray	5-9	180	Sr
FB	Matt Walsh	5-11	190	Sr

Defense

Pos	Player	Hgt	Wgt	Yr
E	Dave Raftery	6-1	220	Sr
E	Sean Moran	5-9	180	Sr
T	Mark Zych (C)	6-4	255	Sr
T	Scott Kohler	6-1	215	Sr
NG	Dave Reinhart	6-1	190	Jr
LB	Chris McCallum (C)	5-11	195	Sr
LB	Mark Kelliher (C)	6-0	195	Sr
CB	Tony Licciardi	5-11	170	Jr
CB	Pat Shea	5-7	160	Jr
S	Desmond Bellot (C)	6-1	185	Sr
S	Brendan O'Connell	5-8	170	Sr

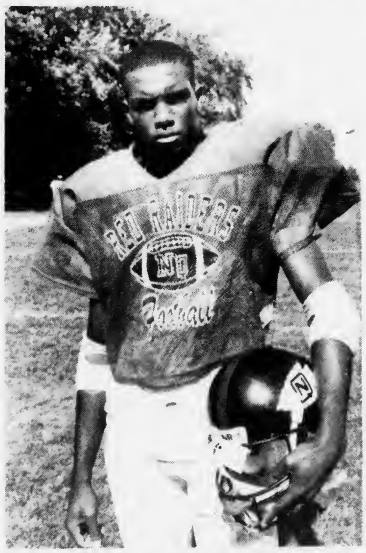

NORTH QUINCY co-captain Desmond Bellot has had a strong all around season for the Red Raiders. Bellot has been outstanding at defensive back, receiver and returning kicks on special teams.

TAILBACK CHRIS MURRAY leads a balanced North Quincy scoring attack with 42 points this season. Murray leads the Red Raiders in touchdowns with six and two-point conversions with six.

A WINNING TEAM

Doran & Horrigan Insurance

Start The New Year Right

Call 328-0100

19 Billings Road
North Quincy

Walker, Murray Top Scorers

Quincy's Chris Walker leads the scorers in the holiday game with 66 points. He has scored 11 touchdowns, 10 on passes from Pat Gallagher.

Chris Murray leads North Quincy with 42 points on six touchdowns and three two-point conversions.

Quincy's Noel DiBona has kicked 18 extra points and a field goal, while North's Liam Higgins has kicked 10 extra points and four field goals.

Conroy's 1970 Quincy Team Had 9-0-0 Record

Quincy's 1970 team, coached by Hank Conroy, had a spotless 9-0-0 record and won the Greater Boston League championship.

The Presidents defeated North Quincy that year by a score of 16-6.

PRESIDENTS CHEERLEADERS are set for the Thanksgiving Day showdown. From l to r, Hong Chau, Ann Murphy, Dina Speranzo, Jacqui Slattery, Maureen Wood, Amy Galman, Sarah Edwards, Marianne McSweeney, Sandr Peruyera, Jennifer Steen, Katherine McLoughlan, Jennifer Walsh and Jessica Pickarski.

(Quincy Sun photos by Tom Gorman)

ROBBIE KANE HAS been a gamebreaker for Quincy this year. Kane has scored five touchdowns, starts at wide receiver, defensive back and returns kicks on special teams.

5 Ties (4 Scoreless) In Series

Quincy Has Won 29 North Quincy 24

Going into Thursday's 59th game, Quincy has won 29 games and North Quincy 24.

Five games have ended in ties including four scoreless ties in 1934, 1937, 1940 and 1983, while the 1987 game ended in a 14-14 tie.

Quincy has the longest win streak in the series, winning five in a row from 1954 through 1958. Quincy also won four straight from 1946 through 1949.

North's first five teams were unbeaten in the series, winning in 1933, 1935 and 1936 and playing to scoreless ties in 1934 and 1937.

North Jayvees 24, Quincy 0

By PETE ZOIA

Already knowing that their own Freshmen had won over Quincy earlier Saturday morning, the older J.V.'s were determined to win their game also. They did, shutting out the Blue and White 24-0 at Faxon Field.

They came up with 10 points in the points in the initial quarter thanks to a blocked Quincy punt and a 32 yard field goal. Dave Pacino and Justin Dilks paired up to block the kick and Sean Halpin fell on the ball in the end zone. Liam Higgins booted the field goal right through the middle of the goal post. George Wirtz had intercepted a Quincy pass that set up the touchdown.

The second quarter saw Quincy reach North's six yard line only to stall out. Nick Mastrogiacomo for the Raiders was outstanding defensively up to this point. Mark Sinclair threw the Quincy quarterback for an eleven yard loss that hurt the Blue and White offense just when they were threatening.

Late in the second period North matched 60 yards for their second touchdown. Three straight passes by Dan Duncan did the trick. He hit Wirtz, Jeremy Gott and finally Jason Gott for the final 32 yard touchdown. Higgins kicked his second conversion point as the half ended 17-0.

Quincy's claim to fame was the hard running of Mike Elder who broke many a tackle running back punts and kick-offs.

North bottled up the Presidents attack mostly in the second half, while they managed to score once more. Higgins took over at quarterback and paired up with Brian Raftery for a 47 yard pass play. This led to Josh Gott going the final nine yards to score. This is the first undefeated Junior Varsity team in North Quincy's history.

Coaches Pete Chrisom and Tom Carter praised the entire squad for their great season. Praises were for Bill Skutal, Halpin, Dilks, Raftery, Chris McCulley, Mastrogiacomo, Erik Delorey, Wirtz, Jim Sapienza, Brian Strout, Ken Duddy, Mike Linnehan, Pete Licciardi, Pacino, Sean Skahan, Keith Lentini, and Jamie O'Connell.

Originally both the Freshman and Junior Varsity games would have been played as a double header in the Stadium but the heavy rainy weather made the Stadium vulnerable to be torn up if used, and would be in poor condition for the Varsity finale Thanksgiving morning.

First Q-N Game Played On Armistice Day With North 6-0 Winner

The first Thanksgiving Day game between Quincy and North was in 1938 and was played at the then-new Memorial Stadium. Quincy won, 19-0.

The first meeting between the two schools was on Armistice Day, 1933, with North winning, 6-0. Two of the first five games were played at Pfaffman's Oval, the present site of the stadium, another was played at Coddington Field.

The team's played to a scoreless tie in both 1934 and 1937 and North Quincy won the 1935 game, 14-6, and 1936 game, 6-0.

Old Colony League Football

	W	L	T
Bridgewater/Raynham (8-0-2)	6	0	1
Weymouth (7-1-1)	6	1	1
NORTH QUINCY (7-2-0)	5	2	0
QUINCY (6-3-0)	5	2	0
Barnstable (5-5-0)	4	3	0
Taunton (3-7-0)	2	5	0
Falmouth (3-7-0)	2	5	0
Plymouth (1-9-0)	1	6	0
Silver Lake (2-8-0)	0	7	0

Cronin's Publick House

Thanksgiving Celebration '91
Wednesday, November 27
Pre-Holiday Party until 1 AM

Tremendous Food and Beverage Specials!!!
Thanksgiving Day 8AM-2PM
Early-"Bird" Opening!
The place to meet before and after the game. Live radio relay of Quincy vs. North coverage.

Cronin's will close at 2 pm Thanksgiving Day
Happy Thanksgiving to all our employees, patrons and friends

Cronin's Publick House
23 1/2 Des Moines Rd.
786-9804
Positive ID Required

North Frosh 34 Quincy 14

By PETE ZOIA

The North Quincy Freshmen did what every team strives to do. They scored without giving up the ball after the opening kick-off. This led to a convincing 34-14 win over Quincy at Cavanagh Field.

Touchdowns by Matt Ngutteer and Jamie Karvellis put the Red Raiders out front, 14-0. Ngutteer showed his speed in chalking up the initial score. Quarterback Eric Zimmerman passed to Shawn Nee for two points. Nee connected with Karvellis from Quincy's 14 for the second touchdown. Zimmerman sneaked in for the conversion points.

Quincy reached North's 28 yard line when a fake kick pass completion fooled North. Here North stiffened when Nee intercepted a stray pass. The Blue and White visitors blocked a Raider punt on North's nine yard line. After two futile trys and a great stand by North, the half ended with Quincy on the eight.

Zimmerman to Derick Epps collaborated for a 47 yard score to open the third quarter. Nee pounded in for the two extra points to make it 22-0. Epps got his score on a screen pass to their left for 38 yards.

Quincy responded during this quarter on a 36 yard touchdown pass from Sam Brown to Mike Flagg.

Both teams got scores in the final period. A Quincy pass was intercepted to Brendan Welch to set up the score. Zimmerman completed two passes and Nee carried for 29 yards and then he scored from the one. Karvellis added the final two points on a pass from Nee.

Quincy rebounded for a quick score when Brown and Mike Gibbons teamed up for a 50 yard pass play. Brown finished all the scoring for the morning when he passed to George Corey for the two pointer.

Winning Coach Chris Morton was elated over the win. "We have looked very good in out last two games. The boys have meshed into a fine unit. They will be heard from in the future."

Nee, Zimmerman, Epps, and Ngutteer all excelled on the offense. Dave Carney was outstanding on the defense along with Karvellis and Nee.

NORTH QUINCY CHEERLEADERS are hoping for a lot to shout about during Thursday's showdown with Quincy. Front row, co-captains Irene Yalch and Kim Sheehan. Kneeling l to r, Carol Blaike, Esther Alexander, Ann Marie Swan, Kelli Gott, Kara Feeney, Tricia Stanton and Jean Phipps. Standing l to r, Lynn Carter, Amy Echelle, Andrea Carinci, Lauren Rodriguez, Kerry Connolly, Amy Grasso, Jackie Pelleteri and Shannon Craig.

(Quincy Sun photo by Tom Gorman)

Leone's 1966 North Team Had 9-0-0 Record

The 1966 North Quincy team, coached by the late Carl Leone, had a perfect 9-0-0 record, won the Greater Boston League title and shared the Class A crown with Arlington.

North defeated Quincy, 8-0, that year. Among the Red Raider players on that team was present North coach Ken McPhee.

18,000 Crowd In 1946 Series Record

The crowd of 18,000 which watched the 1946 game seems certain to remain a Quincy-North record.

Many estimated that crowd was closer to 25,000 counting the many watching from the walls and trees and those who lined the MBTA bus garage yard.

The biggest crowd previously was 15,000 which witnessed the 1939 game.

Sullivan Had 6-2 Record

Bill Sullivan, who coached Quincy from 1952 through 1959, enjoyed a 6-2 record against North and led the Presidents to five successive wins over the Raiders.

Sullivan, who had been assistant to the late Munroe MacLean from 1938 through 1951, enjoyed wins over North from 1954 through 1958 before North won in Sullivan's final season, 1959.

Although retired, Sullivan still remains part of the annual Thanksgiving games as he collects tickets at all Quincy and North home games.

Always Buying
New & Old
TAJ
COIN, STAMPS and SPORTS CARDS
9 Maple St., Quincy, MA 02169
479-1652
Complete Line of Supplies
TF

Veterans Memorial Stadium

Home to

Quincy High School

North Quincy High School

& "The Game"

You can continue the Tradition and Memories and help renovate the Stadium Seating!

Your location will be identified with a permanently mounted plaque.

Sponsor a Seat $25.00

Sponsor a Row $300.00

Mail
Frank Santoro
Stadium Seating Committee
80 Havilend Street
Quincy, MA 02170

Call
773-1380 x204
or
472-5285

Donations are tax deductible

RECREATION DIRECTOR Barry Welch and department employee Joe Mulvey affix a nameplate on the end of bleacher row number 20 at Veterans Memorial Stadium. The nameplates designate the donor of the row or seat. This particular row was purchased by the family of Pete Zola who wore number 20 as did his sons who played football at North Quincy High School. In all, nameplates for 58 rows and 107 seats will be installed for the Thanksgiving Day game. Some $20,000 has been raised to defray the cost of the $88,000 aluminum bleachers. To "purchase" a row for $300 or a seat for $25, send a tax-deductible donation payable to the Quincy Schools Athletic Contribution Committee to Frank Santoro, 80 Havilend St., Wollaston, MA 02170 or Welch, Quincy Recreation Department, 100 Southern Artery, Quincy, MA 02169.

(Quincy Sun photo by Robert Bosworth)

After School Supervised Recreation Programs Underway

Recreation Director Barry Welch announces the supervised after-school recreation programs are underway at various school locations.

The supervised recreation activities are on various days. Times are scheduled for boys and girls age eight through the fifth grade. The program includes gym activities such as relay races, floor hockey, basketball, games and contests.

Weather permitting out of doors activities such as touch football, slug and soccer may also be played. The program is free and open to Quincy residents, who may attend in the location of their choice.

Registration is done at the program site. Participants must wear sneakers at all locations.

The fall program schedule is:

•Atherton Hough, coed, 3 to 5 p.m. Tuesday.

•Beechwood Community Life Center, coed, 3 to 5 p.m. Wednesday.

•Daniel Webster School, coed, 3 to 5 p.m. Wednesday.

•Lincoln-Hancock Community School, coed, 2 to 4 p.m., Thursday.

•Merrymount School, coed, 2 to 4 p.m., Wednesday.

•Montclair, coed, 2:30 to 4:30 p.m., Monday.

•Parker School, boys, 2:30 to 4:30 p.m., Wednesday.

•Parker School, girls, 2:30 to 4:30 p.m., Thursday.

• Snug Harbor, coed, 12:30 to 2:30 pm, Tuesday.

• Squantum School, coed, 2:30 to 4:30 pm Tuesday.

• Wollaston School, coed, 3 to 5 pm, Monday.

SEND A GIFT SUBSCRIPTION

A Year Round Christmas Present

A YEAR'S SUBSCRIPTION

The Quincy Sun

$12.00 *In Quincy*

$14.00 *Outside Quincy*

$17.00 *Out Of State*

1372 Hancock Street, Quincy, Mass. 02169

To: Name _____

Address _____

From: Name _____

Address _____

Your Message _____

NEWSCARRIERS WANTED

Here's a chance to earn extra money by building a Quincy Sun home delivery route.

Telephone: 471-3100

Youth Hockey

Doran & Horrigan Takes Over First Place

Doran & Horrigan pulled into sole possession of first place with a 7-6 victory over Green Environmental in the Squirt House League.

Matt Gibbons led the way with three goals and an assist and Chris Cullen had two goals. Bobby Harvey had a goal and an assist and Ryan Barrett also scored. Jeff Langille and Ryan Krueger had assists.

Brian Ehrilich scored twice for Green, Kevin Mason had a goal and an assist and Matt Holt, John Barron and Jesse Winter also scored.

Burgin Platner moved into a tie for second by outscoring Granite Auto Electric, 12-7.

Jill McInnis, Didier Alther and Paul Markarian scored three goals apiece for BP, Scott MacDonald had two and John Katsarikas added one. Ron Gamel had three assists, Dom Papile two and Alther, MacDonald and Sean Slattery one each.

Dan Kennedy and Kevin Regan each had two goals and an assist for Granite. Matt O'Connell, Jim Sullivan and Kevin Shaw also scored. Chris Carthas had two assists and Shane Kabilian, Shaw, Sullivan and Mike Welch had one each.

The Quincy Sun and Johnson Motor Parts battled to a 6-6 tie enabling Doran & Horrigan to take over first place.

Sean Haidul scored twice and Joe Doyle, Mike Carloni, Jim Cashins and Steve Ford once each for The Sun. Ryan Murray had two assists and Carloni, Cashins, Patrick Lyons and Sean Garvey had one each.

Kevin Cellucci scored three goals and had two assists and Mike Whalen had two goals and two assists to pace Johnson Motor. Spike Bertucci scored a goal and Jeff Glynn had three assists. John Sullivan and Sean Dooley also had assists.

The Standings: Doran & Horrigan, 4-2; Quincy Sun, 3-2-1; Burgin Platner, 3-2-1; Johnson Motor, 3-2-1; Green Environmental, 2-3-1; Granite Auto Electric, 1-5.

Balducci's, Samoset, Purdy's Win

Balducci's edged Sen. Paul Harold Club, 4-2, Purdy's Ice Cream blanked Neponset Valley Survey, 6-0, and Samoset Pharmacy hammered Lydon-Russell, 5-1, in Quincy Youth Hockey Mite House League action.

Rick Bonvie had two goals and an assist to lead Balducci's. Ashley Rowerdink and Joe Thorley also scored and Josh Giordani had an assist.

Adam Smith scored both goals and Ryan Graeber and Sean Fennelly had two assists each.

John Segalla had a hat trick and an assist for Purdy's. Steve Segalla, Kenny Reichel and Steve Wilkie also scored goals. Joe Cox had two assists and Wilkie one.

Goalie Jeremiah Hasson earned the shutout and Neponset goalie Shaun Lynch was outstanding making many saves to keep the score close.

Ryan Doyle and Mike Sullivan had two goals each and Bill McKeon also scored as Samoset topped Lydon-Russell.

Matt Kenney had two assists and Scott Cawley, John Alves and Martin McGrath one each.

Ryan Donahue was the lone goal scorer for Lydon-Russell.

Keohane's Top's Marina Bay Taxi, NE Deli and Colonial Federal Tie

Mike Balducci scored three goals and John Masone had two goals and an assist to lead Keohane's past Marina Bay Taxi, 8-6, in the Quincy Youth Hockey Pee Wee Division.

Steve Kiley, Jim Casinelli and Dan Stock also scored for Keohane's. Mike Gallagher had two assists, Lucas Chenette, Justin Whitman and Brian Beaton had one each.

Mark Glynn had a goal and three assists for Taxi. Justin Doty had two goals and an assist, Paul Princiotto had two goals and Owen Nestor one goal. Matt Langille had two assists and Jason Snaith had one.

New England Deli and Colonial Federal skated to a 6-6 tie in a game which featured 12 different goal scorers.

Brad Macauley had a goal and two assists for Deli, Glenn Chase a goal and an assist, and Tim Hunter, Rich DeLisle, Brian Degan and Mike Greene each had a goal. Brian Gates and Tim Sheehan had assists.

Colonial Federal was led by Mike Martin with a goal and two assists. Chris Knox and Ken O'Connell both had a goal and an assist. Scott Shepherd, Bruce Stenberg and Chris Geary also scored.

Colonial Federal remains unbeaten at 4-0-1, followed by Keohane's and Marina Bay Taxi at 2-3 and New England Deli at 1-3-1.

NQHS 1969 Class Seeks Donations For Veterans Seats

The North Quincy High School Class of 1969 requests that donations be made, by classmates, to buy a row of seats at Veterans Memorial Stadium in the name of the class.

Donations of any kind may be sent to "The Class of '69," c/o Claire Rodriquez, 68 Glover Ave., Quincy, MA 02171. For further information call her at 328-0889 or Sally Degan at 268-8868.

Saturday Gym Program Underway

The Quincy Recreation Department's Saturday gym program is underway at 10 neighborhood locations.

The program offers supervised activities for boys and girls age 8 through high school. Three separate times are offered according to the following groups:

•Elementary (age 8 through the fifth grade) from 8 a.m. to 9:30 a.m.

•Middle School (grades 6-8) from 9:30 a.m. to 10:45 p.m.

•Senior High School (grades 9-12) from 10:45 a.m. to noon.

The program includes gym activities such as baseball, floor hockey, tag football, and dodge ball. Informal teams are created from participants in attendance. This is an open recreation program and there is no charge. Participants are requested to wear sneakers and registration is done at each location.

There may be a slight variation of the program times at various locations to accommodate age group enrollment differences.

The program runs for 20 weeks during the fall and winter and is expanded during school vacation periods.

The 10 locations with recreation department supervised programs are located in the following schools: Atherton Hough, Atlantic Middle, Beechwood Community Life Center, Merrymount, Montclair, Daniel Webster, Snug Harbor, Sterling, Squantum and Wollaston.

Quincy Firm Wins $14.8 M Harbor Contract

J. M. Cashman Inc. of Quincy has won a $14.8 million contract to raze the Suffolk County House of Correction on Deer Island as part of the Boston Harbor cleanup project.

The MWRA Board of Directors award the contract to the Quincy marine and civil general contractor which submitted the lowest of four bids.

With the latest contract, Cashman has won eight Boston Harbor contacts. The company has $160 million worth of construction contracts in connection with the harbor cleanup.

Cashman will be responsible for demolishing the 87-year-old House of Correction, which will be vacated by the end of December. More than 880 prisoners will be moved to a new Suffolk County House of Correction recently completed in South Bay, Boston.

The Deer Island prison, a five-story brick and granite structure, must be demolished in order to make room for the construction of the MWRA's new secondary wastewater treatment plant. Construction on the plant is scheduled to begin in early 1993.

Under the terms of the contract, Cashman will also create a portion of a large hill at the northern end of Deer Island. That landform, which will be 120 feet high when completed, is intended to serve as a butter between the new treatment plant and the adjoining town of Winthrop.

Cashman will also remove from Deer Island some 700,000 cubic yards of earth and other material that cannot be relocated on the island. A variety of related tasks are also included in the contract.

Cashman's bid of $14,783,000 on the contract for the prison demolition was 31 percent under the engineer's estimate of $21.5 million. The Quincy concern will award 8.6 percent of the contract to minority-owned companies and 2.4 percent of the contract to women-owned companies in accordance with the authority's affirmative action requirements.

Uncle Sam Rounseville Holding Poster Contest

Uncle Sam Rounseville began a pilot program to bring Uncle Sam to Quincy schools by appearing at the Merrymount School Monday.

Uncle Sam exchanged patriotic songs with the children and told the story of the history of Uncle Sam. To promote volunteerism, he will hold an "Uncle Sam--I Want You" poster contest depicting ways to volunteer to help others.

Among three age groups, each winner will receive a $50 US savings bond.

Melissa White Named To MBA Health Law Section

Melissa White of Quincy has been appointed to the Massachusetts Bar Association's health law section by MBA President Daniel Crane.

The Association sections provide lawyers with up to date information on specific areas of law, monitor law-related legislation, sponsor professional education programs and provide information on the law for the general public.

The MBA is a 20,000-member statewide attorney's professional association.

NEWSCARRIERS WANTED

Here's a chance to earn extra money by building a Quincy Sun home delivery route.

Telephone: 471-3100

LEGAL NOTICE

COMMONWEALTH OF MASSACHUSETTS
THE TRIAL COURT
THE PROBATE AND FAMILY COURT
NORFOLK DIVISION
Docket No. 91P2588E1
Estate of JULIA FLAHERTY late of QUINCY
In the County of NORFOLK

NOTICE

A petition has been presented in the above-captioned matter praying that the last will of said decedent be proved and allowed and that CHRISTINA M. LOFGREN of ACTON in the County of MIDDLESEX be appointed executrix named in the will without surety on the bond.

If you desire to object to the allowance of said petition, you or your attorney must file a written appearance in said Court at Dedham on or before 10:00 in the forenoon on January 8,, 1992

Witness, Robert M. Ford, Esquire, First Justice of said Court at Dedham, the eighteenth day of November, one thousand nine hundred and ninety one.

THOMAS PATRICK HUGHES
Register of Probate
11/27/91

LEGAL NOTICE

COMMONWEALTH OF MASSACHUSETTS
THE TRIAL COURT
THE PROBATE AND FAMILY COURT DEPARTMENT
NORFOLK DIVISION
Docket No. 89P2162C1

NOTICE OF FIDUCIARY'S ACCOUNT

To all persons interested In the estate of Mary Young late of Quincy, in said County, deceased.

You are hereby notified pursuant to Mass. R. Civ. P. Rule 72 that the second account of Thomas S. Barrett Conservator (the fiduciary) of the property of said Mary Young has been presented to said Court for allowance.

If you desire to preserve your right to file an objection to said account(s), you or your attorney must file a written appearance in said Court at Dedham on or before the eighteenth day of December, 1991, the return day of this citation. You may upon written request by registered or certified mail to the fiduciary, or to the attorney for the fiduciary, obtain without cost a copy of said account(s). If you desire to object to any item of said account(s), you must, in addition to filing a written appearance as aforesaid, file within thirty days after said return day or within such other time as the Court upon motion may order a written statement of each such item together with the grounds for each objection thereto, a copy to be served upon the fiduciary pursuant to Mass. R. Civ. P. Rule 5.

Witness, Robert M. Ford, Esquire, First Justice of said Court, this fifteenth day of November, 1991.

THOMAS PATRICK HUGHES
REGISTER
11/27/91

PUBLIC NOTICE

PUBLIC INVITATION TO MAKE APPLICATION FOR A WAITING LIST FOR FLORENCE APARTMENTS AND FORESTVALE APARTMENTS

Florence Apartments (Roslindale) and Forestvale Apartments (Jamaica Plain) will be distributing applications for two and three bedroom apartments beginning December 2, 1991 until a sufficient number of applications have been relieved. Applications will not be distributed after December 31, 1991. The rents range from $538-$690 per month. Rental assistance through the Section 8 Program is available to those eligible. All rents include heat, hot water and cooking gas.

Interested applicants should pick up an application at 566 Commonwealth Avenue, Boston between the hours of 9:00 and 5:00, Monday thru Friday.

Applicants will be accepted without regard to race, religion, sex, color, national origin or marital or military status, according to the priorities and preferences by HUD.

EQUAL HOUSING OPPORTUNITY

Equal Housing Opportunity statement: We are pledged to the letter and spirit of U.S. Policy for the achievement of equal housing opportunity throughout the nation. We encourage and support an affirmative advertising and marketing program in which there are no barriers to obtain housing because of race, color, religion, sex, or national origin.

11/27/91

LEGAL NOTICES

CITY OF QUINCY
IN COUNCIL
ORDER NO 391A OF 1990
ORDERED: November 18, 1991

Be it ordained by the City Council of the City of Quincy that the Revised Ordinances of the City of Quincy, 1976, be amended by inserting after Chapter 9 the following:

CHAPTER 9

Section 1. License-Required

No person except one engaged in the pursuit of agriculture, shall go about from place to place within the city, carrying or exposing for sale or selling meats, butter, cheese, fish and fresh fruit or vegetables in or from any cart, wagon or other vehicle, or in any other manner, without a license therefor from the sealer of weights and measures.

Section 2. Prerequisite to issuance; contents, term; fee.

The sealer of weights and measures shall have authority to grant the license required by the preceding section to any person of good repute for morals and integrity who is a citizen of the United States. The license shall bear the date of the day on which it is issued, and, unless sooner revoked, shall continue in force for one year from such date. Each person so licensed shall pay therefor a fee of ten dollars.

Section 3. Exhibition

Any licensee who fails, neglects or refuses to exhibit his license when it is demanded of him by the director or an inspector of standards, the sealer or a deputy sealer of weights and measures, or a constable or police officer, shall be subject to the same penalty as if he had no license.

Section 4. Revocation

Any license granted under section 1 of this chapter may be revoked by the sealer of weights and measures for violation of this chapter or any other good cause.

Section 5. Number plates

Every vehicle or other conveyance used by a licensee as a conveyor for articles offered for sale by him shall have attached to said vehicle or conveyance a number plate, where it may readily and plainly be seen, to be furnished by the city with his license at the expense of the licensee, bearing the number and date of expiration of such license.

Section 6. Duty of licensees to report, etc., to the Chief of Police.

No person shall act at any time or place in the city as a hawker or peddler unless he shall, upon receiving a license under the provisions of this chapter, report in person to the Chief of Police, and furnish evidence of such license and other information as shall be required by the Chief of Police.

Section 7. Unlicensed peddlers and hawkers - Registration.

No hawker or peddler shall sell or offer to expose for sale any of the articles enumerated in G.L. c. 101, s. 17, or in any acts in amendment thereof or in addition thereto, until he has recorded his name and residence with the sealer of weights and measures.

Section 8. General Requirements

No person hawking, peddling or carrying or exposing for sale any of the articles enumerated In G.L. c. 101, s. 17, or In any acts in amendment thereof or In addition thereto, shall cry his wares to the disturbance of the peace and comfort of the inhabitants of the city, nor shall carry or convey such articles in any manner that will tend to injure or disturb the public health or comfort, nor otherwise than in vehicles and receptacles which are neat and clean and do not leak.

Section 9. Requirements for weighing devices; use of illegal weighing devices.

No person shall be registered or assigned a number under the provisions of section 7 of this chapter until he obtains a certificate from the sealer of weights and measures stating that all weighing and measuring devices intended to be used by such persons have been duly inspected and sealed as required by law. The use of, or possession by such person with intent to use, any false or unsealed weighing or measuring devices shall be sufficient cause for the revocation of his license or the cancellation of his registration.

Section 10. Sales, etc., near parks and playgrounds

No hawker or peddler shall permit or cause a vehicle of any kind to stand nor shall he attempt to sell, solicit sales or any sales within a distance of one hundred yards of any public park or playground in the city.

Section II Chapter not to conflict with state licenses

Nothing in this chapter relative to hawkers and peddlers shall be construed as conflicting with any license issued under authority of the Commonwealth.

Section 12. Sales near school or licensed food service establishments.

No hawker or peddler shall sell or barter or carry for sale or barter or expose therefor any goods, foodstuffs, wares or merchandise within three hundred (300) feet of a school in the City of Quincy at any time.

Section 13. Sales of Certain Items Prohibited.

No hawker or peddler shall sell, barter or carry for sale or barter any goods or merchandise that are capable of exploding, including by not limited to exploding caps, snappers, etc.

No hawker or peddler shall sell, barter or carry for sale or barter merchandise capable of spraying or shooting an object, such as liquid string, through the use of compressed air or gas.

Section 14. Penalties

(a) Whoever violates any provision of this chapter may be fined up to the maximum, provided for in Chapter 1, Section 9(a) of the ordinances of the City of Quincy.

(b) In addition to the enforcement as described above, the provisions of this chapter may also be enforced, by non-criminal complaint pursuant to the provisions of M.G.L. Chapter 40, Section 21D. The penalty for violation of any provision of this chapter shall be $50.

PASSED TO BE ORDAINED NOVEMBER 18, 1991
ATTEST: John M. Gillis
Clerk of Council
Approved Nov. 21, 1991
James A. Sheets, Mayor
A True Copy-Attest, Joseph P. Shea, Ass't City Clerk
11/27/91

CITY OF QUINCY
IN COUNCIL
ORDER NO. 391 OF 1990
ORDERED:

EMERGENCY PREAMBLE

Whereas, to defer operation of this order would tend to defeat its purposes, which is to immediately provide for public health and safety; therefore, it is hereby declared to be an EMERGENCY LAW, necessary for the immediate preservation of the public convenience.

PASSED TO BE ORDAINED NOVEMBER 18, 1991
ATTEST: John M. Gillis
Clerk of Council
11/27/91

LEGAL NOTICES

November 27, 1991

CITY OF QUINCY

The owners or occupants of the following described parcels of land situated in the City of Quincy, in the County of Norfolk, and the Commonwealth of Massachusetts, and the public are hereby notified that the taxes thereon, severally assessed for the years hereinafter specified, according to the list committed to me as Treasurer and Collector for the City of Quincy, by the Board of Assessors of said City remain unpaid, and that said parcels of land will be taken for the City of Quincy on

THURSDAY
THE 12TH DAY
OF DECEMBER, 1991

at ten o'clock A.M. for the payment of said taxes and interest, if any, with all legal costs and charges thereon, unless the same shall be previously discharged.

ABBOTT JOHN R & MARY C, BYRON ABBOTT
1991 TAX $1040.32
TOTAL DUE $1040.32
PLUS CHARGES AND INTEREST
A certain parcel of land containing 4048 square feet with buildings thereon situated at 73 Bigelow Street shown on Assessors' Plan as Plot 29 Plan 1143 Parcel ID#004711 Norfolk Registry Book 5538 Page 225.

AHONEN NANCY A
1991 TAX $1169.55
1991 WATER LIEN $64.25
TOTAL DUE $1233.80
PLUS CHARGES AND INTEREST
A certain parcel of land containing 3600 square feet with buildings thereon situated at 34 Broady Avenue shown on Assessors' Plan as Lot 8 Plot 8 Plan 1077E Parcel ID#002287 Norfolk Registry Book 05308 Page 0677

AIKENS MARTIN E
1991 TAX $270.14
TOTAL DUE $270.14
PLUS CHARGES AND INTEREST
A certain parcel of land containing 3120 square feet with buildings thereon situated at 41 Stoughton Street to Lenox shown on Assessors' Plan as Lot 652 Plot 6 Plan 1069 Parcel ID#001531 Norfolk Registry Book 08123 Page 0438.

ANGELO PETER J
SUBSEQUENT OWNER:
(DOWLING DANIEL R TRUSTEE 229 WASHINGTON ST RLTY TR)
1991 TAX $815.13
TOTAL DUE $815.13
PLUS CHARGES AND INTEREST
A certain parcel of land containing 8850 square feet with buildings thereon situated at 229 Washington Street shown on Assessors' Plan as Plot 11 Plan 2034 Parcel ID#006727 Norfolk Registry Book 04973 Page 0675.

ANIS KHALED M & UX NUSRIN
1991 TAX $1404.32
TOTAL DUE $1404.32
PLUS CHARGES AND INTEREST
Condominium situated at 500 Washington Street U#104 Unit #104 shown on Assessors' Plan as lot 2A/4/5/6/2/A/1 Plot 82/51/67/90/91/33/34 Plan 2011 Parcel ID#031993 Norfolk Registry Book 08165 Page 0354.

ARONSON LEON
1991 TAX $3108.56
TOTAL DUE $3108.56
PLUS CHARGES AND INTEREST
A certain parcel of land containing 29549 square feet with buildings thereon situated at 21 MYR T. J. McGrath Hwy shown on Assessors' Plan as Lot A/Pt B Plot 11/12 Plan 1138 Parcel ID#030743 Norfolk Registry Book C162 Page 31
TC#C162-31

ARTHUR FREDERICK C
1991 TAX $1299.26
TOTAL DUE $1299.26
PLUS CHARGES AND INTEREST
Condominium situated at 10 Weston Avenue Unit #402 shown on Assessors' Plan as lot Pt 72/Pt 69/74/75/78/79/Pt 72 Plot 6/7/57/15/12/10/8/9 Norfolk Registry Book 08220 Page 0495

BAGWELL JOHN J & UX MARY L
1991 TAX $217.40
TOTAL DUE $217.40
PLUS CHARGES AND INTEREST
A certain parcel of land containing 1018 square feet with buildings thereon situated at 234A Quincy Shore Drive shown on Assessors' Plan as Lot 47 Plot 83 Plan 6070 Parcel ID#020736 Norfolk Registry Book 02701 Page 0578

BAIRD HOLLIS S
1991 TAX $108.18
TOTAL DUE $108.18
PLUS CHARGES AND INTEREST
A certain parcel of land containing 5415 square feet with buildings thereon situated at 221 Wilson Avenue shown on Assessors' Plan as Lot 482 Plot 18 Plan 6123 Parcel ID#022198 Norfolk Registry Book 02941 Page 0312.

BANKS WILLARD C & MURIEL T BANKS
1991 TAX $441.96
TOTAL DUE $441.96
PLUS CHARGES AND INTEREST
A certain parcel of land containing 7451 square feet with buildings thereon situated at 46 Newton Avenue shown on Assessors' Plan as Lot A1/A4 Plot 24 Plan 5085 Parcel ID#015972 Norfolk Registry Book 00562 Page 0035.
TC#112235

LEGAL NOTICES

BARBERA ANTHONY F
1991 TAX $1487.94
TOTAL DUE $1487.94
PLUS CHARGES AND INTEREST
Condominium situated at 2001 Marina Drive U#517W Unit 517W shown on Assessors' Plan as Lot 30 Plot 54 Plan 6076 Parcel ID#031549 Norfolk Registry Book OC193 Page 0016
TC#C193-16

BARBERA CHARLES A
1991 TAX $1312.13
TOTAL DUE $1312.13
PLUS CHARGES AND INTEREST
Condominium situated at 2001 Marina Drive U#615W Unit 615W shown on Assessors' Plan as Lot 30 Plot 54 Plan 6076 Parcel ID#031564 Norfolk Registry Book OC193 Page 0099
TC#C193-99

BARRESI VITO A
1991 TAX $2562.93
TOTAL DUE $2562.93
PLUS CHARGES AND INTEREST
A certain parcel of land containing 5874 square feet with buildings thereon situated at 420 Hancock Street U#1 shown on Assessors' Plan as Plot 60 Plan 6005 Parcel ID#030157 Norfolk Registry Book 7047 Page 532

BARRESI VITO A & UX PEARL M
1991 TAX $2394.85
1991 WATER LIEN $147.80
TOTAL DUE $2542.65
PLUS CHARGES AND INTEREST
A certain parcel of land containing 5000 square feet with buildings thereon situated at 36 Rawson Road (-38) shown on Assessors' Plan as Lot 266 Plot 17 Plan 6011 Parcel ID#018850 Norfolk Registry Book 03452 Page 0295.

BARRON JOHN J & UX LINDA M
1991 TAX $930.50
TOTAL DUE $930.50
PLUS CHARGES AND INTEREST
Condominium situated at 419 Newport Avenue U#12 Unit #12 shown on Assessors' Plan as Lot 2 Plot 35 Plan 5190 Parcel ID#004300 Norfolk Registry Book 00C44 Page 0014.
TC#C44-14

BARRY THOMAS L
1991 TAX $999.06
TOTAL DUE $999.06
PLUS CHARGES AND INTEREST
A certain parcel of land containing 6000 square feet with buildings thereon situated at 67 Germain Avenue (-69) shown on Assessors' Plan as Lot 152/154/153/Plot 47 Plan 2060 Parcel ID#007732 Norfolk Registry Book 08442 Page 0264.

BARRY THOMAS L & MARGARET
1991 TAX $2740.76
TOTAL DUE $2740.76
PLUS CHARGES AND INTEREST
A certain parcel of land containing 3118 square feet with buildings thereon situated at 259 Water & Quincy (-261) shown on Assessors' Plan as Lot Pt 10 Plot 26 Plan 3061 Parcel ID#009864 Norfolk Registry Book 3959 Page 282.

BENNER KAREN L
1991 TAX $457.68
TOTAL DUE $457.68
PLUS CHARGES AND INTEREST
A certain parcel of land containing 4000 square feet with buildings thereon situated at 115 Sachem Street shown on Assessors' Plan as Lot 687 Plot 4 Plan 5058 Parcel ID#015051 Norfolk Registry Book 05818 Page 0585.

BHATTI MUHAMMED & AHMAD MARSOOD
1991 TAX $1977.11
TOTAL DUE $1977.11
PLUS CHARGES AND INTEREST
A certain parcel of land containing 9000 square feet with buildings thereon situated at 14 River Street shown on Assessors' Plan as Plot 3 Plan 2021 Parcel ID#006504 Norfolk Registry Book 07951 Page 0588.

BIANCHI ALBA
1991 TAX $1232.80
TOTAL DUE $1232.80
PLUS CHARGES AND INTEREST
A certain parcel of land containing 8580 square feet with buildings thereon situated at 12 Ames Street shown on Assessors' Plan as Lot 60 Plot 8 Plan 4035 Parcel ID#011562 Norfolk Registry Book 08326 Page 0412

BIRD RAYMOND J TREE NORTH STAR REALTY TRUST
1991 TAX $4884.38
TOTAL DUE $4884.38
PLUS CHARGES AND INTEREST
A certain parcel of land containing 8235 square feet with buildings thereon situated at 80 Independence Ave shown on Assessors' Plan as Lot 2 Plot 23 Plan 3035 Parcel ID#009299 Norfolk Registry Book 6072 Page 410.

BLYTHE LOUISE P & BLYTHE PATRICIA M
1991 TAX $186.65
TOTAL DUE $186.65
PLUS CHARGES AND INTEREST
A certain parcel of land containing 6500 square feet with buildings thereon situated at 22 Prout Street (-24) shown on Assessors' Plan as Lot 14 Plot 43 Plan 3050 Parcel ID#009588 Norfolk Registry Book 06260 Page 0518.

BOSSE DANIEL T & MILLEY CAROLA
1991 TAX $1612.29
1991 WATER LIEN 201.10
TOTAL DUE $1813.39
PLUS CHARGES AND INTEREST
A certain parcel of land containing 3502 square feet with buildings thereon situated at 55 Hovey Street shown on Assessors' Plan as Lot 57 Plot 83 Plan 6059 Parcel ID#020385 Norfolk Registry Book 00649 Page 0116
TC#129716

LEGAL NOTICES

BOSTON HARBOR MARINA CO
SUBSEQUENT OWNER HUMDY JANET
1991 TAX $171.85
TOTAL DUE $171.85
PLUS CHARGES AND INTEREST
Condominium situated at 1001 Marina Drive U#712E Unit 712E shown on Assessors' Plan as Lot 30 Plot 54 Plan 6076 Parcel ID#032316 Norfolk Registry Book OC193 Page 0000
TC#C193-263

BOSTON HARBOR MARINA CO
1991 TAX $6253.99
TOTAL DUE $6253.99
PLUS CHARGES AND INTEREST
A certain parcel of land containing 66.431 ac with buildings thereon situated at 542 East Squantum St shown on Assessors' Plan as Lot 23 Plot 50 Plan 6076 Parcel ID#031262 Norfolk Registry Book 588 Page 65
TC#117465

BOSTON HARBOR MARINA CO
SUBSEQUENT OWNER: (RAND MORRIS M
1991 TAX $6.24
TOTAL DUE $6.24
PLUS CHARGES AND INTEREST
Condominium situated at 1001 Marina Drive U#903E Unit 903E shown on Assessors' Plan as Lot 30 Plot 54 Plan 6076 Parcel ID#032327 Norfolk Registry Book OC193 Page 0000
TC#C193-279

BOSTON HARBOR MARINA CO
SUBSEQUENT OWNER: (SOTREL GINTER
1991 TAX $298.65
TOTAL DUE $298.65
PLUS CHARGES AND INTEREST
Condominium situated at 1001 Marina Drive U#501E Unit 501E shown on Assessors' Plan as Lot 30 Plot 54 Plan 6076 Parcel ID#032278 Norfolk Registry Book OC193 Page 0000
TC#C193-262

BOYDEN F WENDELL JR
1991 TAX $3100.22
TOTAL DUE $3100.22
PLUS CHARGES AND INTEREST
A certain parcel of land containing 5369 square feet with buildings thereon situated at 22 Beach Street shown on Assessors' Plan as Lot 5 Plot 12 Plan 5018 Parcel ID#014117 Norfolk Registry Book 06773 Page 0121

BRACE ELIZABETH A
1991 TAX $96.46
TOTAL DUE $96.46
PLUS CHARGES AND INTEREST
A certain parcel of land containing 3602 square feet with buildings thereon situated at 16 Huntress Street shown on Assessors' Plan as Lot 227 Plot 287 Plan 1076G Parcel ID#001853 Norfolk Registry Book 05133 Page 0363.

BRADLEY JOHN J
1991 TAX $1314.04
TOTAL DUE $1314.04
PLUS CHARGES AND INTEREST
Condominium situated at 76 Harbourside Road U#73 Unit #73 shown on Assessors' Plan as Lot 14 Plot 36 Plan 6076 Parcel ID#030154 Norfolk Registry Book OC106 Page 0069
TC#C106-69

BREAN RICHARD W & UX MAUREEN G
1991 TAX $28.26
TOTAL DUE $28.26
PLUS CHARGES AND INTEREST
A certain parcel of land containing 7098 square feet with buildings thereon situated at 60 Havilend Street shown on Assessors' Plan as Lot 62 Plot 19 Plan 5073A Parcel ID#015450 Norfolk Registry Book 07777 Page 0172.

BRENNER JOHN
1991 TAX $410.72
TOTAL DUE $410.72
PLUS CHARGES AND INTEREST
A certain parcel of land containing 3600 square feet with buildings thereon situated at 36 White Street shown on Assessors' Plan as Lot 92 Plot 92 Plan 4072E Parcel ID#012416 Norfolk Registry Book 07829 Page 0333.

BROADBENT ERNEST J
1991 TAX $1212.43
TOTAL DUE $1212.43
PLUS CHARGES AND INTEREST
Condominium situated at 200 Cove Way U#119-II Unit #119II shown on Assessors' Plan as Lot 2 Plot 40 Plan 2016 Parcel ID#031050 Norfolk Registry Book 07323 Page 0603.

BRONK PETER F
1991 TAX $1214.58
1991 WATER LIEN $94.91
TOTAL DUE $1309.49
PLUS CHARGES AND INTEREST
A certain parcel of land containing 4561 square feet with buildings thereon situated at 1109 Sea Street Junction Bird shown on Assessors' Plan as Lot Pt 1 Plot 28 Plan 1028 Parcel ID# 000522 Norfolk Registry Book 06723 Page 0436.

BROWN DOROTHY ANN
1991 TAX $1879.22
1991 WATER LIEN $217.40
TOTAL DUE $2096.62
PLUS CHARGES AND INTEREST
A certain parcel of land containing 7034 square feet with buildings thereon situated at 26 Stewart Street shown on Assessors' Plan as Lot Pt 111 Plot 8 Plan 2029 Parcel ID#006653 Norfolk Registry Book 08077 Page 0140

BUCCHERI DONNAMARIE & BUCCHERI LINDA MARY-TRUST MI-BENZ REALTY TRUST
1991 TAX $569.51
TOTAL DUE $569.51
PLUS CHARGES AND INTEREST
Condominium situated at 55 Tinson Road U#9B Unit #9B shown on Assessors' Plan as Lot Pt 1 Plot 7 Plan 4011 Parcel ID#010887 Norfolk Registry Book 06988 Page 0215.

LEGAL NOTICES

BUCCHERI RICHARD J TREE PINEHILL REALTY TRUST
1991 TAX $12.75
TOTAL DUE $12.75
PLUS CHARGES AND INTEREST
A certain parcel of land containing 113820 square feet with buildings thereon situated at - Off Willard Street shown on Assessors' Plan as Lot Pt 17 Plot 64 Plan 4034B Parcel ID#011425 Norfolk Registry Book 00640 Page 0133
TC#127933

BUCCHERI RICHARD J TREE HALL PLACE REALTY TRUST
1991 TAX $1654.10
TOTAL DUE $1654.10
PLUS CHARGES AND INTEREST
A certain parcel of land containing 24538 square feet with buildings thereon situated at 238 Willard Street (-244) shown on Assessors' Plan as Lot 1A Plot 52 Plan 4065 Parcel ID#032956 Norfolk Registry Book 07292 Page 0524

BUCCHERI RICHARD J TREE PINEHILL REALTY TRUST
1991 TAX $167.04
TOTAL DUE $167.04
PLUS CHARGES AND INTEREST
A certain parcel of land containing 102664 square feet with buildings thereon situated at 840 Willard St (-866) shown on Assessors' Plan as Lot B Plot 104 Plan 4034E Parcel ID#011433 Norfolk Registry Book 7857 Page 242.

BURKE PATRICIA & PATRICIA BURKE TREES PATRICIA BURKE FAMILY TRUST
1991 TAX $1407.54
1991 WATER LIEN $142.75
TOTAL DUE $1550.29
PLUS CHARGES AND INTEREST
A certain parcel of land containing 3200 square feet with buildings thereon situated at 51 Mayflower Road shown on Assessors' Plan as Lot 142 Plot 29 Plan 6091 Parcel ID#021362 Norfolk Registry Book 00646
TC#129076

BURKE SUSAN L
1991 TAX $2277.71
TOTAL DUE $2277.71
PLUS CHARGES AND INTEREST
A certain parcel of land containing 5085 square feet with buildings thereon situated at 154 Hancock St (-162) shown on Assessors' Plan as Lot B/A/C Plot 8/12/19 Plan 6170 Parcel ID#023122 Norfolk Registry Book 7874 Page 46

BURKE SUSAN L
1991 TAX $1919.43
TOTAL DUE $1919.43
PLUS CHARGES AND INTEREST
A certain parcel of land containing 5034 square feet with buildings thereon situated at 150 Hancock St shown on Assessors" Plan as Lot 1 Plot 17 Plan 6170 Parcel ID#023118 Norfolk Registry Book 7887 Page 238

BUSSLER RALPH G & JESSIE M BUSSLER
1991 TAX $926.31
TOTAL DUE $926.31
PLUS CHARGES AND INTEREST
A certain parcel of land containing 6388 square feet with buildings thereon situated at 54 Greenleaf Street shown on Assessors' Plan as Lot A Plot 37 Plan 1126 Parcel ID#004417 Norfolk Registry Book 08404 Page 0629

CABITT EDWARD D
1991 TAX $684.72
TOTAL DUE $684.72
PLUS CHARGES AND INTEREST
A certain parcel of land containing 5775 square feet with buildings thereon situated at 116 Sagamore Street shown on Assessors' Plan as Lot 2 Plot 20 Plan 6047 Parcel ID#019857 Norfolk Registry Book 07411 Page 0167.

CAHOON RALPH K ET UX HELEN L
1991 TAX $447.30
TOTAL DUE $447.30
PLUS CHARGES AND INTEREST
A certain parcel of land containing 3600 square feet with buildings thereon situated at 73 White Street shown on Assessors' Plan as Lot 158 Plot 158 Plan 4072K Parcel ID#012526 Norfolk Registry Book 00000 Page 0000.

CALLAHAN DENNIS G & UX PAULA J T
1991 TAX $251.01
TOTAL DUE $251.01
PLUS CHARGES AND INTEREST
A certain parcel of land containing 4560 square feet with buildings thereon situated at 32 Wedgewood Street shown on Assessors' Plan as Lot 1009 Plot 31 Plan 6104A Parcel ID#021621 Norfolk Registry Book 00576 Page 0113.
TC#115113

CAMERON JAMES A & UX DOROTHY A
1991 TAX $1317.35
TOTAL DUE $1317.35
PLUS CHARGES AND INTEREST
A certain parcel of land containing 4612 square feet with buildings thereon situated at 15 Winthrop Place (17) shown on Assessors' Plan as Lot Pts 141/142 Plot 9 Plan 1060 Parcel ID#001295 Norfolk Registry Book 05802 Page 0441.

CAMPBELL SARA A & HERBERT F
1991 TAX $810.72
TOTAL DUE $810.72
PLUS CHARGES AND INTEREST
A certain parcel of land containing 3884 square feet with buildings thereon situated at 10 Florence Street shown on Assessors' Plan as Lot 22 Plot 5 Plan 5072C Parcel ID#015280 Norfolk Registry Book 06682 Page 0131.

CARLOS MIRIAM M
1991 TAX $15.77
TOTAL DUE $15.77
PLUS CHARGES AND INTEREST
Condominium situated at 115 West Squantum Street U1017 Unit 1017 shown on Assessors' Plan as Lot 1A/2B Plot 39/38 Plan 6159 Parcel ID#012633 Norfolk Registry Book 06126 Page 0091.

LEGAL NOTICES

CASTAGNA ELIZABETH M, RUSSELL C., JOHN T GATIE TREE QUINCY SHORE ONE REALTY TRUST
1991 TAX $984.10
TOTAL DUE $984.10
PLUS CHARGES AND INTEREST
Condominium situated at 227 Quincy Shore Drive U#1 shown on Assessors Plan as Lot 9/10 Plot 6 Plan 6068E Parcel ID#032393 Norfolk Registry Book 08193 Page 0504

CASTAGNA ELIZABETH M, RUSSELL C., JOHN T GATIE TREE QUINCY SHORE ONE REALTY TRUST
1991 TAX $584.93
TOTAL DUE $584.93
PLUS CHARGES AND INTEREST
Condominium situated at 227 Quincy Shore Drive U#3 shown on Assessors' Plan as Lot 9/10 Plot 6 Plan 6068E Parcel ID#032395 Norfolk Registry Book 08193 Page 0504.

CATTANEO ROBERT S & UX CAROLYN M
1991 TAX $1067.12
TOTAL DUE $1067.12
PLUS CHARGES AND INTEREST
A certain parcel of land containing 6000 square feet with buildings thereon situated at 81 Glendale Road (-83) shown on Assessors' Plan as Lot 154 Plot 47 Plan 1177E Parcel ID#005410 Norfolk Registry Book 06084 Page 0131.

CELLUCCI LUCIANO & CELLUCCI FLORIANO
1991 TAX $1082.08
TOTAL DUE $1082.08
PLUS CHARGES AND INTEREST
A certain parcel of land containing 5561 square feet with buildings thereon situated at 10 North Payne Street (-12) shown on Assessors' Plan as Lot B/C Plot 23 Plan 3009 Parcel ID#008678 Norfolk Registry Book 04931 Page 0520.

CHAN KEN JONG & PON QUEI & CHAN MEI NGOR SUBSEQUENT OWNER CHAN, LAI KWAN TRUSTEE 133 MARLBORO STREET
1991 TAX $1656.50
TOTAL DUE $1656.50
PLUS CHARGES AND INTEREST
A certain parcel of land containing 5250 square feet with buildings thereon situated at 133 Marlboro Street shown on Assessors' Plan as Lot 126 Plot 24 Plan 5046 Parcel ID# 014691 Norfolk Registry Book 06231 Page 0066.

CHAN KEN JONG-CHAN MEI NGOR & CHAN PON QUEI SUBSEQUENT OWNER CHAN LAI KWAN TRUSTEE 200 SCHOOL STREET TRUST
1991 TAX $632.69
TOTAL DUE $632.69
PLUS CHARGES AND INTEREST
A certain parcel of land containing 8759 square feet with buildings thereon situated at 200 School Street (-202) shown on Assessors' Plan as Plot 27 Plan 3056 Parcel ID#009756 Norfolk Registry Book 06133 Page 0389.

CHAN WAIN & CHEN KATHLEEN
1991 TAX $2303.73
1991 WATER LIEN $227.22
TOTAL DUE 2530.95
PLUS CHARGES AND INTEREST
A certain parcel of land containing 4765 square feet with buildings thereon situated at 196 West Squantum Street (-199) shown on Assessors' Plan as Lot 306 Plot 20 Plan 6155 Parcel ID#022903 Norfolk Registry Book 08413 Page 0265.

CHENETTE JOHN F TRUSTEE OF THE ONE-TEN REALTY TRUST
1991 TAX $2831.15
TOTAL DUE $2831.15
PLUS CHARGES AND INTEREST
A certain parcel of land containing 7225 square feet with buildings thereon situated at 110 Billings St & Newbu shown on Assessors Plan as Plot 1 Plan 6051 Parcel ID#019947 Norfolk Registry Book 8404 Page 82

CLAREMONT BATTERY MARCH ASSOC LIMITED PARTNERSHIP
1991 TAX $63160.85
TOTAL DUE $63160.85
PLUS CHARGES AND INTEREST
A certain parcel of land containing 239317 square feet with buildings thereon situated at 1 Pine Hill Drive shown on Assessors' Plan as Lot C3 Plot 123 Plan 4034 Parcel ID#017911 Norfolk Registry Book 6738 Page 566
TC#119555

CLAREMONT BATTERYMARCH ASSOC II LIMITED PARTNERSHIP CBA-II
1991 TAX $94280.12
TOTAL DUE $94280.12
PLUS CHARGES AND INTEREST
A certain parcel of land containing 184009 square feet with buildings thereon situated at 3 Pine Hill Drive shown on Assessors' Plan as Lot C1/C1A Plot 121/122 Plan 4034 Parcel ID#030692 Norfolk Registry Book 738 Page 566
TC#121519

COLARUSO GEORGE P
1991 TAX $1092.37
1991 WATERLIEN $70.47
TOTAL DUE $1162.84
PLUS CHARGES AND INTEREST
A certain parcel of land containing 6210 square feet with buildings thereon situated at 17 Bower Road shown on Assessors' Plan as Plot 5 Plan 2087 Parcel ID# 008309 Norfolk Registry Book 05553 Page 0104.

COLETTA BROS NORTH QUINCY INC & BURKE GEORGE G
1991 TAX $8052.07
TOTAL DUE $8052.07
PLUS CHARGES AND INTEREST
A certain parcel of land containing 14876 square feet with buildings thereon situated at 270 Hancock St. shown on Assessors' Plan as Lot 19/20/21 Plot 4 Plan 6040 Parcel ID# 019733 Norfolk Registry Book 5723 Page 134.

COLLEARY MICHAEL W & UX MARY P
1991 TAX $2321.95
1991 WATERLIEN 764.31
TOTAL DUE $3086.26
PLUS CHARGES AND INTEREST
A certain parcel of land containing 13793 square feet with buildings thereon situated at 157 Clay Street shown on Assessors' Plan as Plot 1 Plan 5088 Parcel ID#016011 Norfolk Registry Book 04512 Page 0463.

LEGAL NOTICES

COLVILLE D BRIAN TREE SOUTH STREET REALTY TRUST
1991 TAX $518.80
TOTAL DUE $518.80
PLUS CHARGES AND INTEREST
A certain parcel of land containing 7423 square feet with buildings thereon situated at 91 South Street shown on Assessors' Plan as Lot Pt 22 Plot 5 Plan 2089 Parcel ID#008391 Norfolk Registry Book 06965 Page 0126.

COLVILLE D BRIAN TRUSTEE 38-40 GROSSMAN STREET
1991 TAX $311.59
TOTAL DUE $311.59
PLUS CHARGES AND INTEREST
A certain parcel of land containing 4388 square feet with buildings thereon situated at 38 Grossman Street (-40) shown on Assessors' Plan as Lot 25 Plot 50 Plan 3068 Parcel ID#010049 Norfolk Registry Book 06448 Page 0249

CONNOLLY JOSEPH F & UX FLORA F
1991 TAX $751.59
TOTAL DUE $751.59
PLUS CHARGES AND INTEREST
A certain parcel of land containing 7281 square feet with buildings thereon situated at 155 Billings Street shown on Assessors' Plan as Lot Pt 11 Plot 27 Plan 6052 Parcel ID#020004 Norfolk Registry Book 02703 Page 0074

CONNOLLY MARGARET
1991 TAX $1599.42
TOTAL DUE $1599.42
PLUS CHARGES AND INTEREST
A certain parcel of land containing 3552 square feet with buildings thereon situated at 118 Bellevue Road & Middle shown on Assessors' Plan as Lot Pt 619 Plot 1 Plan 6105A Parcel ID# 021637 Norfolk Registry Book 00571 Page 0124
TC#114124

COTTER MICHAEL F & UX CYNTHIA L
1991 TAX $210.90
TOTAL DUE $210.90
PLUS CHARGES AND INTEREST
A certain parcel of land containing 2680 square feet with buildings thereon situated at 7 Mallard Road shown on Assessors' Plan as Lot 44 Plot 16 Plan 1081A Parcel ID#002578 Norfolk Registry Book 08031 Page 0346.

COUNTRYSIDE VILLAGE BUILDERS
1991 TAX $1313.20
TOTAL DUE $1313.20
PLUS CHARGES AND INTEREST
Condominium situated at 160 Quincy Shore Drive U#105 shown on Assessors; Plan as Lot 1 Plot 3/29 Plan 6072A Parcel ID#007837 Norfolk Registry Book 06620 Page 0177

COX MARJOLAINE A TREE B L C REALTY TRUST
1991 TAX $978.64
TOTAL DUE $978.64
PLUS CHARGES AND INTEREST
A certain parcel of land containing 25718 square feet with buildings thereon situated at 16 Old Colony Ave shown on Assessors' Plan as Lot Pts 132/131/130/128/129/B18/120/121/122 Plot 28/27/29 Plan 5091 Parcel ID#016098 Norfolk Registry Book 8198 Page 522
TC#129981 on Lot B18 only

CRANE JOHN J & UX ALICE E
1991 TAX $1133.20
TOTAL DUE $1133.20
PLUS CHARGES AND INTEREST
A certain parcel of land containing 9000 square feet with buildings thereon situated at 40 Crosby Street (-44) shown on Assessors' Plan as Lot Pt 23/25/1/2 Plot 27/33/26 Plan 1012 Parcel ID#000248 Norfolk Registry Book 03514 Page 0224
OC#59000 on Lot 1/2 only

CRISS JOHN B & UX CHERYL A
1991 TAX $790.19
TOTAL DUE $790.19
PLUS CHARGES AND INTEREST
A certain parcel of land containing 5602 square feet with buildings thereon situated at 30 Arthur Street (-34) shown on Assessors' Plan as Lot A Plot 19 Plan 4001 Parcel ID#010633 Norfolk Registry Book 07016 Page 0429

CRONIN DANIEL
1991 TAX $543.87
TOTAL DUE $543.87
PLUS CHARGES AND INTEREST
A certain parcel of land containing 3840 square feet with buildings thereon situated at 20 Sumner Street (-22A) shown on Assessors' Plan as Lot B Plot 4 Plan 2038 Parcel ID#006920 Norfolk Registry Book 06239 Page 0690

CRONIN DANIEL TREE MARGINAL REALTY TRUST
1991 TAX $626.85
TOTAL DUE $626.85
PLUS CHARGES AND INTEREST
A certain parcel of land containing 5242 square feet with buildings thereon situated at 1 Moscow Street (-7) shown on Assessors;' Plan as Lot 1 Plot 7 Plan 6037 Parcel ID# 019694 Norfolk Registry Book 05130 Page 0329

CROSBY ROBERT F & MARTIN LEO E 307 WILLARD STREET REALTY TRUST
1991 TAX $1344.75
TOTAL DUE $1344.75
PLUS CHARGES AND INTEREST
A certain parcel of land containing 5369 square feet with buildings thereon situated at 307 Willard Street shown on Assessors' Plan as Lot A Plot 14 Plan 4111 Parcel ID# 013221 Norfolk Registry Book 08449 Page 0189

CROSBY ROBERT F & MARTIN LEO E 295 WILLARD STREET REALTY TRUST
1991 TAX $1927.09
TOTAL DUE $1927.09
PLUS CHARGES AND INTEREST
A certain parcel of land containing 5117 square feet with buildings thereon situated at 295 Willard Street shown on Assessors' Plan as Plot 7 Plan 4111 Parcel ID#013226 Norfolk Registry Book 08449 Page 0178

LEGAL NOTICES

CROSBY ROBERT F & MARTIN LEO E TREES 39 CALIFORNIA AVE RLTY TRUST
1991 TAX $1465.42
1991 WATERLIEN 153.81
TOTAL DUE $1619.23
PLUS CHARGES AND INTEREST
A certain parcel of land containing 2285 square feet with buildings thereon situated at 39 California Avenue (39A) shown on Assessors' Plan as Lot Pt 1A Plot 20 Plan 4083 Parcel ID#012852 Norfolk Registry Book 08449 Page 0162

CROSBY ROBERT F & MARTIN LEO E TREES 37 CALIFORNIA AVE RLTY TRUST
1991 TAX $1227.44
1991 WATERLIEN 121.39
TOTAL DUE $1348.83
PLUS CHARGES AND INTEREST
A certain parcel of land containing 2203 square feet with buildings thereon situated at 37 California Avenue shown on Assessors' Plan as Lot Pt 1B Plot 19 Plan 4083 Parcel ID# 012851 Norfolk Registry Book 08449 Page 0153

CROSBY ROBERT F & MARTIN LEO E TREES 40 BATES AVE REALTY TRUST
1991 TAX $1453.77
TOTAL DUE $1453.77
PLUS CHARGES AND INTEREST
A certain parcel of land containing 8125 square feet with buildings thereon situated at 40 Bates Avenue shown on Assessors' Plan as Lot B Plot 4 Plan 4083 Parcel ID#012856 Norfolk Registry Book 08449 Page 0133

CZARNIAK EDWARD Z & UX MARCELLINE C
1991 TAX $319.43
TOTAL DUE $319.43
PLUS CHARGES AND INTEREST
A certain parcel of land containing 6220 square feet with buildings thereon situated at 12 Sherman Street (-14) shown on Assessors' Plan as Lot 154 Plot 10 Plan 5160 Parcel ID#017426 Norfolk Registry Book 05067 Page 1400

DAMATA ANTHONY P JR & UX MARGARET T
1991 TAX $1276.75
1991 WATER LIEN $134.70
TOTAL DUE $1411.45
PLUS CHARGES AND INTEREST
A certain parcel of land containing 3260 square feet with buildings thereon situated at 1133 Sea Street shown on Assessors' Plan as Lot Pt 62 Plot 2 Plan 1027 Parcel ID#000502 Norfolk Registry Book 05656 Page 0312

DEGUST JOYCE FELTES
1991 TAX $775.24
TOTAL DUE $775.24
PLUS CHARGES AND INTEREST
A certain parcel of land containing 8640 square feet with buildings thereon situated at 68 Riverside Avenue & UTIC shown on Assessors' Plan as Lot 67-68/Pts 65/66 Plot 1/2/8 Plan 1094T Parcel ID# 002994 Norfolk Registry Book 05072 Page 1650

DELANO JONATHAN P
1991 TAX $1158.78
TOTAL DUE $1158.78
PLUS CHARGES AND INTEREST
A certain parcel of land containing 5440 square feet with buildings thereon situated at 121 Liberty St (-127) shown on Assessors' Plan as Lot G Plot 22 Plan 3080 Parcel ID#010253 Norfolk Registry Book 7788 Page 190

DELLORFANO MARIA E & FRED M
1991 TAX $1200.23
TOTAL DUE $1200.23
PLUS CHARGES AND INTEREST
Condominium situated at 160 Quincy Shore Drive U#115 shown on Assessors' Plan as Lot 1 Plot 3/29 Plan 6072A Parcel ID#008735 Norfolk Registry Book 07414 Page 0684

DELUCCA FRANCES A TREE MI-BENZ II REALTY TRUST
1991 TAX $600.66
TOTAL DUE $600.66
PLUS CHARGES AND INTEREST
A certain parcel of land containing 9500 square feet with buildings thereon situated at 217 Gardiner Road (-221) shown on Assessors' Plan as Lot 69 Plot 79 Plan 4086A Parcel ID#030353 Norfolk Registry Book 7902 Page 318
TC#12B206

DELUCCA FRANCES A TREE OF MI-BENZ II REALTY TRUST
1991 TAX $577.63
TOTAL DUE $577.63
PLUS CHARGES AND INTEREST
A certain parcel of land containing 8418 square feet with buildings thereon situated at 198 Gardiner Road (-202) shown on Assessors' Plan as Lot 94 Plot 77 Plan 4086B Parcel ID#030381 Norfolk Registry Book 7902 Page 318
TC#138206

DELUCCA FRANCES A TREE OF MI-BENZ II REALTY TRUST
1991 TAX $561.88
TOTAL DUE $561.88
PLUS CHARGES AND INTEREST
A certain parcel of land containing 7650 square feet with buildings thereon situated at 190 Gardiner Road (-196) shown on Assessors' Plan as Lot 93 Plot 76 Plan 4086B Parcel ID#030380 Norfolk Registry Book 7902 Page 318
TC#128206

DELUCCA FRANCES A TREE OF MI-BENZ REALTY TRUST
1991 TAX $603.48
TOTAL DUE $603.48
PLUS CHARGES AND INTEREST
A certain parcel of land containing 9638 square feet with buildings thereon situated at 159 Gardiner Road (-165) shown on Assessors' Plan as Lot 77 Plot 83 Plan 4086B Parcel ID#030364 Norfolk Registry Book 7902 Page 318
TC#128206

DELUCCA FRANCES A TREE OF MI-BENZ II REALTY TRUST
1991 TAX $576.51
TOTAL DUE $576.51
PLUS CHARGES AND INTEREST
A certain parcel of land containing 8353 square feet with buildings thereon situated at 204 Gardiner Road (-208) shown on Assessors' Plan as Lot 95 Plot 74 Plan 4086A Parcel ID#030356 Norfolk Registry Book 7902 Page 318
TC#128206

LEGAL NOTICES

DELUCCA FRANCES A TREES THE MI-BENZ REALTY TRUST II
1991 TAX $503.88
TOTAL DUE $503.88
PLUS CHARGES AND INTEREST
A certain parcel of land containing 12840 square feet with buildings thereon situated at 1 Unity Street (-21) shown on Assessors' Plan as Plot 80 Plan 4086 Parcel ID#012936 Norfolk Registry Book 643 Page 98
TC#128943

DEMSKI EDMOND L & UX BILLY YE M
1991 TAX $1133.88
TOTAL DUE $1133.88
PLUS CHARGES AND INTEREST
A certain parcel of land containing 9290 square feet with buildings thereon situated at 72 Dimmock Street shown on Assessors' Plan as Lot C Plot 36 Plan 1171 Parcel ID#005200 Norfolk Registry Book 03666 Page 0289

DERBES TOFFEE H & UX LINDA C
1991 TAX $1393.84
TOTAL DUE $1393.84
PLUS CHARGES AND INTEREST
A certain parcel of land containing 18950 square feet with buildings thereon situated at 65 Viden Road shown on Assessors' Plan as Lot 13 Plot 13 Plan 3019A Parcel ID#008955 Norfolk Registry Book 06158 Page 0593

DIAS THOMAS F
1991 TAX $1062.35
1991 WATER LIEN $75.87
TOTAL DUE $1138.22
PLUS CHARGES AND INTEREST
A certain parcel of land containing 3500 square feet with buildings thereon situated at 53 Lind Street shown on Assessors' Plan as Lot 89 Plot 89 Plan 10771 Parcel ID#002332 Norfolk Registry Book 06881 Page 0634.

DIBONA PETER M & UX KIM E
1991 TAX $994.01
TOTAL DUE $994.01
PLUS CHARGES AND INTEREST
A certain parcel of land containing 9122 square feet with buildings thereon situated at 9 Viden Road shown on Assessors' Plan as Lot 13 Plot 5 Plan 3022 Parcel ID#008985 Norfolk Registry Book 07959 Page 0691

DIXON GEORGE W PAMELA DIXON DELTOR TO NANCY A WILLY TREES OF THE G W D REVOCABLE TRUST
1991 TAX $945.98
TOTAL DUE $945.98
PLUS CHARGES AND INTEREST
A certain parcel of land containing 10073 square feet with buildings thereon situated at 12 Newland Street (-14) shown on Assessors' Plan as Lot 953/954B/Pt 962C Plot 10/26 Plan 6120A Parcel ID#022113 Norfolk Registry Book 00636 Page 0080
TC#127080

DONOSO JOSE R
1991 TAX $2332.67
1991 WATER LIEN $443.99
TOTAL DUE $2776.66
PLUS CHARGES AND INTEREST
A certain parcel of land containing 3574 square feet with buildings thereon situated at 278 Water Street (-280) shown on Assessors; Plan as Lot A Plot 29 Plan 3065 Parcel ID#009930 Norfolk Registry Book 06083 Page 0377

DRISCOLL EDWARD J & UX JOAN M
1991 TAX $3775.94
1991 WATER LIEN $303.41
TOTAL DUE $4079.35
PLUS CHARGES AND INTEREST
A certain parcel of land containing 5875 square feet with buildings thereon situated at 53 Liberty Street shown on Assessors' Plan as Lot Pt B Plot 38 Plan 3064 Parcel ID#009903 Norfolk Registry Book 4514 Page 361

DUBE ALBERT J & UX SHERRY J
1991 TAX $2410.93
1991 WATER LIEN $227.60
TOTAL DUE $2638.53
PLUS CHARGES AND INTEREST
Condominium situated at 29 Whaler Lane U#83 Unit #83 shown on Assessors' Plan as Lot 14 Plot 36 Plan 6076 Parcel ID#030606 Norfolk Registry Book OC106 Page 0068
TC#C106-68

DUFFY RICHARD E TREE 73 HALL PLACE TRUST
1991 TAX $1106.69
TOTAL DUE $1106.69
PLUS CHARGES AND INTEREST
A certain parcel of land containing 16628 square feet with buildings thereon situated at 73 Hall Place shown on Assessors' Plan as Lot 1 Plot 44 Plan 4065 Parcel ID# 012172 Norfolk Registry Book 08230 Page 0390

EATON SETH E & UX DOROTHY E
1991 TAX $609.26
TOTAL DUE $609.26
PLUS CHARGES AND INTEREST
A certain parcel of land containing 3619 square feet with buildings thereon situated at 9 Barham Avenue shown on Assessors' Plan as Lot 1 Plot 8 Plan 6142 Parcel ID#022616 Norfolk Registry Book 04364 Page 0236

ECHELLE MELVIN G & UX CHARLOTTE D
1991 TAX $1510.45
1991 WATER LIEN $195.42
TOTAL DUE $1705.87
PLUS CHARGES AND INTEREST
A certain parcel of land containing 4500 square feet with buildings thereon situated at 33 Hudson Street shown on Assessors' Plan as Lot 247 Plot 7 Plan 1122 Parcel ID#004347 Norfolk Registry Book 05631 Page 0125

EGAN ANDREA L & WILSON GARRY L
1991 TAX $859.13
TOTAL DUE $859.13
PLUS CHARGES AND INTEREST
A certain parcel of land containing 9000 square feet with buildings thereon situated at 121 Charles Street (-125) shown on Assessors' Plan as Lot 139/140 Plot 7/6 Plan 1035 Parcel ID#000670 Norfolk Registry Book 07596 Page 0257

LEGAL NOTICES

EKHOLM RUTH E
1991 TAX $547.09
TOTAL DUE $547.09
PLUS CHARGES AND INTEREST
A certain parcel of land containing 5495 square feet with buildings thereon situated at 41 Smith Street (-47) shown on Assessors' Plan as Lot 34/Pts 33/44 Plot 22 Plan 4002 Parcel ID#010671 Norfolk Registry Book 8595 Page 593

FARRELL HARRIET J
1991 TAX $1383.50
TOTAL DUE $1383.50
PLUS CHARGES AND INTEREST
A certain parcel of land containing 5000 square feet with buildings thereon situated at 81 Longwood Road shown on Assessors' Plan as Lot 448 Plot 11 Plan 1105H Parcel ID#003724 Norfolk Registry Book 04453 Page 0613

FEDERICO NINO TREE F I D REALTY TRUST
1991 TAX $1543.68
TOTAL DUE $1543.68
PLUS CHARGES AND INTEREST
A certain parcel of land containing 27597 square feet with buildings thereon situated at 15 Thistle Road shown on Assessors' Plan as Lot 1/2 Plot 98/99 Plan 4034E Parcel ID#011434 Norfolk Registry Book 06597 Page 0091

FEDERICO NINO TREE F.I.D. REALTY TRUST
1991 TAX $1357.15
TOTAL DUE $1357.15
PLUS CHARGES AND INTEREST
A certain parcel of land containing 18335 square feet with buildings thereon situated at 836 Willard Street shown on Assessors Plan as Lot 4 Plot 101 Plan 4034E Parcel ID#011431 Norfolk Registry Book 06597 Page 0095

FEDERICO NINO TRUSTEE FID REALTY TRUST
1991 TAX $10226.88
TOTAL DUE $10226.88
PLUS CHARGES AND INTEREST
A certain parcel of land containing 19822 square feet with buildings thereon situated at 818 Willard St. shown on Assessors Plan as Lot 3 Plot 100 Plan 4034E Parcel ID#011430 Norfolk Registry Book 6597 Page 93

FELDMAN MARC L
1991 TAX $2815.07
1991 WATER LIEN $86.44
TOTAL DUE $2901.51
PLUS CHARGES AND INTEREST
A certain parcel of land containing 48285 square feet with buildings thereon situated at 118 Phipps Street shown on Assessors Plan as Lot Pt A Plot 2 Plan 3013 Parcel ID#008757 Norfolk Registry Book 06095 Page 0121

FELIU DOMICILA
1991 TAX $589.98
TOTAL DUE $589.98
PLUS CHARGES AND INTEREST
Condominium situated at 10 Weston Avenue Unit #123 shown on Assessors Plan as Lot 75/78/79/Pts 72/72/74/69 Plot 6/5/7/8/9/10/12/15 Plan 5100 Parcel ID#032576 Norfolk Registry Book 08232 Page 0638

FITZGERALD ANN
1991 TAX $243.82
TOTAL DUE $243.82
PLUS CHARGES AND INTEREST
A certain parcel of land containing 6852 square feet with buildings thereon situated at 171 Phipps Street shown on Assessors' Plan as Lot A Plot 26 Plan 3015 Parcel ID#008862 Norfolk Registry Book 00276 Page 0004
TC#49004

FITZGERALD THOMAS J & UX KATHLEEN M TREES FITZGERALD FAMILY TRUST
1991 TAX $1673.23
TOTAL DUE $1673.23
PLUS CHARGES AND INTEREST
A certain parcel of land containing 8400 square feet with buildings thereon situated at 93 Walker Street (-95) shown on Assessors Plan as Lot 29 Plot 42 Plan 6054 Parcel ID#020062 Norfolk Registry Book 00551 Page 0114
TC#110114

FITZPATRICK RICHARD D JR & UX MARGRET R
1991 TAX $527.89
TOTAL DUE $527.89
PLUS CHARGES AND INTEREST
A certain parcel of land containing 5000 square feet with buildings thereon situated at 322 West Squantum Street shown on Assessors Plan as Lot 8 Plot 5 Plan 6130 Parcel ID#022395 Norfolk Registry Book 05324 Page 0239

FITZPATRICK ROBERT J & UX CAROLYN
1991 TAX $669.73
TOTAL DUE $669.73
PLUS CHARGES AND INTEREST
A certain parcel of land containing 12463 square feet with buildings thereon situated at 44 Carruth Street shown on Assessors Plan as Lot Pt D/E Plot 32 Plan 5078 Parcel ID#015850 Norfolk Registry Book 06862 Page 0735

FLAHERTY MARYE
1991 TAX $2519.48
TOTAL DUE $2519.48
PLUS CHARGES AND INTEREST
A certain parcel of land containing 15933 square feet with buildings thereon situated at 41 Shelton Road (-45) shown on Assessors Plan as Lot 188/173/187 Plot 8/7/122 Plan 1089 Parcel ID#002769 Norfolk Registry Book 08036 Page 0161

FLANAGAN DOROTHY D
1991 TAX $1210.29
1991 WATER LIEN $69.33
TOTAL DUE $1279.62
PLUS CHARGES AND INTEREST
A certain parcel of land containing 5000 square feet with buildings thereon situated at 40 Cleaves Street shown on Assessors Plan as Lot 135 Plot 18 Plan 5061 Parcel ID#015102 Norfolk Registry Book 05759 Page 0237

LEGAL NOTICES

FLANAGAN EDWARD M & UX DOROTHY
1991 TAX $677.50
TOTAL DUE $677.50
PLUS CHARGES AND INTEREST
A certain parcel of land containing 5000 square feet with buildings thereon situated at 44 Cleaves Street shown on Assessors Plan as Lot 136 Plot 19 Plan 5061 Parcel ID#011363 Norfolk Registry Book 03356 Page 0405

FOLINO MARY A & FOLINO RICHARD M
1991 TAX $921.06
TOTAL DUE $921.06
PLUS CHARGES AND INTEREST
A certain parcel of land containing 6250 square feet with buildings thereon situated at 60 Goddard Street shown on Assessors Plan as Lot 8 Plot 12 Plan 3033 Parcel ID#009239 Norfolk Registry Book 07679 Page 0427

FORTIN ANDRE C & JARAMILLI ROBERT & COLCUTTI JOSEPH & BLONDE MICHAEL J JR BROOK STREET CONDOMINIUM
1991 TAX $475.31
TOTAL DUE $475.31
PLUS CHARGES AND INTEREST
A certain parcel of land containing 2500 square feet with buildings thereon situated at 22A Brook & Arl (22-24) shown on Assessors Plan as Lot Pt 16 Plot 17 Plan 5115 Parcel ID#016493 Norfolk Registry Book 6973 Page 131 Now divided:
Subsequent Owners
JARAMILLO ROBERT, ANDRE FORTIN - 20 Brook St. Unit #20
BLONDE, MICHAEL J JR - 22 Brook St. Unit #22
MARELLA, EDWARD P & DEBRA A MARELLA - 24 Brook St Unit #24

FOSCALDO THERESA V
1991 TAX $478.01
TOTAL DUE $478.01
PLUS CHARGES AND INTEREST
A certain parcel of land containing 3360 square feet with buildings thereon situated at 361 Billings Road shown on Assessors Plan as Lot C Plot 28 Plan 5029 Parcel ID#014369 Norfolk Registry Book 089PO Page 09E1

FOX THOMAS A & UXLYNN P
1991 TAX $1092.37
1991 WATER LIEN $100.32
TOTAL DUE $1192.69
PLUS CHARGES AND INTEREST
A certain parcel of land containing 4340 square feet with buildings thereon situated at 809 Sea Street & Peterson shown on Assessors Plan as Lot 42/49/48 Plot 42/49/48 Plan 1076V Norfolk Registry Book 06602 Page 0170

FRENCH HAROLD & UX MARGARET M
1991 TAX $8.72
TOTAL DUE $8.72
PLUS CHARGES AND INTEREST
A certain parcel of land containing 5000 square feet with buildings thereon situated at 99 Fayette Street shown on Assessors Plan as Lot 970 Plot 10 Plan 6109 Parcel ID#021762 Norfolk Registry Book 03906 Page 0284

FRIBERG NORMAN LESLIE
1991 TAX $14.50
TOTAL DUE $14.50
PLUS CHARGES AND INTEREST
A certain parcel of land containing 4800 square feet with buildings thereon situated at 16 Gladstone Street shown on Assessors Plan as Lot 947 Plot 49 Plan 6106A Parcel ID#021687 Norfolk Registry Book 00614 Page 0120
TC#122720

FUENZALIDA DANIEL E & UX JUDITH V
1991 TAX $38.30
TOTAL DUE $38.30
PLUS CHARGES AND INTEREST
Condominium situated at 195 Thomas Burgin Parkway Unit #506 shown on Assessors Plan as Lot A/B/C/E Plot 44/46/55/45 Plan 1164 Parcel ID# 031323 Norfolk Registry Book 07862 Page 0556

GATES KEVIN J TRUSTEE OF 139 COPELAND STREET REALTY TRUST
1991 TAX $1433.85
TOTAL DUE $1433.85
PLUS CHARGES AND INTEREST
A certain parcel of land containing 3810 square feet with buildings thereon situated at 139 Copeland & Common Sts shown on Assessors Plan as Lot A Plot 25 Plan 4012 Parcel ID#010906 Norfolk Registry Book 7802 Page 688

GAUDREAU WILLIAM P & JEAN MCCOURT & PAUL J
1991 TAX $386.03
TOTAL DUE $386.03
PLUS CHARGES AND INTEREST
Condominium situated at 133 Commander Shea Boulevard Unit #811 shown on Assessors Plan as Lot 12/A Plot 39/14 Plan 6075 Parcel ID#030574 Norfolk Registry Book 07525 Page 0626
TC#C130 TC on Lot 12 only

GEORGE F BRYAN POST VFW BLDG ASSN INC
1991 TAX $8142.78
TOTAL DUE $8142.78
PLUS CHARGES AND INTEREST
A certain parcel of land containing 49620 square feet with buildings thereon situated at 24 Broad St shown on Assessors Plan as Lot A/B Plot 39/46/45/44 Plan 1096J Parcel ID#003143 Norfolk Registry Book 4192 Page 444

GIACOMOZZI ANTHONY M & UX JANET L
1991 TAX $674.51
TOTAL DUE $674.51
PLUS CHARGES AND INTEREST
A certain parcel of land containing 5000 square feet with buildings thereon situated at 34 Penn Street shown on Assessors Plan as Lot A Plot 10 Plan 3086 Parcel ID#010351 Norfolk Registry Book 07062 Page 0624

GIROUX MICHAEL J & UX CARLA E
1991 TAX $341.95
TOTAL DUE $341.95
PLUS CHARGES AND INTEREST
Condominium situated at 21 Linden Street (-45) Unit #413 shown on Assessors Plan as Lot 1 Plot 8 Plan 5103 Parcel ID#031744 Norfolk Registry Book OC194 Page 0016
TC#C194

LEGAL NOTICES

GLENDYE WALTER A JR & UX SUSANNE M
1991 TAX $348.95
TOTAL DUE $348.95
PLUS CHARGES AND INTEREST
Condominium situated at 500 Washington Street U#308 Unit #308 shown on Assessors Plan as Lot 1/A/2/2A/4/5/6 Plot 51/90/91/67/82/33/34 Plan 2011 Parcel ID#032017 Norfolk Registry Book 08160 Page 0433

GORCZAKOSKI BERENICE M
1991 TAX $23.16
TOTAL DUE $23.16
PLUS CHARGES AND INTEREST
A certain parcel of land containing 4694 square feet with buildings thereon situated at 56 Centre Street shown on Assessors Plan as Lot 2 Plot 59 Plan 4023 Parcel ID#011151 Norfolk Registry Book 05868 Page 0494

GOSLIN KEVIN JOHN TREE SEA SIDE REALTY TRUST
1991 TAX $751.47
TOTAL DUE $751.47
PLUS CHARGES AND INTEREST
A certain parcel of land containing 15152 square feet with buildings thereon situated at 679 Sea Street shown on Assessors Plan as Lot Pt 91/1-5 Inc. Plot 26/93 Plan 1077B Parcel ID#002191 Norfolk Registry Book 00626 Page 0132
TC#125133 TC on lots 1-5 Inc. only

GOSSELIN STEPHEN S & GLYNN MARK J
1991 TAX $0.00
1991 WATER LIEN $121.25
TOTAL DUE $121.25
PLUS CHARGES AND INTEREST
Condominium situated at 25 Rockview Road Unit #C shown on Assessors Plan as Lot A Plot 56 Plan 1192C Parcel ID#032339 Norfolk Registry Book 08181 Page 0000

GRAHAM THOMAS F
1991 TAX $615.13
TOTAL DUE $615.13
PLUS CHARGES AND INTEREST
A certain parcel of land containing 6174 square feet with buildings thereon situated at 101 Huckins Avenue & BloomFl shown on Assessors Plan as Lot 368B/369 Plot 26 Plan 6113A Parcel ID#021938 Norfolk Registry Book 00374 Page 0197
TC#74797

GREYSTONE CONDOMINIUMS INC
1991 TAX $9140.94
1991 WATER LIEN $258.00
TOTAL DUE $9398.94
PLUS CHARGES AND INTEREST
A certain parcel of land containing 27085 square feet with buildings thereon situated at 54 E Squantum St (-66) shown on Assessors Plan as Lot Pt 2/ Pt A/B Plot 26/22/23/24 Plan 6040 Parcel ID#019732 Norfolk Registry Book 7864 Page 95

GRIFFIN EUGENE P & UX GLORIA B
1991 TAX $1609.07
1991 WATER LIEN $455.42
TOTAL DUE $2064.49
PLUS CHARGES AND INTEREST
A certain parcel of land containing 5081 square feet with buildings thereon situated at 69 Edison Street shown on Assessors Plan as Lot Pts 44/45 Plot 7 Plan 2023 Parcel ID#006528 Norfolk Registry Book 04636 Page 1034

GRIFFIN JOHN J & UX JOAN G
1991 TAX $1736.64
1991 WATER LIEN $462.61
TOTAL DUE $2199.25
PLUS CHARGES AND INTEREST
A certain parcel of land containing 6322 square feet with buildings thereon situated at 456 Sea Street shown on Assessors Plan as Lot 47/Pt 48/Pt 2 Plot 47 Plan 1084 Parcel ID#002641 Norfolk Registry Book 04412 Page 0282

GRIFFITHS THOMAS G & UX LAUREN M
1991 TAX $1112.48
TOTAL DUE $1112.48
PLUS CHARGES AND INTEREST
A certain parcel of land containing 8056 square feet with buildings thereon situated at 128 Common Street shown on Assessors' Plan as Lot 2 Plot 30 Plan 4009 Parcel ID#030704 Norfolk Registry Book 06796 Page 0343

HABIB JOHN
1991 TAX $1127.74
1991 WATER LIEN $106.21
TOTAL DUE $1233.95
PLUS CHARGES AND INTEREST
A certain parcel of land containing 4825 square feet with buildings thereon situated at 90 Darrow Street shown on Assessors Plan as Lot Pt 214 Plot 8 Plan 1040 Parcel ID#000764 Norfolk Registry Book 07687 Page 0467

HADDIGAN JOHN F & UX MARJORIE A
1991 TAX $381.70
TOTAL DUE $381.70
PLUS CHARGES AND INTEREST
A certain parcel of land containing 39750 square feet with buildings thereon situated at 24 Norton Road shown on Assessors Plan as Lot E/F/G/1/2/3 Plot 6/32 Plan 1097A Parcel ID#003176 Norfolk Registry Book 05551 Page 0564

HALL THOMAS M & MARCIA L SUBSEQUENT OWNER HALL DENNIS E
1991 TAX $627.41
TOTAL DUE $627.41
PLUS CHARGES AND INTEREST
Condominium situated at 10 Weston Avenue Unit #430 shown on Assessors Plan as Lot 74/75/78/79/Pts 72/72/69 Plot 6/5/7/15/8/9/10/12 Plan 5100 Parcel ID#032690 Norfolk Registry Book 08315 Page 0347

HALPIN WILLIAM P & UX KATHLEEN S
1991 TAX $842.69
TOTAL DUE $842.69
PLUS CHARGES AND INTEREST
A certain parcel of land containing 4300 square feet with buildings thereon situated at 131 Davis Street shown on Assessors Plan as Lot 667 Plot 15 Plan 5029 Parcel ID# 014358 Norfolk Registry Book 05351 Page 0707

LEGAL NOTICES

HAMILTON GILBERT T & UX MABEL S
1991 TAX $874.06
TOTAL DUE $874.06
PLUS CHARGES AND INTEREST
A certain parcel of land containing 5000 square feet with buildings thereon situated at 295 Safford Street shown on Assessors Plan as Lot 18 Plot 18 Plan 5122 Parcel ID#016614 Norfolk Registry Book 04044 Page 0129

HANLEY GEORGE DOUGLAS & DIANE L
1991 TAX $1345.36
TOTAL DUE $1345.36
PLUS CHARGES AND INTEREST
Condominium situated at 10 Weston Avenue Unit #336 shown on Assessors Plan as Lot 79/Pts 72/72/74/75/78/Pt 69 Plot 6/5/7/8/9/10/12/15 Plan 5100 Parcel ID#032659 Norfolk Registry Book 08262 Page 0673

HANNON WALTER J JR & UX KRISANNE M
1991 TAX $15.01
TOTAL DUE $15.01
PLUS CHARGES AND INTEREST
A certain parcel of land containing 9975 square feet with buildings thereon situated at 90 Summit Avenue shown on Assessors Plan as Lot 19 Plot 35 Plan 5198C Parcel ID#018442 Norfolk Registry Book 07249 Page 0617.

HARRINGTON HARRIET W, FLINT FRANK E, CHUDAY NANCY A
1991 TAX $1039.49
TOTAL DUE $1039.49
PLUS CHARGES AND INTEREST
A certain parcel of land containing 4560 square feet with buildings thereon situated at 12 Warren Terrace shown on Assessors Plan as Lot 3 Plot 14 Plan 5191 Parcel ID#018112 Norfolk Registry Book 06182 Page 0311

HATCH GRACE RUTH, SUBSEQUENT OWNER: (COMFED SAVINGS BANK)
1991 TAX $1362.70
TOTAL DUE $1362.70
PLUS CHARGES AND INTEREST
A certain parcel of land containing 7098 square feet with buildings thereon situated at 167 Billings Street (-169) shown on Assessors Plan as Lot 13 Plot 13 Plan 6052 Parcel ID#019995 Norfolk Registry Book 07461 Page 0550

HENNESSEY ROBERTA A
1991 TAX $1226.37
TOTAL DUE $1226.37
PLUS CHARGES AND INTEREST
Condominium situated at 100 Cove Way U#207 Unit #207 shown on Assessors Plan as Lot 1 Plot 41 Plan 2016 Parcel ID# 030198 Norfolk Registry Book 07716 Page 0638

HENNESSY JOHN J
1991 TAX $1767.73
1991 WATER LIEN $199.47
TOTAL DUE $1967.20
PLUS CHARGES AND INTEREST
A certain parcel of land containing 5000 square feet with buildings thereon situated at 251 Fayette Street shown on Assessors Plan as Lot 14 Plot 23 Plan 5120 Parcel ID#016576 Norfolk Registry Book 03056 Page 0509

HOLLER PHILIP P & UX MARY H
1991 TAX $1527.60
1991 WATER LIEN $482.14
TOTAL DUE $2009.74
PLUS CHARGES AND INTEREST
A certain parcel of land containing 1750 square feet with buildings thereon situated at 29 Nut Island Avenue shown on Assessors Plan as Plot 13 Plan 1004 Parcel ID# 000044 Norfolk Registry Book 04784 Page 0566

HOURIN JEROME & UX ELIZABETH SUBSEQUENT OWNER FRANCIS ELIZABETH & HOURIN DEBORAH L
1991 TAX $311.59
TOTAL DUE $311.59
PLUS CHARGES AND INTEREST
A certain parcel of land containing 3600 square feet with buildings thereon situated at 11 Sagamore Avenue shown on Assessors Plan as Lot 208 Plot 2 Plan 6151 Parcel ID#013491 Norfolk Registry Book 00458 Page 0136
TC#134229

HOURIN JEROME P & UX ELIZABETH SUBSEQUENT OWNER: FRANCIS ELIZABETH & HOURIN DEBORAH L
1991 TAX $329.93
TOTAL DUE $329.93
PLUS CHARGES AND INTEREST
A certain parcel of land containing 3600 square feet with buildings thereon situated at 7 Sagamore Avenue shown on Assessors Plan as Lot 207 Plot 1 Plan 6151 Parcel ID#022780 Norfolk Registry Book 00454 Page 0174
TC#134228

HOWARD FREDERICK TREE THE HOWARD TRUST
1991 TAX $1153.47
TOTAL DUE $1153.47
PLUS CHARGES AND INTEREST
A certain parcel of land containing 3194 square feet with buildings thereon situated at 1141 Sea Street shown on Assessors Plan as Lot Pts 63/64 Plot 5 Plan 1027 Parcel ID#000505 Norfolk Registry Book 05634 Page 0246

HURLEY DANIEL E REVEREND
1991 TAX $124.35
TOTAL DUE $124.35
PLUS CHARGES AND INTEREST
A certain parcel of land containing 1404 square feet with buildings thereon situated at 124 Macy Street shown on Assessors Plan as Lot A Plot 13 Plan 1046 Parcel ID#000860 Norfolk Registry Book 03815 Page 0013

IANNELLA CHRISTOPHER A JR & UX DEBRA E
1991 TAX $467.41
TOTAL DUE $467.41
PLUS CHARGES AND INTEREST
Condominium situated at 90 Quincy Shore Drive Unit #311 shown on Assessors Plan as Lot 1 Plot 38 Plan 6075 Parcel ID#031799 Norfolk Registry Book OC198 Page 0012
TC#C198

LEGAL NOTICES

IANTOSCA JOSEPH TREE FERN REALTY TRUST
1991 TAX $16518.45
1991 WATER LIEN 2498.83
TOTAL DUE $19017.28
PLUS CHARGES AND INTEREST
A certain parcel of land containing 57050 square feet with buildings thereon situated at 8 Tinson Rd & Common St shown on Assessors Plan as Lot A/B2 Plot 7 Plan 4007 Parcel ID#010784 Norfolk Registry Book 6435 Page 241

IANTOSCA JOSEPH TREE FERN REALTY TRUST
1991 TAX $10108.96
1991 WATER LIEN 254.27
TOTAL DUE $10363.23
PLUS CHARGES AND INTEREST
A certain parcel of land containing 28337 square feet with buildings thereon situated at 80 Newbury Avenue shown on Assessors Plan as Lot Pts 20/21/F1/F2 Plot 14/22/23 Plan 6055 Parcel ID#020104 Norfolk Registry Book 5022 Page 81

IANTOSCA JOSEPH TREE FERN REALTY TRUST
1991 TAX $12153.26
1991 WATER LIEN 1632.88
TOTAL DUE $13786.14
PLUS CHARGES AND INTEREST
A certain parcel of land containing 24856 square feet with buildings thereon situated at 146 Newbury Ave (-152) shown on Assessors Plan as Lot 8/9/7/2 Plot 44/43/51/89 Plan 6056 Parcel ID#020141 Norfolk Registry Book 4819 Page 427

IANTOSCA JOSEPH TREE FERN REALTY TRUST
1991 TAX $5904.58
1991 WATER LIEN 241.41
TOTAL DUE $6145.99
PLUS CHARGES AND INTEREST
A certain parcel of land containing 19150 square feet with buildings thereon situated at 149 Suomi Road (-157) shown on Assessors Plan as Plot 9/10 Plan 4007 Parcel ID#010786 Norfolk Registry Book 06690 Page 0460

INGLIS PHYLLIS E SUBSEQUENT OWNER: (JORDAN ETHEL V)
1991 TAX $829.30
TOTAL DUE $829.30
PLUS CHARGES AND INTEREST
A certain parcel of land containing 3875 square feet with buildings thereon situated at 310 Billings Road shown on Assessors Plan as Lot 749A Plot 20 Plan 5002 Parcel ID#013618 Norfolk Registry Book 05833 Page 0696

INGRAM DONALD C C/O NACAR EDIN SUBSEQUENT OWNER: (NACAR EDIN)
1991 TAX $382.65
TOTAL DUE $382.65
PLUS CHARGES AND INTEREST
Condominium situated at 133 Commander Shea Boulevard U Unit #706 shown on Assessors Plan as Lot 12/A Plot 39/14 Plan 6075 Parcel ID#030548 Norfolk Registry Book 07267 Page 0093
TC#C130-80 TC on Lot 12 only

JABAR JAMAL & UX LAYDIA SUBSEQUENT OWNER: (JUBRAN AMER)
1991 TAX $1124.30
TOTAL DUE $1124.30
PLUS CHARGES AND INTEREST
A certain parcel of land containing 7200 square feet with buildings thereon situated at 97 Hillside Avenue shown on Assessors Plan as Lot 31 Plot 13 Plan 5166 Parcel ID#017619 Norfolk Registry Book 07275 Page 0744

JACOBSON ROBERT W & JAMES LACOSTE SUBSEQUENT OWNER: BERSANI KATHLEEN M
1991 TAX $92.59
TOTAL DUE $92.59
PLUS CHARGES AND INTEREST
A certain parcel of land containing 4462 square feet with buildings thereon situated at 46 Buckley Street (-48) shown on Assessors Plan as Lot A/B Plot 31 Plan 4003 Parcel ID#010737 Norfolk Registry Book 05763 Page 0164

JAMES D SHEA CO INC
1991 TAX $5039.40
TOTAL DUE $5039.40
PLUS CHARGES AND INTEREST
A certain parcel of land containing 21596 square feet with buildings thereon situated at 30 Wren Terr (-46) shown on Assessors Plan as Lot 115/116/117 Plot 8/9/10 Plan 4104 Parcel ID#013190 Norfolk Registry Book 8032 Page 53

JAMES D SHEA CO INC
1991 TAX $854.38
TOTAL DUE $854.38
PLUS CHARGES AND INTEREST
A certain parcel of land containing 12000 square feet with buildings thereon situated at 24 Malvesti Way (-32) shown on Assessors Plan as Lot B Plot 6 Plan 4102 Parcel ID#013172 Norfolk Registry Book 04515 Page 0372

JAMES D SHEA CO INC
1991 TAX $643.20
TOTAL DUE $643.20
PLUS CHARGES AND INTEREST
A certain parcel of land containing 5400 square feet with buildings thereon situated at 19 Eagle Terrace shown on Assessors Plan as Lot 85 Plot 12 Plan 4102 Parcel ID#013166 Norfolk Registry Book 04515 Page 0372

JAMES D SHEA CO INC
1991 TAX $711.81
TOTAL DUE $711.81
PLUS CHARGES AND INTEREST
A certain parcel of land containing 6740 square feet with buildings thereon situated at 48 Mullin Avenue (-74) shown on Assessors Plan as Plot 20 Plan 4094 Parcel ID#013073 Norfolk Registry Book 04363 Page 0545

JAMES D SHEA CO INC
1991 TAX $854.38
TOTAL DUE $854.38
PLUS CHARGES AND INTEREST
A certain parcel of land containing 12000 square feet with buildings thereon situated at 10 Eagle Terrace (-16) shown on Assessors Plan as Lot H Plot 4 Plan 4103 Parcel ID#013181 Norfolk Registry Book 04515 Page 0372

LEGAL NOTICES

JAMES D SHEA CO INC
1991 TAX $1093.44
TOTAL DUE $1093.44
PLUS CHARGES AND INTEREST
A certain parcel of land containing 20900 square feet with buildings thereon situated at 2 Holliston Street thru to shown on Assessors Plan as Lot F Plot 8 Plan 4109 Parcel ID#013215 Norfolk Registry Book 04515 Page 0372

JANKINS D RICHARD ET EX MARY J
1991 TAX $1105.06
TOTAL DUE $1105.06
PLUS CHARGES AND INTEREST
A certain parcel of land containing 7081 square feet with buildings thereon situated at 59 Shellton Road (-61) shown on Assessors Plan as Lot 184 Plot 4 Plan 1089 Parcel ID#002754 Norfolk Registry Book 03945 Page 0500

JANUS RUTH E SUBSEQUENT OWNER: (JANUS RUTH E HRS OF)
1991 TAX $1241.84
TOTAL DUE $1241.84
PLUS CHARGES AND INTEREST
A certain parcel of land containing 5482 square feet with buildings thereon situated at 215 Highland Avenue (-217) shown on Assessors Plan as Lot 28 Plot 4 Plan 5137 Parcel ID#016909 Norfolk Registry Book 04806 Page 0387

JOHNSON DORIS E
1991 TAX $428.97
TOTAL DUE $428.97
PLUS CHARGES AND INTEREST
A certain parcel of land containing 3800 square feet with buildings thereon situated at 45 Cross Street shown on Assessors Plan as Plot 16 Plan 4054 Parcel ID#011872 Norfolk Registry Book 03968 Page 0510

JOHNSTON SHAUN F & UX ROBERTA
1991 TAX $746.53
TOTAL DUE $746.53
PLUS CHARGES AND INTEREST
A certain parcel of land containing 3600 square feet with buildings thereon situated at 74 Pope Street (-76) shown on Assessors Plan as Lot 72 Plot 4 Plan 6144 Parcel ID#022651 Norfolk Registry Book 04072 Page 0241

JOYCE RICHARD P SR & UX BEVERLY & HIGGINSON ROSEMARY
1991 TAX $2623.18
TOTAL DUE $2623.18
PLUS CHARGES AND INTEREST
A certain parcel of land containing 9055 square feet with buildings thereon situated at 201 Gardiner Road (-207) shown on Assessors Plan as Lot 71 Plot 81 Plan 4086A Parcel ID#030355 Norfolk Registry Book 00646 Page 0006
TC#129006

KABATCHNICK DAVID J
1991 TAX $931.40
TOTAL DUE $931.40
PLUS CHARGES AND INTEREST
A certain parcel of land containing 3750 square feet with buildings thereon situated at 44 Saville Avenue shown on Assessors Plan as Lot Pt C Plot 45 Plan 1128 Parcel ID#004477 Norfolk Registry Book 83F31 Page 88E1

KALLIO EDWARD H & UX ELIZABETH L
1991 TAX $2517.06
1991 WATER LIEN $180.01
TOTAL DUE $2697.07
PLUS CHARGES AND INTEREST
A certain parcel of land containing 14214 square feet with buildings thereon situated at 80 Dayton Street (-86) shown on Assessors Plan as Lot 23/24 Plot 8/7 Plan 4057 Parcel ID#011959 Norfolk Registry Book 04561 Page 7600

KEEFE RAYMON F & UX VIRGINIA M
1991 TAX $1782.74
1991 WATER LIEN $163.73
TOTAL DUE $1946.47
PLUS CHARGES AND INTEREST
A certain parcel of land containing 5400 square feet with buildings thereon situated at 38 Littlefield Street (-40) shown on Assessors' plan as Lot B Plot 16 Plan 1042 Parcel ID#000779 Norfolk Registry Book 03885 Page 0531

KEITH EDWARD C & UX MABEL A
1991 TAX $571.35
TOTAL DUE $571.35
PLUS CHARGES AND INTEREST
A certain parcel of land containing 7043 square feet with buildings thereon situated at 1056 Sea Street shown on Assessors Plan as Lot 54/Pt 55 Plot 52 Plan 1058 Parcel ID#001231 Norfolk Registry Book 02437 Page 0435

KELLER JOSEPH P & DAVIS RONALD SUBSEQUENT OWNER: (CUNNINGHAM DAVID E TRUSTEE BEACON REALTY TRUST
1991 TAX $531.09
TOTAL DUE $531.09
PLUS CHARGES AND INTEREST
Condominium situated at 1 Adams Street U#P1 Unit#P1 shown on Assessors' Plan as Lot B1/B2 Plot 29/31 Plan 1153 Parcel ID#031985 Norfolk Registry Book OC203 Page 18
TC#C203-18

KELLEY ANNA R
1991 TAX $1114.42
TOTAL DUE $1114.42
PLUS CHARGES AND INTEREST
A certain parcel of land containing 11130 square feet with buildings thereon situated at 32 Buckley Street shown on Assessors Plan as Plot 4 Plan 4003 Parcel ID#010742 Norfolk Registry Book 00169 Page 0500

KELLY PETER TREE TEMPLE ST REALTY TRUST
1991 TAX $3904.74
TOTAL DUE $3904.74
PLUS CHARGES AND INTEREST
A certain parcel of land containing 16362 square feet with buildings thereon situated at 25 Temple & Wash (-39) shown on Assessors' Plan as Lot A Plot 1 Plan 1136 Parcel ID#004572 Norfolk Registry Book 602 Page 106
TC#120306

LEGAL NOTICES

KELLY ROSEMARY TREE HOLMES REALTY TRUST SUBSEQUENT OWNER: (ADAMS THOMAS, ROSSBOROUGH, DAVID TRUSTEES FDM REALTY TRUST
1991 TAX $6796.00
TOTAL DUE $6796.00
PLUS CHARGES AND INTEREST
A certain parcel of land containing 29411 square feet with buildings thereon situated at 97 Holmes St (-103) shown on Assessors Plan as Lot 36/4 Plot 5/6/4/22 Plan 6001 Parcel ID#018643 Norfok Registry Book 6185 Page 46

KILEY MARGARET TRUSTEE 347 HIGHLAND TRUST
1991 TAX $3816.32
1991 WATER LIEN $364.86
TOTAL DUE $4181.18
PLUS CHARGES AND INTEREST
A certain parcel of land containing 15000 square feet with buildings thereon situated at 347 Highland Avenue shown on Assessors Plan as Lot A10/Pt 16 Plot 12 Plan 5175 Parcel ID#017784 Norfolk Registry Book 08348 Page 0692
TC#130865 TC on Lot A10 only

KRAFT DIANE LAREETREE BANDBEE REALTY TRUST
1991 TAX $417.18
TOTAL DUE $417.18
PLUS CHARGES AND INTEREST
A certain parcel of land containing 9739 square feet with buildings thereon situated at 36 Roosevelt Road shown on Assessors' Plan as Lot Pt A Plot 54 Plan 1195B Parcel ID#005986 Norfolk Registry Book 06840 Page 0682

KRAVITZ CATHLEEN M
1991 TAX $417.18
TOTAL DUE $417.18
PLUS CHARGES AND INTEREST
A certain parcel of land containing 9739 square feet with buildings thereon situated at 57 Mears Avenue (-59) shown on Assessors Plan as Lot 1 Plot 16/28 Plan 1006 Parcel ID#000086 Norfolk Registry Book 08131 Page 0324
TC#94889 TC on Lot 1 only

LAROSA FRANCESCO & UX ROSE SUBSEQUENT OWNER: (LAROSA MARIE F TRUSTEE LAROSA FAMILY TRUST)
1991 TAX $1511.10
TOTAL DUE $1511.10
PLUS CHARGES AND INTEREST
A certain parcel of land containing 3758 square feet with buildings thereon situated at 301 Washington St (-303) shown on Assessors Plan as Lot Pt 2 Plot 48 Plan 2040 Parcel ID#007046 Norfolk Registry Book 2503 Page 595

LARSON JUDITH L
1991 TAX $1125.60
TOTAL DUE $1125.60
PLUS CHARGES AND INTEREST
Condominium situated at 3 Dorchester Street (-11) Unit #11-8 shown on Assessors Plan as Lot 60A/60B Plot 19/20 Plan 6092 Parcel ID#023294 Norfolk Registry Book C51 Page 0009
TC#C51

LARSON WILLIAM NELSON
1991 TAX $987.59
TOTAL DUE $987.59
PLUS CHARGES AND INTEREST
A certain parcel of land containing 5050 square feet with buildings thereon situated at 11 Exeter Street shown on Assessors Plan as Lot 828 Plot 24 Plan 5145 Parcel ID#017050 Norfolk Registry Book 85P03 Page 2E1

LAU KIN LING & HIN SOON CHAN
1991 TAX $1268.18
TOTAL DUE $1268.18
PLUS CHARGES AND INTEREST
Condominium situated at 10 Weston Avenue Unit #304 shown on Assessors Plan as Lot 75/78/79 Pts /72/72/74/69 Plot 6/5/7/8/9/10/12/15 Plan 5100 Parcel ID#032627 Norfolk Registry Book 07670 Page 0169

LAURIE JEFFREY FRANCIS & CHERYL ANNE
1991 TAX $1352.86
TOTAL DUE $1352.86
PLUS CHARGES AND INTEREST
Condominium situated at 10 Weston Avenue Unit #317 shown on Assessors Plan as Lot 75/78/79 Pt 72/72/74/69 Plot 6/5/7/8/9/10/12/15 Plan 5100 Parcel ID#032640 Norfolk Registry Book 08249 Page 0267

LAVIN PHILIP B
1991 TAX $362.07
TOTAL DUE $362.07
PLUS CHARGES AND INTEREST
Condominium situated at 1001 Marina Drive U#404E shown on Assessors Plan as Lot 30 Plot 54 Plan 6076 Parcel ID#032265 Norfolk Registry Book OC193 Page 0163
TC#C193-163

LEAHY WILLIAM F & UX ADELAIDE T
1991 TAX $1282.11
1991 WATER LIEN $145.92
TOTAL DUE $1428.03
PLUS CHARGES AND INTEREST
A certain parcel of land containing 3600 square feet with buildings thereon situated at 58 Cliff Street shown on Assessors Plan as Lot 164 Plot 164 Plan 4072K Parcel ID#012532 Norfolk Registry Book 05701 Page 0040

LEARY PAUL T
1991 TAX $1734.50
1991 WATER LIEN $79.50
TOTAL DUE $1814.00
PLUS CHARGES AND INTEREST
A certain parcel of land containing 3816 square feet with buildings thereon situated at 11 Post Island Road shown on Assessors Plan as Lot A Plot 1 Plan 1080 Parcel ID#002544 Norfolk Registry Book 07949 Page 0285

LEARY PAUL T
1991 TAX $60.03
TOTAL DUE $60.03
PLUS CHARGES AND INTEREST
A certain parcel of land containing 37 square feet with buildings thereon situated at 10 Post Island Road shown on Assessors Plan as Lot Pt 1 Plot 48 Plan 1081B Parcel ID#002584 Norfolk Registry Book 07949 Page 0285

LEGAL NOTICES

LEAVITT KENNETH S
1991 TAX $726.57
TOTAL DUE $726.57
PLUS CHARGES AND INTEREST
A certain parcel of land containing 12630 square feet with buildings thereon situated at 81 Willard Street shown on Assessors Plan as Plot 6 Plan 4079 Parcel ID#012812 Norfolk Registry Book 03191 Page 0058

LEBRUN ALAN TRUSTEE S A E REALTY TRUST
1991 TAX $8053.91
1991 WATER LIEN $100.96
TOTAL DUE $8154.87
PLUS CHARGES AND INTEREST
A certain parcel of land containing 11777 square feet with buildings thereon situated at 32 Safford Street (-34) shown on Assessors Plan as Lot Pt 1063/1061/1062 Plot 14 Plan 6108 Parcel ID#021732 Norfolk Registry Book 6490 Page 423

LEE SELINA LIM LI LIN SZE LEX LIM & JUDY LIM
1991 TAX $1457.35
TOTAL DUE $1457.35
PLUS CHARGES AND INTEREST
A certain parcel of land containing 6696 square feet with buildings thereon situated at 15 Small Street (-17) shown on Assessors Plan as Lot 1045 Plot 3 Plan 6113 Parcel ID#021920 Norfolk Registry Book 07750 Page 0665

LEONARD BRIAN A
1991 TAX $4121.84
1991 WATER LIEN $54.73
TOTAL DUE $4176.57
PLUS CHARGES AND INTEREST
A certain parcel of land containing 10232 square feet with buildings thereon situated at 50 Crabtree Road shown on Assessors Plan as Lot 7/8 Plot 8 Plan 6080J Parcel ID#021039 Norfolk Registry Book 00641 Page 0191
TC#128191

LEONARD ERNEST J & UX CAROLE
1991 TAX $2484.63
1991 WATER LIEN $1068.24
TOTAL DUE $3552.87
PLUS CHARGES AND INTEREST
A certain parcel of land containing 14162 square feet with buildings thereon situated at 8 Bunker Hill Lane shown on Assessors Plan as Lot 4/2/1 Plot 32/19/20 Plan 4122 Parcel ID#013386 Norfolk Registry Book 00435 Page 0105
TC#86905
86881

LEONARD SUSAN M
1991 TAX $611.04
TOTAL DUE $611.04
PLUS CHARGES AND INTEREST
A certain parcel of land containing 6000 square feet with buildings thereon situated at 50 Salem Street shown on Assessors Plan as Lot 3 Plot 18 Plan 4122 Parcel ID#013375 Norfolk Registry Book 00637 Page 0108
TC#127308

LINDSTROM MARJORIE T KENNETH & JEFFREY
1991 TAX $1762.37
1991 WATER LIEN $207.37
TOTAL DUE $1969.74
PLUS CHARGES AND INTEREST
A certain parcel of land containing 5436 square feet with buildings thereon situated at 3 Bromfield Street shown on Assessors Plan as Lot Pt 479/480 Plot 34 Plan 5031 Parcel ID#014422 Norfolk Registry Book 05604 Page 0715

LION LABELS INC. SUBSEQUENT OWNER: (CAMUSO ARTHUR JOSEPH ARTHUR JEROME CAMUSO TREES CHERDAN REALTY TRUST
1991 TAX $6182.75
1991 WATER LIEN $117.52
TOTAL DUE $6300.27
PLUS CHARGES AND INTEREST
A certain parcel of land containing 3588 square feet with buildings thereon situated at 54 Newbury Ave (-56) shown on Assessors Plan as Lot A Plot 34 Plan 6052 Parcel ID#020011 Norfolk Registry Book 4362 Page 616

LOGON BARBARA
1991 TAX $571.44
TOTAL DUE $571.44
PLUS CHARGES AND INTEREST
A certain parcel of land containing 2500 square feet with buildings thereon situated at 203 Rhoda Street shown on Assessors Plan as Lot 87 Plot 147 Plan 10760 Parcel ID#001962 Norfolk Registry Book 04975 Page 0662

LOGUE GLORIA T & PAUL F SUBSEQUENT OWNER: (LOGUE GLORIA T)
1991 TAX $1033.34
TOTAL DUE $1033.34
PLUS CHARGES AND INTEREST
A certain parcel of land containing 4416 square feet with buildings thereon situated at 55 Vane Street (-57) shown on Assessors Plan as Lot Pt 1 Plot 41 Plan 6005 Parcel ID#018687 Norfolk Registry Book 07877 Page 0456

LOWENSTEIN GARY & TULMAN MICHAEL SUBSEQUENT OWNER: (TORRE DANIEL TREE P A HOLDING TR & TULMAN MICHAEL
1991 TAX $370.46
TOTAL DUE $370.46
PLUS CHARGES AND INTEREST
Condominium situated at 205 Independence Avenue Unit 246 shown on Assessors Plan as Lot 2 Plot 22 Plan 3049 Parcel ID#003344 Norfolk Registry Book 06564 Page 0352

LOWENSTEIN GARY & TULMAN MICHAEL SUBSEQUENT OWNER: (TORRE DANIEL TREE P A HOLDING TR & TULMAN MICHAEL
1991 TAX $508.90
TOTAL DUE $508.90
PLUS CHARGES AND INTEREST
Condominium situated at 195 Independence Avenue Unit 119 shown on Assessors Plan as Lot 3 Plot 1 Plan 3042 Parcel ID#001600 Norfolk Registry Book 06564 Page 0347

LEGAL NOTICES

LOWENSTEIN GARY & TULMAN MICHAEL SUBSEQUENT OWNER: (TORRE DANIEL TREE P A HOLDING TR & TULMAN MICHAEL
1991 TAX $455.47
TOTAL DUE $455.47
PLUS CHARGES AND INTEREST
Condominium situated at 195 Independence Avenue Unit 142 shown on Assessors Plan as Lot 3 Plot 1 Plan 3042 Parcel ID#001954 Norfolk Registry Book 06564 Page 0342

LUCAS EDWARD C & UX EMILY E
1991 TAX $1539.39
TOTAL DUE $1539.39
PLUS CHARGES AND INTEREST
A certain parcel of land containing 10080 square feet with buildings thereon situated at 21 Mill Street shown on Assessors Plan as Lot 4 Plot 20 Plan 2029 Parcel ID#006622 Norfolk Registry Book 04990 Page 3030

LYNCH PRISCILLA
1991 TAX $1157.76
TOTAL DUE $1157.76
PLUS CHARGES AND INTEREST
Condominium situated at 40 Cross Street U#A10 Unit #A10 shown on Assessors Plan as Plot 10 Plan 4014 Parcel ID#030302 Norfolk Registry Book 07439 Page 0367

LYNN TERRENCE W
1991 TAX $12.57
TOTAL DUE $12.57
PLUS CHARGES AND INTEREST
Condominium situated at 100 Cove Way U#905 Unit #905 shown on Assessors Plan as Lot 1 Plot 41 Plan 2016 Parcel ID#030268 Norfolk Registry Book 07560 Page 0739

MACCINI RICHARD & PATRICIA A MACKISEY
1991 TAX $1306.77
TOTAL DUE $1306.77
PLUS CHARGES AND INTEREST
Condominium situated at 10 Weston Avenue Unit #404 shown on Assessors Plan as Lot 79/75/78/Pts 72/72/69/74 Plot 6/5/7/8/9/10/12/15 Plan 5100 Parcel ID# 032664 Norfolk Registry Book 08271 Page 0452

MAHON MILDRED M
1991 TAX $15.96
TOTAL DUE $15.96
PLUS CHARGES AND INTEREST
A certain parcel of land containing 4554 square feet with buildings thereon situated at 37 Broadway shown on Assessors Plan as Lot B Plot 114 Plan 2061 Parcel ID#007757 Norfolk Registry Book 04758 Page 0223

MAHONEY JOHN F & UX MARJORIE C
1991 TAX $895.26
TOTAL DUE $895.26
PLUS CHARGES AND INTEREST
A certain parcel of land containing 8550 square feet with buildings thereon situated at 126 Grand View Avenue shown on Assessors Plan as Lot Pts 1/2 Plot 18 Plan 5191 Parcel ID#018116 Norfolk Registry Book 4076 Page 0386

MAHONY MAUREEN
1991 TAX $1452.30
TOTAL DUE $1452.30
PLUS CHARGES AND INTEREST
A certain parcel of land containing 4453 square feet with buildings thereon situated at 190 Wilson Avenue shown on Assessors Plan as Lot 621 Plot 7 Plan 5156 Parcel ID# 017294 Norfolk Registry Book 07809 Page 0151

MAHROUK MARIE
1991 TAX $1569.41
TOTAL DUE $1569.41
PLUS CHARGES AND INTEREST
Condominium situated at 500 Washington Street U#410 Unit #410 shown on Assessors Plan as Lot 1/A/2/2A/4/5/6 Plot 51/90/91/67/82/33/34 Plan 2011 Parcel ID#032030 Norfolk Registry Book 08159 Page 0250

MALLOY THOMAS C
1991 TAX $1166.21
TOTAL DUE $1166.21
PLUS CHARGES AND INTEREST
A certain parcel of land containing 4345 square feet with buildings thereon situated at 72 Royal Street (-74) shown on Assessors Plan as Lot Pt 393 Plot 11 Plan 5005 Parcel ID#013662 Norfolk Registry Book 81F09 Page 94E1

MALOOF PHILLIP & UX LILLIAN
1991 TAX $600.30
TOTAL DUE $600.30
PLUS CHARGES AND INTEREST
A certain parcel of land containing 7239 square feet with buildings thereon situated at 5 Milton Road (-13) shown on Assessors Plan as Lot 106/Pt 105 Plot 1 Plan 6017G Parcel ID#019163 Norfolk Registry Book 04848 Page 0569

MANNING DOUGLAS E & UX SUSAN HEWITT
1991 TAX $550.45
TOTAL DUE $550.45
PLUS CHARGES AND INTEREST
A certain parcel of land containing 6264 square feet with buildings thereon situated at 53 Standish Avenue (-55A) shown on Assessors Plan as Lot C Plot 24 Plan 5089 Parcel ID#016067 Norfolk Registry Book 06357 Page 0188

MANNING JOHN E & UX JEAN C
1991 TAX $462.85
TOTAL DUE $462.85
PLUS CHARGES AND INTEREST
A certain parcel of land containing 4962 square feet with buildings thereon situated at 8 Nicholl Street shown on Assessors Plan as Lot 10 Plot 26 Plan 3023 Parcel ID#008995 Norfolk Registry Book 06524 Page 0326

MARROCCO RUTH M
1991 TAX $908.45
TOTAL DUE $908.45
PLUS CHARGES AND INTEREST
A certain parcel of land containing 6600 square feet with buildings thereon situated at 7 Seagull Road shown on Assessors Plan as Lot 299 Plot 22 Plan 1081 Parcel ID#002561 Norfolk Registry Book 06568 Page 0132

LEGAL NOTICES

MARSHALL JOHN A & UX MARGARET G
1991 TAX $229.87
TOTAL DUE $229.87
PLUS CHARGES AND INTEREST
A certain parcel of land containing 4327 square feet with buildings thereon situated at 16 Mechanic Street shown on Assessors Plan as Lot Pt 2 Plot 37 Plan 1143 Parcel ID#004718 Norfolk Registry Book 04290 Page 0480

MARTIN LEO E
1991 TAX $2559.95
TOTAL DUE $2559.95
PLUS CHARGES AND INTEREST
A certain parcel of land containing 13800 square feet with buildings thereon situated at 467 Sea Street (-473) shown on Assessors Plan as Lot 1/2 Plot 20 Plan 1094L Parcel ID#002907 Norfolk Registry Book 6150 Page 299

MARTIN LEO E JR & MARTIN LEO E SR KELLY JOHN M JR & LEMAN PAUL J JR TRUSTEES OF BIGELOW QUINCY REALTY TRUST #22
1991 TAX $870.46
TOTAL DUE $870.46
PLUS CHARGES AND INTEREST
A certain parcel of land containing 4079 square feet with buildings thereon situated at 22 Bigelow Street shown on Assessors Plan as Plot 11 Plan 1139 Parcel ID#004645 Norfolk Registry Book 08292 Page 0599

MARTIN LEO E JR & UX PATRICIA SUBSEQUENT OWNER (CROSBY ROBERT F TREES 297 WILLARD ST REALTY TRUST) MARTIN, LEO E JR
1991 TAX $1606.93
1991 WATER LIEN $293.48
TOTAL DUE $1900.41
PLUS CHARGES AND INTEREST
A certain parcel of land containing 4960 square feet with buildings thereon situated at 297 Willard Street shown on Assessors Plan as Plot 6 Plan 4111 Parcel ID#013225 Norfolk Registry Book 07069 Page 0515

MARTIN LEO E JR HURLEY JOSEPH P TREES MARLEY REALTY TRUST SUBSEQUENT OWNER HURLEY JOSEPH P TREES MARLEY REALTY TRUST
1991 TAX $22757.98
TOTAL DUE $22757.98
PLUS CHARGES AND INTEREST
A certain parcel of land containing 14984 square feet with buildings thereon situated at 1342 Hancock St. (-1368) shown on Assessors Plan as Plot 3 Plan 1136 Parcel ID#004587 Norfolk Registry Book 7305 Page 383

MARTIN LEO E JR, LEO E SR, KELLY JOHN M JR, LEMAN PAUL J JR TREES BIGELOW QUINCY REALTY TRUST #30
1991 TAX $1084.76
TOTAL DUE $1084.76
PLUS CHARGES AND INTEREST
A certain parcel of land containing 6289 square feet with buildings thereon situated at 30 Bigelow Street shown on Assessors Plan as Plot 9 Plan 1139 Parcel ID#004662 Norfolk Registry Book 08292 Page 0578

#031934 MARTIN, LEO E JR TRUSTEE TURNING MILL TRUST SUBSEQUENT OWNER JUDITH E FORREST
1991 TAX $1458.59
TOTAL DUE $1458.59
PLUS CHARGES AND INTEREST
A certain parcel of land containing 1102 square feet with buildings thereon situated at 20 Turning Hill Lane U#1 shown on Assessors Plan as Lot 2 Plot 31 Plan 4105

#031934 MARTIN, LEO E JR TRUSTEE TURNING MILL TRUST SUBSEQUENT OWNER MARTIN, LEO E JR TRUSTEE TURNING MILL TRUST
1991 TAX $1458.60
TOTAL DUE $1458.60
PLUS CHARGES AND INTEREST
A certain parcel of land containing 1102 square feet with buildings thereon situated at 20 Turning Hill Lane U#2 shown on Assessors Plan as Lot 2 Plot 31 Plan 4105

#031934 MARTIN, LEO E JR TRUSTEE TURNING MILL TRUST SUBSEQUENT OWNER WINIFRED M MCHUGH
1991 TAX $1458.59
TOTAL DUE $1458.59
PLUS CHARGES AND INTEREST
A certain parcel of land containing 1102 square feet with buildings thereon situated at 20 Turning Hill Lane U#3 shown on Assessors Plan as Lot 2 Plot 31 Plan 4105

#031934 MARTIN, LEO E JR TRUSTEE TURNING MILL TRUST SUBSEQUENT OWNER DEAN G. & SUZANNE M. CHRISTENSEN
1991 TAX $1458.59
TOTAL DUE $1458.59
PLUS CHARGES AND INTEREST
A certain parcel of land containing 1102 square feet with buildings thereon situated at 20 Turning Hill Lane U#4 shown on Assessors Plan as Lot 2 Plot 31 Plan 4105

#031934 MARTIN, LEO E JR TRUSTEE TURNING MILL TRUST SUBSEQUENT OWNER SHELLEY KAY COHEN
1991 TAX $1458.59
TOTAL DUE $1458.59
PLUS CHARGES AND INTEREST
A certain parcel of land containing 1102 square feet with buildings thereon situated at 20 Turning Hill Lane U#5 shown on Assessors Plan as Lot 2 Plot 31 Plan 4105

#031934 MARTIN, LEO E JR TRUSTEE TURNING MILL TRUST SUBSEQUENT OWNER MARTIN LEO E JR TRUSTEE MILL TRUST
1991 TAX $1458.60
TOTAL DUE $1458.60
PLUS CHARGES AND INTEREST
A certain parcel of land containing 1102 square feet with buildings thereon situated at 20 Turning Hill Lane U#6 shown on Assessors Plan as Lot 2 Plot 31 Plan 4105

#031934 MARTIN, LEO E JR TRUSTEE TURNING MILL TRUST SUBSEQUENT OWNER ELAINE M PELAIA
1991 TAX $1458.59
TOTAL DUE $1458.59
PLUS CHARGES AND INTEREST
A certain parcel of land containing 1102 square feet with buildings thereon situated at 20 Turning Hill Lane U#7 shown on Assessors Plan as Lot 2 Plot 31 Plan 4105

LEGAL NOTICES

#031934 MARTIN, LEO E JR TRUSTEE TURNING MILL TRUST SUBSEQUENT OWNER PAUL J FATERSIK
1991 TAX $1458.59
TOTAL DUE $1458.59
PLUS CHARGES AND INTEREST
A certain parcel of land containing 1102 square feet with buildings thereon situated at 20 Turning Hill Lane U#8 shown on Assessors Plan as Lot 2 Plot 31 Plan 4105

#031934 MARTIN, LEO E JR TRUSTEE TURNING MILL TRUST SUBSEQUENT OWNER JOAN M KANE
1991 TAX $1458.59
TOTAL DUE $1458.59
PLUS CHARGES AND INTEREST
A certain parcel of land containing 1102 square feet with buildings thereon situated at 20 Turning Hill Lane U#9 shown on Assessors Plan as Lot 2 Plot 31 Plan 4105

#031934 MARTIN, LEO E JR TRUSTEE TURNING MILL TRUST SUBSEQUENT OWNER PAULA J OAKLEY
1991 TAX $1458.59
TOTAL DUE $1458.59
PLUS CHARGES AND INTEREST
A certain parcel of land containing 1102 square feet with buildings thereon situated at 20 Turning Hill Lane U#10 shown on Assessors Plan as Lot 2 Plot 31 Plan 4105

#031934 MARTIN, LEO E JR TRUSTEE TURNING MILL TRUST SUBSEQUENT OWNER PAUL J MADURI
1991 TAX $1458.59
TOTAL DUE $1458.59
PLUS CHARGES AND INTEREST
A certain parcel of land containing 1102 square feet with buildings thereon situated at 20 Turning Hill Lane U#11 shown on Assessors Plan as Lot 2 Plot 31 Plan 4105

#031934 MARTIN, LEO E JR TRUSTEE TURNING MILL TRUST SUBSEQUENT OWNER CYNTHIA LOUISE WELSH
1991 TAX $1458.59
TOTAL DUE $1458.59
PLUS CHARGES AND INTEREST
A certain parcel of land containing 1102 square feet with buildings thereon situated at 20 Turning Hill Lane U#12 shown on Assessors Plan as Lot 2 Plot 31 Plan 4105

MARTIN LEO E JR TREE 18-20 BATES AVE REALTY TRUST
1991 TAX $2439.87
1991 WATER LIEN $236.65
TOTAL DUE $2676.52
PLUS CHARGES AND INTEREST
A certain parcel of land containing 8952 square feet with buildings thereon situated at 18 Bates Avenue shown on Assessors Plan as Lot 13 Plot 8 Plan 4083 Parcel ID#012860 Norfolk Registry Book 07383 Page 0117

MARTIN LEO E JR TREE 49 CALIFORNIA AVE REALTY TRUST
1991 TAX $1789.17
1991 WATER LIEN $272.97
TOTAL DUE $2062.14
PLUS CHARGES AND INTEREST
A certain parcel of land containing 11300 square feet with buildings thereon situated at 49 California Avenue (-63) shown on Assessors Plan as Lot Pts 3/4/5/6/7 Plot 15/1 Plan 4083 Parcel ID#012849 Norfolk Registry Book 07383 Page 0102

MARTIN LEO E JR TREE 35 CALIFORNIA AVE REALTY TRUST
1991 TAX $1482.58
1991 WATER LIEN $494.10
TOTAL DUE $1976.68
PLUS CHARGES AND INTEREST
A certain parcel of land containing 2361 square feet with buildings thereon situated at 35A California Avenue shown on Assessors Plan as Lot 1C Plot 18 Plan 4083 Parcel ID#012850 Norfolk Registry Book 07358 Page 0192

MARTIN LEO E JR TREE 37-39 RAWSON ROAD REALTY TRUST
1991 TAX $2895.47
1991 WATER LIEN $662.27
TOTAL DUE $3557.74
PLUS CHARGES AND INTEREST
A certain parcel of land containing 5000 square feet with buildings thereon situated at 37 Rawson Road (-39) shown on Assessors Plan as Lot 249 Plot 11 Plan 6010 Parcel ID#018817 Norfolk Registry Book 08105 Page 0386

MARTIN LEO E JR TREE OF 31-33 WINTER STREET REALTY TRUST
1991 TAX $1866.51
TOTAL DUE $1866.51
PLUS CHARGES AND INTEREST
A certain parcel of land containing 55300 square feet with buildings thereon situated at 31 Winter Street (-33) shown on Assessors Plan as Lot A/B Plot 35/36 Plan 2084A Parcel ID#008066 Norfolk Registry Book 07790 Page 0017

MARTIN LEO E JR TREE OF 45-47 STREET QUINCY TRUST
1991 TAX $2708.94
1991 WATER LIEN $1010.13
TOTAL DUE $3719.07
PLUS CHARGES AND INTEREST
A certain parcel of land containing 7775 square feet with buildings thereon situated at 45 Mill Street (-47) shown on Assessors Plan as Lot 2/3B Plot 35/66 Plan 2029 Parcel ID#006635 Norfolk Registry Book 08216 Page 0332

MARTIN LEO E JR TREE OF 51-55 STREET QUINCY TRUST
1991 TAX $2719.66
1991 WATER LIEN $501.35
TOTAL DUE $3221.01
PLUS CHARGES AND INTEREST
A certain parcel of land containing 8216 square feet with buildings thereon situated at 53 Mill Street (-55A) shown on Assessors Plan as Lot 4/3A Plot 37/67 Plan 2029 Parcel ID#006636 Norfolk Registry Book 08216 Page 0303

MARTIN LEO E JR TRUSTEE OF 26 BATES AVE REALTY TRUST
1991 TAX $1738.78
1991 WATER LIEN $566.12
TOTAL DUE $2304.90
PLUS CHARGES AND INTEREST
A certain parcel of land containing 7477 square feet with buildings thereon situated at 26 Bates Avenue shown on Assessors Plan as Lot 12 Plot 7 Plan 4083 Parcel ID#012859 Norfolk Registry Book 07400 Page 0373

LEGAL NOTICES

MARTIN LEO E JR TRUSTEE OF 46 BATES AVE REALTY TRUST
1991 TAX $1656.24
1991 WATER LIEN $248.09
TOTAL DUE $1904.33
PLUS CHARGES AND INTEREST
A certain parcel of land containing 7300 square feet with buildings thereon situated at 46 Bates Avenue shown on Assessors Plan as Lot A Plot 3 Plan 4083 Parcel ID#012855 Norfolk Registry Book 07137 Page 0584

MARTIN LEO E TREE OF 279 WILLARD STREET REALTY TRUST
1991 TAX $4668.05
TOTAL DUE $4668.05
PLUS CHARGES AND INTEREST
A certain parcel of land containing 10035 square feet with buildings thereon situated at 279 Willard Street & B)-285) shown on Assessors Plan as Plot 11 Plan 4083 Parcel ID#012848 Norfolk Registry Book 631 Page 126
TC#126126

MARTIN LEO TREE 19 CALIFORNIA AVE REALTY TRUST
1991 TAX $1311.06
1991 TAX LIEN $225.82
TOTAL DUE $1536.88
PLUS CHARGES AND INTEREST
A certain parcel of land containing 3677 square feet with buildings thereon situated at 19 California Avenue shown on Assessors Plan as Plot 3 Plan 4111 Parcel ID#013224 Norfolk Registry Book 07137 Page 0309

MARTIN RICHARD, CURRAN DIANE R , DEBORAH & JOSEPH K TREES D&D REALTY TRUST
1991 TAX $2739.16
TOTAL DUE $2739.16
PLUS CHARGES AND INTEREST
A certain parcel of land containing 9987 square feet with buildings thereon situated at 369 Granite St (-373) shown on Assessors Plan as Lot A Plot 28 Plan 3051 Parcel ID#009628 Norfolk Registry Book 604 Page 35
TC#130639

MARTIN ROBERT & DENISE MARTIN
1991 TAX $931.79
TOTAL DUE $931.79
PLUS CHARGES AND INTEREST
A certain parcel of land containing 5490 square feet with buildings thereon situated at 139 Federal Avenue shown on Assessors Plan as Lot 8 Plot 4 Plan 3041 Parcel ID#009397 Norfolk Registry Book 08250 Page 0702

MARTIN THOMAS J & UX JANICE C
1991 TAX $1428.98
TOTAL DUE $1428.98
PLUS CHARGES AND INTEREST
Condominium situated at 500 Washington Street U#110 Unit #110 shown on Assessors Plan as Lot 1/A/2/2A/4/5/6 Plot 51/67/82/33/34/90/91 Plan 2011 Parcel ID#031999 Norfolk Registry Book 08166 Page 0663

MARTIN WILLIAM J
1991 TAX $736.97
TOTAL DUE $736.97
PLUS CHARGES AND INTEREST
A certain parcel of land containing 2903 square feet with buildings thereon situated at 22 Randlett Street shown on Assessors Plan as Lot Pt A Plot 24 Plan 5061 Parcel ID#015108 Norfolk Registry Book 08266 Page 0647

MASSACHUSETTS SCHOOL OF BARBERING INC
1991 TAX $666.61
TOTAL DUE $666.61
PLUS CHARGES AND INTEREST
Condominium situated at 100 Cove Way U#310 Unit #310 shown on Assessors Plan as Lot 1 Plot 41 Plan 2016 Parcel ID#030213 Norfolk Registry Book 07984 Page 0353

MASTERSON CHARLES L SUBSEQUENT OWNER SULLIVAN JOHN E TRUSTEE MERRYMOUNT REALTY TRUST
1991 TAX $420.48
TOTAL DUE $420.48
PLUS CHARGES AND INTEREST
Condominium situated at 77 Adams Street U#207 Unit #207 shown on Assessors Plan as Lot 1/2/6/7/Pts 3/4/5 Plot 10/2/3/15/18/19/27/2/6/11/13/14 Plan 1153 Parcel ID#023202 Norfolk Registry Book 06292 Page 0743

MATT MORTON & UX SYLVIA S
1991 TAX $4274.23
TOTAL DUE $4274.23
PLUS CHARGES AND INTEREST
A certain parcel of land containing 2305 square feet with buildings thereon situated at 36 Independence Ave shown on Assessors Plan as Lot Pt 14 Plot 25 Plan 3034 Parcel ID#009276 Norfolk Registry Book 4596 Page 3580

MCCARTHY DONALD S & UX ROZANN
1991 TAX $1213.50
1991 WATER LIEN $121.09
TOTAL DUE $1334.59
PLUS CHARGES AND INTEREST
A certain parcel of land containing 3250 square feet with buildings thereon situated at 13 Thomas Street shown on Assessors Plan as Lot 6 Plot 16 Plan 1011 Parcel ID#000212 Norfolk Registry Book 06322 Page 0151

MCDONOUGH JOHN J JR
1991 TAX $1347.26
TOTAL DUE $1347.26
PLUS CHARGES AND INTEREST
A certain parcel of land containing 4545 square feet with buildings thereon situated at 13 Moscow Street shown on Assessors Plan as Lot 4 Plot 9 Plan 6037 Parcel ID#019696 Norfolk Registry Book 04849 Page 0569

MCDONOUGH JOHN J JR
1991 TAX $1348.38
TOTAL DUE $1348.38
PLUS CHARGES AND INTEREST
A certain parcel of land containing 4558 square feet with buildings thereon situated at 17 Moscow Street shown on Assessors Plan as Lot 5 Plot 10 Plan 6037 Parcel ID#019681 Norfolk Registry Book 00469 Page 0031
TC#93631

LEGAL NOTICES

MCDONOUGH ROBERT J & UX ALISA ANNE
1991 TAX $1812.75
1991 WATER LIEN $210.12
TOTAL DUE $2022.87
PLUS CHARGES AND INTEREST
A certain parcel of land containing 6835 square feet with buildings thereon situated at 118 Stoughton Street (-120) shown on Assessors Plan as Lot 6/7 Plot 3/2 Plan 1070 Parcel ID#014360 Norfolk Registry Book 06646 Page 0709

MCGINN GEORGE V & UX FLORENCE SUBSEQUENT OWNER: (MCGINN GEORGE V JR TREE 627 NEWPORT AVE TRUST)
1991 TAX $5599.06
TOTAL DUE $5599.06
PLUS CHARGES AND INTEREST
A certain parcel of land containing 11984 square feet with buildings thereon situated at 441 Furnace Brook Pkwy shown on Assessors Plan as Lot 49/Pt 48 Plot 55 Plan 1157 Parcel ID#004851 Norfolk Registry Book 4101 Page 96

MCLAUGHLIN MICHAEL L SUBSEQUENT OWNER: (FEDERAL NATIONAL MORTGAGE ASSOCIATION)
1991 TAX $1160.11
TOTAL DUE $1160.11
PLUS CHARGES AND INTEREST
A certain parcel of land containing 6030 square feet with buildings thereon situated at 154 Highland Avenue (-156) shown on Assessors Plan as Lot 3 Plot 3 Plan 5127 Parcel ID#016699 Norfolk Registry Book 06408 Page 165

MCLAUGHLIN PAUL D & MCLAUGHLIN DOROTHY
1991 TAX $21.24
TOTAL DUE $21.24
PLUS CHARGES AND INTEREST
A certain parcel of land containing 5049 square feet with buildings thereon situated at 51 Appleton Street (-53) shown on Assessors Plan as Lot Pt 55 Plot 73 Plan 6057 Parcel ID#020202 Norfolk Registry Book 05271 Page 0556

MCLAUGHLIN PAUL D & UX DOROTHY M, & MCLAUGHLIN, EDWARD J & UX JULEANN SUBSEQUENT OWNER: MCLAUGHLIN, EDWARD J & UX JULEANN
1991 TAX $965.36
TOTAL DUE $965.36
PLUS CHARGES AND INTEREST
A certain parcel of land containing 2874 square feet with buildings thereon situated at 8 Cyril Street shown on Assessors Plan as Lot 12 Plot 22 Plan 2052 Parcel ID#007432 Norfolk Registry Book 07493 Page 0106

MCMAHON JOHN J JR & CLARK MARTIN J
1991 TAX $2220.11
1991 WATER LIEN $223.43
TOTAL DUE $2443.54
PLUS CHARGES AND INTEREST
A certain parcel of land containing 5500 square feet with buildings thereon situated at 128 Arnold Street (-130) shown on Assessors Plan as Lot 2 Plot 2 Plan 2051 Parcel ID#007410 Norfolk Registry Book 07746 Page 0659

MCNALLY JOAN
1991 TAX $1283.92
TOTAL DUE $1283.92
PLUS CHARGES AND INTEREST
A certain parcel of land containing 5432 square feet with buildings thereon situated at 41 Faxon Road (-43) shown on Assessors Plan as Lot Pt 15 Plot 12 Plan 6024 Parcel ID#019436 Norfolk Registry Book 07224 Page 0218

MCNAMARA FRANCIS B
1991 TAX $766.48
TOTAL DUE $766.48
PLUS CHARGES AND INTEREST
A certain parcel of land containing 6370 square feet with buildings thereon situated at 49 Cleaves Street shown on Assessors Plan as Lot 129/168/167/130/2/3 Plot 33/29/28 Plan 5059 Parcel ID#015077 Norfolk Registry Book 00806 Page 0727
TC#7550 TC#81343 on lots 2/3

MCNAMARA FRANCIS B
1991 TAX $1362.51
TOTAL DUE $1362.51
PLUS CHARGES AND INTEREST
A certain parcel of land containing 2700 square feet with buildings thereon situated at 715 Quincy Shore Drive shown on Assessors Plan as Lot Pts 688/689 Plot 12 Plan 5027 Parcel ID#014313 Norfolk Registry Book 05926 Page 0684

MELCHIONE JOSEPH L & CARL F ZINGARELLI TREES MELCHIONE REALTY TRUST
1991 TAX $963.73
TOTAL DUE $963.73
PLUS CHARGES AND INTEREST
A certain parcel of land containing 5500 square feet with buildings thereon situated at 299 Common Street shown on Assessors Plan as Plot 2 Plan 4013 Parcel ID#010932 Norfolk Registry Book 08305 Page 0695

MELCHIONE JOSEPH L TREE THE MELCHIONE REALTY TRUST
1991 TAX $613.18
TOTAL DUE $613.18
PLUS CHARGES AND INTEREST
A certain parcel of land containing 6050 square feet with buildings thereon situated at 161 Copeland Street shown on Assessors Plan as Plot 10 Plan 4013 Parcel ID#010923 Norfolk Registry Book 00648 Page 0042
TC#129442

MELIA ARTHUR J & CONSTANCE M TREES-138 FOUNTAIN STREET
1991 TAX 3609.42
1991 WATER LIEN $1138.84
TOTAL DUE $4748.26
PLUS CHARGES AND INTEREST
A certain parcel of land containing 7534 square feet with buildings thereon situated at 156 Sumner Street (-158) shown on Assessors Plan as Lot 4 Plot 50 Plan 2049 Parcel Id#007279 Norfolk Registry Book 08318 Page 0419

LEGAL NOTICES

MILLER REPROGRAPHICS CO INC.
1991 TAX 43.43
TOTAL DUE $43.43
PLUS CHARGES AND INTEREST
A certain parcel of land containing 5726 square feet with buildings thereon situated at 48 Franklin & Guild Sts shown on Assessors Plan as Lot Pts 11/12 Plot 28 Plan 3004 Parcel ID#008553 Norfolk Registry Book 7593 Page 651

MIRRA RICHARD W & UX JULIA E
1991 TAX $679.53
TOTAL DUE $679.53
PLUS CHARGES AND INTEREST
A certain parcel of land containing 24000 square feet with buildings thereon situated at 14 Groton Street (-26) shown on Assessors Plan as Lot 544/541/542/543 Plot 17/16/15/14 Plan 5158 Parcel ID#011356 Norfolk Registry Book 00600 Page 0130
TC#119930

MIRRA RICHARD W & UX JULIA E
1991 TAX 955.40
TOTAL DUE $955.40
PLUS CHARGES AND INTEREST
A certain parcel of land containing 50360 square feet with buildings thereon situated at 11 Groton Street (-39) shown on Assessors Plan as Lot Pt A Plot 41 Plan 5158 Parcel ID#017373 Norfolk Registry Book 00594 Page 0040
TC#118640

MOORE ANDREW M & UX ANNE MARIE
1991 TAX 954.08
1991 WATER LIEN 370.73
TOTAL DUE $1324.81
PLUS CHARGES AND INTEREST
A certain parcel of land containing 4050 square feet with buildings thereon situated at 31 Braintree Avenue shown on Assessors Plan as Lot 145 Plot 21 Plan 1094M Parcel ID#002922 Norfolk Registry Book 05030 Page 6790

MOY SIK YUI
1991 TAX 1813.82
1991 WATER LIEN 526.51
TOTAL DUE $2340.33
PLUS CHARGES AND INTEREST
A certain parcel of land containing 2806 square feet with buildings thereon situated at 171 Billings Road shown on Assessors Plan as Lot 258B Plot 24 Plan 6011 Parcel ID#018858 Norfolk Registry Book 08155 Page 0568

MULLANEY LAURENCE H
1991 TAX 1571.55
1991 WATER LIEN 654.80
TOTAL DUE $2226.35
PLUS CHARGES AND INTEREST
A certain parcel of land containing 13315 square feet with buildings thereon situated at 124 Phipps Street shown on Assessors Plan as Lot Pt A Plot 7 Plan 3014B Parcel ID#008851 Norfolk Registry Book 04144 Page 0462

MULLANEY LAURENCE H
1991 TAX 2532.06
1991 WATER LIEN 910.56
TOTAL DUE $3442.62
PLUS CHARGES AND INTEREST
A certain parcel of land containing 6000 square feet with buildings thereon situated at 183 Whitwell Street shown on Assessors Plan as Lot 19 Plot 7 Plan 1184 Parcel ID#005553 Norfolk Registry Book 03986 Page 0629

MURPHY EDMUND F III
1991 TAX 462.22
TOTAL DUE $462.22
PLUS CHARGES AND INTEREST
Condominium situated at 21 Linden Street (-45) Unit #410 shown on Assessors Plan as Lot 1 Plot 8 Plan 5103 Parcel ID#031741 Norfolk Registry Book 0C194 Page 0092
TC#C194-92

#005703 NATICK POND INC SUBSEQUENT OWNER STEVE WONG
1991 TAX 947.35
TOTAL DUE $947.35
PLUS CHARGES AND INTEREST
A certain parcel of land containing 23498 square feet with buildings thereon situated at 16 Packards Lane U#E shown on Assessors Plan as Lot 19 Plot 41 Plan 1192D Book 00642 Page 0165
TC#C223

#005703 NATICK POND INC SUBSEQUENT OWNER PETER KWAN
1991 TAX 415.44
TOTAL DUE $415.44
PLUS CHARGES AND INTEREST
A certain parcel of land containing 23498 square feet with buildings thereon situated at 16 Packards Lane U#F shown on Assessors Plan as Lot 19 Plot 41 Plan 1192D Book 00642 Page 0165
TC#C223

NAYLOR JASPER R & UX ROBERTA LUCY LORETTA SUBSEQUENT OWNER: (EASTERN NAZARENE COLLEGE)
1991 TAX 2221.18
TOTAL DUE $2221.18
PLUS CHARGES AND INTEREST
A certain parcel of land containing 10500 square feet with buildings thereon situated at 97 Willow Street shown on Assessors Plan as Lot 174/175 Plot 18 Plan 5048 Parcel ID#014740 Norfolk Registry Book 04644 Page 0186

NEE MARY T
1991 TAX 1765.58
TOTAL DUE $1765.58
PLUS CHARGES AND INTEREST
A certain parcel of land containing 5000 square feet with buildings thereon situated at 162 Arlington Street shown on Assessors Plan as Lot Pts1/22 Plot 1 Plan 5110 Parcel ID#016400 Norfolk Registry Book 04821 Page 0250

LEGAL NOTICES

NELSON BEATRICE T
1991 TAX 318.26
TOTAL DUE $318.26
PLUS CHARGES AND INTEREST
A certain parcel of land containing 5000 square feet with buildings thereon situated at 41 Beechwood Street as shown on Assessors Plan as Lot 7 Plot 7 Plan 2008 Parcel ID#006245 Norfolk Registry Book 07213 Page 0438

NGUYEN KINH V & UX UT THI
1991 TAX 48.46
TOTAL DUE $48.46
PLUS CHARGES AND INTEREST
A certain parcel of land containing 655 square feet with buildings thereon situated at 54 Sunnyside Road (ADJ) as shown on Assessors Plan as Lot Pt 17A Plot 53 Plan 4078 Parcel ID#031925 Norfolk Registry Book 08095 Page 0613

NICHOLS MARIE
1991 TAX 28.32
TOTAL DUE $28.32
PLUS CHARGES AND INTEREST
A certain parcel of land containing 4100 square feet with buildings thereon situated at 12 Poplar Road as shown on Assessors Plan as Lot Pt 34 Plot 12 Plan 1079 Parcel ID#002510 Norfolk Registry Book 05632 Page 0667

NICKOLDS HENRY C & UX ANNA
1991 TAX 2187.95
TOTAL DUE $2187.95
PLUS CHARGES AND INTEREST
A certain parcel of land containing 5096 square feet with buildings thereon situated at 149 Beale Street as shown on Assessors Plan as Lot C Plot 19 Plan 5116 Parcel ID#016506 Norfolk Registry Book 00219 Page 0169
TC#43769

NOBILE GERALD V NOBILE ROSS S TREES OF NOBLEMAN REALTY TRUST SUBSEQUENT OWNER: (NOBILE ROSS S)
1991 TAX 695.73
TOTAL DUE $695.73
PLUS CHARGES AND INTEREST
Condominium situated at 6 Presidents Lane Unit 6-10 shown on Assessors Plan as Lot A Plot 35/75 Plan 1161 Parcel ID#019114 Norfolk Registry Book 07013 Page 0319

NOTA BENJAMIN A
1991 TAX 1990.70
TOTAL DUE $1990.70
PLUS CHARGES AND INTEREST
Condominium situated at 2001 Marina Drive U#910W Unit 910W shown on Assessors Plan as Lot 30 Plot 54 Plan 6076 Parcel ID#031597 Norfolk Registry Book OC193 Page 0114
TC#C193

NOTA RICHARD C
1991 TAX 1051.63
TOTAL DUE $1051.63
PLUS CHARGES AND INTEREST
Condominium situated at 2001 Marina Drive U#809W Unit 809W shown on Assessors Plan as Lot 30 Plot 54 Plan 6076 Parcel ID#031586 Norfolk Registry Book OC193 Page 0093
TC#C193-93

NOVICK CAROL A
1991 TAX $921.66
1991 TAX LIEN $242.77
TOTAL DUE $1164.63
PLUS CHARGES AND INTEREST
A certain parcel of land containing 4500 square feet with buildings thereon situated at 9 Hawthorne Street shown on Assessors Plan as Lot 73 Plot 25 Plan 1057L Parcel ID#001180 Norfolk Registry Book 05346 Page 0515

O'CONNELL RICHARD M BACHERMAN, PAUL & CERULLO, ACHILLO TREES OF COB REALTY TRUST SUBSEQUENT OWNER: (OCONNELL LOUISE)
1991 TAX $3843.89
TOTAL DUE $3843.89
PLUS CHARGES AND INTEREST
A certain parcel of land containing 6127 square feet with buildings thereon situated at 304 Washington St shown on Assessors Plan as Lot 3 Plot 39 Plan 2030 Parcel ID#023336 Norfolk Registry Book 6705 Page 468

OBRIEN JAMES M & UX PATRICE J
1991 TAX $2384.13
1991 WATER LIEN $208.69
TOTAL DUE $2592.82
PLUS CHARGES AND INTEREST
A certain parcel of land containing 4222 square feet with buildings thereon situated at 389 Water Street (-391) shown on Assessors Plan as Lot 3/Pt 2 Plot 16 Plan 3052 Parcel ID#009640 Norfolk Registry Book 06180 Page 0211

OBRIEN NANCY M
1991 TAX $716.40
TOTAL DUE $716.40
PLUS CHARGES AND INTEREST
Condominium situated at 10 Weston Avenue Unit #429 shown on Assessors Plan as Lot 74/75/78/79/Pts 72/72/69 Plot 6/5/7/8/9/10/12/15 Parcel ID#032689 Norfolk Registry Book 08225 Page 0203

ONEIL RUTH TREE OF THE ONEIL REALTY TRUST
1991 TAX $955.91
TOTAL DUE $955.91
PLUS CHARGES AND INTEREST
A certain parcel of land containing 8580 square feet with buildings thereon situated at 60 Bracket Street (-62) shown on Assessors Plan as Lot B Plot 38 Plan 1109 Parcel ID#004054 Norfolk Registry Book 08385 Page 0365

OTOOLE JUDITH
1991 TAX $22.22
TOTAL DUE $22.22
PLUS CHARGES AND INTEREST
A certain parcel of land containing 3290 square feet with buildings thereon situated at 43 Conant Road shown on Assessors Plan as Lot 39/Pt 38 Plot 39 Plan 6060 Parcel ID#020424 Norfolk Registry Book 06006 Page 0087

LEGAL NOTICES

PAGE ROBERT W JR & PAGE SUSAN
1991 TAX $778.06
TOTAL DUE $778.06
PLUS CHARGES AND INTEREST
A certain parcel of land containing 5400 square feet with buildings thereon situated at 33 Edison Park shown on Assessors Plan as Lot 70 Plot 11 Plan 2025 Parcel ID#006554 Norfolk Registry Book 06144 Page 0483

PAGE ROBERT W JR & PAGE SUSAN
1991 TAX $8921.03
1991 WATER LIEN $900.03
TOTAL DUE $9821.06
PLUS CHARGES AND INTEREST
A certain parcel of land containing 13665 square feet with buildings thereon situated at 371 Washington & Sumner (-385) shown on Assessors Plan as Lot A/B/Pts 2/3/4 Plot 53/54/42 Plan 2049 Parcel ID#007282 Norfolk Registry Book 6144 Page 484

PAGNANO CRAIG & QUINN SUSAN J
1991 TAX $1492.22
1991 WATER LIEN $106.84
TOTAL DUE $1599.06
PLUS CHARGES AND INTEREST
A certain parcel of land containing 5000 square feet with buildings thereon situated at 50 Pawsey Street shown on Assessors Plan as Lot 64/86 Plot 124/146 Plan 10760 Parcel ID#001958 Norfolk Registry Book 07694 Page 0223

PALAZA AUGUSTUS J & UX JUDITH
1991 TAX $387.72
TOTAL DUE $387.72
PLUS CHARGES AND INTEREST
A certain parcel of land containing 11600 square feet with buildings thereon situated at 201 Copeland Street shown on Assessors Plan as Plot 13 Plan 4013 Parcel ID#010926 Norfolk Registry Book 05271 Page 0240

PALMER ROBERT A TREE PALMER ESTATE TRUST
1991 TAX $345.89
TOTAL DUE $345.89
PLUS CHARGES AND INTEREST
A certain parcel of land containing 2287 square feet with buildings thereon situated at 20 Bennett Ln shown on Assessors Plan as Lot Pt 29/23 Plot 7/15 Plan 3049 Parcel ID#009565 Norfolk Registry Book 556 Page 39
TC#111039

PALUZZI PAUL P & UX MARGARET T
1991 TAX $1619.13
TOTAL DUE $1619.13
PLUS CHARGES AND INTEREST
A certain parcel of land containing 13954 square feet with buildings thereon situated at 64 Rogers Street shown on Assessors Plan as Lot 2/Pt 3 Plot 9 Plan 4067 Parcel ID#012216 Norfolk Registry Book 08094 Page 0465

PANERO GUY WILLIAM
1991 TAX $1262.82
TOTAL DUE $1262.82
PLUS CHARGES AND INTEREST
Condominium situated at 2001 Marina Drive U#516W Unit 516W shown on Assessors Plan as Lot 30 Plot 54 Plan 6076 Parcel ID#031548 Norfolk Registry Book OC193 Page 0081
TC#C193-81

PAPIA STEPHEN F AND JOHN A
1991 TAX $1271.39
1991 WATER LIEN $39.41
TOTAL DUE $1310.80
PLUS CHARGES AND INTEREST
A certain parcel of land containing 2824 square feet with buildings thereon situated at 153 South Walnut Street shown on Assessors Plan as Lot F Plot 77 Plan 2039 Parcel ID#007011 Norfolk Registry Book 00422 Page 0067
TC#84267

PARKER GLORIA SHUBERT MARTIN SHUBERT IRVING SHUBERT GERRALD & SIDNEY SUBSEQUENT OWNER: (MAX ANNE)
1991 TAX $714.17
TOTAL DUE $714.17
PLUS CHARGES AND INTEREST
A certain parcel of land containing 6480 square feet with buildings thereon situated at 20 CHERITON ROAD (-22) shown on Assessors Plan as Lot 86/Pt 85 Plot 35 Plan 5016C Parcel ID#013947 Norfolk Registry Book 88P33 Page 69A1

PECCE ALFRED & ADELINE PECCE TRUSTEES PECCE FAMILY TRUST
1991 TAX $653.72
TOTAL DUE $653.72
PLUS CHARGES AND INTEREST
A certain parcel of land containing 19698 square feet with buildings thereon situated at 51 Thos. J. McGrath (-75) shown on Assessors Plan as Plot 22/25 Plan 1134 Parcel ID#012886 Norfolk Registry Book 6245 Page 230

PENN DEVELOPMENT CORPORATION
1991 TAX $2171.77
TOTAL DUE $2171.77
PLUS CHARGES AND INTEREST
A certain parcel of land containing 7195 square feet with buildings thereon situated at 567 Washington St (-571) shown on Assessors Plan as Lot 4 Plot 90 Plan 2061 Parcel ID#007810 Norfolk Registry Book 647 Page 179
TC#129379

PEPE LOUIS S & UX TERESA M
1991 TAX $1041.98
1991 WATER LIEN $182.08
TOTAL DUE $1224.06
PLUS CHARGES AND INTEREST
A certain parcel of land containing 4152 square feet with buildings thereon situated at 10 Nut Island Avenue shown on Assessors Plan as Lot Pt 8 Plot 3 Plan 1004 Parcel ID#000054 Norfolk Registry Book 05442 Page 0486

PERKINS JOHN R
1991 TAX $445.75
TOTAL DUE $445.75
PLUS CHARGES AND INTEREST
Condominium situated at 772 Willard Street U#B3 shown on Assessors Plan as Lot B Plot 111 Plan 4034F Parcel ID#011490 Norfolk Registry Book 05794 Page 0675

LEGAL NOTICES

PHILLIPS GEORGE W JR TREE SUGELEN REALTY TRUST
1991 TAX $6168.34
TOTAL DUE $6168.34
PLUS CHARGES AND INTEREST
A certain parcel of land containing 32939 square feet with buildings thereon situated at 629 Willard St & Adele shown on Assessors Plan as Lot A/24/22/23 Plot 37/25/26/27 Plan 4125 Parcel ID#013544 Norfolk Registry Book 6695 Page 229

PIATELLI LEON P
1991 TAX $2295.15
1991 WATER LIEN $90.19
TOTAL DUE $2385.34
PLUS CHARGES AND INTEREST
A certain parcel of land containing 6179 square feet with buildings thereon situated at 72 Brunswick Street shown on Assessors Plan as Lot 547A/548 Plot 30 Plan 6107A Parcel ID#021714 Norfolk Registry Book 00647 Page 0192
TC#129392

PICCARINI DOMENICO & UX ROSARIA
1991 TAX $723.99
TOTAL DUE $723.99
PLUS CHARGES AND INTEREST
A certain parcel of land containing 5164 square feet with buildings thereon situated at 32 North Payne Street (-34) shown on Assessors Plan as Lot 19 Plot 15 Plan 3009 Parcel ID#008672 Norfolk Registry Book 03037 Page 0400

PISCITELLO JOHN & UX FLORENCE M
1991 TAX $1740.93
1991 WATER LIEN $103.58
TOTAL DUE $1844.51
PLUS CHARGES AND INTEREST
A certain parcel of land containing 10534 square feet with buildings thereon situated at 164 Babcock Street shown on Assessors Plan as Lot 91/25/Pt 90 Plot 13/8 Plan 1061 Parcel ID#001299 Norfolk Registry Book 03107 Page 0277

PISTONE ANTHONY J TREE LAUREN REALTY TRUST
1991 TAX $741.46
TOTAL DUE $741.46
PLUS CHARGES AND INTEREST
A certain parcel of land containing 2949 square feet with buildings thereon situated at 26 Randlett Street shown on Assessors Plan as Lot B Plot 25 Plan 5061 Parcel ID#015109 Norfolk Registry Book 06453 Page 0287

PONTES LORRAINE S SUBSEQUENT OWNERA: (PONTES JANET) SUBSEQUENT OWNER: (DANIELLE MAURICE)
1991 TAX $72.90
TOTAL DUE $72.90
PLUS CHARGES AND INTEREST
A certain parcel of land containing 5076 square feet with buildings thereon situated at 175 West Street shown on Assessors Plan as Lot B2 Plot 11 Plan 4039 Parcel ID#011646 Norfolk Registry Book 05983 Page 0215

POWERS CHARLES A , POWERS RICHARD A, TREES C & R REALTY TRUST
1991 TAX $2217.20
TOTAL DUE $2217.20
PLUS CHARGES AND INTEREST
A certain parcel of land containing 7476 square feet with buildings thereon situated at 202 Washington Street (-206) shown on Assessors Plan as Lot 1/2 Plot 1 Plan 2032 Parcel ID#006679 Norfolk Registry Book 4053 Page 507

POWERS MICHAEL F & UX AGNES A
1991 TAX $557.10
TOTAL DUE $557.10
PLUS CHARGES AND INTEREST
A certain parcel of land containing 5000 square feet with buildings thereon situated at 37 Clement Terrace shown on Assessors' Plan as Lot 10 Plot 28 Plan 6142 Parcel ID#022585 Norfolk Registry Book 05109 Page 0167

PRIMPAS WILLIAM C & HALEY RITA L
1991 TAX $1233.87
TOTAL DUE $1233.87
PLUS CHARGES AND INTEREST
Condominium situated at 148 Presidents Lane U#5 Unit #5 shown on Assessors' Plan as Lot B Plot 20 Plan 1163 Parcel ID#030879 Norfolk Registry Book 07387 Page 0500

PURPURA LEONARD S & PAUL L SUBSEQUENT OWNER PURPORA, PAUL L & UX GAYLE A
1991 TAX $1620.86
1991 WATER LIEN 259.89
TOTAL DUE $1880.57
PLUS CHARGES AND INTEREST
A certain parcel of land containing 9327 square feet with buildings thereon situated at 116 Common Street shown on Assessors Plan as lot 4 Plot 32 Plan 4009 Parcel ID#010807 Norfolk Registry Book 07329 Page 0678.

QUEALLY BRENDAN J & UX DIANE M
1991 TAX $1690.54
TOTAL DUE $1690.54
PLUS CHARGES AND INTEREST
A certain parcel of land containing 5620 square feet with buildings thereon situated at 140 Governors Road shown on Assessors Plan as Lot Pt 1 Plot 1 Plan 4086A Parcel ID#012941 Norfolk Registry Book 00577 Page 0049
TC#115249

QUIRK DARBY
1991 TAX $1092.37
TOTAL DUE $1092.37
PLUS CHARGES AND INTEREST
Condominium situated at 2001 Marina Drive U#315W Unit 315W shown on Assessors Plan as Lot 30 Plot 54 Plan 6076 Parcel ID#031513 Norfolk Registry Book OC193 Page 0033
TC#C193-33

RF DEVELOPMENT ASSOCIATES LIMITED PARTNERSHIP
1991 TAX $4120.45
TOTAL DUE $4120.45
PLUS CHARGES AND INTEREST
A certain parcel of land containing 539378 (NOW 426526 SQ. FT.) square feet with buildings thereon situated at 1 Falls Blvd. (-35) shown on Assessors Plan as Lot 1/2 Plot 57/59 Plan 2087 Parcel ID#031911 Norfolk Registry Book 7776 Page 626

LEGAL NOTICES

RANDALL RICHARD
1991 TAX $1344.29
1991 WATER LIEN 577.01
TOTAL DUE $1921.30
PLUS CHARGES AND INTEREST
A certain parcel of land containing 3870 square feet with buildings thereon situated at 78 Lawn Avenue (-80) shown on Assessors Plan as Lot 2217 Plot 17 Plan 2003B Parcel ID#006096 Norfolk Registry Book 06716 Page 0230

RAYMER WILLIAM C JR & ROBERTSON DONNA LEE
1991 TAX $505.77
TOTAL DUE $505.77
PLUS CHARGES AND INTEREST
A certain parcel of land containing 4500 square feet with buildings thereon situated at 105 Thomas Burgin Parkway (-10) shown on Assessors Plan as Lot 10 Plot 6 Plan 1163 Parcel ID#004973 Norfolk Registry Book 07783 Page 0657

RESTUCCIA ANTHONY P & UX ELIZABETH G
1991 TAX $955.89
TOTAL DUE $955.89
PLUS CHARGES AND INTEREST
A certain parcel of land containing 5175 square feet with buildings thereon situated at 135 Robertson Street shown on Assessors Plan as Lot Pt D Plot 11 Plan 4074 Parcel ID#012621 Norfolk Registry Book 03011 Page 0517

REYNOLDS JAMES F JR & HARRY J FINKELSTEIN TREES SUBSEQUENT OWNER: (CONNOLLY BARBARA A & CONNOLLY PATRICK, BRIAN DOUGLAS, JANET, GARY, GERALD, CHRISTOPHER & NOREEN)
1991 TAX $1404.32
1991 WATER LIEN 365.78
TOTAL DUE $1770.10
PLUS CHARGES AND INTEREST
A certain parcel of land containing 5000 square feet with buildings thereon situated at 16 Gordon Street shown on Assessors Plan as Lot 332 Plot 28 Plan 6020 Parcel ID#019344 Norfolk Registry Book 05426 Page 0516

RIBAK DAVID
1991 TAX $11026.88
TOTAL DUE $11026.88
PLUS CHARGES AND INTEREST
A certain parcel of land containing 5427 square feet with buildings thereon situated at 7 Foster Street (-11) shown on Assessors Plan as Plot 22/27 Plan 1137 Parcel ID#004595 Norfolk Registry Book 7393 Page 149

RICCIARDI ROSE
1991 TAX $983.02
TOTAL DUE $983.02
PLUS CHARGES AND INTEREST
A certain parcel of land containing 16784 square feet with buildings thereon situated at 40 Perkins Street (-52) shown on Assessors Plan as Lot 9/10 Plot 29/1/2 Plan 4065 Parcel ID#032934 Norfolk Registry Book 05592 Page 0679

RICE RONALD W TREE HILLSIDE REALTY TRUST
1991 TAX $678.58
TOTAL DUE $678.58
PLUS CHARGES AND INTEREST
A certain parcel of land containing 6000 square feet with buildings thereon situated at 20 Malvesti Way shown on Assessors Plan as Lot 76 Plot 5 Plan 4102 Parcel ID#013171 Norfolk Registry Book 07782 Page 0526

RICHMOND STEPHEN K & UX MAUREEN M
1991 TAX $866.46
TOTAL DUE $866.46
PLUS CHARGES AND INTEREST
A certain parcel of land containing 5000 square feet with buildings thereon situated at 20 Stoughton Street shown on Assessors Plan as Lot 505/506 Plot 14/48 Plan 1073 Parcel ID#001646 Norfolk Registry Book 04897 Page 4610

RIZZO LOUIS & UX ELAINE G
1991 TAX $2368.05
1991 WATER LIEN $58.77
TOTAL DUE $2426.82
PLUS CHARGES AND INTEREST
A certain parcel of land containing 11437 square feet with buildings thereon situated at 53 Shore Avenue & Virginia shown on Assessors Plan as Lot 141F Plot 10 Plan 1105U Parcel ID#003899 Norfolk Registry Book 04137 Page 0590

ROBINSON JAMES J
1991 TAX $725.44
TOTAL DUE $725.44
PLUS CHARGES AND INTEREST
Condominium situated at 195 Copeland Street U#K Unit #K shown on Assessors Plan as Plot 12 Plan 4013 Parcel ID#017756 Norfolk Registry Book 07843 Page 0398

ROCHE DANIEL & UX ESTHER K
1991 TAX $349.47
TOTAL DUE $349.47
PLUS CHARGES AND INTEREST
A certain parcel of land containing 9633 square feet with buildings thereon situated at 121 Rock Island Road & AM shown on Assessors Plan as Lot 39/40/41 Plot 39/40/41 Plan 1057B Parcel ID#001078 Norfolk Registry Book 06459 Page 0346

ROCHE JOHN S & UX RUTH
1991 TAX $1332.23
1991 WATER LIEN $55.78
TOTAL DUE $1388.01
PLUS CHARGES AND INTEREST
A certain parcel of land containing 5302 square feet with buildings thereon situated at 248 Palmer Street shown on Assessors Plan as Lot Pt 7 Plot 11 Plan 1077K Parcel ID#002353 Norfolk Registry Book 00178 Page 0116
TC#35516

ROCHFORT ANNA
1991 TAX $448.70
TOTAL DUE $448.70
PLUS CHARGES AND INTEREST
A certain parcel of land containing 7099 square feet with buildings thereon situated at 96 Bay View Avenue shown on Assessors Plan as Lot 23 Plot 8 Plan 1008 Parcel ID#000161 Norfolk Registry Book 00159 Page 0119
TC#31719

LEGAL NOTICES

ROGERS STEPHEN F
1991 TAX $851.46
TOTAL DUE $851.46
PLUS CHARGES AND INTEREST
A certain parcel of land containing 9306 square feet with buildings thereon situated at 947 Southern Artery shown on Assessors Plan as Lot 4708 Plot 19 Plan 2056C Parcel ID#007629 Norfolk Registry Book 08240 Page 0011

ROONEY PAUL J & UX JEAN M
1991 TAX $2049.66
1991 WATER LIEN $92.93
TOTAL DUE $2142.59
PLUS CHARGES AND INTEREST
A certain parcel of land containing 7274 square feet with buildings thereon situated at 76 Dayton Street shown on Assessors Plan as Lot 13/14/15 Plot 10 Plan 4057 Parcel ID#011914 Norfolk Registry Book 07946 Page 0221

ROOSEVELT ROAD LIMITED PARTNERSHIP
1991 TAX $28.06
TOTAL DUE $28.06
PLUS CHARGES AND INTEREST
Condominium situated at 20 Roosevelt Road U#4 (-24) U4 Unit shown on Assessors Plan as Lot 13/14 Plot 21/22 Plan 1195B Parcel ID#030349 Norfolk Registry Book 08135 Page 0034

RUFFINI ROBERTO SUBSEQUENT OWNER: RUFFINI SUSAN S TRUSTEE WEST STREET REALTY TRUST
1991 TAX $1198.50
1991 WATER LIEN $246.06
TOTAL DUE $1444.56
PLUS CHARGES AND INTEREST
A certain parcel of land containing 7500 square feet with buildings thereon situated at 14 Hull Street shown on Assessors Plan as Lot Pt 102/162 Plot 132 Plan 1025 Parcel ID#000425 Norfolk Registry Book 07501 Page 0531

RUFFINI ROBERTO M SUBSEQUENT OWNER: RUFFINI SUSAN S, TRUSTEE WEST STREET REALTY TRUST
1991 TAX $493.12
TOTAL DUE $493.12
PLUS CHARGES AND INTEREST
A certain parcel of land containing 5000 square feet with buildings thereon situated at 7 Lenox Street (-9) shown on Assessors Plan as Lot 623/624 Plot 18 Plan 1074 Parcel ID#001683 Norfolk Registry Book 07480 Page 0002

RUFFINI ROBERTO M SUBSEQUENT OWNER: RUFFINI SUSAN S, TRUSTEE WEST STREET REALTY TRUST
1991 TAX $493.12
TOTAL DUE $493.12
PLUS CHARGES AND INTEREST
A certain parcel of land containing 5000 square feet with buildings thereon situated at 11 Lenox Street (-13) shown on Assessors Plan as Lot 622/621 Plot 16/42 Plan 1074 Parcel ID#001681 Norfolk Registry Book 07480 Page 0002

RUFFINI ROBERTO M TREE RUFFINI REALTY TRUST SUBSEQUENT OWNER: RUFFINI SUSAN S, TRUSTEE WEST STREET REALTY TRUST
1991 TAX $1385.02
TOTAL DUE $1385.02
PLUS CHARGES AND INTEREST
A certain parcel of land containing 6000 square feet with buildings thereon situated at 15 Hull Street (-19) shown on Assessors Plan as Lot 11/12 Plot 131 Plan 1025 Parcel ID#030020 Norfolk Registry Book 7323 Page 472

RUFFINI SUSAN SUBSEQUENT OWNER: RUFFINI SUSAN S, TRUSTEE WEST STREET REALTY TRUST
1991 TAX $1341.07
TOTAL DUE $1341.07
PLUS CHARGES AND INTEREST
A certain parcel of land containing 5000 square feet with buildings thereon situated at 26 Hull Street shown on Assessors Plan as Lot 100 Plot 15 Plan 1025 Parcel ID#000427 Norfolk Registry Book 06818 Page 0569

RUSCITTO PETER C
1991 TAX $0.00
1991 BETTERMENTS 1111.79
TOTAL DUE $1111.79
PLUS CHARGES AND INTEREST
A certain parcel of land containing 119950 square feet with buildings thereon situated at 127 Ricciuti Dr (-157) shown on Assessors Plan as Plot 37 Plan 4126 Parcel ID#013567 Norfolk Registry Book 6813 Page 743

RUSCONI ARTURO J
1991 TAX $1475.07
TOTAL DUE $1475.07
PLUS CHARGES AND INTEREST
A certain parcel of land containing 8000 square feet with buildings thereon situated at 69 Columbia Street shown on Assessors Plan as Lot Pt 126/127 Plot 10 Plan 3084 Parcel ID#010298 Norfolk Registry Book 04035 Page 0344

RYAN WILLIAM L
1991 TAX $1610.14
1991 WATER LEIN $148.77
TOTAL DUE $1758.91
PLUS CHARGES AND INTEREST
A certain parcel of land containing 7496 square feet with buildings thereon situated at 64 Alrick Road shown on Assessors Plan as Lot 23 Plot 17 Plan 4071A Parcel ID#012273 Norfolk Registry Book 89P24 Page 16A1
TC#62037

SAKELLARIS GEORGE P & ARTHUR P SAKELLARIS
1991 TAX $3388.59
1991 WATER LEIN $78.76
TOTAL DUE $3467.35
PLUS CHARGES AND INTEREST
A certain parcel of land containing 14139 square feet with buildings thereon situated at 60 Brunswick Street (-66) shown on Assessors Plan as Lot 545/546/556/547B Plot 32/22/51 Plan 6107A Parcel ID#021715 Norfolk Registry Book 00496 Page 0071
TC#99071

LEGAL NOTICES

SCHEPMOES JOSEPH C SUBSEQUENT OWNER: CLANCY DONALD A

1991 TAX $920.74
TOTAL DUE $920.74
PLUS CHARGES AND INTEREST

A certain parcel of land containing 5000 square feet with buildings thereon situated at 195 Fayette Street shown on Assessors Plan as Lot 15 Plot 15 Plan 5109 Parcel ID#016385 Norfolk Registry Book 00185 Page 0132

TC#134700

SCHINDLER SUSAN J TREE CLEVERLY COURT TRUST

1991 TAX $8497.74
1991 WATER LEIN $1432.63
TOTAL DUE $9930.37
PLUS CHARGES AND INTEREST

A certain parcel of land containing 34651 square feet with buildings thereon situated at 46 Cleverly Ct & Chasest shown on Assessors Plan as Lot 24/40/45 Inc. Plot 132 Plan 2067A Parcel ID#007903 Norfolk Registry Book 7827 Page 335

SCOTT MARJORIE A

1991 TAX $602.85
TOTAL DUE $602.85
PLUS CHARGES AND INTEREST

A certain parcel of land containing 5574 square feet with buildings thereon situated at 68 Barham Avenue shown on Assessors Plan as Lot B Plot 11 Plan 6132 Parcel ID#022406 Norfolk Registry Book 08450 Page 0576

SCRIBNER JOHN A JR TREE JAS REALTY TRUST

1991 TAX $1173.28
TOTAL DUE $1173.28
PLUS CHARGES AND INTEREST

A certain parcel of land containing 5090 square feet with buildings thereon situated at 156 Merrymount Road shown on Assessors Plan as Lot 14 Plot 44 Plan 1104 Parcel ID#003590 Norfolk Registry Book 05099 Page 0184

SEIFART JAMES W & UX JOANNE E

1991 TAX $2029.30
TOTAL DUE $2029.30
PLUS CHARGES AND INTEREST

A certain parcel of land containing 4265 square feet with buildings thereon situated at 45 Sachem Street shown on Assessors Plan as Plot 76 Plan 5056 Parcel ID#014981 Norfolk Registry Book 07244 Page 0141

SHARRY JANET A

1991 TAX $0.00
1991 WATER LEIN $182.08
TOTAL DUE $182.08
PLUS CHARGES AND INTEREST

A certain parcel of land containing 5000 square feet with buildings thereon situated at 19 Victoria Road shown on Assessors Plan as Lot 174 Plot 12 Plan 1105T Parcel ID#003888 Norfolk Registry Book 07266 Page 0573

SHEA JAMES D

1991 TAX $4568.60
TOTAL DUE $4568.60
PLUS CHARGES AND INTEREST

A certain parcel of land containing 159430 square feet with buildings thereon situated at R127RICCIUTI DRIVE (-157) shown on Assessors Plan as Plot 7 Plan 4126 Parcel. ID#013585 Norfolk Registry Book 7826 Page 654.

SHEA JAMES D JR & UX BARBARA M

1991 TAX $4730.10
TOTAL DUE $4730.10
PLUS CHARGES AND INTEREST

A certain parcel of land containing 17623 square feet with buildings thereon situated at 1413 Furnace Brook Pkwy shown on Assessors Plan as Lot 81 Plot 8 Plan 4115 Parcel ID#013284 Norfolk Registry Book 629 Page 173

TC#125773

SHEA JAMES, SHEA JAMES D JR, DAGGETT MARY, DANIEL CHARLES TRUST

1991 TAX $943.36
TOTAL DUE $943.36
PLUS TAXES AND INTEREST

A certain parcel of land containing 17200 square feet with buildings thereon situated at 25 Wren Terrace (-33) shown on Assessors Plan as Lot 101/102/103 Plot 13/14/15 Plan 4103 Parcel ID#013177 Norfolk Registry Book 07386 Page 0470

SHEA MARY M

1991 TAX $3240.30
TOTAL DUE $3240.30
PLUS TAXES AND INTEREST

A certain parcel of land containing 6984 square feet with buildings thereon situated at 1401 Furnace Brook (rear) shown on Assessors Plan as Lot B1 Plot 22 Plan 4115 Parcel ID#013277 Norfolk Registry Book 3427 Page 64

SHEA MICHAEL P, FOLLANSBEE STEPHEN R TREESS OF S & F REALTY TRUST

1991 TAX $2409.86
1991 WATER LIEN $451.73
TOTAL DUE $2861.59
PLUS TAXES AND INTEREST

A certain parcel of land containing 5000 square feet with buildings thereon situated at 90 Safford Street shown on Assessors Plan as Lot 1011 Plot 23 Plan 6110 Parcel I'D#021827 Norfolk Registry Book 07762 Page 0500

SHORES ALDEN L & UX BEVERLY J

1991 TAX $1383.48
TOTAL DUE $1383.48
PLUS TAXES AND INTEREST

A certain parcel of land containing 9576 square feet with buildings thereon situated at 107 Winthrop & Warren Ave shown on Assessors Plan as Lot Pt 13/Pt 14 Plot 18 Plan 5183 Parcel ID#017921 Norfolk Registry Book 04255 Page 0196

SILVER SHIRLEY

1991 TAX $2169.73
1991 WATER LIEN $206.96
TOTAL DUE $2376.69
PLUS TAXES AND INTEREST

A certain parcel of land containing 7898 square feet with buildings thereon situated at 35 Priscilla Lane shown on Assessors Plan as Lot 116/82B Plot 63/64 Plan 1194E Parcel ID#005904 Norfolk Registry Book 08208 Page 0417

TC#130068

LEGAL NOTICES

SIMONS ARTHUR E & KILEY, FERDINAND J III TREE BROOK-GRANITE REALTY TRUST

1991 TAX $2036.62
TOTAL DUE $2036.62
PLUS TAXES AND INTEREST

A certain parcel of land containing 178282 square feet with buildings thereon situated at 168 School St (-184) shown on Assessors Plan as Lot Pt 2/Pt 3/Pt 42/41B Plot 55/56/58 Plan 3056 Parcel ID#009782 Norfolk Registry Book 7039 Page 661

SIMONS ARTHUR E & KILEY, FERDINAND J III TREES FORT GRANITE REALTY TRUST

1991 TAX $2206.40
TOTAL DUE $2206.40
PLUS TAXES AND INTEREST

A certain parcel of land containing 7051 square feet with buildings thereon situated at 141 School St shown on Assessors Plan as Plot 16 Plan 1166 Parcel ID#005034 Norfolk Registry Book 6969 Page 720

SIMONS ARTHUR E & KILEY, FERDINAND J III TREES CENTER REALTY TRUST

1991 TAX $49893.07
TOTAL DUE $49893.07
PLUS TAXES AND INTEREST

A certain parcel of land containing 34731 square feet with buildings thereon situated at 1513 Hancock St (-1537) shown on Assessors Plan as Lot A/B/A/C/Pt D Plot 7/8/39 Plan 1148 Parcel ID#004780 Norfolk Registry Book 7755 Page 693

SIMONS ARTHUR E TREE 1150 HANCOCK RLTY TRUST 1991 TAX

1991 TAX $28393.08
TOTAL DUE $28393.08
PLUS TAXES AND INTEREST

A certain parcel of land containing 17308 square feet with buildings thereon situated at 1150 Hancock St & Whitney shown on Assessors Plan as Plot 1 Plan 1127 Parcel ID#004429 Norfolk Registry Book 6392 Page 710

SIMONS ARTHUR E TREE FORT GRANITE REALTY TRUST SUBSEQUENT OWNER: FORT GRANITE REALTY CORP

1991 TAX $5685.01
TOTAL DUE $5685.01
PLUS TAXES AND INTEREST

A certain parcel of land containing 7344 square feet with buildings thereon situated at 20 Fort & School Sts shown on Assessors Plan as Lot Pt C Plot 44 Plan 1166 Parcel ID#005040 Norfolk Registry Book 6615 Page 392

SIMONS ARTHUR E TREE FORT GRANITE REALTY TRUST SUBSEQUENT OWNER: FORT GRANITE REALTY CORP

1991 TAX $6388.86
TOTAL DUE $6388.86
PLUS TAXES AND INTEREST

A certain parcel of land containing 31869 square feet with buildings thereon situated at 4 Fort St (-14) shown on Assessors Plan as Lot B Plot 51/10/17 Plan 1166 Parcel ID#005032 Norfolk Registry Book 604 Page 24

SIMONS ARTHUR S, KILEY, FERDINAND J III TREES OF BROOK-GRANITE REALTY TRUST

1991 TAX $317.53
TOTAL DUE $317.53
PLUS TAXES AND INTEREST

A certain parcel of land containing 21094 square feet with buildings thereon situated at 2 Booth Street shown on Assessors Plan as Lot Pt 49 Plot 64 Plan 3055 Parcel ID#009730 Norfolk Registry Book 00620 Page 0117

TC#123917

SIMPSON MARY E

1991 TAX $1676.61
TOTAL DUE $1676.61
PLUS TAXES AND INTEREST

A certain parcel of land containing 5000 square feet with buildings thereon situated at 21 Waban Road shown on Assessors Plan as Lot 284 Plot 12 Plan 1105L Parcel ID#003790 Norfolk Registry Book 08153 Page 0556

SKINNER DAVID N & UX LOIS A

1991 TAX $1144.90
1991 WATER LIEN $95.33
TOTAL DUE $1240.23
PLUS TAXES AND INTEREST

A certain parcel of land containing 1960 square feet with buildings thereon situated at 7 Pequot Road shown on Assessors Plan as Lot C Plot 13 Plan 1078A Parcel ID#002431 Norfolk Registry Book 07757 Page 0089

SLOTNICH DANIEL J & KELLMAN AMY S

1991 TAX $1396.82
TOTAL DUE $1396.82
PLUS TAXES AND INTEREST

Condominium situated at 158 Quincy Shore Drive U#93 shown on Assessors Plan as Lot 1 Plot 3/29 Plan 6072A Parcel ID#006339 Norfolk Registry Book 06704 Page 0657

SMITH BEVERLY V

1991 TAX $1079.26
TOTAL DUE $1079.26
PLUS TAXES AND INTEREST

A certain parcel of land containing 13216 square feet with buildings thereon situated at 270 Bellevue Road (-278) shown on Assessors Plan as Lot 1 Plot 1/12 Plan 6081 Parcel ID#021231 Norfolk Registry Book 00593 Page 0089

TC#118489

SMITH RICHARD J & UX AUDREY M

1991 TAX $1343.22
1991 WATER LIEN $206.31
TOTAL DUE $1549.53
PLUS TAXES AND INTEREST

A certain parcel of land containing 4500 square feet with buildings thereon situated at 43 Baxter Avenue shown on Assessors Plan as Lot A Plot 58 Plan 2011 Parcel ID#006303 Norfolk Registry Book 04305 Page 0506

SOUSA MARY

1991 TAX $591.27
TOTAL DUE $591.27
PLUS TAXES AND INTEREST

A certain parcel of land containing 5000 square feet with buildings thereon situated at 101 Babcock Street shown on Assessors Plan as Lot 110 Plot 20 Plan 1070 Parcel ID#001542 Norfolk Registry Book 04766 Page 0058

LEGAL NOTICES

SOUTH SHORE CAR WASH INC

1991 TAX $7947.45
TOTAL DUE $7947.45
PLUS TAXES AND INTEREST

A certain parcel of land containing 23367 square feet with buildings thereon situated at 384 Centre & Mitchell Sts shown on Assessors Plan as Lot 1 Plot 6 Plan 3090 Parcel ID#010389 Norfolk Registry Book 500 Page 196

TC#99996

SOUTHERLAND KATHLEEN, PARLEE KAREN TREES CILIBERTO REALTY TRUST

1991 TAX $1172.77
TOTAL DUE $1172.77
PLUS TAXES AND INTEREST

A certain parcel of land containing 5981 square feet with buildings thereon situated at 7 Furnace Avenue shown on Assessors Plan as Lot E/F Plot 22 Plan 4049 Parcel ID#011807 Norfolk Registry Book 07129 Page 0338

SPILIAKOS DIMITRIOS K

1991 TAX $1151.33
1991 WATER LIEN $178.47
TOTAL DUE $1329.80
PLUS TAXES AND INTEREST

A certain parcel of land containing 6696 square feet with buildings thereon situated at 95 Main Street shown on Assessors Plan as Plot 19 Plan 2043 Parcel ID#007165 Norfolk Registry Book 07573 Page 0518

SPILIAKOS DIMITRIOS K

1991 TAX $804.00
TOTAL DUE $804.00
PLUS TAXES AND INTEREST

A certain parcel of land containing 7319 square feet with buildings thereon situated at 12 Thoreau Road shown on Assessors Plan as Lot 9 Plot 15 Plan 6056 Parcel ID#020119 Norfolk Registry Book 05510 Page 0027

STENSTROM ERIK P & KAREN A

1991 TAX $2051.81
TOTAL DUE $2051.81
PLUS TAXES AND INTEREST

A certain parcel of land containing 7430 square feet with buildings thereon situated at 23 Smith Street (-25) shown on Assessors Plan as Lot Pt 30 Plot 45 Plan 4002 Parcel ID#010688 Norfolk Registry Book 08389 Page 0718

#001150 STETLER DARLENE A/K/A DARLENE HARTFORD & STETLER, HOWARD J SUBSEQUENT OWNER: STETLER DARLENE ANN A/K/A DARLENE HARTFORD STETLER, HOWARD J

1991 TAX $2100.34
TOTAL DUE $2100.34
PLUS TAXES AND INTEREST

A certain parcel of land containing 6703 square feet (Now 5000) with buildings thereon situated at 1087 Sea Street shown on Assessors Plan as Lot Pt 52/Pt 53/Pt 54 Plot 22 Plan 10571 (now 1-103-10571 1087 Sea St)

STRAVINSKY RICHARD F

1991 TAX $1346.43
TOTAL DUE $1346.43
PLUS TAXES AND INTEREST

A certain parcel of land containing 7386 square feet with buildings thereon situated at 9 Sachem Park shown on Assessors Plan as Lot 3/4/5 Plot 29 Plan 5057 Parcel ID#015009 Norfolk Registry Book 04600 Page 0056

STROSCIO CARMEN & UX PATRICIA

1991 TAX $2204.03
1991 WATER LIEN $295.99
TOTAL DUE $2500.02
PLUS TAXES AND INTEREST

A certain parcel of land containing 4960 square feet with buildings thereon situated at 61 Ocean Street Squantum shown on Assessors Plan as Lot C2 Plot 11 Plan 6080E Parcel ID#021004 Norfolk Registry Book 00484 Page 0161

TC#96761

SULGER JOHN M

1991 TAX $1713.06
1991 WATER LIEN $193.58
TOTAL DUE $1906.64
PLUS TAXES AND INTEREST

A certain parcel of land containing 6000 square feet with buildings thereon situated at 24 Briggs Street shown on Assessors Plan as Lot 64/Pt 63 Plot 5 Plan 5044 Parcel ID#014648 Norfolk Registry Book 06806 Page 0026

SULLIVAN JAMES B

1991 TAX $3545.35
1991 WATER LIEN $44.60
TOTAL DUE $3589.95
PLUS TAXES AND INTEREST

A certain parcel of land containing 11107 square feet with buildings thereon situated at 16 Quarry & Garfield (-26) shown on Assessors Plan as Lot Pt F Plot 16 Plan 3053 Parcel ID#009666 Norfolk Registry Book 6080 Page 175

SWANSON ROGER C

1991 TAX $1643.38
TOTAL DUE $1643.38
PLUS TAXES AND INTEREST

Condominium situated at 500 Washington Street U#501 Unit #501 shown on Assessors Plan as Lot 2A/4/5/6/1/A/2 Plot 51/67/82/33/34/90/91 Plan 2011 Parcel ID#032031 Norfolk Registry Book 08163 Page 0541

TAGLIERI LOUISE

1991 TAX $555.67
TOTAL DUE $555.67
PLUS TAXES AND INTEREST

A certain parcel of land containing 16000 square feet with buildings thereon situated at 27 Cleaves Street (-39) shown on Assessors Plan as Lot 124-127/Inc. Plot 22 Plan 5059 Parcel ID#015068 Norfolk Registry Book 03840 Page 0427

THE B & M CORP

1991 TAX $1244.59
TOTAL DUE $1244.59
PLUS TAXES AND INTEREST

Condominium situated at 85 East Squantum Street Unit #1 shown on Assessors Plan as Lot 6 Plot 15 Plan 6023 Parcel ID#032717 Norfolk Registry Book 08471 Page 0111

LEGAL NOTICES

THE B & M CORP
1991 TAX $1544.75
TOTAL DUE $1544.75
PLUS TAXES AND INTEREST
Condominium situated at 85 East Squantum Street Unit #11 shown on Assessors Plan as Lot 6 Plot 15 Plan 6023 Parcel ID#032727 Norfolk Registry Book 08471 Page 0111

THE B & M CORP
1991 TAX $1381.81
TOTAL DUE $1381.81
Condominium situated at 85 East Squantum Street Unit #14 shown on Assessors Plan as Lot 6 Plot 15 Plan 6023 Parcel ID#032730 Norfolk Registry Book 08471 Page 0111

THE B & M CORP
1991 TAX $1231.73
TOTAL DUE $1231.73
PLUS TAXES AND INTEREST
Condominium situated at 85 East Squantum Street Unit #6 shown on Assessors Plan as Lot 6 Plot 15 Plan 6023 Parcel ID#032722 Norfolk Registry Book 08471 Page 0111

THE B & M CORP
1991 TAX $1392.53
TOTAL DUE $1392.53
PLUS TAXES AND INTEREST
Condominium situated at 85 East Squantum Street Unit #7 shown on Assessors Plan as Lot 6 Plot 15 Plan 6023 Parcel ID#032723 Norfolk Registry Book 08471 Page 0111

TILLEY GALE & DAVID F TILLEY JR
1991 TAX $65.12
TOTAL DUE $65.12
PLUS TAXES AND INTEREST
A certain parcel of land containing 5000 square feet with buildings thereon situated at 66 Sachem Street shown on Assessors Plan as Lot 665 Plot 2 Plan 5055 Parcel ID#014883 Norfolk Registry Book 00570 Page 0041
TC#113841

TOCCHIO SEVERINO J ARLENE C TREES SONAR REALTY TRUST
1991 TAX $11817.05
TOTAL DUE $11817.05
PLUS TAXES AND INTEREST
A certain parcel of land containing 45896 square feet with buildings thereon situated at 66 Washington St (-88) shown on Assessors Plan as Plot 8/6 Plan 1132 Parcel ID#004556 Norfolk Registry Book 5602 Page 607

TORRES MIGUEL E & UX BELINDA K SUBSEQUENT OWNER: TORRES BELINDA
1991 TAX $1129.37
TOTAL DUE $1129.37
PLUS TAXES AND INTEREST
A certain parcel of land containing 20550 square feet with buildings thereon situated at 274 Common Street shown on Assessors Plan as Plot 13/14 Plan 4011 Parcel ID#010852 Norfolk Registry Book 06881 Page 0406

TOTH DENNIS J
1991 TAX $327.66
TOTAL DUE $327.66
PLUS TAXES AND INTEREST
Condominium situated at 5 Thomas Burgin Parkway Unit 5-2 shown on Assessors Plan as Lot A Plot 35/75 Plan 1161 Parcel ID#020880 Norfolk Registry Book 06483 Page 0474

TOTH DENNIS J
1991 TAX $236.34
TOTAL DUE $236.34
PLUS TAXES AND INTEREST
Condominium situated at 6 Presidents Lane U#6-8 shown on Assessors Plan as Lot A Plot 35/75 Plan 1161 Parcel ID#018691 Norfolk Registry Book 06483 Page 0478

TRONCA MARIO
1991 TAX $19.06
TOTAL DUE $19.06
PLUS TAXES AND INTEREST
Condominium situated at 215 Common Street U#2 shown on Assessors Plan as Lot 4 Plot 32 Plan 4014 Parcel ID#031346 Norfolk Registry Book 07739 Page 0727

TULMAN MICHAEL M & LOWENSTEIN GARY S TREES EAST MILTON FINANCIAL REALTY TRUST
1991 TAX $29196.31
1991 WATER LIEN 281.83
TOTAL DUE $29478.14
PLUS TAXES AND INTEREST
A certain parcel of land containing 25620 square feet with buildings thereon situated at 6 Willard St (-10) shown on Assessors Plan as Plot 4/5 Plan 4078 Parcel ID#012750 Norfolk Registry Book 6856 Page 667

TURNER WARREN A & UX LUELLA C SUBSEQUENT OWNER: (TURNER WARREN A)
1991 TAX $593.38
TOTAL DUE $593.38
PLUS TAXES AND INTEREST
A certain parcel of land containing 4957 square feet with buildings thereon situated at 20 Nicholl Street shown on Assessors Plan as Lot 7 Plot 23 Plan 3023 Parcel ID#008993 Norfolk Registry Book 02529 Page 0502

URBANUS JOHN J & UX JEAN F
1991 TAX $775.24
TOTAL DUE $775.24
PLUS TAXES AND INTEREST
A certain parcel of land containing 8750 square feet with buildings thereon situated at 69 Pawsey Street shown on Assessors Plan as Lot 46/47 Plot 118 Plan 1076R Parcel ID#002002 Norfolk Registry Book 04047 Page 0181

VALLATINI ROY P
1991 TAX $1154.01
TOTAL DUE $1154.01
PLUS TAXES AND INTEREST
A certain parcel of land containing 5692 square feet with buildings thereon situated at 80 Trafford & Plain (-82) shown on Assessors Plan as Lot Pt 18/Pt 19 Plot 12 Plan 3082 Parcel ID#010276 Norfolk Registry Book 07316 Page 0617

LEGAL NOTICES

VALLETTA MICHAEL A JR
1991 TAX $571.96
TOTAL DUE $571.96
PLUS TAXES AND INTEREST
A certain parcel of land containing 6403 square feet with buildings thereon situated at 2 Howe Street shown on Assessors Plan as Lot 11/111 Plot 11 Plan 1098A Parcel ID#003386 Norfolk Registry Book 00654 Page 0002
TC#130602

VESPAZIANI RICHARD O
1991 TAX $1430.05
1991 WATER LIEN $112.81
TOTAL DUE $1542.86
PLUS TAXES AND INTEREST
A certain parcel of land containing 3600 square feet with buildings thereon situated at 62 Robertson Street shown on Assessors Plan as Lot 252 Plot 252 Plan 4072G Parcel ID#012455 Norfolk Registry Book 6220 Page 468

VIGNALI MARCEL & UX LUCIENNE
1991 TAX $1915.66
1991 WATER LIEN $1175.34
TOTAL DUE $3091.00
PLUS TAXES AND INTEREST
A certain parcel of land containing 5307 square feet with buildings thereon situated at 20 Greystone Street (-22) shown on Assessors Plan as Plot 13 Plan 4027 Parcel ID#011213 Norfolk Registry Book 04113 Page 0589

WALLACE ROBERT V TRUSTEE WALLACE FAMILY TRUST
1991 TAX $4598.14
TOTAL DUE $4598.14
PLUS TAXES AND INTEREST
A certain parcel of land containing 32794 square feet with buildings thereon situated at 5 Farrington St (-23) shown on Assessors Plan as Lot 1070/1075/1074/1073/1069/Pt 1071/Pt 1072 Plot 1/2/22/3/4/5 Plan 6108 Parcel ID#021728 Norfolk Registry Book 5892 Page 536

WALSH JOHN J ET UX SUSAN C
1991 TAX $1258.95
TOTAL DUE $1258.95
PLUS TAXES AND INTEREST
A certain parcel of land containing 15965 square feet with buildings thereon situated at 36 Surfside Lane (-40) shown on Assessors Plan as Lot 1/2 Plot 5/6 Plan 6083 Parcel ID#021258 Norfolk Registry Book 06147 Page 0729

WALSH ROBERT J TRUSTEE WALSH REALTY TRUST
1991 TAX $11742.69
1991 WATER LIEN 25.24
TOTAL DUE $11767.93
PLUS TAXES AND INTEREST
A certain parcel of land containing 13550 square feet with buildings thereon situated at 4 Moody St (-10) shown on Assessors Plan as Lot 28-34 Inc. Plot 39-45 Inc. Plan 2066 Parcel ID#007863 Norfolk Registry Book 8080 Page 357 (Now 2-12 Moody St. Plot 72 Plan 2066 13736 sq.ft.)

WALSH THOMAS F & UX JANICE A
1991 TAX $1284.26
1991 WATER LIEN 184.99
TOTAL DUE $1469.25
PLUS TAXES AND INTEREST
A certain parcel of land containing 3770 square feet with buildings thereon situated at 144 Safford St shown on Assessors Plan as Lot M/2A Plot 27/22 Plan 5131 Parcel ID#016781 Norfolk Registry Book 5017 Page 370

WASSIEGE PAUL L & NORA M TREE PNP FAMILY TRUST
1991 TAX $903.05
TOTAL DUE $903.05
PLUS TAXES AND INTEREST
A certain parcel of land containing 5325 square feet with buildings thereon situated at 71 Piermont Street shown on Assessors Plan as Lot Pt 882 Plot 21 Plan 5160A Parcel ID#017456 Norfolk Registry Book 05694 Page 0011

WESTER ELIZABETH & WILLIAM & SHEA JAMES D
1991 TAX $679.65
TOTAL DUE $679.65
PLUS TAXES AND INTEREST
A certain parcel of land containing 6600 square feet with buildings thereon situated at 574 Willard Street shown on Assessors Plan as Lot 3 Plot 29 Plan 4038 Parcel ID#011612 Norfolk Registry Book 05398 Page 0725

WESTER ELIZABETH & WILLIAM & SHEA JAMES D
1991 TAX $632.48
TOTAL DUE $632.48
PLUS TAXES AND INTEREST
A certain parcel of land containing 6000 square feet with buildings thereon situated at 568 Willard Street shown on Assessors Plan as Lot 4 Plot 30 Plan 4038 Parcel ID#011614 Norfolk Registry Book 05398 Page 0725

WHITE RICHARD K
1991 TAX $1821.33
TOTAL DUE $1821.33
PLUS TAXES AND INTEREST
A certain parcel of land containing 12122 square feet with buildings thereon situated at 45 Shennen Street (-51) shown on Assessors Plan as Lot Pt 57/Pt 77/Pt 78/Pt 77/76 Plot 3/4/14 Plan 1015 Parcel ID#000308 Norfolk Registry Book 06912 Page 0494

WHITTEMORE MILLS CORPORATION TRFCA CORP REAL EST SERV SUBSEQUENT WONER: TRAN, XUONG VAN & LI FANG SU
1991 TAX $476.26
TOTAL DUE $476.26
PLUS TAXES AND INTEREST
Condominium situated at 21 Linden Street (-45) Unit #202 shown on Assessorr Plan as Lot 1 Plot 8 Plan 5103 Parcel ID#031692 Norfolk Registry Book OC194 Page 2
TC#C194-123

LEGAL NOTICES

WILLIAM THOMAS F BERTUCCI LOUIS G TREES MCGRATH REALTY TRUST SUBSEQUENT OWNER: (WILLIAMS THOMAS F TRUSTEE LEGAL REALTY TRUST)
1991 TAX $3555.12
TOTAL DUE $3555.12
PLUS TAXES AND INTEREST
A certain parcel of land containing square feet with buildings thereon situated at 21 Myr TJ McGrath Hwy U#501 shown on Assessors Plan as Lot A/Pt B Plot 11/12 Plan 1138 Parcel ID#030746 Norfolk Registry Book C162 Page 4
TC#C162-35

WINQUIST ANTHONY W & UX PHYLLIS M
1991 TAX $762.63
TOTAL DUE $762.63
PLUS TAXES AND INTEREST
A certain parcel of land containing 8566 square feet with buildings thereon situated at 289 Whitwell Street shown on Assessors Plan as Lot A/Pt 80 Plot 5 Plan 1168 Parcel ID#005079 Norfolk Registry Book 04388 Page 0313

WOODWORTH HERBERT C & UX IVY E
1991 TAX $599.36
TOTAL DUE $599.36
PLUS TAXES AND INTEREST
A certain parcel of land containing 5163 square feet with buildings thereon situated at 567 South Street shown on Assessors Plan as Plot 3 Plan 2073 Parcel ID#008030 Norfolk Registry Book 05572 Page 0356

YONG KENNETH & UX MARILYN H
1991 TAX $408.09
TOTAL DUE $408.09
PLUS TAXES AND INTEREST
Condominium situated at 500 Washington Street U#304 shown on Assessors Plan as Lot 2A/4/5/6/1/A/2 Plot 51/67/82/33/34/90/91 Plan 2011 Norfolk Registry Book 08156 Page 0024

YUEN GORDON L TREE LIANG-WASHINGTON STREET
1991 TAX $1980.52
TOTAL DUE $1980.52
PLUS TAXES AND INTEREST
A certain parcel of land containing 7853 square feet with buildings thereon situated at 433 Washington Street (-437) shown on Assessors Plan as Plot 9 Plan 2054 Parcel ID#007560 Norfolk Registry Book 7299 Page 741

DANA F. CHILDS
Collector and Treasurer

11/27/91

CITY OF QUINCY
IN COUNCIL

ORDER NO. 301
ORDERED: September 16, 1991

Be it ordained by the City Council of the City of Quincy as follows:

That the Revised Ordinances of the City of Quincy, 1976, as amended, be further amended as follows:

In Chapter 12, Motor Vehicles and Traffic. Article IV. Stopping, Standing, and Parking. Section 60. TWO HOUR PARKING between 8:00 AM and 6:00 PM on certain streets, exception.

Add the following:
"Willet Street. On the northerly side from Hancock Street to Phillips Street."

A True Copy
ATTEST: John M. Gillis
Clerk of Council

11/27/91

COMMONWEALTH OF MASSACHUSETTS
THE TRIAL COURT
THE PROBATE AND FAMILY COURT
NORFOLK DIVISION
Docket No. 91P2494A1
Estate of HELEN L. CAHOON late of QUINCY
In the County of NORFOLK

NOTICE

A petition has been presented in the above-captioned matter praying that STEPHEN R. CAHOON of QUINCY in the County of NORFOLK be appointed administrator of said estate without surety on the bond.

If you desire to object to the allowance of said petition, you or your attorney must file a written appearance in said Court at Dedham on or before 10:00 in the forenoon on December 25, 1991

Witness, Robert M. Ford, Esquire, First Justice of said Court at Dedham, the eighteenth day of November, one thousand nine hundred and ninety one.

THOMAS PATRICK HUGHES
Register of Probate
11/27/91

COMMONWEALTH OF MASSACHUSETTS
THE TRIAL COURT
THE PROBATE AND FAMILY COURT
NORFOLK DIVISION
Docket No. 91P2538E1
Estate of PHYLLIS S. BITA Late of QUINCY In the County of NORFOLK]

NOTICE

A petition has been presented in the above-captioned matter praying that the last will of said decedent be proved and allowed and that JOHN R. BITA, Jr., of RANDOLPH in the County of NORFOLK be appointed executor named in the will without surety on the bond.

If you desire to object to the allowance of said petition, you or your attorney must file a written appearance in said Court at Dedham on or before 10:00 in the forenoon on January 8,, 1992

Witness, Robert M. Ford, Esquire, First Justice of said Court at Dedham, the eighteenth day of November, one thousand nine hundred and ninety one.

THOMAS PATRICK HUGHES
Register of Probate
11/27/91

CLASSIFIEDS

EVERYBODY'S MARKETPLACE

FOR RENT

HALLS FOR RENT
Newly Renovated
Sons of Italy Social Center
Golden Lion Suite
Capacity - 300
Venetian Room
Capacity - 140
Call 472-5900
TF

HALL FOR RENT
North Quincy K of C Building
5 Hollis Avenue
For information please call
328-5967

HALL FOR HIRE
Weddings, Showers, Meetings, Banquets
Elks Home, 440 E. Squantum St. Quincy
472-2223
TF

HALL FOR RENT
(completely remodeled)
Houghs Neck Post No. 380, American Legion, 1116 Sea St
479-6149
TF

SHOOTERS PUB FOR RENT
Available for any occasion. A setting reminiscent of an Old English Pub. 4 antique Billiard tables, dart boards. For more information call
472-0771 1/30

N.QUINCY, 5 1/2 Rms., 2 bedrms, lrge kitchen, Walk to T and stores. Available 12/1 $650 Month
Call 328-4907 12/5

LEGAL NOTICE

COMMONWEALTH OF MASSACHUSETTS
THE TRIAL COURT
THE PROBATE AND FAMILY COURT
NORFOLK DIVISION
Docket No. 91P2501E1
Estate of ELLEN J. WHOOLEY late of QUINCY in the County of NORFOLK

NOTICE

A petition has been presented in the above-captioned matter praying that the last will of said decedent be proved and allowed and that THOMAS P. WHOOLEY of QUINCY in the County of NORFOLK be appointed executor named in the will without surety on the bond.

If you desire to object to the allowance of said petition, you or your attorney should file a written appearance in said Court at Dedham on or before 10:00 In the forenoon on January 8, 1992.

In addition you should file a written statement of objections to the petition, giving the specific grounds therefore, within thirty (30) days after the return day (or such other time as the Court, on motion with notice to the petitioner, may allow) in accordance with Probate Rule 16.

Witness, Robert M. Ford, Esquire, First Justice of said Court at Dedham, the eighteenth day of November, one thousand nine hundred and ninety one.

THOMAS PATRICK HUGHES
Register of Probate
11/27/91

WANTED

WANTED TO BUY
Old woodworking tools, planes, chisels, surplus hand tools; all trades. Precision machinist tools. Also wanted: old books, paintings, frames, antiques, estate lots.
1-617-558-3839 TF

WANTED TO BUY FURNITURE-ESTATES
Highest prices for entire contents-attic to cellar. Also separate items-books, clocks, wicker, prints, glass, etc.
Call Alden 472-4917 12/26

FOR SALE

CHRISTMAS REINDEERS FOR SALE
$15 each. 44 Germain Ave., Quincy Point
472-5649 12/5

PERSONALS

THANK YOU
St. Jude
For Favors Granted
KL/TL 11/27

THANK YOU
ST. JUDE
J.S. 11/27

THANK YOU
ST. JUDE
For Favors Granted
K.A.D. 11/27

LEGAL NOTICE

COMMONWEALTH OF MASSACHUSETTS
THE TRIAL COURT
THE PROBATE AND FAMILY COURT
NORFOLK DIVISION
Docket No. 91P2500E1
Estate of MIRIAM E. WHEELOR late of QUINCY
In the County of NORFOLK

NOTICE

A petition has been presented in the above-captioned matter praying that the last will of said decedent be proved and allowed and that EDWARD M. JOYCE of SCITUATE in the County of PLYMOUTH be appointed executor named in the will without surety on the bond.

If you desire to object to the allowance of said petition, you or your attorney should file a written appearance in said Court at Dedham on or before 10:00 in the forenoon on January 8, 1992.

In addition you should file a written statement of objections to the petition, giving the specific grounds therefore, within thirty (30) days after the return day (or such other time as the Court, on motion with notice to the petitioner, may allow) in accordance with Probate Rule 16.

Witness, Robert M. Ford, Esquire, First Justice of said Court at Dedham, the eighteenth day of November, one thousand nine hundred and ninety one.

THOMAS PATRICK HUGHES
Register of Probate
11/27/91

SERVICES

LARRY'S HOME REPAIR
- Carpenters
- Painters
- Decorators

General Contractor
20 Years Experience
Licensed • Insured
Interior-Exterior Painting
Scroll Ceiling
All Home Repairs
Small or Large
659-7471 328-8735
TF

HELP WANTED

EXPERIENCED MECHANIC WANTED
Expanding aggressive shop seeks self motivated individual
Call 786-9080
11/27

SANTA'S HELPERS WANTED
Part-time 10 to 15 hrs per wk. $15 per hr/guaranteed. Plus $1,000 in free jewelry (6 night trial period) Jewel's by Park Lane. Gloria.
Call (617) 265-1075 12/5

READ BOOKS AT HOME
$100 a title. $30,000+/Yr potential. Free recorded message reveals details. Call today 617-446-8171 Dept. 7M 12/5

MAKE $1000 A WEEK OR MORE
Over 400 companies need homeworkers now. Amazing recorded message reveals details. Call 323-8374 Ext. 22 12/19

MISCELLANEOUS

BINGO
North Quincy K of C
Wed., 7 pm - Hard Cards
Prizes-Snacks
Relaxed Atmosphere
Refreshments. Parking
Call 328-9822 2/13

SERVICES

HEALY
- Tar and Gravel
- Shingles
- Gutters
- Repairs

HEALY ROOFERS
'Flat Roof Specialists'
Jim Healy
471-2123 12/19

J&R Carpet & Upholstery Cleaning
2 Rooms $26
Sofa, Loveseat & Chair $69
Call for Estimate
268-6219 12/26

CLEANING Old Fashioned Way
Home, Ofice, Apts.
Exc. Ref. Reas. Rates.
Marilda 436-6570 1/2

SUPERIOR TREE & LANDSCAPE SERVICE
Trees cut down, pruning, limbs removed. Cords of firewood sold and delivered for $125. Winter cleanups, leaves, twigs, yards, cellars, gutters cleaned and oiled. Fully Insured, Reasonable rates.
Call Joe 825-2515 12/5

INSTRUCTION

WORD PROCESSING IS IN DEMAND!
Learn more quickly and thoroughly with private instruction! Call Word Connections (617) 849-8002 Leave Message All calls promptly returned. 12/19

PERSONALS

PRAYER TO THE HOLY SPIRIT
Thank you for favors granted
J.M. 11/27

SERVICES

EXPERT LAMP REPAIR & REWIRING
GRANITE LOCK CO.
472-2177
755 SOUTHERN ARTERY QUINCY TF

Painting & Wallcovering
by Ed Barr
The highest quality work performed neatly at reasonable rates. Free estimates, references available, over 18 years experience.
Call 479-3284 today 12/26

Carpet & Upholstry Cleaning by JK&K
- Dry Foam Method
- Cleans Deep Down
- Drys faster than steam

Call anytime 471-6319 11/28

PERSONALS

ST. JUDE'S NOVENA
May the Sacred Heart of Jesus be adored, glorified, loved and preserved throughout the world now and forever. Sacred Heart of Jesus, pray for us. St. Jude, helper of the hopeless, pray for us. St. Jude, worker of miracles, pray for us. Say this prayer 9 times a day for nine consecutive days without mentioning the favor. On the eighth day your favor will be granted, no matter how unobtainable it seemed. Publication of this prayer must be promised.
B.F. 11/27

THANK YOU
ST. JUDE
VS 12/12

SERVICES

A & T Vacuum
- 14.95 Overhaul Special on any vacuum
- Sewing machine repairing
- VCR repairing and cleaning
- Sharpening (scissors, knives, etc.)
- Oreck XL Vacuums
- Electrolux w/power nozzle $150
- Used Vacuum's $45 & up

27 Beale St.
Wollaston
479-5066

Your South Shore Headquarters For

Appliance Service ON ALL MAJOR APPLIANCES
HANCOCK TIRE & APPLIANCE
115 Franklin St., So. Quincy
472-1710
TF

WALLPAPERING
Frank Montani
Highest Quality Workmanship and Service. Neat, clean, professional; reasonable rates; ceilings painted. Please leave message 698-9472 2/6

JOYCE ROOFING CONTRACTOR
Complete remodeling: bathrooms, kitchens, vinyl siding, porches, windows. Interior, Exterior, painting. Call 696-8236. Licensed, Fully Insured. 12/5

PAT'S REMODELING
Carpentry, painting, ceramic tile, decks, porches, roofs, gutters, siding, kitchens, baths. References, licensed
Call Pat 471-8280 11/28

Save Gas and Money Shop Locally

The Quincy Sun

MAIL TO: THE QUINCY SUN, 1372 Hancock St., Quincy, MA 02169
PAYABLE IN ADVANCE. Payment must accompany order.

INDEX
- ☐ Services
- ☐ For Sale
- ☐ Autos
- ☐ Boats
- ☐ For Rent
- ☐ Wanted
- ☐ Help Wanted
- ☐ Pets, Livestock
- ☐ Lost and Found
- ☐ Real Estate For Sale
- ☐ Real Estate Wanted
- ☐ Miscellaneous
- ☐ Work Wanted
- ☐ Antiques
- ☐ Coins & Stamps
- ☐ Rest Homes
- ☐ Instruction
- ☐ Day Care
- ☐ Personal
- ☐ Electrical & Appliances

RATES

1 WEEK	☐ $5.00 for one insertion, up to 20 words, 10¢ for each additional word.
3-7 WEEKS	☐ $4.60 per insertion up to 20 words for 3-7 insertions of the same ad, 10¢ each additional word.
8-12 WEEKS	☐ $4.30 per insertion up to 20 words for 8-12 insertions of the same ad, 10¢ more each additional word.
13 WEEKS OR MORE	☐ $4.00 per insertion up to 20 words for 13 or more insertions of the same ad, 10¢ each additional word.

☐ Enclosed is $_____ for the following ad to run _____ weeks in The Quincy Sun

COPY: _____

NO REFUND WILL BE MADE AT THIS CONTRACT RATE IN THE EVENT OF CANCELLATION.
DEADLINE: MONDAY, 5:00 P.M. PLEASE INCLUDE YOUR PHONE NUMBER IN AD.

Suburban TV & APPLIANCE CENTERS
"SERVICE ... IS OUR BUSINESS!"

SUBURBAN'S DISCOUNT PRICES BEAT LECHMERE & FRETTER!

SALE EVENT ENDS SATURDAY NOVEMBER 30th at 9:00 PM

COLOR TELEVISIONS . . .

SAVE $80 — 9"
Samsung® AC/DC Color TV $188
Model #TC1033
•Earphone Jack
•On-Screen Display

SAVE $80 — 13"
Sony® Remote Color TV $248
Model #KV13T24
•Remote Control
•Monitor/Receiver

SAVE $130 — 19"
Sylvania® Remote Color TV $198
Model #SRC-1949
•Remote Control
•On-Screen Display
•Limit One Per Customer

SAVE $40 — 20"
Mitsubishi® Remote Color TV $338
Model #CS2002
•181 Channel Tuner
•Full Function Remote
•A/V Jacks

SAVE $140 — 27"
Sony® Stereo Monitor $588
Model #KV27T527
•Exclusive Trinitron® picture tube
•Stereo with Surround Sound
•Variable Audio Output

SAVE $$$ — 26"
Mitsubishi® Stereo Table Model Monitor $598
Model #CS2610/11
Super sharp picture with 560 lines of horizontal resolution, high-style black or woodgrain cabinet, Channel Lock, Quick View

SAVE $200 — 30"
Toshiba® Stereo Monitor $888
Model #CF3062
•700 Lines of Resolution
•Multiple A/V Jack Connections
•181 Channel Cable Compatible

SAVE $200 — 40"
Mitsubishi® Big Screen TV $2298
Model #VS4007
•700 Lines of Resolution
•Picture in Picture
•10 Watts/Channel Stereo Speakers

VIDEO CASSETTE RECORDERS AND CAMCORDERS . . .

Shinton® 2-Head VCR SAVE $100 $158
•Full Featured Video Recorder

Samsung® Video Player SAVE $60 $168
Model #VP2300
•Great Value

Quasar® Remote VCR SAVE $70 $238
Model #VH200
•2 Head
•Great Value

Panasonic® VHS/VHS-C Twin System VCR SAVE $100 $398
Model #PV7000
•On-Screen Programming
•Remote Control

Great New Sony® Handycam with Remote Control SAVE $100 $688 WITH FREE CASE
Model #CCD-F201
Powerful 8 1 zoom with Macro Focus. 3-lux minimum illumination, wireless remote for playback functions, flying erase head

Lowest Price Ever on Sony® Compact TR6 SAVE $200 $788 WITH FREE CASE
Model #CCD-TR6
Low 4 lux capability, auto focus, 8 1 power zoom & more in a compact package that weighs just 2 lbs . 2 ozs plus tape & battery

Panasonic® Palmcorder Video Camera SAVE! $688 WITH FREE CASE
Model #PV19
Includes playpak adapter 8x1 power zoom lens Flying erase head Digital auto tracking

WE SERVICE ALL MAJOR BRANDS OF APPLIANCES AND HOME ELECTRONICS

ELECTRONICS . . .

Sony® Sports Boom Box SAVE $50 $88
Model #CF5902
•AM/FM Radio
•Cassette Recorder
•Volume/Tone Controls

Sony® Mega-Watchman® SAVE $30 $92
Model #FD510
•AM/FM Radio
•3 Way Power Supply Capability

MICROWAVES . . .

General Electric® Deluxe Microwave SAVE $70 $188
Model #JEM31
•800 Watts
•.8 Cu. Ft.
•Cabinet Hanging Kit

Amana® Full-Size Microwave SAVE $80 $228
Model #RW321T
•700 Watts
•1.2 Cu. Ft.
•Auto Defrost

General Electric® Over-the-Range Microwave SAVE $110 $338
•750 Watts
•1.0 Cu. Ft.
•Replaces Range Hood

REFRIGERATORS . . . WASHERS & DRYERS . . . RANGES . . .

General Electric® 18.2 Cu. Ft. Refrigerator SAVE $40 $568
Model #TBX18KP
•Adjustable Glass Shelves
•Energy Saver Switch

Hotpoint® Family-Size Washer SAVE $50 $298
Model #WLW1500B
•6 Cycles
•3 Water Levels
•Self Cleaning Filter

Whirlpool® Large Capacity Electric Dryer SAVE $50 $248
•Timed Cycles
•3 Temperature Settings
•180° Side Swing Door

General Electric® Electric Range SAVE $60 $288
Model #JB503
•Tilt Lock Surface Units
•Removable Oven Door

Whirlpool® Self-Cleaning Electric Range SAVE $60 $488
Model #RF365
•Lift-up Cooktop
•Black Glass Oven Door

Suburban TV & APPLIANCE CENTERS "SERVICE ... IS OUR BUSINESS!"

N. WEYMOUTH 252 BRIDGE STREET ROUTE 3A (617) 337-4300

HANOVER 1095 WASHINGTON ST. ROUTE 53 (617) 826-3700

PLYMOUTH 91 CARVER ROAD ROUTE 44 (508) 747-4700

FREE DELIVERY! CHARGE IT!

OPEN MONDAY thru FRIDAY 9 'til 9 • SATURDAY 9 'til 6 • SUNDAY NOON 'til 5 • HANOVER STORE OPEN SATURDAY 9 'til 9
PLYMOUTH STORE OPEN MONDAY thru FRIDAY 10 'til 7 • SATURDAY 9 'til 6 • SUNDAY NOON 'til 5

Note: Some art may not depict actual item and is used for display only. We are not responsible for typographical errors.

Christmas Parade Ph[illegible]ages 12-13

THOMAS Crane Public Library
Box 320
Quincy, Ma. 02169

The Quincy Sun

VOL. 24 No. 11 Thursday, December 5, 1991 30¢

LOOKING BACK -- Earl Kuja, left, and Paul Powers read an account of the Japanese attack on Pearl Harbor from the Dec. 7, 1941 Honolulu Star-Bulletin. The two men are members of the Pearl Harbor Survivors Association.

(Quincy Sun photo by Tom Gorman)

On 50th Anniversary

Pearl Harbor Survivors: 'We'll Never Forget It!'

By STEVE KAVANAGH

"I'll never forget it. It started at 7:55 Sunday morning," Earl Kuja recalled.

Nearly five hours later 324 out of 353 Japanese planes were back aboard six aircraft carriers headed home following the infamous "sneak" attack on Pearl Harbor on Dec. 7, 1941.

The attack resulted in 2,403 deaths (including 68 civilians) and nearly 1,200 wounded and launched the United States into World War II. Four days later, Germany and Italy would declare war on the U.S.

Those who were there will never forget the horror and destruction of that day as some saw their friends die.

Also unforgettable were the countless acts of courage as men risked their lives to save others while under attack.

Kuja, a sergeant with the Army's 34th Combat Engineers stationed at Schofield Barracks, is one of six Quincy residents who are members of the Pearl Harbor Survivors Association.

"I was one of the lucky ones," Kuja said. "I made it. Others didn't."

PEARL HARBOR DAY
DECEMBER 7

Kuja, Bill Enders, Paul Powers, Harold Martson, John Moylan and Carl Lindblom, all of Quincy are members of the PHSA which will observe the 50th anniversary of the attack on Pearl Harbor Saturday.

Another survivor, Lawrence Haletky of Houghs Neck, died earlier this year.

Kuja said he remembered the start of the attack because he was up early.

"On Sunday's we got to make our own breakfast at the mess hall," he said.

"We could see the pilots because the planes were so low. None of us had rifles with us... We didn't know what was going on until the bombing started," Kuja recalled.

He said one explosion left a crater the size of a 2 1/2 ton truck.

Kuja, who had arrived at Pearl Harbor in October of 1941, said it was ironic that until less than a week before the attack Pearl Harbor had been on "live alert."

Powers, a Marine stationed in the Navy Yard, was on his way to Sunday Mass when the bombing began.

"A friend of mine woke me to go to church and we were walking across a field," Powers recalled. "Planes swooped down from out of nowhere and bombed the ships. At first we didn't realize we were under attack.

"We ran back to the barracks and out the back to man a machine gun by the mess hall," Powers said. "We got one plane."

Powers said most of the day was spent cleaning up and that everyone was worried about a second attack.

Enders was a Navy sailor aboard the U.S.S. Neosho, a tanker carrying fuel, which was moored

Cont'd on Page 2

$12.05 For Residents, $26.59 For Business

Sheets Proposes Higher Tax Rates

By ROBERT BOSWORTH

Reacting to a drop in property valuations in Quincy, Mayor James Sheets has recommended higher tax rates of $12.05 per $1,000 for residential property and $26.59 per $1,000 for commercial, industrial and personal property for FY 92 to the City Council.

Homeowners and business owners will have a chance to comment on the mayor's tax classification recommendations at a public hearing Monday, Dec. 9 at 7 p.m. in the Council Chambers of City Hall. After Monday's hearing, the council is expected to set the new rates at its Dec. 16 meeting.

Compared to FY 91's classifications, both new rates are up. This year's residential rate of $12.05 is up $1.33 or 11 percent from FY 91's rate of $10.72. The FY 92 C.I.P.P rate of $26.59 is up $2.57 or 9.6 percent from last year's $24.02.

Sheets said the reason for the increase is due to the decline in valuation. "Since the values on property have gone down, the tax rates must go up," he said. With the new rates, the mayor said the average increase on tax bills for residents will be $55 if the council approves his recommendations.

For example, the owner of a home valued at $144,500 would pay $1,741 in taxes with the new rate, an increase of $55 or 3.27 over FY 91. The value ot an average home has dropped by 8.1 percent, from $157,000 to $144,500.

The average bill for a commercial property owner could not be figured since there is a diversity of properties, Assessor Chairman Marion Fantucchio said. Commercial properties have held their value better than residential properties, she said.

On a whole, the city's total valuation for FY 92 has dropped more than $324 million. This year, the total valuation is $4.714 billion. In FY 91, the total valuation was $5.038 million.

For the most part, the residential and C.I.P.P. percentages of the total valuation has remained the same compared to last year. Under the mayor's recommendation, residential taxes would make up for $3,608,197,600 or 76.53 percent of the total valuation. C.I.P.P taxes would make up $1,106,016,907 or 23.46 percent of the total valuation.

In FY 91, the residential rate comprised $3,868,832,600 or 76.78 percent of the total valuation. C.I.P.P. taxes comprised $1,169,677.730

(Cont'd on Page 21)

Bar Serving Suspension For Drug Activity

By STEVE KAVANAGH

The Hat Rack Cafe is currently serving a seven-day license suspension for allowing illegal drug activity on its premises, 7-9 Copeland St.

The barroom's suspension began Monday and will run through Sunday.

Following drug buys at the Hat Rack by undercover agents, involving a day bartender and an evening bartender, Lt. John McDonough's drug unit obtained a warrant and found illegal narcotics on the premises, said Det. Sgt. Richard Laracy, the city's liquor inspector.

The day bartender, James Hatfield Jr., son of the owner, was one of two employees implicated in the drug activity.

The License Board ruled that since Hatfield had been arrested on drug charges last year the Hat Rack's ownership knew or should have known about his illegal activities.

Laracy said the two bartenders have been fired and that the Hat Rack declined to appeal the ruling.

Parking Regulations For Emergency Snow Removal

With the winter snow and ice storm season ushered in by Tuesday's storm, Public Works Commissioner David Colton reminds city residents of the importance of compliance with traffic and parking regulations and the overnight rule regarding parking.

Through the rest of 1991, parking is allowed on the odd numbered side of the street. Beginning in 1992, parking will be allowed on the even numbered side of the street unless otherwise posted.

Police Chief Francis Mullen, Fire Chief Thomas Gorman and Colton agree effective snow and ice control is vital to all public safety operations. "Public safety is something that cannot be compromised by unnecessary impediments to snow and ice removal. Police, fire and ambulance service often means the difference is life and death," they said.

Colton pointed out past history has shown that with city departments working together, combined with residents cooperation, streets have been kept open and life saving services have been maintained.

Remembering Hearing The News Of Bombing

Quincy residents recall what they were doing when they first heard the news of the attack.

Robert Noble, 66, was 16 years old at the time of the surprise attack. He had just received his driver's license and was driving through Dorchester when his uncle stopped him and told him the startling news.

"I knew we would eventually be involved in the war," Noble said, referring to Hitler's invasions in Europe. After the U.S. entered the war, Noble was confident of the outcome.

"I never had any thought that we would lose, regardless of what (the Japanese) did."

Noble eventually enlisted in the Army reserve in 1943 and was called to active duty in 1944.

The day before his 19th birthday (and the day before the start of the Battle of the Bulge), Noble was captured by Germans. He was a POW in three camps, mainly Stalig XI-B for 120 days, before he was liberated by the British Eighth Army "Desert Rat" tank unit.

Like many Americans, Noble associates Pearl Harbor with another infamous day--the assassination of President John F. Kennedy.

"Pearl Harbor was a lot like Kennedy's assassination. Once it happened, you were glued to the radios and newspapers. I also remember that all of a sudden, there was a massive enlistment by all kinds of kids into the various services. There were pictures in newspapers of long lines of men looking to get back at the Japs."

Ted DeCristofaro, Quincy City Council President, joined the Navy six months after the attack.

"Being that I had just turned 17, it really didn't mean that much to me at the time," he said. "It wasn't until after I started reading the papers that I realized how serious it was... After that, my brother became the family's main concern.

"He lived down there and worked at the Navy Yard at Pearl Harbor. He was working at the Navy Yard the day it happened. He owned a bungalow (in Hawaii) that was completely demolished," DeCristofaro said.

Doris Oberg, vice president of the Quincy Historical Society, remembers the precise moment she heard the news.

"It was cold that day and the oil burner people had let our oil run out. I had a six-month old daughter in the living room with a fire in the fireplace trying to keep warm. That's when I heard it on the radio," she said.

"It was so far away from us and I remember at first I didn't feel it was that serious... probably because I was involved with a young family," Oberg said.

"It was a funny reaction as I look back on it."

Charles Sweeny, former Quincy School Committeeman and Division Chief of the Boston Regional Office of the Veterans Administration, was working for a private contractor on a military base in Argentia, Newfoundland, where the Atlantic Charter had been signed by Franklin D. Roosevelt and Winston Churchill.

"We heard it on the radio. We could hardly believe it. Instantly security was tightened on the base," he said.

"After Pearl Harbor I tore home to enlist, over my wife's objections, and wound up in the infantry in Europe where I got shot up," said Sweeny who was 28 at the time.

"It was like the day J.F.K. was assassinated. I don't think anyone will ever forget what they were doing when they heard."

City Clerk **John Gillis** was 15 years old that day.

"It was a bitter cold day. I was working for Quincy Oil on Quincy Avenue pumping gas," Gillis said.

"I remember Scotty Ray, the manager came in and told me what had happened. 'John in seven days they'll be gone after we get through with 'em,' he said to me. Of course he was wrong as it turned out.

"We were actually scared. People thought the Japs were coming. Within a few days gun emplacements were installed around the Fore River Shipyard," Gillis recalled. "I remember it like it was yesterday."

Lionel "Shine" Buckley, former president of the Quincy-North Quincy Football Hall of Fame, recalls exactly what he was doing when he heard the news.

"My wife, Marjorie (Comis)--she was my fiance at the time, and I had just left the Strand Theatre and were walking down Hancock Street when some friends

Cont'd on Page 5

PAUL POWERS as he looked in his Marine Corps uniform in 1940. Powers and his wife Elizabeth live on Phipps Street in Quincy Point.

EARL KUJA poses with an enlarged snapshot of himself in his Army uniform prior to World War II. Kuja lives on Kent Street in West Quincy.

Pearl Harbor Survivors Will Never Forget

Cont'd From Page 1

along "Battleship Row" between the U.S.S. Oklahoma, U.S.S. Maryland and the U.S.S. California.

He was 19 at the time and was due to go back to the United States the next day to visit his mother who was dying.

"We knew we were going to go to war, but we didn't know when," Enders said.

"When the Japs hit we were on the stern of the ship after breakfast talking about how nice it felt to be going home," Enders remembered.

"The first planes bombed our planes on Ford Island," he said. "I used a Browning semi-automatic rifle and went on to the stack deck, the highest point on our ship. I hit one plane and it went down. Another plane went for me... I don't know how I got out of there..."

Enders said he remembers seeing the Oklahoma go down and the California and Arizona get bombed. The Neosho was the first ship underway and escaped undamaged,

The Oklahoma capsized quickly after being torpedoed and lost 415 men. Thirty-two men were saved when rescuers cut through the ship's bottom.

The California was sunk but later was repaired and fought in the South Pacific.

More than 1,000 men were killed when the Arizona sunk in less than nine minutes. Bombs broke the ship in half and those who were not killed by the explosions or fires drowned.

The Arizona still lies at the bottom of the harbor and officially serves as a memorial to those who gave their lives on Dec. 7, 1941.

"I saw the Nevada get underway and the Japs tried to sink her at the harbor entrance. If she went down we never would have got out. The captain beached her so it wouldn't sink in the harbor entrance," Enders said.

Quincy Before The Attack

By MICHAEL WHALEN

What was the City of Quincy like in the week preceding Pearl Harbor? Here is a look back:

The Granite City Garage at 84 Washington St. was selling a "big and roomy" new 1942 Studebaker Champion for $810.

At the A & P supermarket at 731 Hancock St., hamburger was selling for 19 cents a pound, pork shoulders for 23 cents a pound and shrimp for a 25 cents a pound. The Stop & Shop on Southern Artery offered both chicken and lamb legs for 25 cents a pound and steak for 31 cents a pound.

Enterprise Department Stores at 1487 Hancock St. was selling reversible garbadine sportcoats for $6.99. The Bargain Center at 2 Washington St. was also offering dresses from $1.95 to 3.85 (regularly $5-$8), ski pants for $2.75 (marked down from $4.95), and fur hood jackets for $3.95 ($3 off the usual $6.95).

Kay Jewelers at 1509 Hancock St. had Bulova Miss America 'A' gold watches for $33.75. If you wanted, you could put 75 cents down, and pay the same amount per week until paid in full. Kincaide's, just a few buildings away at 1609 Hancock St., was also a smart place to shop: Lounge chairs were $19.50, brand new radios $12.95, and sewing cabinets $9.95.

Looking for an apartment? Six rooms in Merrymount could be had for $50 monthly, four rooms on Farrell St. went for $43 and 5 rooms on Furnace Brook Parkway $40. You could rent three rooms on Beach St. for $30 if you were looking for something cheap.

Those seeking a more permanent residence could purchase a two family home in West Quincy for $5,800, an English colonial home in North Quincy for $4,500, or a six room, single family home in Quincy Point for $3,500.

Popular movies at the time were "You'll Never Get Rich" starring Fred Astaire and Rita Hayworth, which was playing at the Strand Theater; "Life Begins For Andy Hardy," with Mickey Rooney and Lewis Stone, at the Alhambra; and "Affectionately Yours" featuring Hayworth and Merle Oberon, at the Adams Theater.

Among the Quincy residents who made news that week:

•Ward 3 City Councillor J. Girard White, who publicly thanked voters for their "most splendid endorsement" in electing him to office.

Cont'd on Page 5

Christmas Special

Dec. 17th-20th Tues & Wed 10-5 Thurs & Fri 10-8

20%-50% Off

All items, Christmas Decorations, Centerpieces, Gifts and More

Roseann's

773-4353

1091 Hancock St. Quincy

Across from the Woodward School

BG's Beer & Wine

55 Franklin St., Quincy

(Corner of Water & Franklin Sts.)

328-3272

Excellent Wine Selection For The Holidays

Budweiser

$14.79 +Dep

24 Can Suitcase

THE LOTTERY

10 Different Scratch Tickets to choose from

Toland Proposes Election Runnerup Fill School Committee Vacancies

By MICHAEL WHALEN

The Ordinance Committee of the City Council Monday night discussed a home rule petition that would change the way in which a successor to a vacant School Committee seat is chosen.

Under the current process, a joint convention of the School Committee and the City Council appoints a new member to the committee if someone is forced to step down because of health or other reasons.

The petition, introduced by Councillor Patricia Toland, would allow the person who had been first runner-up in the previous School Committee election to assume the vacant position.

Toland said "It's the fairest and easiest way of doing it." Councillor Michael Cheney and Ward 4 Councillor Thomas Fabrizio also said they would support the petition, although Fabrizio questioned what would happen if they had been no runners-up in the previous election.

Toland said that she really hadn't considered such a possibility because there are always more candidates than school committee seats, but agreed that some kind of change could be made in the petition to compensate for that situation.

Meanwhile, Councillor Timothy Cahill voiced his disapproval of the matter.

"I disagree with this amendment," said Cahill. "I don't think we've made any mistakes in recent years. We've chosen some good people. You can't argue with the results, even though the process was a little messy.

"I don't think we have too many powers down here on the City Council, and we shouldn't have to give up what we have."

Ward 3 Councillor Lawrence Chretien suggested that the council keep the matter in committee.

"We should put this on the School Committee agenda," Chretien said. "We owe them that courtesy. We should slow the process down; we can pass this anytime.

"Everyone on the School Committee looks fairly healthy right now," Chretien added with a smile.

Council President Theodore DeCristofaro agreed.

"I agree that a change has to be made, and we'll do it as soon as possible--after it's left in committee," he said.

Chretien said he would send a letter to the School Committee requesting that the matter be put on its agenda for an upcoming meeting.

If the petition is eventually approved by the council, it then must be signed by Mayor James Sheets before going to the state legislature for final approval.

Speaking on behalf of the mayor, Executive Secretary Thomas Koch said Sheets will support the home rule petition.

"The mayor's feeling is that while there could always be exceptions such as the ones discussed at the meeting, it would still be a vast improvement over what we have in place now," said Koch.

WINNERS OF THE Quincy College Environmental Fair poster contest display their prize-winning entries. Front row, from left, Lisa Skayne, seventh grader at St. Joseph's School, third place; Andrea Ioannilli, Lincoln-Hancock School fourth grader, second place; Jinkee Pacifico, Central Middle seventh grader, third place; Kosanna Poon, Central Middle seventh grader, first place; Erin Flaherty, Central Middle seventh grader, third place; and Galen Cunniff, Central Middle seventh grader, second place. Back row, from left, Kathleen McLaughlin, St. Joseph's School art teacher; Karin Dempsey, Lincoln-Hancock School fourth grade teacher; Leo Kelly, fair chairman; College President Dr. O. Clayton Johnson; Central Middle School Principal Lou DiMartinis; Don Gratz, director of Continuing Education; and Robert Bosworth, editor of the Quincy Sun, which co-sponsored the fair.

(Quincy Sun photo by Tom Gorman)

Seafood Restaurant Gets License Board Approval

By STEVE KAVANAGH

The Seafood Express is coming to town. The License Board approved the fast-food, seafood restaurant Tuesday which will be located at 65 Granite St.

However, before the new eatery can fry its first fish, the owner of the property, Demetrius Vardakostas, must furnish the License Board with a letter stating he will install a dumpster, approved by the health and building departments, in the rear of the location.

At a neighborhood meeting last week nearby residents expressed concern over the dumpster and limited parking at the site, said Ward 3 City Councillor Larry Chretien.

"The neighbors were more concerned about Luke's Lounge than anything," Chretien said.

Seafood Express is owned by North Shore residents Robert Schena and his son Sean. The menu will feature seafood and seafood plates, subs, sandwiches, Italian food and salads.

"QUINCY'S BEST KEPT SECRET"

For all your jewelry needs at discounted prices

Le Colson

FINE JEWELRY

730 Hancock Street
Wollaston, MA 02170
786-7942

Where Quality and Integrity are a Tradition

Open Evenings During the Holiday Season

Photography by Fine•Light, Quincy, MA

OPINION

The Quincy Sun

USPS 453-060
Published weekly on Thursday by
The Quincy Sun Publishing Co. Inc.
1372 Hancock St., Quincy, Mass. 02169

Henry W. Bosworth Jr., Publisher
Robert H. Bosworth, Editor

30¢ per copy. $12.00 per year by mail in Quincy
$14.00 per year by mail outside Quincy. $17.00 out of state

Telephone 471-3100 471-3101 471-3102
Second class postage paid at Boston, Mass

Postmaster: Send address change to
The Quincy Sun, 1372 Hancock St., Quincy, Mass. 02169

The Quincy Sun assumes no financial responsibility for typographical errors in advertisements but will reprint that part of an advertisement in which the typographical error occurs

License Board Briefs

•Granted a request from Pinnochio's Pizza, 294 Water St., (Steven Myers) for a Common Victualer license.

•Granted a request from St. Mary's Parish, West Quincy, for a One-day All-Alcoholic license for its annual Holly Dance, Dec. 7 from 8 p.m. to 1 a.m.

•Granted a request from Taso's Pizza, 1622 Hancock St., for permission to move to 1620 Hancock St.

•Granted a request from G.J. Coddington's, 1250 Hancock St., (George Cook), for a One-day extension of premises license for a Christmas party for Boston Financial Data Services, Dec. 6 from 7 p.m. to midnight.

USDA Commodity Food Distribution

Quincy Community Action Programs, Inc., will distribute USDA commodity foods to eligible recipients at several locations in Quincy during December.

Commodities will be distributed:

•Monday, Dec. 9 through Wednesday, Dec. 11 from 1 to 4 p.m. at the Southwest Community Center, 388 Granite St.

•Monday, Dec. 9 and Tuesday, Dec. 10 from 1 to 4 p.m. at the Atlantic Neighborhood Center, 11 Hunt St.

•Monday, Dec. 9 from 1 to 5 p.m. at the Houghs Neck American Legion Post, 1116 Sea St.

To be eligible, residents must receive assistance under these programs:

Aid to families with dependent children (AFDC); general relief (GR); supplemental security income (SSI); food stamps, fuel assistance, WIC and veteran benefits.

All others must meet income eligibility guidelines: $9,930 for household of one; $13,320 for 2; $16,710 for three; $20,100 for four.

For each person over eight add $3,390.

Commodities are in limited quantities.

For more information, contact Nancy Bishop Barry at 471-0796. Residents of elderly housing complexes should contact their building manager.

Medically Speaking

by Michael M. Bakerman, M.D., F.A.C.C.

WHAT TO DO ABOUT COLD SORES

Now that the cold and flu season is here, so is another scourge of winter: the cold sore. Although they occur throughout the year, these small, fluid-filled blisters are often triggered by colds and fevers. Cold sores are caused by the herpes simplex 1 virus, which is transmitted by saliva. The virus finds a home in the membranes of the lips and mouth, and flares into sores when stimulated. The good news is that the longer you have the virus, the less frequent the outbreaks of sores. The bad news is that there is no vaccine or cure. Prescription antiviral ointments can speed healing of eruptions. Moisturizers and numbing ointments can relieve pain and soften the sores.

P.S. By the age of 40, 80 percent of Americans have contracted the virus that produces cold sores.

If you are experiencing cold sores or other skin problems, see your physician, or contact COMPREHENSIVE CARDIAC CARE. We will answer your questions and refer you for treatment if necessary. Our specialty is cardiology, hypertension and cholesterol. This column is presented in the interest of better health for all our readers. Office hours are by appointment at 101 Adams St., Suite 24, in Quincy. Phone 472-2550. We wish a very happy and health Hannukah to all!

Sunbeams

By Henry Bosworth

It Happened At The Lincoln

(Henry Bosworth has given himself a day off from behind the typewriter. Now and then he is asked to repeat a certain column. At least one readers requested the one that appeared on August 25, 1988 and it is being recyled today. Well, if Ann Landers can do it, why can't he!)

I don't think I'll ever run for President.

And, if someone ever asks me to be his (her) vice presidential running mate. I'm going to pass that up, too.

I just don't want anyone digging into my background.

If I were a potential vice presidential candidate the Presidential nominee would, of course, have me checked out. And, if he didn't do a thorough job at it, the press would.

One of the questions they would probably ask would be: "Have you ever committed a crime?"

And, I would reply: "No never!"

But then, they would get to digging and some little thing I had long forgotten about might pop up and prove embarrassing.

Like when I was a kid in Quincy Point I did something that I shouldn't have. But others were doing the same thing and you really had to be pretty good at it to get away with it.

If you won't think I'm terrible, I'll confess right now.

I sneaked into the Lincoln Theater.

Not once. But several times.

Now, if you lived in Quincy Point or North Weymouth back in the mid 1930's or early 1940's, the Lincoln Theater on Washington St. was your social center.

That's where you went on a Saturday afternoon if you were a kid. And for a dime you could see The Three Stooges, a Buck Jones or Gene Autry western and maybe a Bulldog Drummond B feature. And you might get Popeye as a bonus.

But dimes weren't always easy to come by.

And if you had the dime, you kind of liked to hold onto it to buy a bag of gumdrops or green mints or chocolate drops.

The Saturday and Sunday matinee were usually packed. People bought their tickets at the little box office out front and then waited for the doors to open.

As soon as the doors swung open, there would be a great surge forward. Those of us without tickets would stand in the middle of those with tickets and be carried in with the tide. The ushers were so busy taking tickets, they didn't see the ones without them walk right by.

One kid, just to make it more interesting, used to walk in backwards. And if an usher caught him he would say: "Oh, I remember seeing this movie before, I'm just leaving."

Those of us who did sneak in didn't do it always just to save a dime. It was a challenge. I don't remember any of us ever being caught.

But then, when the theater started to have Saturday afternoon drawings for prizes we bought a ticket so we would be eligible to win.

One Saturday afternoon I won a baseball bat and ball. I was the envy of every guy in the theater.

After the drawing, I returned to my seat near the back of the theater and the movie resumed. Suddenly, in the darkness, the ball dropped out of my lap and rolled down to the stage area. Someone scooped it up and pocketed it.

I was heartbroken. So were my friends. A new bat and ball to start the summer season off with were something to look forward to.

I timidly went to the office of the theater owner, and almost in tears told him I lost the ball. He kindly gave me another one.

We used that bat and ball in the field off Des Moines Rd., the whole summer, taping the ball when the cover was knocked off and the handle of the bat everytime it was cracked. The ball got bigger and the bat heavier as the days went by.

The Lincoln Theater, as I said, was our social center long before movies were brought into our living room via television.

The theater was usually packed on Saturday afternoons. Sundays, when the best movie of the week was shown, Tuesday night which was dish night, Thursday and Saturday nights which were money nights.

You knew just about everyone in the theater. Most people sat in the very same seat every time they went there which was just about every time the movies changed.

I'm sure there were times when many families in Quincy Point sat down to Sunday dinner with the same set of dishes on the table.

The dishes were given to women on Tuesday nights, one dish a week until the set was complete. Admission price was 15 or 20 cents.

Money nights were big nights, too.

There were sealed unmarked brown envelopes, two or three with a $1 bill in them, one with a $2 bill, one with a $5 and another with the big prize: $10.

Ticket numbers were called and the lucky stub holders, one at a time, walked down to the stage to pick out one of the envelopes. And if you happened to have one of the first numbers and picked out a $1 bill, you got the Quincy Point razz all the way back to your seat.

And whenever the $10 envelope was the last to get picked up, that person was cheered all the way back to his or her seat.

We didn't have much else back then but we did have a lot of fun.

The Lincoln is long gone now. But the fond memories are still there.

You know, I feel a little better now that I have confessed my crimes at the Lincoln.

But, I'm not going to run for President or vice president.

If I do, they're going to find out for sure that I was the one that led the raids on the tomatoes in Hubbah Elias' garden on Winter St.

Not to mention the apples over at ————.

Never mind.

I've told you too much already.

General Richard Neal Chamber Breakfast Speaker

Brigadier General Richard I. Neal, who became well known for his daily briefings on Cable News Network (CNN) as part of his duties as deputy for operations at U.S. Central Command for Operations Desert Shield and Desert Storm, will address the South Shore Chamber of Commerce today (Thursday) at the 7:44 Breakfast at the Lantana in Randolph.

General Neal is currently serving as director of the Plans and Policy Division of the Manpower Department at Marine Corps headquarters in Washington, D.C.

The Hull native was promoted to colonel in 1986 and assigned duty as director of the Amphibious Warfare School in August 1988. While serving in this capacity, he was promoted to brigadier general in December 1989.

Neal received a B.A. in history and education from Northeastern University in Boston and a M.A. from Tulane University in New Orleans, LA.

Tickets to the Chamber's 7:44 Breakfast are $12 for members and $110 for a table of ten. For reservations, call the Chamber at 479-1111.

Salvation Army Accepting Christmas Assistance Applications

The Salvation Army Quincy Corps, 6 Baxter St., is now accepting applications for Christmas assistance for individuals and families.

To make an appointment call 472-2345.

Remembering Hearing News Of Pearl Harbor Bombing

Cont'd from Page 2)

came along and told us about it," Buckley recalled.

"It was startling. I couldn't believe it. I thought we would be going to war with Germany but I didn't envision going to war with Japan like that," he said.

Buckley was 19 at the time and would later volunteer for the Air Force.

Bernie Reisberg, owner of Bernie's Modern Formal Shop in Quincy Center, was a teenager at the time and would enlist and join the Air Force in 1943 at age 17.

"I knew it was a bad thing and I did understand we would go into war... but as a youngster it didn't penetrate right away but as time went on I realized the seriousness of it," Reisberg said.

"I was with a bunch of my friends when we heard it. I was shocked but it didn't hit me 100% as to the seriousness of it all."

Reisberg served three and a half years with the Air Force in the South Pacific.

Honolulu Star-Bulletin 1st EXTRA

WAR!

SAN FRANCISCO, Dec. 7.—President Roosevelt announced this morning that Japanese planes had attacked Manila and Pearl Harbor.

OAHU BOMBED BY JAPANESE PLANES

SIX KNOWN DEAD, 21 INJURED, AT EMERGENCY HOSPITAL

Attack Made On Island's Defense Areas

Hundreds See City Bombed

Names of Dead and Injured

Schools Closed

Editorial

THE WAY IT WAS--The Honolulu Star-Bulletin ran three extras on Sunday, Dec. 7, 1941. The first extra reported six dead and 21 injured. Unfortunately the death toll would rise as 2,403 were killed and nearly 1,200 people were wounded.

(Quincy Sun photo by Tom Gorman)

Another Quincy Center business owner, **Bill Fitzgerald** of Photo Quick, remembers the reaction of his family on that fateful Sunday.

"I was outside playing ball with two of my friends," recalled Fitzgerald, who was just six years old at the time. "My older brother, who was 15 at the time, ran past me into the house. A couple of minutes later I could hear my mother's voice, she was screaming 'Oh my God! Oh my God!' I ran into the house and she was embracing my brother with tears in her eyes," he said.

"Being so young I didn't grasp the significance of it," Fitzgerald said. He added that the repercussions would be great for his family as his brother and two older brothers, age 17 and 18 at the time, would all eventually serve in World War II.

"My two oldest brothers came home from playing football that day and that started my mother into hysterics again. I couldn't understand then why my mother was so upset. My father was trying to be calm and bite his lip," Fitzgerald said.

Fr. William McCarthy of St. John's Church was at a Boy Scout meeting at Sacred Heart Church in Haverhill when he heard about the attack.

"I was very surprised and shocked. It certainly was not the happiest of days," said Fr. McCarthy, a 14-year old high school freshman at the time.

Fr. McCarthy recalled the concern of his family as his brother-in-law, father of a newborn baby, entered the service shortly after the attack on Pearl Harbor.

"A question that a lot of people asked was, 'How long was this going to last?' People thought it was going to be a long war... Thank God it wasn't."

Herb Fontaine, former WJDA announcer, was an 18-year old Boston University freshman.

"I was at home studying for exams at the time," he recalled. "I was really taken aback when I heard it on the radio. I closed my books and sat and wondered what's going to happen next. It was frightening," Fontaine said.

Arthur Tobin, Clerk Magistrate of Quincy District Court, said he heard the news following Mass at St. John's Church.

"I heard the bulletin over the radio," said Tobin who was 11 at the time. "We all gathered around with my father. We were trying to understand as he explained it to us.

"At that age there was a lot we didn't comprehend," he said.

Tobin also said he remembered listening to President Roosevelt's Declaration of War. He also recalled Army trucks being parked in the driveway as he lived close to the Quincy American Legion Post. After the United States entered the war the Legion Post was used by the military.

By STEVE KAVANAGH

What Quincy Was Like Before The Attack

(Cont'd from Page 2)

•Stephen McPhee, a 41-year-old worker at the South Quincy Stone Polishing Mill, who was badly injured on the job after a traveling crane crushed his arm.

•Quincy Police Patrolman John J. Sheehan, who captured a former convict after a high speed chase from Quincy Point to North Weymouth. The man was charged with illegal possession of two fully loaded .45-caliber guns, as well as a number of driving offenses.

•Mrs. Elestus DeWolf, who was reelected president (for the fourth time and without contest) of the Women's Society for Christian Service of Wollaston Methodist Church.

Quincy After The Attack Page 21

•Louis Hack, who was elected secretary of the New England Intercollegiate Officials Association for the fourth time.

•Two Quincy High School football players, who lost their playing hoods after the Thanksgiving Day game and publicly expressed hope that someone would return them. The players would have to pay for the hoods out of their own pockets if they were not found.

On Dec. 6, 1941, the only news pertaining to the City of Quincy on the front page of *The Quincy Patriot Ledger* included stories on repairs being done on the John Adams homestead, an update on the Quincy High School Debating Club's latest activities, and an announcement that plans for the annual Christmas promenade were being made. Although the paper carried news about the war in Europe, it was strictly depicted as being just that--a war *in Europe.*

What a difference a day would make.

Quincy's Yesterdays

Council Considers 'Modest' Pay Hike

Dec. 4-10
1958
33 Years Ago

The City Council was considering "a modest across-the-board pay raise" in the 1959 budget for city employees, who were requesting increases of 10 percent

School Supt. Dr. Paul Gossard told the School Committee that his estimate of the sum to be set aside for salaries and personal services in the budget would be $4,650,440.

TRANSIT DISTRICT RECOMMENDED

The Old Colony Area Transportation Commission, headed by George A. Yarrington, recommended a South Shore Transit District to supervise public and private transportation in the Quincy area..

Yarrington opposed a proposal by Rev.. John T. Driscoll (D-Dorchester) to extend the MTA one stop to the Dorchester marsh to attract riders from the new Southeast Expressway.

BRETT REBUFFED

The Park Board rejected a suggestion by City Councillor Joseph Brett that it take over jurisdiction of Kendall Park and spend $2,000 to beautify the old estate in North Quincy.

Park Board Chairman J. Ernest Collins pointed out that the Park Department had only 12 regular workmen, compared to 22 in 1948. He suggested the Forestry Department would be in a better position.

HEARING POSTPONED

A City Council public hearing on proposed rezoning of a large section of Germantown was postponed when Norfolk County Judge David Nagle issued a restraining order at the behest of opponents.

John Ucello, the Quincy developer who owned 20 percent of the 50 acres that were to be rezoned from Industrial to Residence B, had a case pending in Superior Court to block the change.

TREE LIGHTING

Henry Kilduff, president of the Houghs Neck Community Council, presided at the first community Christmas tree lighting ceremonies at the granite memorial in the park at Sea St. and Manet St.

QUINCY-ISMS

With the Eastern Mass Street Railway strikebound for the 18th day, the Quincy School Committee was investigating the possibility of contracting with a new bus company to provide pupil transportation ... Romulus L. DeNicola, proprietor of Blackwood Pharmacy, Wollaston, was re-elected to a second term as secretary of the State Board of Pharmacists ... Doris Nickerson, third grade teacher at the Wollaston School, announced her retirement after 28 year in the Quincy School system ... "A Streetcar Named Desire" starring Marlon Brando and Vivian Leigh, was playing at the Wollaston Theater ... George Burke scored 54 points as the Koch Club defeated the Waltham Boys Club, 139-90, the second highest point total in the club's history ... Congressman-elect James A. Burke of Milton was the speaker at the weekly Kiwanis luncheon ... Old Henry Clay 86 proof whiskey was $3.69 a fifth at Johnny Walsh's Liquor Store, newly located at 301 Quincy Ave., Quincy Point ... Nathan T. Belt, 69 Longwood Rd., Merrymount, was banquet chairman of dedication week at Temple Beth El ... Mayor Amelio Della Chiesa returned to his City Hall office after 2 1/2 weeks of recuperation from surgery ... Melvin Thorner, chairman of the board of the Quincy Junior College Development Council, said he expected the college to triple in size to 100 fulltime and 150 part-time students by 1961 ... Albert Montani was general chairman of the annual Ambola of the Ave Maria Knights of Columbus Council at the Elks Home ... A testimonial dinner was held for the Rev. Richard F. McHale, pastor of St. Boniface Church, who supervised the building of the two year-old structure ... George A. Yarrington, executive director of the Quincy Taxpayers Association, urged Gov. Foster Furcolo to reintroduce his proposal for a 3 percent sales tax ... Eastern Nazarene College was voted membership in the New England Association of Colleges and Secondary Schools ... The Smoothy's direct from the Elliot Lounge in Boston, were playing at Valle's Cafe, 93 Willard St., West Quincy ... an estimated 35,000 people, the smallest crowd ever, braved bitter cold weather to watch the seventh annual Christmas festival parade ... City Council President James R. McIntyre proposed creation of a Traffic Commission to enact traffic ordinances independently of the Council ... An article in the Elks Magazine listed Quincy as one of only 11 cities in the United States that spends $3 or more per capita on its libraries ... The cornerstone was laid for the new Atlantic Junior High School.

Marie's Kitchen

By MARIE J. D'OLIMPIO

Stuffed Clams With Spinach

This past Thanksgiving, turkey wasn't the only thing left over. I found myself with left over vegetables, at times not enough to serve again, but enough to keep. With the left over spinach, I made stuffed clams on large shells that were both easy and delicious. You need about 2 cups of spinach cooked any way you like. The following recipe fills six large shells or a dozen small ones.

STUFFED CLAMS WITH SPINACH

2 cans whole baby clams (drained)
1/2 cup plain bread crumbs
1/2 cup seasoned bread crumbs
2 cloves garlic (minced)
2 Tbsps olive oil
1 Tbsp margerine (or butter)
a dash of cooking sherry
2 cups spinach, chopped (or fresh equivalent)
shredded cheddar cheese
a fresh lemon

In hot oil and margerine, saute the minced garlic and add the clams. Cook for about a minute or so, then remove from heat. Add the bread crumbs, the sherry, add the spinach and stir until the mixture resembles the consistency of stuffing. Fill each shell and sprinkle the top with cheddar cheese. Place on a cookie sheet and bake in a 400 degree oven until cheese is melted. Serve hot with lemon wedges if desired.

Marie D'Olimpio is the author of "Simply Italian-And then Some," a collection of her own recipes. Copies of the book are available at Previte's Market, Sumner St., Quincy Point, Samoset Pharmacy, Samoset Ave., Merrymount and Winfield Gift Emporium, Hancock St., Quincy Center.

Correction

Baking time for "Amy's Chicken Supreme" recipe in last week's column should have read 40 to 45 minutes uncovered, instead of 10 to 15 minutes.

OCTOBERBEST--Mernie Clifton, MSW, second from left, who was chosen hospital Emplyee of the Month for October, celebrates with Kathleen Fay, Director of Social Service at Quincy Hospital, left, Barbara Radzik, who recently retired as Secretary in the Social Service Department, and Ellen Zane, right, Director of Quincy Hospital.

Mernie Clifton Named Hospital 'Employee Of The Month'

Mernie Clifton of Weymouth has been named Quincy Hospital Employee of the Month for October.

Clifton was cited for her contributions as a member of the Social Services department.

She joined the staff in June, 1980 after having worked with neglected and abused children at Catholic Charities.

Clifton completed undergraduate studies at Boston University and received a masters degree in social work at Boston College.

She enjoys working with older people and likes the fact that the hospital is located in a community with a large number of senior citizens. Clifton described Quincy Hospital as a "pretty stimulating environment."

Quincy Couple Selected As Lung Association Heroes

Carol and Paul Magrath have been selected as local heroes by the Norfolk County-Newton Lung Association.

The couple will be honored at a reception at the Pillar House in Newton Dec. 5. The Pillar House was one of the first restaurants in the country to totally offer smoke-free dining.

The couple biked 3500 miles three years ago in a cross-country trek to raise monies to help the Lung Association fight lung disease. They have also completed other regional treks, and Paul was a volunteer mechanic on several treks. This fall, they completed the "Autumn Escape" weekend bike trek, which they began on a tandem bike.

"When people asked us why we biked across the country, we told them it was because it was too far to drive," said Paul with a laugh. He is a field engineer for Kodak.

"We still talk about the cross-country trek," said Carol, who works in the pathology department at Boston City Hospital. "It was a tremendous experience which fit our philosophy of being healthy and staying fit. We also met wonderful people who have become real friends who keep in touch." Tom Larsen, owner of the Pillar House, was also a participant with the Magraths on the cross-country trek.

The local hero program of the Lung Association honors people who are committed to protecting our environment and whose efforts promote lung health.

Nominations for local heroes can be sent to the Norfolk County-Newton Lung Association, "The Healthy Lung People," at 25 Spring St., Walpole, MA 02081.

Patricia Toland, Russell Johnson Honored By CP Of The South Shore

Patricia Toland and Russell Johnson were honored by Cerebral Palsy of the South Shore Area with the Annual Community Service Award held recently at The Atrium at Presidents Place.

Both Mayor James Sheets, honorary chairperson of the event, and former mayor Frank McCauley, master of ceremonies, praised the honorees for their exemplified service to the community.

Johnson has been a rotarian for more than 28 years and was recently recognized as a Paul Harris Fellow, the highest award of Rotary. His community services have been varied over the years including the South Shore Prayer Breakfast, Salvation Anny and Pantry Shelf.

Toland has served the City of Quincy as an elected official for 16 years, including the School Committee and City Council. She has also been involved with statewide activities including having served as president of the Massachusetts Councillors Association.

All proceeds will benefit the Children's Developmental Disabilities Center located on Adams St. in Quincy.

The Children's Developmental Disabilities Center provides therapeutic services to children, two months to eight years old, who have mild to severe disabilities. The children receive intensive speech, occupational and physical therapy to prevent physical deformities and contractures which could occur later in life. The Center also offers a preschool program and has a nurse and social worker on staff.

For more information about Cerebral Palsy of the South Shore and its programs, call 479-7443.

BRIDAL D·I·R·E·C·T·O·R·Y

RECEPTION HALLS

STYLISH 120-SEATER DISCOVERED NEAR MARINA BAY. THOUGHT TO BE AMELIA'S.
The secret's out.
The function room at Amelia's has become one of Boston's most popular spots for weddings, showers, corporate meetings, and get-togethers of all kinds. We feature an extensive menu at affordable prices. We overlook Marina Bay and the Boston skyline. We'd like to make your next function really fly.
Please call 617-471-1453.
A·M·E·L·I·A·S
305 Victory Rd., No. Quincy, MA

FLORISTS
Flowers by Helen
367 BILLINGS ROAD
WOLLASTON, MASSACHUSETTS 02170
Flowers For All Occasions
Specializing in Weddings
471-3772
Certified Wedding Consultants

Quint's Florists
761 So. Artery
Quincy
773-7620

PHOTOGRAPHER
Photography McIntire's Studio
679 Hancock Street, Quincy (Wollaston)
479-6888

MUSIC
Space Available

HONEYMOON SPECIALISTS
BARE COVE TRAVEL
749-7750

BAKERY
O'BRIEN'S BAKERIES
9 Beale Street
Wollaston
472-4027

JEWELRY
LeCOLSON Fine Jewelry
Quality and Integrity a Tradition
The Coletti Family Al - Dave - Mark
730 HANCOCK ST., WOLLASTON 02170 786-7942

Kaki Chan Awarded Full Scholarship To UMass

Kaki Chan, a senior at Quincy High School, has been awarded a talented minority scholarship from the University of Massachusetts at Amherst.

The ward is a full-tuition scholarship for 1992-1996. She is planning to study engineering.

At Quincy High, Chan has consistently been named to the honor roll for distinction. She is a member of the school band, the girls' tennis team, the International Club, the Key Club. She also was the winner in last year's Science Olympiad.

She studies Chinese dance and is a member of the chorus at the Wollaston Lutheran Church.

21 Residents Enrolled In Suffolk Freshmen Class

Twenty-one Quincy residents are members of the 1991-92 freshman class at Suffolk University.

They are:

Shirley Donovan, Laurie Mahoney, Marc Schurman, Kwok Sze, Xiu Xia Tan, Suzanne Beers, Kathleen Biggins, Lisa Capplis, Ryan Chan, Agnes Connolly, Scott Dunn, Kevin Mulvey, Jian Tam, Nicole Tiro, Brian Curran, John Geary, Kevin Glennon, Elizabeth Groom, Kristen Joyce, Yai Mei, and Jia Zhao.

SOCIAL

Diane, Edward Jurewich Receive Service Awards

Diane and Edward Jurewich of Fifth Ave., Quincy, recently received community service awards at Quincy Point Congregational Church.

A walnut plaque was presented by William Neil, moderator of the church, for their commitment and enthusiasm.to the Quincy Point neighborhood and through the food SHARE program of the church.

SHARE is a nationwide, neighborhood-based, self-help food distribution and community-building program. Through SHARE, more than 125 Quincy families receive between $30 and $35 dollars worth of fresh food each month by paying $13 in cash or in food stamps and providing two or more hours worth of community service.

For more information, call the Quincy Point Congregational Church at 773-6424. Quincy residents can sign up with SHARE Saturday, Dec. 21 at 10 a.m. to noon at the church and at numerous other locations in Quincy and on the South Shore.

Musical Program For Squantum Women's Club

The Squantum Women's Club will meet Thursday, Dec. 12 at 12:30 p.m. in Fellowship Hall at the First Church of Squantum, 164 Bellvue Rd.

Terry Cataldo will preside and the executive board will be hostesses.

An Italian buffet luncheon catered by Graziosi's of Squantum will be served. A musical program has also been planned by Mary Murdock, past president and club pianist.

For reservations call 328-7124 by Dec. 8.

Quincy GOP City Committee Christmas Party Dec. 12

The Quincy Republican City Committee will hold a Christmas dinner party at Dimitri's Restaurant, 520 Washington St., Quincy, Thursday, Dec. 12 at 7 p.m.

The menu will include a choice of roast beef or haddock, salad, baked potato, vegetable, coffee or teas, and cake, with tax and tip for $12.

A cash bar will open at 6:30 p.m.

Several prominent area Republicans are among the invited guests, and there will be an award presentation. Reservations are required and must be made before Dec. 6.

For reservations call Susan Gallagher at 770-0672.

Rice Eventide Home Christmas Party Dec. 9

The William B. Rice Eventide Home will have its annual Christmas party Monday, Dec. 9 at 7:30 p.m. President Mrs. John Dobbie will welcome residents and guests.

After a program of music by the Wollaston Men's Glee Club, Christmas carols will be sung. Santa Claus will then arrive with gifts for the residents.

Party refreshments will follow.

18 Quincy Students On NDA Honor Roll

Eighteen residents are on the Honor Roll for the first marking term at Notre Dame Academy in Hingham.

They are:

Grade 9

Principal's List: Yasuyo Horiyama.

First Honors: Jennifer Antoniazzi.

Second Honors: Heidi Graney, Kirsten Hughes, Christine Norton.

Grade 10

Principal's List: Christine McDonnell, Mary O'Brien.

First Honors: Traci Anastas, Joy Chase, Noreen Fewer.

Second Honors: Amy Madden.

Grade 12

Principal's List: Irene Lutts.

First Honors: Maureen Fewer, Robyn Mitchell, Christine Welch.

Second Honors: Catherine Stenmon.

NEWSCARRIERS WANTED

Here's a chance to earn extra money by building a Quincy Sun home delivery route.

Telephone: 471-3100

MR. and MRS. JOHN DOYLE
(Hobbs Studio)

Kathleen Foley Wed To John Doyle

Kathleen Foley, daughter of Mrs. Barbara Foley of Quincy, was recently married to John Doyle, son of Mr. and Mrs. James Doyle of Watertown.

A nuptial Mass was celebrated at St. Joseph Church, Quincy Point, and was officiated by Rev. Joseph Raeke. A reception followed at the South Shore Country Club in Hingham.

Karen Foley of Quincy served as Maid of Honor for her sister.

Bridesmaids were Roberta Foley of Quincy, sister of the bride; Maureen Doyle of Watertown, sister of the groom; Susan Nelson of Quincy, Kathleen Brooks of Canton and Mary Beth Connolly of Framingham.

Nick Moscaritolo of Watertown served as Best Man.

Ushers were Paul Doherty of Malden, George West of Brookline, Mark Kebadjian, Michael Russo, John Joyce, Mark Francis and Gino Timperio, all of Watertown.

The bride is a graduate of Regis College and is employed as a chemist by NRC Inc. in Newton.

The groom is a graduate of Bentley College and is employed as a fund accountant by State Street Bank and Trust in North Quincy. He is also a sergeant in the U.S. Marine Corps Reserves.

Following a wedding trip to Disney World, Orlando, Fla., the couple are residing in Brant Rock.

Wollaston Mothers' Club Meeting Dec. 12

The Wollaston Mothers' Club will meet Thursday, Dec. 12 at 11:30 a.m. at the Wollaston Congregational Church, Winthrop and Lincoln Aves.

Hostesses for the luncheon will be the Telephone Committee, with Debbie Mallory, chairperson.

The agenda includes a silent auction. Members are asked to bring a new or handcrafted item to be auctioned off. This month's donations for DOVE should be a Christmas gift for a woman or a child's toy.

New members are welcome and babysitting is available.

Winfield Gift Emporium

Yankee Candles
Cats Meow
Snow Village
Snow Babies

Hours: Dec. 1, thru Dec. 23
Open 7 Days a Week
10:00 AM to 9:00 PM
Christmas Eve open 10 AM to 5 PM
853 Hancock St., Quincy 479-9784

STEVEN DODD and PATRICIA CAMPBELL
(Pagar Studios)

Patricia Campbell Engaged To Steven Dodd

Mr. and Mrs. Roderick Campbell of Wollaston announce the engagement of their daughter, Patricia, to Steven M. Dodd. He is the son of Mr. and Mrs. James Dodd of Montclair.

Miss Campbell is a graduate of North Quincy High School and the University of Massachusetts at Amherst. She is employed by Fidelity Investments of Boston.

Mr. Dodd is a graduate of North Quincy High School and the University of Massachusetts at Boston. He is employed by the Mass. Department of Revenue in Boston.

A May 1992 wedding is planned.

Expert DRY CLEANING

TEL 328-1700

FASHION QUALITY CLEANERS

LAUNDRY - DRY CLEANING - ALTERATIONS - STORAGE

WEDDING GOWNS A SPECIALTY

PETER LIO
OWNER

67 BILLINGS RD.
NO. QUINCY, MASS.

LOVE IS ... a perfect wedding at the Golden Lion Suite

Speak to Rita -- she's our rental agent specializing in complete wedding package plans and all other occasions. The Golden Lion Suite accomodates up to 300. The Venetian Room up to 140 guests. Give Rite a call for an appointment for your reservation. New brochures are available.
(Air Conditioned)

CALL
Quincy Sons of Italy Social Center
120 Quarry Street, Quincy, MA 02169
NEW NUMBER is 472-5900

style
style
style
style

No matter what your style is...

Hairplace One

One Maple Street
(Corner of Hancock & Chestnut)
472-1060
Open 9-5 daily, Wednesday-Friday evenings.

Salvation Army Kettle Drive Begins 100th Year

This holiday season marks the 100th year since the first Salvation Army kettle was set out on the docks of San Francisco to collect money for the needy of the city.

Since then, the popularity of the kettle quickly spread throughout the United States and to many foreign countries. Now, the Salvation Army kettle has become part of the holidays for many people.

Now through Dec. 24, bell ringers and musical entertainment will be posted at Salvation Army kettles around town to collect funds for the needy. All contributions are used locally for food, shelter, clothing and gifts for those in need.

This season, the Salvation Army is expecting the number of those needing assistance to be higher than ever. To supplement collection efforts, two life-sized cardboard Salvationists, appropriately named "Merry Christmas," will be placed at various office locations on a rotation basis.

This year's honorary Christmas chairperson is First Lady Barbara Bush. Commenting on the Salvation Army's Christmas campaign, Mrs. Bush said, "I can't possibly think of Christmas without the Salvation Army."

Those wishing to serve as kettle volunteers can call the Quincy Corps office at 472-2345.

SALVATION ARMY kicked off its 1991 Christmas Kettle Drive at Presidents Place. Advisory Board members are, from left, Win Bettinson, Russell Johnson, Bud Watts, Charles Peterson, Arthur Wish, chairman; Bob Bunstein, Gladys Brown, Dorothy Palmer, Capt. James LaBoussiere, Beth Ann Strenge and Charles Simpson. This year marks the 100th anniversary of the kettle drive.

(Quincy Sun photo by Tom Gorman)

Two QHS Students Recognized By College Board

Two students at Quincy High School have been recognized by the College Board for exceptional achievement on the college-level Advanced Placement (AP) Examinations they took through May 1991.

Dean Tantillo qualified for the AP Scholar with Honor Award by earning grades of 3 or above on four or more AP Examinations. Sarah Goodman qualified for the AP Scholar Award by completing three or more AP Examinations with grades of 3 or higher.

The College Board recognizes three levels of achievement--the AP Scholar with Distinction, the AP Scholar with Honor, and the AP Scholar. Only about 10 percent of the 359,000 students who took the examinations last May performed at a sufficiently high level to merit such recognition.

Quincy College Opens New Photography Darkroom

Quincy College recently held the opening of its brand new darkroom facility.

The darkroom, which is funded in part by donations from the Quincy College Media Arts Endowment Fund and by Quincy College, is equipped with eight enlarging stations and negative development capability. More than 30 students study photography at the college and use the facility each week.

Francis X. McCauley, chairman of the Quincy College board of trustees, spoke about the new opportunity opened to Quincy College students with the new darkroom. Quincy College president O. Clayton Johnson congratulated Charles Flagg, a member of the Media Endowment Fund Board and a photography instructor at the college, on his hard work in establishing the darkroom and said the school was proud to have such a fine facility.

The guests at the opening toured the facility, took photographs and were assisted by photography students to develop the pictures.

Flagg and Senator Paul Harold, who are co-chairmen of the fund, held two fundraisers for the facility. Senator Harold held a brunch in his home last spring, and the committee held a photography auction last fall. They plan to sponsor additional projects in the future.

NEWSCARRIERS WANTED

Here's a chance to earn extra money by building a Quincy Sun home delivery route.

Telephone: 471-3100

Free Eye Screenings At Lambert Eye Center

Lambert Eye Center, 100 Congress St. in Crown Colony Park, is offering complimentary vision screenings every Friday from 1 to 4 p.m.

The screenings are being given to check residents for glaucoma, cataracts and other eye disorders.

For more information or to schedule an appointment call 471-5665.

FREE 5X7 PICTURE $3.00 Value
- From any roll dropped off for processing
- Good only with coupon
- One coupon per customer
- 135, C-41 film only
- One 5x7 per coupon

Expires 12/31/9

Prestige Photo
392 Hancock St.
No. Quincy
(617) 984-0353 TCB

$1.00 OFF PICTURE WITH SANTA
- Good only with coupon
- One coupon per customer

Expires 12/21/91

Prestige Photo
392 Hancock St.
No. Quincy
(617) 984-0353 TCB

FREE ROLL OF 35MM FILM WITH PROCESSING OF ROLLS OF 24 OR 36 Print, 35mm C-41 Processing
- Good only with coupon
- One coupon per customer
- One free roll per customer

Expires 12/21/91

Prestige Photo
392 Hancock St.
No. Quincy
(617) 984-0353 TCB

PRESTIGE PHOTO

1 HOUR PROCESSING LAB

392 Hancock St., No. Quincy *(Next to Sacred Heart Church)*
(617) 984-0353
Mon-Sat 9:00 a.m. - 6:00 p.m.

- Film - Fotos - Frames
- Enlargements
- Copies From Old Pictures
- Passport Photos
- International Video Transfers PAL-NTSC-SECAM
- Movies, Slides, Photos to VCR
- Wedding & Social Invitations
- Wedding Videos/Photography

A QUINCY FAMILY OWNED BUSINESS

XMAS SPECIAL

"SANTA IS COMING"

"4x6" Picture With Santa In a Handsome Folder

Negative Included

$7.95

Saturdays Dec. 7th, 14th, 21st
12:00 PM - 4:00 PM

Holiday Greeting Cards Available

* 20 Selections *

Quincy Hospital

presents a

HOLIDAY PARTY FOR SENIORS

WEDNESDAY, DECEMBER 11
2:00 - 4:00 P.M.

Quincy Hospital
114 Whitwell Street, Quincy, MA

Join us for refreshments, line dancing, Santa, nutritional information, ask the pharmacist and more! Bring an ornament for tree trimming.

This Quincy Hospital *Wellness Wednesday* program is offered free of charge as a public service.

Advance registration is required.
Call (617) 773-6100, Ext. 4016 to reserve a place now.

Quincy College To 'Adopt' 52 Snug Harbor Students

Quincy College will adopt 52 students graduating from the fifth grade in 1991-92 from the Snug Harbor Elementary School in Germantown.

The college will develop a support system for these students as they continue through middle and high school which will include tutoring and academic assistance, and college admissions which will be provided on completion of high school.

Forty thousand dollars is being invested in a long-term account by the college to provide tuition support for these students to attend Quincy College beginning in the year 2000.

In establishing the program, president O. Clayton Johnson said "Project 2000 initiates the opportunity for Quincy College to serve those who need us now so they will better serve society later. It is our responsibility to prepare for the future by improving the social circumstances for others to become our future diversified leadership."

Quincy College currently enrolls over 3,500 students and has a day diversity of 71% female and 19% minority.

Ward 2 Installation

The Ward 2 Civic Association will hold its installation of officers Tuesday, Dec. 10 at 7 p.m.at the Fore River Club on Nevada Rd.

This will be the annual Christmas party.

The Ward 2 Unity Award will be presented to Robert Mood, past president of the association and recently retired from the U.S. Naval Reserve as senior chief.

The public is invited.

BONNIE SEELY BS-RPh

Blackwood Pharmacy
471-3300
Very Personalized Service by Bonnie Seely, and her Staff
FREE DELIVERY Quincy and Milton

We Offer:
★ Competitive Prices, we meet or beat CVS
★ Free consultation, feel free to drop by with any questions you might have regarding prescriptions or health care needs
★ Free Delivery to Quincy and Milton residents

We Carry:
★ Home Health Care Supplies and Surgical Dressings
★ Wheelchairs, Beds, Breast Pumps and more, Rent or Purchase
★ Ostomy Supplies - We do Medicare billing, you pay only 20%
★ Jobst Surgical Fittings

100-Docusate 100 mg (DSS)
Stool Softeners
Reg. $2.68/100 2/$2.68 Expires 12/31

Blackwood Pharmacy
Hours: Open Daily 9-8
Saturday 9-6
Sunday 8:30-2
663 Hancock St.
Quincy
471-3300

The Winfield Gift Emporium
and
Winfield Tree Lot
present
One Stop Christmas Shopping
Shop, have your gifts wrapped and pick out your Christmas Tree all at one convenient location.

Winfield Gift Emporium
(formerly The Winfield House Restaurant)
• Snow Babies • Collectible Dolls • Austin Sculptures
• German Nutcrackers & Smokers • Yankee Candles
• Dept. 56 Snow Village and accessories •
• Mastercard & Visa Accepted •
479-9784

Hundreds of Unique Gift Ideas for your Holiday Shopping

Christmas Hours: Mon-Sat 10-9, Sun 12-9, Dec. 24th 12-5

Winfield Tree Lot
Christmas Trees
Sheared Maine & New Brunswick Trees
$3.50 - $28.00

Christmas Baskets
Balsam Garland
Pine Roping

Over 7,000 Trees
Over 3,600 Wreaths

Wreaths $4.50 to $24.00

One of The Largest Retail Tree Lots In America

Open 9-9 7 Days a Week Until Sold Out
Plenty of Free Parking - Self Service Tree Lot

Winfield House Site
853 Hancock St. (opposite Quincy Stadium)
For each tree we sell - 5¢ will be given to Quincy Tourism Assn.
For each tree we sell 5¢ will be given to Quincy Business Voice

RELIGION

'Affirming The Future' At Point Congregational

The Second Sunday of Advent will be celebrated at the Quincy Point Congregational Church, Washington Street and Southern Artery, Sunday at 10 a.m.

The Rev. Carol Atwood-Lyon, pastor, will deliver the Advent sermon: "Affirming The Future." She will be assisted by her husband, the Rev. Fred Atwood-Lyon, pastor, who will serve at the liturgist. The acolyte for Sunday's service will be Chris Brokmeier, member of the 1992 Confirmation class.

Sunday's service will include the lighting of the Advent wreath. "Emmanuel Candle" will be lighted by Donald and Denise Hunter and their children. With the lighting of the candle, alto soloist Donna Baione will sing.

The Sacrament of Christian Baptism will be administered upon Katrina Lee Carlson, infant daughter of Eric and Kathleen Carlson of Brockton.

Dr. Herman Weiss, church organist and choir director, will play and the Chancel Choir will sing.

Church school classes are provided each Sunday from 10 to 11:15 a.m. during the hour of worship, for infants in the Crib Room to young people in grade nine.

Following Sunday's 10 a.m. service, there will be a "Church Family Advent Workshop" for all ages in the social hall.

'Are You Ready?' Sermon At Covenant Congregational

The lighting of the second Advent candle during the 10:45 a.m. worship service of the Covenant Congregational Church, Whitwell and Granite Sts., will mark the second Sunday of Advent. Rev. Kirk Johnson, co-pastor with Rev. Kathleen Graves, will preach. His topic will be: "Are You Prepared?"

Richard Smith, minister of music, will direct and accompany the choir in an introit and two anthems. He will also play either a piano or organ prelude, offertory and postlude.

Sunday school, with classes for all ages, will begin at 9:30 a.m. It is most important for all members to attend as most of the time will be devoted to rehearsing the presentation for Dec. 22.

During the worship service, a nursery is available for children age four and younger. Children in grades K-4 are dismissed for junior church.

Immediately following the service, there will be a special Congregational meeting. Following that, coffee will be served in the fellowship hall downstairs.

For more information about any of the church's activities, call 479-5728.

'Preparing For Christmas' Sermon At Community United Methodist Church

"Preparing For Christmas" will be the sermon topic of the Rev. Harry Soper Jr. at the 10 a.m. worship service at Quincy Community United Methodist Church, 40 Beale St., on the second Sunday of Advent.

Following the pastor's Young Disciples message, Sunday school will meet.

Greeters will be William and Marion Cross and ushers will be Jay and Sybil White.

Fellowship hostesses will be Esther Paulsen, Eleanor Laitinen, Connie Schaffer and Dorothy Nogueira. Following the service the New Women's Group is sponsoring a Christmas tour to two mansions in Newport, R.I.

The Sunday school continues its support program of Christmas gifts for St. Ann's Home for emotionally and behavior ally disordered children and parishioners and friends have been asked to contribute to it.

'Birth For Rebirth' Bethany Church Sermon

The morning worship service at Bethany Congregational Church, Spear and Coddington Sts., Quincy Center will begin Sunday at 10 a.m.

The Rev. Roger Ketcham's sermon topic is "Birth For Rebirth."

Scripture reader will be Vivian Miller. On this Second Sunday of Advent, the Advent candles lighting ceremony will be conducted by Steve Roberts and his daughter, Elizabeth. Music by the Chancel Choir will be directed by Gregory Flynn, organist and choir director. Greeting the worshipers as they enter the sanctuary will be Cliff and Doris Evers.

Hosting the fellowship hour in the Allen Parlor at the conclusion of the worship service will be Jerry, Beverly and Sharon Capobianchi. The church school classes will begin at 10 a.m. in the parish house. At 8:30 a.m. Sunday Rev. Ketcham will conduct the weekly Bible study group in Room 3 of the parish house. Child care is provided at both hours for infants and toddlers.

An Intergenerational Advent Celebration will take place Sunday at 3 p.m. in the parish house. The afternoon program is for adults as well as children with crafts, a vesper service at 4:30 p.m., and a candlelight pot luck sandwich supper in the Allen Parlor followed by a carol sing.

Lord's Supper Celebrated At Squantum First Church

First Church of Squantum observed the First Sunday of Advent by celebrating The Lord's Supper.

The Rev. Dr. Gene Langevin, pastor of the church, preached on the subject "Expected Crisis."

Readers were Adam MacMillan, Amy Harper, David Dykens and Ian MacRitchie.

Lori Ogilvie played the role of Giddy the Clown to acquaint the church with Christian clowning. She performed a mime on the subject of Noah's Ark. Later, Matthew Sullivan-Moran and Kathryn Sarah MacRitchie assisted the pastor in lighting the first candle of the Advent wreath.

The deacons who assisted with the Lord's Supper were Tom Klock, Tom Williamson, Richard Hendry, Sandra Concannon and Andrew Ogilvie.

Tim and Betsey Norland were the greeters. Richard Hendry and Harry Holmes were the ushers. Barbara Sorensen and Deborah Stohlberg hosted the fellowship hour after church.

The Bible study group continues its study of The Acts of the Apostles Wednesdays night at 7:30 p.m. Junior choir meets Thursdays at 7:30 p.m. The Way Up, a group for teenagers, meets Sundays from 2 to 6:30 p.m. This week only The Way Up will meet from 4 to 8:30 p.m.

The Sunday morning worship service begins at 10:30 a.m. Sunday school for children in grades 2-8 begins at 9:30 a.m. During the morning service, children in kindergarten and the first grade attend their own Sunday school class. A nursery is provided at that same time for infants and toddlers. Child care is available for children who are older who have parents attending church.

'Challenge Of Peace' Sermon At United First Parish Church

Dr. Sheldon Bennett, minister, will preach on a sermon "Season's Greetings--The Challenge Of Peace," at the 10:30 a.m. worship service Sunday at United First Parish Church--Unitarian Universalist, 1306 Hancock St., Quincy Center.

Kirk Schroeder will be guest soloist and will play pieces for saxophone. Norman Corey, music director, will also play the organ.

Visitors are welcome and are invited to the social hour following the service. Janet Gorman will be host. Tara Hastings and Michael Araujo will usher.

The "Understanding the Bible from a Liberal Religious Viewpoint" discussion series will continue this Sunday evening from 7 to 8:30 p.m. at the church. Future dates will be Jan. 12, Jan. 26 and February 9.

The church school will meet, Brenda Chin, director, and child care is provided. Call 773-1290 for information.

Coffee Sale At Most Blessed Sacrament Church

Our Lady's Sodality of Most Blessed Sacrament Parish will sponsor a coffee and donut sale Sunday, Dec. 8 after the 8:30 a.m. and 10:30 a.m. Masses.

Items remaining from their "Mistletoe Fair will also be available to purchase.

Quincy Crisis Center Seeking Food, Toys For Christmas

The Quincy Crisis Center is in need of toys for children for Christmas. Especially needed are gifts for older children.

The center is also in need of all kinds of food for distribution during the Christmas season.

The purpose of the center, which is located at 98 Phillips St. in Wollaston, is to aid children, adults and families who are temporarily unable to function because of an unexpected or overwhelming crisis.

The center is a non-profit organization and depends on the generosity of outside agencies and other concerned citizens. For more information on how to make a donation call 471-7075.

Advent Penance Service
Tuesday, December 10th, at 7:30 p.m.
Sacred Heart Church
North Quincy

A number of priests will be available for individual confession during the Penance Service.
Sponsored by
The Quincy Catholic Parishes Collaboration
All Are Welcome!

HOUGHS NECK CONGREGATIONAL CHURCH
310 Manet Ave
Worship 9am - 10:30 am
Sunday School
8:30 am & 10:00 am
Dr. Peter V. Corea
Rev. M. Alicia Corea
"Every Sunday Is Welcome Sunday"
479-2855

Question: "What do you give to the person who has everything?"
Answer: "A gift in their honor to someone who has nothing."

This holiday season you can give a gift to the homeless. For a $5 donation we will send a greeting card to an important person on your holiday list informing them that you have given a gift to the homeless in their honor. Just send the names and addresses of those you wish to send cards to along with a $5 donation per card to the address below. Cards can also be obtained at the shelter. This is a gift that will give more than you can imagine.

Fr. Bill's Place
38 Broad Street
Quincy, MA 02169
617-770-3314

The Covenant Congregational Church
315 Whitwell Street, Quincy
Invites YOU to worship with them each Sunday
Morning Worship
10:45 a.m.
Rev. Kathleen J. Graves
Rev. Kirk E. Johnson
Pastors

FIRST CHURCH OF CHRIST, SCIENTIST
20 Greenleaf St., Quincy
Cordially invites you and your family to attend Sunday Services at 10:30 a.m. Sunday School is held at the same time
Wednesday Evening Meetings begin at 7:30 p.m.
Child Care is available both Sunday and Wednesday.

Come and hear how Bible truths heal.

NEWSCARRIERS WANTED
Here's a chance to earn extra money by building a Quincy Sun home delivery route.
Telephone:
471-3100

Quincy Fire Department Retirement Banquet

QUINCY FIRE DEPARTMENT retirees were honored recently at the Morrisette American Legion Post in Quincy. Seated, from left, John Bille, Robert Pettinelli, Harold Caroll, Joseph Vanusu. Standing, Charles Sacchetti, Joseph LaPointe and John Quinn. Joining the retirees are Chief Thomas Gorman and Mayor James Sheets.

THREE MEMBERS OF the Quincy Fire Department who were recently honored for 25 years of service are, from left, William Charland, Maurice Halter and Robert Campbell.

(Quincy Sun photos by Tom Gorman)

Elementary Lunch

Dec. 9-13

Mon: pizza, fruit juice, chocolate chip cookies, milk.

Tues: NO LUNCH

Wed: Peanut butter and jelly sandwich, chocolate chip cookies, fresh celery sticks, milk.

Thurs: Turkey fricassee, mashed potato, peas, fresh baked wheat roll, milk.

Fri: apple sauce, golden brown pancakes, sausage links, maple syrup, milk.

Secondary Lunch

Dec. 9-13

Mon: pizza, green beans, apple crisp, milk.

Tues: early release day, Middle & high School-hambruger on a roll, cole slaw, jello, milk.

Wed: hot dog on a roll, vegetarian beans, fruit juice, milk.

Thurs: barbequed chicken, mashed potatoes, peas, fresh baked wheat roll, milk.

Fri: breaded veal cutlets, side order of rotini, fresh baked Italian roll, fresh apple, milk.

WELCOME WAGON WANTS TO VISIT YOU WITH GIFTS

ALL FREE TO YOU

If you've become engaged, are a new parent or moved, I'd like to call on you with gifts in my basket, information and cards you can redeem for more gifts at local businesses. Free to you and a helpful way to learn answers to your questions.

BARBARA MENDEZ
479-2587

Welcome Wagon

DECEMBER 6-22, 1991
FRIDAYS 2:00PM to 7:00PM
SAT.-SUN. 11:00AM to 6:00PM

MARINA BAY BUSINESS ASSOCIATION PRESENTS:

WINTER SOLSTICE

TO BENEFIT THE AMERICAN CANCER SOCIETY & FR. BILL'S PLACE

OPENING NIGHT DEC. 6, 1991!

BOARDWALK, MARINA BAY

Santa arrives by boat! Santa's workshop opens!
Pictures with Santa! All at 5:30 PM!

St. John's Parish Carolers at the Gazebo!
Sheet music and candles passed out.

Parade of lights - Marina Bay Official
Christmas Tree, Boats, Boardwalk Shops
and the Nantucket Lightship will all be lighted!

Christmas bells play from the Marina Bay
Vietnam Veterans Clock Tower!

Christmas Trees and Poinsettias go on sale
at the Marina Bay Clock Tower!

United States Marines Collecting "Toys
for Tots".

FUN FOR ALL AGES!

Events continue through the weekends of December 7-8; 13-15; 20-22, 1991!

For More Information
Call Marina Bay
847-1800

SPECIAL VISITORS--Santa and Mrs. Claus and elves greeted spectators during the 40th annual Quincy Christmas Parade.

FR. THOMAS TIERNEY, founder of the Christmas Parade, would be proud of the "Christ In Christmas" float built in his memory by St. John's CYO. The float was awarded fourth place.

200,000 Turn Out

Rain Fails To Dampen 40th Christmas Parade

By STEVE KAVANAGH

A little rain couldn't dampen the spirits of an estimated 200,000 parade goers as the 40th annual Christmas Parade was a tremendous success.

Many families and spectators of all ages lined both sides of Hancock Street from School Street in Quincy Center all the way to North Quincy High School.

Christmas Festival Committee Chairman George White was understandably happy with the parade.

"People were ready for a happy occasion and the parade provided it," White said. He said the crowd was more enthusiastic and responsive this year than he could remember.

"The band and float quality was absolutely excellent and the grand marshalls were well received," White said.

Indeed, 19 marching bands stirred the crowd with Christmas music and 22 colorful floats vied for the Father Thomas Tierney Trophy and $1,000 cash.

Fr. Tierney was the founder of the annual parade back in 1952. "Fr. Tierney started the whole thing with one band and one float. We really owe it all to him," White told the throng at the crowded awards ceremony at North Quincy High School.

The Woodward School captured first place in the float competition for "It Started In The Misty '50s."

Second place and $500 was awarded to the Quincy Fire Department's "40 Years Ago In The Fire Service."

The Koch Club earned third place and $300 for "Santa's Sleigh."

St. John's CYO garnered the fourth place prize and $200 for "Christ In Christmas." The float was dedicated to Fr. Tierney.

The Quincy High School Student Council was awarded the Mayor's Trophy by Mayor James Sheets for "Santa's Soda Shop."

Quincy Hospital won the trophy for Best Commercial Float for "40 Years of Family Traditions."

The Hallamore Clydesdales took first place in the Special Category division.

The parade grand marshalls were big hits with the crowd. People shouted "Boom-boom Boomtown!" as Rex Trailer, host of the old children's program Boomtown, rode by.

Cries of "Loouie! Loouie!" rang out as former Red Sox pitcher Luis Tiant came into view.

And cheers and waves for plentiful for hometown favorite John "Jake" Comer, past National Commander of the American Legion.

Other crowd pleasers included the colorful Quincy Partnership and South Shore Plaza floats, Germantown Yacht Club's "Dr. Seuss" float, Rick Cobban--the Keystone Cop on stilts, a 40-foot model of the U.S.S. Lexington, the Spee Dee Oil Change float which featured a stock car and an antique Corvette, Quincy Tourism's "Beantown Trolley" which featured Big Bird and friends, and the bands, cheerleaders and Homecoming Queens of both North Quincy and Quincy High schools.

Douglas High School took first place in the Division I band competition with Lawrence High School second and Comprehensive of Chicopee third.

David Prouty High School of Proctor won the Division II competition with Abington second and Pittsfield third.

Agawam was the Division III winner followed by Chicopee and Conant High School of Peterborough, N.H.

New Bedford won the Division IV title followed by Marshfield.

The Cambridge Police Dept. won the Thomas McDonald Award for best Senior Color Guard. The George F. Bryan VFW Post Ladies Auxiliary took second place and George R. Bean Post American Legion of Weymouth placed third.

TOP OF THE POPS--Woodward School's "Take Us Back" float was decorated in a 1950's theme and won the Fr. Thomas Tierney Trophy for best float.

APPROPRIATE THEME--Quincy Hospital's "Celebrating Family Traditions" float won in the Commerical Division. The annual parade itself has become a family tradition.

BIG CROWD PLEASER--The Quincy Fire Fighters float, "40 Years Ago In the Fire Service," took second place. It featured a replica of an old fire engine.

(Quincy Sun photos by Tom Gorman)

Council Commends Christmas Festival Committee

The City Council Monday night presented a commendation to the Quincy Christmas Festival Committee for its work on the 40th annual Quincy Christmas Festival Parade held last Sunday.

Committee Chairman George White accepted the award on behalf of the committee

"We are 28 strong; we work as a unit and make decisions as a unit, and that helps make the job easy," White said. "On behalf of myself and the committee, I thank you very much for this award."

Ward 1 Councillor Peter Kolson praised the efforts of White and the rest of the committee for making the parade a successful event.

"I had a fantastic time watching the parade," said Kolson. "You must have a great love in your heart for the children and all the people who watch the parade. God bless you; you did a wonderful job."

White also thanked the council for a recent ordinance that he said eliminated 60 per cent of the use of such toys as "Silly String" and "snappers" at the parade.

The toys have been known to distract marchers in the parade in years past. The council's ordinance bans hawkers and vendors from selling the toys at the parade and imposes a fine on anyone trying to defy it.

Sights, Sounds Of Holiday Season At Wollaston Festival

QUINCY'S OWN--John "Jake" Comer (center), former American Legion National Commander, marches proudly in the 40th annual Christmas Parade. Comer was one of three Grand Marshalls in the parade.

PITCHING IN--Chants of "Looouie! Looouie!" greeted former Boston Red Sox pitcher Luis Tiant. "El Tiante," sans cigar, was one of three Grand Marshalls in the parade.

HOWDY!--Rex Trailer, of children's TV fame, greets parade spectators. Trailer was one of three Grand Marshalls in Sunday's parade.

"SANTA'S SLEIGH" was pulled down Hancock Street by the Koch Club's two-legged reindeer team. It took third place in the float competition.

(Quincy Sun photos by Tom Gorman)

A VISIT WITH SANTA--Nicholas (on lap) and Nathanial Johnson of Wollaston tell Santa their Christmas wishes inside the lobby of the Wollaston Theatre during the recent Wollaston Holiday Festival.

QUINCY CHORAL SOCIETY members, directed by Warren Bolon, sing Christmas carols at the recent Wollaston Holiday Festival.

SEVERAL HUNDRED PEOPLE gather in the Wollaston business district at the recent Wollaston Holiday Festival. The festival featured the illumination of Christmas lights and many holiday bargains.

(Quincy Sun photos by Bob Noble)

Parade Committee Apologizes For Santa Mixup

George White, Chairman of the Christmas Festival Committee, has issued an apology on behalf of the committee to parade spectators between Sacred Heart School and North Quincy High School.

White said a decision was made to remove Santa and Mrs. Claus and the 18 young elves from the Santa float at Sacred Heart School as they were cold and wet from the rain.

"We regret that this was not a good decision as the spectators beyond the reviewing stand did not have the opportunity to view the Santa float," White said. "It is a decision that will not be repeated in future years and a valuable committee learning experience.

"The Christmas Festival Committee wishes everyone a most enjoyable holiday season and a happy, healthy and prosperous 1992. Again our apologies."

OBITUARIES

Robert J. Thomson, 82

Owned Roofing Company

A funeral service for Robert J. Thomson, 82, of Quincy, was held yesterday (Wednesday) at Deware Funeral Home, 576 Hancock St.

Mr. Thomson died Dec. 1 at home.

He was owner and operator of the former Barry Roofing Co. for 15 yards. He formerly worked at the Hingham Shipyard.

He was born, raised and educated in Quincy.

Husband of the late Beatrice M. (Johnson) Thomson, he is survived by two sons, Barry Thomson of Carver and Robert J. Thomson Jr. of California; a brother, Francis S. Thomson of Sandwich; six grandchildren, four great-grandchildren and many nieces and nephews.

Burial was private.

Donations may be made to the American Lung Association, care of the Norfolk County-Newton Lung Association, 25 Spring St., Walpole, MA 02081.

Bridget M. Roberts, 74

A funeral Mass for Bridget M. (Joy) Roberts, 74, of Quincy, formerly of Dorchester, was celebrated Tuesday at St. Mark's Church in Dorchester.

Mrs. Roberts died Nov. 29 at Milton Hospital after a long illness.

She was born in Canada.

Wife of the late James Roberts, she is survived by a son, James F. Roberts of Essex; a daughter, Doris "Dot" Morris of Quincy; a sister, Frances Micalchuk of Medford; nine grandchildren, and 14 great-grandchildren.

Burial was in New Calvary Cemetery, Dorchester.

Funeral arrangements were by the John J. O'Connor & Son Funeral Home, Dorchester.

Donations may be made to the American Lung Association.

D. Scott Deware

A THOUGHT FOR THE WEEK

RESPONSIBILITY. Some people seem to be in it up to their necks. Others seem to have a perfect genius for avoiding responsibility.

This thought reminds us of an interesting old legend that we would like to share with you ...

It is the story of two young boys who set out to fool an old wise man. They decided to trick the local hermit who had a reputation of being a wise old man. They captured a small bird and were going to show it to him and ask if it was alive or dead. If he told them it was alive, the boy holding the bird would crush it to death and drop it at the wise man's feet. If he told them it was dead, the boy would release it and let it fly away in front of the wise old man.

"Well, wise man," they taunted, "is this bird alive or dead?" They chuckled as they waited for the answer. They were sure they would fool him.

Slowly the old man said, "It is in your hands."

Couldn't it be said that so many times in life, people go searching for the answers and it is in their hands all the time? The responsibility is there ...

Deware Funeral Home
576 Hancock St., Quincy, MA
472-1137

Member of the "New England Funeral Trust" and your Suburban Boston Pre-Need funeral specialist

Serving All Religious Faiths
Services Rendered To Any Distance

Charles N. Ross, 85

Attorney, Asst. Registrar Of Deeds, Son Of Former Quincy Mayor

A funeral service for Charles N. Ross, 85, of Quincy was held yesterday (Wednesday) in First Presbyterian Church.

Mr. Ross died Nov. 30 in the William B. Rice Eventide Home after a long illness.

He was assistant Norfolk County registrar of deeds for 30 years and an attorney who maintained a private practice until he was 80.

He worked at the Norfolk County Bar Association, where he was past president and treasurer for 10 years, and the Quincy and Massachusetts Bar Associations. He was the first assistant registrar ever to be elected president of the Register of Deeds Association.

As judge advocate of the Ancient and Honorable Field Artillery, he met Queen Elizabeth II and had an audience with Pope Paul VI.

He was a former ruling elder and served on the building committee that planned and supervised the construction of First United Presbyterian Church. He was a delegate to Boston Presbytery and former trustee and counsel for the Chinese Church of New England in Boston.

He was born in Quincy and was the son of the late Quincy Mayor Charles A. Ross. He graduated in 1924 from Quincy High School and from Burdette College and Suffolk University Law School.

A veteran of the Yankee Division, 26th Army Infantry, during World War II, he received the Bronze Star with Oak Leaf Cluster. He was past commander of Quincy Veterans Council and Quincy American Legion Post and a

CHARLES N. ROSS

member of the Yankee Division Veterans Association, the George F. Bryan Veterans of Foreign Wars Post and Cavanaugh Disabled Veterans Post.

A 32nd degree Mason, he was a member of Taleb Grotto and former presiding justice of the forum of Quincy Elks Lodge.

He was a former incorporator of Quincy Savings Bank and an advisor at Workingmen's Cooperative Bank and participated in the merger of Quincy Trust Co. and Dedham Trust Co. He was a former member of Quincy Chamber of Commerce and past president of Norfolk County Employees Association.

He was in law practice with the late Raymond F. Barrett and Edward Libertine and was a member and counsel for Clan MacGregor Order of Scottish Clans.

He is survived by a son, Charles N. Ross Jr. of Quincy; a brother, Herbert G. Ross of Weymouth; and a friend, Eleanor G. Ross of Quincy.

Burial was in Mt. Wollaston Cemetery.

Funeral arrangements were by the Sweeney Brothers Home For Funerals, 1 Independence Ave.

Donations may be made to the Eventide Home, 215 Adams St., Quincy, MA 02169.

MONUMENTS

Cemetery Lettering
Cleaning
Vases
Vigil Lights
Sculpturing
Rose Quartz
Mausoleums
Markers
Colonial Tablets
Stant Markers
Bronze Markers

617-471-0250

QUINCY MEMORIALS Inc.

18 Willard St.
Quincy 02169

"On The Expressway"
Exit 9 Near E. Milton Sq.

Free Illustrated Catalog
Budget Terms Available

Daniel H. Forde, 83

Retired Quincy Police Officer

A funeral Mass for Daniel H. "Herb" Forde, 83, of North Attleboro, formerly of Quincy, a retired member of the Quincy Police Department, was celebrated Nov. 30 at St. Boniface Church, Quincy.

Mr. Forde died Nov. 26 at home.

Born and educated in Quincy, he lived there until moving recently to North Attleboro.

He was the father of the late Robert F. Forde, who also served with the Quincy Police Department, and the late Gerald Forde, who served with the Weymouth Police Department.

He is survived by his wife, Florence L. (MacDonald) Kiley Forde; a son, Daniel Forde of Weymouth; two daughters, Dina Edmonds of Pompano Beach, Fla., and Kathleen Kingdon of York, Maine; two stepsons, Donald B. Kiley of Glover, Vt., and Kevin P. Kiley of Duxbury; two stepdaughters, Patricia McAvinn of Glendale, R.I., and Maureen Matarazzo of North Attleboro; 22 grandchildren and four great-grandchildren.

Burial was in Pine Hill Cemetery, Quincy.

Funeral arrangements were by the Sweeney Funeral Home, 74 Elm St., Quincy Center.

Donations may be made to the Attleboro Hospice Association, 14 Park St., Attleboro, MA 02703.

Mary F. Raeke, 62

Waitress, Former Salesperson

A funeral Mass for Mary F. (Fox) Raeke, 62, of Quincy, a waitress at the North Quincy Dunkin' Donuts shop for 20 years, was celebrated Nov. 30 at Sacred Heart Church, North Quincy.

Mrs. Raeke died Nov. 24 at Carney Hospital, Dorchester.

She was a former salesperson at S.S. Kresge in Dorchester and Jamaica Plain.

Born in Boston, she was raised in Hyde Park and was a graduate of Hyde Park High School.

In her younger years, she enjoyed dancing and, with her husband John J. Raeke, often visited Moseley's On The Charles, a popular ballroom.

Mrs. Raeke also enjoyed traveling, tending house plants, pets, shopping and eating out.

Besides her husband, she is survived by two daughters, Patricia A. Lehner of Weymouth and Diane M. Raeke of Quincy; two brothers, Frank Fox of Jamaica Plain and James Fox of Norton; two sisters, Helen McCray of Wareham and Elaine Marinella of Brockton; and two grandchildren.

Burial was in Knollwood Memorial Park, Canton.

Funeral arrangements were by the Keohane Funeral Home, Wollaston.

Donations may be made to the American Heart Association, 33 Fourth Ave., Needham, MA 02192.

Martin J. King, 69

Retired Maintenance Worker

A funeral Mass for Martin J. King, 69, of Quincy, was celebrated Monday in St. Joseph's Church.

Mr. King died Nov. 29 at Massachusetts Respiratory Hospital in Braintree after a long illness.

He was a retired maintenance worker for the Boston Edison Co.

He was a Navy veteran of World War II and a member of the Boston Edison Retirees Association.

He was a lifelong resident of Quincy.

He is survived by a brother, Thomas E. King of Quincy; two sisters, Anne T. Carmody of Springfield, Va., and Sister Barbara King, C.S.J. of Boston School for the Deaf in Randolph; and many nieces and nephews.

Burial was in Mt. Wollaston Cemetery.

Funeral arrangements were by the Sweeney Funeral Home, 74 Elm St.

Donations may be made to the Sisters of St. Joseph, 637 Cambridge St., Brighton, MA 02135.

Sweeney Brothers
HOME FOR FUNERALS

RICHARD T. SWEENEY, JR.
JEFFREY F. SWEENEY

1 INDEPENDENCE AVENUE • QUINCY, MASS.
472-6344

CHRISTIAN DIOR • SOPHIA LOREN • JOAN COLLINS • VUARNET • PIERRE CARDIN

Eyeglasses
$25 Off
Complete Rx

J.B. OPTICAL & HEARING AIDS
1361-A Hancock St., Quincy Sq.
773-3505 • 773-4174

Hearing Aids Complete
$499
30 Day Trial
2 Yr. Warranty

FREE VALIDATED PARKING

1 YEAR WARRANTY ON ALL FRAMES

HALSTON • AVANT GARDE • OSCAR DELA RENTA • YVES SAINT LAURENT • TURA

Central Middle School Student Senate Holds Appreciation Day

The Central Middle School Student Senate recently hosted a luncheon to express their thanks to the school's staff and special guests.

Newly elected officers Terrence Roche, mayor; Mary Ann Patch, deputy mayor; Kelly Guggan, secretary; and Margaret Goodwin, treasurer, spearheaded the arrangements to make it a successful event. Assisting them with hospitality were Senate representatives Sarah Beston, Jamie Christo, Melissa Lord and Kara McSweeney.

Senate greetings were expressed by Mayor Roche who then introduced Central's principal, Louis DiMartinis.

Traditionally, Central has recognized Friends of Education during American Education Week. This year, special recognition was made during the luncheon to Paul Jarvie, Harry Jones, Kenneth Grippi, Priscilla Grippi, Dr. Peter Skoler, Deborah Tirrell, Gerard Tirrell and Dr. Allan Yacubian. Their contributions to the students at Central have made many projects and activities possible. The school appreciates their genuine interest and support of young people's education.

Parent Teachers Organization officers Beverly Cullen, Anne Gildea, Denise Goodrich, Paul Jarvie and Elizabeth Swanton were also invited guests.

Candy sales during the recess periods have been the fundraisers to cover the expenses incurred. Senate representatives in charge of sales include Christina Amate, Jessie Barnes, Kristin Champoux and Cassandra Beck.

Staff members Carter Caudle, Donald Houghton, James Piccini and Student Senate advisor Mary Catherine Iannoni helped with the details.

CENTRAL MIDDLE SCHOOL presented awards to people who have contributed to the school financially or through volunteering at a recent luncheon. Back row, from left, Dr. Peter Skoler, former student; Priscilla and Ken Grippi, scholarship providers; Debbie Tirrell, Harry Jones, Mass. Electric, school's business partner; Mary Catherine Ianonni, counselor and Principal Louis DiMartinis. In the front row are members of the student council. From left, Terrence Roche, mayor; Mary Ann Patch, deputy mayor; Meg Goodwin, treasurer; and Kelly Guggan, secretary.

(Quincy Sun photo by Tom Gorman)

Breakfast With Santa To Benefit Children's Play Area Restoration

A breakfast with Santa Claus is scheduled for Sunday, Dec. 8 from 7:30 a.m. to 2:30 p.m. at Steve's Beale St. Diner.

Reservations are required through Steve Fogel for the breakfast, which is $5 for adults and $3.75 for children. The meal includes two eggs, bacon or sausage, hash browns, toast, coffee or cocoa, as well as a picture with Santa per family.

All proceeds will go towards the restoration of Collins-Rest-A-While at the intersection of Hancock St. and Southern Artery.

For more information call 479-1806.

Harold Committee Annual Holiday Brunch

The Paul D. Harold Committee will be holding its annual holiday brunch Sunday, Dec. 8 from 10:45 a.m. to 1 p.m. at the Viking Club on Quincy Ave. in Braintree.

Paul Hogan is chairman for this year's breakfast.

Donations are $12.50 per person and may be purchased at the door. For more information call Ann Knafelz at 328-5996.

Save Gas and Money Shop Locally

Holiday Special
Complete Perm
$25
$50 Value
First Time Customers Only

Beauty Gardens
472-9112 - 472-9117
1436 Hancock St., Quincy Center
Mon. thru Fri. 8 am to 10 pm; Sat til 5 pm
WALK-IN SERVICE
Gift Certificates Available

SpeeDee
OIL CHANGE & TUNE-UP

OIL CHANGE
Save $3 With This Coupon
SAVE $3
Oil Change Includes: Up to 5 quarts Mobil 10W30-40 • New oil filter • Complete chassis lube • Check & top off all essential fluids (up to 1/2 pint) • Check tire pressure • Clean front & rear windows • Vacuum vehicle interior • Check wipers & air filter • Validate new car warranties.

ANY OTHER SERVICE
Save $5 With This Coupon
SAVE $5
Get an Oil Change & Save $5 on Any Other Service: Tune-Up • Fuel Injector System Cleaning • Air Conditioning Service • Radiator Flush • Transmission Service.

TUNE-UP
Save $10 With This Coupon
SAVE $10
Tune-Up Includes: New Resistor Spark Plugs • Electronic ignition system check • Idle speed adjustment • Inspection of rotor, distributor cap, PCV valve, ignition wires, air, EMC & gas filters.

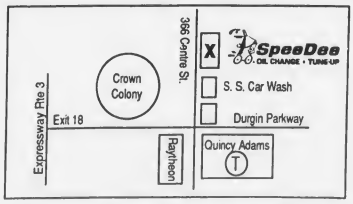

366 Centre St
Quincy, MA • 479-0650

No Appointment Necessary---Ever!

Each location independently owned & operated • Offer not good with other offers • Good only at participating locations • Major credit cards accepted • Offer expires 1/31/92 • Open Mon-Sat 8am-6pm.

North Quincy High School Christmas Concert Dec. 10

North Quincy High School will present a Christmas Concert Tuesday, Dec. 10 at 7:30 p.m. in the auditorium.

The Concert Choir, Jazz and Show Choirs, under the direction of Catherine Carnabuci, and the concert band under the direction of Richard Kenneally will present music of the season. The 68 voices of the concert choir will sing the music of Handel and Rutter and will premier a work by Erik Gustafson, a NQHS alumnus and student at Harvard University.

"A Christmas Portrait" and "Joyful All Nation" will be included in the selections presented by the band.

North's Show Choirs will step to their singing of the upbeat "On the Roof" and "Applause, Applause." The Scarlet Tones, a select group of 12 seniors and one junior, will present "Winter Wonderland" featuring Ellen Barrett, soloist, and Route 66 with Mark Jolly.

The Jazz Choir boys will render "Pretty Little Angel Eyes" with soloists Cassian Jae and Philip Pacino. David Ziolkowski, David Scott and Pacino will combine singing the traditional "Coventry Carol" and "One Small Child."

Other soloists will be Tracy O'Sullivan, Leanne Morris and Maria Passalacqua.

The public is invited and tickets may be purchased at the high school office or at the door.

The Jazz Choir and Madrigals have scheduled several performances during the holiday season. They will entertain at the Fenno House and State Street holiday parties.

NORTH QUINCY HIGH School's Jazz Choir members, from left, David Ziolkowski, Erin Kinnally, Cassian Jae and David Raftery, will be among the featured performers at a Christmas Concert Tuesday, Dec. 10 at 7:30 p.m. in the school auditorium.

Free Christmas Concert At ENC On Dec. 11

The A Cappella Choir and Madrigal Singers from Eastern Nazarene College will give a free Christmas concert to the South Shore community Wednesday, Dec. 11 at 7:30 p.m. in the Lahue Physical Education Center on campus.

The college is located at East Elm Ave. in Wollaston and the physical education center is located on Wendell Ave. Free parking for the concert is available around the corner at the Waterson Ave. lot.

The 60-voice A Cappella Choir has performed concerts in churches and schools nationally and internationally since 1938. The choir exists to develop excellence in the understanding and performance of a broad range of choral music, and provides students with opportunities for personal growth and development of their talents.

The 20-voice Madrigal Singers ensemble is an honors group formed from selected members of the A Cappella Choir. The group is scheduled for a January 1992 tour of the British Isles which will offer an opportunity to study and perform selections from the rich musical heritage of England, Wales, Scotland and Ireland.

Concert selections will include a mixture of classic seasonal music from composers such as Bach, Gabrieli, Britten, Howells and Rutter as well as traditional Christmas carols, all delivered in the beauty of candlelight.

Seating will begin at 7 p.m. and the public is invited to attend. Due to limited seating those wishing to attend should call the music office at 773-6350 ext. 262 for complimentary tickets to the event.

'A Christmas Carol' Dec. 19 At Atherton Hough School

A cast of 24 fourth grade students at Atherton Hough Elementary School in Houghs Neck will present the play "A Christmas Carol" Thursday, Dec. 19 at 8:15 and 9:30 a.m.

The students will perform under the direction of Lorie Hammerstrom and Kathleen Montgomery.

For more information call either woman at 984-8797.

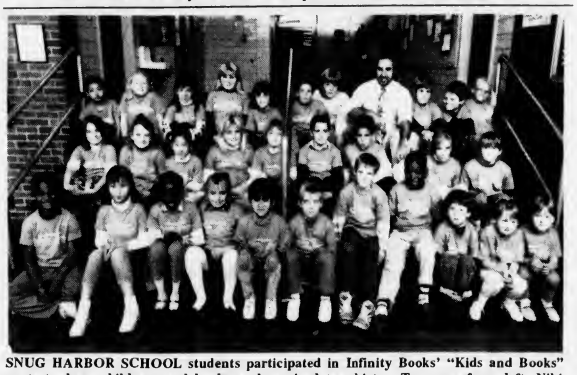

SNUG HARBOR SCHOOL students participated in Infinity Books' "Kids and Books" contest where children read books and received tee-shirts. Top row, from left, Nihi Liu, Ainsley Morse, Kristina Toepfer, Sharon Berg, Kristie Voelkel, Chris Sorensen, Ryan Phillips, Teacher Ron Pettinelli, Brian Lynch, John Naumann, Tanya Young. Second row, Audra Dompier, Colleen Kelly, Baongoi Tranguyen, Fallon Healy, Amy Locke, Paul Dytton, James King, Dawn McNeil, Theresa McMahon. Bottow row, Victor Cora, Anna Trench, Tonia Faser, Nicole Palermo, Long Ngo, Brian Steadman, Daniel Harden, Shannon McIsaac, Kristi Wark and Geanie Zacharias.

(Quincy Sun photo by Tom Gorman)

Quincy High School Festival Dec. 11

Quincy High School will present "A Holly Daze Festival" Wednesday, Dec. 11 at 7:30 p.m. in the school's method center.

The festival will feature the Quincy High chorus, drama club and band.

Tickets are $4 for adults and $3 for students.

Auditions For 'Rumors' At Masonic Temple

Darling Productions will hold open auditions for its Quincy Center Theatre Production of Neil Simon's comedy "Rumors."

Auditions will be held Monday, Dec. 9 and Tuesday, Dec. 10 at 7:30 p.m. at Masonic Temple, 1170 Hancock St. Five males and five females ages late 20's to 50's are needed.

For more information call 843-5862.

Skating Lessons At Shea Rink

Ice skating classes at Shea Rink will begin in January for adults and children age five and older.

The seven-week series costs $59 per child and $70 per adult and includes admission.

For information call Bay State Ice Skating School, 965-4460.

Entertainment CINEMAS
QUINCY FAIR MALL
12/6-12/12

ADDAMS FAMILY-PG-13
11:40 - 2:10 - 4:34 - 7:10 - 9:50

AMERICAN TAIL II-G
12:00 - 2:15 - 4:45 - 7:15

CAPE FEAR-R
12:15 - 3:00 - 7:00 - 9:45

ALL I WANT FOR X-MAS-G
12:00 - 2:10 - 4:45 - 7:15 - 9:30

Ends Tues
CURLEY SUE-PG
11:40 - 2:05 - 4:35 - 7:10

FOR THE BOYS-R
12:15 - 3:00 - 7:00 - 9:35

MY GIRL-PG
11:30 - 2:05 - 4:40 - 7:10 - 9:40

Starts Wed. 12/11
HOOK (PG)
12:10 - 3:10 - 7:00 - 9:50

PEOPLE UNDER THE STAIRS (R)
9:35 ONLY

Bargain Matinees
First Three Shows
$3.75
773-5700

WOLLASTON THEATER
14 BEALE ST 773-4600

Wed & Thur Dec 4 & 5
"THE COMMITMENTS" (R)
A Music Drama
with Irish Flavor
Eve's 7:00 Only

Starts Fri Dec 6
Dustin Hoffman
"BILLY BATHGATE" (R)
A Boy w/Dutch Schultz
Fri & Sat 7:00 & 9:15
Sun-Thurs 7:00 Only
Mon & Tues Dollar Night

ALL SEATS $3.00

BUY UNITED STATES SAVINGS BONDS

Buccini's/Mister Sub
62-64 Billings Rd., No. Quincy 02171
328-9764
COMBO SPECIALS

Steak/Cheese	$3.80
Chicken Broiler	$4.30
Chicken Parmigiana	$4.35
Meat Ball	$3.55
Turkey Club	$3.90
Italian	$3.25
Tuna	$3.50

Includes: Small Sub or Syrian
Medium Size Fountain Drink
Small Size Boyd's Chips
Store Hours: Mon-Fri 10-10
• Sat. 10-8 • Sun 11-8

Island Seafood Restaurant
Our Own Homemade SEAFOOD CHOWDER
Serving FRESH FISH
Scrod Sole
Scallops Clams
Smelts Swordfish
Shrimp Haddock
Seafood Platter
Your Choice of Broiled or Fried
Everyday Special
Open Breakfast
Everyday Except Sunday
HOURS
Mon-Sat 6 a.m.-9 p.m.
TAKEOUT ORDERS FAST SERVICE
308 QUINCY AVE.
CALL: 773-9854

NEWSCARRIERS WANTED
Here's a chance to earn extra money by building a Quincy Sun home delivery route.
Telephone: 471-3100

"Rockin' into the 90's"
D.J. STEVE KAVANAGH
Music for all Occasions
"Music for people who take their fun seriously!"
773-4936

New Ordinance Aimed At Trash Dumpsters

By MICHAEL WHALEN

In an attempt to keep the city cleaner, the City Council Monday night unanimously passed an ordinance that will require dumpster owners to keep trash from overflowing the dumpsters and falling onto the ground.

The ordinance, which was originally introduced by Councillor Michael Cheney, affects all commercial businesses utilizing dumpsters except those using temporary construction dumpsters, as well as all residential dwellings having eight or more units.

"We've been talking about this for a long time," said Cheney. "I would like to see this pass tonight."

Councillor Timothy Cahill agreed. "It's time to support the Health Department on this," he said.

Ward 4 Councillor Lawrence Chretien and Ward 1 Councillor Peter Kolson also voiced their approval of the ordinance.

Those who are found to be in violation of the ordinance will be fined $50 for a first offense, $100 for a second, and $200 for a third and subsequent offenses.

Council President Theodore DeCristofaro noted that the ordinance actually serves two purposes, since it will both improve the sanitary conditions of the city and also prevent businesses and other dumpster owners from being overridden with rats and other vermin.

Mayor James Sheets said he will sign the ordinance when it reaches his desk. It was the mayor's task force on litter that recommended the ordinance.

The health department will have the authority to enforce the ordinance. "They will ticket (the violators) and they will have to pay the fine just like a parking ticket.

"If they don't, we'll turn the collection over to the court. There are cumulative fines for failing to respond to the first ticket," Sheets said.

The mayor said the problem of overflowing dumpsters has varying intensity. He noted some dumpsters in the area of the Parkingway in Quincy Center are well maintained while others are allowed to overflow.

"We'll target the problem areas. It's not meant to discourage business but to make sure the business areas stay clean. A lot of the litter you see on the street blows from the dumpster. It's just not tolerable."

DO YOU LIVE ON? .....

Quarry St. Sea St. Havilend St.
Mayflower Rd. Holyoke St. Water St.
Warren Ave. Bayside Rd. Greenwood Ave.
Beach St. Lunt St. Clay St.
Glover Ave. Greene St. Quincy Shore Dr.
(to be continued)

OUR CLIENTS DO .....

Join your neighbors and follow the crowd to

DORAN & HORRIGAN

INSURANCE AGENCY
19 Billings Road, North Quincy
328-0100

P.S. Now accepting 1992 Auto Applications
Isn't it time for a "SECOND OPINION?"

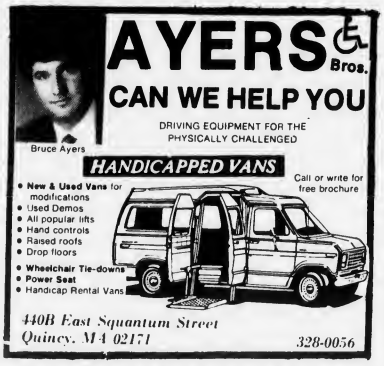

XMAS TREES

Wreaths and Accessories

Quality Trees
from
Brenda's Farm - Canada

230 Willard Street
West Quincy, MA
(in front of Hall Place)

Hours:
Daily 8:00 AM to 10:00 PM
Nov. 29th thru Dec. 23rd

REMEMBER HOW EASY IT WAS TO GET AN APPOINTMENT WITH YOUR OLD FAMILY PRACTITIONER?

MEDICAL CARE FOR THE ENTIRE FAMILY ...
... IS NOT A THING OF THE PAST.

Roger C. Schutt, D.O., board-certified family practitioner, is currently accepting new patients at his Quincy office. Dr. Schutt is fully trained and licensed to practice all aspects of medicine and provides a range of services for all the members of your family.

- Well Child Care
- Immunizations
- Pap Smears
- Breast Examinations
- Treatment of colds, flu, urinary tract infections
- Complete Physicals
- Management of diabetes, high blood pressure, chronic obstructive pulmonary disease

Crown Colony Medical Center
500 Congress Street, Suite 3B
Quincy, MA 02169
(617) 770-3907

Shuttle services available from the MBTA station at Quincy

Office Hours by appointment: Mondays, Tuesdays, Thursdays, 1:00 pm-5:00 pm and Fridays, 8:30 am-Noon
Evening appointments also available

Most Insurances Accepted

SUN SPORTS

LETTING IT FLY--President's quarterback is under pressure from North Quincy defensive end Dave Reinhart but fires a pass downfield during the Thanksgiving Day showdown last week.

THE EXECUTIONERS--Chris Murray (1) takes a handoff from quarterback Mark Taylor (12) while center Chris Campbell (53) opens up a hole with a key block. Good execution by the North Quincy offense helped the Red Raiders gain 228 yards rushing against Quincy.

(Quincy Sun photos by Tom Gorman)

Quincy Passes Up Chances

North Wins The Battle Of Defenses, 7-0

By TOM SULLIVAN

It was a battle of the defenses and North Quincy's was just a little better as the Red Raiders avenged last year's tough loss and defeated Quincy, 7-0, before more than 10,000 on Thanksgiving at Veterans Memorial Stadium.

The win, North's 25th in the series against 29 Quincy wins and five ties, gave the Red Raiders an 8-2 record, the best in Ken McPhee's 10 years as head coach. Quincy, which had won six in a row after losing its first two games, finished at 6-4.

It was North's fourth shutout win of the year.

The secondaries of both teams were outstanding, as neither club could do much through the air and had to depend on the running attacks.

North's Mark Taylor was 3-for-11 for 62 yards, but had one touchdown pass nullified by a holding penalty. He played well under a lot of pressure.

Quincy's Pat Gallagher was 3-for-15 for 55 yards and had three passes intercepted. Each was sacked three times.

Statistics were close as North rushed for 228 yards and Quincy for 194. North had 12 first downs to nine for Quincy.

"This was a great defensive game and our defense won it for us," said McPhee. "We gave them a lot of chances in the first half but each time our defense rose to the occasion. Both defenses played outstanding ball.

"Desmond Bellot had another outstanding defensive game. He is ranked ninth in the nation among defensive backs. He had two interceptions, knocked down two other passes and again had many tackles. On the game's opening kickoff he saved a touchdown when he made an open field tackle on (Noel) DiBona.

"Tony Licciardi had an interception and stood out on defense as we shut them down in the second half.

"Brendan O'Connell had a fantastic day, especially on defense, as he played his best game of the year."

McPhee also praised Pat Shea, who knocked down a pass on the goal line, Chris Peck, Willy O'Donnell, Mark Zych, who had a tremendous game; Scott Kohler, Dave Raftery, Dave Reinhart, who was in on almost every tackle; Mark Sinclair, Mark Kelliher and Chris McCallum, all for their defensive efforts.

Offensively the coach had good words for Kelliher, Zych, McCallum, Chris Campbell, Raftery and Kohler.

Chris Murray, who ran well all season, had his best game with 118 yards on nine carries including runs of 37, 27, 19 and 16 yards. Mark Cocuzzo carried nine times for 64 yards, including a 31-yard run.

"Murray did a great job," McPhee said. "He's a tough little runner. Cocuzzo (who scored the game's only touchdown) and Sinclair also ran well."

"We had our chances but couldn't capitalize," said a disappointed Quincy coach Jack Raymer. "You can't pass up such chances against a strong team like North Quincy. Both defenses played well. The three interceptions did nothing to take away from the fine season Gallagher had. He did a tremendous job for us all year long.

"Jason Anderson, our

(Cont'd on Page 19)

Final North Scoring

	TD	PAT	FG	Pts
Murray	6	6	0	42
Higgins	1	11	4	29
Bellot	4	4	0	28
Sinclair	4	0	0	24
Licciardi	3	0	0	18
Walsh	1	2	0	8
O'Donnell	1	0	0	6
Gott	1	0	0	6
Cocuzzo	1	0	0	6

Final Quincy Scoring

	TD	PAT	FG	Pts
Walker	11	0	0	66
DiBona	3	18	1	39
Kane	5	0	0	30
Anderson	4	0	0	24
Bogan	2	0	0	12
Gallagher	1	0	0	6
Crespi	1	0	0	6

NO HOLE FOR NOEL--Quincy tailback Noel DiBona is surrounded by Red Raider defenders Eric Delorey (30), Sean Skahan (40) and Mark Makarewicz (62) as Dave Cedrone blocks on the opening kickoff. DiBona shook off these defenders and nearly scored on the play as he ran all the way to the NQ 37-yard line.

Old Colony League Football

	W	L	T
Bridgewater/Raynham (9-0-2)	7	0	1
Weymouth (8-1-1)	6	1	1
NORTH QUINCY (8-2-0)	6	2	0
QUINCY (6-4-0)	5	3	0
Barnstable (6-5-0)	5	3	0
Taunton (3-8-0)	2	6	0
Falmouth (3-8-0)	2	6	0
Plymouth (1-10-0)	1	7	0
Silver Lake (3-8-0)	1	7	0

SUBSCRIPTION FORM

FILL OUT THIS SUBSCRIPTION BLANK AND MAIL TO

The Quincy Sun

1372 HANCOCK STREET, QUINCY, MA 02169

NAME _____

STREET _____

CITY _____ STATE _____ ZIP _____

CHECK ONE BOX IN EACH COLUMN

( ) 1 YEAR IN QUINCY $12.00
( ) 1 YEAR OUTSIDE QUINCY $14.00
( ) 1 YEAR OUT OF STATE $17.00

( ) CHECK ENCLOSED
( ) PLEASE BILL ME

SAME DAY SLIDES

(E-6 PROCESS)

only at

Photo Quick of Quincy

1363 Hancock St.

Quincy Center

472-7131

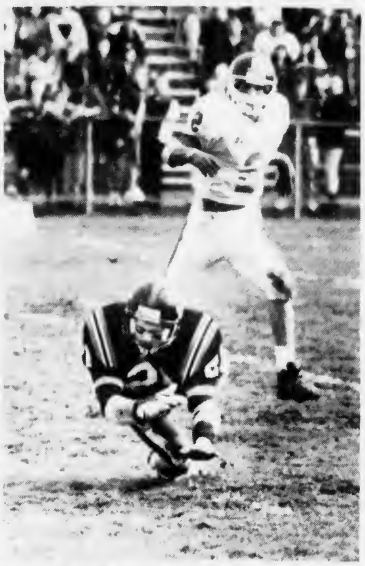

HITTING THE DECK--Red Raider receiver Tony Licciardi dives for an errant Mark Taylor pass with Quincy's Scott McPherson covering during North's 7-0 Thanksgiving Day win.

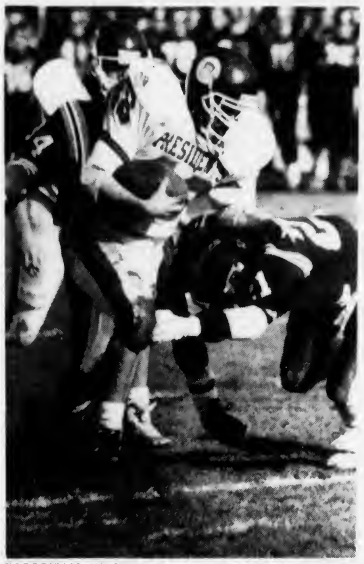

COLLISION COURSE--Quincy fullback Dave Bogan trys to elude North Quincy defensive back Tony Licciardi during The Game last week. The Presidents were unable to get past the Raiders as NQ won 7-0.

PICKED OFF!--North Quincy defensive back Desmond Bellot is about to intercept a pass by Quincy quarterback Pat Gallagher. It was the first of two picks by Bellot Thanksgiving Day.

GOOD LUCK CHARM--The good luck wishes of North Quincy fans came true as the Red Raiders outplayed Quincy and took home a 7-0 Thanksgiving Day win.

PACKED HOUSE--Quincy fans jammed the home side of Veterans Memorial Stadium Thanksgiving Day to root on the Presidents. North Quincy fans did most of the cheering however as the Red Raiders prevailed, 7-0. *(Quincy Sun photos by Tom Gorman)*

Raiders Win Battle Of The Defenses

(Cont'd from Page 18)

hard-running fullback, was limited to defense and did a fantastic job. He was playing on true grit. He had three sacks and was all over the field. He, Gallagher and other players who had sat out the Barnstable game, were able to practice for only a few days prior to the game."

Scott MacPherson had a fine day on pass defense, knocking down two passes, and also recovering a fumble. Chris Walker had another standout game, carrying foı 84 yards as a running back and catching two passes for 45 yards. He did a fine job covering Bellot. Robbie Kane, Walker and Mark Zaborowski played well in the secondary.

"Rich Buckley did a terrific job in his first game and Rich Howard, Gary Collins, Chris McLaughlin and linebackers Dave Bogan, Ally Sleiman, Jason Eleuteri and Mike Kavanaugh all had fine games," said Raymer.

DiBona carried 12 times for 37 yards, Bogan carried eight times for 39 yards and Gallagher rushed for 34 yards himself.

Quincy received to open the game and, after DiBona was stopped by Bellot on North's 37, Quincy drove to the Raider 12 with a 15-yard pass to Walker the key play. However, Licciardi intercepted a pass to stop the threat.

North, taking over on its 19, drove downfield, making three first downs with Cocuzzo's 31-yard run starting things off and going to the 50, Murray adding 15, Cocuzzo going for two, Murray racing 27 yards to the six and Cocuzzo scoring from there. Liam Higgins kicked the extra point.

Quincy's second drive was halted when Bellot intercepted a deflected pass as Walker fell on the slippery turf. MacPherson recovered a fumble on the North 32 and the Presidents reached North's 10. A holding penalty set them back and Bellot intercepted a pass in the end zone and returned it to the five-yard line.

After a Higgins punt, Quincy's Mike Malvesti got off an excellent punt which rolled dead on North's three. Taylor tried a quick kick on third down that traveled only to North's 15.

With fourth and 10 Gallagher was sacked and North took over on its 22.

Quincy held and Walker raced 42 yards to the North Quincy five. With five seconds left in the half Gallagher's pass was deflected and DiBona's 20-yard field goal try went wide with one second to go.

After holding North following the second half kickoff, Quincy reached North's 33 but again Gallagher was sacked by O'Connell as the Raiders regained possession on their 38.

North had a first down on Quincy's 15 and, on fourth down, Higgins' try for his fifth field goal, this one from 30 yards, went wide.

With 2:30 left in the game, Bogan recovered a fumble on Quincy's 29, but time ran out as North celebrated its big win.

UNITED WAY
OF MASSACHUSETTS BAY

Seasons Greetings
from the entire staff at
Petar's Automotive & Eric's Auto Body

Santa's going to let you in on a little secret ...

Gift Certificates
Good for any of Petar's and Erics many services.
Great for stocking stuffers, office parties or the man who has everything.
Use now or later
Available in any denomination

"THE BLUE AND WHITE BUILDINGS"

PETARS AUTOMOTIVE
(617) 786-9080
Mon-Fri 7-7 Sat 8-3

ERICS AUTO BODY
(617) 472-6759
Mon-Fri 8-5 Sat 8-3

324-330 QUINCY AVE., QUINCY

Fore River Noise & Odor Call-In-Line Opens

A group known as the Fore River Staging Area Committee has begun a Noise & Odor Call-In-Line.

The device was created to allow residents to voice objection to sounds and smells coming from Massachusetts Water Resources Authority operations within the interim sludge processing plant in the Fore River area.

Committee member Bernice Nader said the group, which is a tri-community organization made up of people from Quincy, Braintree and Weymouth, has been monitoring the MWRA's actions for over two years.

"The call-in-line is another way for us to try to oversee and review over the kinds of things the MWRA has been doing," said Nader.

While originally conceived as a way of pinpointing the kinds of odors resulting from MWRA activities at the plant, Nader said the great majority of the calls received so far are complaints about the noise coming from the area.

Nader said that the noise is caused through a process which the MWRA has begun using sample loads of sludge.

"There are fans at the plant that are producing a pure tone noise that has caused some disturbance," she said. "It's the pitch and the tone of the noise, not the volume, that is bothering people."

Nader added that residents who utilize the call-in-line can be of assistance to her group's cause.

"Citizens can be helpful be calling and putting themselves on record," she said. "Within seven days they should receive written acknowledgement of their complaints. Eventually these writings might end up helping us."

Those who have been disturbed by any noises or odors coming from the plant can call the Noise & Odor Call-In-Line at 376-0400.

Council Considers Fire Safety Ordinance For Tents

By MICHAEL WHALEN

The Ordinance Committee of the City Council Monday night discussed an ordinance that could help improve fire safety in certain temporary building situations.

The ordinance would require all temporary structures or facilities not permanently fixed to land with a capacity of holding 100 or more people to have a fire watch detail during all hours of operation.

In general terms, only tents set up for businesses purposes, such as those at carnivals, would be affected by the ordinance. This would not include The Tent in Squantum, however, since that business is considered to be a permanent structure.

Councillor Timothy Cahill, however, questioned the intentions of the ordinance when he noted that it would affect only businesses and not private functions such as weddings.

"It seems a little like tax; call it a fee or what you will," said Cahill. "It's not really fair to the businesses."

Fire Chief Thomas Gorman said he would just as soon have all temporary structures with the capacity to hold 100 or more people, including those for private functions, be required to have a fire watch detail.

Councillor Patricia Toland questioned the necessity of such a detail.

"A fire watch detail is just one fire fighter," said Toland. "How much could one person do?"

Gorman replied,"The fire fighter (on the fire watch detail) can summon the fire department rapidly. The owners of these businesses will sometimes try to quietly put out a fire by themselves, and it gets out of control. And then we have a panic on our hands."

In a response to another question by Toland, however, Gorman confirmed that such an occurrence has never happened in the City of Quincy.

Gorman noted that he also had trouble with some of the ordinance's wording, since it does not allow the fire chief to have the final say in determining which structures would require a fire watch detail.

"It should say that the fire chief can determine which structures with capacity of more than 100 requires a fire watch detail," Gorman said. "That's what I want."

Ward 1 Councillor Peter Kolson suggested an amendment to the ordinance that would allow the fire chief to be the determining factor in such a situation.

Since there were too many questions about the wording of the ordinance, the council agreed to put the matter back into committee.

Gloucester-Dartmouth Playoff Game Here Saturday

Quincy's Veterans Memorial Stadium will be the site of the Division 3 Gloucester-Dartmouth schoolboy playoff game this Saturday at 1:30 p.m.

This will be one of 12 games under the new playoff format which has replaced the Super Bowls. There will be two games in each of the six divisions.

Gloucester won the Northeast Conference title with an overall record of 8-2, while Dartmouth won the Eastern Conference crown with an overall mark of 7-3.

Of particular interest to Quincy and North Quincy fans will be the Division 1 Bridgewater-Raynham vs. Waltham game to be played at Boston University at 10:30 a.m.

B-R won the Old Colony League championship with an overall mark of 9-0-1, while Waltham won the Greater Boston League title with an overall mark of 10-0.

Annual Tree Lighting Jubilee Tomorrow Night In Germantown

Santa Claus will appear in Germantown tomorrow (Friday) at 6 p.m. for the third annual Tree Lighting Jubilee.

The event will take place in the circle in the heart of Germantown near St. Boniface Church.

After the lighting, refreshments will be served at the church.

Registration For Ski Instruction Starts Monday

The Quincy Recreation Department will conduct registration beginning Monday, Dec. 9 for a five-week program of ski instruction at the Blue Hills Ski Area, announces Recreation Director Barry Welch.

The program is open to Quincy youngsters age eight through high school and features a one hour and 45 minute lesson from beginner to advanced, and free use of the ski tows. Supervised transportation from Quincy and return will also be included. Instruction will be provided by certified instructors of the Blue Hills Ski School.

The program will be conducted Tuesdays beginning Jan. 7 and continue for five weekly lessons. Cost is $72 and is payable at the time of registration. Equipment rental can be arranged for an additional cost.

Registration will take place at the Quincy Recreation Department, 100 Southern Artery, Quincy weekdays from 9 a.m. to 4 p.m. as long as openings exist. For more information, call 773-1380 ext. 204.

5 Schools To Divide $10,000

The City Council Monday night unanimously approved the allocation of $10,000 to be divided evenly among five city schools for various school projects.

Receiving $2,000 apiece will be Quincy High School, Central and Broadmeadows Middle Schools, and Atherton Hough and Merrymount Elementary Schools.

Ward 1 Peter Kolson said "This allocation is for various things that will help make them better schools. It shows the City Council's commitment to the education of children and our desire to make this (Quincy's) the finest school system possible."

Ward 5 Councillor Charles Phelan said, "I enthusiastically support this measure."

AARP Meeting On Ch. 3

Quincy Community Television will show the AARP meeting at Pagnano Towers that was videotaped Wednesday, Nov. 6 with special guests Judge Albert Kramer and Mikhail Baochev.

The meeting will be shown tonight (Thursday) at 8:30 p.m. on Ch. 3.

Judge Kramer spoke about crime and youth, how to discourage teen crime and how to prevent it in the future. Baochev, an English professor from St. Petersburg, Russia, discussed his country's health care issues. He also compared the differences and similarities of the U.S. and Russian health care systems.

The program will be repeated tomorrow (Friday) at 10:30 a.m. and Monday, Dec. 9 at 2:30 p.m.

QHS Parent Advisory Council Meeting Dec. 10

The Quincy High School Parent Advisory Council will meet Tuesday, Dec. 10 in the Pride Room from 7:15 to 9:15 p.m.

All parents and teachers are welcome.

Women's Exercise Classes

The Quincy Recreation Department will conduct two exercise programs at the Fore River Clubhouse Monday, Wednesday and Friday mornings at 8:45 and 9:45 a.m beginning Friday, Dec. 6.

Each class includes exercise to improve and strengthen flexibility, endurance and overall fitness. Adaptations to the exercise allow each participant to work out at their own pace.

Program cost is $25 for 30 classes and registration is on a first-come, first-serve basis at the Quincy Recreation Office, 100 Southern Artery, Quincy from 9 a.m. to 4 p.m. weekdays.

The Quincy Sun

'Citizen Of The Year Award' 1991

I would like to nominate

(Please type or print neatly)

_____

for the 1991 Quincy Sun "Citizen Of The Year Award"

I believe he/she deserves this award because:

_____

_____

_____

_____

_____

Submitted by:

Name _____

Address _____

Fill out form and send (or bring) to:

The Quincy Sun
1372 Hancock St., Quincy, MA 02169

NOMINATION DEADLINE
Saturday, Dec. 28, 1991

What Quincy Was Like After Pearl Harbor

By MICHAEL WHALEN

The news of the bombing of Pearl Harbor had a tremendous effect on the City of Quincy, and the week after the attack saw great changes in both the lives of its citizens and the everyday routines of the city itself.

On Monday, Dec. 8, 1941, Mayor Thomas S. Burgin, calling Quincy "a community rich in historic tradition," publicly stated that the city and its 80,000 men, women and children would do their duty to serve the country for the duration of the war and would "be prepared to join in the fruits of another glorious national victory."

Members of the police and fire departments were ordered not to leave the city without special permission because, as Burgin stated, "the activities of the municipality will be conducted on a wartime basis."

Acting Capt. William Ferrazzi of the Quincy Police Department was named the War Duty Officer of the department by Chief John J. Avery. Ferrazzi's role was to be the "contact man in all relations between the Quincy Police Department and all military, naval and civilian defense organizations."

On the evening of Dec. 8 the City Council,which had voted against the establishing a city department of defense only a week earlier, rescinded its action and voted unanimously to create a Defense Council as part of the city government. This council formerly went into action as a municipal unit the following Friday. The council also introduced a resolution formally approving President Franklin Roosevelt's declaration of war against Japan.

On Tuesday, Dec. 9 1,200 men from Camp Edwards in Cape Cod arrived in the city to establish anti-aircraft batteries for the protection of local industrial plants. This was the first time the war actually hit home for many of the city's residents.

Later that afternoon Mayor Burgin requested that all industrial plants close until 7 a.m. the next day "to permit the army to become settled." The navy later ordered the workers back on the night shift.

The ninth of December was also the date of the first air raid test alarm in the history of the city. Mayor Burgin would later say that the people of Quincy responded "splendidly" to the alarm. Many people were apparently either frightened or confused by the alarm, however, and *The Quincy Patriot Ledger* would later run an editorial questioning whether it was actually "a good test or a cruel hoax."

On Dec. 10 the City of Quincy and other areas in the South Shore were ringed with anti-aircraft guns as hundreds of soldiers literally took over the area. Air raid warden classes of a "concentrated training period" for air raid workers in Quincy were also scheduled for the following week.

On Dec. 12 Ferrazzi announced that the city's children, handicapped and elderly would be evacuated if Quincy were subjected to an air raid.

The following day (Dec. 13) Ferrazzi would issue the first wartime traffic rule for the city: "Don't try to cut through an army or navy convoy at an intersection." Motorists must wait until the entire convoy passes by, Ferrazzi said, adding that other traffic regulations would be soon to follow.

Although people tried to some extent to carry on with their normal schedules, it wasn't always easy. Scheduled meetings at the Masonic Temple were canceled because the military had taken over the temple. At the Francis Parker School PTA meeting, Principal William D. Morrison put aside the regular agenda to talk about the war. And Dr. William Yandell Elliot of Harvard University, guest speaker of the Wollaston Mothers Club, predicted a "painful" struggle in the war against the Axis powers.

Meanwhile, letters to the editor reflected a myriad of emotions regarding the war--some for it, some against, and some unsure. Some people, like Mayor Burgin, were confident of victory, while others weren't quite as certain.

Only one thing *was* certain: That the bombing of Pearl Harbor and subsequent events of World War II had made a definite impact on the City of Quincy, and would for years to come.

Sheets Proposes Higher Tax Rates

Cont'd From Page 1

or 23.21 percent.

FY 92's total valuation is the city's lowest since FY89 when the valuation was $3.838 billion.

In recent years, small business owners have asked the mayor and council for tax relief, charging they are overburden at a time when business is struggling to survive. Some have stated the increase in tax rates may force them out of Quincy or out of business.

If the mayor's recommendations are approved, businesses would pay 40 percent of Quincy's tax load. The residential levy would be 60 percent.

Sheets defended his tax rate recommendations, saying they are as fair. He acknowledged taxes for businesses have been increasing in recent years but added the city is trying to boost business by investing in its future.

"I think, obviously, the commercial property owners are paying as high a rate as they have the last eight or nine years. However, a lot of resources for this city will be going into the business areas.

"The investment of federal, state and local dollars to the revitalization of the business areas compensates for the disparity in the rates," he said.

If the new rates are approved by the council Dec. 16, the first tax bills for FY 92 would likely go into the mail by Dec. 30 and be due Feb. 1.

Councillor Timothy Cahill, who voted against the mayor's classification rates last year, said he may introduce an alternative plan.

The Quincy Board of Assessors advises taxpayers that lists of the FY 92 values are on display at the assessors office and at the main branch of the Quincy public library.

The tax levy for FY 92 is $72,887,771. That figure represents the amount of last year's levy, times two and a half percent (Proposition 2 1/2) plus $1.59 million in new growth.

Tax classification determines what the different tax classes will pay under the provisions of Proposition 2 1/2.

Special Education

The Quincy Parent Advisory Council will meet Thursday, Dec. 12 at 7:30 p.m. at Stop & Shop on Newport Ave.

Meetings are open to the public.

Council To Meet

Phelan Thanks Colleagues For Confidence

Ward 5 Councilor Charles Phelan recently thanked his colleagues on the City Council for choosing him to serve as council president commencing January 1992 for the next two-year term.

"I am looking forward to meeting with all councillors over the next month to work out committee assignments," said Phelan. "I am grateful and flattered by the faith my colleagues placed in me through this nomination.

"I look forward to working with all the councillors, the mayor and city department heads during the next two years."

Leaves Collection Extended Through Friday

Due to leaf persistence on trees and some rainy weekends, the city-wide curbside leaf collection has been extended one additional week through Friday, Dec. 6 to accommodate citizens, announces DPW Commissioner David Colton.

The leaf collection, which began in November, operates on the same day as regular residential trash collection.

Youth Council Christmas Celebration Dec. 6

The Quincy Youth Council is sponsoring a Christmas Celebration, Friday, Dec. 6 at the Fore River Club House from 8 p.m. to midnight.

The evening will feature dancing, socializing and Christmas fun for all ages and will include a disc jockey, refreshments and raffles.

Donation is $5 at the door.

Always Buying
New & Old
TAJ
COIN, STAMPS and SPORTS CARDS
9 Maple St., Quincy, MA 02169
479-1652
Complete Line of Supplies
TF

Real Estate Update

Steve Fitzpatrick

WHO ARE THE BUYERS?

QUESTION: **Can you classify types of buyers and how each class operates?**

ANSWER: Basically, thereare three classes of people who look at homes. The first is in a hurry to move. They may have been transferred or already sold their present home. These are the *buyers*. The second kind is looking for a real bargain. They look only for ads by owners and for thousands of dollars under fair market value. The third kind will never buy. They enjoy looking at homes for a pastime.

Since Realtors publish 35% of classified home sale ads, the 2nd and 3rd groups, of *non-buyers* will be compressed into viewing only 15% of the ads. It makes sense to list with a REALTOR.

85% of home sale ads are published by Realtors.

★★★★★★★★★★★

For all Your Real Estate Needs
QUALITY REAL ESTATE
770-3885
49 Franklin Street
Quincy, MA 02169
We're here to help you.

A Few Words on FUNERAL SERVICE

A Special Invitation

We extend an invitation to members of the clergy in the area to visit with us, view our facilities, and become better acquainted with our funeral home, our staff and directors. It also becomes an opportunity to discuss how we can serve more appropriately your congregations from a religious viewpoint.

This invitation is also extended to doctors and nurses, hospital staffs, coroners, florists, etc., to those who might be benefitted by our "open house" visit. Please phone in advance so we can personally spend this time with you.

Hamel, Wickens & Troupe
Funeral Home, Inc.
26 Adams Street • Quincy, MA
Roger G. Hamel 617-472-5888
Funeral Director

FUNERAL PRE-NEED SPECIALISTS

AdArticle No. 36

Dog And Cat Photo Contest
sponsored by
Pick Of The Litter
The Professional Pet Salon
Win! Win! Win!
lots of prizes for your pet

Best Dog Photo . . .
1st Prize ... One year supply of grooming (6 groomings)
2nd Prize ... 100 Lbs Eukanuba Pet Food
3rd Prize ... A Quality Pet Bed

Best Cat Photo . . .
1st Prize ... One year supply grooming (6 groomings)
2nd Prize ... 40 Lbs of Iams Cat Food
3rd Prize ... A Quality Pet Bed

(All prizes donated by Pick of the Litter, Pet Food Express, J.M. Brady Co., Inc.)

Just mail in or bring in your favorite photo of your dog or cat along with your name, address, phone number and your pet's name to ...

Pick Of The Litter
393 Hancock St.
No. Quincy, MA 02171
Photo must be in by Dec. 31st 1991
Winners will be announced Jan. 18th 1992
Sorry, we don't guarantee the return of your photo

Police Log Hot Spots

Monday, Nov. 25:

Break, 8:57 am, 26 Payne St. Report of break into garage. Tools were taken.

Break, 9:32 pm 1 Arthur St., break into apartment, under investigation.

Tuesday, Nov. 26:

Larceny, 12:38 pm, 141 Newport Ave. Stop & Shop. Customers handbag was stolen from shopping cart.

Break, 5:22 pm, 24 Sonoma Rd. Entrance gained by breaking window. TV, VCR and jewelry taken.

Att. Robbery, 7:08 pm, 20 Brook St. Andres Variety Store. Two suspects attempted to rob attendant. Attendant did not give them anything and suspects fled in a stolen 1985 Audi station wagon.

Wednesday, Nov. 27:

Break/Arrest, 10:19 am, 82 Samoset Ave. Two suspects fled in vehicle toward Quincy Shore Drive. Off. Gilfeather spotted vehicle at Neponset Bridge and followed vehicle to Boston where vehicle was involved in accident. One party arrested. Property from other breaks found in vehicle.

Break, 11:22 am, 30 Moreland Rd. Suspects from above incident had broken in.

Larceny, 2:29 pm, 100 Quincy Ave., Shaws Market. females had her handbag stolen.

Break, 3:02 pm, 92 Fenno St. under investigation.

Break, 3:45 pm, 69 Centre St. One Quincy juvenile was arrested by Det. Paul Hussey

Break, 3:51 pm 66 Furnace Brook Parkway. Under investigation.

Thursday, Nov. 28:

Rape, 1:34 am, Tinson Rd. Suspect climbed onto second floor balcony and entered through sliding glass doors. Under investigation at this time.

Break, 5:35 pm, 144 Taffrail Rd. Under investigation.

Att. Break, 9:05 pm, 2 Payson St. Under investigation

Friday, Nov. 29:

Break/Garage, 3:28 pm, 13 Endicott St. Tools were taken.

Break, 4:38 pm, 16 Bigelow St. Prescription drugs and vodka stolen.

Saturday, Nov. 30:

Att. Break, 9:29 am, 28 Glover Ave., under investigation.

Break, 4:40 pm, 116 Rawson Rd., victim was upstairs when he came downstairs he found someone had entered home and taken wallet.

Sunday, Dec. 1:

Break, 5:08 pm, 94 Bigelow St., under investigation.

Break, 165 Bunker Gill Lane, under investigation.

Services for week: Calls serviced-1163; Arrests made-52; Stolen cars-16.

If you have any information on any of the above crimes; or any crime, please call the Quincy Police Detective Bureau at 479-1212 ext. 312. You will **not** be required to identify yourself, but it could help.

LEGAL NOTICE

COMMONWEALTH OF MASSACHUSETTS THE TRIAL COURT THE PROBATE AND FAMILY COURT
NORFOLK DIVISION
DOCKET NO. 91P2081E1
Estate of MARION MOORE late of QUINCY In the County of NORFOLK

NOTICE

A petition has been presented in the above-captioned matter praying that the last will of said decedent be proved and allowed and that BRYAN D. MOORE of AYER in the County of MIDDLESEX be appointed executor named in the will without surety on the bond.

If you desire to object to the allowance of said petition, you or your attorney should file a written appearance in said Court at Dedham on or before 10:00 in the forenoon on December 18, 1991.

In addition you should file a written statement of objections to the petition, giving the specific grounds therefore, within thirty (30) days after the return day (or such other time as the Court, on motion with notice to the petitioner, may allow) in accordance with Probate Rule 16.

Witness, Robert M. Ford, Esquire, First Justice of said Court at Dedham, the nineteenth day of September, one thousand nine hundred and ninety-one.

THOMAS PATRICK HUGHES
REGISTER OF PROBATE

12/5/91

LEGAL NOTICE

COMMONWEALTH OF MASSACHUSETTS THE TRIAL COURT THE PROBATE AND FAMILY COURT
NORFOLK DIVISION
Docket No. 91P2500E1
Estate of MIRIAM E. WHEELER late of QUINCY In the County of NORFOLK

NOTICE

A petition has been presented in the above-captioned matter praying that the last will of said decedent be proved and allowed and that EDWARD M. JOYCE of SCITUATE in the County of PLYMOUTH be appointed executor named in the will without surety on the bond.

If you desire to object to the allowance of said petition, you or your attorney should file a written appearance in said Court at Dedham on or before 10:00 in the forenoon on January 8, 1992.

In addition you should file a written statement of objections to the petition, giving the specific grounds therefore, within thirty (30) days after the return day (or such other time as the Court, on motion with notice to the petitioner, may allow) in accordance with Probate Rule 16.

Witness, Robert M. Ford, Esquire, First Justice of said Court at Dedham, the eighteenth day of November, one thousand nine hundred and ninety one.

THOMAS PATRICK HUGHES
Register of Probate

12/5/91

LEGAL NOTICE

INVITATION FOR BIDS
CITY OF QUINCY, MASSACHUSETTS
PURCHASING DEPARTMENT
1305 HANCOCK ST., QUINCY, MA 02169

Invites sealed bids/proposals for furnishing and delivering to the City of Quincy:

School Department:
General Supplies December 19, 1991 @ 10:00 AM

Detailed specifications are on file at the office of the Purchasing Agent, Quincy City Hall, 1305 Hancock St., Quincy, MA 02169.

Bids must state exceptions, if any, the delivery date and any allowable discounts.

Firm bid prices will be given first consideration and will be received at the office of the Purchasing Agent until the time and date stated above, at which time and date they will be publicly opened and read.

Bids must be in a sealed envelope. The outside of the sealed envelope is to be clearly marked, "BID ENCLOSED" with time/date of bid call.

The right is reserved to reject any or all bids or to accept any part of a bid or the one deemed best for the City.

James A. Sheets, Mayor
Robert F. Denvir, Jr., Purchasing Agent

12/5/91

U.S. SAVINGS BONDS

LEGAL NOTICE

COMMONWEALTH OF MASSACHUSETTS THE TRIAL COURT THE PROBATE AND FAMILY COURT
NORFOLK DIVISION
DOCKET NO. 91P2447-E1
Estate of JEAN M. JOYCE late of QUINCY In the County of NORFOLK

NOTICE

A petition has been presented in the above-captioned matter praying that the last will of said decedent be proved and allowed and that THOMAS R. MULLEN of QUINCY in the County of NORFOLK be appointed executor named in the will without surety on the bond.

If you desire to object to the allowance of said petition, you or your attorney should file a written appearance in said Court at Dedham on or before 10:00 in the forenoon on January 8, 1992.

In addition you should file a written statement of objections to the petition, giving the specific grounds therefore, within thirty (30) days after the return day (or such other time as the Court, on motion with notice to the petitioner, may allow) in accordance with Probate Rule 16.

Witness, Robert M. Ford, Esquire, First Justice of said Court at Dedham, the eighteenth day of November,, one thousand nine hundred and ninety-one.

THOMAS PATRICK HUGHES
REGISTER OF PROBATE

12/5/91

LEGAL NOTICE

COMMONWEALTH OF MASSACHUSETTS THE TRIAL COURT THE PROBATE AND FAMILY COURT
NORFOLK DIVISION
DOCKET NO.91P2586E1
Estate of LAURENCE H. CURTIS late of QUINCY In the County of NORFOLK

NOTICE

A petition has been presented in the above-captioned matter praying that the last will of said decedent be proved and allowed and that GRETE F. CURTIS of QUINCY in the County of NORFOLK be appointed executrix named in the will without surety on the bond.

If you desire to object to the allowance of said petition, you or your attorney should file a written appearance in said Court at Dedham on or before 10:00 in the forenoon on January 8, 1992.

In addition you should file a written statement of objections to the petition, giving the specific grounds therefore, within thirty (30) days after the return day (or such other time as the Court, on motion with notice to the petitioner, may allow) in accordance with Probate Rule 16.

Witness, Robert M. Ford, Esquire, First Justice of said Court at Dedham, the second day of December, one thousand nine hundred and ninety-one.

THOMAS PATRICK HUGHES
REGISTER OF PROBATE

12/5/91

Crime Watch

By ROBERT HANNA
Crime Prevention Officer
Quincy Police Department

Holiday Season Crime Prevention Tips

Shopping areas across the Commonwealth become more popular as the holiday season approaches, not only for shoppers but also for robbers and thieves. The Quincy Police Department recommends the following tips for all citizens visiting malls and shopping areas this holiday season.

• Always keep your car locked whenever and wherever it is parked. Remember "Lock it and pocket the keys."

• If it is necessary to leave packages in your car, put them in your trunk, out of sight. If you have a station wagon, put the packages on the floor and place a blanket over them.

• Park in a well-lit area and as close to the stores as possible, avoiding remote and poorly-lit areas. Try to park in an area where people will be coming and going constantly. This will discourage the mugger.

• Do Not put your purse down while looking at merchandise or buying groceries. Only carry a purse if necessary. You can lock your purse in the trunk of your car and only take the items you need.

• Do Not carry large sums of money. Bring only the cash necessary for purchases. Credit cards should only be brought with you if you anticipate using them.

• Do Not let your purse dangle. Place one end of the purse in the palm of your hand and the other in the bend of your elbow, keeping the purse close to the body.

• Never place your wallet in your rear trouser pocket, carry it in a front trouser pocket. Should you need to carry a wallet in a rear pocket, either place a comb inside it or wrap a rubber band around it. Both of these methods will make the wallet cling to the inside of your pocket thus deterring a pick-pocket.

• Be on your guard. Bargains such as expensive items, offered at a fraction of their real cost, could be fraudulent or stolen.

• When you leave your home to go shopping, turn on a light and leave a radio or TV on. This may help to keep a potential burglar from entering your home.

If you see anything suspicious during this holiday season report it to the local police IMMEDIATELY!

Citywide Parents' Council To Meet

The Quincy Citywide Parents' Council will meet Monday, Dec. 9 at 7:30 p.m. in Quincy High School's Pride Room.

All concerned citizens are invited to attend and participate in our discussions about important matters that affect the Quincy Public Schools.

Among topics to be discussed at the meeting will be class size, school maintenance, goal setting and long range planning.

For more information call JoAnn Bragg at 471-3822.

LEGAL NOTICE

COMMONWEALTH OF MASSACHUSETTS THE TRIAL COURT THE PROBATE AND FAMILY COURT DEPARTMENT
Norfolk Division
Docket No. 91P0699-GM

NOTICE OF GUARDIANSHIP-MINOR WITHOUT SURETIES

To Katie Lynn Lally of Quincy and to all persons interested in the estate of Katie Lynn Lally of Quincy in said County MINOR, a minor.

A petition has been presented in the above-captioned matter praying that Gertrude Ann Tinney of Quincy, in the County of Norfolk be appointed Guardian of minor with custody without surety on the bond.

If you desire to object to the allowance of said petition, you or your attorney must file a written appearance in said Court at Dedham on or before ten o'clock in the forenoon on January 8, 1992.

Witness, Robert M. Ford, Esquire, First Justice of said Court at Dedham, the twenty-fifth day of November in the year of our Lord one thousand nine hundred and ninety-one.

THOMAS PATRICK HUGHES
REGISTER OF PROBATE

12/5/91

Save Gas and Money
Shop Locally

GRANITE LOCK CO
SERVICE MOBILE
AUTO-HOME-BUSINESS
• DEADBOLTS INS'ALLED
• LOCKS REKEYED
• DOOR CLOSERS
• PANIC HARDWARE
• AUTO KEYS FITTED
VISIT OUR SHOWROOM
755 SO. ARTERY, QUINCY
472-2177

CLASSIFIEDS

EVERYBODY'S MARKETPLACE

FOR RENT

HALLS FOR RENT
Newly Renovated
Sons of Italy Social Center
Golden Lion Suite
Capacity - 300
Venetian Room
Capacity - 140
Call 472-5900
TF

HALL FOR RENT
North Quincy K of C Building
5 Hollis Avenue
For information please call
328-5967

HALL FOR HIRE
Weddings, Showers, Meetings, Banquets
Elks Home, 440 E Squantum St
Quincy
472-2223
TF

LEGAL NOTICE

COMMONWEALTH OF MASSACHUSETTS THE TRIAL COURT THE PROBATE AND FAMILY COURT
NORFOLK DIVISION
Docket No. 91P2542E1
Estate of AGDA E. GUSTAFSON AKA: AGDA GUSTAFSON late of QUINCY In the County of NORFOLK

NOTICE

A petition has been presented in the above-captioned matter praying that the last will of said decedent be proved and allowed and that BERTEL H. SJOLIN of ROCKLAND in the County of PLYMOUTH be appointed executor named in the will without surety on the bond.

If you desire to object to the allowance of said petition, you or your attorney should file a written appearance in said Court at Dedham on or before 10:00 in the forenoon on January 8, 1992.

In addition you should file a written statement of objections to the petition, giving the specific grounds therefore, within thirty (30) days after the return day (or such other time as the Court, on motion with notice to the petitioner, may allow) in accordance with Probate Rule 16.

Witness, Robert M. Ford, Esquire, First Justice of said Court at Dedham, the eighteenth day of November, one thousand nine hundred and ninety-one.

THOMAS PATRICK HUGHES
REGISTER OF PROBATE
12/5/91

WANTED

WANTED TO BUY
Old woodworking tools, planes, chisels, surplus hand tools; all trades. Precision machinist tools. Also wanted: old books, paintings, frames, antiques, estate lots.
1-617-558-3839 TF

WANTED TO BUY FURNITURE-ESTATES
Highest prices for entire contents-attic to cellar. Also separate items-books, clocks, wicker, prints, glass, etc.
Call Alden 472-4917 12/26

FOR SALE

CHRISTMAS REINDEERS FOR SALE
$15 each. 44 Germain Ave., Quincy Point
472-5649 12/5

LEGAL NOTICE

COMMONWEALTH OF MASSACHUSETTS THE TRIAL COURT THE PROBATE AND FAMILY COURT
NORFOLK DIVISION
DOCKET NO. 91P2537-E1
Estate of MARY C. BALDWIN late of QUINCY In the County of NORFOLK

NOTICE

A petition has been presented in the above-captioned matter praying that the last will of said decedent be proved and allowed and that KATHLEEN T. McALEER, formerly known a KATHLEEN T. DRENNAN of QUINCY in the County of Norfolk be appointed executrix named in the will without surety on the bond.

If you desire to object to the allowance of said petition, you or your attorney should file a written appearance in said Court at Dedham on or before 10:00 in the forenoon on January 8, 1992.

In addition you should file a written statement of objections to the petition, giving the specific grounds therefore, within thirty (30) days after the return day (or such other time as the Court, on motion with notice to the petitioner, may allow) in accordance with Probate Rule 16.

Witness, Robert M. Ford, Esquire, First Justice of said Court at Dedham, the eighteenth day of November,, one thousand nine hundred and ninety-one.

THOMAS PATRICK HUGHES
REGISTER OF PROBATE
12/5/91

LEGAL NOTICE

CITY OF QUINCY
IN COUNCIL
ORDER NO. 384
ORDERED: December 2, 1991

Be it ordained that the City Council of the City of Quincy conduct a PUBLIC HEARING, in accordance with the provisions of Mass. General Laws. Chapter 40. Section 56 and Massachusetts Department of Revenue Informational Guidelines on December 9, 1991 at 7:00 P.M. on the question of the adoption of the percentages of the local tax levy to be borne by each class of real and personal property for fiscal year 1992.

A True Copy
ATTEST: John M. Gillis
Clerk of Council
12/5/91

SERVICES

LARRY'S HOME REPAIR
- Carpenters
- Painters
- Decorators

General Contractor
20 Years Experience
Licensed • Insured
Interior-Exterior Painting
Scroll Ceiling
All Home Repairs
Small or Large
659-7471 328-8735
TF

HELP WANTED

MAKE $1000 A WEEK OR MORE
Over 400 companies need homeworkers now. Amazing recorded message reveals details. Call 328-8374 Ext. 22 12/26

CANNERY WORKERS/ ALASKA
Hiring $600/wkly. Over 8000 openings. Male/female. Free Transportation. Room and board. Call E.I.C. Now! 1-206-736-7000 Ext. 5593B5 12/5

SANTA'S HELPERS WANTED
Part-time 10 to 15 hrs per wk. $15 per hr/guaranteed. Plus $1,000 in free jewelry (6 night trial period) Jewel's by Park Lane. Gloria.
Call (617) 265-1075 12/5

READ BOOKS AT HOME
$100 a title. $30,000+/Yr potential. Free recorded message reveals details. Call today 617-446-8171 Dept. 7M 12/5

MAKE $1000 A WEEK OR MORE
Over 400 companies need homeworkers now. Amazing recorded message reveals details. Call 323-8374 Ext. 22 12/19

MISCELLANEOUS

BINGO
North Quincy K of C
Wed., 7 pm - Hard Cards
Prizes-Snacks
Relaxed Atmosphere
Refreshments. Parking
Call 328-9822 2/13

SERVICES

- Tar and Gravel
- Shingles
- Gutters
- Repairs

HEALY ROOFERS
'Flat Roof Specialists'
Jim Healy
471-2123 12/19

J&R Carpet & Upholstery Cleaning
2 Rooms $26
Sofa, Loveseat & Chair $69
Call for Estimate
268-6219 12/26

CLEANING Old Fashioned Way
Home, Ofice, Apts.
Exc. Ref. Reas. Rates.
Marilda 436-6570 1/2

SUPERIOR TREE & LANDSCAPE SERVICE
Trees cut down, pruning, limbs removed. Cords of firewood sold and delivered for $125. Winter cleanups, leaves, twigs, yards, cellars, gutters cleaned and oiled. Fully Insured, Reasonable rates.
Call Joe 825-2515 12/5

INSTRUCTION

WORD PROCESSING IS IN DEMAND!
Learn more quickly and thoroughly with private instruction! Call Word Connections (617) 849-8002 Leave Message All calls promptly returned. 12/19

PERSONALS

THANK YOU ST. JUDE
VS 12/12

SERVICES

EXPERT LAMP REPAIR & REWIRING
GRANITE LOCK CO.
472-2177
755 SOUTHERN ARTERY QUINCY TF

Painting & Wallcovering
by Ed Barr
The highest quality work performed neatly at reasonable rates. Free estimates, referrences available, over 18 years experience.
Call 479-3284 today 12/26

Carpet & Upholstry Cleaning by JK&K
- Dry Foam Method
- Cleans Deep Down
- Drys faster than steam

Call anytime 471-6319 11/28

FOR RENT

SHOOTERS PUB FOR RENT
Available for any occasion. A setting reminiscent of an Old English Pub. 4 antique Billiard tables, dart boards. For more information call
472-0771 1/30

N. QUINCY, 5 1/2 Rms., 2 bedrms, lrge kitchen, Walk to T and stores. Available 12/1 $650 Month
Call 328-4907 12/5

STORE FOR RENT
Cheap Rent $550
(BAMT Parking Lot)
65 Billings Rd.
North Quincy
734-8172 12/5

HALL FOR RENT
(completely remodeled)
Houghs Neck Post No. 380,
American Legion, 1116 Sea St.
479-6149
TF

SERVICES

A & T Vacuum
- 14.95 Overhaul Special on any vacuum
- Sewing machine repairing
- VCR repairing and cleaning
- Sharpening (scissors, knives, etc.)
- Oreck XL Vacuums
- Electrolux w/power nozzle $150
- Used Vacuum's $45 & up

27 Beale St.
Wollaston
479-5066

Your South Shore Headquarters For

Appliance Service ON ALL MAJOR APPLIANCES
HANCOCK TIRE & APPLIANCE
115 Franklin St., So. Quincy
4/2-1710
TF

WALLPAPERING
Frank Montani
Highest Quality Workmanship and Service. Neat, clean, professiional; reasonable rates; ceilings painted. Please leave message 698-9472 2/6

JOYCE ROOFING CONTRACTOR
Complete remodeling: bathrooms, kitchens, vinyl siding, porches, windows. Interior, Exterior, painting. Call 696-8236. Licensed, Fully Insured. 12/5

Carpet & Upholstry Cleaning by JK&K
- Dry Foam Method
- Cleans Deep Down
- Drys faster than steam

Call anytime 471-6319 12/26

Save Gas and Money Shop Locally

The Quincy Sun

MAIL TO: THE QUINCY SUN, 1372 Hancock St., Quincy, MA 02169
PAYABLE IN ADVANCE. Payment must accompany order.

RATES

1 WEEK	☐ $5.00 for one insertion, up to 20 words, 10¢ for each additional word.
3-7 WEEKS	☐ $4.60 per insertion up to 20 words for 3-7 insertions of the same ad, 10¢ each additional word.
8-12 WEEKS	☐ $4.30 per insertion up to 20 words for 8-12 insertions of the same ad, 10¢ more each additional word.
13 WEEKS OR MORE	☐ $4.00 per insertion up to 20 words for 13 or more insertions of the same ad, 10¢ each additional word.

INDEX
- ☐ Services
- ☐ For Sale
- ☐ Autos
- ☐ Boats
- ☐ For Rent
- ☐ Wanted
- ☐ Help Wanted
- ☐ Pets, Livestock
- ☐ Lost and Found
- ☐ Real Estate For Sale
- ☐ Real Estate Wanted
- ☐ Miscellaneous
- ☐ Work Wanted
- ☐ Antiques
- ☐ Coins & Stamps
- ☐ Rest Homes
- ☐ Instruction
- ☐ Day Care
- ☐ Personal
- ☐ Electrical & Appliances

☐ Enclosed is $_____for the following ad to run _____weeks In The Quincy Sun

COPY:_____

NO REFUND WILL BE MADE AT THIS CONTRACT RATE IN THE EVENT OF CANCELLATION.
DEADLINE: MONDAY, 5:00 P.M. PLEASE INCLUDE YOUR PHONE NUMBER IN AD.

Suburban Grand Slam Credit Card
Unreal Credit Terms

Suburban
TV & APPLIANCE CENTERS
"SERVICE . . . IS OUR BUSINESS!"

SALE EVENT
7 DAYS ONLY!
Sale Prices Good Thru December 7 at 9:00 PM

SUBURBAN'S THE SUPERSTORE WITH THE BARGAINS!

WITH OUR UNBEATABLE DISCOUNT PRICES, SUPERSTAR SERVICE AND GREAT SELECTION, CAN YOU AFFORD NOT TO SHOP AT SUBURBAN . . .

SUBURBAN'S DISCOUNT COUPON
SAVE $150 OFF TO $250 OFF
ALL MITSUBISHI® BIG SCREENS 31" OR LARGER

COLOR TELEVISIONS

*FREE CAR PHONE WITH PURCHASE OF ANY COLOR TV 25" OR LARGER
*Must be 18 yrs. of age or older. Must activate phone thru Suburban. Must maintain cellular one service for minimum 120 days.

SAVE $30 — 13"
Samsung® 13" Color TV
$168
Model #TC3145
•13" Screen
•Manual Tuner
•Color Adjustments

SAVE $60 — 19"
Zenith® 19" Color TV
$188
Model #519025
•19" Screen
•Color Adjustments

SAVE $100 — 19"
Sylvania® 19" Remote Color TV
$198
Model #SRC1949
•Great Picture
•Remote Controlled
•On-Screen Adjustments

SAVE $80 — 27"
Samsung® 27" Screen Stereo Color TV
$468
Model #TC2750
•On Screen Menu
•A/V Input/Output Jacks
•Dual Antenna INputs

SAVE $160
Toshiba® Deluxe Stereo Color TV
$488
Model #CP2767
•Super Tube
•Surround Sound
•Direct Video/Stereo Audio Jacks

SUPERSTORE PRICES WITH SUPERSTAR SERVICE!

VIDEO CASSETTE RECORDERS & CAMCORDERS

Shinton® 2-Head VCR
SAVE $80 $148
Model #540
•2 Video Heads
•Tracking Controls

Samsung® 2-Head Video Player
SAVE $30 $168
Model #VP2300
•Auto Repeat
•Picture Search
•Remote Control

Panasonic® 2-Head VCR
SAVE $60 $238
Model #PV2101
•On-Screen Programming
•Digital Auto Tracking
•High Speed Search

Sony® VHS 4-Head Hi-Fi VCR
SAVE $100 $498
Model #SLV585
•4 Video Heads
•On Screen Programming
•Special Effects

FOR EXAMPLE
Sony Super Lo-Light Camera with Digital Superimpose
SAVE $200 $798
#CCD-F401

EVERY PANASONIC® AND SONY® CAMERA ON SALE!
Choose From Full Size, VHS, VHS-C or 8mm Format

ELECTRONICS

Mobile Phones
Uniden® Mobil Phone
SAVE! $99.95
Model #CP1900
Features: Dual Nam, Hands, Free Operation, Auto Answer, 30 No. Memory, One Touch Dialing, Horn Alert, many other features
Must be 18 yrs. of age or older. Must activate phone thru Suburban. Must maintain cellular one service for minimum 120 days.

Sony® AM/FM Radio
SAVE $15 $5.88
Model #ICF350
•Battery Power
•Fashionable Design
LIMITED STOCK

Sony Walkman®
SAVE $10 $12.98
Model #SRF26
•Stereo Tuner
•Belt Clip
•Ultra Light Headphones

Sony® Boombox
SAVE $50 $34
Model #CFM140
•AM/FM Cassette Player
•Beautiful Sound
•Single Speaker

Fisher 100-watt Stereo System
SAVE $400 $398
CLOSEOUT SPECIAL!

AUDIO

HOME SPEAKERS
SAVE 35% TO 50% OFF
Selected Models!
Choose from A/R, Sony, Technics and Fisher models. Limited quantities.
Now! $72 to $390 PR.

Pioneer® Car Stereos
Choose from AM/FM cassette or AM/FM with CD players.
Our Best Sale Prices Of The Year!
Now From $128 to $408

WE SERVICE ALL MAJOR BRANDS OF APPLIANCES AND HOME ELECTRONICS

REFRIGERATORS

Hotpoint® 18 Cu. Ft. Refrigerator
SAVE $60 $488
Model #CTX18PP
•Adjustable Shelves
•Twin Vegetable/Fruit Pans
•Energy Saver Switch

Whirlpool® 20 Cu. Ft. Refrigerator
SAVE $100 $598
Model #ET20NK
•Adjustable Wire Shelves
•Space-Saving 28" Width
•Exterior Moisture Control

WASHERS & DRYERS

Maytag® Large Capacity Washer
SAVE $70 $428
Model #A5000
•3 Temperature Controls
•2 Load Sizes
•Large Capacity

Whirlpool® Deluxe Dryer
SAVE $70 $328
Model #LE9300
•3 Temperature Controls
•4 Auto Cycles
•Hamper Style Door

Introducing Our New Contract Sales Division
For Information Call Mr. Michael at
1-800-244-8353

RANGES

Whirlpool® Self-Cleaning Electric Range
SAVE $50 $448
Model #RF360
•Lift-up Spillguard Cooktop
•Solid Black Glass Door
•Two 8", Two 6" Plug-in Burners

General Electric® Gas Range
SAVE $70 $588
Model #JGBP24
•Extra Large Self Clean Oven
•Black Glass Oven Door
•Lift-up Cooktop for Easy Cleaning

DISHWASHERS

Whirlpool® Deluxe Dishwasher
SAVE $50 $348
Model #DU8500
•4 Automatic Cycles
•Power Clean Washing System
•Black/Almond Door Panel

MICROWAVES

Samsung® Microwave
SAVE $50 $118
Model #MW2500
•White on White
•Touchmate Controls
•6 Cu. Ft. • 500 Watts

Amana® Deluxe Touchmatic Microwave
SAVE $40 $228
Model #RL358
•1.2 Cu. Ft. Capacity
•700 Watts
•Touchmatic Control Panel

Suburban
TV & APPLIANCE CENTERS

N. WEYMOUTH
252 BRIDGE STREET
ROUTE 3A
(617)
337-4300

HANOVER
1095 WASHINGTON ST.
ROUTE 53
(617)
826-3700

PLYMOUTH
91 CARVER ROAD
ROUTE 44
(508)
747-4700

FREE DELIVERY!
SUBURBAN MasterCard VISA DISCOVER
CHARGE IT!

OPEN MONDAY thru FRIDAY 9 'til 9 • SATURDAY 9 'til 6 • SUNDAY NOON 'til 5 • HANOVER STORE OPEN SATURDAY 9 'til 9
PLYMOUTH STORE OPEN MONDAY thru FRIDAY 10 'til 7 • SATURDAY 9 'til 6 • SUNDAY NOON 'til 5
Note: Some art may not depict actual item and is used for display only. We are not responsible for typographical errors.

THOMAS Crane Public Library
Box 379
Quincy, Ma. 02169

The Quincy Sun

VOL. 24 No. 12 Thursday, December 12, 1991 30¢

Reading Awareness Week At Bernazzani School

MAYOR JAMES SHEETS reads to first graders at the Charles Bernazzani School as part of the second annual Statewide Reading Awareness Week which celebrated National Children's Book Week. Teacher Catherine Barrett looks on.

COURTNEY RAND, a student in Kathleen Creedon's first grade class at the Bernazzani School, is presented a ribbon during an award ceremony honoring students who read books during summer vacation. Looking on is Principal Morrie Hibbard.

(Quincy Sun photos by Tom Gorman)

Sheets Stands Firm On Classification Hikes

Residents, Business Unite In Opposition To Higher Taxes

By STEVE KAVANAGH

Despite an overwhelming "no new taxes" message from homeowners and business owners at a public hearing Monday, Mayor James Sheets said he stands by his tax classification recommendation to increase the residential rate to $12.05 and the business (CIPP) rate to $25.69.

Under the Mayor's plan the average single family home owner would pay an additional $57 in fiscal year 1992. While the average increase for business owners would be 6.1% on their tax bills.

"My recommendation gives the best possible break to the single family homeowner," Sheets said.

The general consensus of about 150 people at City Hall Monday night was that business and homeowners should not be pitted against one another and that they prefer no increase at all.

"The City Council is our last line of defense," said Loren Strout of 112 Robertson St. Strout owns Presidents City Motel and is acting president of the recently formed Quincy Business Voice. "You are the public's voice and we are sending a message to the Mayor through you. We don't want a tax increase."

The council will vote Monday night on the matter and may adopt the Mayor's recommendation or one of its own. Ward 3 Councillor Larry Chretien has proposed a plan more favorable to business. His plan would raise the average homeowners bill by $81 while the average increase to business would be 4.8%.

Chretien said that because of new information he has since recieved and after input from the public hearing he is undecided. "The Mayor and I are in the same ballpark," he said.

Councillor-at-Large Tim Cahill was upset by a proposal which was attributed to him by Chretien and printed in a recent issue of The Patriot Ledger. A press release from Chretien detailed a plan by Cahill calling for an increase of $164 to homeowners and 0.06% to business.

"That is not my proposal," Cahill said. Chretien said he apologizes for the error.

Cahill said that although he doesn't think Chretien's proposal goes far enough in easing the burden on business he hasn't formulated a proposal of his own yet.

"I wanted to wait for tonight (the public hearing). I haven't determined what I'm going to recommend (for the tax shift), it may be lower than (Chretien's proposal for business)," Cahill said.

Nobody spoke in favor of a tax increase during the public hearing while 32 people spoke in opposition, 30 others signed their names in opposition and 16 letters in opposition had been received.

A drop in property values has created the need to increase tax rates. The fiscal year 1991 total tax levy was $69.5 million. Through new growth and the increase allowed by Proposition 2 1/2 the FY 1992 tax levy will be $72.8 million.

Marion Fantucchio, chairman of the Board of Assessors, said the new rates were calculated based on property valuations as of Jan. 1.

Business leaders argued that the city will suffer in the long run if stores close up because the tax base will shrink and residents will have to make up the difference.

"You won't see new business coming to Quincy and there will be no new growth," said Quincy attorney Robert Quinn whose firm owns its condominium office on Willard Street.

(Cont'd on Page 13)

Fertilizer Plant Noise Public Forum Dec. 17

The Massachusetts Water Resources Authority will hold a public forum Tuesday, Dec. 17 at 7:30 p.m. inside the Quincy City Hall Council Chamber, to discuss issues relating to testing programs at the new fertilizer plant at the Fore River Staging Area.

The program will include a report on attempts being made to reduce noise levels created by the testing of exhaust fans. Members of the MWRA staff and engineering consultants will present a status report and explain the measures planned for noise reduction.

"We are setting aside plenty of time for open discussion after the formal presentation," said Carole Greenleaf, MWRA community coordinator for Quincy, Braintree and Weymouth.

The city council chamber is wheelchair accessible.

The newly opened treatment plant in Quincy Point has begun turning tons of foul-smelling sewage sludge--the major source of pollution to Boston Harbor--into odorless, BB-sized fertilizer pellets.

By the end of the year, the $87-million plant, which is part of the $6.1 billion cleanup project, is scheduled to be in full operation. The full-scale start up will put an end to the dumping of sewage sludge that made Boston Harbor one of the most polluted in the country.

MWRA officials say a few minor problems at the plant must be worked out before the plant begins processing all of the 164 million gallons of sludge the MWRA sewage district generates each year. Ultimately, the plant will turn sludge into 70,000 tons of fertilizer pellets a year.

For more information, call Greenleaf at 617-241-6057 ext. 1180.

The sludge to fertilizer process comprises seven steps.

First, about 450,000 gallons of sewage sludge, slightly more than one-day output of 43 cities and towns, arrives on a covered barge. It is offloaded through a hose into one of four storage

(Cont'd on Page 12)

MEMBERS OF THE Quincy Partnership Inc., the group which raised the funds for lighting the city's historic buildings, met outside the United First Parish Church to express appreciation and season's greetings to everyone who assisted in the year-long "Light Quincy" project. From left, Robert Curry, James Lydon, Mark Bertman, Sandra Williams, Chairman Edward Keohane, Maureen Rogers, Joseph Doran, Michael McFarland and Thomas Koch of the Mayor's Office.

Quincy College Not To Pay Membership Fees

O. Clayton Johnson, president of Quincy College said that the college will no longer pay fees for membership in community service organizations.

In a press release Johnson said, "Such memberships remain essential for the college to establish positive public interaction in order to expand academic programs and receive scholarship funds."

Johnson also emphasized that Quincy College does not receive financial support from the city or state and is self-supporting.

CHARLIE'S MINI-MARKET

Holiday Party Platters

#1 Charlie's Special

Imported Ham, Roast Beef, Turkey Breast, Genoa Salami, LOL American Cheese, Potato Salad, Cole Slaw, Rolls & Pickles

Serves 25 for only $34.95

#3 Finger Sandwich Buffet

A tray of tasty finger rolls filled with: Chicken Salad • Tuna Salad Crabmeat Salad

Serves 10-12 for only $24.95

Holiday Beer Specials

Bud & Miller Suitcases

24 Cans - Only $14.49 + Dep.

ORDER EARLY

Call 770-3245

247 Atlantic St. North Quincy

Shea Rink Open For Public Skating

The MDC Shea Memorial Rink, Willard St., West Quincy, is open for public skating.

Hours are Tuesday from 1 to 4 p.m., and Saturday and Sunday from 2 to 3:50 p.m.

Skate rentals, skate sharpening, concession and lessons are available at the rink.

Call the rink at 472-9325 to confirm hours. The schedule is subject to change.

QCBPA HONORS -- Virginia Ridge of Musical Memories received the Member Appreciation Award and Richard Carriger of Pilgrim Restaurant the Member Recognition Award at the Quincy Center Business and Professional Associations holiday social at Raffael's Restaurant, North Quincy. They are flanked here by QCBPA President Charles Ryder of Ryder's of Quincy and Eileen Cohen, executive director.

(Photo Quick of Quincy photo)

Quincy VNA Hospice 'Tree Of Lights' In Sun Window

For the first time this holiday season, Quincy Visiting Nurse Association, Inc., Hospice Program will have a magical "Tree Of Lights" in the front window of *The Quincy Sun*, 1372 Hancock St., Quincy Center.

The lighted tree honors all of the patients who are served and their families as well as those from the Hospice Program who reach out to help. Holiday tree lighting has been a part of the Hospice tradition in other cities for the last several years, but this is the first occasion for Quincy residents to have their own Hospice tree.

There will be a Tree Lighting Party Friday, Dec. 13. Hospice volunteers, special friends, staff and those in the hospice program are invited to drop into the Sun to see the tree lighted on Friday in the late afternoon.

The holiday season marks the annual fundraising of Quincy Visiting Nurse Association, Inc. This year's bright "Tree of Lights" will honor those who wish to designate a gift in memory of a Hospice patient or a loved one.

The tree is a special commemoration of Quincy's Hospice service. Contributions should be sent to Quincy Visiting Nurse Association, Inc., 1354 Hancock St., P.O. Box 2370, Quincy, MA 02269-2370.

Anyone wishing to remember someone can call Carol or Heidi at 472-2828.

Milk, Bread, Eggs Frozen Foods

Copies • US Postal Stamps

★ SAM'S ★ VARIETY

"North Quincy's Family Store For Over 10 Years"

THE LOTTERY

Featuring Over 12 Varieties Scratch Tickets

Gallon 1% Milk **$1.79**

Coke 2 ltr. **.99¢** Plus Dep.

Vincent's Chips (6 oz) **.79¢**

328-9135

125 Billings Rd. North Quincy

Holiday Special

Complete Perm

$25

$50 Value

First Time Customers Only

Beauty Gardens

1436 Hancock St., Quincy Center

Mon. thru Fri. 8 am to 10 pm; Sat til 5 pm

WALK-IN SERVICE

Gift Certificates Available

472-9112 - 472-9117

Paris Perfumes

We at Paris Perfumes are proud to present our outstanding quality versions of the worlds most desired perfumes.

Elizabeth Taylor's Passion,
Calvin Klein's Eternity
and Este Lauder's White Linen
are just a few examples.

Our perfumes are full strength - not parfums or toilet waters; and have been painstakingly tested to be as close to the originals as possible. In fact, *in actual tests up to 90% could not distinguish any difference at all between our version and the originals*, and in many cases, consumer panels preferred our versions to the originals. (*Joy* and *Georgio* to name two!)

What you don't get and don't pay for is a fancy crystal bottle, expensive advertising, and exorbitant profits for several levels of wholesale and retail distribution. You only pay for what you wear ... A magnificent perfume. *(Example: Dept. Store 1 oz. Joy $300, Paris Perfume 1 oz. Joy $27)*

Call now for a no obligation demonstration and compare for yourself in the convenience of your own home by dialing 328-0750.

Because our staff may be on the road during this busy holiday season, you may want to take advantage of our paging service. Simply dial 456-5443 on a touch tone phone, wait for the beep, then punch in your number, and one of our representatives will get back to you within the 1/2 hour.

DON'T MISS OUT. CALL NOW!

Grand Opening Special

14K GOLD CHAINS & BRACELETS

at $13.99 /gram*

15% DISCOUNT ON ALL DIAMONDS AND COLORED STONES

QUINCY JEWELRY EXCHANGE

543 WASHINGTON ST., (RTE 3A)
QUINCY, MA 02169
(617) 773-1501

Jewelry Bought, Sold, Pawned and Repaired

*on selected items

WELCOME WAGON WANTS TO VISIT YOU WITH GIFTS

ALL FREE TO YOU

If you've become engaged, are a new parent or moved, I'd like to call on you with gifts in my basket, information and cards you can redeem for more gifts at local businesses. Free to you and a helpful way to learn answers to your questions.

BARBARA MENDEZ
479-2587

Welcome Wagon

'A Way Of Helping'

Quincy Store Owner Donating New Clothing To City's Needy

By MICHAEL WHALEN

In a heartwarming display of generosity, a local shop owner recently exemplified the true spirit of Christmas by making a substantial donation to the city's needy.

Caryn Smith, owner of Caryn's Corner at 1360 Hancock St., has given away what she estimates to be 800-1000 units of brand new clothes to various local charity organizations.

"I've worked in Boston City Hospital, and I knew organizations like the Pine Street Inn and Rosie's Place took clothes donations," said Smith. "I thought it would be nice to help people locally."

Smith said the clothes she donated were part of a surplus she owned as a result of buying a shop in Wellesley known as La Sweatre.

"There was certain merchandise in the shop I wanted for my store, and it ended up I had to buy the entire place," she said.

The clothes, which consisted of sweats, shirts, pants, jackets and other items, were divided among five local organizations: Father Bill's Place, the Koch Club, the Protestant Social Service Bureau, the Long Island Shelter, and the Sacred Heart Church Prayer Group.

Smith said the poor economy was one reason she decided to do her part to become involved in the spirit of the holiday season, adding that she has spoken to customers who have fallen upon unemployment and other financial problems.

"It's a way of helping people at this time of year," she said. "It's going to be a tough year for a lot of people."

CARYN SMITH, right, owner of Caryn's Corner, 1360 Hancock St., Quincy Center, hands a new sweatshirt to Simone Koch of the Koch Club. Smith is donating 800 to 1,000 new garments to five local charities. The charities will distribute the clothing to needy Quincy citizens this holiday season.

(Quincy Sun photo by Robert Bosworth)

Montilio Downtown Shop Sold At Auction

The former home of Montilio's Pastry Shop, the famous baker which made cakes for a pope and a president, was sold at auction Tuesday for $184,000 to a Boston real estate company.

The bakery, at 29 Chestnut St., Quincy Center, was a fixture in downtown for many years.

Tim Clifford of Property Management Co. of 48 State St., Boston, submitted the high bid on the 12,236 square foot parcel.

Peter O'Connell of O'Connell Management Co. of Quincy was the only other registered bidder to submit a bid.

Free Blood Pressure Screening

The Stop and Shop Supermarket Company will offer a free blood pressure screening Friday, Dec. 13 from 10 a.m. to 2 p.m. at the Super Stop & Shop, 141 Newport Ave., Quincy.

No appointment is necessary.

Leaf Recycling Saves $50,000

The Quincy Department of Public Works saved nearly $50,000 this year through the second annual curbside leaf collection program.

DPW Commissioner David Colton said that 5,300 cubic yards of leaves had been collected for recycling. The savings to the city results from money Quincy does not have to pay by sending the leaves to a landfill.

The leaves are being stored at the DPW's compost facility and are being converted for use as loam and topsoil in the Spring.

This year the five-week collection program resulted in an increase of 1,000 cubic yards over last year.

Quincy Post Office Open Sunday

For the convenience of holiday mailers, the Quincy Post Office, 47 Washington St., Quincy Center, will be open Sunday, Dec. 15 from noon to 5 p.m.

Customers may mail cards and packages, purchase Christmas stamps and other postal retail products and services.

To ensure holiday mail arrives at its destination in a timely manner, the Postal Service urges customers to mail early, use complete addresses and correct ZIP Codes, and include a return address on all mail.

"The Secret Is Out"

For all your jewelry needs at discounted prices

LeColson Fine Jewelry

730 Hancock Street, Quincy, MA 02170

786-7942

Where Quality and Integrity Are a Tradition

Open Evenings During the Holiday Season

Photography by Fine•Light, Quincy, MA

OPINION

The Quincy Sun

USPS 453-060
Published weekly on Thursday by
The Quincy Sun Publishing Co. Inc.
1372 Hancock St., Quincy, Mass. 02169

Henry W. Bosworth Jr., Publisher
Robert H. Bosworth, Editor

30¢ per copy. $12.00 per year by mail in Quincy
$14.00 per year by mail outside Quincy. $17.00 out of state

Telephone 471-3100 471-3101 471-3102
Second class postage paid at Boston, Mass

Postmaster: Send address change to
The Quincy Sun, 1372 Hancock St., Quincy, Mass. 02169

The Quincy Sun assumes no financial responsibility for typographical errors in advertisements but will reprint that part of an advertisement in which the typographical error occurs.

YMCA Seeks Articles, Photos For 100th Birthday

The South Shore YMCA is celebrating one century of service to the community throughout 1992. A year-long schedule of events and activities is planned to commemorate the YMCA's birthday.

In addition, a Historical Committee, chaired by Cindy Crofts-Wisch, is compiling a history of the YMCA, and is looking for old photographs and other memorabilia.

Anyone who has articles or photographs of the YMCA and would like to donate them to the Y's archives can call June Blair at 479-8500.

Keep Mailbox Paths Clear Of Ice, Snow

The U.S. Postal Service reminds residents to keep clear ice and snow from walkways and steps leading to mailboxes so letter carriers will be able to deliver mail in a safe and timely manner this winter.

Letter carriers experience a high incidence of injuries resulting from slips, trips and falls when icy and snowy conditions prevail. Many of these accidents could be prevented if walkways and steps were shoveled, salted or sanded.

Extended Hours At Quincy Post Office Dec. 14, Dec. 21

For the convenience of holiday mailers, Saturday hours will be extended to 5 p.m. Dec. 14 and 21 at the Quincy Post Office, 47 Washington.

To ensure holiday mail arrives at its destination in a timely manner, the Postal Service urges customers to mail early, properly address envelopes and packages, use correct ZIP codes, and include a return address on all mail.

Medically Speaking

by Michael M. Bakerman, M.D., F.A.C.C.

MEDICAL MARVELS IN YOUR VEGETABLE BIN

Medical researchers are finding that chemical compounds in common fruits and vegetables may act as powerful agents in fighting cancer and lowering blood cholesterol.

For example, rats in a University of Chicago study experienced a drop in blood pressure and cholesterol levels after four weeks on a celery diet. University of Florida scientists think fruit pectin may also lower cholesterol. Broccoli contains a substance called indole carbinol, which scientists believe may help prevent the formation of cancerous breast tumors. At New York's Mount Sinai School of Medicine, researchers found that lecithin, abundant in soybeans, may protect against cirrhosis of the liver and liver cancer.

P.S: Binging on these foods is definitely not advisable, since other chemicals contained in them may have harmful effects.

At COMPREHENSIVE CARDIAC CARE, cholesterol and its related problems are one of our specialities. Please call us for information on this medical problem and its treatment.. We will provide you with helpful information and make an appointment for a consultation if necessary. We specialize in the compassionate treatment of medical problems related to the heart. Our office hours are by appointment at 101 Adams St., Suite 24, in Quincy. Phone 472-2550. We are affiliated with Quincy Hospital and South Shore Hospital.

Sunbeams

By Henry Bosworth

Mariano Staying On

There apparently will be no vacancy on the School Committee to fill for sometime yet.

MARIANO

Ron Mariano, who was elected state representative in the Third Norfolk District special election last month plans to serve dually.

"I am going to fill out my term on the School Committee," he says.

That term has two years to go.

"There are a number of important issues coming before the School Committee," he says. "I feel obligated to those who worked for my election and those who voted for me to finish my term."

Mariano was elected to a four-year term in the 1989 city election. At the end of this month he will have served half of it. It won't be until the end of December, 1993 that he will have completed it.

Serving two posts simultaneously is not new for the School Committee. Mary Collins is both a school committee member and a Norfolk County Commissioner.

COLLINS

Ironically both Collins and Mariano have been mentioned as contenders for vice-chairman of the School Committee in January.

But Mariano appears to have taken himself out of contention. His new Beacon Hill duties are keeping him busy as he adjusts to the role of state representative.

He feels that taking on the vice chairmanship might be a little too much. He feels, however, that he can handle both his school committee and state representative duties without any problems.

Of course, nothing is etched in stone. If Mariano thought his work on Beacon Hill was getting in the way of his work on the School Committee he might give up the latter. But right now he has no plans to do so.

TOLAND

Meanwhile, the City Council has before it a home rule petition introduced by Councillor Patricia Toland that would change the way a School Committee vacancy is filled.

Under the present procedure, an open seat is filled by vote at a joint convention of the School Committee and the City Council.

The home rule petition would have the runner-up in the most recent election get the appointment.

There's a lot of support for the petition. And there should be. It's the fair way of doing it.

Under the present process, just about anyone with a little political pull could wind up filling the vacancy. It's a sort of popularity and political who-knows-who contest. Someone who has never even run for the office could be the one getting it.

The home rule petition would be fair to those who run for School Committee — those who have the interest to run, go out and campaign, and spend their money to do so.

The job shouldn't be handed to someone who didn't have that interest.

In this year's election, Margaret "Peggy" King finished fourth behind winners Dan Raymondi, Steve Durkin and Linda Stice.

Under the home-rule petition she would — if approved — be the one to get the appointment if Mariano stepped down before completing his term.

She would then have to run for election but not as an incumbent.

❑

BRIAN BUCKLEY, Quincy Seniors Citizens-Youth Director, has done it again. Another celebrity Christmas Card.

BUCKLEY ans FRIEND

This year's card features a picture of him with actor George Wendt, who as Norm, is parked weekly at the bar on TV's "Cheer's" sampling the beer.

His celebrity card lineup down through the years has included: Bo Derek, Bob Hope, Jack Nicklaus, Bobby Orr, Reggie Jackson, Rafer Johnson, Rodney Dangerfield, Carroll O'Connor, Jerry (The Beaver) Matthers, Monty Hall and Marjorie Vincent, last year's Miss America.

Buckley says he has no trouble getting them to pose with him. "Everyone has been nice," he says.

❑

MAHONEY

JOHN (BUTCH) MAHONEY, coordinator of Social Health for the Quincy Public Schools, found a little excitement in the otherwise peaceful village of Blarney on a recent visit to his roots — County Cork, Ireland. Mahoney was right there in the village square when a bull broke loose from a cattle truck and seemed to panic. Police and the owner decided the safest thing to do was to shoot the animal when it could not be rounded up.

Mahoney's mother and father were born in Blarney and later came to this country and settled in Quincy.

Butch was a pretty good football player at North Quincy High School which prompts friends to ask: "If you had tackled the bull they wouldn't have had to shoot him."

Morrissey Asks MDC To Increase Hours At Shea Memorial Rink

Citing the emotional and financial hardship as well as concerns for affordable public recreational opportunities, Rep. Michael W. Morrissey (D-Quincy) has called upon the Metropolitan District Commission to increase the hours available for public skating at the Shea Memorial Rink.

In a letter to MDC Commissioner M. Ilyas Bhatti dated Dec. 2, Morrissey wrote, "During this period of economic hardship I believe it is our responsibility as public officials to provide our residents with increased and affordable recreational opportunities."

Morrissey also in the letter applauded the efforts of the MDC in opening its rinks to schools, parents and their very young children during day time hours. However, Morrissey expressed his increased concern for the severe need for more public skating times, particularly for teenagers.

Real Estate Update

Steve Fitzpatrick

BRIDGE LOAN TO THE RESCUE

QUESTION: **I have just found a buyer for my home but he cannot close the purchase for three months. The replacement home I am buying has a closing date in only one month. In other words, there is a two month lag between the time I need the cash to purchase the replacement house and the time I will get the cash from the sale of my present home. Where do I go from here?**

ANSWER: An experienced Realtor can often arrange interim financing, or what is known as a "bridge loan," for you. The money is advanced by your bank on a short term basis with interest computed daily. Your equity in your present home is the loan security.

IF YOU BUY BEFORE YOU SELL, a "bridge loan" may be the answer to your new financing.

★★★★★★★★★★★

For all Your Real Estate Needs
QUALITY REAL ESTATE
770-3885
49 Franklin Street
Quincy, MA 02169
We're here to help you.

Firefighters Make Dream A Reality

'Shadow' The Perfect Christmas Gift For Erin

By MICHAEL WHALEN

A little more than a year after it began, a dream for a Houghs Neck family has finally become a reality.

A specially-trained dog that will enable eight-year-old Erin Leth of Manet Ave. to better cope with a rare seizure disorder arrived at Logan International Airport in Boston last Thursday night after being flown in from Byron Center, Michigan.

The animal, which cost $6,000, comes to the Leth home through a special fund that was started last year by the Quincy Firefighters Association Local 792. According to Erin's mother, Teresa Leth, the firefighters had become acquainted with Erin through various calls to 911 the family made when Erin was having seizure attacks.

"It was wonderful," said Mrs. Leth. "Erin had been in and out of the hospital a number of times, and the firefighters knew her well."

Erin's father, Philip Leth, added that of the $6,000 raised, "the fire department ended up giving about half the total figure, easily."

The money went to the purchase of "Shadow," a 1 1/2 year old golden retriever who has been trained to help Erin with her pattern-induced seizure disorder, a rare affliction that has thus far prevented her from living a normal life.

"With Shadow here, we'll be able to leave her in the yard," said Mrs. Leth. "It will give her more independence and help to increase her self esteem."

The dog is trained to run for help when Erin begins to have a seizure, and also to prevent the girl from accidentally hurting herself during an attack.

ERIN LETH CUDDLES up with Shadow in her Houghs Neck home. The dog is specially trained to help Erin better deal with her seizure disorder.

(Quincy Sun photo by Tom Gorman)

"For instance, if Erin starts banging her head against a wall, the dog is trained to get in the way so she'll be hitting the dog and not the wall," said Mr. Leth. "He's trained to roll her over and keep her safe."

Shadow comes from an a Michigan-based center called Paws With A Cause that trains service dogs to help people with a number of different problems. Mrs. Leth said she first learned about such animals through Ann Sava, an advocate for service dogs who spoke as a special guest at The Woodward School for Girls.

"My sister teaches at the school, and that's how I originally heard about Ann," she said, adding that Sava has become a family friend since first coming into contact with the Leths.

Originally, the dog's training name was "Bluey," but the family changed his name to "Shadow" at Erin's request.

"I feel that's so appropriate, because that's what he's going to be--her shadow," said Mrs. Leth.

Both of Erin's parents expressed their gratitude towards the many people who helped the family bring Shadow into their home.

"We'd like to thank Ann Sava and Chelsea (Sava's dog; Sava also uses a service animal for a back ailment she has) for letting us know about service dogs; the Quincy Fire Department for their wonderful generosity, and all of the people who have been there to listen to us when things were rough, and are here now to help celebrate," said Mrs. Sava. "A lot of people who we didn't even know who read the stories (in the news last year) contributed to the fund."

Her husband agreed.

"It was our family's perfect Christmas gift for Erin," he said.

GRANITE LOCK CO
SERVICE MOBILE
AUTO-HOME-BUSINESS
• DEADBOLTS INSTALLED
• LOCKS REKEYED
• DOOR CLOSERS
• PANIC HARDWARE
• AUTO KEYS FITTED
VISIT OUR SHOWROOM
755 SO. ARTERY, QUINCY
472-2177

NEWSCARRIERS WANTED
Here's a chance to earn extra money by building a Quincy Sun home delivery route.
Telephone:
471-3100

The Quincy Sun

'Citizen Of The Year Award'
1991
I would like to nominate
(Please type or print neatly)

for the 1991 Quincy Sun
"Citizen Of The Year Award"
I believe he/she deserves this award because:

Submitted by:
Name
Address
Fill out form and send (or bring) to:
The Quincy Sun
1372 Hancock St., Quincy, MA 02169
NOMINATION DEADLINE
Saturday, Dec. 28, 1991

Quincy's Yesterdays

Jenness Gains But Loses To McIntosh

Dec. 11-17
1935
56 Years Ago

William W. Jenness gained 48 votes in the recount but he still failed to displace David S. McIntosh as city councillor from Ward 1 by 91, instead of 189, votes.

The recount found that a block of 50 votes originally credited to McIntosh should have gone to Jenness by 48 to 2.

"Quincy is getting a very bad reputation for its conduct of elections," said Heslip E. Sutherland, chairman of the Republican City Committee.

"This latest error was entirely too serious to be lightly passed over."

COMMUNIST DANGER CITED

The destroyer USS Moffett was launched at the Fore River Shipyard amid strict security after a reduction gear on the USS Quincy was badly damaged in a suspicious accident.

"If certain episodes in this yard can be definitely traced to Communist activities," said State Auditor Thomas H. Buckley, the luncheon speaker, "the time has come for every patriotic American to demand immediate deportation."

LYONS REAPPOINTED

Gov. James M. Curley reappointed Lawrence W. Lyons to a sixth five-year term as clerk of Quincy District Court, passing over his challenger, former Sen. Edward G. Morris.

Morris was named to a $3,180 post in the Department of Taxation and Corporations by Curley in order to avert a split in the ranks of Norfolk County Democrats.

QUINCY-ISMS

George A. Bonsall was reported in line for reappointment to a second two-year term in the $3,750 post of city auditor ... The Granite Trust Carol Singers, under the direction of Edward Whittredge, sang at a Christmas social sponsored by the Daniel Webster School PTA ... A barbequed chicken dinner was 60 cents at the St. Moritz Gardens on Willard St., West Quincy, "the largest dine and dance casino on the South Shore"... Nicholas DiCross was elected president of the John Quincy Adams Club ... Mayor Thomas S. Burgin said he will remove three assistant assessors appointed in January by former Mayor Charles A. Ross, his predecessor ... They are D. Forest Taylor, Benjamin Rappaport and Lyndon Gurney ... A duplicate of the ranch house owned by movie cowboy star Hoot Gibson was on display in the Boys Department at Remick's ... It was announced that Milton would replace Boston Farm and Trade on the 1936 North Quincy High School football schedule ... Mrs. Dorothy B. Lee reported that she spent $5.60-$4.60 with Franklin Printing for cards and $1 for an ad in the Patriot Ledger — on her unsuccessful campaign for School Committee ... Clarence Trask, president of the Blue Hills Recreation Club, criticized the MDC for its "unfair attitude" toward St. Moritz ponds and winter playgrounds ... Oysters were 21 cents a pint at the Mohican Market, 19-25 Chestnut St ... Edwin J. MacEwan, who held a similar post with the Asbury Park, N.J., Board of Trade, was named secretary of the Quincy Chamber of Commerce ... city Councillor John R. Shaughnessy, angered by the Quincy Taxpayers Association's failure to oppose a $1.1 million tax abatement to Standard Oil, predicted the "death" of the QTA as long as Charles E. Greeley is president ... A box of stereoscopic slides taken by Amory H. Waite Jr., near the South Pole was lost somewhere between the Cities Service Oil Refinery in East Braintree and his Wollaston Home ... Joseph R. Smith was elected commander of the John A. Boyd Camp, United Spanish War Veterans, at Memorial Hall ... "Barbary Coast," starring Edward G. Robinson and Miriam Hopkins, and "The Rainmakers," with Wheeler and Woolsey, were playing at the Strand ... The City Council's Finance Committee voted to accept 27 acres of land from Henry M. Faxon, thus doubling the size of Faxon Park in South Quincy .. The Friendship Circle of the Wollaston Methodist Ladies Aid held its Christmas party at the home of Mrs. Elestus DeWolfe, 154 Pine St ... Some 240 WPA Workers in Faxon Park threatened to walk off the job if they didn't receive their paychecks, which were four weeks late ... Producers of the play "The Children's Hour" banned in Boston by City Censor Herbert McNary, reportedly were seeking a theater in Quincy in which to stage their production ... Jim Cleary and His Pals were playing at Kiley's Grille, 35 Washington St., opposite the public library.

Marie's Kitchen

By MARIE J. D'OLIMPIO

John's Scones

After Christmas shopping one night with my brother John and sister-in-law Anita, we went back to the house for coffee. As a rule, I would just have coffee, but John had baked some delicious scones that we couldn't resist. He had added anise, a favorite of ours.

JOHN'S SCONES

1/3 cup sugar
2 cups flour
1/4 tsp salt
1 Tbsp baking powder
1/2 tsp baking soda
1 Tbsp cream of tartar
1/4 cup margerine
3/4 cup raisins
1 egg
1/2 cup milk
2 tsps anise

Beat egg and milk together and set aside. Mix dry ingredients and cut in the margerine. Add the egg and milk and anise and stir until blended. Add the raisins. Drop by large tablespoons full on a piece of aluminum foil placed on a cookie sheet. Bake in a 375 degree oven for about 20 minutes. Cool and serve with tea or coffee, you'll love them!

Marie D'Olimpio is the author of "Simply Italian-And then Some," a collection of her own recipes. Copies of the book are available at Previte's Market, Sumner St., Quincy Point, Samoset Pharmacy, Samoset Ave., Merrymount and Winfield Gift Emporium, Hancock St., Quincy Center.

Three Residents Invested In Boston Boy Choir

Three Quincy residents have been invested into the Boston Boy Choir which performs regularly at Symphony Hall, Tanglewood and Carnegie Hall.

They are: Michael Dwan, son of Mr. and Mrs. Richard Dwan of Dickens St.; Steven Liu, son of Mr. and Mrs. Kenny Liu of Elliot Ave.; and James Michael Spencer, son of Mr. and Mrs. Glenn Spencer of Babcock St.

The three are members of the fifth grade at the Boston Archdiocesan Choir School.

HIGHLAND MEDICAL ASSOCIATES

BIRJINDER SINGH, MD
U. PRAKASH RAU, MD
PEPPINO BUTERA, MD

are pleased to announce
extended walk-in office hours

MON., TUES., WED., FRI.
9 am - 8 pm

Flu vaccines are available on a walk-in basis.

HIGHLAND MEDICAL ASSOCIATES
1681 Washington Street
Braintree, MA, 02184
(617) 848-6040

Volunteers Recognized At South Shore YMCA's 'Celebration 91' Event

The South Shore YMCA recently held its annual volunteer recognition event at the Fontbonne Academy.

The event, called "Celebration '91," included a musical performance by singer, songwriter and storyteller Steve Schuch. Several individuals were honored, through presentation of the Youth of the Year Award, the Hodgkinson Award, and induction into the YMCA's Hall of Fame.

Paul Hurley Jr., YMCA past president and chairman of the YMCA's 100 Year Anniversary Committee, said, "This year's event was also the kickoff of our centennial, and the introduction of our new 100-year logo, designed by Graham Communications of Quincy."

Daniel Camacho of Stoughton received the YMCA's Youth of the Year award. Camacho, 17, a student at Stoughton High School, has been a camper at the YMCA's boys camp on Cape Cod, Camp Burgess for five years.

He has volunteered at camp, working as a member of the maintenance staff during part of the summer, and serving as a member of the camp's teen weekend volunteer program called "Camp Crew."

The YMCA's Benjamin F. Hodgkinson Award was presented to Doris Ehrens, a volunteer with the YMCA's swim team. Ehrens began volunteering in 1985, when her son joined the team.

She has volunteered countless hours working as a timer at the many swim meets, and has served as the Parents Booster Club treasurer for the past several years. She is also a certified stroke and turn judge, and volunteers often in this capacity at meets. She has volunteered well over 1,000 hours to the South Shore YMCA's swim team.

Three new members were inducted into the YMCA's Hall of Fame, which honors people who have made a significant impact on the Y.

Gilbert Crofts, who began his involvement with the YMCA while a student at Quincy High School, was the first inductee. In 1930, he joined the staff of the Y as assistant physical director, a position he held for 18 years.

His contributions to the Y include turning out championship basketball teams, and teaching thousands of young men and boys to swim. In 1956, he became the general director, coordinating the Y's move to their new facility on Coddington St. in Quincy.

He retired in 1969 and has 12 active years of retirement before his death in 1981. His wife, Helene Crofts, accepted the award on his behalf.

Eleanor Dacey, who was active in the Y for three decades, was the second inductee. Through her generosity, hundreds of children whose families could not afford the full fee, were able to attend camp.

Quincy Hospital Boards To Meet

The Quincy Hospital Board of Managers Finance Committee will meet Tuesday, Dec. 17 at 6:30 p.m.

A board of managers meeting will be held at 7:30 p.m. in the education center at the McCauley Building.

NEWSCARRIERS WANTED
Here's a chance to earn extra money by building a Quincy Sun home delivery route.
Telephone: 471-3100

Children's Christmas Program At First Presbyterian

The children of First Presbyterian Church, Franklin St., South Quincy, will present their annual Christmas program Sunday, Dec. 15 at 6 p.m. at the church.

This year's program will be a reenactment of the Christmas story through the eyes of a child featuring music and drama. The community is invited and there is no cost.

For more information call the church at 773-5575.

YMCA After School December Vacation Camp

The South Shore YMCA's After School Care Program is running a December Vacation Camp at Kramer's Hayloft for children in grades 1-6.

The camp will be held from 9 a.m. to 4 p.m. Dec. 23-27 and 30-31 (six days at a cost of $100), and Dec. 23, 26, 27 and 30 (four days at a cost of $70).

For more information or to register call Melanie Lyons Ferreira at 479-8500 ext. 104.

Heart Association Opens South Shore Chapter

The South Shore Branch of the American Heart Association was formed recently for the purpose of promoting education within the school systems, health facilities and the community at large.

The branch covers 11 towns in the South Shore area. It is currently involved in a fund raiser to benefit research.

Hearts in Bloom Day will be Thursday, Feb. 13, 1992. Participating companies and worksites statewide will gather orders from their employees, and spring bouquets will be delivered in celebration of the day.

Bouquets are given in exchange for a $7 contribution to the American Heart Association.

BRIDAL DIRECTORY

RECEPTION HALLS

STYLISH 120-SEATER DISCOVERED NEAR MARINA BAY. THOUGHT TO BE AMELIA'S.
The secret's out.
The function room at Amelia's has become one of Boston's most popular spots for weddings, showers, corporate meetings, and get-togethers of all kinds. We feature an extensive menu at affordable prices. We overlook Marina Bay and the Boston skyline. We'd like to make your next function really fly.
Please call 617-471-1453.
A·M·E·L·I·A·S
205 Victory Rd., No. Quincy, MA

FLORISTS
Flowers by Helen
367 BILLINGS ROAD
WOLLASTON, MASSACHUSETTS 02170
Flowers For All Occasions
Specializing in Weddings
471-3772
Certified Wedding Consultants

Quint's Florists
761 So. Artery
Quincy
773-7620

PHOTOGRAPHER
Photography McIntire's Studio
679 Hancock Street, Quincy
(Wollaston)
479-6888

MUSIC
Space Available

HONEYMOON SPECIALISTS
BARE COVE TRAVEL
749-7750

BAKERY
O'BRIEN'S BAKERIES
9 Beale Street
Wollaston
472-4027

JEWELRY
LeCOLSON Fine Jewelry
Quality and Integrity a Tradition
The Coletti Family Al - Dave - Mark
730 HANCOCK ST., WOLLASTON 02170 786-7942

Cyril P. Morrisette
American Legion Post No. 294
54 Miller St., Quincy
MEAT RAFFLE
Monday, December 16th
Free Admission

SOCIAL

Christmas Party For N.Q. Catholic Women

The Catholic Women's Club of North Quincy will meet Thursday, Dec. 12 at 8 p.m. at Sacred Heart School.

Mary Ann Sheedy will conduct a brief business meeting and report on the recent Craft Show.

A Christmas Party will be held following the meeting with chairman Virginia Moore and Ann Frazier. Members are asked to bring a gift for a girl or boy, which will be donated to the Koch Club, or personal articles for Long Island Hospital.

The Club thanks all who helped make the Rummage Sale, Craft Show and School Fund Drawing a big success.

The next meeting will be held March 12, 1992.

Irish Music Club Dance Dec. 28

The Irish Music Club of Greater Boston has moved the site of its Saturday night dances to the North Quincy Knights of Columbus Hall.

The schedule will feature Kathy and the Irish Americans, Dec. 28; Dennis Curtin, Jan. 11; Joe Glen and the Irish Mist, Feb. 15; Cillen Show Band, March 7; Norman Payne, April 4; Joe Moriarty and the Irish Beat, May 2; Erin's Melody, June 6; Dennis Curtin, July 4.

'Current Events Breakfast' At Beechwood Center

The "Current Events Breakfast" program is continuing at the Beechwood Community Life Center, 225 Fenno St., on the second Thursday of each month at 8 a.m.

December's (tonight's) speaker is City Council President Ted DeCristofaro. Cost is $5 and reservations must be made in advance.

In the past, this program has been geared toward "Retirees" but the general public is welcome to participate. For more information call 471-5712.

Christmas Gifts Exchange For Wollaston Garden Club

The Wollaston Garden Club will have an exchange of Christmas gifts Thursday, Dec. 19 following a coffee hour

A program given by club president Katherine Pattavina will feature the Chelsea Flower Show.

Hostess will be Eleanor Cleveland.

New Year's Eve Sleep Over Party At YMCA

The South Shore YMCA, 79 Coddington St., Quincy, will host a New Year's Eve Sleep Over Party for youth ages 6-12 from 7 p.m. Dec. 31 to 10 a.m. Jan. 1.

Activities will include swimming, movies, games, arts and crafts, snacks, a special "Midnight Celebration," and breakfast on New Year's Day.

Cost is $18 per child and $14 for each additional family member.

Registration is underway. For more information, call Joe Simons at 479-8500.

Mr., Mrs. Thomas Arnott Parents Of Son

Thomas E. and Mary Anna Arnott of Braintree are parents of a son, Thomas Edward Jr., born Nov. 13 at Norwood Hospital.

Grandparents are Thomas and Loretta Arnott of Quincy and Ronald and Joanne Silverstein of Mt. Pocono, Penn.

MR. and MRS. JONATHAN MILLEN
(Pagar Studios)

Diane Heath Wed To Jonathan Millen

Diane Heath, daughter of Mr. and Mrs. Donald Heath of Quincy, was recently married to Jonathan Millen of Quincy, son of Mr. and Mrs. Kenneth Glew of Hull.

The ceremony was celebrated at St. Mary's Church, West Quincy, and officiated by Rev. Bryan Parrish. A reception followed at Lantana in Randolph.

The bride was given in marriage by her father.

Debbie Matthies of Quincy served as Matron of Honor.

Bridesmaids were Donna Madden of Weymouth and Judy Cullen of Quincy, both sisters of the bride; Debbie Rock of Hull and Michelle Lloyd of Braintree, both sisters of the groom; Helenanne Dean of Weymouth and Cheryl Click of Florida. Junior bridesmaid was Jessie Cullen of Quincy, niece of the bride.

Melvyn Millen of Rockland served as Best Man for his brother.

Ushers were David Millen of Braintree, brother of the groom; Donald Heath of Florida, Jeff Heath and John Heath of Quincy, all brothers of the bride; James Clinton of Weymouth and Martin Shields III of Hull. Junior usher was Justin Heath of Quincy, nephew of the bride.

Jessica Rock of Hull, niece of the groom, served as Flower Girl.

Daniel Madden of Weymouth, nephew of the bride, served as Ring Bearer.

The bride is a graduate of Quincy High School and Quincy Junior College. She is employed as a Certified Dental Assistant.

The groom is a graduate of Hull High School and Coyne Electrical. He is employed as an alarm technician.

The couple is making their home in Quincy.

Save Gas and Money Shop Locally

Quincy College Students In "Who's Who" For 1992

The names of six Quincy College students will be printed in the 1992 edition of "Who's Who Among Students in American Junior Colleges."

The honor is given to students who are selected as national outstanding campus leaders.

The six students are: Dimitrios Siolois of Quincy, Linda Schworm of Weymouth, Daniel Thibeault of Weymouth, Crystal Rowe of Sharon, Masae Kobayashi of Brighton and Julie Allan of Hyde Park. All are liberal arts majors except Allan, who majors in early childhood education.

The students are included in the directory by campus nominating officers and the editors based on their academic achievement, service to the community, leadership in extracurricular activities and potential for continued success.

The six join an elite group of students selected from more than 1,400 institutions of higher learning in all 50 states, the District of Columbia and several foreign nations.

Don Bosco Honor Roll Lists 10 From Quincy

Don Bosco Technical High School, Boston, lists 10 Quincy residents on its first quarter Honor Roll.

First Honors

Grade 12

Christopher Mazzini, 164 Samoset Ave.

Grade 10

Dennis Pateras, 94 Walker St.

Grade 9

Michael Chase, 441 Granite St.

Second Honors

Grade 12

Matthew Collins, 90 Bromfield St., Thomas Leonard, 55 Fenno St., Kevin Mantville, 11 Forbes Hill Road, Frank Scarnici, 24 Sunnyside Road, Christopher Zaniboni, 68 Piermont St.

Grade 11

Thomas Piotrowski, 16 Dunmore St.

Grade 10

John Dunner, 127 Water St.

Mr., Mrs. John Warner Parents Of Son

Mrs. and Mrs. John Warner of Norwood are parents of a son, John Patrick, born Nov. 12 at Norwood Hospital.

Grandparents are Mr. and Mrs. Larry Scarnici of Quincy and Mrs. Natalie Warner, also of Quincy.

Brother and sister are Thomas John Warner and Joanna Lynne Warner.

Winfield Gift Emporium

Yankee Candles
Cats Meow
Snow Village
Snow Babies

Hours: Dec. 1, thru Dec. 23
Open 7 Days a Week
10:00 AM to 9:00 PM

Christmas Eve open 10 AM to 5 PM

853 Hancock St., Quincy 479-9784

Always Buying New & Old
TAJ
COIN, STAMPS and SPORTS CARDS
9 Maple St., Quincy, MA 02169
479-1652
Complete Line of Supplies
TF

style
style
style
style
No matter what your style is...
Hairplace One
One Maple Street
(Corner of Hancock & Chestnut)
472-1060
Open 9-5 daily, Wednesday-Friday evenings.

SCORRIM MIRRORS
DIAMOND MIRROR CO., INC.
Mirrors add that final touch of beauty to your home, and right now, we at Diamond Mirror are offering a top quality product at the unbeatable price of $4.65 per square foot installed.
Price includes:
- Complete Basic Installation (Min. 40 sq. ft.)
- Top + Bottom J-Molding in your choice of gold or silver finish
- Top Quality 1/4" Mirror
- All Necessary Hardware

At these prices mirrors make the perfect gift for the upcoming Holidays. Call Now!
542-5227 or 471-6386

'Alzheimer's Support Group' Dec. 19 At Beechwood Center

The "Alzheimer's Support Group" for families and friends of Alzheimer sufferers meets the third Thursday of each month at 7 p.m. at the Beechwood Community Life Center, 225 Fenno St.

Newcomers are welcome. No advance registration is necessary and there is no charge.

The next meeting is Dec. 19. For more information call 471-5712.

338 Students On QHS Honor Roll

Quincy High School lists 338 students on its first quarter honor roll.

They are:

Distinction

Grade 9: Jessica Brienzi, Susan Aimee Creedon, Michelle M. DeMaggio, Muiread Aine Faherty, Teresa George Job, Joseph Lind, Melissa Link, Terry M. O'Neill, Amy Lee Parsons, Sean Patrick Perry, Matthew Robert Pyne, Harmony Snedden, Pauline Wong, (Tony) Yi-Sheng Wu.

Grade 10: Fanny Cheng, Erica Curtis, James P. Daley, Donald Goss, Rhiannon Mary King, Zhen Jane Lin, Ashley Lynch-Mahoney, Sean P. Perkins, Danielle Charlene Perry, Michelle Ann Riley, Erin Christine Sullivan, Suzanne Sullivan, Christopher R. Swanton, Yan Loang (Adolph) Wong.

Grade 11: Kerri Bennett, Kerin Ann Berry, Jill Caldwell, Elizabeth Anne Crispo, Cheryl Ann DeThomaso, David M. Flaherty, Carrie Ann Frenette, Isabella (Yee Chin) Fung, David Seth Goodman, Robert P. Gordon, Michael Barry Hughes, Michael J. Kavanaugh, Ming Yu Kwok, Dun Pui Lau, Maureen K. Lind, Monika Marczuk, Margaret E. McLean, Sarah Yung Nelson, Khanh Ngoc Nguyen, Pamela Rita Norton, Eric Michael Osborne, David Anthony Palmiero, Anh Mai Thi Pham, Heather Alison Powell, Christie Richmond, Paul L. Ruscio, Guang Chi Tran, Christina Marie Trifone.

Grade 12: Kaki Chan, Kelley Marie Cronin, Chuong Hoang Diep, Chuong Diep, Jacquiline M. Freel, Arthur Joseph Gogan, Kathleen Denise Griffin, Hong-Chau Ha-Trinh, Kit Man Ho, David J. Jolley, Thomas James Kane, Banadjavan Asita Khadivi, Suk Yu Lam, Sze Man Lau, Christopher Loi, Alex Mak, Robert Larry Marini, Terry Marie McCann, Susan Jude McCole, Yi Hong Ou, Michael William Perry, Linda Yorita Sutanto, Yue Fung Tam, Yuen Ting Tang, Hai Hong Truong, James George Tsipakis, Patricia Rose Vacca, Zhi Ying (Louise) Wang, Alexander Yan Kit Wong, Hong Zeng.

High Honors

Grade 9: Steven Vincent Barrett, Wan Zi (Betty) Chen, Amy Norval Dibona, Amy Beth Gibbons, Jarred Joseph Leikauskas, Megan Marini, Lee McLean, Loc-Duyen Pham, Nicole Sheffer.

Grade 10: Danielle Aliberti, Gabrielle Marie Bennett, Joseph Vito Guarino, Mei Ling He, Ming Yam (Nancy) Kwok, Thu Be Le, David B. Lindblom, Rodelio Quiton Mandawe, Tran Tuan Kiet Nguyen, Samantha Perry, Quynh Mai Thi Pham, Kevin Michael Thomas, Thi Huyen Tran Tran.

Grade 11: Roberto Daniel Bagu, Sarah Elizabeth Byrne, Stephen Edward Cayon, Lisa Ann Chenette, Peter Joseph Damiano, Mary R. Gogan, Vincent Gaspare Guarino, Danielle Marie Iacobucci, Monica A. Iwan, George Job Job, Deborah Ann Jolliemore, Robert Michael Kane, Michael Hao Lam, Maureen Mellett, Diem Thuy Nguyen, Thuthao Pham, Jennifer G. Reynolds, Kelly M. Sawdy, David John Sheridan, Nichole Marie Walter, Yeung Wong.

Grade 12: Ricky Chan, Henly Cheng, Melissa Louise Costa, Alana Lyn Cushing, Sarah Heather Edwards, Peter Eleuteri, Judith Ellen Goodman, Judith Ellen Goodman, Yu Feng He, Deborah Anne Kilnapp, Mabel Yuen Shau Lee, Joseph John Lencki, Renee Letourneau, Yee Wan Leung, Kimberly Rita Marsden, Theresa Cynthia Martin, Holly R> McDonough, Wing Ip (Lawrence) Ngan, Stephanie Norma Post, Rebecca Julie Siteman, Andrew T. Veneziano, Mark W. Zaborowski.

Honors

Grade 9: Jennifer Lynn Blaney, Marc M. Boles, Jerry W. Booker, Lisa Jean Bossey, Jennifer Bush, Christine Conley, Caroline Cote, April M. Dalrymple, Jason C. Downey, Ryan Farina, James P. Flanagan, Hakeem Jimoh, Nick Kazolias, Elizabeth Janis Kelley, Shuk Ming Lam, Desiree Niko Livingston, Nabeel Mahrouk, Leo R. McSorley, Ngoc Giau Nguyen, Trinh Yen Quach, Josephine Ruuska, Jamall L. Smith, Nicholas Vardakostas, Stephanie T. Wiltshire, Ying Lung Andy Wun, Wing Sze (Wincy) Yu.

Grade 10: Christopher James Anastos, James Boire, Scott Richard Campbell, Ping Shain Chaw, Yee Man Joyce Cheng, Jane Elizabeth Colton, Erin Jean Creedon, Keva M. Cullen, Rosemarie Cuomo, Janine Louise Ekholm, Michael J. Fenton, Pamela Jane Francoeur, Jonathan Andrew Gangi, Michael Haines, Wissam Sam Hanna, Peter A. Haviland, Pui Shan Keung, Duc Minh Le, Quan Bin Li, Michael Lombardi, Eric James Loporto, Thomas Edward Malvesti, Daniel Joseph Mann, Laura Anne Marsden, Nassim Matta, Amie McAuliffe, James Corbin Menz, Michael Robert Mullaney, Truc Nguyen, Kerrianne M. O'Neill, Georgianna Florence Olsen, Thuy Yen Quach, Christopher Ruscio, Jason P. Sova, Christina Marie Stuart, Rui Zhao Tan, Phuong-Thuy Thi Vo, Trang Thi Thuy Vo, Truc Trinh Thi Vo, Chakri Yiengbundit.

Grade 11: Janette R. Archer, Christopher A. Cappadona, Jeffrey Paul Cassetta, Michael Cheney, Milagro Ann Colon, Vicky Anne Comeau, Jason Scott Crosby, Jeffrey D'Attilio, Noel Dibona, Va Diep, Peter J. Ehrlich, Alyssa Lynne Gilman, Deborah Ann Gray, Hiep Hong Ha, Jennifer L. Jones, Bridget Eileen Kearsey, Jennifer Ann Kelley, Alexander King, Kelli Ann Langille, Melissa Lorenzetti, Shi Yun Luo, Zhan Luo, William Lydon, Ralph Marple III, Sean Robert McArdle, Brian Liam McNamara, Stephen M. Meehan, Gareth Stephen Murphy, Brian Noonan, Colleen Marie O'Rourke, Phuong Yen Quach, Paul M. Reddam, Deborah Dorothy Robbins, Christopher John Romeri, James E. Schatzl, Guy V. Schipellite, Nicole Marie Shaughnessy, Robert Smith, Michael Sugrue, Diem Thuy Truong, Di Khai Tu, Michelle Vacca, Marilag Jose Warrick, Calvin J. White.

Grade 12: Elizabeth Ellen Abban, Shane M. Abboud, Tara Marie Anshewitz, Windy Berry, Stacy Marie Bonavita, Patricia Boyle, Timothy Brickhouse, James Edwin Brown, Jeremiah F. Cahill, Kelly Ann Canavan, Michael Sean Carr, Angeline Cavallaro, Paul Glen Cavanaugh, Yotaswan Chamnankit, Susan Shan Chaw, Darcie Renee Chella, Nhi Cau Chenh, Nghi Bao Chiem, Phuong Nhat Chiem, Betty Chow, Gary Lyle Collins, Cheri Lynn Cooper, Barbara Anne Crawford, Jonathan R. Cutler, Amy B. Dunn, Pauline Fakhri, Hui Ling Fang, Kimberly Foley, Amy Elaine Galman, Michael E. Gates, Dlanor Grimes, Suzanne Celia Gruchy, Kristen S. Harvey, Khiet Thanh Huynh, John L. Kontorousis, Kok Lung Lam, Charles Jackson Landry, Julie Lee, Michelle C. Leonard, Andrew Kai Bong Leung, John Wilbur Lewis, Diana Marie Lomanno, Steven Wayne Loud, Hanh Hong (Barbara) Ly, Michael Thomas Malvesti, Lisa Marie McGrath, Christopher McLaughlin, Jacqui Meng, Samantha Norton, Nicole Lee Noseworthy, Maureen Alice O'Donnell, Michelle Marie O'Driscoll, Gretchen Marie O'Hare, Erin J. Parker, Russell Charles Patten, Daniel Sean Perry, Sharon Louise Pettengill, Jessica Lee Picarski, Suzanne Quinn, Jody Robin Ravida, Tabitha Reuben, Angela Brooke Ryan, Edward F. Shine, Dina Speranzo, Jason David Sullivan, Marlene Teresa Venuto, Alexandra Wan Shan Wong, Daisy Wan Sze Wong, King Yiu Wong.

Special Students: Shawn Robert Cheverie, Sarah Anne Flaherty, Carline M. Hyacinthe, Debra McGrath, Laura Jean Stimpson.

Haircut, Perm, Color, Highlighting, etc.

Now thru X-Mas!

UNISEX SALON HAIR

By Dee

HOLIDAY SPECIAL:
MATRIX PERM
$35 Complete*
(with coupon)
Regularly $50.00
*Long hair slightly higher.

River Bay Club
Corner of Southern Artery & Brackett Street
(Next to Bentley's) - (617) 770-9356

Tues, Fri, Sat 9-5pm
Thurs 11-7pm
FREE PARKING

When You're Looking For Banking Satisfaction, Look To Us.

You'll find the financial services you need and the best service you've ever had - all in one convenient place. Savings, investment and retirement plans you can count on. High interest plus liquidity with The Advantage Account. Nationwide access to your money through the X-Press 24®, NYCE®, and CIRRUS® automatic teller machine networks. And the peace of mind that comes with 100% deposit insurance. Look to us for construction or income property financing and a variety of fixed, adjustable rate and biweekly payment mortgages, too. Just call 1-800-551-HOME to talk with an experienced representative who can make your mortgage happen. Whatever your financial need, look to The Co-operative Bank to bring you all the best in financial service in one convenient place.

THE CO-OPERATIVE BANK

Arlington, Braintree, Concord, Groton, Hanover, Littleton, Maynard, Quincy, Randolph

In Metro West, (508) 635-5000
Member FDIC/SIF

On The South Shore, (617) 479-6600
Equal Housing Lender

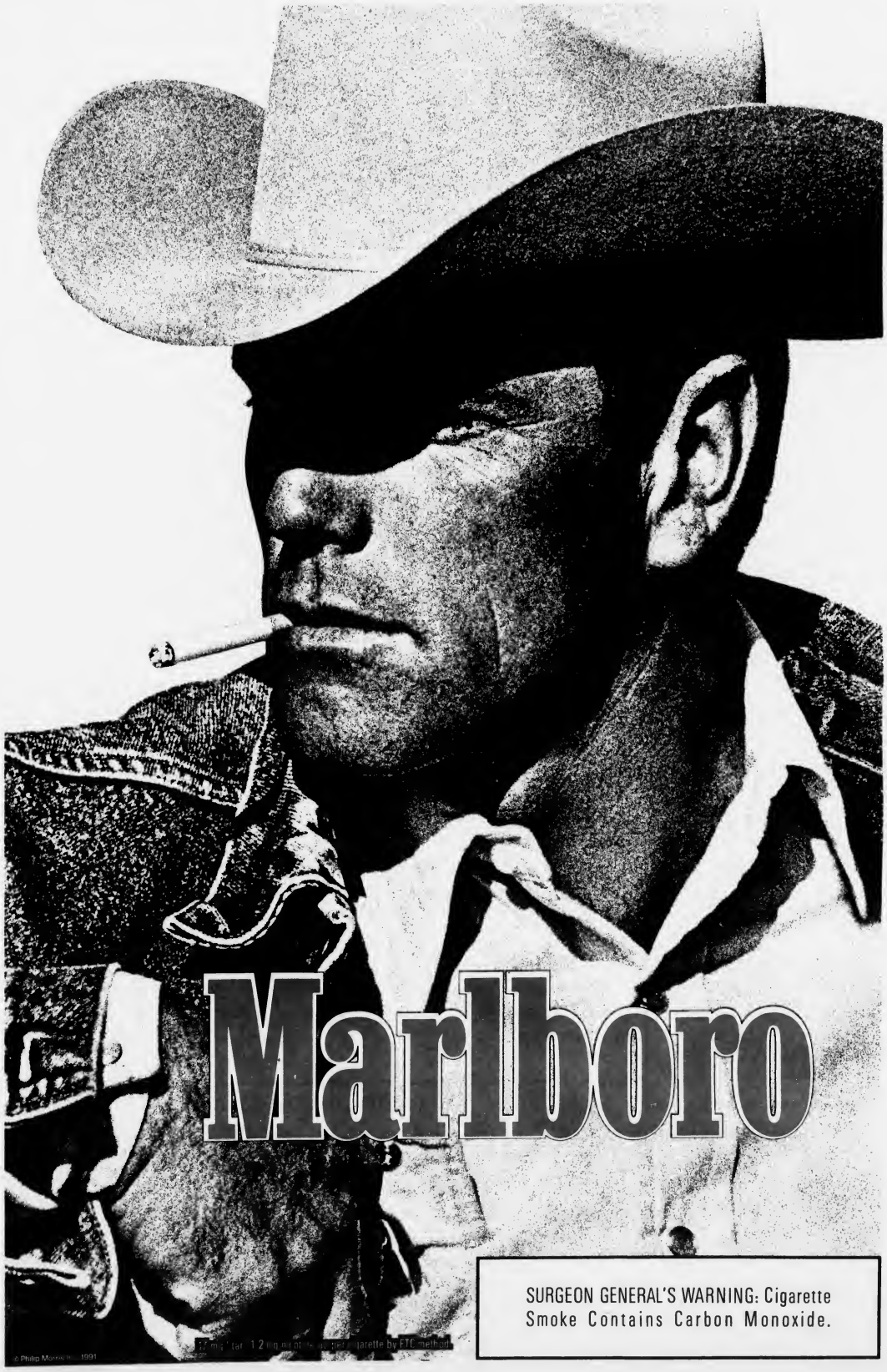
Marlboro
SURGEON GENERAL'S WARNING: Cigarette Smoke Contains Carbon Monoxide.

RELIGION

Hanging Of The Greens Sunday At Bethany

Family Sunday will be observed at the 10 a.m. worship service Sunday morning at Bethany Congregational Church, Spear and Coddington Sts., Quincy Center.

Children of the church school will participate in the Hanging of the Greens ceremony. The Rev. Roger Ketcham's sermon topic will be "The Beautiful Message of Christmas." He will also speak to the children on the Chancel Steps prior to their retiring to their classes. Scripture reader will be Maria Sanchez.

Greeting the worshipers will be Mr. and Mrs. Gilbert Fitzgerald. The third candle will be lit during the Advent Candlelighting Ceremony.

Hostesses for the fellowship hour will be Edmund, Elaine and Paul Aluisy. Music for the service will feature the Chancel Choir directed by Gregory Flynn, organist and choir director.

The weekly Bible study at 8:30 a.m. Sunday will be conducted by Rev. Ketcham. Child care is provided at both hours for infants and toddlers.

On Sunday evening at 7 p.m. Bethany Church continues a long standing tradition of caroling at the Massachusetts Respiratory Hospital in Braintree. Participants are invited to enjoy refreshments at the Ketcham's parsonage following the caroling.

A Holiday Stress Workshop conducted by Lynda Ketcham will be held Friday, Dec. 13 at 7 p.m. in Allen Parlor of Bethany Church. The workshop is a stress free gathering for support and ideas on how to handle stress traps for the holidays. Refreshments will be included in the program sponsored by the Christian Education Committee as an adult education program.

'Who Is Jesus?' Sermon Topic At First Parish

This Sunday, Dr. Sheldon W. Bennett, minister, will give the sermon "Who Is Jesus? And So What?" during the 10:30 a.m. worship service at United First Parish Church-Unitarian Universalist.

The church choir, Norman Corey, music director, will sing anthems by Handel. Corey will also play organ selections by Pachelbel and Peeters.

Visitors are welcome and are invited to the social hour following the service. Mark Meadows and Florence Grose will host, and Richard Post and William Westland will usher.

The All Church Christmas Potluck Supper and Party will be held Saturday beginning at 6:30 p.m. There will be carol singing, a play by children and adults of the church school, and, of course, Santa Claus will pay a visit, bringing gifts for the children. Reservations are necessary.

The Quincy Choral Society will perform their annual Christmas concert Sunday afternoon at the church at 3 p.m.

The Quincy Holiday Festival Committee Nativity Pageant will be held at 6 p.m. in the church.

Historic First Parish, "Church of the Presidents," is located at 1306 Hancock St. in Quincy Center, opposite City Hall. The church school will meet, Brenda Chin, director, and child care is provided. For more information call 773-1290.

Medical Watch

Thursday, December 12, 7 pm
Friday, December 13, 9 am
Thursday, December 19, 7 pm

Preparing Your Child for the Hospital

Going to the hospital can be scary for a child and the parents. Libbie Payne's guests, Dr. Peter Ambrus, ear, nose & throat specialist and Claudia Ambrus, CRNA, nurse anesthetist at Quincy Hospital discuss what to expect and the questions you should be asking.

Quincy Hospital
QCTV 3
LOCAL PROGRAMMING FOR CONTINENTAL CABLEVISION
Community Television Channel 3
Quincy-Milton-Randolph

'Repent And Rejoice' Sermon Topic At United Methodist

"Repent and Rejoice" will be the sermon topic of the Rev. Harry Soper Jr. at the 10 a.m. worship service Sunday at Quincy Community United Methodist Church, 40 Beale St.

Sunday School will meet following the pastor's Young Disciples message.

Music director is Douglas Ulwick. David Nieman a Hammered Dulcimer player will be guest soloist.

Greeting worshipers will by Phyllis Hawes and Helga Strong. Ushers will be William and Marion Cross. Robert Blair will be the scripture reader. Fellowship hostesses will be Virginia Hawes, Margaret Troup, Phyllis Johnson and Shirley Gargano.

Church facilities are handicapped accessible and child care is provided.

The 3M's social group will hold its Christmas party Friday following a pot luck supper.

An Advent Family Celebration will be held Sunday, Dec. 15 from 4 to 7 p.m. At 6 p.m. the Junior High Fellowship will meet and at 7 p.m. the Prayer Circle meets.

'Are You Happy?' Topic At Covenant Congregational

Rev. Kathleen Graves will preach a sermon entitled "Are You Happy?" at the 10:45 a.m. worship service at Covenant Congregational Church, 315 Whitwell St.

Rev. Graves is co-pastor with Rev. Kirk Johnson.

The third advent candle will be lighted.

The choir, directed and accompanied on the organ and piano by Richard Smith, will sing an introit and two anthems.

Sunday School, with classes for all ages, nursery through adult, will begin at 9:30 a.m. The children will be rehearsing the play to be presented Dec. 22.

Following the worship service, coffee will be served in the fellowship hall downstairs. Volunteers are needed to serve as hosts for the remainder of the year.

Activities for the week are: senior adult luncheon and program at 11:30 a.m. Thursday; choir rehearsal at 7 p.m. Thursday; A Luciafest and brunch will be held Saturday, Dec. 14 at 10:30 a.m. with traditional Swedish foods, crafts and other items on sale. Tickets are $5 adults and $3 for children 12 and under and may be reserved through the church office.

Coming events include: the Naomi Society Christmas potluck Monday, Dec. 16 at 6:30 p.m. at the home of Florence Anderson; the Sunday School play and Christmas party Sunday, Dec. 22 at 4 p.m.; a candlelight Christmas Eve service at 11 p.m.; the church council budget meeting Friday, Dec. 27 at 7 p.m. in the parsonage; and a New Year's Eve potluck at the parsonage.

For information call 479-5728.

Childrens Choirs To Sing At Good Shepherd Church

A combined children's choir will sing from the Good Shepherd and Resurrection Lutheran Church (Roxbury) Sunday Schools at the 10:30 a.m. worship service Sunday, Dec. 15 at the Good Shepherd Lutheran Church, 15 Harvard St., North Quincy.

U.S. SAVINGS BONDS
THE GREAT AMERICAN INVESTMENT

'A Simple Christmas' Pageant At Point Congregational

The church school pageant "A Simple Christmas" will be performed Sunday at 10 a.m. at Quincy Point Congregational Church.

Music will be sung by the Chancel Choir, and church school children will act out the birth of Jesus Christ in the area of the chancel.

With the exception of infant care, nursery and kindergarten, all church school students will worship with their families during the service. All church school classes will continue with their regular schedule Sunday, Dec. 22 at 10 a.m.

Directing this year's children's pageant will be Mrs. Helen Patterson. Readers of the Christmas story will include Elizabeth Egan, Danielle Gates, Cherylann Smith, Kristen Knudsen, Richard Carbonneau, and Tracey Jurewich.

Members of the pageant cast include Gail Donaldson as Mary, Christopher Harrison as Joseph, Elena Quintiliani and Patty LaCasse as the angels, Timothy Egan, Adam Jurewich and Paul Dibona as the shepherds and John Donaldson, Steven Geloran and Christopher McAuliffe as the kings. The original scipt has been rewritten for the presentation by the Rev. Fred Atwood-Lyon, pastor.

Sunday's service will also include the lighting of the Joy Candle of the church's traditional Advent wreath. This third candle of the Advent season will be lighted by Ian and Debbie Tait.

Church organist and choir director Dr. Herman Weiss will play.

'Getting More Out Of Christmas' Topic At Houghs Neck Congregational

Rev. M. Alicia Corea will deliver a message on "Getting More Out Of Christmas" Sunday at the 9 a.m. worship service at Houghs Neck Congregational Church, 310 Manet Ave. She will also play the organ.

The service will be led by. Rev. Dr. Peter V. Corea. Susan Mackay will reading the introduction of the Advent candle lighting ceremony. The candle will be lit by a member of the Sunday school. Members of the diaconate serving will be Michael Stewart and Ruth Gordon. Greeter at 9 a.m. will be Bea Goodwin.

At the 10:30 a.m. service Dr. Corea's sermon will be "Setting Priorities." Rev. Corea will lead the worship service. The offertory solo will be sung by Harold Little. Members of the diaconate serving will be Jason Schofield and Joyce Bishop. Greeter will be James Bassett.

Between services a coffee hour hosted by Gayle Mackay and Rod Hicks will be held in the conference room. Houghs Neck Congregational Church commemorative mugs will be on sale then.

Sunday school for early childhood will be at 8:30 a.m. and intermediate and middle high classes will be at 10 a.m.

Tuesday at 7:30 p.m. the third Advent service will be a program of Christmas music prepared by organist and director Arden Schofield and sung by the church choir. Soloist will be Suzanne Dennis. The trio of Chris Prendergast, Gayle Mackay and Dorothy Sparks will also sing. Following the service a coffee hour hosted by the diaconate and a stocking stuffer sale will be held in fellowship hall.

Wednesday the Mothers and Others Club Christmas party will be at 7:30 p.m. Each attendant should bring a wrapped gift to be exchanged. The gift must be connected to music somehow. Secret pals will be revealed.

Question: "What do you give to the person who has everything?"

Answer: "A gift in their honor to someone who has nothing."

This holiday season you can give a gift to the homeless. For a $5 donation we will send a greeting card to an important person on your holiday list informing them that you have given a gift to the homeless in their honor. Just send the names and addresses of those you wish to send cards to along with a $5 donation per card to the address below. Cards can also be obtained at the shelter. This is a gift that will give more than you can imagine.

Fr. Bill's Place
38 Broad Street
Quincy, MA 02169
617-770-3314

HOUGHS NECK CONGREGATIONAL CHURCH
310 Manet Ave
Worship 9am - 10:30 am
Sunday School
8:30 am & 10:00 am
Dr. Peter V. Corea
Rev. M. Alicia Corea
"Every Sunday is Welcome Sunday"
479-2855

United Way

144 On Sterling Honor Roll

The Sterling Middle School lists 144 students on its first quarter Honor Roll.

High Honors

Grade 6

Rebecca Blaikie, Jessie Cullen, Marwa Eid, Diane Hanlon, Susan Tam and Natasha Wiltshire.

Grade 7

Ajay Apte, Heath Carson, Sarah Jenkins, Jill Joyce, Matthew Langille, Yvonne LeTourneau, Bai Li, Matthew Lindblom, Paul Louie, Jason Lumaghini, David Nguyen, Michael Russo, Saeed Saadat, Jeurik Samborski, Laura Sherriff and Yun Wing Yu.

Grade 8

Jennie Weng.

Honors

Grade 6

April Antonius, Julie Booker, Michael Boyce, Adrienne Boyd, Dawn Bradshaw, Laurie Buckley, Christopher Burns, Crystal Callery, Michelle Chami, Sara Churchill, Stephen Clarke.

Alicia Collie, Richard Connelly Jr., Tanya Connor, Heather Crawford, Jason Crossman, Jessica DiBona, Kristen DiBona, Janean Doherty, Mark Doren, Sean Fitzgerald.

Renee Gagliard, Anthony Gates, Jennifer Goodnow, Kenneth Hale, Patrick Harrington, Patrick Higgins, Melinda Kneeland, Richmond Lau, James MacIsaaac and Thomas Mann.

Nicolette Martinson, Joseph Mavrogeorge, Amy McIvor, Christopher McLean, Joseph Nemskern, Erin O'Brien, Jilyan Palmer, Amanda Pelletier, Spiridon Regas, Danielle Robertson.

Rene Souza, Anthony Staffier, Kristyn Stenberg, George Tsipakis Jr., Henry Wan, Esther Wang, Joshua Whitlow, Edison Wong, Eva Wong and Nicole Young.

Grade 7

Daniel Beakey, Leon Bolivar, Nicole Brancaccio, Carrie Burke, Melissa Christopher, Ronald Cinquegrano, Antonina Ciraolo.

Nicole Crosby, Jennifer Doren, Charleen Gale, Jonathan Hyacinthe, Abeni Kendrick, Thang Le, Mark MacDonald.

Joseph Marini, Julie McLaughlin, Charles Milone, Randel Noble, Elsa Nurmenniemi, Michael Nutley, Michael O'Connell.

James Panagos, Guang Ngoc Pham, Stephanie Powers, Lisa Robertson, Aleshia Romano, Jennifer Shaughnessy, Brad Smith.

Dawn Thomas, Kathy Tung, Michelle Walsh, Bob Wan, Bryon Webber and Tracy Yannizzi.

Grade 8

Jessica Barrett, Erin Carterman, Diana Chan, Alexis Chiavaroli, Robert Churchill, Suzanne Civitarese.

Kerri Connolly, Christine DeCelle, Joshua DeLisle, Mona Eid, Jeffrey Feiner, Julie Freitas.

Angus Gilmore Jr., David Gunther, John Hanafin, Toni Kabilian, Kendra Lee, Ross Magnoli.

Christopher Malone, Jodi Malvesti, Kasey McNaught, Karen Mezzetti, Joel Michelangelo, Stacey Oakes.

Efstathea Papadopoulos, Lisa Slade, John Tandy, Tricia Tuggle, Joseph Williams and Daniel Wong.

SS

Bernadette Crawford, James Donofrio, Sean Lee, James Rost, Joseph Saldi and Kimberely Stevens.

United Way

The Winfield Gift Emporium
and
Winfield Tree Lot

present

One Stop Christmas Shopping

25% Off any single Item $50.00 or more.
Markdowns on other
selected items up to 50% Off

Winfield Gift Emporium

(formerly The Winfield House Restaurant)

• Snow Babies • Collectible Dolls • Austin Sculptures
• German Nutcrackers & Smokers • Yankee Candles
• Dept. 56 Snow Village and accessories •
• Mastercard & Visa Accepted •

479-9784

Hundreds of UniqueGift Ideas
for your Holiday Shopping

Christmas Hours: Mon-Sat 10-9, Sun 12-9, Dec. 24th 12-5

Winfield Tree Lot
Christmas Trees

Christmas Baskets
Balsam Garland
Pine Roping

Sheared Maine & New Brunswick Trees

$3.50 - $28.00

Over 7,000 Trees

Over 3,600 Wreaths

Wreaths $4.50 to $24.00

One of The Largest Retail Tree Lots In America

Open 9-9 7 Days a Week Until Sold Out

Plenty of Free Parking - Self Service Tree Lot

Winfield House Site

853 Hancock St. (opposite Quincy Stadium)

For each tree we sell - 5¢ will be given to Quincy Tourism Assn.
For each tree we sell 5¢ will be given to Quincy Business Voice

The Co-operative Bank Mitten Tree Ready For Donations

The Co-operative Bank Mitten Tree is ready for donations of new handmade or purchased mittens, gloves, hats, and scarves for children or adults.

The tree is in all lobbies of The Co-operative Bank: 85 Quincy Ave., 1259 Hancock St., and 300 Newport Ave. in Quincy, and in Braintree, Randolph, and Hanover.

Residents are invited to decorate the tree. All items collected will be donated to the homeless through the Massachusetts Coalition for the Homeless.

For more information call Doris Baker at 479-6600.

Anthony L. Agnitti

AGNITTI INSURANCE AGENCY, INC.

Let us give you a competitive quote on your AUTO, homeowner, business, life and health

- Registry Service
- Free Notary Service
- Time Payments
- Fully Computerized
- Quotes By Phone

21 Franklin St.
Quincy, 02169
770-0123

NEWSCARRIERS WANTED

Here's a chance to earn extra money by building a Quincy Sun home delivery route.

Telephone: 471-3100

Public Forum On Fore River Fertilizer Plant

Cont'd From Page 1

tanks at the plant.

Inside a storage tank, the sludge, which is 97 percent water, is treated with potassium permanganate to neutralize its odor and thickening agents.

Next, the sludge is fed onto rollers, where it is pressed into long, thick sheets that fall to a conveyor belt below. Foul-smelling air is drawn off into gas-fired cylindrical burners where it is used to heat the furnaces.

Water squeezed from the sludge is piped back through sewers to the sewage treatment plant at Deer Island.

Then, the rotating, cylindrical furnaces cook the sludge at 720 degrees Fahrenheit for about 30 minutes, until all bacteria and pathogens are destroyed. The rotating action turns the dried sludge into tiny pellets an eighth of an inch in diameter.

Gases from the furnace are propelled into a ceramic-lined "afterburner" whose 1,500-degree temperatures destroy any remaining odor before gas is emitted from a 213-foot-high stack.

Lastly, the sludge pellets are blown into one of five silos, to be stored until they can loaded into railroad cars or trucks.

Ch. 3 Christmas Show Dec. 18

Continental Cablevision will present its annual Christmas show Wednesday, Dec. 18 at 6 p.m. on Cha. 3.

Santa will visit the children, giving him the opportunity to tell Santa what they would like for Christmas. There will be a Christmas tree to decorate and a sing-along.

Classical guitarist Mike Lynn and Continental Cablevision marketing director Kathy Taraschi will provide musical entertainment. The great Christmas tale "The Night Before Christmas" will be told by Mrs. Santa Claus. Candy canes will be given to all the youngsters.

Children who would like to attend should arrive at the studio no later than 5:30 p.m. Dec. 18. Continental Cablevision's studio is located at 81 School St.

Participation is free and open to all children between the ages of 3 through 7. To register for the show, call 471-3200 ext. 5. Capacity is limited and reservations will be first come, first served.

HOURS:
FRIDAY 4:00 PM-8:00 PM
SAT-SUN 12:00 PM-4:00 PM

MARINA BAY BUSINESS ASSOCIATION PRESENTS:

WINTER SOLSTICE

TO BENEFIT THE AMERICAN CANCER SOCIETY & FR. BILL'S PLACE

OPENING NIGHT DEC. 6, 1991!

BOARDWALK, MARINA BAY

Come to see the Christmas Lights at Marina Bay

Pictures with Santa at Santa's workshop

Christmas Trees on Sale at Vietnam Memorial Clock Tower

Poinsettia Pavillion

Visit Marina Bay Restaurants and Shops and look for Specially Marked Windows for Toys for Tots Drop-Off locations

FUN FOR ALL AGES!

(PROCEEDS TO BENEFIT THE AMERICAN CANCER SOCIETY, FR. BILL'S PLACE HOMELESS SHELTER, AND ARCHBISHOP WILLIAMS HIGH SCHOOL)

Events continue through the weekends of December 7-8; 13-15; 20-22, 1991!

For More Information Call Marina Bay 847-1800

Elementary Lunch

Dec. 16-20

Mon: pizza, fruit juice, chocolate chip cookies, milk.

Tues: NO LUNCH

Wed: grilled hot dog on a roll, vegetarian beans, fruit juice, jello, milk.

Thurs: cheese ravioli with sauce, vegetable, fresh baked Italian, roll, jello, milk.

Fri: grilled cheese sandwich with tater tots, fruit cup, milk.

HAVE A SAFE AND HAPPY HOLIDAY!

Secondary Lunch

Dec. 16-20

Mon: Pizza, green beans, apple crisp, milk.

Tues: Early release day, middle school: American cold cut sandwich, chopped lettuce with dressing, juice, milk.

Wed: stuffed shells with Italian sauce, carrots, fresh baked Italian roll, fruit juice, milk.

Thurs: Barbeque chicken, mashed potato, peas, fresh baked wheat roll, milk.

Fri: breaded veal cutlets, side order of rotini, fresh baked Italian roll, fresh apple, milk.

HAVE A SAFE AND HAPPY HOLIDAY!

Residents, Business In Opposition To Higher Taxes

Cont'd From Page 1

Quincy real estate developer Mark Dickinson of 1266 Furnace Brook Pkwy. warned the City Council that Quincy's tax rate on business is too high already and could drive business out of the city. Dickinson said that the computer software company Lotus is moving 1/3 of its operation out of Cambridge to North Reading because of real estate taxes.

"Jobs are the thing that's really gonna turn this thing around," Dickinson said. "We (Willard Building) just lost a major tenant to Braintree."

Anthony Agnitti of 45 Elm St., owner of Agnitti Insurance, 21 Franklin St. told the council that Quincy is not competitive with neighboring towns such as Weymouth and Braintree which have much lower tax rates for business.

"If you push me too hard I have to lay people off," Agnitti said. "Companies will bypass Quincy during the 'Big Dig' because the tax rates are not competitive. Don't push business out. You will end up putting more of a burden on the homeowner."

"The perception is that the city wants to sock it to business. All that the business people are looking for is equity and fairness," said Elmer Fagerlund of 11 Churchill Road and a Quincy business owner.

Ed Nelson of 62 Hamilton St. said the city needs to attract a major business soon.

"We need a big business, not another hair dresser. If we don't do something now there will be more people leaving (Quincy) than you've ever seen before," Nelson said.

"I don't subscribe to the 'gloom and doom' theories about business," Sheets said. "Business is bearing a heavy portion of the (tax) burden but we're putting money into the downtown and business areas which will help business."

The Mayor said the city has attracted many new businesses in the past two years. "We are sensitive to business," he said.

Sheets said he fears that Quincy's local aid from the state will be reduced again which would mean a reduced budget and layoffs.

He said that he does not want to make any more cuts in the police, fire or school department budgets.

"The number of patrolmen in our police department is at its lowest level in many years," Sheets said.

Although many homeowners said they were sympathetic to the plight of business owners, they told the City Council they could not afford to shoulder a bigger share of the burden. Others said it was unfair for home owners who are retired with no income or a fixed income.

Margaret Keough of 243 Highland Ave. said that higher taxes, sewer and water bills and other costs are forcing longtime residents out of the city.

"You are forcing us out. My house is up for sale."

"Protect the homeowner because hard times are going to come for business anyway," said John Howard of 28 Ridgeway St.

George Miller of 120 Sumner St., who lost in his bid for a Councillor-at-Large seat in this fall's election told the council he would remind voters who the council acts on this issue when the next election arrives.

The Mayor's proposal has the support of some City Councillor's. Ward 6 Councillor Tom Nutley said he is "committed to the Mayor for a variety of reasons. Homeowners are taxed to the limit. People want cuts not taxes."

Ward 2 Councillor Ted DeCristofaro also said he would support the Mayor's plan. "If people want the same services they are getting now I'm inclined to agree with what the Mayor has brought forward."

"I wish there was an option for no new taxes. That's the way I'd vote," Cheney said adding he is undecided.

Ward 5 Councillor Chuck Phelan and Toland said they have not made a decision yet.

"I have to absorb what I heard hear tonight," Toland said. She added that the council's option to raising taxes would be to cut $3.7 million from the current budget which has six months to go.

Christmas Special

Dec. 17th-20th — Tues & Wed 10-5, Thurs & Fri 10-8

20%-50% Off

All items, Christmas Decorations, Centerpieces, Gifts and More

Roseann's

773-4353

1091 Hancock St. Quincy

Across from the Woodward School

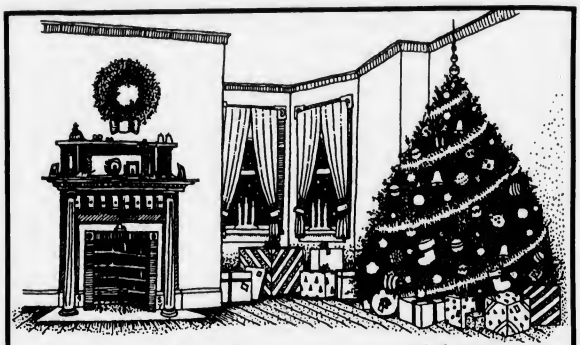

We have a Holiday Loan special for YOU!

You can borrow $2,500 at a rate of 13.00% A.P.R. for 12 months.
Call us at 773-3500 for an application or stop by one of our offices.

We will process your request quickly!

WOLLASTON CREDIT UNION

43 Years of Tradition

Headquarters: 680 Hancock St., Quincy

651 Hancock St., Quincy — 705 Granite St., Braintree

MSIC — An Equal Opportunity Lender

The Wollaston Credit Union Branch located at 100 Derby Street in Hingham regrets to announce its closing effective November 30, 1991. Please visit one of our other locations at 651 Hancock Street, Quincy and 705 Granite Street in the Burlington Coat Factory Mall.

BEST STORE

RANDOLPH CARPETS

BEST NAMES

Stainmaster • Philadelphia • Salem • And many more

BEST PRICE

9.99 sq. yd.

DuPont Stainmaster with Free Pad
5-year wear warranty • 25 colors
Not a Berber Loop, But Real Plush Carpet
Prompt installation • Satisfaction Guaranteed

RANDOLPH DISCOUNT CARPETS

146 S. Main St. (Rt. 28) 617-986-6230
1-800-649-6130

COCA-COLA, DIET COKE OR CAFFEINE FREE COKE — 99¢ ea
2 Liter Bottle — Plus Tax & Deposit Where Applicable

GARELICK ORANGE JUICE — $1.49
1/2 Gallon

FRIENDLY'S ALL NATURAL ICE CREAM — $2.99
All Varieties 1/2 Gallon

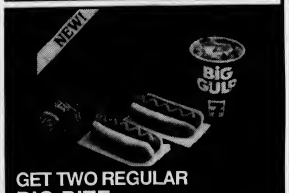

GET TWO REGULAR BIG BITE HOT DOGS AND A 32 OZ BIG GULP FOR — $1.89

Santa Claus is Coming to Town

at 678 Adams St.
and 78 Franklin St., 7-Eleven
Saturday, December 14, 1991
10:00 am - 2:00 pm

FREE Pictures of your children with Santa Claus

And enter to Win a 20 lb. Turkey with all the trimmings.
Drawing to be held Tuesday, December 16, 1991.
See your participating store for details.

OBITUARIES

Josephine Hill, 67

Member Of AARP

A funeral Mass for Josephine (Novak) Hill, 67, of Quincy, was celebrated Dec. 5 in St. Joseph's Church.

Mrs. Hill died Dec. 2 at Quincy Hospital.

She was a member of the American Association of Retired Persons. A resident of Pagnano Towers, she made several day trips with the AARP by bus to New Hampshire and Cape Cod and also visited Montreal and other Canadian cities.

She was talented at needlepoint and also did crochet work that extended to recently completed Christmas ornaments for a fair at Pagnano Towers.

She was an avid bingo player.

She was born in Derry, N.H., the daughter of a Russian immigrant father and a Polish immigrant mother. She spoke some Polish.

She attended Derry High School and lived in Braintree before moving to Quincy 15 years ago.

She had a strong interest in news and current events and also enjoyed reading romance novels and the Reader's Digest.

Wife of the late Charles R. Hill, she is survived by two sons, William Hill of Falmouth and Charles Hill of Revere; five daughters, Linda Purdy of Braintree, Kathleen Hill of Quincy, Patricia Hill of Roslindale, Nancy Hill of East Boston and Margaret Vinal of Derry; two brothers, George Novak of Derry and Walter Novak of Portsmouth, N.H.; a sister, Helen Brulport of Lantana, Fla.; 12 grandchildren, and a great-granddaughter.

Funeral arrangements were by the Lucid Funeral Home, Braintree.

Claire M. Butts, 58

Clerk At New England Telephone

A funeral Mass for Claire M. (Gustin) Butts, 58, of Quincy, was celebrated Dec. 5 in Sacred Heart Church, North Quincy.

Mrs. Butts died Dec. 1 at Quincy Hospital after a long illness.

She was a clerk at New England Telephone for 21 years.

Wife of the late George "Don" Butts, she is survived by two sons, Steven D. Butts and Paul G. Butts, both of Quincy; three daughters, Carolyn M. O'Toole of Quincy, Christine A. Miller of Burlington and Linda H. Butts of Brighton; a brother, Charles Gustin of Raymond, N.H.; four sisters, Edna Horton and Dorothy McDonough, both of South Boston, and Frances Gustin and Marianne Walker, both of Raymond, N.H.; and three grandchildren.

Burial will be in Cedar Grove Cemetery, Dorchester.

Visiting hours were scheduled for yesterday (Wednesday) from 2 to 4 p.m. and 7 to 9 p.m. at the Keohane Funeral Home, 785 Hancock St., Wollaston.

Donations may be made to the American Cancer Society, 247 Commonwealth Ave., Boston, MA 02116.

John E. Johnson, 75

Lawyer, Scout Leader, Past Master Of Rural Masonic Lodge

A funeral service for John E. Johnson, 75, of Quincy, a lawyer, Scout leader and past master of Rural Masonic Lodge, was conducted Wednesday at Faith Lutheran Church, Quincy, by the Rev. James Kimmell, pastor.

Burial was in Mount Wollaston Cemetery.

Mr. Johnson died Dec. 7 at home after a brief illness.

He practiced family and estate law in Quincy 45 years. He was a member of the Massachusetts Bar Association.

A Mason for 44 years, he was a former officer of St. Stephen's Royal Arch Chapel, past high priest of the Friendship Council, Royal and Select Masters, a three-term commander of Quincy Commandery Knights Templar, a member of Aleppo Shrine Temple of Wilmington, a director and past treasurer of South Shore Shrine Club and past president of Quincy Masonic Temple Association and Swedish Square & Compass Club, Boston.

Active in the Boy Scouts for 25 years, he was scoutmaster and assistant scoutmaster, a member of district committees and assistant camp director of Camp Massasoit. He was an advisor for 20 years.

Mr. Johnson was president of the former Quincy Protestant Community Service and a director of the agency when it reorganized to serve the South Shore.

A deacon at Faith Lutheran Church, he was president and a trustee of the former Salem Lutheran Church where he was secretary of the Brotherhood and a delegate to national conventions and committees.

He planned and directed a summer camp for children for the New England Synod of the Augustana Lutheran Brotherhood where he was past president, vice president and secretary.

He was a Navy veteran of World War II.

Mr. Johnson graduated from Quincy High School and Northeastern University School of Law in 1939.

He is survived by his wife, Natalie (Kosarick) Johnson; a son, Stephen E. Johnson of Quincy; four daughters, Valerie Stromberg, Wanda Johnson and Jennifer Johnson, all of Quincy, and Sharon Pazurchek of Wrenthan; a sister, Elna Gustafson of Kingston; and four grandchildren.

Funeral arrangements were by the Deware Funeral Home, 576 Hancock St., Wollaston.

Donations may be made to the Shriners Burns Institute, 51 Blossom St., Boston, MA 02114.

Evelyn B. 'Sis' Godfrey, 52

Chef For Head Start Program

A funeral Mass for Evelyn B. "Sis" (Hostford) Godfrey, 52, of Quincy, was celebrated Dec. 6 in St. Mary's Church, Charlestown.

Mrs. Godfrey died Dec. 2 in Quincy Hospital after a long illness.

She was a chef with the Kennedy Center Head Start program in Charlestown for 15 years.

She was born in Charlestown.

She is survived by her husband, Richard L. Godfrey; two sons, Richard D. Godfrey of Quincy and Michael D. Godfrey of Hull; two daughters, Erin M. Godfrey of Quincy and Noel C. Godfrey of Halifax; two brothers, William Hostford of Quincy and Walter Hostford of Somerville; and two grandchildren.

Burial was in Holy Cross Cemetery.

Funeral arrangements were by the John H. Sawyer Funeral Home, Charlestown.

Donations may be made to St. Jude Children's Research Hospital, P.O. Box 3704, Memphis, Tenn. 38173.

Elinor D. Lafleur, 64

Quincy Public School Bookkeeper

A memorial service for Elinor D. (Jannetti) Lafleur, 64, of Sandwich, formerly of Quincy, was held Nov. 23 in First Lutheran Church, West Barnstable.

Mrs. Lafleur died at home Nov. 11.

She was a bookkeeper and secretary for Quincy public schools for 13 years.

She was a founding member of the Old Colony Ski Club and the Mogul Miester Ski Club in Quincy, and ran the refreshment stand at Heavenly Hill Ski Area in Quincy.

She was a 1944 graduate of Dorchester High School for Girls and received an associates degree from Quincy College in 1976.

She retired from the Quincy schools in 1987.

She lived in Quincy until moving to Sandwich in 1988.

She was a member of the Lutheran Church of the Good Shepherd and Ye Olde Book Shoppe reading group, and a former member of the Quincy YMCA, Wollaston Yacht Club, and the American Theatre Wing.

A former Cub Scout den mother, she took many craft classes at Quincy College and enjoyed painting in oils and making lampshades.

Wife of the late Roger G. Lafleur, she is survived by a son, Kent Roger Lafleur of Newport, R.I..; two daughters, Judith L. Lafleur of Quincy and Cheryl Karma Palumbo of Marstons Mills; her mother, Karma Jannetti of Quincy; a brother, James Jannetti of Kennebunk, Maine; a sister, Gladys S. Brennan of Quincy; a friend, James Riley of Sandwich; a granddaughter and several nieces and nephews.

Burial was in Massachusetts National Cemetery, Bourne.

Donations may be made to the Hospice Association of Cape Cod, Inc., 923 Route 6A, Yarmouthport, MA 02675, or to breast cancer research at the Dana-Farber Cancer Institute, 44 Binney St., Boston, MA 02114.

Florence M. MacDonald, 94

Retired Elephant Hide Buyer

A funeral service for Florence "Flo" M. MacDonald, 94, a buyer of elephant hides for the Proctor Elephant Company, Boston, was held Tuesday in Bethany Congregational Church, Quincy.

Burial was in Mount Wollaston Cemetery.

Miss MacDonald died Dec. 6 at Chamberlain Nursing Home, Brookline.

Born in Quincy, she lived in Quincy most of her life.

Before retiring many years ago, she was considered the only woman professional buyer of elephant hides.

Daughter of the late Daniel and Annie MacDonald, she is survived by a brother, Gordon MacDonald of Nantucket.

Funeral arrangements were by the Sweeney Funeral Home, 74 Elm St., Quincy.

Donations may be made to the Chamberlain Nursing Home Activities Fund, 123 Gardner Rd., Brookline, MA 02146.

John E. Curran Jr., 54

Stockroom Supervisor

A funeral Mass for John E. Curran Jr., 54, of Quincy, was celebrated Dec. 4 in St. Ann's Church.

Mr. Curran died Nov. 28 at a local nursing home after a long illness.

He was a stockroom supervisor for Radio Shack for four years.

Born in Brighton, he spent most of his life in Quincy.

He is survived by six daughters, Kathleen Doyle, Julie Curran, Patricia Ann Curran, Rose Mary Curran, Margaret Curran and Jacqueline Curran, all of Quincy; and a sister, Anne M. Connolly of Quincy.

Burial was in Old Calvary Cemetery.

Funeral arrangements were by the Keohane Funeral Home, 785 Hancock St., Wollaston.

Madeline L. Hearson

A funeral service for Madeline L. (Wallace) Hearson, of Quincy, formerly of Dorchester, was held Nov. 30 at the Murphy Funeral Home in Dorchester.

Mrs. Hearson died Nov. 21.

Wife of the late Edwin W. "Red" Hearson, she is survived by two sons, Kenneth MacDonald of Boston and Edwin W. Hearson Jr. of East Boston; a daughter, Marjorie L. Astrofsky of Quincy; a sister, Evelyn Wells of Florida; nine grandchildren and 14 great-grandchildren.

Burial was in Blue Hill Cemetery.

D. Scott Deware

A THOUGHT FOR THE WEEK

Many people have asked us recently what are the advantages pre-arranging and/or pre-financing a funeral.

There are many reasons .. But the foremost reason is that it gives one peace of mind. One knows that his family will be relieved of many burdens which face a family in their time of sorrow.

When death strikes unexpectedly or even when it is expected, many people are not emotionally ready to make the many decisions that have to be made in a relatively short time. By making pre-arrangements ahead of time, one can relieve the family of some of the grief at a very emotional time; it can relieve many 'traumatic' decisions; it can relieve confusion; it can eliminate differences of opinion concerning cost and ritual.

Please feel free to stop by or call us at anytime for full details concerning pre-arrangement. We will answer all your questions frankly and honestly. We do not charge a fee for any consultation and, of course, you are not under any obligation ...

Deware Funeral Home
576 Hancock St., Quincy, MA
472-1137

Member of the "New England Funeral Trust" and your Suburban Boston Pre-Need funeral specialist
Serving All Religious Faiths
Services Rendered To Any Distance

CHRISTIAN DIOR • SOPHIA LOREN • JOAN COLLINS • VUARNET • PIERRE CARDIN

Eyeglasses
$25 Off
Complete Rx

J.B. OPTICAL & HEARING AIDS
1361-A Hancock St., Quincy Sq.
773-3505 • 773-4174

Hearing Aids Complete **$499**
30 Day Trial 2 Yr. Warranty

FREE VALIDATED PARKING

1 YEAR WARRANTY ON ALL FRAMES

HALSTON • AVANT GARDE • OSCAR DELA RENTA • YVES SAINT LAURENT • TURA

Herbert B. Hollis, 92

Former Republican State Representative, Selectman

A funeral service for Herbert Hollis, 92, of Quincy, will be held Saturday at 11 a.m. at the Mortimer N. Peck Funeral Home, 516 Washington St., Braintree.

Mr. Peck died Monday at Quincy Hospital.

He was a former Republican state representative from the 5th Norfolk District in Braintree and past master of Delta Masonic Lodge in Braintree.

A former Braintree selectman chairman, he was a member of the town finance committee, board of health, board of public welfare and a longtime Braintree town meeting member.

He was a member of many House committees and commissions including state administration, open meeting law, water supply, military affairs, public safety, transportation and business climate, and was a member of the committee studying establishment of an atomic energy industrial research center in Massachusetts in the 1950's. He was former acting president of Massachusetts Legislators Association and a member of the House Republican advisory committee.

Past president of Weymouth Kiwanis Club and All Souls Men's Club in Braintree, he was a former vice president and corporator of Braintree Savings Bank, and a former notary public.

He was past president of the Pond Cemetery Association and the Norfolk County Selectman's Association, a member of the Republican Town Committee, and an honorary member of Braintree Junior Chamber of Commerce. He was organizing president of Braintree School Sports Council.

Before joining the legislature he was office manager of Old Colony Gas Co. and a tax accountant for Eastern Gas and Fuel Co.

He was a member of the Quincy Shipbuilding Committee from 1951 to 1964, the South Shore Transportation Committee from 1952 to 1960, and chairman of a promotion committee for Old Colony and Boston Boy Scout Councils.

He was a member of the Scottish Rite, Aleppo Temple Shrine of Boston, Taleb Grotto of Quincy and the Canopy Club.

He was past president of the corporation of South Congregational Church, South Braintree, founding president of Braintree Council of Churches and the second president of South Shore Federation of Church Councils.

He was born in South Braintree and attended Braintree schools and Northeastern University.

He served with the Marines in France during World War I, and was both a charter member and life member of Braintree American Legion, and a member of Braintree Veterans of Foreign Wars Post and Carlson Raider Detachment of the Marine Corps League.

He is survived by his wife, Bertha A. (Marquardt) Hollis, with whom he marked his 56th wedding anniversary in October; a son, Donald A. Hollis of South Weymouth; and two grandsons.

Burial will be in the Pond St. Cemetery in South Braintree.

He was the brother of the late Alfred N. Hollis, a Quincy police officer who was shot and killed by Stephen Hoppe during an attempted robbery at the Pill Brothers Hardware Store in Quincy Square in 1928.

Visiting hours are tonight (Thursday) from 7 to 9 p.m and tomorrow (Friday) from 2 to 4 and 7 to 9 p.m. at the funeral home.

Joseph V. Morrison, 72

Former Carpenter, Building Inspector

A funeral Mass for Joseph V. Morrison, 72, of Quincy, formerly of Mattapan, a former carpenter and a building inspector for the City of Somerville, was celebrated Wednesday in St. Theresa's Church, West Roxbury.

Burial was in Pine Grove Cemetery, Gilford, N.H.

Mr. Morrison died Sunday at home.

Born and educated in Boston, he lived in Mattapan many years before moving to Quincy 18 months ago.

He was an Army veteran of World War II.

Husband of the late Clara (Hull) Morrison, he is survived by three sons, Richard H. Morrison, Neil J. Morrison and Paul V. Morrison; a daughter, Susan M. Morrison; a brother, John P. Morrison; four sisters, Cecelia Flanagan, Margaret Curran, Helen Nugent and Mary Myers; and two grandchildren. He was the father of the late Edward J. Morrison.

Donations may be made to the American Lung Association, 803 Summer St., South Boston, MA 02127.

American Heart Association

Ernest C. Morrill

Senior Suffolk County Probate Clerk

A funeral Mass for Ernest C. Morrill of Quincy, formerly of Dorchester, a senior clerk for Suffolk County Probate Court and a disabled Navy veteran of World War II, was celebrated Wednesday at St. Agatha's Church, Milton.

Burial was in Massachusetts National Cemetery, Bourne.

Mr. Morrill died at home Sunday.

He saw action from 1943 to 1946 in all theaters of war and received the World War II Victory Medal, the American Theater Medal, the European-African-Middle Eastern Theater Medal with One Star, the Presidential Unit Citation Medal with Blue Star and the Asiatic-Pacific Theater Medal.

He was a member of the Disabled American Veterans and Old Dorchester American Legion Post.

Born in Somerville, Mr. Morrill lived in South Boston, Jamaica Plain and Dorchester for many years before moving to Quincy three years ago. He attended school in South Boston.

He is survived by his wife, Eileen J. (Crowley) Morrill; six sons, John E. Morrill, James H. Ramsey, Robert P. Murphy, William J. Murphy, Thomas E. Murphy and Paul Murphy; two daughters, Joan E. Ramsey and Jean M. Cardinal; and seven grandchildren.

Funeral arrangements were by the Hamel, Wickens and Troupe Funeral Home, 26 Adams St., Quincy.

'Getting Ready For Christmas' Squantum First Church Topic

On the second Sunday in Advent at the First Church of Squantum, the Rev. Dr. Gene Langevin preached a sermon entitled "Getting Ready For Christmas."

The call to worship was read by David Dykens, Adam MacMillan, Ian MacRitchie and Amy Harper. Scripture readers were Tom Klock and Leif Thornton.

Keith Dykens and Lauren Harper assisted the pastor in lighting the second candle in the Advent wreath.

The Chancel Choir and soloist Scott Williamson and were accompanied by organist Mary Ruth Scott and pianist Janet Williamson.

The Sunday morning worship service begins at 10:30 a.m. Sunday school for children in grades 2-8 begins at 9:30 a.m.

DO YOU LIVE ON? .....

Independence Ave	Orchard St	Davis St
Harriet Ave	Standish Rd	Essex St
Ardell St	Pope St	Campbell St
Sherman St	Channing St	Edwin St
Colonial Dr	Freeman St	N&S Bayfield Rd

(to be continued)

OUR CLIENTS DO .....

Join your neighbors and follow the crowd to

DORAN & HORRIGAN

INSURANCE AGENCY

19 Billings Road, North Quincy

328-0100

P.S. Now accepting 1992 Auto Applications

Isn't it time for a "SECOND OPINION?"

For those times when the darkness lingers

With the loss of a loved one through death, it is helpful to be able to share the feelings and emotions which we all experience.

For most of us, there are family members, clergy, and friends who are ready to listen in a caring way.

Yet, there are those who find it helpful to share their grief with someone outside their immediate circle of support.

Because of our continuing commitment to the families we serve, Keohane Funeral Service is pleased to announce that Dr. Sherry Johnson has joined our staff as a Grief Counselor. Her educational background, professional experience and understanding manner can be particularly helpful.

We are the first funeral home in New England to offer the service of a Grief Counselor.

Keohane Funeral Service

KEOHANE FUNERAL HOME, INC.
785 Hancock Street
Quincy, MA 02170
617-773-3551

PYNE FUNERAL HOME, INC.
21 Emerald Street
Hingham, MA 02043
617-749-0310

KEOHANE FUNERAL HOME, INC.
333 Hancock Street
Quincy, MA 02171
617-773-3551

NQHS Drama Club To Present 'Angel Street'

The North Quincy High School Drama Club will present its first play of the year, "Angel Street," tonight (Thursday), tomorrow and Saturday at 8 p.m. in the high school auditorium.

A Victorian thriller by Patrick Hamilton, the plot of "Angel Street" revolves around Bella Manningham (played by senior Erin Maness) and her husband's diabolical plot to drive her insane.

Also featured in the cast are senior David Ziolkowski as Mr. Manningham, junior Robert Shaw as Detective Rough, senior Amy Pakkala as Nancy and senior Erin Kinnally as Elizabeth.

The staff consists of Frank J. Moffett, director; Tracy O'Sullivan, assistant director; Nicole Ormon, production manager; Cara DiMattia, stage manager; Becky Sault, prop mistress; Angela Bohl, assistant stage manager; and Tanya Kutasz, technical director.

Tickets are $5 for adults, $4 for senior citizens and students and can be reserved for any evening performance by calling the Drama Club office at 984-8998.

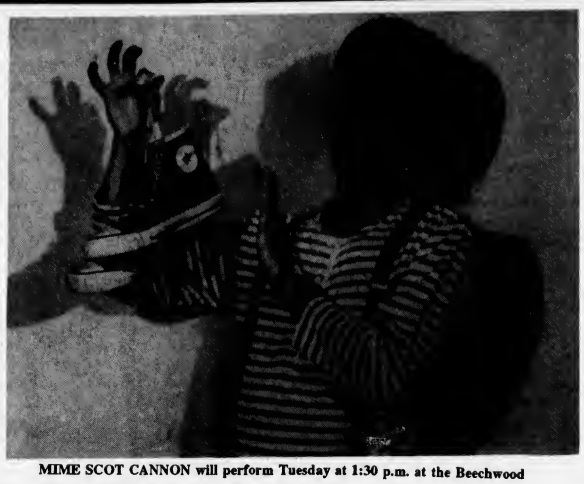

MIME SCOT CANNON will perform Tuesday at 1:30 p.m. at the Beechwood Community Life Center, 225 Fenno St., Wollaston.

Quincy Choral Society Holiday Concert Sunday

The Quincy Choral Society will present "A Celebration of Joy, Peace & Love" Sunday, Dec. 15 at 3 p.m. at the United First Parish Church, "Church of the Presidents" in Quincy Square.

The concert will feature portions of Handel's "Judas Maccabaeus," traditional and seasonal carol selections, and the "Hallelujah Chorus." John B. Nichols will conduct and Mark Kagan will be tenor soloist.

Admission is $6 for the general public; $4 for seniors and students. For more information call 696-3941.

Wollaston Glee Club Christmas Concert Sunday

The Wollaston Glee Club will present its Christmas concert Sunday, Dec. 15 at 2:30 p.m. in the sanctuary of the Quincy Community United Methodist Church, 40 Beale St., Wollaston.

The sanctuary is handicapped accessible via an elevator with access from Beale St.

The concert will consist largely of music relating to Christmas of all ages and countries, including the Tropics. The audience will be invited to join in singing some of the old traditional carols.

Guest artist will be a brass quartet, which will also accompany the audience participation in the carol singing.

Mime To Perform At Beechwood Center Dec. 17

Mime Scot Cannon will perform "The Gift Inside" as part of the Cultural Enrichment Program for Youth (CEPY) at Beechwood Community Life Center Tuesday, Dec. 17 at 1:30 p.m.

Admission is $2 and the show is open to the public.

Cannon's formal training in music education and composition was at Berklee College of Music, pantomime with Kenyon Martin and Tony Montanano and acting with the Lyric Stage of Boston. He has worked as a director, producer, and consultant for college and theater presentations. His other credits include Artist of the Month at the Boston Children's Museum, opening act for Rosenshontz and appearances on "St. Elsewhere" and WBZ Channel 4's "Evening Magazine."

He has had 12 years of teaching music at the junior high school level. "The Gift Inside" will be appropriate for children ages 4-12.

The CEPY series at the center is made possible, in part, by grants from the Quincy Arts Council and the Mass. Cultural Council, a state agency.

The center is located at 225 Fenno St., Wollaston. For more information please call 471-5712.

Presidents String Quartet 'Holiday Pops' Concert Dec. 22

The City of Presidents String Quartet will present its annual "Holiday Pops" program Sunday, Dec. 22 at 4 p.m. at St. Chrysostom's Church, 523 Hancock St., Wollaston.

The concert will include selections by Corelli and Gustav Holst and will feature Brenda Kelly-Bonoli, soprano, singing selections from Handel's "Messiah" and other sacred and secular music.

Tickets are $4 and may be obtained at the door, or by calling 786-9637.

Quincy Parade Critique Meeting Wednesday

With the successful completion of this year's 40th Quincy Christmas Festival Parade, a critique meeting of the parade was scheduled for Wednesday at 7 p.m. at the Patriot Ledger, first floor conference room, 400 Crown Colony Dr., South Quincy.

Areas to be discussed included the parade flow, participating units, vendors in the parade judging area, communication procedures and street closings.

Committee members also turned their sights to next year's parade.

Christmas Parade Poster Contest Winners

The winners of the Christmas Parade Poster Contest rode in Sunday's parade and will have their posters displayed in the windows of South Shore Bank, Quincy Center, throughout the holiday season.

Winners in the grade 1-3 category were, first place, Joseph Jackson, grade 2, St. Joseph's School, $100 savings bond; second place, Samantha LeMoine, grade 3, Atherton Hough School, $75 savings bond; third place, Crystal Smith, grade 2, Squantum School, $50 savings bond.

Winners in the grade 4-6 category were, first place, William McArdle, grade 4, Atherton Hough, $100 savings bond; second place, Mike Boyce, grade 6, Sterling Middle School, $75 savings bond; third place, Lowander Lee, grade 5, Parker School, $50 savings bond.

Honorable Mention posters will be displayed in Quincy Square store windows throughout the holiday season. They are:

Atherton Hough School, John Barrieau, Christin Echevarria and Linda Wallace.

Merrymount School, William Henderson, Courtney Barton, Kimberly Morrissey, Billy O'Brien.

Montclair School, Michael Gibbons.

Parker School, Jessie Monti.

Sacred Heart School, Nicole Romanowski, David Tam, Ana Ulchak, Danny Louie, Katie Gallagher.

St. Ann's School, Mary Beth Feeney.

St. Joseph's School, Michael Lorenzano, Michael McLellan, Charlene Ho, Francesca Lorenzano.

Snug Harbor School, Stanley Standrick.

Squantum School, Kathryn MacRitchie, Adam Marquis, Nancy Gardner, Diane Costagliola.

Sterling Middle School, Winnie Weng, Laurie Crowley, Jessica DiBona, Crystal Sanders.

Wollaston School, Brian Lee, Angela Scott.

Beechwood Center Gift Certificates

Beechwood Community Life Center is now offering Gift Certificates to be used for services provided at Beechwood, 225 Fenno St.

Gift Certificates may be purchased for individuals or groups for as little as $25. They may be applied to any Beechwood class or service.

For information call 471-5712.

Entertainment CINEMAS
QUINCY FAIR MALL
12/13-12/19

LAST BOY SCOUT-R
11:40 - 2:10 - 4:40 - 7:10 - 9:50

AMERICAN TAIL II-G
11:30 - 2:00 - 6:30

CAPE FEAR-R
11:30 - 3:30 - 7:00 - 9:45

ADDAMS FAMILY-PG-13
11:40 - 2:10 - 4:35 - 7:10 - 9:50

HOOK-PG
12:10 - 3:10 - 7:00 - 9:30

FOR THE BOYS-R
1:00 - 4:00 - 7:00 - 9:45

MY GIRL-PG
11:30 - 2:05 - 4:40 - 7:10 - 9:40

Bargain Matinees
First Three Shows
$3.75
773-5700

NEWSCARRIERS WANTED
Here's a chance to earn extra money by building a Quincy Sun home delivery route.
Telephone:
471-3100

PURDY'S
HOMEMADE
ICE CREAM CAKES & PIES
"There's No Taste Like Homemade"
68A Billings Rd.
N. Quincy, MA
472-8558

WOLLASTON THEATER
14 BEALE ST 773-4600
Wed & Thur Dec 11 & 12
Dustin Hoffman
"BILLY BATHGATE" (R)
A Mobster Fan
Eve's 7:00 Only
Starts Fri Dec 13
Jodi Foster
"LITTLE MAN TATE" (PG)
Tale of Gifted Boy
Fri & Sat 7:00 & 9:15
Sun-Thurs 7:00 Only
Mon & Tues Dollar Night
ALL SEATS $3.00

"Rockin' into the 90's"
D.J. STEVE KAVANAGH
Music for all Occasions
"Music for people who take their fun seriously!"
773-4936

SUN SPORTS

Basketball

Quincy Opens Season Against Falmouth Dec. 17

By TOM SULLIVAN

Last season was one of celebration as the Quincy boys' basketball team not only enjoyed its first winning season in six years but qualified for the Eastern Mass. Tournament for the first time in 10 years.

The Presidents, under John Franceschini, the Division I South Coach of the Year, went from an 0-20 season to a 12-8 campaign to make the tournament. They lost to Somerset in the first round.

Franceschini has high hopes for another successful season when Quincy opens the season at Falmouth next Tuesday, Dec. 17.

"We are led by three excellent tri-captains, Dave Jolley (6'3 1/2"), Steve Loud (6'2") and Joey Crespi (6')," Franceschini said. "Jolley and Crespi made Old Colony League all-star honorable mention and Loud was our unsung hero. They are excellent players and will be fine leaders."

Other seniors are Mike Malvesti (6'1"), A.J. Kabilian (6') and Rod Lynn (6'3").

The only juniors on the squad are Matt Dwyer (5'11") and Robbie Kane, an outstanding all-around player (5'10").

Five sophomores have made the varsity squad, Harold Mortel (5'10"), Mike Bartlett (6'), Tom Malvesti (6'1"), Jon Gangi (6') and Joe Kelley (6'1").

We have a younger team than last year but we are deeper," said the Quincy coach. "Three of the sophomores started for the junior varsity as freshmen, so they have experience. We are very good at the skills level and, though we don't have a lot of size, I feel our quickness will make up for that. Defense won for us last year and it will win for us this season. The defense will carry the offense. We are very deep at guard and I have six boys who can play there without weakening us."

Jolley was the team's number two scorer last year and Franceschini expects him and the other two tri-captains to do much of the scoring. He expects Jolley and Mike Malvesti to lead the defense.

Franceschini, in his seventh year as head coach, has spent many hours working to develop the basketball program and has worked to develop the Quincy High School Youth Basketball Program, which has finally paid dividends.

"I must credit my assistant coaches, Ray Papile and Mike Draicchio for much of our success as well as Youth Basketball coordinator Bob "Moose" Cochrane and assistant coordinator Ron Mariano," Franceschini said.

Following a busy pre-season scrimmage schedule, the Presidents play their first five games on the road. After Falmouth they will play at Bridgewater-Raynham Friday, Dec. 20, will go to Weymouth, Monday, Dec. 23 and will play in the Boston College High Christmas tourney Dec. 28 and 29.

North Hosts Wayland In Opener Dec. 18

When the North Quincy boys' basketball team opens its season next Wednesday, Dec. 18, at home against Wayland at 5 p.m. coach Ted Stevenson hopes the Raiders can avoid the injury jinx that hounded them last season.

Last year North's hopes were dimmed when Desmond Bellot, who showed signs of greatness the year before as a sophomore, was sidelined for the entire season with a broken leg suffered in football.

Then starter Chris Olson was sidelined for the season early in the campaign and late in the season starter Matt Flynn was put out of action.

"It was difficult for the boys to play shorthanded virtually all season," said Stevenson, whose team was only 5-15. "We lost several close games and the injured players could have made a big difference."

Bellot (6'1") and Chris Olson (6'2") are the Red Raider captains and should be in for big years.

"It is taking Desmond a little time to get back into playing condition after missing all of last season, but he is coming along well," said Stevenson. "He is fast and has great hands and I look for a big season from him. Olson is one of four players returning from the varsity squad and is a good scorer and defensive player."

Other seniors are Flynn (5'11"), Adam Russo (6'), Tim Johnson (6'4"), Ken Ross (6'3") and Jeff Jones (6').

Ross played for the varsity as did junior Sean Donovan (6'). The rest of the players are up from Ged Phelan's successful junior varsity team.

Other juniors are Luke Sheets (6'3"), Bo Smith (6'1"), Mike Staiti (5'9"), Pat Shea (5'8") and Mike Patch (5'11").

"We don't have a particularly big guy but have good overall size," said Stevenson. "Bellot can really jump and as a sophomore he outjumped much taller players. He is an excellent rebounder."

The North coach expects most of the scoring to come from Bellot, Donovan, Flynn, Olson and Smith. He looks to Olson, Jones, Ross and Bellot for defensive help.

North has a busy pre-season schedule and faces Cathedral, Hull, Scituate, Marshfield and Boston English in pre-season scrimmages.

North opens its Old Colony League schedule Monday, Dec. 23, at home against Plymouth at 7 p.m. On Dec. 28 and 29 the Raiders host their annual Christmas Tournament, facing Stoughton in the opener while Boston Latin meets St. John's Prep.

Phelan is back as junior varsity coach and Jim Johnson returns as freshmen coach.

--TOM SULLIVAN

NEWSCARRIERS WANTED
Here's a chance to earn extra money by building a Quincy Sun home delivery route.
Telephone:
471-3100

QUINCY'S ALL STARS -- Pee Wee players Dan Stone, left, and Tommy Sullivan were selected recently to play for the Greater Boston Mini Bruins team which will compete in the America's Cup Tournament in Quebec.

2 Quincy All Stars To Play In Quebec Hockey Tournament

The Greater Boston Mini Bruins have selected two Quincy players, Tommy Sullivan and Danny Stone, for the Greater Boston Pee Wee All Star Team which will compete in the 10-day America's Cup Tournament in Quebec City.

Sullivan and Stone were selected after three weeks of tryouts at Boston University. They will join players from Belmont, Canton, Medfield, Dorchester, Somerville, Needham, Wellesley and Brookline.

The Boston squad will play against teams from the United States, Canada and Europe in the world's largest Pee Wee tournament.

The tourney is televised to more than 200,000 homes in Canada and is expected to attract more than 25,000 spectators to the Quebec Colisee.

The players will stay with Canadian families during their visit.

The Boston area team needs to raise $20,000 for the trip. Players will be soliciting contributions from area merchants. All contributions are appreciated. To help send checks made payable to Boston Mini Bruins to Dan Stone, 45 Estabrook Road, Wollaston, 02170.

Patricia Anastasi Nails Hole-In-One

Patricia Anastasi of Quincy recently scored a hole-in-one at Presidents Golf Course.

Her 60-yard ace on the second hole qualified her for the Drambuie Rusty Nail Hole-In-One Sweepstakes. Grand prize is a one-week trip for two to Scotland, VIP tour of the Drambuie Liqueur Co. Ltd. and $1,000 cash.

SAME DAY SLIDES
(E-6 PROCESS)
only at
Photo Quick of Quincy
1363 Hancock St.
Quincy Center
472-7131

Seasons Greetings
from the entire staff at
Petar's Automotive & Eric's Auto Body
Santa's going to let you in on a little secret ...

Gift Certificates
Good for any of Petar's and Erics many services.
Great for stocking stuffers, office parties or the man who has everything.
Use now or later
Available in any denomination
"THE BLUE AND WHITE BUILDINGS"
PETARS AUTOMOTIVE
(617) 786-9080
Mon-Fri 7-7 Sat 8-3
ERICS AUTO BODY
(617) 472-6759
Mon-Fri 8-5 Sat 8-3
324-330 QUINCY AVE., QUINCY

THE DEWARE Funeral Home youth soccer team had a successful season. From left to right, Randy Milburn, Brian Degan, Anthony Chella, Kevin Moore and Mike Johnston. Back, coach Barry Milgurn, Daniel Stone, Mark Demeo, Tom Curlo and Joe Tucker. Missing are Donald McCarthy and Eric Wirtz.

Youth Hockey

D&H Bombs Granite, Green, Sun Winners

Doran & Horrigan walloped Granite Auto Electric, 10-5, in the Squirt House League and leads the league by two points.

C.J. Cullen, Jeff Brophy and Josh Silverman had two goals apiece and Ryan Kreuger, Ryan Barrett, Chris Lumaghini and Billy Griffin one each. Cullen had two assists and Griffin, Silverman, Joe Vallatini and Stephen King one each. Kevin Regan had two goals and Kevin Shaw, Sean McCusker and Mike Dempsey one each for Granite Auto. Jim Sullivan had two assists and Dan Kennedy one.

Matt Holt had four goals to lead Green Environmental to a 12-8 win over Johnson Motor Parts. Jesse Winter, John Barron and Joe Watson had two goals each and Brian Ehrlich and Pat Kenney one apiece. Barron had three assists, Watson and Winter two each and Stephanie Allen, David Germain, Frank Curreri, Kenney, Matt Allen and Charlie Sorrento one each. Kevin Cellucci had four goals for Johnson and Jeff Glynn, Mike Whalen, Scott Mattson and Spike Bertucci one each. Nick Pizziferi had three assists, Glynn two and Chris Griffin, Billy Norris and Chad Fitzpatrick one each.

Quincy Sun edged Burgin Platner, 6-5, on goals by Tom Gaeta, Stephen Ford, Pat Grogan, Steve McGonagle, Ryan Murray and Mike Carloni. Jamie Parisi and Gaeta had two assists apiece and Carlono, McGonagle, Billy La, Ford and Sean Haidul one each. Didier Alther had two goals and Jake Fleming, Ron Gamel, and Scott MacDonald, one each for Burgin. MacDonald, Dom Papile, Paul Markarian and John Katsarikas had assists.

The standings: Doran & Horrigan, 6-2-1; Johnson Motor, 5-3-1; Quincy Sun, 4-3-2; Green, 4-4-1; Burgin Platner, 3-5-1; Granite Auto, 2-7-0.

Richardson Hat Trick Paces Mite C's

Quincy's Mite C hockey team rolled over the Seahawks, 9-1, paced by Shawn Richardson's hat trick.

Stephen Segalla and Mark Gibbons had two goals each and John Segalla and Shaun Flaherty one apiece. Brian Louis had three assists, and Matt Holt, Jeremiah Hasson, Richard Bonvie, John and Stephen Segalla and Flaherty one each. Pat O'Donnell played a strong game in goal.

Quincy also walloped Hingham, 8-1, with Richardson again having a hat trick and Flaherty, Holt, Billy McKeon, John Chevalier and Bonvie a goal apiece. Joe Callahan, Hasson, Louis, Stephen Segalla, Tom Maloney, Danny Sheehan and Paul Flynn had assists. O'Donnell had another fine game in goal.

Quincy suffered its first loss at the hands of Milton, 4-1. Flaherty had the goal with assists for Brian Coulls and Hasson. Matt Gregory and O'Donnell were outstanding in goal.

The Mite C's edged Medford, 2-1, in one of its best games of the season with Gregory and O'Donnell sparkling in goal.

Holt and McKeon scored the goals.

The team also rolled over the Mohawks, 9-1, with Richardson and Holt having two goals each and McKeon, Lewis, Flaherty, Steve Segalla and Chevalier one apiece. John and Steve Segalla, Richardson, Hasson, Lewis, McKeon, Chevalier and Holt had assists.

O'Donnell's Hat Trick Sparks Samoset

Purdy's Ice Cream defeated Lydon-Russell, 6-4, in the Mite House League.

Joe Cunningham, Pat Lahar, John Segalla, Steve Wilkie, Joe Cox and John Chevalier had the goals and Jamie Chicchio has two assists and Steve Segalla, Cunningham, Cox and Ken Reichel one each. Kris Farr, Matt Minicucci, Joe Fitzpatrick and Ryan Donahue scored for Lydon and Mike Maloney, Mark Giese, Joe Jackson and Jeremiah Hasson has assists.

Neponset Valley Survey topped Balducci's, 5-3, as Jeremiah Hasson scored twice and Tom Piscatelli, Shaun Richardson and Shaun Lynch once each. Pat Clifford, Piscatelli and Richardson had assists. Joe Thorley, Matt Moriarty and Ryan Conley scored for Balducci's and Mark Ciafardoni had two assists and Josh Giordani, Mike Conley and Sean Moriarty one each.

Patrick O'Donnell's hat trick sparked Samoset Pharmacy over the Paul Harold Club, 7-2. Pat Clifford, Mark Gibbons, Billy McKeon and Matt Glynn had a goal each. Paul Flynn had two assists and Scott Cawley, Matt Miller, Glynn, McKeon, Martin McGrath and John Alves one each. Adam Smith and Danny Randall scored for Harold and Randall had an assist.

Squirt A's Win Three

The Quincy Squirt A hockey team sponsored by South Boston Savings Bank won their first three Greater Boston League games.

Quincy edged Needham, 5-4, in the first game. Michael Sullivan had four goals and Mike Ryan one for Quincy.

In the second game the team crushed Albright, 7-1, with Chris Haidul and Mike Fitzpatrick having two goals each. Also scoring were Bobby Harvey, Mike Powers and Mike Sullivan. Harvey had two assists, with Shawn Manning, Derek McTormey and Mike Ryan adding one apiece.

The team beat Westwood, 4-2, in the third game. Ryan scored twice, and Sullivan and Pat McGann each had a goal. Haidul, McGann, and Billy Norris had assists.

Chris Carthas recorded as three wins as goalie. Also playing excellent defense were Matt Allen, Mark Hawes, Mark Foster, Betsy Stone and Billy Connolly.

The team will face Canton next week at Neponset rink.

Colonial, Keohane's Win

Colonial Federal held its six point lead in the Pee Wee House League with a 7-1 victory over Marina Bay Taxi.

Mike Martin, Ken O'Connell and Chris Geary scored two goals apiece and Jim Hasson one. Geary had two assists and Bill DeLaiarro, Tom Ehrlich, Chris Brundage, Chris Knox and Scott Shepherd one each. Justin Doty scored for Taxi and Matt Radzevich assisted.

Keohane's topped N.E. Deli, 5-3, as Mike Balducci had two goals and Andre Nagy, Mike Gallagher and Jeff Spear one each. Dan Stock had two assists. Rich DeLisle, Gene Silverman and Tim Sheehan scored for Deli and Tim Hunter and Rich Perona had assists.

The standings: Colonial Federal, 7-0-2; Keohane's, 5-4-0; Marina Bay Taxi, 3-6-0; N.E. Deli, 1-6-2.

Bantam Cs Remain Undefeated

Quincy's Bantam C hockey team remained undefeated in the Yankee Conference with a 6-4 victory over Medford.

Steve Barrett and Kevin Flannery had two goals apiece and Jamie Murphy and Craig Pinkham one each. Barrett, Flannery and Murphy had two assists each and Pinkham and John Hasson one each.

Tom Hawes and J.J. Borden played well in goal.

Quincy also defeated the Mohawks, 7-1, with Barrett and J.J. Farrell scoring twice each and Hasson, Chris Grant and Murphy once apiece.

Murphy had two assists and Grant and Jason McLaughlin one each.

Mite Bs Win Pair

Quincy's Mite B hockey team, sponsored by the Quincy Firefighters, defeated Needham, 6-2, and Belmont, 7-0.

In the Belmont game Charlie Sorrento had two goals and Tom Gaeta, Steve McGonagle, Mike Carloni, Jon Paquette and Chris Lumaghini one each. Joe Prada was outstanding in goal.

Against Needham, Lumaghini had two goals and Gaeta, Sorrento, Tommy Hughes and Merri Langille one apiece. Nestor had two assists and McGonagle, Sullivan and Sorrento one each.

Kevin Patten, Stephanie Allen and Steven King had fine defensive games and David Germain and Joey Cunningham played well.

Squirt A's Win

Quincy's Squirt A hockey team edged Framingham, 5-4, to improve its record to 6-2.

Mike Ryan and Mike Sullivan has two goals apiece and Pat McGann one. Matt Allen, Billy Connelly and Ryan had assists. Goalie Chris Carthas played well.

Chris Haidul, Bobby Harvey, Mike Fitzpatrick, Mark Foster, Mark Hawes, Mike Powers, Billy Norris, Betsy Stone, Derek McTomney and Shawn Manning all played well.

DARTS Bowling Supplies POOL
Olindy's Pro Shop
170 Quincy Avenue, Quincy 472-3597

DART SPECIAL DART
Soft Tips $3.00 Set
Brass from $4.00 Up per Set
Flights .99¢ Shafts .99¢

Pool Cues and Cases
$7.99 to $300.
Hubler - Mali - McDermott - Player

Bowling Shoes $24.95
Bowling Balls $60.40
Paramount - Olympic
Great Stocking Stuffers

Free Set of Flights
or Dart Shafts
with this Add
Limited Supply
Open Daily 9 am to 11 pm Sunday 11-11

Save Gas and Money
Shop Locally

Quincy Pound Adoptables

Cocker Spaniel-cross, male, 1 1/2 years, buff.
Labrador/Pointer-cross, female, 1 year, black with white/black chest.

Officers Phyllis Berlucchi and Bruce DiBella, 773-6297, daily hours 8:30 am-4:30 pm Except Sunday
Adoption hours 8:30-9:30 am and 3:30-4:30 pm

QUINCY INDUCTEES to the Hall of Fame were honored by president Jim Colclough (center) during the annual dinner held recently at Morrisette American Legion Post. From left to right, Larry Kelcourse, Cecil Kilraine, Dave Omar and Gerry Frazier.

NORTH QUINCY INDUCTEES to the Hall of Fame, from left to right, Bill Robertson, John Pettinelli, Ed Venna, Fred Cobban and Mark Mulvaney. Missing from photo is Kurt Butterfield.

10 Inducted At Q-N Hall Of Fame Dinner

By PETE ZOIA

The eighth annual Football Hall of Fame banquet was a big success with over 350 people attending.

Ten new members were inducted, five each from Quincy and North Quincy High, and Jack Raymer, M. Elenior Osborne and Tommy Gilmartin were inducted into the special category of the Hall of Fame.

Quincy High's inductees were Cecil Kilrain, a tackle from the 1930's; Don Buckley, halfback, '40's; Gerry Frazier, halfback, '50's; Larry Kelcourse, guard, '60's; and Dave Omar, tackle, '70's.

North Quincy High's inductees were Kurt Butterfield, center, '30's; Bill Robertson, guard, '40's; John Pettinelli, end, '50's; Fred Cobban, quarterback, '60's; and Mark Mulvaney, guard, '70's.

Raymer, Quincy's head coach, was inducted into the special category by John "Butch" Mahoney, one of the founders of the Hall of Fame along with Raymer and North Quincy coach Ken McPhee in 1984.

Former Quincy coach Tom Fitzgerald introduced Osborne who was inducted for her 16 years of helping Quincy athletes through her many activities connected with the Quincy Parents Club.

McPhee praised young Gilmartin who was inducted into the special category for his work with the North teams as a ballboy, loyal fan and inspiration to the team.

"Thank you for the award that you presented to me and good luck to both teams," Gilmartin said.

Both McPhee and Raymer introduced their seniors and spoke about players from both schools having great respect for each other.

Ken Coleman, a North Quincy graduate and famous sportscaster served as master of ceremonies.

Among the dignitaries present were Mayor James Sheets, City Clerk John Gillis, Scotty Whitelaw, former North quarterback and Commissioner of the ECAC; North Quincy principal Peter Chrisom and Quincy principal Lloyd Hill.

Jim Colclough, president of the Hall of Fame and a former standout at Quincy High and Boston College and with the Boston Patriots, greeted the crowd.

McPhee introduced his coaching staff, Peter Chrisom Jr., Tom Carter, Earl Metzler, Pete Zoia and Chris Morton. Raymer also introduced his coaches, Bob Noble, Bob Keuther, Jack Green and Bill Shaughnessy.

Other distinguished guests included School Supt. Dr. Robert Ricci, Athletic Director Marty Finnegan, two former Quincy High coaches Bill Sullivan and Hank Conroy, Mario Casali, long time coach of all sports at Central Middle School; LaRoy Rogers, a living legend of North Quincy who recently was honored at his 90th birthday by friends and former players.

Also attending were former Quincy sports great Nick Malvesti, former Quincy stars Guido and Bob Pettinelli, Ward 1 City Councilor and Hall of Famer Peter Kolson, George Page of the Quincy Park and Recreation Department and Patriot Ledger sports writer Roger Barry.

The banquet was a success due to the efforts of Chairman Jerry Perfetuo, who is president of the Quincy Football Parents Club, president Colclough, treasurer Mark Giordani, secretary Ed Vena, Lionel "Shine" Buckley, Raymer, Dan McPhee and Harold "Turk" Beston.

MASTER OF CEREMONIES Ken Coleman (center) is flanked by Football Hall of Fame Committee members, from left to right, Lionel "Shine" Buckley, past president; Pete Zoia; president Jim Colclough; North Quincy coach Ken McPhee; Quincy coach Jack Raymer; and Hall of Fame co-fouder John "Butch" Mahoney.

SPECIAL AWARDS were presented during the recent Hall of Fame Dinner at Morrisette Post American Legion. Front row, left to right, award recipients M. Elenior Osborne and Tommy Gilmartin with Dan McPhee. Back row, left to right, treasurer Mark Giordani, Jerry Perfetuo and award recipient Jack Raymer.

(Quincy Sun photos by Tom Gorman)

7 North Swimmers Named To All Star Team

North Quincy placed 15th out of 56 teams at the recent MIAA State Swimming and Diving Championship meet at Northeastern University.

The North Quincy girls have also placed seven swimmers on the Pilgrim Conference All Star Team.

League coaches selected Justine Fagerlund, Julie Ramos, Joanna Dyer, Claire McCarthy, Jennifer Walker, Liz Gormley and Zoe Bohl to the all star squad.

The Red Raiders scored 26 points at the State Meet, all in freestyle events.

Justine Fagerlund placed 10th in both the 200 and 500 freestyle.

Fagerlund was also part of the 200 Freestyle Relay team which placed sixth. Ramos, McCarthy and Walker also swam the relay and the foursome placed 12th in the 400 Freestyle relay.

Coach Bill Walker said he was pleased with his team's overall performance this year.

"We will lose some talented seniors. However, this is a young team with 25 returning underclassmen, who have scored well all season long. I am looking forward to next years campaign."

SUBSCRIPTION FORM

FILL OUT THIS SUBSCRIPTION BLANK AND MAIL TO

The Quincy Sun

1372 HANCOCK STREET, QUINCY, MA 02169

NAME _____

STREET _____

CITY _____ STATE _____ ZIP _____

CHECK ONE BOX IN EACH COLUMN

( ) 1 YEAR IN QUINCY $12.00
( ) 1 YEAR OUTSIDE QUINCY $14.00
( ) 1 YEAR OUT OF STATE $17.00

( ) CHECK ENCLOSED
( ) PLEASE BILL ME

Soccer

Four Quincy Teams Play In Pepperale Tournament

Four Quincy teams in various age groups played in the recent Pepperale Fall Classic Soccer Tournament and one team, in the open high school division, playing as the North Quincy Raiders, had fine fine tournament facing teams from Dorchester, Danvers, North Middlesex, Sterling and Fontbonne Academy.

Representing the North Quincy High varsity were Amy Bergeron, Carin Corrigan, Katie Deady, Erin Duffy, Calece Greely, Melissa Johnson and Nicole Perona.

North jayvees Mary Jane Bergeron and Karen Manna played, as did Jessica Barry and Shannon O'Toole from the Woodward School for Girls.

The 6-on-6 tournament opened with the Raiders defeating the Sterling Strikers, 5-1. O'Toole, Perona, Amy Bergeron, Johnson and Duffy scored for Quincy.

The team then edged the Danvers Falcons, 3-2, with Quincy protesting the referee's awarding a goal to Danvers. Goalkeeper Deady told the referee the ball had rolled down the back of the net. the referee then turned back the goal. O'Toole, Amy Bergeron and Corrigan scored the Quincy goals.

Quincy then won two straight shutouts, 3-0 over the Celtics and 4-0 over North Middlesex.

Karen Manna was in goal briefly against North Middlesex but was injured. She was sidelined the rest of the game and also sat out the Celtics game. Amy Bergeron scored twice against North Middlesex.

Quincy and Fontbonne faced each other with 4-0 records and the winner would win the tournament. Fontbonne took a 1-0 lead but the Raiders tied it on O'Toole's goal. The game ended at 1-1.

Tournament rules for breaking ties called for head-to-head decision and then goals scored against. Quincy had eight goals scored against it while Fontbonne had only one.

Wilson-Watt Memorial Tourney Raises Funds For Scholarships

The annual Wilson-Watt Memorial hockey tournament played to raise funds for scholarships was held recently at the Quincy Youth Arena.

Bibby Lewis and Paul Hussey were co-chairmen of the games.

Scholarships were given this year to Lisa Pugliese in memory of Dick Wilson and to Christian Golden in memory of Charlie Watt.

In the first game, Paul O'Brien led the Executive League to a 6-3 victory over the South Shore League with a hat trick. Art Boyle, Paul Veneziano, and Rich Gibbs scored a goal each. O'Brien, Marty Tolson, Dave Casey, Al Gullickson, Bob Carroll and Jack Duffy had assists. Tom Umbriano had two goals and Kevin O'Keefe one for the South Shore League. John Alfano had two assists and Kevin Corrigan one.

The Execs edged the South Shore, 5-4, in the second game as Jack Aldred scored twice and Artie Boyle, Jim Mullaney and Jay Powers once each. Bob Boyle had two assists and Bill Parsley, Aldred and Jack Crowley one each.

Quincy's Senior League All-Stars edged the Executive League stars, 6-4, with Mike Storer having a hat trick and Pete Ferguson, Paul Scola and Mark McGuiness a goal each. John Thompson had two assists and McGuiness, Bob McCabe and P.J. Hussey one each. Mark Fitzgerald, Mark Paolucci, John Norton and John Yaxter scored for the Executive League and Yaxter had two assists and Fitzgerald and Norton one each.

SEND A GIFT SUBSCRIPTION

A Year Round Christmas Present

A YEAR'S SUBSCRIPTION

The Quincy Sun

$12.00 In Quincy
$14.00 Outside Quincy
$17.00 Out Of State

1372 Hancock Street, Quincy, Mass. 02169

To: Name _____
Address _____
From: Name _____
Address _____
Your Message _____

NEWSCARRIERS WANTED

Here's a chance to earn extra money by building a Quincy Sun home delivery route.

Telephone: 471-3100

Hockey Jamboree At Youth Arena Saturday

The annual schoolboy hockey jamboree will be held Saturday night starting at 5:30 p.m. at the Quincy Youth Arena with the Quincy and North Quincy teams taking part.

The schedule:

Quincy vs. Cambridge Rindge and Latin, 5:30; Quincy vs. Walpole, 6; Cambridge vs. Dom Savio, 6:30; Dom Savio vs. Walpole, 7; Westwood vs. B.C. High, 7:30; Don Bosco vs. Westwood, 8; North Quincy vs. B.C. High, 8:30; and North Quincy vs. Don Bosco, 9.

There is no charge to the individual school departments but there will be a minimal charge to spectators to cover expenses.

Quincy Youth Girls Hockey Clinics Friday

The Quincy Youth Hockey Association is sponsoring three one-hour skill development clinics for girls age 12 and under.

Skill clinics for beginners, novice, intermediate and advance players will be held on the following Fridays: Dec. 13, Jan. 10 and Feb. 7, at 6:40 p.m. Registration is at 5:45 p.m.

Girls interested should have a completed individual membership registration form (required by USA Hockey), $5 fee, proper equipment (hockey skates, helmet with face shield, gloves and a stick), and must be accompanied by a parent or guardian (18 or older).

For information call Mary Ellen, 847-4246, or Jean, 288-7692.

Mite B's Excel At Reebok Tourney

The Quincy Mite B Youth Hockey team, sponsored by the Quincy Fire Fighters, went unbeaten in the recent Reebok Tournament and also beat Wellesley in a Greater Boston League game.

Quincy defeated Billerica, 6-3, King Phillip/Walpole, 2-0, and tied eventual champ Northern Rhode Island, 1-1, in the semifinals. Northern R.I. advanced to the final based on fewer total goals allowed.

Jon Paquette had two goals against Billerica and Chris Lumaghini, Tom Gaeta, Mike Carloni and Charlie Sorrentino had one each. Joey Cunningham had two assists and Steven King and Paquette had one each.

Stephanie Allen sparked the defense.

Goalie Joe Prada was outstanding as he combined with Danny Randall for a 2-0 shutout over King Phillip/Walpole. Paquette scored early in the game and Gaeta clinched it with a goal assisted by Pam Sullivan.

Andy Nestor scored against Northern R.I. assisted by Carloni. Randall was outstanding in goal and Prada also played well in net.

Steven McGonagle, Merri Langille, David Germain, Tommy Hughes and Kevin Patten all played very well throughout the tourney.

Against Wellesley, Paquette scored in the third period to tie the game and Sorrentino scored on a fine individual effort to win it.

Recreation Dept., Quincy Elks Co-Sponsoring 'Hoop Shoot'

The Quincy Recreation Department and the Quincy Lodge of Elks will co-sponsor Quincy's championship in the Elks' National "Hoop Shoot" Free Throw Contest.

The Quincy competition is the first step in the national contest for boys and girls age 8-13. Contestants are assigned to three separate age categories, and a boys division and girls division. Age groups are 8-9, 10-11 and 12-13. Contestant age is determined by their age on April 1, 1992.

More than three million boys and girls will participate nationally in the annual contest celebrating its 20th year. Participants are awarded points for successful free throws. Boys and girls in the 8-9 age group will shoot from four feet in front of the regulation foul line.

The program will be supervised in neighborhood gymnasiums by recreation leaders assigned to their regular recreation programs in that area. The program is free and contestants may participate even it not previously enrolled in the recreation program. Participants may choose any of the various times or sites to compete; however, they may only compete in one Quincy qualifier.

The first round of the Quincy contest will be offered at the following gymnasiums:

•Atherton Hough, boys, Tuesday, Dec. 17, 3 p.m.

•Atherton Hough, girls, Tuesday, Dec. 17, 4 p.m.

•Atlantic Middle, Saturday, Dec. 14, 9 a.m.

•Beechwood Knoll, Saturday, Dec. 14, 9 a.m.

•Lincoln Hancock, Thursday, Dec. 19, 2 p.m.

•Merrymount, Saturday, Dec. 14, 9 a.m.

•Montclair, Saturday, Dec. 14, 9 a.m.

•Parker, boys, Wednesday, Dec. 18, 2:30 p.m.

•Parker, girls, Thursday, Dec. 19, 2:30 p.m.

•Daniel Webster, Saturday, Dec. 14, 9 a.m.

•Snug Harbor, Saturday, Dec. 14, 9 a.m.

•Sterling, Saturday, Dec. 14, 9 a.m.

•Squantum, Saturday, Dec. 14, 9 a.m.

•Wollaston, Saturday, Dec. 14, 9 a.m.

"We are pleased that the Quincy Lodge of Elks has once again provided this program fro the benefit of our participants," said Recreation Director Barry Welch. "Many Quincy residents have in the past enjoyed the benefits of this activity at the local, regional and state level.

"The Elks devote a great deal of attention to youth programs. The Quincy Lodge is a sponsor of this program as well as sponsoring local sports teams. Their commitment to our citizens is to be admired," Welch said.

The Quincy Lodge Hoop Shoot chairman is Ed Miller, former North Quincy High basketball player and head coach. He is presently the head boys' basketball coach at Marshfield High School.

Dever Tackle At Plymouth State

Steve Dever of Quincy was a member of this fall's Plymouth State College football team which finished with a 6-3-1 record.

Dever, a 1985 graduate of North Quincy High, was a defensive tackle for the Panthers, who failed to defend their New England Conference football title. They did receive a post-season ECAC playoff invitation and lost to Cortland State University, 21-6.

Crime Watch

By ROBERT HANNA
Crime Prevention Officer
Quincy Police Department

Business Security
Part 1

How would you like to help burglar to break into your place of business and steal everything of value?

Sounds crazy? Don't be too sure. Quite a few business owners do just that ... though they don't realize they're doing it.

If your not doing everything you can to make it hard for a burglar to get in ... if you're not making it likely he'll get caught if he does get in ... or if you're making your business too tempting a target, you might as well be the thiefs accomplice.

Are you a potential accomplice? Here's one way to find out: Stop by your business at night, when it's closed. Look at it with a burglar's eyes. Case the joint.

Start across the street. Are there shadows to hide you as you try to get in? Would boxes stacked near the building provide cover? Is a delivery truck or company car parked near the side so you could use it as cover or as a ladder to get in a window or onto a roof.

Is there merchandise in the display window, where you could smash, grab and run? Can you see into the far corners of the display room, or could you work at your leisure, unseen by passersby?

Now take a walk around the building. Does the sidewalk grille lead to a basement loading entrance? Is there evidence of a burglar alarm - a door or window sticker or some visible wiring? Are hinges on the outside of the door, so you could remove them and lift the door out? What kind of a lock is on the door? Is there a glass panel you could break to reach inside and unlock the door? Check the door - is it even locked? (It's much easier to walk in than to break in.)

How about the basement or ground floor windows - could you gain access through them? Could you pull a van into the back alley to cart away loot? How about a skylight or large vents as a way to get in - or adjoining buildings?

You could find out all these things without going into your business ... probably without making anyone suspicious. If you came back during business hours you could do further checking on your locks and burglar alarm, see where the money is kept, find out when there's a lot of money on hand and where valuable merchandise is displayed.

These are some things a would-be burglar looks for. And they are things that you, as a business owner must be aware of too ... unless you want to be his accomplice.

Security is an important part of business management ... just as important as inventory control and pricing, because it directly affects your balance sheet. A good security system may seem costly, but it's cheaper in the long run than risking being wiped out by a skilled burglar .. and that can happen to a small business.

How much time and money you spend on security will depend on a lot of variables: whether you're in an area with a high crime rate, whether you merchandise is especially appealing for its resale value, the layout and size of your shop, and other things. But regardless of how "safe" you think you are, you must spend some time and money on it; you can't afford to ignore it.

Next week "How to put burglars out of business."

Expert Dry Cleaning
TEL 328-1700
FASHION QUALITY CLEANERS
LAUNDRY · DRY CLEANING · ALTERATIONS · STORAGE
WEDDING GOWNS A SPECIALTY
PETER LIO
Owner
67 BILLINGS RD.
NO. QUINCY, MASS.

Parsons & Richardson
INSURANCE AGENCY, INC
"Be Sure Now - Not Sorry Later"
OUR NEW LOCATION IS:
62 DERBY STREET, HINGHAM, MA
PO BOX 522 ACCORD STATION 02018-0522
Rear Bldg., behind SHEARSON & LEHMAN
(OFF RTE 3, EXIT 15 NEXT TO HINGHAM PLAZA)
TEL: (617)740-4070
COME BY AND VISIT OUR NEW OFFICE

Police Log Hot Spots

Sunday, Dec. 1:

Break, 2:19 am, 72 Captains Walk, basement broken into. Under investigation.

Exposer:, 3:20 pm, Merrymount Beach area. Suspect is black male in his mid 20's, operating a silver blue small sports car.

Break, 5:08 pm, 94 Bigelow St. Front window wide open and back door broken.

Break, 7:38 pm, 165 Bunker Hill Lane, under investigation.

Monday, Dec. 2:

Break, 10:36 am, 53 Revere Rd. Charlesgate Construction. Under investigation.

Break, 2:41 pm, Bennett Electric, 1 Bennett Lane, several trailers entered.

Att. Break, 7:40 pm, 11 Bersani Circle. Attempt to break in rear door.

Tuesday, Dec. 3:

Break, 2:31 am, 50 Circuit Rd. Owner stated home was ransacked.

Break, 3:17 pm, 52 Whitwell St. under investigation.

Wednesday, Dec. 4:

Break, 7:34 am, 3 Cottage Ave, apartment broken into.

Break, 4:06 pm, 10 Hyde St. under investigation

Break, 6:55 pm, 55 Centre St. Apartment broken into.

Break, 8:21 pm, 876 Southern Artery. Under investigation.

Break, 273 Newport Ave. Two males seen fleeing. One has black hair, medium height, blue jacket and jeans. Second party taller.

Thursday, Dec. 5:

Break, 4:44 pm, 68 Rawson Rd. Under investigation.

Friday, Dec. 6:

Armed Robbery, 7:16 am, Leos General Store, 263 Water St. Suspect is a white male, in his early 30's, wearing a green hat and long coat.

Break, 12:25 pm, 114 Curtis Ave. Under investigation.

Saturday, Dec. 7:

Break, 12:45 pm, 109 Curtis Ave. Apartment broken into, rings stolen.

Sunday, Dec. 8:

Attempted break, 1:11 pm, 175 Centre St. Attempt to get in by removing screen.

Services for week: calls for service 1375; arrests made-26; vehicles stolen-10.

If you have any information on any of the above crimes, or any crime, please call the Quincy Police Detective Bureau at 479-1212 ext. 312. You will not be required to identify yourself, but it could help.

Special Sunday Pool Program

The Quincy Recreation will conduct a special swimming schedule at the Lincoln Hancock Community School pool on Sundays during the holiday season.

The pool will be open Sundays Dec. 15, 22 and 29 from 1 to 3:50 p.m. for children age 6-18, who may swim all or part of this period while parents take advantage of of the Sunday store openings and shop at local stores. From 4 to 5 p.m., the normal adult swim will remain in effect.

Regular pool memberships can be used or $1 for youth and or $3 for adult guest's fee can be paid at the door.

Swims will be supervised by American Red Cross trained personnel from the Quincy Recreation Department. Adults may also swim in the extended hours and family groups are encouraged to participate.

"In the past years this program has proven popular to parents and participants alike and I am pleased that we can offer it again," said Recreation Director Barry Welch.

For more information, call 773-1380 ext. 204.

O'Lindy's Raising Funds For Special Olympics

The Massachusetts Bowling Association is conducting a fund raiser to benefit the Mass. Special Olympics during the month of December.

O'Lindy's Lanes in Quincy and Colonial Bowl in South Weymouth are among those hosting the event.

The general public is encouraged to visit these lanes and bowl three strings at the normal cost.

For every three strings bowled, the cash equivalent of one string will be donated to the Special Olympics. Bowlers who participate will also be eligible to register to win a free trip to California, courtesy of American Airlines.

LEGAL NOTICE

COMMONWEALTH OF MASSACHUSETTS
PROBATE AND FAMILY PROBATE COURT
Norfolk, ss.
No. 91D-1666-D1
CHAN QUOC TRAN
Plaintiff
vs.
SUMMONS BY PUBLICATION
HONG YING LI
Defendant

To the above-named Defendant:

A Complaint has been presented to this Court by the Plaintiff, Chan Quoc Tran, seeking to dissolve the bonds of matrimony.

You are required to serve upon Donald J. Bertrand, Esquire, plaintiff's attorney, whose address is 600 Pleasant St., Watertown, MA 02172 your answer on or before February 26, 1992. If you fail to do so, the Court will proceed to the hearing and adjucation of this action. You are also required to file a copy of your answer in the office of the Register of the Court at Dedham.

Witness, Robert M. Ford, Esq., First Judge of said Court at Dedham.

November 25th, 1991
THOMAS PATRICK HUGHES
REGISTER OF PROBATE COURT
12/12, 19/ 26/91

LEGAL NOTICE

COMMONWEALTH OF MASSACHUSETTS THE TRIAL COURT THE PROBATE AND FAMILY COURT DEPARTMENT
Norfolk Division
Docket No. 91P2630A1
Estate of ALYCE M. WINSLOW AKA: ALICE M. WINSLOW and ALICE ELIZABETH MATHIESON WINSLOW late of QUINCY
In the County of NORFOLK

NOTICE

A petition has been presented in the above-captioned matter praying that FREDERICK WINSLOW of QUINCY in the County of NORFOLK be appointed administrator of said estate without surety on the bond.

If you desire to object to the allowance of said petition, you or your attorney should file a written appearance in said Court at Dedham on or before 10:00 in the forenoon on January 8, 1992.

Witness, Robert M. Ford, Esquire, First Justice of said Court at Dedham, the twenty-seventh day of November, one thousand nine hundred and ninety-one.

THOMAS PATRICK HUGHES
REGISTER OF PROBATE
12/12/91

LEGAL NOTICE

COMMONWEALTH OF MASSACHUSETTS THE TRIAL COURT THE PROBATE AND FAMILY COURT DEPARTMENT
Norfolk Division
Docket No. 91P2600E1
Estate of BERNARD F. DORIS late of QUINCY In the County of NORFOLK

NOTICE

A petition has been presented in the above-captioned matter praying that the last will of said decedent be proved and allowed and that EDWARD M. JOYCE of SCITUATE in the County of PLYMOUTH be appointed executor named in the will without surety on the bond.

If you desire to object to the allowance of said petition, you or your attorney should file a written appearance in said Court at Dedham on or before 10:00 in the forenoon on January 8, 1992.

In addition, you should file a written statement of objections to the petition, giving the specific grounds therefore, within thirty (30) days after the return day (or such other time as the Court, on motion with notice to the petitioner, may allow, in accordance with Probate Rule 16.

Witness, Robert M. Ford, Esquire, First Justice of said Court at Dedham, the second day of December, one thousand nine hundred and ninety-one.

THOMAS PATRICK HUGHES
REGISTER OF PROBATE
12/12/91

LEGAL NOTICE

COMMONWEALTH OF MASSACHUSETTS
THE TRIAL COURT
THE PROBATE AND FAMILY COURT DEPARTMENT
Norfolk Division
Docket No. 77F0793T1

NOTICE OF FIDUCIARY'S ACCOUNT

To all persons interested in the estate of Isador Gold late of Quincy, in said County, deceased.

You are hereby notified pursuant to Mass. R. Civ. P. Rule 72 that the twelfth through fourteenth account(s) of State Street Bank and Trust Company and Lillian Gold as Trustee (the fiduciary) under Article fourth of the will of said deceased for the benefit of Lillian Gold have been presented to said Court for allowance.

If you desire to preserve your right to file an objection to said account(s), you or your attorney must file a written appearance in said Court at Dedham on or before the fifteenth day of January, 1992, the return day of this citation. You may upon written request by registered or certified mail to the fiduciary, or to the attorney for the fiduciary, obtain without cost a copy of said account(s). If you desire to object to any item of said account(s), you must, in addition to filing a written appearance as aforesaid, file within thirty days after said return day or within such other time as the Court upon motion may order a written statement of each such item together with the grounds for each objection thereto, a copy to be served upon the fiduciary pursuant to Mass. R. Civ. P. Rule 5.

Witness, Robert M. Ford, Esquire, First Justice of said Court, this fourth day of December, 1991.

THOMAS PATRICK HUGHES
REGISTER
12/12/91

Christopher Ryan Opens Franklin St. Law Office

NEWSCARRIERS WANTED
Here's a chance to earn extra money by building a Quincy Sun home delivery route.
Telephone: 471-3100

Atty. Christopher P. Ryan has moved his law office from 339 Hancock St. to 21 Franklin St., South Quincy.

Ryan, a former Quincy resident now living in Hingham, is the son of the late Dennis F. Ryan who was clerk magistrate at Quincy District Court.

Ryan, who began his law practice in 1985, is a graduate of Archbishop Williams High School, Northeastern University and Suffolk University Law School.

LEGAL NOTICES

CITY OF QUINCY
IN COUNCIL

ORDER NO. 301
ORDERED: September 16, 1991

Be it ordained by the City Council of the City of Quincy as follows:

That the Revised Ordinances of the City of Quincy, 1976, as amended, be further amended as follows:

In Chapter 12, Motor Vehicles and Traffic. Article IV. Stopping, Standing, and Parking. Section 60. TWO HOUR PARKING between 8:00 AM and 6:00 PM on certain streets, exception.

Add the following:
"Willet Street. On the northerly side from Hancock Street to Phillips Street."
Passed to be Ordained December 2, 1991
ATTESTS: John M. Gills
Clerk of Council
Approved Dec. 4, 1991
James A. Sheets, Mayor
A True Copy-Attest, Joseph P. Shea, Ass't City Clerk
12/12/91

CITY OF QUINCY
IN COUNCIL

ORDER NO. 356
ORDERED: November 4, 1991

Be it ordained by the City Council of the City of Quincy that the Revised Ordinances of the City of Quincy, 1976, as amended, be further amended as follows:

In Chapter 12. Motor Vehicles and Traffic. Article IV. Stopping, Standing and Parking. Section 69A. Requiring designated parking space-disabled Veterans and Handicapped persons. Add the following:

"On Granite Street on the easterly side 20 feet in from Lark Street for a distance of 20 feet in a southerly direction (418 Granite Street)"
Passed to be Ordained December 2, 1991
ATTEST: John M. Gillis
Clerk of Council
Approved Dec. 4, 1991
James A. Sheets, Mayor
A True Copy-Attest, Joseph P. Shea, Ass't City Clerk
12/12/91

CITY OF QUINCY
IN COUNCIL

ORDER NO. 357
ORDERED: November 4, 1991

Be it ordained by the City Council of the City of Quincy that the Revised Ordinances of the City of Quincy, 1976, as amended, be further amended as follows:

In Chapter 12. Motor Vehicles and Traffic. Article IV. Stopping, Standing and Parking. Section 69A. Requiring designated parking space-disabled Veterans and Handicapped persons. Add the following:

"On Alrick Road on the easterly side starting at a point 20 feet in from Adams Street in an southerly direction for a distance of 20 feet."
Passed to be Ordained December 2, 1991
ATTEST: John M. Gillis
Clerk of Council
Approved Dec. 4, 1991
James A. Sheets, Mayor
A True Copy-Attest, Joseph P. Shea, Ass't City Clerk
12/12/91

CITY OF QUINCY
IN COUNCIL

ORDER NO. 363
ORDERED: November 4, 1991

Be it ordained by the City Council of the City of Quincy that the Revised Ordinances of the City of Quincy, 1976, as amended, be further amended as follows:

In Chapter 12. Motor Vehicles and Traffic. Article IV. Stopping, Standing and Parking. Section 69A. Requiring designated parking space-disabled Veterans and Handicapped persons. Add the following:

"On Hancock Street. In front of City Hall on the easterly side for 40 feet in a southerly direction. (2 Spaces)
Passed to be Ordained December 2, 1991
ATTEST: John M. Gillis
Clerk of Council
Approved Dec. 4, 1991
James A. Sheets, Mayor
A True Copy-Attest, Joseph P. Shea, Ass't City Clerk
12/12/91

LEGAL NOTICES

CITY OF QUINCY
IN COUNCIL

ORDER NO. 361
ORDERED: November 4, 1991

Be it ordained by the City Council of the City of Quincy that the Revised Ordinances of the City of Quincy, 1976, as amended, be further amended as follows:

In Chapter 12. Motor Vehicles and Traffic. Article IV. Stopping, Standing and Parking. Section 69A. Requiring designated parking space-disabled Veterans and Handicapped persons. Add the following:

"Hayward Street on the southerly side a distance of 160 feet from Hancock Street for a distance of 40 feet in a westerly direction."
Passed to be Ordained December 2, 1991
ATTEST: John M. Gillis
Clerk of Council
Approved Dec. 4, 1991
James A. Sheets, Mayor
A True Copy-Attest, Joseph P. Shea, Ass't City Clerk
12/12/91

CITY OF QUINCY
IN COUNCIL

ORDER NO. 361A
ORDERED: November 4, 1991

Be it ordained by the City Council of the City of Quincy that the Revised Ordinances of the City of Quincy, 1976, as amended, be further amended as follows:

In Chapter 12. Motor Vehicles and Traffic. Article IV. Stopping, Standing and Parking. Section 58. Parking prohibited on certain streets at all times. Add the following:"

"Hayward Street. On both sides"
Passed to be Ordained December 2, 1991
ATTEST: John M. Gillis
Clerk of Council
Approved Dec. 4, 1991
James A. Sheets, Mayor
A True Copy-Attest, Joseph P. Shea, Ass't City Clerk
12/12/91

CITY OF QUINCY
IN COUNCIL

ORDER NO. 366
ORDERED: November 4, 1991

Be it ordained by the City Council of the City of Quincy that the Revised Ordinances of the City of Quincy, 1976, as amended, be further amended as follows:

In Chapter 12. Motor Vehicles and Traffic. Article IV. Stopping, Standing and Parking. Division 2. Parking Meters. Section 79. Zones and time of operation therein. Strike Out the following:

"Adams Street. On the northeasterly side 168 feet in a northwesterly direction from a point 100 feet from Hancock Street. On the southwesterly side 175 feet in a northwesterly direction from a point 250 feet from Dimmock Street."
Passed to be Ordained December 2, 1991
ATTEST: John M. Gillis
Clerk of Council
Approved Dec. 4, 1991
James A. Sheets, Mayor
A True Copy-Attest, Joseph P. Shea, Ass't City Clerk
12/12/91

CITY OF QUINCY
IN COUNCIL

ORDER NO. 366A
ORDERED: November 4, 1991

Be it ordained by the City Council of the City of Quincy that the Revised Ordinances of the City of Quincy, 1976, as amended, be further amended as follows:

In Chapter 12. Motor Vehicles and Traffic. Article IV. Stopping, Standing and Parking. Section 60. TWO HOUR PARKING between 8:00 AM and 6:00 PM on certain streets, exception.

Add the following:

"Adams Street. On the northeasterly side 168 feet in a northwesterly direction from a point 100 feet from Hancock Street. On the southwesterly side 175 feet from Dimmock Street."
Passed to be Ordained December 2, 1991
ATTEST: John M. Gillis
Clerk of Council
Approved Dec. 4, 1991
James A. Sheets, Mayor
A True Copy-Attest, Joseph P. Shea, Ass't City Clerk
12/12/91

LEGAL NOTICES

CITY OF QUINCY
IN COUNCIL

ORDER NO. 368
ORDERED: November 4, 1991

In accordance with the provisions of Chapter 89, Section 9, of the General Laws the following streets are designated as Stop Streets at the intersection and in the direction indicated:

Street Name	Intersection	Direction
Henry Street	Faxon Road	Westbound

Passed to be Ordained December 2, 1991
ATTEST: John M. Gillis
Clerk of Council
Approved Dec. 4, 1991
James A. Sheets, Mayor
A True Copy-Attest, Joseph P. Shea, Ass't City Clerk
12/12/91

CITY OF QUINCY
IN COUNCIL

ORDER NO. 369
ORDERED: November 4, 1991

In accordance with the provisions of Chapter 89, Section 9, of the General Laws the following streets are designated as Stop Streets at the intersection and in the direction indicated:

Street Name	Intersection	Direction
Atherton Street	South Street	Southbound

Passed to be Ordained December 2, 1991
ATTEST: John M. Gillis
Clerk of Council
Approved Dec. 4, 1991
James A. Sheets, Mayor
A True Copy-Attest, Joseph P. Shea, Ass't City Clerk
12/12/91

INVITATION FOR BIDS
CITY OF QUINCY, MASSACHUSETTS
PURCHASING DEPARTMENT
1305 HANCOCK ST., QUINCY, MA 02169

Invites sealed bids/proposals for furnishing and delivering to the City of Quincy:

Quincy College:
Periodicals January 7, 1992 @ 10:00 AM

Detailed specifications are on file at the office of the Purchasing Agent, Quincy City Hall, 1305 Hancock St., Quincy, MA 02169.

Bids must state exceptions, if any, the delivery date and any allowable discounts.

Firm bid prices will be given first consideration and will be received at the office of the Purchasing Agent until the time and date stated above, at which time and date they will be publicly opened and read.

Bids must be in a sealed envelope. The outside of the sealed envelope is to be clearly marked, "BID ENCLOSED" with time/date of bid call.

The right is reserved to reject any or all bids or to accept any part of a bid or the one deemed best for the City.

James A. Sheets, Mayor
Robert F. Denvir, Jr., Purchasing Agent
12/12/91

REQUEST FOR PROPOSAL
CITY OF QUINCY, MASSACHUSETTS
PURCHASING DEPARTMENT
1305 HANCOCK ST., QUINCY, MA 02169

Invites sealed proposals/bids for furnishing and delivering to the City of Quincy:

Group Health Insurance Program
For the City of Quincy January 15, 1992 @ 3:00 PM

The specifications request a group health benefits program for active and retired employees which will reconsolidate all of the City of Quincy employees into one health plan.

Detailed specifications are on file at the office of the Purchasing Agent, Quincy City Hall, 1305 Hancock St., Quincy, MA 02169.

RFP'S will be received at the office of the Purchasing Agent until the time and date stated above, at which time and date they will be publicly opened and read.

RFP must be in a sealed envelope. The outside of the sealed envelope is to be clearly marked, "RFP ENCLOSED" with time/date of RFP call.

The right is reserved to reject any or all bids or to accept any part of a RFP/BID or the one deemed best for the City.

James A. Sheets, Mayor
Robert F. Denvir, Jr., Purchasing Agent
12/12/91

CLASSIFIEDS

EVERYBODY'S MARKETPLACE

FOR RENT

HALLS FOR RENT
Newly Renovated
Sons of Italy Social Center
Golden Lion Suite
Capacity - 300
Venetian Room
Capacity - 140
Call 472-5900
TF

HALL FOR RENT
North Quincy K of C Building
5 Hollis Avenue
For information please call
328-5967

HALL FOR HIRE
Weddings, Showers, Meetings, Banquets
Elks Home, 440 E. Squantum St. Quincy
472-2223
TF

HALL FOR RENT
(completely remodeled)
Houghs Neck Post No. 380, American Legion, 1116 Sea St.
479-6149
TF

SHOOTERS PUB FOR RENT
Available for any occasion. A setting reminiscent of an Old English Pub. 4 antique Billiard tables, dart boards. For more information call
472-0771 1/30

STORE FOR RENT
Cheap Rent $550
(BAMT Parking Lot)
65 Billings Rd.
North Quincy
734-8172 12/12

APT. FOR RENT
RANDOLPH: 2 bdrm apt. condo. Good location. Spacious, no pets #600/month + Utilities. Available Now
Call 472-1747
12/19

MISCELLANEOUS

BINGO
North Quincy K of C
Wed., 7 pm - Hard Cards
Prizes-Snacks
Relaxed Atmosphere
Refreshments. Parking
Call 328-9822 2/13

PERSONALS

THANK YOU
ST. JUDE
VS 12/12

Thank You
St. Jude
For Favors Granted
A.M.B. 12/12

THANK YOU
ST. JUDE
For Favors Granted
A.M.B. 12/12

NEWSCARRIERS WANTED
Here's a chance to earn extra money by building a Quincy Sun home delivery route.
Telephone: 471-3100

WANTED

WANTED TO BUY
Old woodworking tools, planes, chisels, surplus hand tools; all trades. Precision machinist tools. Also wanted: old books, paintings, frames, antiques, estate lots.
1-617-558-3839 TF

WANTED TO BUY FURNITURE-ESTATES
Highest prices for entire contents-attic to cellar. Also separate items-books, clocks, wicker, prints, glass, etc.
Call Alden 472-4917 12/26

WORK WANTED

UNEMPLOYED
Heating and Refrigeraton (HVAC) man looking for side work. 15 years experience. Low rates - all phases.
Please call 849-0348
12/19

HELP WANTED

MAKE $1000 A WEEK OR MORE
Over 400 companies need homeworkers now. Amazing recorded message reveals details. Call 328-8374 Ext. 22 12/26

MAKE $1000 A WEEK OR MORE
Over 400 companies need homeworkers now. Amazing recorded message reveals details. Call 323-8374 Ext. 22 1 2/19

LEGAL NOTICE

COMMONWEALTH OF MASSACHUSETTS
THE TRIAL COURT
THE PROBATE AND FAMILY COURT DEPARTMENT
Norfolk Division
Docket No. 91P2638E1
Estate of NICHOLAS A. CAMELES AKA: NICHOLAS CAMELES AND NICHOLAS ARTHUR CAMELES In the County of NORFOLK

NOTICE

A petition has been presented in the above-captioned matter praying that the last will of said decedent be proved and allowed and that ANDREW N. CAMELES of DANVERS in the County of ESSEX be appointed executor named in the will without surety on the bond.

If you desire to object to the allowance of said petition, you or your attorney should file a written appearance in said Court at Dedham on or before 10:00 in the forenoon on January 8, 1992.

In addition you should file a written statement of objections to the petition, giving the specific grounds therefore, within thirty (30) days after the return day (or such other time as the Court, on motion with notice to the petitioner, may allow) in accordance with Probate Rule 16.

Witness, Robert M. Ford, Esquire, First Justice of said Court at Dedham, the second day of December, one thousand nine hundred and ninety-one.

THOMAS PATRICK HUGHES
REGISTER OF PROBATE
12/12/91

SERVICES

LARRY'S HOME REPAIR
- Carpenters
- Painters
- Decorators

General Contractor
20 Years Experience
Licensed • Insured
Interior-Exterior Painting
Scroll Ceiling
All Home Repairs
Small or Large
659-7471 328-8735
TF

CLEANING
Old Fashioned Way
Home, Ofice, Apts.
Exc. Ref. Reas. Rates.
Marilda 436-6570 1/2

LEGAL NOTICE

COMMONWEALTH OF MASSACHUSETTS
THE TRIAL COURT
THE PROBATE AND FAMILY COURT DEPARTMENT
Norfolk Division
Docket No. 91P2522E1
Estate of ELEANOR B. DONOVAN late of QUINCY In the County of NORFOLK

NOTICE

A petition has been presented in the above-captioned matter praying that the last will of said decedent be proved and allowed and that JOSEPH B. DONOVAN of NEWTON in the County of MIDDLESEX be appointed executor named in the will without surety on the bond.

If you desire to object to the allowance of said petition, you or your attorney should file a written appearance in said Court at Dedham on or before 10:00 in the forenoon on January 8, 1992.

Witness, Robert M. Ford, Esquire, First Justice of said Court at Dedham, the eighteenth day of November, one thousand nine hundred and ninety-one.

THOMAS PATRICK HUGHES
REGISTER OF PROBATE
12/12/91

SERVICES

HEALY
- Tar and Gravel
- Shingles
- Gutters
- Repairs

HEALY ROOFERS
'Flat Roof Specialists'
Jim Healy
471-2123 12/19

J&R Carpet & Upholstery Cleaning
2 Rooms $26
Sofa, Loveseat & Chair $69
Call for Estimate
268-6219 12/26

Painting & Wallcovering
by Ed Barr
The highest quality work performed neatly at reasonable rates. Free estimates, referrences available, over 18 years experience.
Call 479-3284 today 12/26

INSTRUCTION

WORD PROCESSING IS IN DEMAND!
Learn more quickly and thoroughly with private instruction! Call Word Connections (617) 849-8002 Leave Message All calls promptly returned. 12/19

FOR SALE

FINAL SALE OF THE YEAR
Xmas Tree $25. Custom made cornice/white, drapes/slate blue $400. Panasonic copier $2,000. Teakwood Dining Room Table and 6 chairs, $1,200. Brand new Eagle G-15 Inflatable boat & canopy $650. 4 year old Norwegian Forest Cat $150.
Call 479-3883 12/12

SERVICES

EXPERT
LAMP REPAIR & REWIRING
GRANITE LOCK CO.
472-2177
755 SOUTHERN ARTERY
QUINCY TF

LEGAL NOTICE

COMMONWEALTH OF MASSACHUSETTS THE TRIAL COURT
PROBATE AND FAMILY COURT DEPARTMENT
Norfolk Division
Docket No. 91P2510E1
Estate of LILLIAN B. POWELL late of QUINCY In the County of NORFOLK

NOTICE

A petition has been presented in the above-captioned matter praying that the last will of said decedent be proved and allowed and that JANE E. DOYLE of SALEM in the County of ESSEX be appointed executrix named in the will without surety on the bond.

If you desire to object to the allowance of said petition, you or your attorney should file a written appearance in said Court at Dedham on or before 10:00 in the forenoon on January 8, 1992.

In addition, you should file a written statement of objections to the petition, giving the specific grounds therefore, within thirty (30) days after the return day (or such other time as the Court, on motion with notice to the petitioner, may allow, in accordance with Probate Rule 16.

Witness, Robert M. Ford, Esquire, First Justice of said Court at Dedham, the eighteenth day of November, one thousand nine hundred and ninety-one.

THOMAS PATRICK HUGHES
REGISTER OF PROBATE
12/12/91

SERVICES

A & T Vacuum
- 14.95 Overhaul Special on any vacuum
- Sewing machine repairing
- VCR repairing and cleaning
- Sharpening (scissors, knives, etc.)
- Oreck XL Vacuums
- Electrolux w/power nozzle $150
- Used Vacuum's $45 & up

27 Beale St.
Wollaston
479-5066

Your South Shore Headquarters For

Appliance Service ON ALL MAJOR APPLIANCES
HANCOCK TIRE & APPLIANCE
115 Franklin St., So. Quincy
4/2-1710
TF

WALLPAPERING
Frank Montani
Highest Quality Workmanship and Service. Neat, clean, professiional; reasonable rates; ceilings painted. Please leave message 698-9472 2/6

ROPER & CAIN
Attorneys At Law
Serving All Your Legal Needs
(617) 367-1800
(617) 328-4892 12/12

Carpet & Upholstry Cleaning by JK&K
- Dry Foam Method
- Cleans Deep Down
- Drys faster than steam

Call anytime 471-6319 12/26

Save Gas and Money Shop Locally

The Quincy Sun

MAIL TO: THE QUINCY SUN, 1372 Hancock St., Quincy, MA 02169
PAYABLE IN ADVANCE. Payment must accompany order.

RATES

1 WEEK	☐ $5.00 for one insertion, up to 20 words, 10¢ for each additional word.
3-7 WEEKS	☐ $4.60 per insertion up to 20 words for 3-7 insertions of the same ad, 10¢ each additional word.
8-12 WEEKS	☐ $4.30 per insertion up to 20 words for 8-12 insertions of the same ad, 10¢ more each additional word.
13 WEEKS OR MORE	☐ $4.00 per insertion up to 20 words for 13 or more insertions of the same ad, 10¢ each additional word.

INDEX
- ☐ Services
- ☐ For Sale
- ☐ Autos
- ☐ Boats
- ☐ For Rent
- ☐ Wanted
- ☐ Help Wanted
- ☐ Pets, Livestock
- ☐ Lost and Found
- ☐ Real Estate For Sale
- ☐ Real Estate Wanted
- ☐ Miscellaneous
- ☐ Work Wanted
- ☐ Antiques
- ☐ Coins & Stamps
- ☐ Rest Homes
- ☐ Instruction
- ☐ Day Care
- ☐ Personal
- ☐ Electrical & Appliances

☐ Enclosed is $_____ for the following ad to run _____ weeks in The Quincy Sun

COPY: _____

_____

_____

NO REFUND WILL BE MADE AT THIS CONTRACT RATE IN THE EVENT OF CANCELLATION.
DEADLINE: MONDAY, 5:00 P.M. PLEASE INCLUDE YOUR PHONE NUMBER IN AD.

Suburban Grand Slam Credit Card
Unreal Credit Terms

Suburban
TV & APPLIANCE CENTERS
SERVICE IS OUR BUSINESS!®

SALE EVENT
7 DAYS ONLY!
Sale Prices Good Thru December 14 at 9:00 PM

GRAND SLAM SAVINGS!
SUPERSTAR SELECTION!
Holiday Extravaganza In Progress!!!

• BIG SCREEN PICTURES AT LITTLE SCREEN PRICES . . .

Samsung® 31" Stereo Color Monitor SAVE $200
Model #TC7000
•On-Screen Adjustments
•A/V Inputs/Outputs
•Exterior Speaker Hook-ups
$868 DELIVERED

Toshiba® 32" Stereo Color Monitor SAVE $600
UNBELIEVABLE PRICE!
Model #CF9246
•32" FST Picture Tube
•181 Channels
•A/V Jacks
$988 DELIVERED
BELOW COST!

Sony® 32" Stereo Color Monitor SAVE $350
Model #KV32HS810
•Trinitron Tube
•3 Sets of A/V Inputs
•SRS Stereo Enhancement
$1488 DELIVERED
WITH FREE STAND

Mitsubishi® 31" Stereo Color Monitor SAVE $200
Model #CS3115
•181 Channels
•650 Lines of Resolution
•Diamond Vision II Tube
$1398 DELIVERED

Panasonic® 40" Projection Stereo TV SAVE $500
Model #PTN4076
•On-Screen Adjustments
•A/V Input Jacks
•Stereo Speakers
$1478 DELIVERED

Mitsubishi® 40" Projection Stereo TV SAVE $500
Model #VS4007
•700 Lines of Resolution
•Picture-In-Picture
•10 Watts Per Channel Stereo
$1988 DELIVERED

• COLOR TELEVISIONS . . .

Zenith® 19" Color TV SAVE $70
Model #S1902
•LED Display
•Auto-Color System
•VHF-UHF Antenna
$188
LIMITED STOCK — 1 Per Customer

Panasonic® 13" Remote Color TV SAVE $70
Model #CTN1341
•Full Cable Tuning
•Auto-Programming
•Sleep Timer
$193
LIMITED STOCK — 1 Per Customer

Samsung® 19" Color TV SAVE $60
Model #TC9205
•19" Screen
•Quartz Digital Tuner
•Color Controls
$218

Sylvania 19" Stereo Color TV SAVE $110
Model #SSB1953
•Remote Control
•On-Screen Displays
•Stereo Speakers
$268

Sony® 19" Stereo Color Monitor SAVE $50
Model #KV19TS20
•Trinitron Picture Tube
•Video/Stereo Audio Input
•Built-in Stereo Speakers
$377

Sylvania® 25" Remote Color TV SAVE $140
Model #SRW2520
•25" Screen
•Remote
•On-Screen Displays
$348

• SUBURBAN SOUND EXTRAVAGANZA . . . COME HEAR US NOW!!!

Emerson® Bookshelf Stereo System SAVE $100
Model #AS2660
Remote Control System with AM/FM Tuner, Dual Cassette & Built-in Super Bass Speaker
$138

Emerson® Compact Audio System with CD Player SAVE $120
Model #AS2675
•Programmable CD Player
•3 Band Graphic Equalizer
•AM/FM Tuner and Dual Cassette
$248

Sony® Dual Cassette Deck
Model #TCW370
•High Speed Dubbing
•Dolby B/C Noise Reduction
•Auto Music Sensor System
SAVE $40 $188

Sony® Stereo Receiver
Model #STRAV570
•Matrix Surround
•Remote Control
•Digital Tuning
SAVE $60 $198

Sony® Bookshelf Stereo System with 5 CD Changer SAVE $50
Model #LBTD505CD5
Complete with Turntable, Double Cassette AM/FM Tuner with Equalizer, CD Changer
$498

Acoustic Research's Best Speakers
•Titanium Tweeters
•Real Wood Cabinet
Model #TSW110A SAVE $100 $198 PR.
Model #TSW210A SAVE $100 $248 PR.
Model #TSW410A SAVE $100 $398 PR.

Sony® Dream Machine Clock Radio
Model #ICFC120
SAVE $20 $688
LIMITED STOCK — 1 Per Customer

Sony® Walkman Radio
Model #SRF-26
SAVE $20 $788
LIMITED STOCK — 1 Per Customer

Sony® AM/FM Radio with Cassette
Model #CFM140
SAVE $20 $38

Sony® AM/FM Walkman with Cassette
Model #WMF2015
SAVE $30 $38

Sony® Sports Walkman
Model #WMAF54
SAVE $40 $68

Sony® Walkman B&W Pocket Size TV
Model #FD230
SAVE $40 $88

• VIDEO CASSETTE RECORDERS

Shinton® 2-Head VCR
SAVE $30 $148
Model #VCR540
•2 Heads
•Full Functions

Panasonic® Remote 2-Head VCR
SAVE $70 $218
Model #PV2101
•On-Screen Programming
•Digital Auto Tracking
•Real Time Counter

Quasar® Remote 4-Head VCR
SAVE $50 $278
Model #VH400
•On-Screen Programming
•Special Effects
•Digital Tracking

• CAMCORDERS

Sony® 8mm Handycam Camcorder
SAVE $110 $738
Model #CCDF301
•8x1 zoom lens
•2 lux
•Wireless Remote Control

Panasonic® VHS-C Palmcorder
SAVE $100 $748
Model #PV19
•Compact Lightweight Design
•8x1 Zoom Lens
•High Speed Shutter

Sony® Hi-8 Stereo Camcorder
SAVE $200 $1248
Model #CCDV701
•8x1 Variable Speed Zoom
•Hi-8 Video for Improved Picture Quality •3 Lux

• WASHERS . . . • DRYERS . . . • REFRIGERATORS . . .

Hotpoint® Large Capacity Washer SAVE $50
Model #WKW1500
•3 Water Levels
•3 Temps
•Self Cleaning Filter
$298 DELIVERED

Whirlpool® Large Capacity Electric Dryer SAVE $70
•Large Capacity
•Side Opening Door
•3 Temperature Settings
$248 DELIVERED

Whirlpool® Large Capacity Dryer SAVE $70
Model #LE5800
•Hamper Style Door
•6 Drying Cycles
•Infinite Temp Selections
$328 DELIVERED

Whirlpool® 18 Cu. Ft. Refrigerator SAVE $90
Model #ET18PK
•Adjustable Glass Shelves
•Upfront Temperature Controls
•Fixed Gallon Door Storage
$568 DELIVERED

• DISHWASHERS . . . • RANGES . . . • MICROWAVES . . .

Whirlpool® Dishwasher SAVE $80
Model #DU8300
•4 Auto Cycles
•Reversible Door Panels
•Power Clean Wash System
$348 DELIVERED

GE® Self-Cleaning Range SAVE $100
Model #JB22
•30" Width
•Self Cleaning
•Easy Clean Cooktop
$388 DELIVERED

GE® Self-Cleaning Range SAVE $100
Model #JBP26
•Black Glass Door
•Two 8" & Two 6" Burners
•Automatic Oven Timer
$498 DELIVERED

Sharp® Microwave SAVE $50
Model #R-1M50
•Carousel Oven
•5 Cu. Ft.
•See Thru Door
$99

N. WEYMOUTH
252 BRIDGE STREET
ROUTE 3A
(617)
337-4300

HANOVER
1095 WASHINGTON ST.
ROUTE 53
(617)
826-3700

PLYMOUTH
91 CARVER ROAD
ROUTE 44
(508)
747-4700

SUBURBAN MasterCard VISA DISCOVER
CHARGE IT!

Suburban
TV & APPLIANCE CENTERS

OPEN MONDAY thru FRIDAY 9 'til 9 • SATURDAY 9 'til 6 • SUNDAY NOON 'til 5 • HANOVER STORE OPEN SATURDAY 9 'til 9
PLYMOUTH STORE OPEN MONDAY thru FRIDAY 10 'til 7 • SATURDAY 9 'til 6 • SUNDAY NOON 'til 5

Note: Items set may not depict actual item and is used for display only. We are not responsible for typographical errors.

The Quincy Sun

VOL. 24 No. 13 Thursday, December 19, 1991 30¢

CHILDREN FROM WOLLASTON Hill entertained residents at Robbins Convalescent Home on Elm St. with Christmas carols. Back row, from left, Maggie Caraballo, Justin Kiley, Michael McEvoy, Andrew Currie, Kristin Greene, Courtney Mitchell, Michael Mitchell, Michael Welsh, Joshua Egan and Erica Johnson. Center, Dan Tufo, Colin Maxie, Anthony Tufo, Pat Maxie. Front, Rita Shinnack, Elizabeth Caley, Jennie Caley, Elizabeth McEvoy, Kevin Shinnack and Kerryanne Vialpando (foreground).

(Quincy Sun photo by Tom Gorman)

Initial Reaction:

'More Needs To Be Done'

Mixed Reviews For Sheets' Quincy Plan

By ROBERT BOSWORTH

The long-awaited Quincy Plan proposed by Mayor James Sheets and released Monday received mixed reviews from a sampling of local business people who essentially said the blueprint for downtown revitalization is a good start but more can and needs to be done.

The 31-page plan focuses on three specific proposals which, over a 10-year period, would be the main thrusts of the revitalization project. The proposals are:

•Constructing a $26 million east-west crossway connector from the Burgin Parkway to Route 3A. One possible route for the connector would start near the Revere Rd.-Mechanic St. intersection, go to Hancock St. either at grade or under it, then into the Parkway over the MBTA and end at the Granite St. intersection.

•Locating a commuter rail station in Quincy Center. The mayor, who campaigned against the Old Colony Commuter Rail restoration project before he was elected two years ago, has conceded his administration cannot stop the line from going through Quincy.

Instead, Sheets said he wants the MBTA to locate a rail station on the Parkingway in Quincy Center. A station in Quincy would bring more people to the downtown and keep a station out of the neighborhoods, he said.

•Developing the 5-acre Hancock Parking area as a retail center and possible hotel. The center would be served by the center crossway, making the site more accessible for motorists.

The plan also calls for the creation of a public-private partnership to boost development through large-scale planning and promotions. The partnership would also be responsible for guiding and driving the revitalization

(Cont'd on Page 22)

of the North Quincy and Wollaston business districts.

According to the plan, the partnership would study Quincy's strengths in terms of what the city could offer prospective manufacturers, processors, researchers, retailers or service providers who seek

Quincy Plan Highlights

•Construct $26. million east-west crossway connector linking Route 3A with the Burgin Parkway. One route would begin on Revere Rd. to the Revere Rd.-Mechanic St. intersection, to Hancock St. either at grade or under it, then into the Parkingway over the MBTA and end at the Granite St. intersection.

•Locate a commuter rail station on the Parkingway in Quincy Center to boost development and provide access for consumers and tourists to Quincy.

•Develop a retail center and possible hotel on the site of the 5-acre Hancock Parking lot across from the Quincy District Court House.

•Establish a public-private planning partnership which would "actively market Quincy to prospective investors, retailers, companies and industries as well as tourists and visitors."

•Establish a Design Review Board to oversee future development in the downtown area. The DRB would not be subject to the Historic District Commission and would have the authority to direct and control exterior changes to building facades and signage.

•Award grants of 25 percent (up to $3,000) of the cost of any improvement mandated by design review board.

•Hire a consultant to examine traffic and road improvements in the downtown area; the consultant would determine the required infrastructure and traffic improvements to support a hotel, civic-cultural center, museum, visitors center and new retail space.

•Study the city's entire parking network, including metered parking, availabilities of space, zoning as it pertains to parking and paid or unpaid parking at the city's lots.

•Commission a study which would make recommendations on sidewalks, crosswalks, signals, street lighting and streetscaping.

•Order traffic engineer to design permanent improvements along Quarry St. to Granite and Hancock Sts.

•Modernize all traffic controls from Hancock and School Sts. to Franklin and Water Sts.

Residential: $12.19

Business: $26.12

Council Approves Chretien Plan On Tax Classification

By MICHAEL WHALEN

After much discussion about what would be best for both the city's homeowners and business owners, the City Council Monday night voted 5-4 to support Ward 3 Councillor Larry Chretien's tax classification recommendation over Mayor James Sheets'.

Chretien's plan will increase the residential rate to $12.19 and the business (CIPP) rate to $26.12. Sheets' recommendation was to increase the residential rate to $12.05 and the business rate to $26.59.

Simply put, the Chretien plan will raise the average homeowners bill $75 in fiscal year 1992 while the average increase to business will be around 5.1%. The mayor's plan would have meant an increase of $57 in the homeowners bill with an increase to business of 6.1%.

Chretien's plan was supported by Councillors Timothy Cahill, Michael Cheney and Patricia Toland and Ward 5 Councillor Charles Phelan. Council President Theodore DeCristofaro, Ward 1 Councillor Peter Kolson, Ward 4 Councillor Thomas Fabrizio and Ward 6 Councillor Thomas Nutley supported the Sheets' proposal.

Chretien said that although he thought the Mayor's proposal was "basically a good plan," he felt his own recommendation was overall a fairer way of setting the rate.

"This issue is important to everyone in the City of Quincy," Chretien said. "The mayor's proposal, I thought, brought us in the right direction, but if you tax either side too much, you run into trouble.

"It (Sheets' plan) was going to create a situation where homeowners would face a slightly smaller increase than businesses. We should try to level the playing field and do what we've done for the last couple of years.

"My plan sends a message to the community that we're in the bucket together."

Cahill, who said he "reluctantly" supported Chretien's plan, expressed mixed feelings on the subject.

(Cont'd on Page 22)

Early Deadline For Sun Christmas, New Year's Issues

Because of Christmas and New Years Day coming on a Wednesday this year, The Quincy Sun will be published a day earlier the next two weeks.

News releases, sports copy and advertising should be in The Sun office, 1372 Hancock St., Quincy Sq. by noon tomorrow (Friday) to assure publication in next week's issue.

An early deadline will also be in effect for the New Year's issue. News releases, sports copy and advertising for that issue should be in The Sun office by Friday, Dec. 27.

More Police Patrols In Business Districts

To help make the downtown business district safer for shoppers this holiday season, Quincy Police Chief Francis Mullen has added police patrols Thursday, Friday and Saturday evenings.

"We have patrol cars and walking patrols up there in addition to our other patrols. We also have unmarked cars instructed to assist patrol cars," Mullen said.

The chief said there has not been a marked increase in shoplifting this holiday season. "We just want our presence to be known up there."

Free Metered Parking Now Through Dec. 24

Holiday shoppers in Quincy will find an early present in the city's three business districts: free metered parking now through Dec. 24.

Mayor Sheets announced the lift on metered parking Tuesday. He said parking restrictions including parking at handicapped spaces, on crosswalks and at fire hydrants will be enforced.

The temporary free parking policy does not apply to municipal lots or parking garages since they are under separate contract.

Local Restaurant Owners To Aid Norwood Boy With Fundraiser This Weekend

By MICHAEL WHALEN

The owners of a West Quincy restaurant are trying to help make this Christmas the best one ever for a three-year-old Norwood boy.

Antonis and Debra Katskis, who own The Old Railroad Cafe at 273 Willard St., are holding a fundraiser at the restaurant this weekend for young Kevin McNulty, who requires a bone marrow transplant for a rare type of leukemia.

Debra Katskis said she and her husband got involved in the cause after one of Kevin's young relatives came into their restaurant.

"This beautiful little blonde girl walked in one day and asked if she could put a collection jug on our counter and we said 'sure,'" she said, adding that she and her husband subsequently contacted Kevin's parents, Andy and Patty McNulty, to see what else they could do to help.

The fundraiser at The Old Railroad Cafe will be held Saturday and Sunday from 10 a.m. to 8 p.m. Photos with Santa Claus will be taken for $5 apiece, and the money will go towards helping Kevin find a way to overcome his disease. Free pizza and candy also will be made available to the children who pose with Santa.

Mrs. Katskis said that Kevin himself may attend the fundraiser with one of his parents, since the boy is now is remission.

She also noted that she's very happy to have become involved in such a worthwhile cause.

"It's been a real good feeling all around," she said.

NPS, City To Sign Planning Agreement For Future Historic Resources

The City of Quincy and the National Park Service will sign a Memorandum of Understanding today (Thursday) at 10 a.m. for the cooperative planning of the city's historic and cultural resources.

Principals signing the document will be Mayor James Sheets and NPS Regional Director Gerald Patten. Senators Edward Kennedy and John Kerry and Congressman Brian Donnelly have been invited to witness the historic signing.

"I am pleased that we have reached an agreement with Mayor Sheets on the direction of this cooperative planning effort," Patten said. "The City of Quincy has a number of nationally significant resources and the National Park Service is honored to assist the City in their preservation, promotion, interpretation and development."

As part of this study, the NPS has already facilitated the establishment and work of the Quincy Historic Walking Trail Steering Committee. A loop of the trail was dedicated Oct. 30.

When completed this spring, the trail will offer a three-mile pedestrian walk from the Adams Mansion to the Adams Birthplaces via Hancock St.

Other historic sites on the trail include the Quincy Homestead, the Adams Academy, the Liberty Tree, Christ Church Cemetery and other milestones from Quincy's past.

The cooperative project will also inventory and evaluate the City's cultural resources, analyze their relationship to Adams National Historic Site, present alternatives for the interpretive development for those resources which do not relate to Adams National Historic Site, address needs and location for a permanent visitor center for the City, and recommend methods of preserving, enhancing and interpreting cultural resources.

Targeted dates set for completion of projects include:

January '92--completion of Significance Statement.

March '92--Draft report on alternative management strategies and visitor center siting study.

April '92--Public review.

May '92--Final report.

The effort, including the walking trail, is in response to an appropriation of $250,000 for conducting a special Quincy resource study. In requesting the appropriation, Sen. Kennedy wrote, "(there is a need) to provide technical expertise and assistance to city officials in considering such matters as visitor information, signage, transportation, resource preservation, thematic interpretation and possible expansion of the Adams National Historic Site to include new properties."

Ship's Food Donated For Local Charities

Food from the ship S.S. Wright, docked at the Fore River Shipyard, is being donated to the City of Quincy for distribution to food pantries for the needy.

The S.S. Wright recently returned from the Persian Gulf for repairs at the shipyard. Barbara Johnson of Pantry Shelf was contacted by James Pearsons, project manager for operators of the ship.

The Quincy Army National Guard will transport the food from the ship to the National Guard Armory on Hancock Street. Officials from food pantries and other organizations will be notified when they may pick up food at the armory.

ROTC students from North Quincy and Quincy High schools and Emergency Management personnel will assist in unloading the ship and transporting the food. Star Market is supplying a refrigerated tractor trailer for meat products.

Holiday Special
Complete Perm
$25
$50 Value
First Time Customers Only

Beauty Gardens
472-9112 - 472-9117
1436 Hancock St., Quincy Center
Mon. thru Fri. 8 am to 10 pm; Sat til 5 pm
WALK-IN SERVICE
Gift Certificates Available

WEYMOUTH REDEMPTION
Can & Bottle Return Center
198 Bridge St. (Across from McDonald's) North Weymouth - 337-4048
OPEN Mon.-Sat. 9am - 5pm Closed Sundays
FREE PARKING
CASH 5¢ PAID
FULL 5¢ REFUND FOR YOUR BOTTLES or CANS.
ANY QUANTITY. ALL BRANDS. NO WAITING!
DIET COKE
COCA COLA CLASSIC
5.99 PER CASE + DEPOSIT
Coca-Cola
DISCOUNT SODA AT WHOLESALE PRICES
FUND RAISING ASSISTANCE
DISCOUNT CIGARETTES!
ALL BRANDS

PURDY'S
HOMEMADE
ICE CREAM CAKES & PIES
"For the Holidays"
68A Billings Rd.
N. Quincy, MA
472-8558

Dog And Cat Photo Contest
sponsored by
Pick Of The Litter
The Professional Pet Salon
Win! Win! Win!
lots of prizes for your pet

Best Dog Photo . . .
1st Prize ... One year supply of grooming (6 groomings)
2nd Prize ... 100 Lbs Eukanuba Pet Food
3rd Prize ... A Quality Pet Bed
Best Cat Photo . . .
1st Prize ... One year supply grooming (6 groomings)
2nd Prize ... 40 Lbs of Iams Cat Food
3rd Prize ... A Quality Pet Bed
(All prizes donated by Pick of the Litter, Pet Food Express, J.M. Brady Co., Inc.)

Just mail in or bring in your favorite photo of your dog or cat along with your name, address, phone number and your pet's name to ...
Pick Of The Litter
393 Hancock St.
No. Quincy, MA 02171
Photo must be in by Dec. 31st 1991
Winners will be announced Jan. 18th 1992
Sorry, we don't guarantee the return of your photo

NEWSCARRIERS WANTED
Here's a chance to earn extra money by building a Quincy Sun home delivery route.
Telephone:
471-3100

Hearing On Marina Bay Land Rezoning

A public hearing will be held tonight (Thursday) at 7 p.m. in the City Council chamber, City Hall, second floor (old building) regarding the rezoning of land in the Marina Bay area that houses the Jordan Marsh warehouse.

Ward 6 Councillor Thomas Nutley wants the area, which is primarily composed of Business Area "B" land but also includes a tiny portion of Residential Area "B," to become a Planned Unit Development area.

Nutley said PUD would "kick in the public process and allow the residents to have protection as to what's going on out there."

He also stressed that request has nothing to do with Jordan Marsh, who will continue to run operations as usual.

"They (Jordan Marsh) have been good neighbors," said Nutley. "The people just want more input and knowledge and awareness of what's going on out there."

PUD would allow residents to hold public hearings and make recommendations to the planning board and City Council about events that occur in the area. Nutley said he already has the support of the Atlantic Neighborhood Association and the Squantum Neighborhood Association in the matter.

An area must be over 100,000 square feet in order to become PUD. The land that houses the warehouse is 1.2 million square feet.

After the public hearing, a special meeting of the City Council will be held to vote on the matter. Nutley said that the votes of seven councillors are needed in order for it to pass.

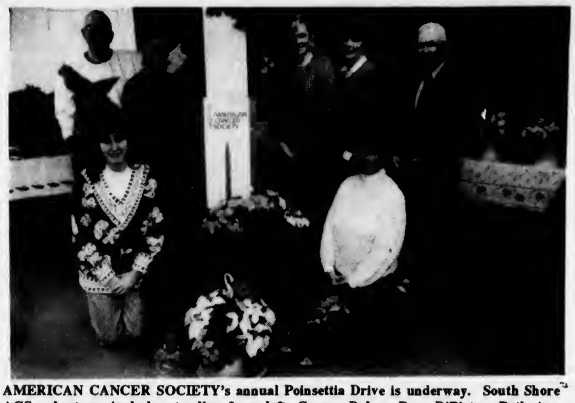

AMERICAN CANCER SOCIETY's annual Poinsettia Drive is underway. South Shore ACS volunteers include, standing from left, George Baker, Rose DiPietro, Beth Ann Strenge, Barbara Sullivan, Ozzie Ingram; kneeling, Eileen Cooney, left and Donna Nealon.

(Quincy Sun photo by Tom Gorman)

Council Approves Fire Watch Ordinance

The City Council Ordinance Committee Monday night unanimously approved an ordinance intended to improve fire safety in certain temporary building situations.

The ordinance requires all temporary structures or facilities not permanently fixed to land with a capacity of holding 100 or more people to have a fire watch detail during all hours of operation.

The requirement could be waived by Fire Chief Thomas Gorman or his designee in specific instances.

In general terms, only tents set up for businesses purposes, such as those at carnivals, will be affected by the ordinance. This will not include The Tent in Squantum, however, since that business is considered to be a permanent structure.

Two weeks ago, the council put the ordinance back into committee because it originally did not allow the fire chief to have the final say on whether a fire watch detail would be necessary in a given situation. A new amendment to the ordinance, however, now leaves the decision ultimately up to Gorman.

Gorman said he was pleased with the amendment.

"This is the fair way of doing things," said Gorman. "Now I or one of my deputy chiefs (if so designated) can determine whether or not a fire watch detail is actually necessary."

Quincy Crisis Center Seeking Toys, Food For Needy Families

The Quincy Crisis Center is in need of toys for children for Christmas.

Gifts for older children age eight and up are especially needed. All kinds of food is needed for distribution before Christmas to needy families.

In additions, gifts for elderly people and gloves, hats, socks and scarves for needy men and women are also needed. Mittens and hats for children are also appreciated.

The Quincy Crisis Center is located at 98 Phillips St., Wollaston, MA 02170. Telephone number is 471-7075.

Esther Sanger is the executive director of the Quincy Crisis Center.

GRANITE LOCK CO
SERVICE MOBILE
AUTO-HOME-BUSINESS
• DEADBOLTS INSTALLED
• LOCKS REKEYED
• DOOR CLOSERS
• PANIC HARDWARE
• AUTO KEYS FITTED
VISIT OUR SHOWROOM
755 SO. ARTERY, QUINCY
472-2177

Christmas Special
Dec. 17th-20th
Tues & Wed 10-5
Thurs & Fri 10-8
20%-50% Off
All items, Christmas Decorations, Centerpieces, Gifts and More
Roseann's
773-4353
1091 Hancock St. Quincy
Across from the Woodward School

When You're Looking For Banking Satisfaction, Look To Us.

You'll find the financial services you need and the best service you've ever had - all in one convenient place. Savings, investment and retirement plans you can count on. High interest plus liquidity with The Advantage Account. Nationwide access to your money through the X-Press 24®, NYCE®, and CIRRUS® automatic teller machine networks. And the peace of mind that comes with 100% deposit insurance. Look to us for construction or income property financing and a variety of fixed, adjustable rate and biweekly payment mortgages, too. Just call 1-800-551-HOME to talk with an experienced representative who can make your mortgage happen. Whatever your financial need, look to The Co-operative Bank to bring you all the best in financial service in one convenient place.

THE CO-OPERATIVE BANK
Arlington, Braintree, Concord, Groton, Hanover, Littleton, Maynard, Quincy, Randolph
In Metro West, (508) 635-5000
On The South Shore, (617) 479-6600
Member FDIC/SIF
Equal Housing Lender

OPINION

The Quincy Sun

USPS 453-060
Published weekly on Thursday by
The Quincy Sun Publishing Co., Inc.
1372 Hancock St., Quincy, Mass. 02169

Henry W. Bosworth Jr., Publisher
Robert H. Bosworth, Editor

30¢ per copy. $12.00 per year by mail in Quincy
$14.00 per year by mail outside Quincy. $17.00 out of state

Telephone 471-3100 471-3101 471-3102
Second class postage paid at Boston, Mass.

Postmaster: Send address change to:
The Quincy Sun, 1372 Hancock St., Quincy, Mass. 02169

The Quincy Sun assumes no financial responsibility for typographical errors in advertisements but will reprint that part of an advertisement in which the typographical error occurs

Readers Forum

Supports Petition Against 'Joe Camel' Cartoon

Editor, The Quincy Sun:

As a member of the board of directors of the Norfolk County-Newton Lung Association I support the petition of the Coalition on Smoking OR Health to the Federal Trade Commission urging the FTC to act now against the "Joe Camel" cartoon campaign by the R.J> Reynolds Tobacco Company.

The American Lung Association, the American Cancer Society and the American Heart Association, united as the Coalition, note that tobacco kills 434,000 Americans annually. Tobacco-related illnesses cost this country $65 billion a year, $260 per American.

At least 3,000 children begin smoking every day. More than 50% of smokers are addicted by age 14. Unfortunately, the "Joe Camel" ads appeal to children much too young to legally buy tobacco products. This is evidenced by the fact that since the ads came on the scene, the number of youngsters smoking Camels has risen dramatically.

The Coalition's recent letter of petition is supported by research on the effects of tobacco advertising on children by John B. Pierce, Ph.D., and colleagues. The article appears in the most recent Journal of the American Medical Association.

Scott Ballin, spokesman for the Coalition on Smoking OR Health, states that the tobacco industry continues "its shameless tradition of targeting children with tobacco advertising that encourages them to smoke...Children who start smoking today because they are as comfortable with Joe Camel as with Mickey Mouse will be tomorrow's victims of death and disease caused by smoking."

It is time for us to urge federal agencies and Congress to safeguard the health of all Americans by freeing themselves from the political hold of the tobacco industry.

Larry Chretien
Representative Director

Medically Speaking

by Michael M. Bakerman, M.D., F.A.C.C.

GOODBYE TO RED NOSES

People embarrassed by the chronic red color of their noses need be red-faced no longer, according to doctors at the Mayo Clinic and other medical centers. Noses may take on a stubgorn ruddy glow for a number of reasons:

extensive exposure to the sun, the spread of acne-likeeruptions, or the result of some facial surgeries. To get rid of the red, doctors have successfully started using brief laser treatments. The carefully directed intense light is passed through the skin,

destroying the blood vessels causing the abnormal skin color. Perhaps best of all, the procedure causes almost no discomfort or bleeding, and scarring is minimal.

P.S. Contrary to popular belief, a red nose is not the sign of a heavy drinker.

As a cardiologist, I specialize in medical problems related to the heart, including cholesterol and hypertension. I place strong emphasis on the total care of the patient, rather than just the treatment of a disease. I invite you to call us for a consultation at COMPREHENSIVE CARDIAC CARE. Office hours are by appointment at 101 Adams St., Suite 24, in Quincy. Affiliated with Quincy Hospital and South Shore Hospital. Phone 472-2550. We wish a very Merry Christmas to all!

Sunbeams

By Henry Bosworth

Ward 2 Reunion

Politically speaking, Ward 2 is unique when it comes to ward councillors.

There are five living past ward councillors whose service — along with that of present seat holder Ted DeCristofaro spans nearly a half-century.

The five former: Carl Anderson, William Papile, Joseph LaRaia, Clifford Marshall and Dan Raymondi.

DeCRISTOFARO

DeCristofaro, a member of the Ward 2 Civic Association Board of Directors, has suggested that maybe the association might honor his five predecessors for their service to the area.

Nothing official at the moment but the special recognition night could be put together for February.

To the best of DeCristofaro's knowledge, Ward 2 has more living former councillors than any of the other five wards in the city.

ANDERSON

The "dean' of the former Ward 2 councillors is Anderson who was first elected in 1943 — 48 years ago.

He was re-elected in 1945 and then became a councillor at-large two years later serving through 1963. All in all he served 10 terms — two decades in the City Council.

William Papile was elected to the Ward 2 seat in 1947 when Anderson vacated the seat to run at-large. He served only one term as Plan E was voted in and all the councillors were elected at-large from 1949 to 1957.

LaRAIA

Plan A returned in 1959 and LaRaia was elected Ward 2 councillor and served three terms. He gave up the seat in 1965 to run against James McIntyre for mayor after Amelio Della Chiesa retired. McIntyre crushed LaRaia by a 22,034 to 7,713 vote.

That defeat was the first in several predictions to come that LaRaia's political career was ended.

But he bounced back in 1971 to win a council at-large seat and was re-elected two years later. In 1975 he defeated Mayor Walter Hannon in a controversial recount by 483 votes.

LaRaia lost the mayor's office to Arthur Tobin in 1977 but came back again two years later to win a council at-large seat which he held until 1987 when he again ran for mayor and nearly upset incumbent Frank McCauley. Two years later he ran again for mayor but finished fourth in a four-man preliminary election race behind James Sheets, Peter O'Connell and Steve McGrath.

This year LaRaia finished out of the money in a council at-large comeback bid. Most observers agree that LaRaia has reached the end of his political road. But has he, really?

Marshall took over the Ward 2 seat from LaRaia.

MARSHALL

Marshall won the Ward 2 seat in 1965 when LaRaia vacated it to make his ill-fated run for mayor against McIntyre. Marshall was elected to five terms and served through 1975 when he decided to run for Norfolk County Sheriff and still holds that badge today.

Raymondi was elected to the Ward 2 seat in 1975 and served three terms until 1981 when he made an unsuccessful run for mayor against Frank McCauley after Tobin left office.

RAYMONDI

Raymondi later became Norfolk County treasurer and did an outstanding job cleaning up a corruption mess left by his predecessor and putting that office on a clean, progressive keel.

Unfortunately for Raymondi he became a non-deserving victim of the anti-incumbent tidal wave of last year and lost the office he had done so much for.

But Raymondi came back this year to not only win a School Committee seat but to top that field with an impressive huge vote.

DeCristofaro succeeded Raymondi as Ward 2 councillor in 1981 and was re-elected to his fifth term this year. He has been City Council president for two years.

There have been hints that DeCristofaro might call it a career after he finishes the 1992-1993 term.

DeCristofaro, however, isn't saying, publicly, anyway. Right now he'd rather talk about the Ward 2 recognition night he'd like to see in February.

"I think it would be nice to recognize these five past councillors for the service they rendered to the Ward 2 area. I think it would be a night to fondly remember.

❑

BARRY

SEAN BARRY who made an impressive political debut this year as a School Committee candidate has a much bigger fight on his hands right now.

Sean has been a patient at Massachusetts General Hospital since October after a bad fall. He is fighting a serious infection near his leg implant — a leg he has been trying to save through surgery since 1986. He is 'resting comfortably.'

You might like to drop him a card.

Here's wishing you a speedy recovery, Sean, and a return to the political trail.

❑

CAHILL

STORK REPORT: City Councillor Tim Cahill and his wife, Tina, are the parents of a fourth daughter, Kendra, born Dec. 3. Kendra's three sisters are Makena, 7; Nicole, 4 and Devin who will be 3 Jan. 13.

Congratulations. (From a proud father of four daughters — and a son.)

Gee, Tim, one more and you'll have a girls basketball team.

❑

TRIVIA NOTE: The South Shore YMCA is celebrating its 100th anniversary. But did you know it wasn't until 1930 — 61 years ago — that formal programs for women and girls were organized.

But today, more than half of the members at the YMCA are female. And the "Y" has two resident camps on Cape Cod: Camp Burgess for boys and Camp Hayward for girls.

Third Graders Holiday Guest Authors In Next Week's Sun

The Quincy Sun will continue a 23-year Christmas tradition in next week's issue with holiday articles from young school students.

This year, third graders in Quincy's public schools have been invited to write their thoughts on the theme: "If I Could Have One Wish Come True This Holiday Season It Would Be ..."

We want to thank Dr. Janet DiTullio, Director of Curriculum in the Qnincy Public School System and classroom teachers for their assistance and cooperation.

And, we are sure you will enjoy this year's young guest authors in next week's Quincy Sun.

Nominations Coming In For Sun 'Citizen Of Year'

Nominations are coming in for *The Quincy Sun's* seventh annual "Citizen of the Year Award."

Established in 1985, the award recognizes an individual for outstanding community service or a special achievement.

Last year, Gerald Gherardi of Quincy was honored for his contributions to charities and service organizations over a half century. He was selected from 41 nominations submitted by Quincy Sun readers.

Gherardi received the award at a reception held at the Quincy Sons of Italy Social Center. The event was attended by nearly 100 persons, including family, friends and city officials.

The first recipient was Tony Siciliano, deputy director of Quincy Emergency Management (formerly Civil Defense). He was chosen from 31 nominees.

Ruth Wainwright of Houghs Neck, a long-time community volunteer, was named the winner in 1986. She was chosen from 43 nominees.

The third award was presented posthumously to the late Richard J. Koch Sr. who was active in many charitable and community causes for four decades.

The 1988 recipient was Martin Finnegan, athletic director for Quincy public schools. Selected from 38 nominees, Finnegan was recognized for coordinating Project Impact, ann innovative program which trains teachers and adults to help youths deal with drug, alcohol and other peer problems.

Those nominated the past six years are eligible to be nominated again this year. Since this is not a popularity contest, a person receiving the most nominations is not necessarily sure of being the final winner.

Anyone nominated just once has an equal chance to being named the final winner.

Deadline for nominations is Saturday, Dec. 28.

Nominations are now being accepted. Sun readers have the opportunity to nominate the person they feel is the most deserving.

After nominations close Dec. 28, a judging panel with be selected to make the final choice from the nominations submitted. A nomination ballot to help the selection process is on Page 5 of this week's issue of The Sun.

If you know of someone you would like to see recognized with this award, fill out the form and mail it to:

Citizen of the Year
The Quincy Sun
1372 Hancock St.
Quincy, MA 02169.

Nominations should be postmarked not later than Dec. 28.

Nominations can also be dropped off at The Sun office at the above address no later than Dec. 28.

Those submitting nominations should identify themselves. They can also attach to the ballot a letter describing in more detail the reason for the nomination.

Nominees can be someone in elective office, a member of an appointed board, a clergy member, a teacher or school administrator, a police officer or firefighter, someone in the business community, a sports figure or someone next door who has given freely or his or her time to a worthy project or cause.

Remember, deadline for nominations is Saturday, Dec. 28.

The name of the winner will be announced in the Quincy Sun in January.

Here is an opportunity for you to voice your opinion as to who deserves to The Quincy Sun's "Citizen of the Year" for 1991.

Christopher Kemp Designs Harold Christmas Card

For the 13th consecutive year, Sen. Paul Harold's official Christmas card has been designed by a student from St. Coletta's School in Braintree.

Christopher Kemp, winner of the Christmas card contest which was conducted at the school, will receive a $50 U.S. savings bond as a prize for his winning entry. His drawing, depicting children coasting, has been reproduced as Sen. Harold's official Christmas card.

"We like to use the student's idea for the annual Christmas cards instead of the usual etching of the State House because, after all, Christmas is for children," Harold said.

The winning entry is selected each year by the faculty at St. Coletta's School after the students participate in the drawing contest.

Harold will hold an appreciation party for the students tomorrow (Friday) at the school. Each student who participated will receive a special recognition certificate.

ToughLove Parent Group Meets Mondays At St. John's School

ToughLove, a parent support group of Quincy, is holding a self-help program for parents troubled by teenage behavior in Classroom 6B at St. John's School, Phipps St.

The program is held Monday evenings from 7:45 to 9:45 p.m. For more information call 471-9188.

NEWSCARRIERS WANTED
Here's a chance to earn extra money by building a Quincy Sun home delivery route.
Telephone: 471-3100

WELCOME WAGON WANTS TO VISIT YOU WITH GIFTS

ALL FREE TO YOU
If you've become engaged, are a new parent or moved, I'd like to call on you with gifts in my basket, information and cards you can redeem for more gifts at local businesses. Free to you and a helpful way to learn answers to your questions.

BARBARA MENDEZ
479-2587
Welcome Wagon

The Quincy Sun

'Citizen Of The Year Award' 1991

I would like to nominate
(Please type or print neatly)

_____

for the 1991 Quincy Sun
"Citizen Of The Year Award"
I believe he/she deserves this award because:

_____
_____
_____
_____
_____

Submitted by:
Name _____
Address _____

Fill out form and send (or bring) to:

The Quincy Sun
1372 Hancock St., Quincy, MA 02169
NOMINATION DEADLINE
Saturday, Dec. 28, 1991

Quincy's Yesterdays

Teachers Reject Temporary $300 Raise

Dec. 18-24 1947 44 Years Ago

Quincy teachers took a secret ballot vote on what to do next in their campaign to reject a temporary $400 salary hike and obtain a permanent $500 increase.

Kenneth J. Kelley, secretary of the Quincy Central Labor Union, said a number of the teachers had asked the American Federation of Labor how to go about organizing a union.

William H. Edmonston, executive secretary of the Quincy Taxpayers Association, which supports the temporary raise, said a poll taken of Medford citizens was against permanent increases.

But a committee of Quincy police and firemen noted that their counterparts in Somerville had received permanent hikes to $2,912 a year, adding only $1.40 to the tax rate. The Somerville tax rate was $42.50 and the Quincy rate was $30.

U.S. ACCEPTS MANSION

Interior Secretary J.H. Krug accepted the deed to the Adams Mansion on Adams St., which is to become the Adams National Historic Site. It was owned by the Adams Memorial Society since 1927.

"There is probably no other home in the United States which has so long an association with American history and those who had an important part in shaping it," said Krug.

FOREIGN GRANITE PROSCRIBED

Officials of the International Association of Granite Cutters of America announced that Quincy granite cutters will not work on blocks of finished granite shipped from Scandinavia.

The local quarrymen denied that the Quincy hills were running out of granite, maintaining that there is enough to take care of the granite industry's needs for at least 100 years.

BELL RINGERS SERENADE

The Granite Trust Bell Ringers, under the direction of Ringing Master Edward B. Whittredge, took part in the Christmas Carol Promenade on Hancock St. in downtown Quincy.

The ringers included: Priscilla Whitton, Edith Nicoll, Virginia Smith, Anna K.I. Olsson, Myrtle Whittredge, Priscilla Lantz, Vere Hatch, Isabel Meldrum, Esther Weeden.

QUINCY-ISMS

Mayor Charles A. Ross said he plans to file a new application with the Civilian Production Authority for permission to build the Squantum School addition ... The heavy cruiser USS Rochester, the last warship scheduled to leave the Fore River shipyard for nearly a year, sailed from her outfitting dock on Bent's Creek on builder's trials ... Candlelit Christmas trees were banned from public buildings in Quincy by Capt. Thomas F. Maloney, head of the Fire Prevention Bureau ... The Quincy Manets were granted a franchise in the New England Professional Football League along with teams from Providence, Pawtucket, Hartford, Portland, Holyoke, Fitchburg and Bristol, Conn ... James Cagney and Mae Clark were starring at the Strand in "Great Guy" which was billed as "the red-headed swashbuckler of the screen wages a lone battle against food racketeer" ... Mrs. William Scotson was elected president of the Evening Aid Society at the First Church of Squantum ... A new supermarket was opened by the United Cooperative Society at the corner of Granite and Water Sts ... Frozen peas were 25 cents a package at the Everfresh Frosted Food Center, 1630 Hancock St ... The New Haven Railroad reported that its Old Colony Division had an estimated deficit of $3 million for the first 10 months of the year and warned that the line could be abandoned by the end of 1974 ... Sonny Nicholson's 11 points led the Granite Chips to a 47-44 victory over the North Shore All Stars at Point Junior High School ... A lobster dinner was $3 in the Knotty Pine Room at Walsh's Restaurant, 9 Billings Rd., Norfolk Downs ... The School Committee adopted a tentative 1947 budget of $1,940,000 an increase of $425,000 over the previous year ... Don Castor's Danceable Band was playing nightly at the Roadside Cafe, 619 Washington St., Quincy Point ... Miss Dorothy H. Bates, executive director of the Quincy Girl Scout Council for the past six years, was honored prior to her departure for Peoria, Ill., and new duties in the scout movement ... Constable William J. Weyland, 21 Waban Rd., Merrymount, was elevated to first vice president of the Massachusetts State Deputy Collectors Association.

Marie's Kitchen

By MARIE J. D'OLIMPIO

Jed's Garlic Mashed Potatoes

When our daughter Nancy got married this past October, we didn't expect that her new husband, Jed, would be such a good cook. But one night last week, my husband and I went to see their first Christmas tree in their home. Nancy had just arrived home from work and her husband was putting the finishing touches on some great looking mashed potatoes. Naturally we had to taste them and naturally I asked for the recipe.

They are a delicious alternative to plain mashed potatoes. Especially for garlic lovers and I know there are plenty out there.

JED'S GARLIC MASHED POTATOES

6 large potatoes
1 1/2 cups milk
4 or 5 cloves of garlic
1 stick of butter
1 cup ricotta cheese
salt and pepper to taste

Boil and mash the potatoes as you normally would. Saute the minced garlic in the butter (or place it in the microwave). Then add everything in the mashed potatoes and beat until smooth. You can either beat it on the top of the stove, or in a baking dish in a 350 degree oven for 10 to 15 minutes. Jed served these potatoes with breaded schrod!

76 On St. Joseph Honor Roll

Seventy-six students have achieved honor roll and honorable mention grades at St. Joseph School for the first trimester.

They are:

Honor Roll

Grade 2: Krystal Grow, Joseph Jackson, Michael Kalell, Kristopher Kambourian, David LaHage, Elizabeth Lo, Michael Lorenzano, Colleen Lynch, Rachel Marshall, Ashlee McLaughlin, Brianne Queeney, Alisa Haidul.

Grade 3: Caitlin Brillo, Pamela Cascarano, Kerry Eaton, JoAnna Ford, Eugene Ho, Karen Lo, Amanda Palmer, Morgan Peterson.

Grade 4: Diane Amo, Courtney Madden, Amy Papile, Colleen Reid.

Grade 5: Katie Connolly, Ann Marie Garcia, Maeve Glynn, Ashley Peterson, Aurelio Vergara Jr.

Grade 6: Bonnie Ford, Charlene Ho, Caryn Kalell, Erin Madden.

Grade 7: Joseph Barkhouse, Jason Chagnon, Michael Fournier, Christine O'Neil, Lisa Skayne, Danielle Smith.

Grade 8: Jeffrey Baldock, Matthew Baldock, Caroline Giermyski, Sean Joyce, Dawn Kalafatas, Mary Beth Kalafatas.

Honorable Mention

Grade 2: Joseph Mancuso, Julie Piccinin.

Grade 3: Sean Connolly, Sean Crowley, John Lupo, Fabrice Montes.

Grade 4: Danielle DeAngelo.

Grade 5: Jonathan Brillo, Siobhan Farrell, Kristen Giannandrea, Sarah McQuinn, Ryan Piccinin, Katrina Skayne, Andrew Sweeney.

Grade 6: Jana Bagen, Alicia Bertrand, Richard Carbonneau, Amy Chludzinski, Aimee Groleau.

Grade 7: Timothy Burke, Irene Eklund, Richard Garcia, Nicole Giannandrea, Carmen Lorenzano, Christine Pollara, Nancy Ruscio, Mark Joyce.

Grade 8: Stephen Carlson, Justina Leskow, Megan Madden, Barbara Scolaro.

Free Blood Pressure Test At Stop & Shop Dec. 27

The Stop and Shop Supermarket, 141 Newport Ave. is offering free blood pressure screenings Friday, Dec. 27 from 10 a.m. to 2 p.m.

Medical Personnel Pool will conduct the screening tests. No appointment is necessary.

BY MAKING A contribution to the United Way of Massachusetts Bay, Jennifer White (left) and Robin Elder of Quincy knew they had done something special.

(R. Leone photo)

Quincy Youngsters Help Needy People In Community

By TONY FERULLO

Robin Elder and Jennifer White of Quincy are two girls who wanted to have fun . And they did, while raising money to help others.

Following the beat of their caring hearts, Jennifer and Robin recently conducted a fair in their neighborhood. Through their hard work and dedication, they raised a total of $1.65 and presented it to the United Way of Massachusetts Bay.

"These kids deserve a great deal of credit for caring to help needy people in our community, many of whom are youngsters themselves," said Robert Chandler, president the chief operating officer of the United Way of Massachusetts Bay, a non-profit charitable organization which serves the people of Quincy along with 80 other cities and towns in eastern Massachusetts.

"Their parents must be very proud of everything they have accomplished. I know I am."

By making a contribution to the United Way of Massachusetts Bay, Robin and Jennifer knew they had done something special, that their money would be given to help the less fortunate among us. They discovered how the United Way improves the quality of life for many real people with real problems, and they wanted to be part of the solution.

"It felt good giving to the United Way," said Jennifer, 9, a fourth-grade student at St. Joseph's Elementary School in Quincy. "It was a nice feeling."

"We ate hot dogs and ice cream, played games and gave out prizes," said Robin, 6, a first-grade student at Point Webster Elementary School in Quincy. "It was a lot of fun."

Terri Elder, Robin's mother, assisted the girls in coordinating the fund-raising event in her backyard, and was delighted with the results. "The girls devoted themselves to this project," explained Mrs. Elder. "They made their own tickets and had to plan everything out. This was a good learning experience for them."

Dick Piccuito, United Way of Massachusetts Bay's labor liaison in Quincy, was the lucky individual who received Robin and Jennifer's donation. "They gave it to me in a sealed envelope," said Piccuito. "It was great to see them so spirited to help other people.

"In these tough times, every little bit helps."

Quincy Service Clubs Helping To Make Christmas Merrier

Members of the three service clubs in Quincy once again are joining to help make Christmas merrier for some of the unfortunate people in our area.

They are standing by the Salvation Army Christmas kettle, a holiday tradition since 1891.

Quincy Lions Club members performed their duties last Saturday outside the Osco/Star Market complex on Granite Sts. Members of the Quincy Rotary Club will be stationed there Saturday and members of the Kiwanis Club will be there Saturday, Dec. 21.

According to Captain James LaBossiere of the Quincy Salvation Army, unit contributions to the kettles will help feed a hungry family, provide a toy for a poor child at Christmastime or clothe the homeless.

Those wishing to volunteer for the Salvation Army this holiday season can call 472-2345.

When a coin, dollar bill or check is dropped in a red kettle it becomes part of making a difference in meeting the needs of others.

Save Gas and Money Shop Locally

BRIDAL DIRECTORY

RECEPTION HALLS

STYLISH 120-SEATER DISCOVERED NEAR MARINA BAY. THOUGHT TO BE AMELIA'S.
The secret's out.
The function room at Amelia's has become one of Boston's most popular spots for weddings, showers, corporate meetings, and get-togethers of all kinds. We feature an extensive menu at affordable prices. We overlook Marina Bay and the Boston skyline. We'd like to make your next function really fly.
Please call 617-471-1453.
A·M·E·L·I·A·S
305 Victory Rd., No. Quincy, MA

FLORISTS

Flowers by Helen
367 BILLINGS ROAD
WOLLASTON, MASSACHUSETTS 02170
Flowers For All Occasions
Specializing in Weddings
471-3772
Certified Wedding Consultants

Quint's Florists
761 So. Artery
Quincy
773-7620

PHOTOGRAPHER

Photography McIntire's Studio
679 Hancock Street, Quincy
(Wollaston)
479-6888

HONEYMOON SPECIALISTS

This Space Available

BAKERY

O'BRIEN'S BAKERIES
9 Beale Street
Wollaston
472-4027

MUSIC

Space Available

JEWELRY

LeCOLSON Fine Jewelry
Quality and Integrity a Tradition
The Coletti Family Al - Dave - Mark
730 HANCOCK ST., WOLLASTON 02170 786-7942

Expert DRY CLEANING
TEL 328-1700
FASHION QUALITY CLEANERS
LAUNDRY - DRY CLEANING - ALTERATIONS - STORAGE
WEDDING GOWNS A SPECIALTY
PETER LIO
OWNER
67 BILLINGS RD.
NO. QUINCY, MASS.

SOCIAL

MR. and MRS. JOHN J. McFARLAND

Mr., Mrs. John McFarland Renew Vows At 50th Anniversary Mass

Mr. and Mrs. John J. McFarland of Wollaston recently celebrated their golden wedding anniversary by renewing their vows at a Mass celebrated at St. Ann's Church.

About 50 family members and friends watched as the Rev. Jack Ahern officiated at the ceremony and bestowed an Apostolic Blessing from Pope John Paul II.

A dinner party followed at Raffael's Restaurant in North Quincy where Mr. and Mrs. McFarland were presented with congratulatory citations from President George Bush and Mayor James Sheets.

The McFarlands were married Oct. 26, 1941, in Most Blessed Sacrament Church, Jamaica Plain. Both Mr. and Mrs. McFarland were born in Boston and have lived at their Wollaston address for over 25 years. Mrs. McFarland is the former Helen Ulius.

Mr. McFarland, who is now retired, was employed by Railway Express Agency for 40 years. He served with the Army during World War II.

Mrs. McFarland was employed at Goodhue's Religious Goods Store and also at the Carney Hospital Coffee Shop.

Mr. McFarland is a member of the Knights of Columbus and the St. Ann's Bowling League. Mrs. McFarland is active in the Ladies of St. James the Apostle Bowling League and sings in the St. Ann's Church Choir. They often travel with the Merry Shores Senior Citizens Club and are members of the St. Ann's Senior Citizens.

'The Enchanted Fluffatoo' On Ch. 3

Quincy Community Television will show the Enchanted Fluffatoo, Monday, Dec. 23 at 7 p.m.

The program is a stage play written by Dianna Purdy for her Children's Theater Workshop. The play deals with the themes of racism.

The comical situations and discussions of the play reveal that a lack of communication can result in preconceived opinions that have no foundations.

The show will repeat Tuesday, Dec. 24 at 10 a.m.

Mr., Mrs. Richard Cosgrove Parents Of Son

Richard and Lois (Latini) Cosgrove are parents of a son, Zachary William, born Nov. 13 at Cape Cod Hospital.

Grandparents are John and Betty Latini of Plymouth and Noreen and the late William Cosgrove of Quincy.

NEWSCARRIERS WANTED
Here's a chance to earn extra money by building a Quincy Sun home delivery route.
Telephone: 471-3100

DONALD PARRY and RENEE PICARD

Renee Picard Engaged To Donald Parry

Mrs. Joan Picard of Quincy announces the engagement of her daughter, Renee, daughter of the late Thomas Picard, to Donald Parry, son of Mr. and Mrs. Robert Parry of Quincy.

Miss Picard is a graduate of Massachusetts Institute of Technology and is employed as an engineer by Rocket Research Company.

Mr. Parry is a graduate of Wentworth Institute of Technology and is employed by Barnard Construction Company, Inc.

An April wedding is planned.

51 Residents On Fontbonne Honor Roll

Fifty-one Quincy residents have been named to the first semester honor roll at Fontbonne Academy in Milton.

They are:

First Honors: Jennifer Cleary, Mariesa Miller, Maribeth Naples, Christina Poplasky, Agata Szypszak, Maureen Wilk.

Second Honors: Daina Budrekis, Courtney Cataldi, Maureen Donovan, Anne Driscoll, Patricia Driscoll, Megan Dufresne, Marie Harter, Sarah Hayes, Brenna Kinsley, Kin Nhu, Eva Piotrowski, Jennifer Sava, Susan Shea, Stephanie Suchan, Kimberly Fitzgerald-Swan.

Honorable Mention: Jennifer Beaton, Carolyn Beigulo, Debra Callahan, Christina Callanan, Melissa Cardenas, Jennifer Carlson, Catherine Dunning, Georgina Dwyer, Patricia Folan, Ann Marie Geary, Julie Glavin, Patrice Gorman, Maryellen Greene, Noreen Halloran, Heather Ilnicki, Diane Kelly, Jill Kiley, Heather Manni, Erin Mawn, Paula McGonagle, Maryjane McGowan, Lisa Mollomo, Elizabeth Moscowitz, Joy Mullen, Jessica Murphy, Laura Pepdjonovic, Shannon Reardon, Ellen Savage, Sylvana Todesca, Patricia Wilk.

MR. and MRS. CHARLES GENDREAU
(Pagar Studios)

Donna Costello Wed To Charles Gendreau

Donna Marie Costello, daughter of Mrs. Mary Kay Costello of Quincy, was recently married to Charles Robert Gendreau, son of Mr. Roland R. Gendreau of Weymouth and Mrs. Gayle Dolan-Simpson of Orange Park, Fla.

The ceremony was celebrated in St. Joseph's Church, Quincy, and officiated by Fr. Daniel Graham. A reception followed at Lantana in Randolph.

The bride was given in marriage by her brother, Michael F. Costello.

Nancy Collings of Quincy served as Maid of Honor.

Bridesmaids were Cynthia Costello of Brockton and Kathy Costello of Quincy, sisters-in-law of the bride; Christine DiBella of Quincy; and Jill Taylor of Weymouth, sister of the groom.

Matthew Gendreau of Weymouth served as Best Man for his brother.

Ushers were Paul Costello of Brockton, Michael Costello of Quincy, and Thomas Costello of Bourne, all brothers of the bride; and Joseph Gendreau of Orange Park, Fla., brother of the groom.

The bride is a graduate of Quincy High School and Quincy College. She is employed as an administrative assistant at the Universal Fixture Manufacturing Co.

The groom is a graduate of Quincy High School and the U.S.M.C. Recruit Depot in Parris Island, South Carolina. He is employed as a mechanic for Whitman Mobil in Whitman.

Following a wedding trip to the Paradise Island in the Bahamas, the couple are living in Abington.

LOVE IS ... a perfect wedding at the Golden Lion Suite

Speak to Rita -- she's our rental agent specializing in complete wedding package plans and all other occasions. The Golden Lion Suite accomodates up to 300. The Venetian Room up to 140 guests. Give Rita a call for an appointment for your reservation. New brochures are available.
(Air Conditioned)

CALL
Quincy Sons of Italy Social Center
120 Quarry Street, Quincy, MA 02169
NEW NUMBER is 472-5900

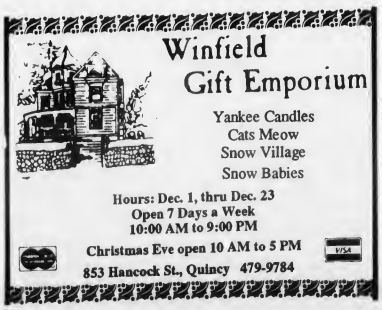

Winfield Gift Emporium
Yankee Candles
Cats Meow
Snow Village
Snow Babies
Hours: Dec. 1, thru Dec. 23
Open 7 Days a Week
10:00 AM to 9:00 PM
Christmas Eve open 10 AM to 5 PM
853 Hancock St., Quincy 479-9784

ICE SKATING CLASSES
Children & Adults
M.D.C. Rinks
Cleveland Circle
Hyde Park-Dedham
Medford
Milton
Newton-Brighton
Quincy
Waltham
West Roxbury
Weymouth
7 Lessons
$59 child, $70 adult
Starts January
registration info
965-4460
BAY STATE SKATING SCHOOL

MONDAY SPECIAL
WASH • CUT • BLOWDRY
We Do Stenciling
HERS $20.00 Long hair slightly higher
TUES. & THURS.
BLOW CUT SPECIAL
HIS $13.00 Includes Shampoo
WEDNESDAY SPECIAL
PERM SPECIAL
UNIPERM $42.00 Long hair slightly higher Complete
GOLDWELL FOAM PERM $57.00 Complete slightly higher for longer hair
All specials performed by one of Russell's staff
Russell Edward's

Nail Tipping and Overlay $60
Sculptured Nails $60
Pedicures $25
"Body and Facial Waxing Available"
Hairplace One and Two
OPEN 9-5 DAILY AND WED & THURS EVENINGS
Corner Hancock, Chestnut Sts., 1 Maple St., Quincy 472-1060

451 On North Quincy High School Honor Roll

North Quincy High School lists 451 students on its first quarter honor roll.

They are:

Distinction

Grade 9: Gordon Yu au, Angela Bohl, Jacqueline Jane Bradford, Susan Brams, Thomas James Brosnan, Amy Colleen Bulger, Patrick John Callahan, David T. Carney, Cynthia Chen, Catherine Chin, Alyssa Mariel Cobban, Maura Crowley, Amy Sue Detwiler, Gregory Kevin Dibella, Ralph DiMattia, Brian T. Driscoll, Ursula Jane Feurtado, Michelle Ann George, Bradley A. Gray, Michelle Marie Hamilton, Kathleen C. Healey, Stephen Heroux, Kim Ho, Ngan Ho, Kimberly Ann Jurevitch, Vivian Wai Tak Kam, Sophia Kapsaskis, James Anthony Karvelis, Kathryn Keating, Wai Hung Lau, Samson K. Lee, Randy Leung, Mei Yu (Amy) Li, Jennifer Haizhen Liu, Sabrina Liu, Sheri Lee McLellan, Thomas Meade, Arthur Leonard Mirkin, Jaime Monahan, Kerry Rae Monahan, Jennifer Catherine Mullen, Jeremiah Daniel Murphy, My T. Ngu, Nhut Minh Nguyen, John Peter Pappas, Kristin Marie Polvere, Kristen Proude, Sarah Jane Radell, Danielle E. Rinella, Jami Lyn Sacchetti, Rebecca Pauline Sault, Jaclyn Marie Shaw, Karen Jean Shea, Ian Sinclair, Shelley Sue Spaulding, Artemis Spyridonidis, Julie Grace Sullivan, Yi Man (Connie) Tam, Mai T. Truong, Laura Ann Walty, Kristen Ann Wilson, Julia Marie Wismar, Sigrid Elizabeth Wohlrab, Gi Wen Ye.

Grade 10: Zoe Bohl, Roderick William Campbell, Barry F. Canavan, Joseph Robert Carinci, Diana Lynn Charam, Jim Wan Chen, Samantha Chiu, Kelly Choi, Katy Ellen Deady, Justine Ann Fagerlund, Winnie Fong, Marsha Louise Gilmore, Travis Rand Greenwood, Diane Hughes, Robert Owen Johnston, Alta Lee, William Kwok Lee, Hua (Laura) Li, Maureen Anne McCarthy, Mary Margaret McDonagh, Edward R. Mitton, Cam Chi Nguyen, David Patrick Pacino, Nicole Perona, Samuel H.W. Poon, Heather Rae Simmons, Wendy Susan Sweetser, Ka Ling Tam, Oanh Buu Thai, Eric Kenneth Torvi, Pamela Gail Trafton, Tara Michelle Valenti, Carolyn Ka Ling Wong, Alice Yan, Om Yos, Eric Yu, Wai Ming Yung, Wendy Zhu.

Grade 11: Robin Backman, Julie Josephine Barbuto, Jennifer Lea Brams, Jenny Yee Chan, Deborah Chiu, Lan Chiu, Cindy Choi, Laura Ann Christopherson, Gina Marie Climo, Ilana Rachael Cobban, Melissa Costales, Arthur Crosby, Joanne Curreri, Michael Des Roche, Sean William Donovan, Joanna Christine Dyer, Jeffrey Louis Earnest, Mary Ellen Eddy, Kerry Anne Evans, Jackson Fong, Loren M. Gates, Kathleen J. Groom, Jennifer Head, Jessica Grace Hoel, Jeffrey T. Jones, Tanya Novack Kutasz, Wau Chun Lau, Michael Yu Lee, Wing Yeng Lee, Suzanne L. Lewis, Angela Marinilli, Jennifer Marks, Eileen McDonagh, Kathleen Anne McDonald, Patricia Anne Meighan, Regina Elizabeth Murphy, Dorothy Mutio Ngutter, Tracy Lynn O'Sullivan, Jean Kwong Pacifico, Miyon Park, Steven Michael Parsley, Adam Pavidis, Kevin Anthony Price, Melinda Kay Roberts, Robert John Shaw, Patrick G. Shea, Luke Harry Sheets, Mark Sinclair, William Wei-Yee Sit, Robert Smith, Rebecca M. Squires, Christopher M. Sullivan, Shu Xing Tan, Hao Nghia Tran, Jennifer Walker, Sean Michael Warren, Edward Wong, Suet Lan (Cindy) Wong.

Grade 12: John J. Aliberti, Catherine Au, Ellen Margaret Barrett, Gregory Benedict Buck, Susan M. Byrne, Robert Baird Cady, Billy Chan, William Fai Fan Chan, Aimee Chin, Jeannette Fairbank Currie, Amy Buchan Czarnowski, Cara Howe DiMattia, David Robert Dinocco, Erin-Marie Duffy, Meredith Jean Ford, Jennifer Mary George, Tara Marie Guamieri, Alex T. Ha, Alyssa M. Haldoupis, Brenda Hayduk, Christopher F. Hill, Cassian Jae, Timothy Patrick Johnson, Mark E. Jolly, Kimberly J. Kaminskas, Timothy Kane, Tae Wan Kim, Erin Kinnally, Samuel Kwan, Marc Victor Larson, Eric Tinlok Law, Dixon Lee, Winifred J. Lee, Peter (Xiang Rui) Liang, Phung Hue Luu, Nhut Hong Ly, Lesley Anne Mahoney, Mark A. Malmquist, Erin Byrne Maness, Jennifer A. Masters, Claire Marie McCarthy, Noreen E. McDonagh, Hugh J. Meighan Jr., Melanie Marie Moffett, Nollaig M. Morris, Joseph Gerard Murphy, Mai Mai Ng, Christopher R. Olsen, Nicole Sam Ormon, Daniel Thomas O'Shea, Maria C. Passalacqua, Paraskevi Regas, Daniel Matthew Reilly, Adam V. Russo, Kan Moon Tam, Yu Xing Tan, Marl D. Taylor, Cindy Mei Tse, Florence Tse, Vanessa Tu, Ngoc Vo, Cindy Wan, Jennifer Whalen, Jennifer K. White, Amy Suet Wong, Caroline Wong, Steven Wong, Michael Yee, David Anthony Ziolkowski.

High Honors

Grade 9: Kathleen Anne Callahan, Sandra Dianne Capone, Jennifer M. Doherty, Sean Edward Dolbeare, Jaime Elizabeth Galvin, Megan Marie Glavin, Kelly Marie Goff, Ken M. Goon, Thuy Tham (Kevin) Ha, Neil Joseph Kiley, Jacky Tin Kei Lei, Marla Lynn Levine, Zhe He (Peter) Li, Karen W. Moy, Shawn Patrick Nee, William N. Ngutter, Elisabeth Anne O'Donnell, Jennifer Plant, Amey Marie Riley, Megan Shea, Jason Silverman, Erin Mari Shehan, Eric Louis Solomon, Jan Soucek, Patricia M. Trayers, Maria Ruphel Villanueva, Nancy Lynn Walker, Melissa Marie Wilson, Michael T. Wilson.

Grade 10: Meghan Bridget Barry, Amy Yee Chan, Ting-Wai (Billy) Chiu, Jay Evans, Warren Fong, Nicole Green, Joseph Anthony Gullins, Julie A. Johnston, Jennifer Ann Kadlick, Nick Spiros Kesaris, Brian Li, Alan W. Morse, Lisa Marie Moulton, Erin Kathryn Murphy, Christine Helen Noyes, Michael Francis Santoro, Martin Shields, Mateo Antonio Solano, Maura Sugrue, Thomas M. Tengberg.

Grade 11: Christine Marie Campbell, James Paul Campbell, David Kai Chan, Edwin Chin, Ken K. Chow, Matthew Colantonio, James Flaherty, Calece Marie Greeley, David Greenwood Jr., Susanne Marie Hamilton, Gail Marie Leahy, Karen Leary, Keith Louis Lentini, Patricia A. Malloy, Joshua D. O'Donnell, Krista Lynn Olson, Michael Patch, Anthony Shubert.

Grade 12: Garvin M. Chan, Jean A. Chenette, Patricia Ann Curran, Stephen Des Roche, Cheryl Devin, Katherine Marie Doherty, George William Duncan, Patricia A. Hughes, Michael W. Kane, Nicholas E. Koveos, Peggy Pikka Lam, Tony Hok Dak Lee, Tracy Ann Linehan, Rebecca Lynne McCosh, Cynthia L. Mitton, Hang Thi Nguyen, Christopher Edmond Peck, Kathleen Maura Roche, Timothy Charles Ross, Eleanor Lennon Ryan, Kimberly Marie Sheehan, Annemarie Swan, Trinh Bwu Tu, Cheryl Ann Vickers, Irene Marie Yalch.

Honors

Grade 9: Heather Ann Bergonzi, Daniel William Bermingham, Laura Blaikie, Tracey Marie Brancaccio, Sarah Maureen Cadogan, Melissa Leigh Christopher, Richard Furness Cram, Keith R. Cross, Joseph Martin Donnelly, Rachel Lee Doyle, Carroll Ann Gaspa, Erin Frances Gaspa, Tracey Marie Grossi, Adam Samuel Harris, Omar Rafael Hernandez, Kelly Marianne King, Jed Alan Kingsbury, Steven Allan Koch, Eric Yut Lee, Sean Mahoney, Angela M. Marre, Julie Sara McDonald, Erin Patricia McVeigh, Glenn Edward Peterson, Melissa Renee Roberts, Tung Thai-Son Vu, Steve Albert Vukosa.

Grade 10: Joseph Buzzell Adams, Taylor Forrest Ahern, Mary Jane Bergeron, Shelley Blake, Laurie Marie Bollino, Timothy Joseph Carroll, Jason J. Chin, Adam William Deboer, Karen Duffy, Erin Theresa Duggan, Michelle Marie Grennon, Christine Marie Herman, Kristine Kabilian, Michael R. McGregor, Karla Ann Pettipas, Amy Cantwell Shea, Kerri J. Toner, Andrew Vermette.

Grade 11: Brian Anderson, Kevin Patrick Boylen, Heather Bradley, Jenny Yeekam Chan, Sheri Cherico, Erik Stephen Delorey, John Engrassia, Anne Farmer, Stacy L. Flynn, John Joseph Gladu, Timothy Patrick Hannon, Kelly Ann Hanson, Lisa Rosalie Healey, Christine Marie Howard, Georgia Kesaris, Patrick Kevin Layden, Anthony M. Masone, Julie McElmon, Stacie Ann Minukas, Linh Ngu, Steven Bao Nguyen, Heather Marie Rendle, Matthew James Risitano, Christopher John Roncarati, Angela Sacchetti, Angela Mary Saldi, Mark Scott, Sean Charles Skahan, Kirk Thomas, (Mindy) Yen Tso Hill.

Grade 12: Robert Bruce Bassett, Desmond Bellot, Julie Ann Berry, Nicholas Billikas, Michael P. Christopherson, Julie Anne Comeau, Linda R. Connolly, Tammy Jean Coull, Sarah B. Crockett, Laurie A. Danna, Kimberly A. Dellongo, Angela M. DeMasi, Shannon Dow, Colleen M. Doyle, Michael Johnathan Giese, Kelli Marie Gott, Sean David Hannon, Scott MacDonald Harris, Kathryn Kabilian, Paul M. Kearns, Scott G. Kohler, David Lee, Teemu Julius Luovila, Mark Makarewicz, Trina L. Manganaro, Susan McGonagle, Lindsey J. McGovern, Michael T. McManus, Patricia Ann McNamara, Lesly Joseph Michelot, Paula A. Morris, Christopher E. Murphy, Kevin Michael Murphy, Brenda Maureen O'Connor, Aidan J. O'Donaghue, Stephanie Anne Olsen, Neofitos Papantoniou, Annette N. Pascarelli, David P. Scott, Karen M. Skerritt, Michelle Tasney, Brian Emmett Toland, Anna Tom, Phat Truong Tran, Amy M. Walsh, Cindy Lee Walsh, Mark Andrew Walsh, Matthew Walsh, Michael Walsh, Renan Yesilcimen.

Special Students: John Bellia, Michael B. Hennessy, Lisa T. Lydon.

Reading And English Tutors Needed

Tutors are needed to teach reading and English as a second language to adults. Anyone interested in volunteering may call Literacy Volunteers at the Thomas Crane Public Library, 984-1950.

Training begins in January. Tutoring will be one-to-one or in small groups.

The program is designed to help people who have no trouble speaking the language learn to read. Most participants have had some schooling but who read and write poorly. Some have graduated high school but are functionally illiterate.

The English as a Second Language Program helps people from other countries learn English. Quincy has seen a dramatic increase in new immigrants settling here who need help understanding and speaking English.

ESL emphasizes verbal communication reinforced by reading and writing. Tutors do not need to know another language to participate. Our training will help you to develop the skills needed to teach English.

Tucker Trainor On Dummer Academy Honor Roll

Tucker M. Trainor of Quincy has been named to the honor roll at Governor Dummer Academy in Byfield.

Trainor, a junior, achieved honor roll status by maintaining a grade-point average higher than 13 on a scale of 18. He is the son of Mr. and Mrs. David Trainor of Manet Ave.

Edmund Sharp On Newman Honor Roll

Edmund Sharp IV, son of Mr. and Mrs. Edmund Sharp III, 73 Saratoga St., North Quincy, has been placed on the honor roll at Newman Preparatory School in Boston.

To qualify for the honor roll, a student must maintain an average of 85 or higher for the first half of the academic session. If the achievement is attain for the entire fall session, a student is named to the Dean's List.

We have a Holiday Loan special for YOU!

You can borrow $2,500 at a rate of 13.00% A.P.R. for 12 months.
Call us at 773-3500 for an application or stop by one of our offices.

We will process your request quickly!

WOLLASTON CREDIT UNION

43 Years of Tradition

Headquarters: 680 Hancock St., Quincy

651 Hancock St., Quincy 705 Granite St., Braintree

MSIE

An Equal Opportunity Lender

The Wollaston Credit Union Branch located at 100 Derby Street in Hingham regrets to announce its closing effective November 30, 1991. Please visit one of our other locations at 651 Hancock Street, Quincy and 705 Granite Street in the Burlington Coat Factory Mall.

Real Estate Update

Steve Fitzpatrick

FALLING FOR FRILLS

QUESTION: **My wife fell in love with a built-in microwave oven and insists that we buy a house that is overpriced and out of our financial range. Any advice?**

ANSWER: This is one of the typical mistakes a house-hunter can make - buying the frill instead of the house. All too often a family will fall in love with any eye-catching feature and buy the wrong house. Yielding to superficial attractions like these can result in your family ending up with a thoroughly unsuitable house. Bear in mind that the same alluring feature can usually be added to another house at a relatively small cost considering the amount of the overall purchase.

MAKE SURE YOU BUY THE HOUSE: and not the frill. You may end up with the right frill and wrong house.

★★★★★★★★★★★

For all Your Real Estate Needs

QUALITY REAL ESTATE

770-3885

49 Franklin Street

Quincy, MA 02169

We're here to help you.

131 Students On Broad Meadows School Honor Roll

Broad Meadows Middle School lists 131 students on its first quarter honor roll.

They are:

High Honors

Grade 6: Jose Luis Diaz, Keery Duffy, Daniel Kane, Ryan Kane, Leah MacPherson, Derek McTomney, Eric Modrow, Frank Pagington, Kerri Piccuito, James Quigley, Cortney Ring, Jaclyn Sawan, William Trenh, Stephen Wiltshire.

Grade 7: Heather Batherwich, Stefania Bonsignore, Catherine Charron, Wan Ci (Amy) Chen, Karmen Chong, Mary Kate Fitzgerald, Angela Mary Mogrell, Samantha Olsen, Alicia Quigg, Kevin Ryan, Michael Travers, Brenda Vraibel.

Grade 8: Chad Calabraro, Linda Doucette, Amy Laplume.

Honors

Grade 6: Jason Adams, Vanda Boeur, Jacki Borden, Paul Brown, Robert Casey, Kevin Cellucci, Glenn Chase, Jaclyn Collins, William Cook, Ericaka Degust, Ricardo Delgrado, Shawn Dembro, Melissa Digravio, Keay Jacob Dionne, Justin Doty, Bryan Dunn, Crystal Fitzgerald, Bonnie Flaherty, Joshua Friendly, Jason Johnson, John Laukkanen, Janice Lydon, Rebecca Mackey, Erin Morrell, Eric Neill, Daniel Nichol, Jennifer Oldfield, Albert Pagnano, Allison Petrosius, Colleen Riley, Thomas Santos, Daniel Sault, Alicia Smith, Eric Stimpson, Christa Stone, Latoya Thomas, Steven Verlicco, Shaun Walsh.

Grade 7: Jeanmarie Aikens, Andrew Byrne, Meredith Casey, Melissa Cassidy, Joseph Cuschera, Ellen Davis, Christopher Geary, Mark Glynn, David Holler, David Keddy, Pui-Shan (Sally) Lai, Kathryn Lencki, Kimberly Mackey, Lisa Macneill, Diane MacPherson, Karen Maher, Cheryl Melone, Jennifer Petrosius, Melissa Ring, Jason Snaith, Jennifer Stipkovich, John Sullivan, Kerry Sullivan, Daniel Sylvia, Severino Tan, Edward Thomas.

Grade 8: Angela Attardo, Kristen Bell, Sandra Buonopane, John Calligan, Dorothy Chetwynd, Karen Chong, Mark Froehlich, Marci Galligan, Sara Keefe, Mary Kelly, John Leonard, Edward Magee, Cindy Mann, Martin McCabe, James McCafferty, James McDonough, Jenna Nolan, Kevin Norton, Gregory Phillips, Michael Pringer, Jeffrey Saucier, Elizabeth Sawan, Leah Schofield, Michael Sheehan, Michelle Sherwood, Nicole Shine, Richard Stuart, Thomas Vecchione, Heather Wakelin, Amy Wysocki.

Room 217: Anthony Attardo, Chad Bates, Vania Brito, Stacey Bylsma, Jason Goss, Caitlin Kinsley, James Minton, Maria Vardakostas.

Megan Mamaty Designs Charity Christmas Card

Megan Mamaty, 10, of North Quincy, has had her drawing selected for the Handi-Kids Christmas Card fundraising program.

Mamaty's drawing of Santa Claus was one of six chosen for the program. The cards are available at Stan's Card & Gift Shop, 41 Billings Road. Cards cost $8 for package of 12 (two each of six designs) or $15 for 24 (four each of six designs).

Handi-Kids is a therapeutic recreational program serving children and young adults with any type of physical or intellectual challenge, such as mental retardation, cerebral palsy, spina bifida, muscular dystrophy, blindness and deafness.

For information call 963-0477 or (508) 697-7557.

Quincy Hospital Health Services

The following health services are offered by Quincy Hospital on an ongoing basis:

Blood Pressure Screenings. Free screenings are offered on the first and third Tuesday of each month from 1:30-3 p.m.

Cardiac Risk Assessment Program. Lifestyle counseling, based on a physician's analysis along with results of an electrocardiogram (EKG), cholesterol screening, blood glucose monitoring and blood pressure measurement.

Cholesterol Testing. Comprehensive testing includes complete blood work with breakdown of cholesterol (LDL/HDL) and triglicerides. Wednesday, 7-8 a.m. and 2-3 p.m.

Financial Aid Information Night Quincy High School Jan. 7

Students and parents are invited to Quincy High School for an evening entitled "Financial Aid and Higher Education" Tuesday, Jan. 7 from 7 to 9:30 p.m.

Snow date is Tuesday, January 14.

The program is sponsored by the combined North Quincy and Quincy High School Guidance Departments and will be held in the Quincy High School Method Center.

The aim of the program is to provide information on scholarships, grants, loans, and work-study programs to students seeking financial aid in order to continue their education. The Massachusetts Financial Aid Form will be distributed and specific help will be offered.

Corine Byrd, director of financial aid at the University of Massachusetts at Boston, will be present to review the Massachusetts Financial Aid Form and answer questions concerning the MFAF.

"The Secret Is Out"

For all your jewelry needs at discounted prices

LeColson Fine Jewelry

730 Hancock Street, Quincy, MA 02170

786-7942

Where Quality and Integrity Are a Tradition

Open Evenings During the Holiday Season

Photography by Fine•Light, Quincy, MA

First Jail Located On A Highway Median

500 Attend Dedication Of New Norfolk County Correctional Center

By ROBERT BOSWORTH

The Norfolk County criminal justice system took a giant step into the 21st century last Tuesday as 500 federal, state, county and local officials and invited guests dedicated the new $26.7 million Norfolk County Sheriff's Office and Correctional Center.

Located on a 12-acre site in Dedham in between the north and southbound lanes of Route 128, the 332-bed correctional center is the only jail in the United States located on the median of an interstate highway.

The facility will employ a concept called direct supervision. Under this method, inmates live in housing modules and are in direct contact with a correctional officer. The officer is responsible for eliciting positive inmate behavior from his or her module.

Used by more than 90 jails across the United States, the direct supervision method has been shown to reduce inmate violence, tension vandalism and increase job satisfaction for employees.

The correctional center, which will begin housing inmates early next year, includes a one-story administrative building with eight two-tiered housing modules extending from the main building. The 144,000-square-foot facility also has a low rise, brick facade, two-story minimum security pre-release building and a vehicle maintenance garage.

The jail's precast and reinforced concrete exterior was designed to address aesthetic and motorist safety concerns of the Federal Highway Administration.

Landscaping virtually conceals the jail's exterior from view, and lights were placed for minimal distraction to motorists.

CLIFFORD MARSHALL, sheriff of Norfolk County, embraces his wife, Louise, after the dedication of the new Norfolk County correctional center. At left is their son, Michael Marshall.

Although it will not solve all of Norfolk County's correctional problems, federal, state, county and local officials agreed the new facility is an important step toward relieving inmate overcrowding in Massachusetts.

"I do not profess that the new Norfolk County Correctional Center will be a panacea for the ills of a criminal justice system in crisis," said Norfolk County Sheriff Clifford Marshall. "But I and my staff are committed to protecting the public from criminal offenders, joining with other forces in law enforcement, while managing this facility in the most cost effective ways.

"Public safety concerns will dictate our every decision...No matter what our personal philosophies might be," Marshall said, "it is our obligation to remember that we are responsible for human lives, both of the staff and inmates."

The new correctional facility was built to alleviate the overcrowded conditions at the old Dedham Jail. In the last 16 years, the prison population at the 174-year-old facility has skyrocketed from 68 in 1975 to a court-ordered maximum of 200 today. Before that cap, the population hovered well over 200.

The concept of a new jail was conceived in 1963. Five years later, the state legislature approved $50,000 in grants for plans and specs for a new jail. The project, however, slowed to a snail's pace throughout much of the 1970s and early 1980s.

NORFOLK COUNTY SHERIFF Clifford Marshall presents one of the original locks of the old Norfolk County jail circa 1850 to U.S. District Court Judge Walter Skinner at the recent dedication of the new Norfolk County correctional center. Marshall said the lock was for Skinner's judicial insight, confidence and support" for the new center.

(Quincy Sun photos by Robert Bosworth)

The project was put back on the fast track in the early 1980s after U.S. District Court Judge Walter Skinner ruled that the overcrowded conditions at the Dedham Jail did not meet minimal constitutional standards mandated by the Supreme Court and appellate courts. When he visited the jail for the first time in 1983, Judge Skinner found inmates housed in the jail's Old North Wing which had been condemned 60 years earlier. He also found prisoners housed in corridors, the boiler room and the recreation hall.

"Internal security was virtually impossible. It was only through the skill and tact of Sheriff Marshall and Deputy Sheriff Robert Campbell and their staff that kept the institution functioning," Skinner said.

Shortly after his inspection, Skinner closed the North Wing. The project was back on the front burner.

In the interim, the old jail underwent extensive renovations and improvements in 1986 to help ease the saturated inmate population. Even with the renovations, inmates were routinely released when the population figure exceeded the court cap.

By statue, the old jail is scheduled to close 90 days after the new center opens which is likely early next year. At least one local citizens group wants the facility used for something besides corrections.

Legislation would have to be approved to keep the Dedham jail open. Although no "keep the jail open" movement has surfaced, Skinner said the Village Ave. facility is still functional as a jail.

"It is a very respectable jail limited only by its size. I would counsel against being in a hurry to convert (the Dedham jail) to condominiums.

"We may need it yet," Skinner said, sending a quiet murmur throughout the packed gymnasium.

Like Marshall, Skinner said the new facility will not solve all of the county's criminal justice system problems. However, the judge said the new facility's design and direct supervision concept represents two important facts which are a part of the solution.

The direct supervision management method offers different levels of custody and treatment to the many different types of county criminals. This method is important, Skinner said, because after two and a half years at the most, inmates will be released into the community.

"It is important to increase the chances that they will not return by fair and constructive treatment," the judge added. Officials speaking at Tuesday's dedication commended Marshall for his leadership and active participation in the planning of the new jail and making it a reality. In short, they said that without him, the new jail project would still be on the drawing board.

"(Sheriff Marshall) just didn't create plans and say 'go ahead and build this facility. He became an integral part of the planning," said James J. Collins, chairman of the Norfolk County Commissioners.

Secretary of State Michael Connolly called the facility's siting on a median strip "a stroke of genius."

"It was Cliff in what are the toughest economic times that I can remember who was able to keep this project on line and when all the word at the State House about no capital outlay budgets, no construction, no expenditures, he kept pushing ahead and it was through his perseverance and his efforts that this facility is the reality today," Connolly said.

In turn, Marshall thanked Auditor Joseph DeNucci who helped secure the bond issue for the correctional facility when he was chairman of the House Human Services and Elderly Committee. "Joe DeNucci said 'Sheriff, if you can convince your legislative delegation and you can convince me I'll be willing to add it to the bond issue.

We went to our legislators and they convinced their colleague Joe DeNucci and the money was put in not for study, not for plans, but for construction of this facility and that is followup," Marshall said.

"It's recognizing a need and that's what they did."

DO YOU LIVE ON? .....

Fayette St.	Dickens St.	Standish Ave.
Hudson St.	Barham Ave.	N. Central Ave.
Walker St.	Maypole Rd.	Furnace Brook Pkwy
Taffrail Rd.	Hovey St.	Washington St.
Rawson Rd.	Botolph St.	Mason St.

(to be continued)

OUR CLIENTS DO .....

Join your neighbors and follow the crowd to

DORAN & HORRIGAN

INSURANCE AGENCY

DH 19 Billings Road, North Quincy

328-0100

P.S. Now accepting 1992 Auto Applications

Isn't it time for a "SECOND OPINION?"

SUBSCRIPTION FORM

FILL OUT THIS SUBSCRIPTION BLANK AND MAIL TO

The Quincy Sun

1372 HANCOCK STREET, QUINCY, MA 02169

NAME _____

STREET _____

CITY _____ STATE _____ ZIP _____

CHECK ONE BOX IN EACH COLUMN

( ) 1 YEAR IN QUINCY $12.00

( ) 1 YEAR OUTSIDE QUINCY $14.00

( ) 1 YEAR OUT OF STATE $17.00

( ) CHECK ENCLOSED

( ) PLEASE BILL ME

30 Volunteers Clean Montclair Park

The Montclair-Wollaston Neighborhood Association has extended its appreciation to the approximately 30 volunteers who assisted in the recent cleanup of Montclair Park.

They are:
Bob Bilideau, Tom Bowes, Linda Bowes, Tommy Bowes, Kristen Bowes, David Carney, Ward 3 Councillor Larry Chretien, Janet Crowley, Howie Crowley, Barbara DeYoung, Joyce DelGardo, Lois Farrell, Jeff Graeber, Adam Graeber, Ryan Graeber, Tricia Graeber, Justin Graeber, Jill Lacey, Allison Lacey, Danielle La Rose, Helen LaRose, Lauren Magee, Dolly McGlame, Carmel Nicholson, Michelle Nicholson, Karen Petit, Danny Reynold, Elizabeth Solomon, Jeff Solomon and Joan Stockham.

THE BOWES FAMILY, from left, Tom, Tom Jr., Kristen and Linda were among the 30 volunteers participating in the Montclair-Wollaston Neighborhood Association's recent cleanup of Montclair Park.

(Quincy Sun photo by Tom Gorman)

Atty. Mark Leahy Re-Appointed To Committee On Uniform Probate Code

Atty. Mark A. Leahy has been reappointed to the Committee on the Uniform Probate Code formed jointly by the Boston and Massachusetts Bar Associations.

The committee has been studying the text of the code for possible adoption in Massachusetts.

The Uniform Probate Code encompasses rules for inheritance, wills, estate and trust admininstration. The committee has recently filed legislation which would significantly simplify the probate process and which would broaden the rights of a widow or widower in the estate of a deceased spouse.

Leahy is a probate attorney with an office in Quincy.

The Winfield Gift Emporium
and
Winfield Tree Lot
present
One Stop Christmas Shopping
25% Off any single Item $50.00 or more.
Markdowns on other
selected items up to 50% Off

Winfield Gift Emporium
(formerly The Winfield House Restaurant)
• Snow Babies • Collectible Dolls • Austin Sculptures
• German Nutcrackers & Smokers • Yankee Candles
• Dept. 56 Snow Village and accessories •
• Mastercard & Visa Accepted •
479-9784

Hundreds of UniqueGift Ideas for your Holiday Shopping

Christmas Hours: Mon-Sat 10-9, Sun 12-9, Dec. 24th 12-5

Winfield Tree Lot
Christmas Trees
Christmas Baskets
Balsam Garland
Pine Roping
Sheared Maine & New Brunswick Trees
$3.50 - $28.00
Over 7,000 Trees
Over 3,600 Wreaths

Wreaths $4.50 to $24.00

One of The Largest Retail Tree Lots In America

Open 9-9 7 Days a Week Until Sold Out
Plenty of Free Parking - Self Service Tree Lot

Winfield House Site
853 Hancock St. (opposite Quincy Stadium)
For each tree we sell - 5¢ will be given to Quincy Tourism Assn.
For each tree we sell 5¢ will be given to Quincy Business Voice

Arthur Chandler Re-Elected Quincy Citizens Assn. President

Arthur Chandler, 320 Belmont St., Wollaston, owner of the Wollaston Theatre, was re-elected president of the Quincy Citizens Association, Inc., at the city-wide civic group's recent annual meeting and Christmas party.

Also elected were:

Dr. Donald MacLeod, 66 Dixwell Ave., first vice president; Atty. John Keenan, 234 Norfolk St., second vice president; Dorothy Kelly, 108 Davis St., secretary; and John Digilio, 148 Newbury Ave., treasurer.

Digilio replaces Saul Lipsitz who retired.

Mayor James Sheets told the membership that he feels Quincy is in good shape. He noted during the past two years the city has realized a budget saving of $1.2 million through the recycling program and quarterly tax mailings which saved a half million dollars on short-term payroll borrowings.

Chandler said the QCA will continue its role as "voice of the people" in monitoring matters affecting Quincy and its residents inasmuch as the membership is large and represents the sentiments of a cross section of voters in all six wards.

The QCA meets on the fourth Wednesday of every month at the Atlantic Neighborhood Center on Hunt St., rear of North Quincy High School.

Interested voters are invited to attend meetings.

HIGHLAND MEDICAL ASSOCIATES

BIRJINDER SINGH, MD
U. PRAKASH RAU, MD
PEPPINO BUTERA, MD

are pleased to announce extended walk-in office hours

MON., TUES., WED., FRI.
9 am - 8 pm

Flu vaccines are available on a walk-in basis.

HIGHLAND MEDICAL ASSOCIATES
1681 Washington Street
Braintree, MA, 02184
(617) 848-6040

Volunteers Commended For Massive Food Distribution

Commendations were presented at Monday night's City Council meeting to those who helped distribute a massive food donation to local food pantries and emergency shelters.

The food was unloaded from the SS Wright, which recently returned from a trip to Italy, Turkey and Saudi Arabia. The ship has been temporarily deactivated at the Fore River shipyard.

The donation was divided among the Salvation Army, the Southwest Community Center, Father Bill's shelter, the Crisis Center and the St. Boniface pantry in Germantown.

The commendations were given to ROTC students from Quincy High School and North Quincy High School, who actually unloaded the food; Barbara Johnson of the Protestant Social Service Bureau, who directs the Pantry Shelf on Hancock St.; Major Thomas J. Sellars, administration officer for the Massachusetts Army National Guard; Paul Baharian, executive director of 1000 Southern Artery (who couldn't attend the meeting); Star Market Company; McDonald's of North Quincy and their team; Quincy Emergency Management Agency and the Comprehensive Emergency Planning Committee.

Johnson praised the over 80 ROTC students who helped unload the 2000 cartons of food from the ship onto "six or seven" National Guard trucks that transported the food to the Quincy Armory for distribution. She also called Tony Siciliano, Quincy's emergency defense director, "our hero."

Siciliano for his part also had strong words of approval for all involved in the project.

"This was a labor of love," he said. "It was like a windfall for the community." Siciliano added that a videotape of the project is planned for the near future.

Ward 1 Councillor Peter Kolson expressed gratitude to those involved in the project, saying "I know of 100 or more families in Germantown, which is part of the area I serve, whose Christmas will be a little better because of this."

Councillor Michael Cheney agreed.

"In our eyes, you are all heroes," Cheney said. "It's really warm to see this. If anyone tells me there's anything wrong with this generation, I wish they could be here to see this tonight."

Commendations were also presented Monday night to members of the North Quincy High School girls volleyball team, who recently won the Division 1 State Championship.

Ward 6 Councillor Thomas Nutley, who handed out the commendations, congratulated the team which, he noted, was recently named the best girls volleyball team in the state in *The Boston Herald*.

"The best team in the state," said Nutley. "That really caught my eye."

Coach Jim Rendle, while receiving his own commendation, praised his team for their "dedication and hard work."

"It started a year ago," said Rendle. "These girls were baking cakes, washing cars and doing all sorts of things to buy their own uniforms and volleyballs. They worked hard because they wanted to do it right.

"These girls are the best this state has to offer."

A Few Words on FUNERAL SERVICE

What is proper Funeral Attire?

Black is no longer the rule for a visitation, wake, or funeral.

Today a visitor may wear colorful clothing in good taste. Gloves and hats may be worn, if desired; but are being worn less and less. Small customs and local mores may suggest a small black veil, an armband or something similar.

The widow or widower will usually wear something basic or conservative in color and style.

The fact that you were there will remain in the family's memory longer than what you wore.

Hamel, Wickens & Troupe Funeral Home, Inc.
26 Adams Street • Quincy, MA
Roger G. Hamel 617-472-5888
Funeral Director
FUNERAL PRE-NEED SPECIALISTS

Betty Francis Top Seller At Conway

Betty Francis has been named tops in sales for the month of October for the Wollaston office of Jack Conway & Company, Inc.

Francis has consistently been among the leaders in sales and listings for the company.

Save Gas and Money
Shop Locally

Holiday Hours

So that our staff may enjoy the holidays with their families, the offices of Quincy Savings Bank and Lincoln Trust Company will close at 3 pm on Tuesday, December 24th and Tuesday, December 31st. We wish you a safe and happy holiday season and thank you for your business.

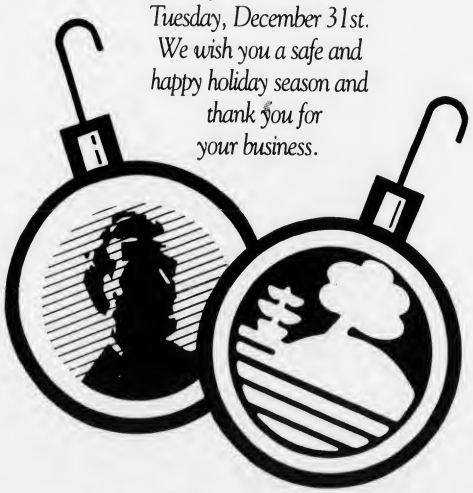

Lincoln Trust Company
Member FDIC

Quincy Savings Bank
Member FDIC/DIFM

Wholly-owned subsidiaries of Excel Bancorp, Inc.

Question: "What do you give to the person who has everything?"

Answer: "A gift in their honor to someone who has nothing."

This holiday season you can give a gift to the homeless. For a $5 donation we will send a greeting card to an important person on your holiday list informing them that you have given a gift to the homeless in their honor. Just send the names and addresses of those you wish to send cards to along with a $5 donation per card to the address below. Cards can also be obtained at the shelter. This is a gift that will give more than you can imagine.

Fr. Bill's Place
38 Broad Street
Quincy, MA 02169
617-770-3314

Come Home For Christmas

Most Blessed Sacrament	773-0233
Our Lady of Good Counsel	472-1408
Sacred Heart	328-8666
St. Ann	479-5400
St. Boniface	479-9200
St. John	773-1021
St. Joseph	479-7810
St. Mary	773-0120
Star Of The Sea	328-0866

RELIGION

'Mary, A Woman Of Faith' United Methodist Topic

"Mary, A Woman Of Faith" will be the Christmas sermon topic of the Harry Soper Jr. Sunday at 10 a.m. at Quincy Community United Methodist Church, 40 Beale St., Wollaston.

Special music of the season, including the Wollaston Wesley Bell Ringers, has been prepared by music director Douglas Ulwick. Following the pastor's Young Disciples message, Sunday school will meet. Greeters will be Melvia Sears and Janet McGonicle and ushers will be Paul and Linda Del Greco. Fellowship hour will be hosted by Phyllis Hawes. Olga Hawkins, Anne Kjellander, and Margaret Rund. Church facilities are handicapped accessible and child care is provided.

That evening at 6 p.m. the junior high youth fellowship meets with director Derek Schmitt and at 7:30 p.m. a "First Annual-Last Minute" Christmas concert will be held featuring handbells, organ, piano and guest soloists and carol singing. On Christmas Eve, the parish and friends are invited to participate in two services. At 7 p.m. a family service and at 11 p.m. worship of carols, communion and candles.

Christmas Sunday At Houghs Neck Congregational

Christmas Sunday, Dec. 22, the choir will sing at both services at the Houghs Neck Congregational Church, 310 Manet Ave.

Music will be directed by organist Arden Schofield. At both services Susan Mackay will read the introduction to the Advent candle lighting ceremony. A Sunday school member will light the candle.

At 9 a.m. the Christmas message will be delivered by Rev. M. Alicia Corea. Members of the diaconate serving will be George Pooler and John Conway. Greeter will be Bea Goodwin.

At 10:30 a.m. Dr. Peter V. Corea will give the Christmas message. James Bassett will greet the worshipers. Gloria Brummitt and Carol Lee Griffin will serve for the diaconate.

Between services there will be a coffee hour hosted by Gayle Mackay and Rod Hicks in the conference room. The Christmas Post Office will make its final delivery.

At 4 p.m. Sunday "Why The Chimes Rang," a pageant, will be performed by members of all Sunday school classes under the direction of Gail Freel, chairman of the Board of Christian Education. Peter Johnston, home from Minnesota, will play the organ. It will be followed by a light supper prepared by Janet Little. The supper will be served in fellowship hall at no charge.

A traditional candle lighting service will be held Christmas Eve at 11 p.m. There will be a reception of new church members at this service. Harold Sparks, Rod Hicks, Martha Chase and Barbara Christie will serve for the diaconate.

There will be Christmas music provided by the choir and organist Arden Schofield, flutist Janet Little, and a vocal trio of Dorothy Sparks, Chris Prendergast and Gayle Mackay.

'An Unspeakable Gift' Bethany Sermon Topic

Christmas Sunday at Bethany Congregational Church this Sunday will include a morning worship service at 10 a.m.

The Rev. Roger Ketcham's sermon topic is "An Unspeakable Gift." He also will have a children's story.

Participating in the Advent candlelighting ceremony as the light the Angel's Candle will be Bruce, Helene and Heather Crofts. The musical portion of the service will include a selection by the children's choir directed by Marsha Archer, the Chancel Choir directed by Gregory Flynn, organist and choir director and Mike Peitman, trumpeter.

Scripture reader will be Lisa Birr. Greeting the worshipers as they enter the sanctuary will be Lisa Andre and Jerry Capobianchi. The Bethany Chancel will feature a huge display of memorial poinsettias. Hostesses for the fellowship hour in Allen Parlor following the worship service will be co-chairs of the Christian Education Committee, Elaine Caliri and Mary Chenette.

The Rev. Mr. Ketcham will lead the weekly Bible study at 8:30 a.m. which is held in Room 3 of the parish house.

There will be two worship services held on Christmas Eve next Tuesday.

The first service at 7 p.m. is designed for families. It will feature a children's story by the Rev. Roger Ketcham. Corinne, Darryl and Kyle Mikami will participate in the Advent candlelighting ceremony. Scripture reader will be Vivian Miller. Music will be by the Bethany Folksingers and Gregory Flynn, organist.

A candlelight service will be held at 11 p.m. The Rev. Mr. Roger Ketcham's sermon topic will be "Rediscovering Wonder."

The musical portion of the service will feature Brenda Bonoli, soprano; Paul Frazier, baritone; Laura Barron, flutist; and Gregory Flynn, organist.

Bethany Church is handicapped accessible with a ramp on the Spear St. side of the church.

'Going To Bethlehem' At First Squantum Church

On the Third Sunday of Advent, the congregation of the First Church of Squantum heard the pastor, the Rev. Dr. Gene Langevin, preach on the subject "Going To Bethlehem."

Scripture readers were David Dykens, Emily Zaehring, Louise Randall and Tom Williamson.

Amy Harper played "O Come, All Ye Faithful" as a flute solo. Ryan O'Callahan, Emily Zaehring and Chris Norland assisted the pastor in lighting the candles in the Advent wreath. The Chancel Choir sang and was accompanied by pianist Janet Williamson and organist Mary Ruth Scott.

Greeters were Si Porter and Hazel Mayne. Ushers were Barbara Walter and Janet Sumner. The fellowship hour after the service was hosted by Louise Randall and Ruth Lagh.

The Bible study group continues to meet each Wednesday night at 7:30 p.m. to study The Acts of The Apostles. Teenagers meet for The Way Up Sunday at 2 p.m.

Sunday school starts at 9:30 a.m. The Sunday morning worship service begins at 10:30 a.m. A nursery for infants and child care for children through the eighth grade are available.

Family Christmas Service Sunday At First Parish

Christmas services at United First Parish Church (Universalist Unitarian), "Church of the Presidents," will include a family Christmas service Sunday, Dec. 22 at 10:30 a.m., a Carol Sing Sunday at 7 p.m., and a traditional candlelight service Christmas Eve at 7:30 p.m.

"Gifts Of Precious Value" will be the theme of the 10:30 a.m. Sunday family service. There will be carol singing, and members of the church school--Elizabeth Bennett, Marisa Ross, Russell Savela, and Caitlin Sullivan--will do readings.

Dr. Sheldon W. Bennett, minister, will lead the worship and give a brief sermon. Kurt Harrison, guest musician, will play cello selections by Valentini, with Norman Corey, music director, as accompanist.

Visitors and children are welcome and are invited to the social hour following the service. Natalie and Bryan Donovan will be hosts and will also be ushers. There will be child care for toddlers, but regualar church school classes will not be held this Sunday.

Sunday evening at 7 p.m. there will be a time for carol singing and readings, followed by hot cider around the fireplace and fellowship.

The Christmas Eve candlelight service at 7:30 p.m. Tuesday will include carols, readings from Scripture and modern sources, anthems by the choir, and a reflection by the minister. Children of the church school will ushers and be candle lighters. They are: Justin Adams, Mark Adams, Elizabeth Bennett, Annie Bergen, Valerie Chin, Marisa Ross, Bethany Savela, Russell Savela, and Caitlin Sullivan. The service will conclude with the singing of "Silent Night" by candlelight. Visitors and children are welcome, but child care will not be provided.

Historic First Parish is located at 1306 Hancock St. in Quincy Center, opposite City Hall. For more information call 773-1290.

'The Tale Of Two Cousins' Topic At Point Congregational

The Fourth Sunday of Advent will be celebrated Sunday, Dec. 22 at 10 a.m. at Quincy Point Congregational Church.

The Rev. Fred Atwood-Lyon will deliver the sermon titled "The Tale Of Two Cousins." He will be assisted by Rev. Carol Atwood-Lyon who will be liturgist for the service.

The acolyte will be Matt Hourin, member of the 1992 Confirmation class.

The lighting of the fourth candle of the Advent wreath--the Candle of Light--will be conducted by Karen Mastico and Ron Kearns. Jeffrey Sposato, guest soloist, will sing.

Dr. Herman Weiss, church organist and choir director, will play and the Chancel Choir will sing.

At the worship hour, infants and children in nursery and kindergarten will go to their classrooms; all other children and young people of the church school will worship with their families until they are dismissed to their classrooms from the sanctuary.

For more information call 773-6424.

Former Quincy Minister Serving In Weymouth

Rev. Dr. Cynthia Edson has been named interim minister of Unitarian Universalist Church of Weymouth. She had previously been interim minister at United First Parish Church in Quincy.

"I used to have Abigail and John Adams buried in the basement. Now I'll be passing Abigail's birthplace with some frequency," she said, noting the historic site is only a short distance from the church.

Since being in Quincy she has served at a log church in Anchorage, Alaska, and spent three years in North Carolina worked in three small congregations.

United First Parish Church
(Unitarian Universalist) In Quincy
Church of The Presidents

Christmas Services
Sunday, Dec. 22, 10:30 AM
Christmas Eve, 7:30 PM
Candlelight Service
Dr. Sheldon W. Bennett, Minister
773-1290
1306 Hancock St., Quincy Center

HOUGHS NECK CONGREGATIONAL CHURCH
310 Manet Ave
Worship 9am - 10:30 am
Sunday School
8:30 am & 10:00 am
Dr. Peter V. Corea
Rev. M. Alicia Corea
"Every Sunday Is Welcome Sunday"
479-2855

United Way
It brings out the best in all of us.

CELEBRATE CHRISTMAS
at
Bethany Congregational Church
Spear and Coddington Sts, Quincy Center
Rev. Roger Ketcham, Pastor

Sun., Dec. 22, 10 am Morning Worship
Sermon, Children's Story
Choir, Trumpeter, Organ
Tues., Dec. 24 7:00 am Family Service
Bethany Folksingers
11:00 pm Candlelight Service
Sermon, Soloists, Flute, Organ

Quincy Community United Methodist Church
40 Beale St., Wollaston
invites you to share a Christmas Celebration with us.
Sunday, Dec. 22 - 10:00 am
Rev. Harry Soper's Sermon
"Mary, A Woman Of Faith"
7:30 pm "First Annual-Last Minute" Christmas Concert
Christmas Eve - 7:00 pm - A Family Service
11:00 pm - "Carols, Communion and Candles"

The Covenant Congregational Church
315 Whitwell Street, Quincy
Invites YOU to worship with them each Sunday
Morning Worship
10:45 a.m.
Rev. Kathleen J. Graves
Rev. Kirk E. Johnson
Pastors

Bilingual Christmas Services At Wollaston Lutheran

Wollaston Lutheran Church, 550 Hancock St., Quincy, will hold bilingual Christmas Services this year.

Members of the congregation will join members of the Chinese ministry to worship both in English and Cantonese. Christmas carols will be sung in both languages simultaneously. A combined choir will sing in both English and Cantonese. The Chinese children's Handbell Choir will play.

Christmas Eve service time is 7:30 p.m. Christmas Day service begins at 10 a.m. The bilingual Christmas services mark a "first" for the congregation.

On Thanksgiving, the parish celebrated its very first bilingual service together with members of the Chinese ministry. The Chinese ministry at Wollaston Lutheran Church began holding Cantonese services several months after the arrival of Pastor Richard Law from Hong Kong in 1989.

The parish has been involved with social outreach programs to the Asian community in Quincy since 1986.

'Are You A Believer?' Covenant Congregational Topic

At the 10:45 a.m. worship service Sunday at the Covenant Congregational Church, Whitwell and Granite Sts., the fourth and final Advent candle will be lighted.

Rev. Kathleen Graves, co-pastor with Rev. Kirk Johnson, will preach on "Are You A Believer?"

Richard Smith, minister of music, will direct and accompany the choir.

Sunday school, with classes for all ages, nursery through adult, will be at 9:30 a.m. The children will have the final rehearsal for the program. During the worship service, an attended nursery is available for children age four and younger. For children up to age 12, there is junior church.

Immediately following the worship service, coffee will be served in the fellowship hall downstairs.

Activities for the week are: Choir rehearsal Thursday at 7 p.m., men's breakfast at Newcomb Farms Saturday at 8:30 a.m., and the Sunday school program and Christmas party. The children will present a play entitled, "All Because of Christmas."

Coming events include a candlelight Christmas Eve service with Communion at 11 p.m., a council meeting Friday, Dec. 27 at 7 p.m. at the parsonage and a New Year's Eve potluck supper at the parsonage.

For more information about any of the church's activities, call the church office at 479-5728.

QUINCY VISITING NURSE Association Executive Director Stephen Robbins, left, accepts a proclamation from Mayor James Sheets in honor of National Home Care Week.

Sheets Honors VNA For Home Care Service

Mayor James Sheets recently issued a proclamation in honor of National Home Care Week to the Quincy Visiting Nurse Association, Inc. commemorating the outstanding service of the Quincy VNA.

The mayor handed the formal citation of honor to Stephen Robbins, executive director of Quincy Visiting Nurse Association, at a special "Celebration Breakfast."

Among those attending were David B. MacIntosh, chairman of the Board of Managers of Quincy Visiting Nurse Association, Inc.; Fr. Daniel Graham, pastor of St. Joseph's Church; Dr. Cecil Paul, president of Eastern Nazarene College; Paul Hurley of the Hurley Insurance Agency; John (Jake) Comer, executive director of Quincy Housing Authority; Ellen Zane, director of Quincy Hospital; and Nina Silverstein of the United Way of Massachusetts Bay.

Robbins spoke of the successful free care outreach of the Quincy VNA and acknowledged that the many relationships and program collaborations among different organizations make effective home health care support possible for all residents of Quincy.

Christmas Parade Documentary On Ch. 3

Quincy Community Television will show a documentary "Quincy Christmas Parade - Forty Years of Memories" tonight (Thursday) at 7 p.m.

The video was premiered during a special function at President's Place. The documentary was presented to Mayor James Sheets.

The annual parade was started in 1952 by the late Fr. Thomas Tierney of St. John's Church. The parade route was only a quarter of a mile in length and had one float and one band. This year's parade featured 19 bands, 23 floats, a parade route of three miles and an estimated 200,000 spectators.

Quincy Community Television will replay the parade documentary Friday, Dec. 20 at 9 a.m. and Monday, Dec. 23 at 1 p.m.

Central Baptist To Host Fr. Bill's Christmas Dinner

Father Bill's Place is sponsoring a Christmas Community Dinner, Dec. 25 from 1-4 p.m. at Central Baptist Community Center, 69 Washington St.

There is no cost. For information call 770-3314.

United Way of Massachusetts Bay

On This Wondrous Holyday

Let Us Pray Together in Church

St. John the Baptist Church

44 School Street • Quincy, Massachusetts

Holy Day Masses

December 24, Christmas Eve

4:00 p.m. *Upstairs & Downstairs* – Congregational Singing

5:30 p.m. *Upstairs* – Congregational Singing

7:00 p.m. *Upstairs* – Family Liturgy, Folk Group

12 Midnight *Upstairs* – Choir Mass – Guest Instrumentalists

12 Midnight *Downstairs* – Congregational Singing with Schola and Guest Instrumentalists

Caroling will precede Midnight Mass at 11:30 p.m.

December 25, Christmas Day

7:00 a.m. Congregational Singing

9:00 a.m. Choir Mass Congregational Singing and Choir

11:00 a.m. *Upstairs Only* – Family Liturgy – Folk Group

12:30 a.m. Congregational Singing

No 5:30 p.m. Mass on Christmas Day

We invite those attending any of these Masses to bring a bell of any kind to the service to help make our singing ring out.

Best Wishes for a peaceful and happy holiday season from the Pastoral Staff of St. John's

ST. JOSEPH'S CHURCH

Washington Street

Quincy

May this Christmas and the coming New Year bring you and your loved ones all the happiness we wish for you.

Along with that wish, we send you our thanks for all that you do so cheerfully for us and for your parish. Your willingness to serve, to cooperate and to sacrifice make our work for you a joy and a privilege.

Our Schedule of Service for the Christmas Season has been put together in the hope that you will celebrate the "Good News" of Jesus' birth with us and experience firsthand the peace and the happiness He came to bring to us and to our world.

Sincerely yours in the Lord,

FR. DANIEL GRAHAM
FR. DAN RILEY
DEACON JOHN JENNETTE
SISTER ANNE JUDGE S.N.D.

CHRISTMAS MASSES

Tuesday, Dec. 24th - Christmas Eve
4:00 PM Congregational Singing
5:30 PM (bring the little ones)
Mass for tiny-tots and Pre-schoolers including Christmas Pageant
12:00 Midnight
SOLEMN CONCELEBRATED MASS
Brass Quintet

CHRISTMAS DAY

9:30 AM Congregational Singing
11:30 AM Congregational Singing
No evening Mass on Christmas Day

CONFESSIONS

Saturday, Dec. 21st
3-4 p.m.
Confessions are heard every Saturday from 3 pm - 4 pm

†

NEW YEAR'S MASSES

New Year's Eve, Tuesday, Dec. 31st
Mass at 4 pm

New Year's Day

8:30 am, 10:00 am, 11:30 am and 5:00 pm

Selection For All City Bands Begins In January

The music department of Quincy public schools will begin selecting students for the All City Elementary and Middle School Bands in January.

Students will be chosen from all 10 elementary and four middle schools.

Music Department Chairperson Catherine Carnabuci announces the first rehearsal of the All City Middle School Band will be held at North Quincy High School Feb. 11 at 1 p.m.

The All City Elementary School Band will hold its first rehearsal at the Squantum School Feb. 25 at 1 p.m. Squantum School Principal Fatima Allie invites parents and students to the rehearsal.

All City Elementary Band directors Richard Striano and John Gulinnelo will be assisted by Francis Rull and Stephen Lewis. Richard Kenneally and Robert Coviello will co-direct the All City Middle School Band.

Elementary school band students who will be returning to the band for a second year are:

Elizabeth Ashworth, Joshua Ballard, Jeffrey Brophy, Kwan Tai Chan, Lisa Chan, Jo Anne Chiu, Brian Correia, Mike Cunniff, Henry DeNino, Erin Driscoll, Chad Fitzpatrick, Paul Foley, Mark Foster, Amy Harper, Kimberly Huerth, Paul Hussey, Christopher Irving, Deidre Jacobs, Kim Lacorazza, Kate Lavery, Christopher Lee and Kris Lundberg.

Also, Paul Lutts, Colleen MacDougall, Adam MacMillan, Jennifer Marshall, Colin Martin, Jessica McGough, Ryan McGurl, Phillip Miceli, Rachel O'Hara, Eric Rackavkas, Jeffrey Russo, Steven Saccoccio, James Sullivan, Adam Tiro, Michael Walen, Linda Wallace, Marie Wallace, Mary Ann Wieler, Nicole Wieler, Catherine Wong and Gary Yee.

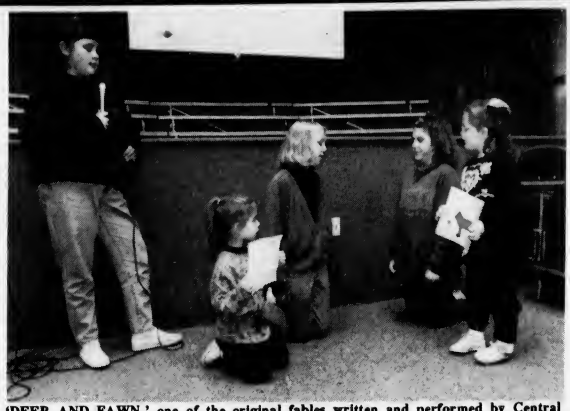

'DEER AND FAWN,' one of the original fables written and performed by Central Middle School students was presented during recent Reading Week in Quincy. South Shore pre-schoolers played characters with Central students. Jen Bradford, left, narrates as Lauren Malloy, center, and Kara Magaldi, second from right, perform with pre-schoolers Sharon Gilman and Katy Berte.

(Quincy Sun photo by Tom Gorman)

Christmas Parade Committee Presents Special Awards

Special awards were given to Ann Morrill, a member of the Christmas Festival Committee and Ed Myers, Band Director of Holbrook High School, during the recent Christmas parade awards ceremony at North Quincy High School.

George White, Christmas Festival Committee Chairman, presented the Committee Chairperson Award to Morrill.

"This plaque is for much deserved recognition and appreciation for the untold time and most cooperative effort expended by Ann Morrill on behalf of the Christmas Festival Season program activities," White said.

White also acknowledged Myers for his contributions to the parade through the years and presented him with the Christmas Parade Appreciation Award.

"The appreciation of the Christmas Festival Committee is expressed through this presentation for your 20 years of participation and much deserved recognition," White said.

Quincy School Students View Scientific Explanations

Students from Central and Atlantic Middle Schools in Quincy recently visited the Boston Museum of Science to see live telecasts via satellite of scientific explorations from the Galapagos Islands.

The telecasts highlighted the JASON project, an educational program specifically created to get students involved in the excitement of scientific discovery.

Raytheon Company sponsored the JASON telecasts at the Boston Museum of Science.

Explorations by the JASON scientific team included dives to underwater reefs swirling with exotic fish, hikes along the rim of a volcano and up-close looks at iguanas, large tortoises and other exotic wildlife.

Expanded Gym Schedule For School Vacation Week

The Quincy Recreation Department will supervise nine neighborhood gymnasiums on an expanded schedule during the upcoming vacation period, announces Director Barry Welch.

Free supervised activities are scheduled at various times and locations. Programs are co-ed and are for boys and girls age eight through high school.

The basic time schedule city wide is 9 to 10:45 a.m. for elementary age participants, 10:45 a.m. to 12:30 p.m. for middle school age and 12:30 to 2 p.m. for high school age participants. Depending on enrollment slight variations may occur in these times at some locations.

Atherton Hough, Atlantic, Merrymount, Point-Webster, Snug Harbor, Squantum, Wollaston and Montclair will be on the expanded schedule for Monday, Dec. 23, Thursday, Dec. 26, Friday, Dec. 27 and Monday, Dec. 30. On Tuesday, Dec. 31, the same gyms will be open 8 a.m. to noon.

The Recreation Department supervised program at the Beechwood Community Life Center gym will be Thursday, Dec. 26 and Tuesday, Dec. 31 from 8 a.m. to noon.

Welch noted most locations will see an increase of 24 hours of supervised gym activity. "We find that working parents have become more dependent on these activities during school vacation periods and the department is anticipating well attended programs."

He emphasized the regularly scheduled Saturday gym program will still be conducted as usual at all locations on Saturday, Dec. 21 and Dec. 28.

Participants should wear sneakers at all locations. For more information, call 773-1380 ext. 204.

Instructional Ice Skating Program Has Openings

The Quincy Recreation Department has limited openings in its instructional ice skating program for boys and girls 6-14, Director Barry Welch announces.

The program will be conducted at the Quincy Youth Arena Wednesday afternoons beginning Jan. 8. Instruction will be under the supervision of Anne Eagles, a U.S. Figure Skating Association professional, and will utilize the basic program of instruction designed by the USFSA.

Instruction is from beginner to advanced and there are two separate classes, one at 3:10 p.m. and one at 4:10 p.m. Each class runs for nine weeks.

Cost is $38 which includes instruction and ice time. Registration is conducted at the Quincy Recreation Department, 100 Southern Artery, Monday through Friday from 9 a.m. to 4 p.m. and is taken on a first-come, first-serve basis.

For more information, call 773-1380 ext. 204.

Entertainment CINEMAS
QUINCY FAIR MALL
12/20-12/24

LAST BOY SCOUT-R
11:40 - 2:10 - 4:40 - 7:10 - 9:50

AMERICAN TAIL II-G
5:30 Only

CAPE FEAR-R
11:30 - 3:00 - 7:00

ADDAMS FAMILY-PG-13
11:40 - 2:10 - 4:35 - 7:10 - 9:50

HOOK-PG
12:10 - 3:10 - 7:00 - 9:50

FOR THE BOYS-R
ENDS TUES.
4:25 - 9:45

MY GIRL-PG
11:30 - 2:05 - 7:10 - 9:40

BUGSY - R
12:10 - 3:10 - 7:00 - 9:45

BRIDE - PG
11:30 - 2:05 - 4:40 - 7:10 - 9:55

PRINCE OF TIDES
12/25

Bargain Matinees
First Three Shows
$3.75
773-5700

Buccini's/Mister Sub
62-64 Billings Rd., No. Quincy 02171
328-9764
COMBO SPECIALS

Steak/Cheese	$3.80
Chicken Broiler	$4.30
Chicken Parmigiana	$4.35
Meat Ball	$3.55
Turkey Club	$3.90
Italian	$3.25
Tuna	$3.50

Includes: Small Sub or Syrian
Medium Size Fountain Drink
Small Size Boyd's Chips
Store Hours: Mon-Fri 10-10
• Sat. 10-8 • Sun 11-8

WOLLASTON THEATER
14 BEALE ST 773-4600
Wed & Thur Dec 18 & 19
Jodie Foster
"LITTLE MAN TATE" (PG)
A Family Show
Eve's 7:00 Only
Fri-Thurs Dec 20-26
CLOSED FOR X-MAS
Merry XMas - Happy New Year
Starts Dec 27
Robin Williams-Jeff Bridges
"FISHER KING" (R)
An Adult Drama
ALL SEATS $3.00

SAME DAY SLIDES
(E-6 PROCESS)
only at
Photo Quick of Quincy
1363 Hancock St.
Quincy Center
472-7131

U.S. SAVINGS BONDS

"Rockin' into the 90's"
D.J. STEVE KAVANAGH
Music for all Occasions
"Music for people who take their fun seriously!"
773-4936

SUN SPORTS

Hockey

North Has Experience And Promising Newcomers

By TOM SULLIVAN

When Tom Benson started his second season as North Quincy's hockey coach against Barnstable last night (Wednesday), he had one thing on his side--experience.

"We have 14 returnees from last year's varsity, so we do have experience," said Benson. "We also have some fine looking newcomers and if we can just improve our goal production, I have hopes of not only going over .500 but possibly returning to the state tournament.

"We lost several low-scoring, one-goal games last year in addition to playing four ties (7-9-4) and we must score more this season."

Benson has a first line of senior veterans Steve O'Brien, Mike Christopherson and Chris McCallum. They are the team's tri-captains.

High scoring Mike DesRoche joins two sophomores, Jim Sapienza, who saw considerable action as a freshman, and Joe Carinci on the second line.

Sean Vermette, Matt Riley and Aiden O'Donoghue make up an all-senior third line.

Benson is also expecting a lot of help from Kevin Barrett and Brian Kelley on the forward lines.

Heading the defensive corps are senior Steve DesRoche, junior John Gladu and sophomore Andrew Vermette and Dave Pacino.

Other defensemen are sophomore Jay Evans and junior Bill Knox, who have looked good in practice.

Dennis Ruggere, who split the duties with Pat O'Donoghue last year, will be the Red Raider goalie and Benson expects big things from him.

"Dennis did an excellent job for us last year and should have a fine season," the coach said. John Linehan and Sean Conley are battling it out for the backup job.

"I think we will be strong on defense and in goals and we will be working hard to improve our goal production," Benson said. "The Old Colony League will be strong again with better balance than last year."

The Raiders will play at Silver Lake Saturday at 5 p.m. and will be at Rockland for a non-league game next Thursday at 1:30 p.m. They took part in last Saturday's jamboree at the Quincy Youth Arena.

Bob Doyle and Paul Noonan are back as Benson's assistant coaches.

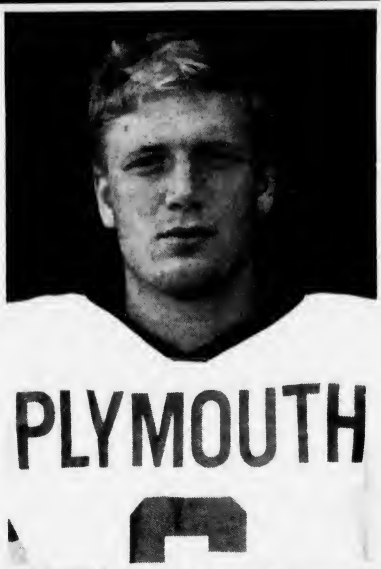

CHRIS NOBLE of Quincy was a member of this year's Plymouth State College football team, which finished at 6-3-1 and lost to Cortland State in the ECAC playoffs. Noble, a 1989 graduate of Quincy High, was a reserve quarterback for the Panthers.

Quincy Has Almost Entire Team Back

Quincy's hockey fortunes took a decided turn for the better last year when the Presidents enjoyed their first winning season in 10 years and finished with as many wins as in the three previous seasons combined.

Quincy finished with a 9-8-2 record after going 7-11, 1-18 and 1-15-3 the previous three years.

With only two seniors playing regularly on that team, virtually the entire club is back and it appears the Presidents should continue on the way back up.

Quincy opens its season Saturday, hosting Plymouth in a 6:40 Old Colony League game at the Quincy Youth Arena. The Presidents will play at Taunton Monday at 1 p.m. and will be at Boston Latin for a non-league game Friday, Dec. 27, at 1 p.m.

"I was very happy for the kids last year and it was a result of their hard work," said Bob Sylvia, starting his 28th season as Presidents' coach.

"We had the youngest team in the league and the smallest physically. This season, with so many boys back, we should hold our own in a strong league. We are still young but have a lot of experience."

Sylvia has five senior veterans who will key the team. They are Shane Abboud, captain for the second year in a row, on defense; Scott MacPherson, Quincy's leading scorer, Sean McArdle, Jim Smith and John Lewis, forwards, and goalie Steve MacPherson.

Scott MacPherson led the team in scoring two years ago as a sophomore and last season had 39 points on 24 goals and 15 assists, and was the league's number three scorer. He was named to the league all-star team.

Other returnees are defensemen Mark Gilmore and Dan Morrell, juniors, and sophomore Derek Mullen.

Returning forwards are junior Jeff Craig, sophomores Dan Mann, Steve Provost, another Scott MacPherson--no relation to the top scorer, and juniors Dave Mullen and Jamie Schatzl.

"This is a very coachable squad," said Sylvia. "I think we will score our share of goals and the defense should be strong. Steve MacPherson, who shared the goalie duties with Scott Mann last year, did a fine job and should have a fine season.

Ted Walsh and Jim Gilmore are back as assistant coaches for the Presidents, who played in the jamboree last Saturday at the Quincy Youth Arena, and George Peachey, a member of the Quincy Hockey Hall of Fame, is back as the coach's "good right arm."

--TOM SULLIVAN

Walker 'Coach Of The Year'

Bill Walker, coach of the North Quincy High girls' and boys' swim teams, has been named Massachusetts Girls Swimming Coach of the Year by the Eastern Mass. Swim Coaches Association.

Walker has led the North teams to several outstanding seasons and this year the girls finished in second place in the Pilgrim Conference and 15th out of 56 teams in the MIAA State Swimming and Diving championships at Northeastern University.

Seven of Walker's girls were named to the Conference all-star team. With 25 returning underclassmen, North should do well again next season.

Always Buying
New & Old
TAJ
COIN,
STAMPS
and
SPORTS CARDS
9 Maple St.,
Quincy, MA 02169
479-1652
Complete Line of Supplies
TF

Timberlake Assistant At George Washington

Quincy's Jeff Timberlake, who starred for coach Mike Jarvis at Boston University where he broke the school's assist record and helped lead the Terriers to four straight North Atlantic Conference finals, a NIT tournament and an NCAA Tournament appearance, has rejoined Jarvis as an assistant coach at George Washington University.

Timberlake, a four-year starter and two-time captain under Jarvis at BU, was named the MVP in the 1987-88 NAC Tournament when the Terriers won the tourney championship and advanced to the NCAA tournament. He was named the MVP in 1988-89 after setting a single season record of 230 assists. His 782 assists still stand as the most by any player in school history.

After his final season at BU, Jeff had pro tryouts with the Celtics, Denver Nuggets and Golden State Warriors and was a fourth-round draft choice in the CBA. He toured with the Harlem Globetrotters as a member of the Washington Generals in 1989-90 and played for the Marathon Oil team for the 1990-91 season.

Timberlake replaces Larry Mangino, who recently accepted the head coaching job at Clark University, as Jarvis' assistant at GW.

Early Sports Deadline For Next Week's Sun

Because of the Christmas holiday next Wednesday, all sports copy must be in the Quincy Sun office, 1372 Hancock St., by noon tomorrow (Friday) to be considered for publication in next week's edition.

Seasons Greetings
from the entire staff at
Petar's Automotive & Eric's Auto Body

Santa's going to let you in on a little secret ...
Gift Certificates
Good for any of Petar's and Erics many services.
Great for stocking stuffers, office parties or the man who has everything.
Use now or later
Available in any denomination

"THE BLUE AND WHITE BUILDINGS"
PETARS AUTOMOTIVE
(617) 786-9080
Mon-Fri 7-7 Sat 8-3
ERICS AUTO BODY
(617) 472-6759
Mon-Fri 8-5 Sat 8-3
324-330 QUINCY AVE., QUINCY

Youth Hockey

Johnson, Sun, Burgin Win

Johnson Motor Parts moved into a tie for first place in the Squirt House League by bombarding Doran & Horrigan, 15-0.

Goalie Nick Pizziferri recorded the shutout and Kevin Cellucci with four goals and Chad Fitzpatrick, Spike Bertucci and Jon Paquette with hat tricks led the offense. Mike Whalen and Scott Mattson had the other goals.

Billy Norris had five assists, Mattson four, Jeff Glynn two and Kevin Patten, Cellucci and Sean Dooley one each.

The Quincy Sun moved to within one point of the lead with a 5-3 decision over Granite Auto Electric. Mike Carloni scored twice and Tom Gaeta, Steve Ford and Sean Garvey once each. Steve McGonagle and Sean Haidul had two assists apiece and Carloni, Pat Lyons and Garvey one each. Sean McCusker, Shane Kabilian and Jim Sullivan scored for Granite Auto and Mike Dempsey, Mike Hastings, Matt O'Connell, McCusker and Kevin Regan had assists.

Burgin Platner outscored Green Environmental, 9-6, with Paul Markarian having a hat trick, Didier Alther and Mike Sullivan two goals apiece and Jake Fleming and Ron Gamel one each. Dom Papile had four goals, Gamel two and Fleming, Sullivan and Alther one each. Charlie Sorrento had two goals and Matt Allen, David Germain, Jesse Winter and John Barron one each for Green. Pat Kenney had two assists and Germaine, Sorrento and Andrew Bisconte one each.

The Standings: Johnson Motor Parts, 6-3-1; Doran & Horrigan, 6-3-1; The Quincy Sun, 5-3-2; Burgin Platner, 4-5-1; Green Environmental, 4-5-1; Granite Auto Electric, 2-8.

SEND A GIFT SUBSCRIPTION

A Year Round Christmas Present

A YEAR'S SUBSCRIPTION

The Quincy Sun

$12.00 *In Quincy*
$14.00 *Outside Quincy*
$17.00 *Out Of State*

1372 Hancock Street, Quincy, Mass. 02169

To: Name _____
Address _____
From: Name _____
Address _____
Your Message _____

THE QUINCY SUN hockey team is having a successful season in the Squirt Division of the Quincy Youth Hockey Association. Front, left to right, Patrick Lyons, Ryan Murray, Steve McGonagle, Joey Ardagna, Jimmy Cashins and Tommy Gaeta. Back, Sean Fitzgerald, Mike Carloni, Sean Garvey, Patrick Grogan, Stephen Ford, William La and Joe Doyle. In back are coaches John Haidul, left, and Joe Ardagna.

Quincy Mite A's Reach Tourney Finals

The Quincy Mite A's made a strong showing in the Thanksgiving Tournament by reaching the finals. The team also won a Greater Boston League game Saturday, 7-1, against Allston-Brighton.

The Mite A's came up short in the tournament, bowing 5-4 in an exciting overtime contest against Masco.

To reach the final Quincy first beat Saugus, 8-3. Ryan Krueger was outstanding in goal. Dan Kennedy paced the scoring with a hat trick, Didier Alther netted two unassisted goals and Jill McInnis, Jim Cashins and Sean Dooley also scored.

Scott Mattson, Shane Kabilian, Dooley, Scott MacDonald, Cashins, Chris Griffin and Frankie Curreri had assists.

In the second game, Quincy battled Medford to a 2-2 tie. Krueger made 17 saves including a penalty shot. The Mite A's got outstanding defense from Tom Sullivan, Kiva Tupe, MacDonald, Curreri and Dom Papile.

Mattson scored unassisted in the first period and Alther scored with an assist by Griffin.

Quincy romped over Concord, N.H., 6-1, to earn a spot in the finals. Krueger was sharp again with 17 saves.

The Mite A's received balanced scoring. Dooley scored twice and Alther, Kabilian, Kennedy and Cashins each scored. Curreri had three assists and Steve Goff, Mattson, Papile, McInnis and Ryan Murray also had assists.

The final game seesawed back and forth into sudden-death overtime. Quincy got three second period goals to forge a 3-3 tie. Kennedy scored assisted by Mattson, Alther scored unassisted, and Kabilian netted the third goal from Goff and Alther.

Masco took the lead in the third period but Dooley tied it up with assists by Kennedy and Mattson to force the overtime.

Krueger finished with 15 saves in a strong outing.

In the GBL win over A-B, Kennedy scored another hat trick, Dooley had two goals and MacDonald and Curreri had one each.

Mattson had two assists and Dooley, MacDonald, Tupe and Sullivan had one each.

Krueger stopped 14 shots and Papile and Griffin excelled on defense.

The Mite A's split their most recent two games, winning, 6-4, over Medfield and losing, 7-5, to Dorchester.

Krueger made 16 saves against Medfield while Papile, Sullivan, Curreri and Tupe played tough defense.

Kennedy scored three goals, Curreri two and Alther one. Kabilian had two assists while Murray and Dooley had one each.

Cashins, Goff, Mattson, McInnis, MacDonald and Griffin also had solid games.

Cashins, Kabilian, Kennedy, Alther and Curreri scored in the loss to Dorchester and Mattson had two assists.

Purdy's, Lydon, Samoset Winners

Purdy's Ice Cream defeated Balducci's, 7-1, in Mite House League action.

Joe Cox, Steve Wilkie and John Chevalier had two goals apiece and Billy Ryan one. Ken Reichel, Jamie Chiocchio and Chevalier had two assists each and Pat Lahar one. Josh Giordani scored for Balducci's and Joe Thorley assisted.

Jeremiah Hasson's hat trick led Lydon-Russell to an 8-5 win over the Paul Harold Club. Mark Giese had two goals and Shaun Flaherty, Joey Jackson and Mike Maloney one each. Hasson had two assists and Matt Petit, Maloney, Steve Romanowski and Ryan Donahue one each.

Adam Smith had a hat trick and Danny Randall and Jordan Virtue a goal each for Harold and Randall, Steve Kelley and Sean Fennelly had assists.

Samoset Pharmacy rolled over Neponset Valley Survey, 10-0, with goalie Matt Miller recording the shutout. Pat O'Donnell, Mark Gibbons and Scott Cawley had two goals apiece and Bill McKeon, Martin McGrath, Scott Keefe and Paul Flynn one each. John Alves, Matt Kenney, Ryan Barry, McKeon, Cawley and Gibbons had assists.

Colonial, Keohane Tie

Colonial Federal held its six-point lead in the Pee Wee House League by tying runnerup Keohane's, 4-4.

Chris Knox, Chris Brundage, Jim Hasson and Chris Geary had the Colonial goals and Knox, Joe Bracken, Scott Shepherd, Ken O'Connell and Dan DiPaolo had assists. Mike Balducci had two goals and Lucas Chenette and Andre Nagy a goal each for Keohane's and Balducci, Chenette, Jeff Coleman, Jeff Spear and Nagy had assists.

Marina Bay Taxi edged New England Deli, 5-4, as Mark Glynn had a hat trick and Justin Doty and Paul Princiotto a goal each. Bill Barron had two assists and Matt Langille one. Brad Macauley had two goals and Mike Struzik and Matt McDonough one each for N.E. Deli. Steve Verlicco had two assists and Brian Gates, Gene Silverman and Glenn Chase one each.

The Standings: Colonial Federal, 7-0-3; Keohane's, 5-4-1; Marina Bay Taxi, 4-6; N.E. Deli, 1-7-2.

Mite Bs Win, Tie

Quincy's Mite B hockey team, sponsored by the Quincy Firefighters, defeated Westwood, 5-4, and tied Dorchester, 3-3, to finish the first half of the season with an 8-1-1 record.

In the Westwood game Steve McGonagle had a hat trick and Jon Paquette and Joe Prada had a goal apiece. Kevin Patten had two assists and Chris Lumaghini and David Germain one each.

In the Dorchester game, Lumaghini scored twice and Andy Nestor once. McGonagle had two assists and Pam Sullivan one. Goalie Danny Randall made an outstanding save at the final buzzer to preserve the tie.

Michael Bradley Nails Hole-In-One

Michael Bradley of Quincy scored a hole-in-one recently at Presidents Golf Course.

Bradley aced the 115-yard second hole. He is now entered in the Drambuie Rusty Nail Hole-In-One Sweepstakes. Grand prize is a one-week trip for two to Scotland, VIP tour of the Drambuie Liquer Co. and $1,000.

Basketball

Jolley, Crespi, Loud Quincy Tri-Captains

Quincy basketball coach John Franceschini announces that David Jolley, Joey Crespi and Steve Loud are this year's tri-captains. The Presidents opened their season Tuesday night at Falmouth.

Jolley is a three-year varsity player and was the team's second leading scorer last year. He is considered one of the best forwards on the South Shore and was named Mr. Offense a year ago as well as being named to the Old Colony League all-star team.

"Dave is an exceptional student and is looking forward to going on to college, hopefully at an Ivy League school," said Franceschini.

Crespi is another three-year varsity player and led the team in assists last season. Expected to provide much of the floor leadership, he received the Quincy High Alumni Award last season. He also plans to attend college.

Loud is also a returning varsity player who last year won the Unsung Hero Award. One of the best defensive players in the league, he is also a standout in baseball and golf. He has his eyes set on college.

"These three young men are solid student-athletes of whom Quincy High School is very proud," Franceschini said.

THREE PRESIDENTS--Dave Jolley, left, Joey Crespi and Steve Loud are tri-captains of this year's Quincy High basketball team, which hopes to make the Eastern Mass. Tournament for the second straight season.

3 Quincy Players On B.C. High Team

Senior Mike Chiccino and juniors Matt Fennessy and Jay Schnabel, all of Quincy, have made the B.C. High School Basketball team, according to coach Brian Buckley of Quincy.

B.C. High opens its season next Tuesday at home against New Bedford and will host the first Eagle Holiday Tournament Dec. 27 and 28 with Quincy facing Fitchburg, coached by former North Quincy All-Scholastic Doug Grutchfield, at 6 p.m. on the 27th and B.C. High meeting Cathedral at 8. The consolation and championship games will be played on Saturday, the 28th.

Assisting Buckley are Quincy natives Paul Donoghue, Bob Evans, Fred Murray and Norm Walsh and Ed Anderson of Hyde Park.

Additional Swim Hours At Lincoln-Hancock Pool

The Quincy Recreation Department will supervise the Lincoln Hancock Community School pool for an expanded schedule during school vacation.

Additional swims have been added on Monday, Dec. 23, Thursday, Dec. 26, Friday, Dec. 27 and Monday, Dec. 30. Participants age six through high school may swim from 1 to 3 p.m.

Participants may use their regular pool participation car or pay a guest fee at the door. Adults who accompany youngsters may also participate.

All swims are supervised by the Quincy Recreation Department Aquatic Staff.

Welch emphasized the program is additional to the regular scheduled evening and Sunday program.

During the holiday season, the pool will be closed Tuesdays, Dec. 24 and 31, and Wednesdays, Christmas Day and New Year's Day.

The Sunday 1 to 5 p.m. and Monday, Thursday and Friday 5:30 to 9 p.m. schedule will remain unchanged.

For more information, call 773-1380 ext. 204.

Cross Country

NQ Girls Finish Season At Mass. Allstate Meet

The North Quincy girls cross country team capped off a great season with a string of outstanding performances in the Mass. Allstate meet held at Franklin Park in Boston.

The annual meet pits the Eastern Mass. finalists against the Central and Western qualifiers in two divisions (large school and small school).

North's girls, coming off a surprise 3rd in Class B, came in 13th out of 16 teams in the large school division, just a few points way from Fitchburg, the 1989 Allstate champion. The meet was won by Amherst with 115 points; North had 279.

Leading the way for North was Suzanne Lewis, who ran an incredible race, finishing 6th overall and was the 4th Eastern Mass. finisher and eighth fastest from the two divisions. Her time of 19:03 was even faster than the 19:14 turned in a week ago, and the course was a bit longer (3.1 miles).

Melanie Gaziano, Sonia Olmedo, Erin Duggan and Laurie Connolly also ran faster than the week before despite the longer course. Tricia Hughes, who spent most of the year playing soccer and only began running a few weeks ago, took a big chunk of time off breaking 22 minutes.

Coach Hennessy was not surprised by the team finish but has to admit Lewis' race was not expected.

"We didn't 'upset' any teams, we came in where we should have," said Hennessy. "But Suzanne beat a lot of good people, and she was only 27 seconds behind the winner (Greenfield's Maura McDonald). You can prepare a team to race, but they have to want it. They did themselves proud, they were the only OCL team to make it this far, and we had the fourth best record during the dual meet season. We did our best performance in the biggest meet--that's what every team strives to do and we did it."

Several North Quincy runners will participate in the Kinney Northeast Regionals held at New York City's Van Courtlandt Park in North Bronx. Lewis, Duggan and Katie McNamara will run in the girls races while Greg Buck and Eric Torvi will participate in boys races.

Janelle Nielson On ENC Volleyball Team

Janelle Nielson of Quincy is a setter on Eastern Nazarene College's women's volleyball team.

Nielson, a junior, is a 1989 graduate of North Quincy High School where she played volleyball for three years and was a member of choir, Latin Club and the National Honor Society.

"She is a consistent defensive player," said coach Nancy Detwiler. "She helps blend team cohesiveness."

Nielson, an English/psychology major, is a member of A Cappella Choir and is Junior Class President at ENC. She is the daughter of John and Janice Nielson of the Phillipines.

Bowling

McAllister Team Paces St. John's League

Bud McAllister's team leads St. John's Holy Name Bowling League with a 59-37 record followed by Aldo Saluti's team at 51-45.

The rest of the standings: Joe Matarazzo, 50-46; John Grande, 47-49; Karl Vonhartenstein, 44-52; Jim Mastrantonio, 37-59.

Bob Saluti rolled the weekly high single of 125 and McAllister, Jack Nee and Mike Hart all had 109. Saluti also had the high three of 342 and Mastrantonio had 307. Saluti's total was a new second high three for the season.

Vonhartenstein's team had the high team single of 371 and Saluti's team had 366. Saluti's team rolled the high team three of 1081 and Vonhartenstein's team and Matarazzo's team had 1070.

The Top Ten: Bob Saluti, 103.93; Grande, 102.92; Mastrantonio, 100.29; Dave Nolan, 96.13; Don Gilliland, 95.47; Hart, 94.72; Matarazzo, 94.15; Rich Warner, 93.7; Dan Dieso, 93.61; Joe Zaccheo, 92.73.

Fly Now, Pay Later.

ZERO DOWN. NO INTEREST, NO PAYMENTS FOR 60 DAYS* ON ALL POLARIS MODELS.

Now that Polaris quality and performance are this affordable, there's no reason to settle for someone else's leftovers. Fly into your local Polaris dealer while the selection is still at its best. Choose any model from dealer stock. Make your best deal. And pay zero down, no interest and no payments for 60 days. Offer good until December 31. Now's the time to jump on your new Polaris sled and get into the great outdoors. And these are new, factory-fresh '92 Polaris sleds, not rapidly-depreciating closeouts from last year. So you know you'll be happier on a Polaris. Nothing down. No interest and no payments for 60 days. But hurry, the '92s are going fast—and '92s are all we've got.

POLARIS Believe It.

Freddy's CYCLE CENTER

92-94 FRANKLIN STREET
QUINCY, MA 02169

TEL: 617-847-0001
FAX: 617-471-6692

*At participating dealers, from dealer stock, on approved credit. 1991 Polaris Industries L.P.

OBITUARIES

Eunice E. Bryan, 79

Member Of St. Ann's Church Choir

A funeral Mass for Eunice E. (Furlotte) Bryan, 79, of Quincy, was celebrated yesterday (Wednesday) at St. Ann's Church.

Mrs. Bryan died Dec. 15 at Friel Nursing Home after a long illness.

She was a former member of the choir of St. Ann's Church.

A native of Gorham, N.H., she lived in Dorchester before moving to Quincy 46 years ago.

Wife of the late Albert J. Bryan, she is survived by a son, Albert W. Bryan of Bellingham; two daughters, Joan E. Willdridge and Frances Lotterhand, both of Quincy; two sisters, Yvonne Astle of Irons, Mich., and Josephine Linscott of Quincy; nine grandchildren and seven great-grandchildren. She was the mother of the late Helen A. Bryan.

Burial was in Village Cemetery, Weymouth.

Funeral arrangements were by the Keohane Funeral Home, 785 Hancock St.

John S. Hofferty, 83

Former NQHS English Teacher

A funeral Mass for John S. Hofferty, 83, of Quincy, was celebrated Dec. 14 at St. John the Baptist Church.

Mr. Hofferty died Nov. 28 in Fort Lauderdale, Fla.

He was a former English teacher at North Quincy High School.

He was an Army veteran of World War II.

He is survived by a brother, Robert J. Hofferty of Wollaston; a sister, Kathleen M. Hofferty of Fort Lauderdale; a niece, a nephew and a grandnephew.

A graveside service was held Dec. 2 in Mt. Wollaston Cemetery.

Funeral arrangements were by the Sweeney Brothers Home for Funerals, 1 Independence Ave.

D. Scott Deware

A THOUGHT FOR THE WEEK

The Christmas Season is upon us once again, providing a time for family gatherings, fellowship with friends and taking time to remember and be remembered by others.

It is also a time to reflect on the meaning of Christmas and to give thanks at church and in home devotions for the many blessings that have been bestowed upon us in this past year.

Finally, it is time to look ahead to the New Year that is to come in setting realistic goals to attain and then pursuing those goals like the Three Wise Men who diligently followed the shining star in the East.

But no matter how you celebrate the holidays with your family, or what your religion, the unified efforts of one and all in preserving the good will and cheer of this happy season all year round can help make every day seem like Christmas Day and help make the world a better place in which to live. If we can all work together to make one day of the year so very special, isn't there the possibility that we can work together to make every day something special, too?

Deware Funeral Home
576 Hancock St., Quincy, MA
472-1137

Member of the "New England Funeral Trust" and your Suburban Boston Pre-Need funeral specialist

Serving All Religious Faiths
Services Rendered To Any Distance

Robert H. Megnia, 63

Retired Boston Edison Cable Leader

A funeral Mass for Robert H. Megnia, 63, of Quincy, was celebrated Dec. 13 at St. Boniface Church.

Mr. Megnia died Dec. 10 after a brief illness.

He was a retired cable leader for Boston Edison Co., where he worked for 38 years. He retired Dec. 1.

An Army veteran of the Korean War, he was a member of the Cyril Morrisette American Legion Post.

Born and educated in Boston, he lived in Dorchester before moving to Quincy 28 years ago.

He was a member of the Quincy Sons of Italy Lodge and the Quincy Yacht Club.

He is survived by his wife, Josephine M. (Wyse) Megnia; four sons, John J. Megnia and Robert M. Megnia, both of Marshfield, Joseph Megnia of Somerville and James F. Megnia of Quincy; four daughters, Mary Megnia, Jodi Megnia and Susan Megnia, all of Quincy, and Catherine A. Craig of Hull; two brothers, John Megnia of West Roxbury and Francis P. Megnia of Dedham; two sisters, Carol Bray of Quincy and Patricia Cabral of Hyde Park; and 10 grandchildren.

Burial was in Pine Hill Cemetery.

Funeral arrangements were by the Sweeney Brothers Home for Funerals, 1 Independence Ave.

Donato Florenzo, 85

Assistant Housekeeper At Quincy Hospital 22 Years

A funeral Mass for Donato Florenzo, 85, of Quincy, was held yesterday (Wednesday) at St. John the Baptist Church.

Mr. Florenzo died Dec. 15 at Quincy Hospital.

He was assistant housekeeper at Quincy Hospital for 22 years before retiring many years ago.

Born and educated in Anversa, Abruzzi, Italy, he immigrated to the U.S. in in 1922. He lived in Quincy for 69 years.

He was a member of Quincy Senior Citizens and the Drop-In Center.

He is survived by his wife, Assunta (DelVecchio) Florenzo; and several nieces and nephews. He was the brother-in-law of Camillo and Trieste DelVecchio of Quincy.

Burial was in Blue Hill Cemetery, Braintree.

Funeral arrangements were by the Sweeney Brothers Home for Funerals, 1 Independence Ave.

Donations may be made to the American Heart Association, 486 Forest Ave., Brockton, MA 02401.

Donato DiBona

A funeral Mass for Donato DiBona of Quincy was held Dec. 14 in St. John's Church.

Mr. DiBona died Dec. 10.

He is survived by his wife, Felicita (Tocci) DiBona; a son, Erminio DiBona of Holbrook; two daughters, Donata "Dina" DiBona and Marie DiBona, both of Quincy; four grandchildren and three great-grandchildren.

Burial will be in Pine Hill Cemetery.

Funeral arrangements were by the Bolea-Buonfiglio Funeral Home, Quincy.

MONUMENTS

Cemetery Lettering
Cleaning
Vases
Vigil Lights
Sculpturing
Rose Quartz
Mausoleums
Markers
Colonial Tablets
Stand Markers
Bronze Markers

617-471-0250

QUINCY MEMORIALS Inc.

18 Willard St.
Quincy 02169

"On The Expressway"
Exit 9 Near E. Milton Sq.

Free Illustrated Catalog
Budget Terms Available

John R. O'Keefe, 85

Retired Boston Gas Vice President

A funeral service for John Robert O'Keefe, 85, of Quincy, was held Dec. 12 at Deware Funeral Home, 576 Hancock St.

Mr. O'Keefe died Dec. 9 at Quincy Hospital after a brief illness.

He was a retired vice president of Boston Gas Co., where he worked for 47 years. He retired in 1969.

He was born in Boston and lived in Brookline and Brighton before moving to Quincy.

Husband of the late Catherine M. (MacLean) O'Keefe, he is survived by a brother, David O'Keefe of Canton; a sister, Florence L. O'Keefe of West Roxbury; and many nieces and nephews.

Burial was in Blue Hill Cemetery, Braintree.

Ethel L. Munroe, 92

Worked At Shawmut Bank 35 Years

A private funeral service for Ethel L. Munroe, 92, of Quincy, formerly of Dorchester, was recently held.

Miss Munroe died Dec. 14 at Quincy Hospital.

She worked for the Shawmut Bank for 35 years. She retired in 1965.

She was born in North Pepperell and graduated from Practical Arts High School in Boston. She lived in Dorchester and Cambridge before moving to Quincy 15 years ago.

She is survived by four brothers, Lawrence S. Munroe of Largo, Fla., Robert E. Munroe of Falmouth and Ralph L. Munroe and Howard W. Munroe, both of Dorchester; a sister, Ruth E. Munroe of Hyannis; and many nieces and nephews.

Funeral arrangements were by the Chapman, Cole & Gleason Funeral Home, Milton.

Shirley Recchia, 59

A funeral Mass for Shirley (Anderson) Recchia, 59, of Quincy, formerly of Holbrook, was celebrated yesterday (Wednesday) at Sacred Heart Church.

Mrs. Recchia died Friday night at Quincy Hospital after she was struck by a truck earlier in the evening.

She is survived by her husband, Reynolds Joseph Recchia; a son, Steve Mark Recchia of New York; a daughter, Sandra Recchia of Quincy; and three grandchildren.

Burial was in Massachusetts National Cemetery, Bourne.

Funeral arrangements were by the Deware Funeral Home, 576 Hancock St., Wollaston.

Donations may be made to Father Bill's Place, 38 Broad St., Quincy, MA 02169.

Sean K. Warman, 24

A funeral Mass for Sean K. Warman, 24, of Quincy, was celebrated Dec. 14 at Blessed Sacrament Church.

Mr. Warman died Dec. 9 in Walpole.

Born in Sacramento, Calif., he lived and was educated in Walpole before moving to Quincy six years ago.

He is survived by his father and stepmother, Edward A. Warman and Irene Webb Warman, both of East Freetown; three brothers, Edward A. Warman of East Bridgewater, and Gregory P. Warman and Christopher M. Warman, both of Pittsburgh, Pa.; a sister, Deborah Womack of Atlanta, Ga.; two nieces and a nephew.

Burial was in Maple Grove Cemetery, Walpole.

Funeral arrangements were by the James H. Delaney and Son Funeral Home, Walpole.

Donations may be made to Father Bill's Place, 38 Broad St., Quincy, MA 02169.

Sweeney Brothers
HOME FOR FUNERALS

RICHARD T. SWEENEY, JR.
JEFFREY F. SWEENEY

1 INDEPENDENCE AVENUE • QUINCY, MASS.
472-6344

CHRISTIAN DIOR • SOPHIA LOREN • JOAN COLLINS • VUARNET • PIERRE CARDIN

Eyeglasses
$25 Off
Complete Rx

J.B. OPTICAL & HEARING AIDS
1361-A Hancock St., Quincy Sq.
773-3505 • 773-4174

Hearing Aids Complete
$499
30 Day Trial
2 Yr. Warranty

FREE VALIDATED PARKING

1 YEAR WARRANTY ON ALL FRAMES

HALSTON • AVANT GARDE • OSCAR DELA RENTA • YVES SAINT LAURENT • TIARA

Crime Watch

By ROBERT HANNA
Crime Prevention Officer
Quincy Police Department

Business Security
Part 2

How to put burglars out of business:

You can do a number of things to "put burglars out of business" - specifically, your business. They fall into four general categories: 1. Making your business uninviting to a burglar; 2. Making it hard for him to get inside; 3. Making it hard for him to find or remove valuable items; 4. Making it likely he'll get caught if he does get inside.

1. Making Your Business Uninviting:

Good lighting, both inside and outside, is probably the single most effective and inexpensive deterrent to burglary. Lighting destroys the cover of darkness burglars prefer to work in. Outside lights, the sodium vapor type is best, should cover all points of entry, alleys and passageways, especially those in the back. Inside lights are particularly important around the safe and cash register.

Valuable merchandise should be illuminated too, but try to keep it out of display windows at night. Arrange your stock so that a burglar working in a far corner of the shop could be seen by someone walking by. If you have a burglar alarm, make it obvious, put a decal on the door or window, or make it visible from outside. Don't provide other kinds of cover for a burglar, stacked boxes, a vehicle parked close to the building, ladders, and so on.

2. Making it Hard to Get Inside:

Exterior doors should be heavy and solid ... not hollow. Wooden doors should be metal -lined to resist sawing and drilling. Glass panels should be protected against being kicked or knocked out. Side and back entrances should also have metal bars as wide as the inside of the door that can be dropped into place at closing. Hinge pins on doors should be installed inside so that they cannot be removed by a thief.

A deadbolt lock is best for the doors. There are two main types. One (single cylinder) requires a key to open from both outside and inside. This is effective if the door is not so strong or there's breakable glass near it. But it also can be a fire hazard if it's kept locked during business hours. Make sure your local codes permit this type of lock before installing one.

Avoid springlatch locks that can be opened by using a knife blade, a thin piece of metal or a plastic strip.

Window security is just as important as door security. Break resistant glass is best, especially for display windows. Rear and side windows should be protected by grillwork (iron bars) or by heavy duty screen (No 9 guage interior wire guards), also useful on doors with glass panels. The grillwork or screen should be bolted through the buildings. Locks are useful on some types of windows; check with a good locksmith.

Don't overlook other ways a burglar might get inside your business - skylights, ventilators, sidewalk grilles, loading docks, old coal chute openings and others. Take steps to make these burglar resistant also.

And don't forget that some thieves don't even have to break in: they walk while your open, then hide in a rest room, closet or similar hiding place until after closing time. So check all potential hiding places before closing up.

If you store some of your stock outside, it should be well lighted and enclosed by a fence, high, sturdy and topped with barbed wire (otherwise it's too easy to climb over or poke a hole through).

Next week: Part 3 - The Rest of The Story.

Gretchen O'Hare Elected To Governor's Leadership Council

Gretchen O'Hare, a senior at Quincy High School, has been elected to the Governor's Peer Leadership Council. She is one of 32 peer leaders composing the Peer Council.

The council will advocate on the state level for peer programs, education and youth issues, will develop support for regional peer networks and local peer programs aimed at alcohol and other drug problems, and will participate in statewide youth programs.

American Heart Association

Police Log Hot Spots

Monday, Dec. 9:

Exposer, 6:36 am, Hancock St. at Fenno. Suspect described as a white male with beard, wearing a blue hooded sweatshirt.

Break, 10:39 am, 225 No. Central Ave. Witness observed three Asian youths run from home carrying a stereo. Suspects got into a beige color vehicle.

Break, 1:22 pm, 222 Willard St. Thoroughbred Auto Grooming. Office equipment taken.

Break, 2:56 pm, 2:15 No. Central Ave. Under investigation.

Break, 2:57 pm, 58 Shirley St. Under investigation.

Unarmed Robbery, 4:15 pm, 31 Cottage Ave. Suspect took $1000 from clerk. Suspect is a white 5 ft, 9 inch, 180 lbs, dirty brown hair, blue cord jacket and dungarees.

Att. Break, 6:08 pm, 10 Shirley St. Under investigation.

Break, 6:48 pm, 165A Old Colony Ave. A VCR, FAX machine, money and jewelry taken.

Tuesday, Dec. 10:

Garage Break, 3:41 pm, 25 Totman St. Under investigation.

Wednesday, Dec. 11:

Armed Robbery, 7:12 pm, 5 Acton St. Victim states a yellow two door car pulled up beside him, and two white males got out of car and demanded his wallet. Suspect described as a white male, 18 years, 5 ft., 7 in., 160 lbs. Suspect had a gun.

Thursday, Dec. 12:

Break, 12:48 pm, 65 Dorchester St., under investigation.

Break, 2:55 pm, 16 Flagg St. Home ransacked, under investigation.

Break, 3:52 pm, 56 Phipps St. Under investigation.

Armed Robbery, 11:04 pm, 2 School St. Victim states she was walking to her car when sprayed Mace in her face and took her purse. Suspect #1 white male in his teens, 5 ft. 6 inch, brown hair. #2, 6 ft., blond hair, late teens.

Saturday, Dec. 14:

Break, 10:58 am, 51 Hillside Ave. Under investigation.

Break, 1:14 pm, 80 Elm Ave. Under investigation.

Break, 6:05 pm, 57 Newbury Ave. Under investigation.

Break, 11:12 pm, 85 E. Squantum St. Under investigation

Sunday, Dec. 15:

Break, 3:15 pm, 195 Burgin Pkwy. Under investigation

Break, 14 Watson Rd. Under investigation.

Services for Week: Total calls serviced-1188; Arrests made-63; Stolen Vehicles-19.

This past week several people have been bilked out of thousands of dollars by a telephone caller who claims to be a relative that needs the money to get out of trouble. If you receive any call of the above nature please call the Quincy Police Detective Bureau at 479-1212 extension 312 IMMEDIATELY. DO NOT attempt to deliver the money yourself.

If you have any information on any of the above crimes, or any crime, please call the Quincy Police Detective Bureau at 479-1212 ext. 312. You will not be required to identify yourself, but it could help.

St. Joseph's School Student Christmas Pageant Wednesday

Students at St. Joseph School presented their annual Christmas Pageant last night (Wednesday) at 7:30 p.m. in the G.T.N. Center of the school.

Christmas carols, readings, poems, and the Nativity scene were presented by grades K-8, under the direction of St. Joseph School faculty members.

The St. Joseph School Choir, under the direction of Sister Anne Judge, sang a special medley at the beginning and at the end.

All were welcome.

Donna Christopherson Receives Wheelock Degree

Donna Christopherson of North Quincy recently received a teaching-early childhood and elementary education masters degree from Wheelock College in Boston.

South Boston Savings, Strong, Conservative, Reliable, Profitable.

3 YEAR CERTIFICATE
ANNUAL RATE
6.30%
EFFECTIVE ANNUAL YIELD
6.49%
MINIMUM DEPOSIT $1000
Substantial Penalty for Early Withdrawal

A SOLID BANK!
• HIGH EARNINGS
• LOW EXPENSES
• HIGH DIVIDENDS

No other bank equals the hard work and solid management of this institution. It's not only the leader among banks...it's the choice of the people. Over the years thousands of customers have come to the bank seeking sound financial advice and they have received it.

That's why this bank is known as "Always The Leader".

Bank-By-Mail Postage Paid Both Ways

MEMBER FDIC and DIFM — ALL DEPOSITS INSURED IN FULL

South Boston Savings Bank is a wholly owned subsidiary of The Boston Bancorp.

Mail check to: South Boston Savings Bank, 460 West Broadway, South Boston, MA 02127 or call 268-2500.

NAME ____
ADDRESS ____
CITY ____ STATE ____ ZIP ____
AMOUNT ENCLOSED $ ____
SOCIAL SECURITY NO. ____

South Boston Savings Bank
ALWAYS THE LEADER

MAIN OFFICE 460 West Broadway South Boston 268-2500
NEPONSET CIRCLE 740 Gallivan Blvd. 825-9090
QUINCY OFFICE 690 Adams St. Lalan Square 479-9660
WEYMOUTH OFFICE 544 Main St. 337-1050
NEEDHAM OFFICE 355 Chestnut St. 449-0210
WEST ROXBURY 1833 Centre St. 323-6000

Council Approves Chretien Plan On Tax Classification

(Cont'd from Page 1)

"I'm disappointed," said Cahill. "We're forced to do this (raise taxes) because we passed a budget last year. Nobody up here (on the council) wants to do this. Nobody.

"First and foremost, I'm a homeowner in this city. I rent my business (Handshakes Cafe), and we business owners don't get any kind of a tax break.

"But when the cost goes up to the business person, the cost goes up for the consumer. There's no easy way around this. The question is, do we go for the short term solution (Sheet's plan) or the long term approach (Chretien's)?

"To keep the business rate down is best for the whole city. I don't want the decay that has begun in Quincy Square and other pockets of the business community to spread to residential areas. This help residents in the long run. The business owners are only asking for the opportunity to keep going, not a special break."

Nutley, however, disagreed with Cahill on his final point.

"That's what you're doing, is giving business a break and putting the burden on the residents, in simple and plain English," Nutley said. "There's no doubt that business people are hurting, but they're not hurting because of the Quincy tax rate, but the economy.

"If we do this (adopt the Chretien plan), we'll set a precedent. People will be asking for a difference every year, and we'll lose what we have now.

"The businesses will get by, unlike the homeowner who may not have the money in his pocket to do so. I firmly support the mayor on this."

Cheney, however, said he too sided with the Chretien plan.

"What people have to understand is that this is a vote to shift the burden, not whether or not to increase taxes," Cheney said. "It's unfortunate that we're pitted against one another for this particular vote.

"This (Chretien's) plan makes it more favorable to for businesses to come to Quincy. And the important thing is what businesses can do to supply jobs for the city.

"This is not a break for businessmen. I do this for jobs for residents in the City of Quincy."

DeCristofaro said he felt the residential taxes should only be raised as little as possible.

"To put one more dollar on the residents of the City of Quincy would be asking too much," said DeCristofaro. "I support business all that I can, but to add one dollar to the residents' taxes would be wrong. The mayor's plan is more fair."

Kolson, despite calling Chretien's plan "courageous," agreed.

"I support the mayor's position on this," said Kolson. "I think the chief executive officer of the city does have long term plans in mind, and the shift of responsibility for the tax burden must remain the same for now.

"It's that cursable, damnedable water sewer rate that is screwing everyone to the wall. I've talked with people who said they would be willing to share more of the burden if not for the sewer bill. They're stuck between a rock and a hard place."

A drop in property values has created the need to increase tax rates. The fiscal year 1991 total tax levy was $69.5 million. Through new growth and the increase allowed by Proposition 2 1/2 the FY 1992 tax levy will be $72.8 million.

Sheets said he was not at all disappointed by the council's vote.

"I wasn't lobbying against the City Council. If they chose to accept my recommendation that would be fine, and if not, that would be fine, too.

"They made their decision, and that's fine with me."

LEGAL NOTICE

COMMONWEALTH OF MASSACHUSETTS THE TRIAL COURT THE PROBATE AND FAMILY COURT
Norfolk Division
Docket No. 91P2791E1
Estate of MYRTLE R. SACCOACHE late of QUINCY In the County of NORFOLK

NOTICE

A petition has been presented in the above-captioned matter praying that the last will of said decedent be proved and allowed and that THOMAS STRATIS of BOSTON in the County of SUFFOLK be appointed administrator with the will annexed with surety on the bond.

If you desire to object to the allowance of said petition, you or your attorney should file a written appearance in said Court at Dedham on or before 10:00 in the forenoon on January 15, 1992.

In addition you should file a written statement of objections to the petition, giving the specific grounds therefore, within thirty (30) days after the return day (or such other time as the Court, on motion with notice to the petitioner, may allow) in accordance with Probate Rule 16.

Witness, Robert M. Ford, Esquire, First Justice of said Court at Dedham, the tenth day of December, one thousand nine hundred and ninety-one.

THOMAS PATRICK HUGHES
REGISTER OF PROBATE
12/19/91

LEGAL NOTICE

COMMONWEALTH OF MASSACHUSETTS THE TRIAL COURT THE PROBATE AND FAMILY COURT
Norfolk Division
Docket No. 91P2678E1
Estate of DAVID J. SHEEHAN late of QUINCY In the County of NORFOLK

NOTICE

A petition has been presented in the above-captioned matter praying that the last will of said decedent be proved and allowed and that JOHN J. SHEEHAN of CONCORD in the County of MIDDLESEX be appointed executor named in the will without surety on the bond.

If you desire to object to the allowance of said petition, you or your attorney should file a written appearance in said Court at Dedham on or before 10:00 in the forenoon on January 15, 1992.

In addition you should file a written statement of objections to the petition, giving the specific grounds therefore, within thirty (30) days after the return day (or such other time as the Court, on motion with notice to the petitioner, may allow) in accordance with Probate Rule 16.

Witness, Robert M. Ford, Esquire, First Justice of said Court at Dedham, the tenth day of December, one thousand nine hundred and ninety-one.

THOMAS PATRICK HUGHES
REGISTER OF PROBATE
12/19/91

LEGAL NOTICE

COMMONWEALTH OF MASSACHUSETTS THE TRIAL COURT THE PROBATE AND FAMILY COURT
Norfolk Division
Docket No. 91P2574E1
Estate of EVELYN A. YOUNG late of QUINCY In the County of NORFOLK

NOTICE

A petition has been presented in the above-captioned matter praying that the last will of said decedent be proved and allowed and that MARY CLAWSON of WEYMOUTH in the County of NORFOLK be appointed executrix named in the will without surety on the bond.

If you desire to object to the allowance of said petition, you or your attorney should file a written appearance in said Court at Dedham on or before 10:00 in the forenoon on January 8, 1992.

In addition you should file a written statement of objections to the petition, giving the specific grounds therefore, within thirty (30) days after the return day (or such other time as the Court, on motion with notice to the petitioner, may allow) in accordance with Probate Rule 16.

Witness, Robert M. Ford, Esquire, First Justice of said Court at Dedham, the second day of December, one thousand nine hundred and ninety-one.

THOMAS PATRICK HUGHES
Register of Probate
12/19/91

Mixed Reviews For Sheets' Quincy Plan

(Cont'd from Page 1)

to site new businesses or to relocate existing ones. After studying the city's strengths, the partnership, along with its hired personnel, would seek out such enterprises and provide support systems they require to make new ventures a successful reality.

It would also create programs to assist existing retail in difficult economic times, the plan states.

To fund the programs and fuel the partnership, members would pay $5,000 to $500 the first year, depending on the size of their business. Future contribution rates would be set by the members.

The city would contribute $300,000 annually from the federal Community Block Grant Fund.

While some of the local businessmen surveyed agreed with some of the mayor's proposals, virtually all agreed more action can be taken to aid the revitalization effort. Moreover, they said the city can make small scale improvements now to help the local economy.

One theme the businessmen echoed was tax incentives.

"They should be offering tax breaks and whatever else to fill up the empty spaces because that in turn will add to the retail base which will increase the city's tax base and raise more revenue," said Mark Bertman, chairman of the Quincy Business Council, and a member of the Quincy Partnership and Quincy Center Business and Professional Association's Board of Directors.

"They have to start talking about getting people in here who represent the good, hard-working middle class," said Bob Coleman who is also a member of the QCBPA Board of Directors.

QCBPA President Charles Ryder agreed tax incentives would help lure new business to Quincy. "In these tough economic times, it's not easy for anyone to open up a new store or business."

Councillor Tim Cahill, chairman of the council's Committee on Downtown Economic Development, also said tax incentives should be part of the revitalization effort. "We need tax incentives, zoning incentives and government infrastructure to get the downtown going again.

"In this economy, (the downtown) needs all the help it can get. We have to make the downtown worthwhile for investing."

Cahill, who said he had not received a copy of the mayor's plan as of Tuesday afternoon, agreed with the push for a commuter rail station and a crossway connector.

However, he said the station should be located at either the Quincy Adams or Quincy Center MBTA stations since the rail stop would serve as a transfer point for commuters using both the rail and Red Line.

Bertman, Coleman and Ryder agreed with the need for the rail station.

"If the choo choo train is going to come, let's get something for it. I can't believe they would let it go by without stopping to say hello," Coleman said.

Ryder added, "We absolutely need that station. For business and tourism it's essential we have a commuter rail station."

The crossway connector project drew support and opposition.

Cahill said he favors the connector provided the project does not disrupt business along Hancock St.

Ryder said the connector only makes sense if the Hancock Parking lot is developed. "A road to nowhere is a road to nowhere. I'd like to see something specific before running a road through there."

Coleman said he is against a connector, adding the project could spell the end of the downtown

"The downtown can't take the shock. It's gone through enough already. (The connector) would be the finish. Someone has to show me what the crossway is all about."

LEGAL NOTICE

COMMONWEALTH OF MASSACHUSETTS PROBATE AND FAMILY PROBATE COURT
Norfolk, ss.
No. 91D-1666-D1
CHAN QUOC TRAN
Plaintiff
vs.
SUMMONS BY PUBLICATION
HONG YING LI
Defendant

To the above-named Defendant:

A Complaint has been presented to this Court by the Plaintiff, Chan Quoc Tran, seeking to dissolve the bonds of matrimony.

You are required to serve upon Donald J. Bertrand, Esquire, plaintiff's attorney, whose address is 600 Pleasant St., Watertown, MA 02172 your answer on or before February 26, 1992. If you fail to do so, the Court will proceed to the hearing and adjucation of this action. You are also required to file a copy of your answer in the office of the Register of the Court at Dedham.

Witness, Robert M. Ford, Esq., First Judge of said Court at Dedham.

November 25th, 1991
THOMAS PATRICK HUGHES
REGISTER OF PROBATE COURT
12/12, 19/ 26/91

Robin Aide Named Assistant Account Executive At Devine & Pearson

Robin Ade was recently named assistant account executive at Devine & Pearson, a Quincy based advertising firm.

Ade is responsible for implementing client communication programs. Her duty includes managing the process of project planning, including budgets and schedules, while maintaining frequent client contact.

She is a recent graduate from Western New England College in Springfield where she obtained a bachelor's of science in business administration degree with a concentration in marketing and advertising.

'Educational Opportunities' Directory Available

The 1991-92 edition of "Educational Opportunities of Greater Boston for Adults" is now available. The directory lists continuing and adult education programs (nearly 8,000 courses at 250 schools) in Massachusetts.

The guide lists information on financial aid for adults, which schools give college credit for life experiences, and where people can earn college degrees on the weekend.

The directory costs $12.95 plus $2 shipping and handling ($1 each additional copy) and can be ordered from the Educational Resources Institute, 330 Stuart St., Suite 500, Boston, MA 02116 or by calling 426-0681 ext. 240.

People interested in information on a particular course or school may call the Higher Education Information Center. The Center is located at the Boston Public Library and provides free information and advice for planning education beyond high school. The toll-free phone number is 1-800-442-1181.

NEWSCARRIERS WANTED
Here's a chance to earn extra money by building a Quincy Sun home delivery route.
Telephone:
471-3100

CLASSIFIEDS

EVERYBODY'S MARKETPLACE

FOR RENT

HALLS FOR RENT
Newly Renovated
Sons of Italy Social Center
Golden Lion Suite
Capacity - 300
Venetian Room
Capacity - 140
Call 472-5900
TF

HALL FOR RENT
North Quincy K of C Building
5 Hollis Avenue
For information please call
328-5967

HALL FOR HIRE
Weddings, Showers, Meetings, Banquets
Elks Home, 440 E Squantum St. Quincy
472-2223
TF

HALL FOR RENT
(completely remodeled)
Houghs Neck Post No. 380, American Legion, 1116 Sea St
479-6149
TF

SHOOTERS PUB FOR RENT
Available for any occasion. A setting reminiscent of an Old English Pub. 4 antique Billiard tables, dart boards. For more information call
472-0771 1/30

HALL FOR RENT
Furnace Brook Golf Club. Small groups, 50-90. Contact Mal Holm
472-8466 2/6

STORE FOR RENT
Cheap Rent $495
(BAMT Parking Lot)
65 Billings Rd.
North Quincy
734-8172 12/19

APT. FOR RENT
Randolph: 2 bdrm. apt. condo. Good location. Spacious, no pets $600/month plus Utilities.
Available Now
Call
472-1745 12/19

PERSONALS

THANK YOU
ST. JUDE
V.S. 1/2

Sun Classified Ads Get Results

WANTED

WANTED TO BUY
Old woodworking tools, planes, chisels, surplus hand tools; all trades. Precision machinist tools. Also wanted: old books, paintings, frames, antiques, estate lots.
1-617-558-3839 TF

WANTED TO BUY FURNITURE-ESTATES
Highest prices for entire contents-attic to cellar. Also separate items-books, clocks, wicker, prints, glass, etc.
Call Alden 472-4917 12/26

WORK WANTED

UNEMPLOYED
Heating and Refrigeraton (HVAC) man looking for side work. 15 years experience. Low rates - all phases.
Please call 849-0348
12/19

HELP WANTED

MAKE $1000 A WEEK OR MORE
Over 400 companies need homeworkers now. Amazing recorded message reveals details. Call 328-8374 Ext. 22 12/26

MAKE $1000 A WEEK OR MORE
Over 400 companies need homeworkers now. Amazing recorded message reveals details. Call 323-8374 Ext. 22 1 2/19

LEGAL NOTICE

COMMONWEALTH OF MASSACHUSETTS THE TRIAL COURT THE PROBATE AND FAMILY COURT
Norfolk Division
Docket No. 91P2521E1
Estate of ROBERT FRANCIS DISALVO late of QUINCY In the County of NORFOLK

NOTICE

A petition has been presented in the above-captioned matter praying that the last will of said decedent be proved and allowed and that IRENE DISALVO of QUINCY in the County of NORFOLK be appointed administratrix with the will annexed without surety on the bond.

If you desire to object to the allowance of said petition, you or your attorney should file a written appearance in said Court at Dedham on or before 10:00 in the forenoon on January 8, 1992.

In addition you should file a written statement of objections to the petition, giving the specific grounds therefore, within thirty (30) days after the return day (or such other time as the Court, on motion with notice to the petitioner, may allow) in accordance with Probate Rule 16.

Witness, Robert M. Ford, Esquire, First Justice of said Court at Dedham, the eighteenth day of November, one thousand nine hundred and ninety-one.

THOMAS PATRICK HUGHES
Register of Probate

12/19/91

SERVICES

LARRY'S HOME REPAIR
- Carpenters
- Painters
- Decorators

General Contractor
20 Years Experience
Licensed • Insured
Interior-Exterior Painting
Scroll Ceiling
All Home Repairs
Small or Large
659-7471 328-8735
TF

LEGAL NOTICE

COMMONWEALTH OF MASSACHUSETTS THE TRIAL COURT THE PROBATE AND FAMILY COURT
Norfolk Division
Docket No. 91P2580GI

NOTICE OF GUARDIAN OF MENTALLY ILL

To JOSEPH CONSOLAZIO of QUINCY in said County and all persons interested in the estate of JOSEPH CONSOLAZIO and the the Massachusetts Department of Mental Health, a petition has been presented in the above-captioned matter praying that JAMES A. CONSO of QUINCY in the County of NORFOLK be appointed guardian of mentally ill with surety on the bond.

If you desire to object to the allowance of said petition, you or your attorney should file a written appearance in said Court at Dedham on or before 10:00 in the forenoon on January 8, 1992.

Witness, Robert M. Ford, Esquire, First Justice of said Court at Dedham, the twenty-seventh day of November, one thousand nine hundred and ninety-one.

THOMAS PATRICK HUGHES
Register of Probate

12/19/91

SERVICES

HEALY ROOFERS
- Tar and Gravel
- Shingles
- Gutters
- Repairs

'Flat Roof Specialists'
Jim Healy
471-2123 12/19

J&R Carpet & Upholstery Cleaning
2 Rooms $26
Sofa, Loveseat & Chair $69
Call for Estimate
268-6219 12/26

Painting & Wallcovering
by Ed Barr
The highest quality work performed neatly at reasonable rates. Free estimates, referrences available, over 18 years experience.
Call 479-3284 today 12/26

CLEANING
Old Fashioned Way
Home, Ofice, Apts.
Exc. Ref. Reas. Rates.
Marilda 436-6570 1/2

INSTRUCTION

WORD PROCESSING IS IN DEMAND!
Learn more quickly and thoroughly with private instruction! Call Word Connections (617) 849-8002 Leave Message All calls promptly returned. 12/19

MISCELLANEOUS

BINGO
North Quincy K of C
Wed., 7 pm - Hard Cards
Prizes-Snacks
Relaxed Atmosphere
Refreshments. Parking
Call 328-9822 2/13

SERVICES

EXPERT LAMP REPAIR & REWIRING
GRANITE LOCK CO.
472-2177
755 SOUTHERN ARTERY
QUINCY TF

LEGAL NOTICE

COMMONWEALTH OF MASSACHUSETTS THE TRIAL COURT THE PROBATE AND FAMILY COURT
Norfolk Division
Docket No. 91P2735E1
Estate of JUDITH A. BOLTON late of QUINCY In the County of NORFOLK

NOTICE

A petition has been presented in the above-captioned matter praying that the last will of said decedent be proved and allowed that DAVID W. NOVAK of QUINCY in the County of NORFOLK be appointed executor named in the will without surety on the bond.

If you desire to object to the allowance of said petition, you or your attorney should file a written appearance in said Court at Dedham on or before 10:00 in the forenoon on January 15, 1992.

In addition you should file a written statement of objections to the petition, giving the specific grounds therefore, within thirty (30) days after the return day (or such other time as the Court, on motion with notice to the petitioner, may allow) in accordance with Probate Rule 16.

Witness, Robert M. Ford, Esquire, First Justice of said Court at Dedham, the tenth day of December, one thousand nine hundred and ninety-one.

THOMAS PATRICK HUGHES
REGISTER OF PROBATE

12/19/91

SERVICES

A & T Vacuum
- 14.95 Overhaul Special on any vacuum
- Sewing machine repairing
- VCR repairing and cleaning
- Sharpening (scissors, knives, etc.)
- Oreck XL Vacuums
- Electrolux w/power nozzle $150
- Used Vacuum's $45 & up

27 Beale St.
Wollaston
479-5066

Your South Shore Headquarters For

Appliance Service
ON ALL MAJOR APPLIANCES

HANCOCK TIRE & APPLIANCE
115 Franklin St., So. Quincy
472-1710
TF

WALLPAPERING
Frank Montani
Highest Quality Workmanship and Service. Neat, clean, professiional; reasonable rates; ceilings painted. Please leave message 698-9472 2/6

RUBBISH REMOVAL
Complete cleanouts-attics-cellars-garages-yards. Removal of appliances-boilers-oil tanks-water heaters. Fast Service-reasonable 472-0877
1/9

Carpet & Upholstry Cleaning by JK&K
- Dry Foam Method
- Cleans Deep Down
- Drys faster than steam

Call anytime 471-6319 12/26

Save Gas and Money Shop Locally

The Quincy Sun

MAIL TO: THE QUINCY SUN, 1372 Hancock St., Quincy, MA 02169
PAYABLE IN ADVANCE. Payment must accompany order.

RATES

1 WEEK	☐ $5.00 for one insertion, up to 20 words, 10¢ for each additional word.
3-7 WEEKS	☐ $4.60 per insertion up to 20 words for 3-7 insertions of the same ad, 10¢ each additional word.
8-12 WEEKS	☐ $4.30 per insertion up to 20 words for 8-12 insertions of the same ad, 10¢ more each additional word.
13 WEEKS OR MORE	☐ $4.00 per insertion up to 20 words for 13 or more insertions of the same ad, 10¢ each additional word.

INDEX
- ☐ Services
- ☐ For Sale
- ☐ Autos
- ☐ Boats
- ☐ For Rent
- ☐ Wanted
- ☐ Help Wanted
- ☐ Pets, Livestock
- ☐ Lost and Found
- ☐ Real Estate For Sale
- ☐ Real Estate Wanted
- ☐ Miscellaneous
- ☐ Work Wanted
- ☐ Antiques
- ☐ Coins & Stamps
- ☐ Rest Homes
- ☐ Instruction
- ☐ Day Care
- ☐ Personal
- ☐ Electrical & Appliances

☐ Enclosed is $_____for the following ad to run _____weeks in The Quincy Sun

COPY:_____

_____

_____

_____

NO REFUND WILL BE MADE AT THIS CONTRACT RATE IN THE EVENT OF CANCELLATION.
DEADLINE: MONDAY, 5:00 P.M. PLEASE INCLUDE YOUR PHONE NUMBER IN AD.

Suburban Grand Slam Credit Card
Unreal Credit Terms

Suburban
TV & APPLIANCE CENTERS
"SERVICE IS OUR BUSINESS!"

SALE DATES: DECEMBER 18, 19 & 20th

3-DAY CHRISTMAS TV & ELECTRONICS BLOWOUT!...

WEDNESDAY, THURSDAY & FRIDAY ONLY!

SUPERSTORE DISCOUNTS

Holiday Extravaganza Now In Progress
EVERY TELEVISION & VCR ON SALE!

Samsung® 13" Color TV — SAVE $60 — **$168**
Model #TC3157
•Rotary Tuner
•VHF/UHF Antenna
•Color Adjustments

Samsung® 19" Color TV — SAVE $70 — **$194**
Model #TC9157
•Rotary Tuner
•VHF/UHF Antenna
•Color Adjustments

Zenith® 19" Deluxe Remote Color TV — SAVE $80 — **$268**
Model #SJ7935
•178 Channels
•On Screen Menu
•A/V Input Jack for Easy Hookup of VCR or Video Games

Toshiba® 20" Remote Color TV — SAVE $60 — **$288**
Model #CF2026
•Remote Control
•Color Adjustments
•A/V Input

Zenith® 20" Remote Color TV — SAVE $70 — **$298**
Model #SS6045
•Auto Channel Programming
•On-Screen Menu Displays
•A/V Input Jacks

Samsung® 20" Stereo Color TV — SAVE $70 — **$288**
Model #TC2065
•MTS Decoder with DBX Noise Reduction
•Variable Audio Output Jack
•Dual Antennae Inputs

Mitsubishi® 20" Remote Color TV — SAVE $$$ — **$338**
Model #CS2002
•Black Matrix Picture Tube
•181 Channel Cable Ready
•Full Function Remote Control

Sony® 19" Stereo Color TV — SAVE $70 — **$378**
Model #KV19TS20
•Trinitron Picture Tube
•Video/Stereo Audio Input
•Built-In Stereo Speakers

• VIDEO CASSETTE RECORDERS . . .

Shintom® Full-Featured VCR — SAVE $90 — **$158**
Model #VCR560
•2 Heads
•Remote Control
•Full Functions

Sylvania® Remote 2-Head VCR — SAVE $100 — **$198**
Model #VC4310
•On-Screen Programmable
•155 Channel Cable Ready Tuner
•Time Search

Samsung® 2-Head VHS-VCR — SAVE $80 — **$218**
Model #VR3711
•On-Screen Programming
•181 Channels
•Remote Control

BLOWOUT SPECIAL! SAVE $150
Samsung® 13" TV/VCR Combo — **$398**
•13" Picture Tube
•Full Function VCR
•Unified Remote

Quasar® 2-Head VHS-VCR — SAVE $70 — **$228**
Model #VH200
•Full Featured
•On Screen Programming
•Remote Control

Incredible In-Stock Selection . . . All At Superstore Discounts!

Samsung® 27" Stereo Color Monitor — SAVE $130 — **$468**
Model #TC2750
•181 Channel Cable Ready Tuner
•Multiple A/V Inputs and Outputs
•Dual Antenna Inputs

Mitsubishi® 26" Stereo Color Monitor — UNREAL PRICE! — BONUS $150 OFF
Model #CS2610
•Black Matrix Picture Tube
•Video/Stereo Inputs
•Unified Remote Control

Mitsubishi® 27" Stereo Color Monitor — SAVE $120 — **$698**
Model #CS2710
•Diamond Vision II Tube
•On-Screen Adjustments
•Unified Remote Control

UNBELIEVABLE PRICE
Toshiba® 32" Stereo Color Monitor — SAVE $400 — **$1288**
•32" FST Picture Tube
•181 Channels
•A/V Jacks

Massive Selection of Big Screen TV's With Guaranteed Lowest Prices!!!

SUBURBAN'S DISCOUNT COUPON
BONUS $250 OFF
REGULAR PRICE ON ALL MITSUBISHI® BIG SCREENS 35" OR LARGER

Suburban
TV & APPLIANCE CENTERS

N. WEYMOUTH
252 BRIDGE STREET
ROUTE 3A
(617)
337-4300

HANOVER
1095 WASHINGTON ST.
ROUTE 53
(617)
826-3700

PLYMOUTH
91 CARVER ROAD
ROUTE 44
(508)
747-4700

FREE DELIVERY!

OPEN MONDAY thru FRIDAY 9 'til 9 • SATURDAY 9 'til 6 • SUNDAY NOON 'til 5 • HANOVER STORE OPEN SATURDAY 9 'til 9
PLYMOUTH STORE OPEN MONDAY thru FRIDAY 10 'til 7 • SATURDAY 9 'til 6 • SUNDAY NOON 'til 5
Note: Some art may not depict actual item and is used for display only. We are not responsible for typographical errors.

THOMAS Crane Public Library
Box 179
Quincy, Mo. 63469

SEASON'S GREETINGS

The Quincy Sun

VOL. 24 No. 14 Tuesday, December 24, 1991 30¢

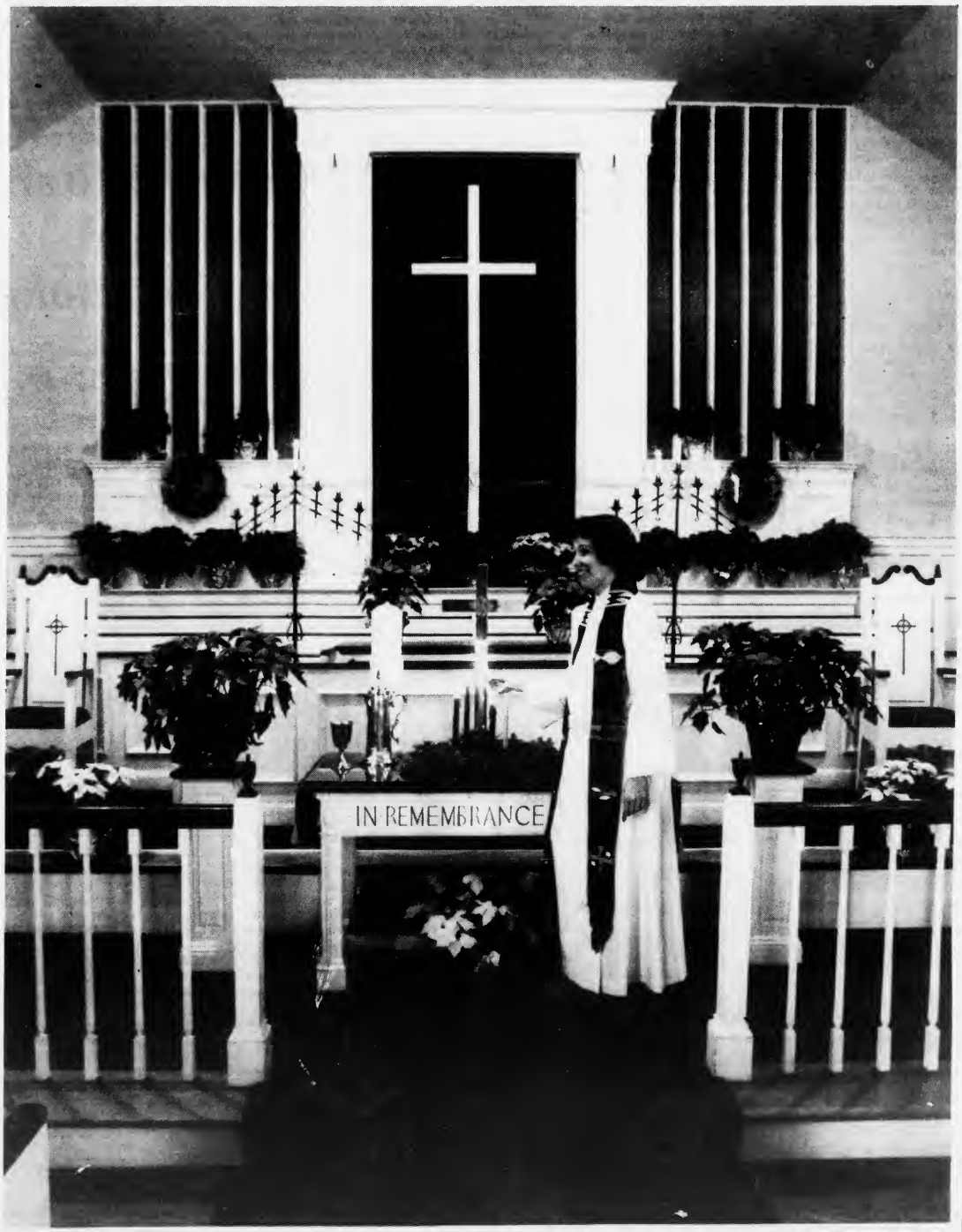

THE SPIRIT OF CHRISTMAS--Rev. Kathleen Graves, co-pastor of the Covenant Congregational Church, 315 Whitwell St., Quincy, lights the Christmas candle in front of the church sanctuary decorated with poinsettias, wreaths and candles.
(Quincy Sun photo by Tom Gorman)

New Trustees Hold First Meeting

Woodward School Officials Optimistic About The Future

By ROBERT BOSWORTH

Officials at the Woodward School in Quincy, troubled by financial problems and a bitter legal rift in recent years, hope the school has turned the corner and will see better days now that those problems are history.

Headmaster Marshall Litchfield and Rev. Sheldon Bennett, chairman of the new board of trustees, say other school officials and trustees are optimistic about the future because they will have more control of the school's governance. With a new governance structure, trustees and school officials can now concentrate on improving the 97-year-old educational institution as well as boosting morale and school finances.

The first step in the school's new direction took place in September when the City of Quincy and the school settled a six-year lawsuit regarding the school's management. A judge approved a $400,000 settlement between the city and the school.

The city, which has paid $250,000, will pay the remaining $150,000 to the school next July.

Litchfield said the money will help the school regain its financial footing.

"The settlement allowed us to take care of some incumbencies. If enrollment goes up, we can run a balanced budget and be on a level playing field.

"It's been a struggle but this could be the year that we turn the corner," he added.

Of equal importance, Litchfield and Bennett said, is the school's new board of trustees made up of members of the Woodward School "community." The court-approved board replaces an outdated and in recent years ineffective governing structure comprised of two boards: a board of supervisors and a board of supervisors.

The board of managers, comprised of a panel of city officials, was responsible for overseeing Woodward's financial assets that once included more than 200 acres of Quincy land left by Dr. Ebenezer Woodward when he died in 1869.

The board of supervisors was made up of local clergy with authority over educational issues at Woodward.

Over the last decade, members of the two groups hardly spoke.

"Based on what I've seen, the two boards never met and never worked together. It was a longstanding source of frustration," Litchfield said.

"(The two boards) may have made sense in 1869 but it's not the way to run an independent school in 1991," Bennett added.

In 1986, trouble between the two boards surfaced publicly when their different authoritative roles compounded the school's budget problems. Former Mayor Francis McCauley asked the Norfolk County Probate Court to clarify the authority of the two boards.

The case dragged on and three years later, McCauley asked for a seven-year accounting of school finances. He complained the supervisors had no right to permit then headmaster Robert. L. Johnson to borrow money to keep the school operating.

The supervisors filed a counter suit of $5 million against the city and board of managers, charging the city had mismanaged the Woodward will.

After Mayor James Sheets was inaugurated, Bennett and other supervisors approached the mayor to reach a settlement. Bennett suggested a settlement calling for one board of trustees to manage the school. Sheets agreed.

"(Sheets) was interested in solving the litigation as well as what is best for the Woodward School. It's part of the city's culture and tradition. He felt it was important for the school to have a shot at succeeding as an independent school," Bennett said.

Litchfield also praised the mayor. "He supported a solution (to the suit). He

(Cont'd on Page 22)

WOODWARD SCHOOL new board of trustees recently met for the first time, marking the beginning of a new era at the 97-year-old Quincy institution. Front, from left, Rev. Alicia Corea, Rev. Jim Kimmell, Ruth Paven, Marie Gunderson, Deanna Seymourian and Louise Randall. Back, Martin Gordan, Ernest Lorandeau, Mayor James Sheets, Rev. Sheldon Bennett, chairman; Bob Johnston, Bob Raymondi and Marshall Litchfield.

(Quincy Sun photo by Tom Gorman)

Suggested As Weapons Deterrent

QHS Students, Staff Feel No Need For Metal Detectors

By STEVE KAVANAGH

"I feel safe here. Quincy High is a good place to be," said Quincy High School senior Alex Mak, 17.

Students and staff at the high school agree that there is not presently a need for metal detectors at the high school.

Last week School Committee member Mary Jane Powers said that the possibility of using metal detectors should be considered at the high schools and middle schools to deter students from bringing guns and knives to school.

Quincy High School has been in the spotlight this year because of weapons related incidents. In October, two freshmen and a sophomore were arrested, two for carrying guns and one for selling a gun. In November, a student was suspended for bringing bullets to school. And this month, a student was stabbed in the leg by a 15-year old student outside the school during a fight at lunch time.

At Central Middle School a student was stabbed with a hypodermic needle in October and last month a student at North Quincy High School was allegedly threatened by another student with a knife.

Quincy High principal Lloyd Hill said the problems at Quincy were "isolated incidents."

"I don't think there is any pattern to it (the incidents)," Mak said.

Hill said he is against installing metal detectors at the school. "It's not the time for that. I would support it if conditions warrant it. But I don't think we're at a point to take such a drastic measure," he said.

"I know there is a problem but I don't think it affects my safety," said Quincy junior David Flaherty, 16. "But it disturbs me that kids are carrying guns to school."

"There are certain bad apples in the bunch. It's like that at every school," said senior David Jolley, 17. He said the problems have involved underclassmen and not members of the senior class.

"I think the younger crowd is doing it (carrying weapons) more," Jolley said.

"I'm sorry to say I do see it as a trend," said Superintendent of Schools Dr. Robert Ricci. "The issue of weapons is a terrible problem in our big cities. If we don't strongly discourage it (carrying weapons) in Quincy we'll be in big trouble in the future."

Ricci, who previously served as Superintendent in Providence, R.I., said he will recommend using some of the same measures towards the problem here in Quincy.

"We stemmed it in Providence because we got right on top of it," Ricci said. He said he will release a comprehensive program on security in January.

Ricci said he too is against installing metal detectors. "Once you've put metal detectors in you make it clear that school is an unsafe environment."

He also said that there are many problems with the practicality of metal detectors. "We are looking at the use of walkie-talkies, camera to monitor certain areas and other things which I can't talk about," he said.

Ricci said two new security officers are being added--one at each high school and that he would like to see a bigger security staff

Hill said he welcomes the hiring of a new security officer at the school. Quincy presently has two security officers and North has one.

"I think that is definitely needed. We have always been understaffed... I've said that for years. We need an adult presence around the building in addition to our teachers in the classrooms. We're only talking about one (new security guard) here and one at North Quincy. We need several."

Hill said he would like to see a new style of security officer at the schools. He said there is a need for a young, intelligent security guard who would serve more in a supervisory/counselor supportive role than in an enforcement role.

Quincy High social studies teacher Jack Scanlan said, "The best defense is to provide good role models who can teach students how to resolve conflicts."

Scanlan agreed with Hill that a younger security force which interacts with students is a good idea. "There may be a place for that (metal detectors) at some point, but there are other things we can do first."

Scanlan said younger staff is needed because they relate better to students. He said an "age gap" has been created in recent years between students and teachers which he attributes to Proposition 2 1/2.

School Committeeman

(Cont'd on Page 24)

Quality Printing at a Reasonable Price.

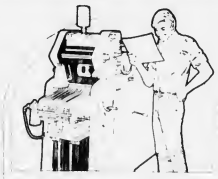

We have computerized our typesetting department and we're expanding our printing division.

We Specialize in:
Program Books, Brochures, Newspapers, Newsletters, Political Flyers, Tickets, Stationery, Envelopes and Typesetting.

The Quincy Sun

1372 Hancock St., Quincy Square
471-3100

If They Could Have One Wish Come True -- Pages 10-19

Helping Hands Extended

Over 500 Needy Families Homeless Aided At Christmas

By MICHAEL WHALEN

Approximately 500 Quincy families will enjoy a brighter and more festive holiday season thanks to the efforts of local charitable organizations that are once again coordinating their efforts to make this a better Christmas for the city's needy.

These organizations, through the generosity of area residents, churches, schools, companies and other groups, will be giving food, toys and other gifts to those who are less fortunate despite these trying economic times.

And this is not the first time; rather, these efforts are part of what could almost be described as a yearly routine for those in the City of Quincy who annually donate their time and services to make Christmas a day to remember to people who might otherwise have no reason to celebrate.

Mike McArdle, Exalted Ruler of the Quincy Lodge of Elks, says it really isn't difficult at all to get his fellow Elks involved in the spirit of giving.

"They're glad to do it," said McArdle. "This is one of the things you don't have to beg the brothers to do. They get a warm feeling out of it, too."

The Elks donated over 150 baskets of food to needy people throughout the entire city. McArdle said that this number is up from last year, when the Elks gave out "about 120" baskets.

"It's a lot of work," McArdle said. "We've been receiving requests by mail and on the phone since November from needy families."

The baskets, which included a full turkey dinner including potatoes, vegetables, cookies and egg nog, were distributed Sunday morning by about 50 Elks members who donated their time to make sure the baskets were delivered promptly.

The food came from Roxie's Supermarket, which has also been helpful to the Elks in past years by opening on Sunday and having everything ready to be distributed throughout the city.

McArdle said most of the praise belongs to the two chairmen of the Elks' Christmas Committee, Terry Cullen and Colin MacLeod, who coordinated the Elks' efforts in the food distribution.

"They put in a tremendous amount of time towards the effort," said McArdle.

Another organization putting in a lot of time towards helping the city's needy is Father Bill's Place, a local shelter for the homeless. Laurie Boisbert, the food service coordinator at the shelter, says that a special dinner will be served Christmas Day from 1 to 4 p.m. at the Central Baptist Church on the corner of Washington and Foster Sts.

"It's a traditional Christmas meal, with all the fixings and

(Cont'd on Page 24)

DECORATING DUO--Lucy Ross and Matthew Daylor place ornaments, which they made themselves, on the Christmas Tree at United First Parish Church.

Tobin Appointed To Special Coastal Storm Committee

Rep. Steve Tobin has been appointed by House Speaker Charles Flaherty to a special House committee to investigate the damage to the coastline caused by the October Northeaster storm.

"I am pleased to be selected by the Speaker to address this critical issue," Tobin said. "We need to look into the ongoing cleanup efforts in order to maximize reimbursement for Quincy as well as the other communities affected."

Other committee members include Rep. Frank Hynes (D-Marshfield), Rep. Mary Jeanette Murray (R-Cohasset), Bruce Tarr (D-Gloucester), Eric Turnkington (D-Cape and Islands), Bruce Tarr (D-Gloucester), Robert Lawless (D-Orleans) and Edward Clancy (D-Lynn.)

Expert DRY CLEANERS
TEL 328-1700
FASHION QUALITY CLEANERS
LAUNDRY - DRY CLEANING - ALTERATIONS - STORAGE
WEDDING GOWNS A SPECIALTY
PETER LIO
OWNER
67 BILLINGS RD.
NO. QUINCY, MASS.

Real Estate Update

Steve Fitzpatrick

QUICK SALE QUERY

QUESTION: I listed my home with a Realtor on a Friday and he had it sold on Saturday. Do you think he really earned his fee?

ANSWER: He certainly has! In fact, more so than the broker who would take several months to close the same sale. If it were the other way around, you would be asking the same question. A quick sale is not a matter of luck or lack of effort. Your Realtor has built up a bank of excellent prospects through hundreds of hours of phone calls, showing homes, interviews and advertising. He has tapped this bank. He has done his homework and made a big investment that has paid off -- FOR YOU!

When a REALTOR MAKES A QUICK SALE it is rarely a matter of luck!

★★★★★★★★★★★

For all Your Real Estate Needs
QUALITY REAL ESTATE
770-3885
49 Franklin Street
Quincy, MA 02169
We're here to help you.

Please!!!

Don't Throw Your Christmas Tree Away!
Quincy Evergreen Program wants to make a swap with you!
This tree for a living tree

BRING YOUR TREE FOR MULCHING

Weekdays
Dec. 26, 1991 to Jan. 10,, 1992
Saturdays
Dec. 28, 1991 to Jan. 4, Jan. II, 1992
10 am - 2 pm

at the

Park and Recreation Facility
100 Southern Artery
(next to Adams Field)

Receive a coupon entitling you to receive a live 18-inch "Evergreen" in April, 1992 to plant on your property or to be donated for plantings throughout the City.
You can also bring your used gift wrapping paper in for a coupon
For Quincy Residents Only

Information: 773-1380
Ext. 301

Quincy Evergreen Program
James A. Sheets, Mayor
J,M. Cashman, Inc., Sponsor
Leo J. Kelly, Chairman

OPINION

The Quincy Sun

USPS 453-060
Published weekly on Thursday by
The Quincy Sun Publishing Co., Inc.
1372 Hancock St., Quincy, Mass. 02169

Henry W. Bosworth Jr., Publisher
Robert H. Bosworth, Editor

30¢ per copy. $12.00 per year by mail in Quincy
$14.00 per year by mail outside Quincy. $17.00 out of state

Telephone: 471-3100 471-3101 471-3102
Second class postage paid at Boston, Mass.

Postmaster: Send address change to:
The Quincy Sun, 1372 Hancock St., Quincy, Mass. 02169

The Quincy Sun assumes no financial responsibility for typographical errors in advertisements but will reprint that part of an advertisement in which the typographical error occurs

Readers Forum

Navy Expresses Thanks For Support Of Lexington

Editor, The Quincy Sun:

I would like to thank Mr. Harvey Kertzman of 450 Quincy Ave. for his letter expressing support of the City of Quincy, Massachusetts, to obtain the USS Lexington (AVT-16) for display as a naval museum. I am responding for Secretary Garrett.

As you know, we have been working very closely with the City of Quincy to develop the necessary information to support their application for the ship. You can be assured that the Navy is giving this selection the most careful consideration.

Thank you for your interest in the Navy. If I can be of further assistance, please let me know.

David W. Thomas
Captain, U.S. Navy
Director, Congressional
and Public Affairs

'Dismayed' By St. Gregory School Closing

Editor, The Quincy Sun:

Sitting down several times to voice my dismay at the sudden and unexpected closure of my school, I decided to use verse as my vehicle for expression.

St. Gregory's High
School will close in June,
The most simple and
expedient way,
A pioneer teaching the
integrated way.

No fancy courses, just
the basic skills
For Life and Learning,
both meant to fulfill,

And learning Service to
the community,
We study hard with
plans to earn a Degree.

St. Gregory High School
will close in June,
The most simple and
expedient way,
We're told too small to
count, too much to pay.

With hopes of plans to
merge and stay alive,
And working, talking
*were the twenty-five.**

Concerned for what was
best for all their needs,
One hundred forty-
*two,** where all succeed.*

St. Gregory High School
will close in June,
The most simple and
expedient way.
So take the building,
desks and chairs and books,

And store them, waste
them--empty cold and dry,
Our spirit will not
wilter, bend or die;
For all of us will grow
and learn and live,
But never stop, forget
our pain--forgive.

St. Gregory High School
will close in June,
The most simple and
expedient way.

(*Faculty and Staff;
** The Student Body)

I want to thank the Sisters of Notre Dame, my teachers for some 12 years, who instilled in me a love for learning. But, more especially, I want to thank my own students over the past 14 years, (from St. Gregory Elementary and High Schools) who have taught me more about life and living than any text book.

Corinne Merritt (Kramer)
Faculty Member (14 yrs.)
Alumnus Class of 1968

BUY UNITED STATES SAVINGS BONDS

Sunbeams

By Henry Bosworth

Ward 1 Mayoral Champ

Former Mayor Frank McCauley would like a little equal time for Ward 1 on the subject of ward councillors.

McCAULEY

First of all, he would like you to know that Ward 1 has as many living former ward councillors as Ted DeCristofaro counted in Ward 2 in last week's column.

And secondly, seven Ward 1 councillors went on to become mayor — more than any other ward in the city.

McCauley says it is actually a three-way tie for most living former ward councillors with Wards 1, 2 and 5 all with five.

Ward 2's were listed here last week starting with Carl Anderson (elected 1943) and including William Papile, Joseph LaRaia, Clifford Marshall and Dan Raymondi.

Ward 1's five are: Charles Shea (1960-63), McCauley (1964-67), Edward Graham (1968-73), Leo Kelly (1974-84) and Michael Cheney (1984-89) who is now a councillor at-large.

"And, did you know," asks McCauley, "that not one ward councillor has been defeated for re-election since 1920?"

Ward 5's five living former ward councillors: George Burke (1960-63), Walter Hannon (1964-1971) William Delahunt (1972-73) Warren Powers (1974-77) Steve McGrath (1978-89).

Wards 3 and 4 each have four former living ward councillors and Ward 6 will when Tom Nutley leaves office in January.

Ward 3's four: James McCormack (1960-63), John Koegler (1964-1971), Ted McLelland (1972-73), John Lydon (1974-87).

Ward 4's four: Christian Burkard (1938-1940), George McDonald (1960-67), Albert Barilaro (1968-1973), James Sheets (1974-89).

Ward 6's three former living ward councillors are Tom Gilmartin (1945-48), Dennis Harrington (1974-77), Joanne Condon (1978-85). Nutley, who was elected in 1985 will join the "former" ranks in January when he is succeeded by Bruce Ayers.

The seven **Ward 1** councillors who went on to become mayor, McCauley notes, are:

Charles Francis Adams elected in 1896, Joseph Whiton (1917), Perley Barbour, (1925), Tom McGrath (1927), Tom Burgin (1935), . David McIntosh (Plan E, 1952) and McCauley, (1982).

Ward 3 and Ward 5 are tied for runner-up mayoral honors with three each.

Ward 3's: James Thompson, (1906) Charles Ross (1934) and Amelio Della Chiesa (1958).

Ward 5's: Henry Fairbanks, (1890) Charles Byrant (1902), Walker Hannon (1972).

Ward 2 and Ward 4 have two mayors each. **Ward 2's** Eugene Stone (1912) and Joseph LaRaia (1976). **Ward 4's:** William Shea (1910) and James Sheets (1990).

McCauley, who is a Quincy history buff, notes that no Ward 6 councillor has ever gone on to become mayor. (Incoming Bruce Ayers has the next shot at it).

McCauley's political career, by the way, spanned 22 years including Ward 1 councillor, councillor at-large, school committee and four terms as mayor.

And, the history buff himself has a unique spot in Quincy's history: he is the only person to be elected to those four offices.

Ted DeCristofaro hopes to have a special recognition night in February for the five former living Ward 2 councillors.

McCauley muses: "Ted, how about being a good neighbor and invite the boys from Ward 1 as guests that night?"

Christmas Tree Recycling Dec. 26-Jan. 11

By STEVE KAVANAGH

Don't throw those Christmas Trees away!

The Quincy Evergreen Program gets underway Thursday, Dec. 26.

The program is a chance to swap your Christmas Tree for a live 18-inch Evergreen tree. The idea behind the program is to save the city on landfill costs while at the same time beautifying the city with new trees.

The program was a big success in its first year as over 2,600 trees were recycled, according to Leo Kelly, chairman of the program.

"We're hoping to do better than last year. We're hoping more people get involved," said Kelly, the founder of the program. "The city saves money and there are positive results for the environment. We win both ways."

The city turns the trees into mulch for fertilizer for city-owned land. Quincy also benefits by not having to pay the cost of disposing the trees at a landfill.

"We save on the landfill cost and these trees don't break down easily," Kelley said

Quincy residents can bring their trees to the Park and Recreation Facility, 100 Southern Artery, (next to Adams Field) weekdays through Jan. 10 and on the following Saturdays, Dec. 28, Jan. 4 and Jan. 11, from 10 a.m. to 2 p.m. Gift wrapping paper may also be dropped off for recycling.

When participants turn in their Christmas Tree they will be given a coupon for a live tree which may be picked up in April.

"The trees may be planted on resident's own property or they may be donated to the city of Quincy for planting on city property," Kelly said.

J.M. Cashman, Inc., of Quincy is the sponsor of the program. Cashman picks up the tab for the new trees and the cost of flyers publicizing the program. Flyers are being distributed around the city where Christmas Trees are being sold and will be sent home with school children.

Medically Speaking

by Michael M. Bakerman, M.D., F.A.C.C.

AN ALTERNATIVE TO HYSTERECTOMY

The hysterectomy has been called one of the most over-performed of surgeries. At least 500,000 women will have the operation to remove their uterus this year. For some, the choice is clear, as when the uterus has become malignant. For others, the procedure is the last resort to treat an otherwise healthy organ that is producing painful, abnormally heavy bleeding. A faster, less expensive as well as less drastic procedure called endometrial ablation may be the answer for some of these women. Doctors draw an electrified tool along the lining of the uterus, destroying the cells that produce the monthly lining. Risks include the possibilities of sterilization or a perforated uterine wall.

P.S. Some 50 percent of all hysterectomies are performed solely to stop bleeding caused by hormonal imbalance or benign growths.

If you have any questions about the advisability of a hysterectomy, call your doctor, or call us at COMPREHENSIVE CARDIAC CARE. We'll answer your questions or refer you to another medical professional. We specialize in the treatment of heart problems, hypertension and cholesterol. Office hours are by appointment at 101 Adams St., Suite 24, in Quincy. Phone 472-2550. I am affiliated with Quincy Hospital and South Shore Hospitals. Happy New Year!

Sun 'Citizen Of The Year' Nominations Deadline Saturday

The deadline to submit nominations for *The Quincy Sun's* seventh annual "Citizen of the Year Award" is Saturday, Dec. 28.

Established in 1985, the award recognizes an individual for outstanding community service or a special achievement. Sun readers have the opportunity to nominate the person they feel is the most deserving.

After nominations close Dec. 28, a judging panel with be selected to make the final choice from the nominations submitted. A nomination ballot to help the selection process in on Page 5 of this week's issue of The Sun.

If you know of someone you would like to see recognized with this award, fill out the form and mail it to:

Citizen of the Year
The Quincy Sun
1372 Hancock St.
Quincy, MA 02169.

Nominations should be postmarked not later than Dec. 28.

See Ballot Below

Nominations can also be dropped off at The Sun office at the above address no later than Dec. 28.

Those submitting nominations should identify themselves. They can also attach to the ballot a letter describing in more detail the reason for the nomination.

Nominees can be someone in elective office, a member of an appointed board, a clergy member, a teacher or school administrator, a police officer or firefighter, someone in the business community, a sports figure or someone next door who has given freely or his or her time to a worthy project or cause.

The name of the winner will be announced in the Quincy Sun in January.

Here is an opportunity for our readers to voice their opinion as to who deserves to The Quincy Sun's "Citizen of the Year" for 1991.

Last year, Gerald Gherardi of Quincy was honored for his contributions to charities and service organizations over a half century. He was selected from 41 nominations submitted by Quincy Sun readers.

Gherardi received the award at a reception held at the Quincy Sons of Italy Social Center. The event was attended by nearly 100 persons, including family, friends and city officials.

The first recipient was Tony Siciliano, deputy director of Quincy Emergency Management (formerly Civil Defense). He was chosen from 31 nominees.

Ruth Wainwright of Houghs Neck, a long-time community volunteer, was named the winner in 1986. She was chosen from 43 nominees.

The third award was presented posthumously to the late Richard J. Koch Sr. who was active in many charitable and community causes for four decades.

The 1988 recipient was Martin Finnegan, athletic director for Quincy public schools. Selected from 38 nominees, Finnegan was recognized for coordinating Project Impact, ann innovative program which trains teachers and adults to help youths deal with drug, alcohol and other peer problems.

Those nominated the past six years are eligible to be nominated again this year. Since this is not a popularity contest, a person receiving the most nominations is not necessarily sure of being the final winner.

Anyone nominated just once has an equal chance to being named the final winner.

Central Middle Students 'Share And Care'

The Central Middle School Student Senate continued its Adopt-a-Family Project this year with the theme "Central Cares and Shares."

Students held various fundraisers to buy clothes for four families in need of winter outfits.

The entire school participated in supporting the fundraisers including craft and bake sales, Hat Day, photograph's, etc.

The program included an educational aspect as well. The students did the actual shopping for clothes. The students had to shop withing a budget.

Central teachers Camille Courtney, Linda Lew-Hanson, Patricia Drew, Jean Healy, Lucy Baker and William McWeeny assisted students with shopping.

Four Blood Drives Here In January

The American Red Cross South Area will conduct four blood drives in Quincy during January.

Dates and locations are:

•Saturday, Jan. 11, 8:30 a.m. to 1:30 p.m., Masonic Lodge, Hancock St., Quincy Center.

•Thursday, Jan. 23, 12 to 5 p.m., Eastern Nazarene College, 3 East Elm Ave., Wollaston.

•Monday, Jan. 27, 1 to 7 p.m., Quincy Point Congregational Church, 444 Washington St., Quincy Point.

•Tuesday, Jan. 28, 10 a.m. to 3 p.m., South Shore Bank, 1400 Hancock St., Quincy Center.

NEWSCARRIERS WANTED

Here's a chance to earn extra money by building a Quincy Sun home delivery route.

Telephone: 471-3100

WELCOME WAGON WANTS TO VISIT YOU WITH GIFTS

ALL FREE TO YOU

If you've become engaged, are a new parent or moved, I'd like to call on you with gifts in my basket, information and cards you can redeem for more gifts at local businesses. Free to you and a helpful way to learn answers to your questions.

BARBARA MENDEZ
479-2587
Welcome Wagon

The Quincy Sun

'Citizen Of The Year Award' 1991

I would like to nominate
(Please type or print neatly)

_____

for the 1991 Quincy Sun "Citizen Of The Year Award"
I believe he/she deserves this award because:

_____
_____
_____
_____
_____

Submitted by:
Name _____
Address _____

Fill out form and send (or bring) to:

The Quincy Sun
1372 Hancock St., Quincy, MA 02169

NOMINATION DEADLINE
Saturday, Dec. 28, 1991

Quincy's Yesterdays

City Council Rejects Private Ambulance Service For City

Dec. 25-31
1952
39 Years Ago

The City Council turned thumbs down on a proposal, endorsed by City Manager William J. Deegan Jr., to turn most of the city's ambulance service over to a private contractor.

Under the proposal, the South Shore Ambulance and Oxygen Service would have handled private patients while the police vehicle would have taken accident, emergency and welfare cases.

The contractor agreed to carry private patients at $8 a trip and also volunteered to make other runs at $5 a trip.

KING DENIES SALE PLAN

Delcevare King denied a report that he was willing to sell a six-acre section of his estate at 270 Adams St. for $55,000 as the site of the proposed Furnace Brook School.

"I am absolutely convinced," said King, "that the school should be located on the other side of Adams St. and I am opposed to their taking our property and feel sure they will not."

However, he added, "if it works out that this property is taken by eminent domain, I will not require more than 25 percent above the assessment, that is, $55,000."

FUNDS TAKEN ILLEGALLY

Probate Judge James F. Reynolds ruled that Quincy had taken $21,773 illegally from the operating fund of the Woodward School for Girls and must restore it with 4 percent interest.

The city was sued by the trustees of Dartmouth College over whether certain funds that had accumulated in the Ebeneezer Woodward Fund were part of the principal.

QUINCY-ISMS

Atty. Nicholas Barbadoro of 62 Verchild St., South Quincy, was elected president of the John Quincy Adams Club ... The body of Cpl. Michael J. Broaderick Jr. of 209 Manet Ave., Houghs Neck, who was killed in Korea Oct. 22, arrived in San Francisco ... George H. Newcomb, 66, former city assessor and past commodore of the Quincy Yacht Club, died at his home, 8 Highfield Rd., Merrymount ... Eastern Engineering Sales Co., founded in Quincy by Charles J. McBride in 1935 and moved to Roxbury in 1948, returned to a new building on Bower Rd., Quincy Point ... Joseph S. Nicastro, 9 Farnum St., Quincy Point, was appointed auto body work teacher at Quincy Trade School at a salary of $3,500 ... A 1951 DeSoto Carryall sedan was $1,795 in the year end clearance sale at Carriker Motor Co., 66-70 Washington St ... Claude G. Schlosser, business manager of Eastern Nazarene College, said the new Nease Memorial Library would be ready for use during the second semester ... Bishop Norman B. Nash was the principal speaker at memorial services for the late Rev. Howard Key Bartow at Christ Church ... T-Bone steak was 89 cents a pound at the Mohican Market, 29 Chestnut St ... Daniel Donovan, Roger Hartwell and Kenneth McCarron were certified for advancement to second class scouts in Troop 9 at the First Church of Squantum ... Ansu Lammi's Orchestra played for dancing on New Year's Eve at Veli Hall, 74 Arthur St., West Quincy ... Coast Guard Capt. George H. Bowerman, 140 Grand View Ave., Wollaston, was named skipper of the icebreaker Eastwind, in Boston for repairs after a mission to the Artic ... Joseph N. Gildea was in charge of arrangements for the 10th meeting of the Montclair Men's club scheduled for Jan. 22 in the clubhouse on Holbrook Rd. .. New Year's Eve noisemakers were 85 cents a dozen at the House of Fun, 541 Washington St., Quincy Point ... Marine Pfc Paul C. Ryan, son of Mrs. Dorothy Ryan, 36 Gordon St., Norfolk Downs, was home for Christmas after basic training at Parris Island, S.C. .. A mass community Christmas tree burning was held in Broad Meadows behind the city stables to rid the city of fire hazards ... Thomas Morton blended whiskey was $3.89 a fifth at the Wollaston Wine and Liquor Co., Inc.., 54 Beale St ... The Saturday matinee at the Adams Theater was "Last Train from Bombay," starring John Hall: "Overland Telegraph," with Tim Hold; and Chapter 5 of "Son of Geronimo" ... Fred E. Bergfors Sr., president of the Quincy Oil Co., was reappointed by Interior Secretary Oscar L. Chapman to another term on the National Petroleum Council ... Joseph A. Sroka was appointed to teach the new radio and television class at Quincy Trade.

Marie's Kitchen

By MARIE J. D'OLIMPIO

Lemon-Cheese-Cherry Pie

This past Thanksgiving, after baking the usual pumpkin and apple pies, I baked a lemon pie made with cream cheese and cherry that was very delicious. I plan to make it for Christmas also. The recipe calls for cream cheese which I used the first time I baked the pie, but later used ricotta cheese with equally good results.

LEMON-CHEESE-CHERRY PIE
either a graham cracker crust or plain crust (baked)
1 package of lemon pie filling
1 package of whipped cream cheese (8 ounces)
(or ricotta cheese)
1 can cherry pie filling
(sweet, not tart)

Cook the lemon pudding as directed. while hot, blend in the cream cheese or the ricotta cheese until smooth. Pour into the crust. Chill for about 30 minutes. Then spread the can of cherry pie filling over the lemon-cheese layer. Chill for at least 2 hours. It is a very delicate dessert and cuts quite easily after chilled. It will serve at least 8 people. Happy Holidays!!!

ATHERTON HOUGH SCHOOL students recently presented the play "A Christmas Carol." Scrooge (Caitlin Nichol), right, and the "Ghost of Christmas Present" played by Caitlin's twin, Colleen Nichol, look on as the Cratchet family toasts the holidays. Standing, from left, Mark Dunn, Tara Donovan, Annora Strauchon, Kristen Fox; seated, Jennifer Grogan, Jennifer Halrorson, Toni Marie Howland and Janet Tatem.
(Quincy Sun photo by Tom Gorman

CHRISTMAS CAROLERS--Montclair School students in the Transitional Bilingual Education program perform holiday songs for residents of the William B. Rice Eventide Home recently.

Montclair Students Carol For Eventide Residents

The students of the Transitional Bilingual Education Program at the Montclair School recently entertained residents at the William B. Rice Eventide Home with a concert of Christmas carols and holiday songs.

The students performed a wide variety of both traditional and contemporary holiday music selections and distributed handmade gifts and holiday cards to 20 Eventide residents.

Eventide is a retirement and nursing home on Adams Street.

St. Mary's Parish Variety Show A Success

By BRIAN CONNOLLY

Nearly 1,100 people participated in the second annual parish variety show of St. Mary's Parish in West Quincy held recently at the Broad Meadows Middle School Auditorium.

One hundred and forty talented students and children from all over West Quincy performed an extravaganza entitled "Clowns a Poppin."

An Ed Rooney production, "Clowns A Poppin" as first produced last year in commemoration of St. Mary's 150th anniversary. Because of show's success, it was decided to make the show an annual event.

This year's edition was a blend of talented sings and performers along with outrageously humorous skits and songs. The audience was entertained with several enchanting solo singing spectacles, including a performance from Ward 1 Councillor Peter Kolson, a piano ensemble by parish organist Gay Sullivan and fifth grader Brendan Griffin and a rock 'n roll exploit from "Double Barrel," a local band.

A cast of 70 children from kindergarten through seventh grade collaborated to delight the audience with their singing talents. Dressed in white shirts, red bow ties and straw hats, the youngsters chanted a half dozen songs from the "good ol' days."

The talented performances were balanced with comical acts from an assortment of amusing characters. As various clowns danced around to their favorite circus tunes, others told jokes or roamed into the crowd to get the audience involved. Scenes included a singing and dancing performance by the trio of Fr. Ronald Bourgault, Sr. Catherine Mulkerrin and Fr. Bryan Parish.

Fr. Parish, one of the chief organizers and the master of ceremonies of the extravaganza, said the main purpose of the show is to build parish spirit. "It's great to see people coming together to enjoy themselves and getting together in the parish to have a lot of fun," he said.

Bill Griffin, one of the many clowns on stage, added, "It was just really enjoyable. We had a lot of fun and I liked meeting a lot of people in the parish who I never knew before."

The variety show was funded by mainly by parishioners and local businesses who were very generous in their donations to the show and to the Ad book. With their support, $6,800 was raised to help finance the production. The rest was paid for through ticket sales.

With the second annual St. Mary's Parish variety show successfully concluded, parishioners cannot wait until next year to meet and perform once again.

Fr. Parish added, "It's nice to see the parish coming together."

BRIDAL
D·I·R·E·C·T·O·R·Y

RECEPTION HALLS

STYLISH 120-SEATER DISCOVERED NEAR MARINA BAY. THOUGHT TO BE AMELIA'S.
The secret's out.
The function room at Amelia's has become one of Boston's most popular spots for weddings, showers, corporate meetings, and get-togethers of all kinds. We feature an extensive menu at affordable prices. We overlook Marina Bay and the Boston skyline. We'd like to make your next function really fly.
Please call 617-471-1453.
A·M·E·L·I·A·S
305 Victory Rd., No. Quincy, MA

FLORISTS
Flowers by Helen
367 BILLINGS ROAD
WOLLASTON, MASSACHUSETTS 02170
Flowers For All Occasions
Specializing in Weddings
471-3772
Certified Wedding Consultants

Quint's Florists
761 So. Artery
Quincy
773-7620

PHOTOGRAPHER
Photography McIntire's Studio
679 Hancock Street, Quincy
(Wollaston)
479-6888

MUSIC
Space Available

HONEYMOON SPECIALISTS
This Space Available

BAKERY
O'BRIEN'S BAKERIES
9 Beale Street
Wollaston
472-4027

JEWELRY
LeCOLSON Fine Jewelry
Quality and Integrity a Tradition
The Coletti Family Al - Dave - Mark
730 HANCOCK ST., WOLLASTON 02170 786-7942

Christmas Parade Repeated On Ch. 3

Quincy Community Television will replay the Quincy Christmas Parade Thursday, Dec. 26 at 8 p.m. on Ch. 3.

This year marked the 40th anniversary of the parade. Grand Marshals were Rex Trailer, Luis Tiant, and John (Jake) Comer.

Other replay dates for the parade include Friday, Dec. 25 at 10 a.m. and Monday, Dec. 30 at 2 p.m.

Quincy Community Television will also replay the Parade Awards Ceremony Thursday, Dec. 27 at 7 p.m. The ceremony toqk place from the North Quincy High School auditorium following the parade.

The awards ceremony will be replayed Friday, Dec. 27 at 9 a.m. and Monday, Dec. 30 at 1 p.m.

Mr., Mrs. Thomas Brooks Parents Of A Daughter

Thomas and Mary (Holleran) Brooks, of 7 Vine Ave., Quincy, are parents of a daughter born Nov. 17 at South Shore Hospital, Weymouth.

Save Gas and Money
Shop Locally

WOLLASTON CREDIT UNION employees hang hats and mittens on the "Mitten Tree" in the credit union's lobby. The clothes are donated by customers and given to needy families. From left, Merri Roman, Lisa Reppucci, head teller; and Doris O'Neil, assistant manager.
(Quincy Sun photo by Tom Gorman)

Quincy Choral Society Rehearsal Jan. 6

Quincy Choral Society will be performing Mozart's "Requiem" this spring.

Those interested in singing should attend the first rehearsal, Monday, Jan. 6 at 8 p.m. at East Congregational Church, East Milton Square.

For information call 696-3941.

Country-Western Dance At St. Boniface Jan. 24

The Harborview Residents Committee will hold a Country-Western Fund Raising Dance, Friday, Jan. 24 from 8 p.m. to midnight at St. Boniface Hall, 26 Shed St., Germantown.

Admission is $5. There will be raffles and refreshments. Dress casual. There is no alcohol.

Proceeds will be used for activities for children and their families in the area.

MR. and MRS. PAUL BREGOLI
(Hobbs Studio)

Leanne Sharland Wed To Paul Bregoli

Leanne Sharland, daughter of Paul Sharland of Weymouth and Judith Sharland of Quincy, was recently wed to Paul Bregoli, son of Louis and Dolores Bregoli of Quincy.

The double ring ceremony was celebrated at St. Mary's Church, Hanover, and officiated by Fr. Henry Doherty. A reception followed at Ridder Country Club, Whitman.

The bride was given in marriage by her father.

Carolyn Olsak of Weymouth served as Matron of Honor for her sister.

Bridesmaids were Debbie Chandler and Dorothea Bregoli, sister-in-law of the groom.

David Bregoli of Cohasset served as Best Man for his brother.

Ushers were Edwin Miller of Hingham and Paul Sharland of Weymouth, brother of the bride.

Patrick Bregoli and Christopher Bregoli of Quincy served as Ring Bearers.

The bride is a graduate of Braintree High School.

The groom is a graduate of the University of Massachusetts at Amherst and holds a master's degree from Bridgewater State College. He is employed as a guidance counselor by the Quincy Public Schools.

Following a wedding trip to San Juan, St. Martin and St. Thomas, the couple are residing in Quincy.

Over 140 Children Attend Sons Of Italy Christmas Party

One hundred and forty-two children and an equal number of adults recently attended the Quincy Sons of Italy Lodge annual Christmas Party.

Children were treated to a lunch of hotdogs, chips, soda and ice cream prepared by Brother Tony Vardaro and his "Kitchen Crew." After lunch, the children were entertained by "October Creations" who performed various magic tricks and fascinated the audience.

Later in the day, Chairman Joe Cristiani Jr. and Kevin Realini, with assistance from Pauline Roy, introduced the star of the day--Santa (Gus Purpura). The children, from infancy to age 10, each received a gift from Santa and were able to highlight their Christmas lights.

The chairmen wish to thank President Michael Capone for supporting this longstanding event, and the many members who donated their time and effort to ensure its success.

Youth Coalition Sponsors New Year's Eve All-Nighter

A group of churches in the Quincy area known as the South Shore Youth Alive Coalition are sponsoring a New Year's Eve All-Nighter for junior high and senior high youth.

The evening will begin at 7:30 p.m. at the South Shore YMCA. There will be a series of activities through the night including large group games, a Christian concert by the David Coate Group, a New Year's Eve celebration, pizza and ice cream, bowling, roller skating and breakfast.

The All-Nighter will end at 8 a.m. at the First Presbyterian Church, 270 Franklin St.

Due to donations and discounts, the price for this alternative to the "drinking and driving" scene offered to teens is only $10 per person. To register call the First Presbyterian Church no later than Dec. 23 at 773-5575.

Mr., Mrs. Kenneth Russell Parents Of A Son

Kenneth and Elaine Russell of Quincy are parents of a son, Daniel John, born Oct. 30 at South Shore Hospital, Weymouth.

Grandparents are Esther Russell of Haverhill and Lempi Bonomi of Quincy.

WOLLASTON THEATER
14 BEALE ST 773-4600
Wed & Thur Dec 25 & 26
CLOSED FOR X-MAS
Merry XMas
Happy New Year
Starts Fri Dec 27
Robin Williams
Jeff Bridges
"FISHER KING" (R)
An Adult Drama
Fri & Sat 6:55 & 9:15
Sun-Thurs 7:00 Only
Mon & Tues Dollar Night
ALL SEATS $3.00

PURDY'S
HOMEMADE
ICE CREAM CAKES & PIES
"For the Holidays"
68A Billings Rd.
N. Quincy, MA
472-8558

Winfield
Gift Emporium
Yankee Candles
Cats Meow
Snow Village
Snow Babies
Hours: Dec. 1, thru Dec. 23
Open 7 Days a Week
10:00 AM to 9:00 PM
Christmas Eve open 10 AM to 5 PM
853 Hancock St., Quincy 479-9784

ICE SKATING CLASSES
Children & Adults
M.D.C. Rinks
Cleveland Circle
Hyde Park-Dedham
Medford
Milton
Newton-Brighton
Quincy
Waltham
West Roxbury
Weymouth
7 Lessons
$59 child, $70 adult
Starts January
registration info
965-4460
BAY STATE SKATING SCHOOL

DO YOU LIVE ON? .....
London Ave. Putnam St. Price St.
Marina Dr. Lenox St. Farrington St.
Ocean St. Darrow St. Faxon Rd.
Billings Rd. Prospect Ave. E. Squantum St.
Huckins Ave. Grove St. Malvesti Way
(to be continued)
OUR CLIENTS DO ....
Join your neighbors and follow the crowd to
DORAN & HORRIGAN
INSURANCE AGENCY
19 Billings Road, North Quincy
328-0100
P.S. Now accepting 1992 Auto Applications
Isn't it time for a "SECOND OPINION?"

MONDAY SPECIAL
WASH • CUT • BLOWDRY
We Do Stenciling
HERS $20.00 Long hair slightly higher
TUES. & THURS.
BLOW CUT SPECIAL
HIS $13.00 Includes Shampoo
WEDNESDAY SPECIAL
PERM SPECIAL
UNIPERM $42.00 Long hair slightly higher Complete
GOLDWELL FOAM PERM $57.00 Complete slightly higher for longer hair
Nail Tipping and Overlay $60
Sculptured Nails $60
Pedicures $25
"Body and Facial Waxing Available"
All specials performed by one of Russell's staff
Russell Edward's
Hairplace One and Two
OPEN 9-5 DAILY AND WED & THURS EVENINGS
Corner Hancock, Chestnut Sts., 1 Maple St., Quincy 472-1060

CHRISTMAS ✧ IN ✧ CHURCH

lights the way to the spirit and brotherhood of Christmas

The Christmas Story

Luke, 2, 1-14. At that time, there went forth a decree from Caesar Augustus that a census of the whole world should be taken. The first census took place while Cyrinus was governor of Syria.

And all were going each to his own town, to register.

And Joseph also sent from Galilee out of the town of Nazareth into Judea to the town of David, which is called Bethlehem - because he was of the house and family of David - to register, together with Mary his espoused wife, who was with child.

And it came to pass while they were there, that the days for her to be delivered were fulfilled.

And she brought forth her first-born Son, and wrapped Him in swaddling clothes, and laid Him in a Manger, because there was no room for them in the Inn.

And there were shepherds in the same district living in the fields and keeping watch over their flock by night.

And behold, an angel of the Lord stood by them and the glory of God shone round them, and they feared exceedingly.

And the angel said to them, "Do not be afraid, for behold, I bring you good news of great joy which shall be to all the people; for today in the town of David a Savior has been born to you, Who is Christ the Lord.

And this shall be a sign to you; you will find an infant wrapped in swaddling clothes and lying in a manger,"

And suddenly there was with the angel a multitude of the heavenly host praising God and saying, "Glory to God in the highest, and on earth peace among men of good will."

Two Christmas Eve Services At Quincy United Methodist

Parishioners and friends of the Quincy Community United Methodist Church, 40 Beale St., are invited to participate in two Christmas Eve services.

A family service will be held at 7 p.m and a worship of carols, communion and candles will be held at 11 p.m.

"The Future Can Begin Now" will be the sermon topic of the Rev. Harry Soper Jr. at a family service Sunday, Dec. 29 at 10 a.m .at the church.

Special music is planned by the music director, Douglas Ulwick. Greeters will be Kay and Sue Little and ushers will be Grace and Janet Shields.

At the fellowship hour Sybil Whyte, Margaret Mullen and Helen MacDonald will serve as hostesses.

Child care is provided and facilities are handicapped accessible.

10 Christmas Masses At St. John's

St. John the Baptist Church, 44 School St., will offer 10 Holy Day Masses Christmas Eve and Christmas Day.

The Christmas Eve schedule:

4 p.m., upstairs and downstairs, Congregational Singing.

5:30 p.m., upstairs, Congregational Singing.

7 p.m., upstairs, Family Liturgy, Folk Group.

midnight, upstairs, Choir Mass, Guest Instrumentalists; downstairs, Congregational Singing with Schola and Guest Instrumentalists. Caroling will precede Midnight Mass at 11:30 p.m.

The Christmas Day schedule:

7 a.m., upstairs, Congregational Singing.

9 a.m., upstairs, Choir Mass, Congregational Singing and Choir.

11 a.m., upstairs only, Family Liturgy, Folk Group.

12:30 p.m., upstairs, Congregational Singing.

No 5:30 p.m. Mass on Christmas Day.

Parishioners are invited to bring a bell of any kind to the service to ring during singing.

Christmas Celebrations At St. Joseph's

St. Joseph's Parish, 550 Washington St., will host several special Christmas celebrations with music, caroling, congregational singing, bell ringing and brass ensemble with choral singing.

Worshippers are encouraged to bring a bell (of any kind) with them. There will be Midnight Mass with choral prelude by the parish choir at 11:40 p.m. with a five-piece brass quintet to accompany the choir and congregation.

Masses will be celebrated at the following times:

On Tuesday, Dec. 24 the 4 p.m. Mass will be hosted by the parish school choir and presided by Fr. Dan Riley. A special Mass for tiny tots and pre-school children will be celebrated at 5:30 p.m., hosted by the parish school choir and presided by Fr. Dan Graham.

The Midnight Mass will be a solemn concelebrated Mass involving the entire parish staff.

There will be two Masses on Christmas Day. Fr. Dan Graham will preside over the 9:30 a.m. Mass (the homily given by Deacon John Jenette), and Fr. Dan Riley will preside over the 11:30 a.m. Mass. The congregation will sing at both Masses.

Traditional Candlelighting Service Christmas Eve At HN Congregational

A traditional candle lighting service will be held Christmas Eve at 11 p.m. at the Houghs Neck Congregational Church, 310 Manet Ave.

There will be a reception of new church members at the service. Harold Sparks, Rod Hicks, Martha Chase and Barbara Christie will serve for the diaconate.

Christmas music will be provided by the choir and organist Arden Schofield, flutist Janet Little, and a vocal trio of Dorothy Sparks, Chris Prendergast and Gayle Mackay.

Merry Christmas

from the
Priests, Sisters and Parishioners of
Sacred Heart Church, North Quincy

United Way
It brings out the best in all of us.

HOUGHS NECK
CONGREGATIONAL CHURCH
310 Manet Ave
Worship 9am - 10:30 am
Sunday School
8:30 am & 10:00 am
Dr. Peter V. Corea
Rev. M. Alicia Corea
"Every Sunday is Welcome Sunday"
479-2855

Christmas Eve Candlight Service At First Presbyterian

A Christmas Eve candlelight service will be held Tuesday, Dec. 24 at 7 p.m. at the First Presbyterian Church, 270 Franklin St.

The evening will include a service of Scripture and singing. The carol singing will conclude with a congregational candle lighting and the singing of "Silent Night."

Special music will be presented by the choir under the direction of Paul Haight with Sue Hersey at the organ.

The community is invited. Contact the church office at 773-5575.

Two Worship Services Christmas Eve At Bethany

Christmas Eve at Bethany Congregational Church will feature two worship services.

At 7 p.m. a family service will be held with music by the Bethany Folksingers. The Rev. Roger Ketcham will have a children's story.

The Advent candle ceremony will be conducted by Corinne, Darryl and Kyle Mikami. Scripture readers will by Vivian Miller, Lisa Chenette, and Tammy Vozella.

At 11 p.m. a candlelight service will be held. Rev. Ketcham's sermon topic will be "Recovering Wonder."

Scripture readers will be Shirley Pyne, Jean Ross and Edmund Aluisy. The musical portion of the service will feature solos by Brenda Bonoli, soprano; Paul Frazier, baritone; Laura Barron, flutist; and Gregory Flynn, organist.

Morning worship at Bethany Church on Sunday, Dec. 29 will be held at 10 a.m. The Rev. Ketcham's sermon topic will be "It's Cold Out There!"

Scripture reader will be Vivian Miller. Music by the Chancel Choir will be under the direction of Gregory Flynn, organist and choir director. Greeting the worshipers as they enter the sanctuary will be Jim and Jean Ross.

Hosting the fellowship hour after the worship service will be members of the Leuchte family.

There will be no church school classes this Sunday. The weekly Bible study conducted by Rev. Ketcham will meet Sunday at 8:30 a.m. in Room 3 of the parish house. Child is provided for infants and toddlers at both hours.

Candlelight Service Christmas Eve At First Parish

A Christmas Eve candlelight service will be held Tuesday at 7:30 p.m at United First Parish Church (Universalist Unitarian), "Church of the Presidents," 1306 Hancock St. in Quincy Center.

The service will include carols, readings from Scripture and modern sources, anthems by the choir, and a reflection by the minister.

Children of the church school will ushers and be candle lighters. They are: Justin Adams, Mark Adams, Elizabeth Bennett, Annie Bergen, Valerie Chin, Marisa Ross, Bethany Savela, Russell Savela, and Caitlin Sullivan.

The service will conclude with the singing of "Silent Night" by candlelight. Visitors and children are welcome, but child care will not be provided.

For more information call the church at 773-1290.

Candlelight Service Christmas Eve At Union Congregational

Union Congregational Church, 136 Rawson Rd., Quincy, will observe Christmas Eve with a candlelight service at 7:30 p.m. in the sanctuary.

The service will feature carol singing, special music, Scripture readings, the lighting of the Christmas candle and the spreading of the light.

Children's Choir At Good Shepherd Christmas Service

A Christmas Eve candlelight service of Holy Communion will be celebrated at 5:30 p.m. at Good Shepherd Lutheran Church, corner of Harvard and Squantum Sts., North Quincy.

The service will feature the children's choir.

All are welcome. For more information, call 328-8348.

Christmas Eve Communion Service At Covenant

The Christmas Eve service at Covenant Congregational Church, Whitwell and Granite Sts., will begin at 11 p.m. and conclude at midnight. It will be a candlelight service with music.

Rev. Kathleen Graves and co-pastor Rev. Kirk Johnson will lead the service, which will conclude with Communion.

The choir, directed and accompanied by Richard Smith, will sing. Soprano soloist Luisa Dano will also sing.

Smith will play an organ prelude, offertory and postlude.

Sunday School, with classes for all ages, nursery through adult, will resume at 9:30 a.m. During the service, a nursery is available for children four and younger. Children up to age 12 will be dismissed for junior church.

Future activities include a New Year's Potluck supper at the parsonage and the winter retreat Jan. 19-20 at Pilgrim Pines in New Hampshire.

For more information on church activities, call 479-5728.

Christmas Eve Candlelighting At Point Congregational

On Christmas Eve, church members, friends and visitors will gather in the sanctuary of the Quincy Point Congregational Church to light individual candles from the Christ Candle.

The services will be conducted at 7:30 p.m. and 10 p.m. and will be led by the pastors, the Revs. Fred and Carol Carol Atwood-Lyon. The church is located at the corner of Washington St. and Southern Artery.

Both services will include lessons and carols for the Christmas season, the lighting of the Christ Candle upon the Advent wreath, a brief meditation and the lighting of individual candles.

Dr. Herman Weiss, church organist and choir director, will play. Soprano soloist Sally Powers and the Chancel Choir will sing.

Members of the 1992 Confirmation class will decorate the exterior of the sanctuary by lighting luminara candles and locating them outdoors. The lighting of luminara is symbolic of "lighting the way to Bethlehem" and is a custom in many lands.

For more information about services of worship and church activities, call the church office at 773-6424, Monday through Friday, 8 a.m. to 4 p.m.

Michael McDonald On Xaverian Honor Roll

Michael McDonald of Wollaston has been named to the Honor Roll at Xaverian Brothers High School, Westwood, for the first marking period.

McDonald, junior, earned second honors.

He is the son of Mr. and Mrs. Richard McDonald.

Council Votes $35,000 To Boost Tourism

By MICHAEL WHALEN

In an attempt to generate tourism in the City of Quincy, the City Council at a special meeting Thursday night appropriated $35,000 to the planning department for the purpose of promoting the city during the "Sail Boston 1992" program scheduled for July.

The event will coincide with the 200th anniversary of Quincy's separation from Braintree as an independent town.

The money is to be used by the Quincy Tourism Association to pay for various expenses involved in the intensive promotion of the city planned for when the Tall Ships arrive in Boston next summer.

These expenses include the printing and mailing of brochures on the city, advertisements in various Bay State newspapers and selected radio stations, signs directing tourists to Marina Bay and Quincy Center, buses to transport tourists around the city, boats to shuttle people between Marina Bay (where several of the Tall Ships may stay while in the area) and Boston, police service for crowd control, cultural festivals, tour guides and other contingencies.

A Bicentennial and Tall Ships Committee has been organized by the mayor's office to plan and implement programs appropriate for Quincy. The council listened to comments from several members of the committee, which was originally asking for an appropriation of $70,000.

"Our intent is to expose as many visitors as possible to the City of Quincy in as short a time as possible and for as little money as possible," said Bernice Mader, administrative assistant to the mayor. "It is estimated that 4-6 million people will visit Boston that week (in July), and there will be overflow. Boston simply won't be able to accommodate that many people, and this is a terrific opportunity for the city." She added that the committee not only hoped to be able to earn back the entire $70,000 to pay back the council, but also to make a profit which would be used towards future commercial interests.

MaryAnne McMahon, president of the Quincy Tourism Association, said she also had high hopes for the summer promotion.

"There are no hotel rooms left in Boston (for July)," said McMahon. "Quincy started getting calls two or three months ago. We have to get in there now; it's about time we did. Quincy is Massachusetts' best kept secret."

Another member of the committee, Walter Hannon of O'Connell Enterprises, said he hoped as many as six to eight of the Tall Ships would be staying at Marina Bay, although nothing has been guaranteed at this time.

Several members of the City Council, though supportive of the program, felt that $70,000 was too large of an appropriation at this time.

Councillor Patricia Toland suggested an appropriation of $25,000, saying that it was too soon to be giving out such a large amount at once and that the rest of the request could always be granted at a later date.

Ward 3 Councillor Lawrence Chretien agreed.

"This is a great marketing opportunity," said Chretien, "but the council has some reservations as to how to do this. We should slow down the appropriation process."

Councillor Timothy Cahill said the matter should be kept in committee, adding that he would feel uncomfortable appropriating so much of the taxpayers' money. Mader said the funds had to be appropriated from free cash, since UDAG and CDBG monies could not be used for commercial purposes.

"We have to get a little bit more of a guarantee that we are going to get it all ($70,000) back," said Cahill. "I would feel better about this if you come back to us in two or three weeks with some safeguards and a little bit more guarantee."

Councillor Michael Cheney also questioned some of the committee's figures, saying $2,000 of the appropriation to be used for new signs and $10,000 to be used for police service were just two of the amounts that seemed a little too high.

"We have a vision," said Ward 1 Councillor Peter Kolson, "and if we get too timid about it, we're going to lose it."

Council President Theodore DeCristofaro also voiced his support of the appropriation.

"I have no problem voting for this," said DeCristofaro. "It's about time Quincy got on its feet, and this is an opportunity to get the city on its feet. I can't see why we're quibbling about a few thousand dollars."

Holiday Special
Complete Perm
$25
$50 Value
First Time Customers Only

Beauty Gardens
472-9112 - 472-9117
1436 Hancock St., Quincy Center
Mon. thru Fri. 8 am to 10 pm; Sat til 5 pm
WALK-IN SERVICE
Gift Certificates Available

SAME DAY SLIDES
(E-6 PROCESS)
only at
Photo Quick of Quincy
1363 Hancock St.
Quincy Center
472-7131

Holiday Hours
So that our staff may enjoy the holidays with their families, the offices of Quincy Savings Bank and Lincoln Trust Company will close at 3 pm on Tuesday, December 24th and Tuesday, December 31st. We wish you a safe and happy holiday season and thank you for your business.

Lincoln Trust Company
Member FDIC
Quincy Savings Bank
Member FDIC/DIFM
Wholly-owned subsidiaries of Excel Bancorp, Inc.

If I Could Have One Wish Come True . . .

Students in Quincy public schools again this year were invited to submit articles for the holiday season including Merry Christmas, Chanukkah and New Year.

This year's theme is: If I could have one wish come true this Holiday Season it would be ..."

Students participating are in Grade 3.

The Sun is happy to share these young thoughts with you at this season. Publishing these articles has become a tradition which all of us at The Sun look forward to and, we hope, you do, too.

We want to thank Dr. Janet DiTullio, Director of curriculum in the Quincy Public School System and classroom teachers for their assistance.

We were again swamped with entries and because of space limitations we regret we cannot print every single article submitted.

So many others were worthy of publication, too.

We hope to publish more next week.

To all who participated we extend season's greetings and a happy, healthy New Year.

Thank you all, most sincerely.

It would be for my Uncle Ernie to be a lot better than he is. He has Muscular Dystrophy.
Kathleen Glassett
Snug Harbor

It would be that we have no more wars and no more drugs. I hope my mother gets a job. I hope everybody has a nice Christmas!
Ryan Jenkins
Snug Harbor

It would be for no more killing, no more drugs and a cure for sickness.
Kerilyn Watson
Snug Harbor

It would be that my mom will get a job so we could get extra money.
Paul Dutton
Snug Harbor

It would be that I get a dog just like my other one. My other one was the nicest dog I ever had. I had fun with her. She was a nice dog.
Keith Austin
Bernazzani

It would be... To have no school. I would like to sleep until noon.
Chris McCue
Montclair

It would be for my family to be healthy. I want to be with them as long as I live.
Clare Lee
Montclair

It would be to change my last minus into a plus because my mother and father would be very happy.
Jamie Kettleson
Parker

It would be that all the homeless people get a home. They could buy clothes. It would be wonderful.
Jennifer Wozny
Bernazzani

It would be to get my hamster back. I loved him. I miss him. I would be so happy if he came back.
Timothy Braga
Bernazzani

It would be to have school every day of the year. I want to go to school to be smart and go to high school and college.
Angela Sass
Montclair

It would be that homeless people have some money this Christmas.
Brian Clark
Parker

It would be to get nice homes for all the homeless people and to give food for the hungry.
Vincent Traietti
Montclair

It would be that my grandmother's hand gets better by Christmas Day so she can open the presents. I hope she won't have the pain in her arm anymore so she can walk my dog with me.
Nicole Palermo
Snug Harbor

It would be that everyone is home with a happy family for Christmas because Christmas is a family holiday as it was a family who started it.
Ainsley E. Morse
Snug Harbor

It would be for my cat to come home. My cat has been gone for four weeks. He is only one-year old. I would really be happy if my cat came home.
David Armstrong
Bernazzani

It would be for all those homeless people to get a job. Then they would have money to buy a nice house to live in. Maybe if they work real hard they can get a built-in pool and a tennis court.
Matthew Mormino
Bernazzani

It would be that there be no more smoking so people's lungs won't be black.
George Bush
Point Webster

It would be that my cousin won't lose his house.
Andrea Leahy
Bernazzani

It would be that people would stop having wars because a lot of people are getting hurt.
David Fox
Snug Harbor

It would be that my father does not get laid off.
Audra Dompier
Snug Harbor

It would be for my mother to get a job because she wants one. I also wish sick relatives get better because I don't want them to be sad.
David Wenners
Snug Harbor

It would be to go to school every day and get a scholarship so I could go to college.
Dean Zoia
Montclair

It would be no more wars. I hate guns and weapons.
Ryan Phillips
Snug Harbor

It would be that people would not die until they are about 140. Or 100 as the lowest. My dad was 45-years old when he died. I did not have a long time to see my dad. I miss him so much.
Donna Pagnani
Snug Harbor

It would be for everyone to be happy and to be full, not hungry.
Hung Ngo
Snug Harbor

It would be for people to stop fighting. The world would be peaceful with no fighting. People would get along.
Marianne Casper
Bernazanni

It would be that people would live in their own homes. Then people who had no food will get it.
Robert Dellamano
Bernazanni

It would be for all the poor people to get homes. If that happened there would not be anymore people that needed homes. Then everyone could buy clothes and food.
Michael Whalen
Bernazzani

It would be no more wars. I don't want any people to get hurt.
Long Ngo
Snug Harbor

It would be that the world would have happiness and people would not fight.
Steven Pagington
Snug Harbor

It would be to get a lot of presents and give a lot of presents and then everyone would be happy.
Jessica Gallant
Atherton Hough

It would be to get a new boat, because I go fishing a lot.
Daniel Dorsey
Atherton Hough

It would be for all the kids in the world to be happy.
Lisa Wong
Montclair

It would be to get a four-speed bike, so I could go racing.
Kostas Blathras
Parker

It would be to get gifts. It is fun to get gifts on Christmas.
Trinh Ly
Parker

It would be to get all the puppies and kittens in the world.
Kristal Ann Spaulding
Parker

It would be to get a big table to celebrate our dinner and have a party.
Anthony Chau
Parker

It would be a color TV and a few more computer games.
Rafal Niekrasz
Atherton Hough

It would be to get some Nintendo games because it gets boring playing the same ones over and over.
Michael Cheever
Parker

It would be for the Earth to be clean and no one would litter. It would be great if there would not be a single piece of paper on the ground.
Jacqueline Boc
Bernazzani

(Cont'd on Page 11)

Whoever has a heart full of love always has something to give.

POPE JOHN XXIII

Season's Greetings

Rep. Stephen and Francine Tobin
Sean and Stephanie

Merry Christmas

Sheriff and Mrs. Clifford Marshall

Greetings

May all things that say peace and happiness be yours in the New Year. Many thanks.

Paul T. Harold
STATE SENATOR

If I Could Have One Wish Come True . . .

(Cont'd from Page 10)

Meaghan Brady
Parker

It would be to win the Megabucks so we could buy a new house and a puppy that never grows.

Amy Ladopoulos
Parker

It would be to get a new house with a pool so I could have my own bedroom and go swimming.

Lauren Maze Berry
Parker

It would be to get lots of money because I want to save for college.

Ellaine Legaspi
Atherton Hough

It would be to have a lovely white kitten. I would very much like one because I never had one before.

Heather Renken
Atherton Hough

It would be to get a bike so I could go riding.

Christina Wright
Parker

It would be to get Game Boy because you can bring it with you all the time.

Frank Alibrandi Jr.
Parker

It would be for Christmas to come faster, because of all the toys and clothes.

Jennifer Reid
Parker

It would be to find a cure for all diseases, so everyone would be happy and healthy.

Caitlyn Flaherty
Atherton Hough

It would be to have Game Boy because I can play it all the time.

Ryan Gardiner
Atherton Hough

It would be to have a new Nintendo game and Michaelangelo.

Robert McDonough
Atherton Hough

It would be to have a thousand more wishes, because it would be good to have more than one wish.

Patrick Bundage
Parker

It would be to get a puppy because I love puppies.

Allison Pickering
Parker

It would be to have the best Christmas. Every Christmas has been good but this year make it better!

Galvin Chow
Parker

It would be to have a new baby cousin because they're fun to have around.

It would be for the homeless people to have a home, money and food. Then they would have a nice Christmas.

Kelly O'Donnell
Bernazzani

It would be to see all the homeless people have a home and job. Then they would have money to buy food and keep their house warm.

Janet Yankun
Bernazzani

It would be that all the homeless get a lot of food and warm clothes.

Shawn Dooley
Point Webster

It would be that Magic Johnson didn't have AIDS.

Jouri Shabandor
Point Webster

It would be to give the homeless people a home and some food.

Wendy Tuff
Point Webster

It would be to have one billion dollars to buy presents for my family.

Jimmy Cashins
Atherton Hough

It would be to have all the Nintendo games because it would be fun and I could get really good at them.

Ryan Stoeckel
Parker

It would be that the children in the hospitals would get better. I wish they could have a Christmas and see their families.

Jessica Chiavardi
Point Webster

It would be for a new puppy because I want a pet.

Kellee Conley
Atherton Hough

It would be to get Super Nintendo. I think it would be fun to play.

Jonathan Lefter
Parker

It would be for Thomas to speak.

Paul Vasquez
Parker

It would be for all the homeless to get a home, so they could have food and clothes and the world would be a better place.

Matt Gregory
Parker

It would be that people find out why John Fitzgerald Kennedy and Lee Harvey Oswald were killed.

Duncan Devlin
Point Webster

It would be to have a Super Nintendo because it has cool games.

Adam Phung
Atherton Hough

It would be that they find a cure for AIDS. AIDS is a very serious disease a lot of people have.

Sheila Bohan
Point Webster

It would be that the Giving Tree have millions of gifts for the homeless.

Rebecca Wall
Point Webster

I would wish for 100,347,000,120,073 Caramello bars. They're my favorite chocolate bar with caramel and marshmallow.

Joshua Egan
Wollaston

It would be a Super Nintendo Entertainment System. I want something new to play with.

Christopher DeCambra
Wollaston

It would be that I could have snow on Christmas Day. Last Christmas we didn't get snow on Christmas. It's really not Christmas without snow.

Lynne Marr
Wollaston

It would be the Teenage Mutant Ninja Turtle figures. I would also want the big, bad turtle from "Turtles II."

Shaun Brennion
Atherton Hough

It would be to own my own channel called Kid T.V.! I want one because I would put cool shows on it like Video Power and cartoons too like Dark Wing Duck. I would make a mighty good profit.

Joseph Peters
Atherton Hough

It would be for a kitten to play with so I won't be lonely. I would take care of my kitten and let it play with my mittens. I will love my kitten.

Christina Echevarria
Atherton Hough

It would be true world peace, a stop to drugs and an end to cancer, to stop all wars and for my Uncle Joey and my Great Uncle Gene to get out of the hospital.

John Alves
Merrymount

It would be for everyone's wish to come true.

Sarah Rose
Merrymount

It would be to have a beautiful horse with all white and black poke-a-dots and white hair. It would be like a friend and go to all sorts of races.

Kathleen Carten
Merrymount

It would be to have a thousand more wishes.

Derrick Rogers
Merrymount

It would be that my cat would have kittens on Christmas Day under the tree. I think she's pregnant because she's getting fat and she is in heat.

Jennifer Quinn
Merrymount

It would be a bike. I would like it to be pink, light gray, light blue and white. I would ride it through Quincy Commons paths and parking lots.

Sadid Mahmood
Parker

It would be that all the homeless have a great home like me. I would like to help them find a home, warm clothes, and a decent meal.

Erin Connolly
Parker

It would be a skateboard. I would do tricks on it down the sidewalk. I can stand up and ride down the hills.

George Soucek
Parker

It would be for the world to have peace instead of worrying.

Stanley Standrick
Snug Harbor

(Cont'd on Page 12)

Warmest Holiday Greetings

Jim and Joanne Sheets

and Family

Kim Sheets Woodward, Stephen Woodward, Jimmy Sheets, Tad Sheets, Luke Sheets

If I Could Have One Wish Come True . . .

(Cont'd from Page 11)

It would be to go to Hawaii and go for a swim. And I could see many interesting things at Hawaii.

Lu Dong
Parker

It would be nine GI Joes and walkie talkies.

Charlie Zeogas
Wollaston

It would be that we could have a white Christmas so that I could have all sorts of fun in the snow with my cousins and friends. While we're drinking our hot cocoa we could listen to some of our favorite Christmas songs.

Laura McCarthy
Wollaston

It would be to get everything on my Christmas list. I want Magic Nursery Baby.

Ellen Blaney
Wollaston

It would be to have a white Christmas. My Dad plays White Christmas. I like that song because it's funny on "Home Alone." I also like building snowmen. Me and my brother have snowball fights! My Mother makes hot cocoa with a marshmallow on it.

Caitlin Golden
Wollaston

It would be everything on my Christmas list. I would like a Super Nintendo, Electronic Survivor Shot, and a Teenage Mutant Ninja Turtles: The Secret of the Ooze, Part 2.

Eric Wong
Wollaston

It would be for kids to have a nice gift for Christmas Eve and have a Merry Christmas to all and to all a good night.

Matthew Petit
Montclair

It would be for peace around the world. No more wars and no more fights. It would be a peaceful world. I wish my wish would come true. Don't you?

Jennifer Letham
Montclair

It would be everybody would have money, a home, and nobody would be poor or sick again.

Christian Donovan
Montclair

It would be to sell my old house and go to Michigan for the rest of the holiday season.

Timothy Lombard
Bernazzani

I would like all the wars to stop and to have a different President.

Stephanie Scandura
Bernazzani

It would be to have my cousin stay with me. We can ride our bikes to Hyde Park.

Sean Gilpin
Bernazzani

It would be a Sega Genesis System. I don't have a lot of toys. It's really boring.

Danny Tam
Parker

It would be to see my whole entire family for Christmas. I have never seen some of them. I would be so happy to see them for the first time.

Rebecca Leuchte
Parker

It would be to have a GI Joe collection. It is a big collection. I have most of it.

Stephen Purcell
Parker

It would be to get three Bruins tickets for the regular season and one for the Stanley Cup finals.

Stephen King
Wollaston

It would be for a white Christmas because it makes my lights look better. It also puts me in a holiday mood.

Merideth Power
Wollaston

It would be that homeless people get homes and shelters and money because I don't want them to die.

Victor Cora
Snug Harbor

It would be for my father to get a job. My last wish is that every family is home for Christmas.

Anna Trenh
Snug Harbor

It would be to get a three-in-one tournament table.

Jill McInnis
Atherton Hough

It would be to make my best friend spend Christmas with my whole family. He could get some presents, too!

Joey Thorley
Point Webster

I would like to be the Queen who saves the world. I want people to be happy. I will help the homeless and the poor.

Jeaniece Garcia
Montclair

It would be that all homeless people would have homes, clothes and food to eat. If we have a very bad storm they could die or get sick.

Gillian Hawes
Bernazzani

It would be to have my family get together, have fun together, and to live a good life. I would like a nice Christmas with my family.

Robert Guarino
Bernazzani

It would be Christmas joy and cheer. I like decorating my Christmas joy and cheer. I like decorating my Christmas tree. I like sledding and I like getting Christmas presents like two Turbo Footballs and some baseballs and baseball bats, a new bike, hockey pads and all the Nintendo Games and rollerblades.

Steven Barkowski
Wollaston

I would want all the Nintendo games. I will share the Nintendo games with my brother too.

Kyle Piazza
Wollaston

It would be a jet. When I got it I would fly it to China.

Terrence Doherty
Parker

It would be to win a trip to Disneyland and Disney World. I would bring my sister Mindy and my Aunt Trinh. When it is over I would go to bed.

Michael Nguyen
Parker

It would be a very special present. It is a baby reindeer. I wish it would appear on my bed. I want it to have a glowing red nose. I would name it Rudolph the Red Nosed Reindeer. It could walk on my roof. I would feed it fish. I would pretend it was my kid.

Tess Crane
Parker

It would be that all the homeless and poor people would have enough money to buy a house and get a job because they could get hurt or die.

Michael Gibbons Jr.
Atherton Hough

It would be to have a drumset because when I grow up I want to be a very good player.

Ryan Szabo
Atherton Hough

It would be to get a moped. My sister Kelli had one but she sold it. I want to get a new one of my own.

John Galligan
Atherton Hough

It would be for all the people in the world to have homes so they can live in peace.

Lynn Valentino
Merrymount

It would be that there were no Devil or any bad people, and that I had a German Shepherd.

Julie Beers
Parker

(Cont'd on Page 13)

Season's Greetings

Congressman and Mrs.
Brian Donnelly

MERRY CHRISTMAS
It's time for Santa to wish all his friends an especially happy holiday!

City Council President
Ted & Betty DeCristofaro

The friendship of those we serve is the foundation of our progress —

"Our Thanks to You and Best Wishes for the New Year."

SWEENEY FUNERAL HOMES
Quincy's First for Three Generations

Dennis S. Sweeney, Director

74 Elm Street
Quincy Center

326 Copeland Street
West Quincy

Season's Greetings

Quincy College
984-1700

34 Coddington Street, Quincy, MA 02169

QVNA
Quincy Visiting Nurse Association, Inc.
and Hospice

Season's Greetings

1354 Hancock St., Quincy, MA
472-2828

Season's Greetings

with Every Good Wish
For The New Year
Steve Durkin
and Family

If I Could Have One Wish Come True . . .

(Cont'd from Page 12)

It would be to have one million more wishes. One wish would be for my grandmother's sore back to heal. My second wish would be for a license. The kind of car I would buy is a Lincoln Town Car. My third wish would be to go to the hockey Olympics on Team USA. Then I want a contract for the Boston Bruins.

Joe Cox
Merrymount

It would be a contract with the Boston Bruins.

Billy O'Brien
Merrymount

It would be for me to own the U.S. Mint.

Michael Fitzgerald
Merrymount

It would be a little brown boy puppy. I would want it to be cute. I would feel happy if I got it. Puppy begins with a P. P is my favorite letter. I hope I get a puppy!

Lisa Chaisson
Wollaston

It would be to get everything on my Christmas list. I would like Reebok Pumps, a yo-yo ball, Electronic Survivor Shot and a new toy box. I would also like Turbo Fist, a color tv with a built-in VCR, Ninja Turtle 2, the movie and Robin Hood Prince of Thieves.

Patrick Friel
Wollaston

It would be to have my brother Scott come home from my aunts' because I love him.

Justin Aniolowski
Snug Harbor

It would be for people not to kill any animals unless it was an animal that we need, like pigs, cows or sheep, etc. I don't think it's fair for animals to be dying for no reason.

Kelli Dykens
Snug Harbor

It would be for homeless people to have homes and food. Some people in the world don't have food and they have no homes.

Leia Amarra
Snug Harbor

It would be that people wouldn't take drugs.

James Florentine
Snug Harbor

It would be that all people would have a home. I also wish that no people would be hungry.

Steven McKay
Snug Harbor

It would be for happiness around the world. If people don't have happiness they might be mean to each other.

Sheena Williams
Snug Harbor

It would be that all people would remember Jesus' birth at Christmas.

Denise Stroup
Snug Harbor

It would be that all the people in the world could save time buying presents. It would be the nicest Christmas ever. All the people in the world would be able to save more time during Christmas.

Laetitia Lutts
Bernazzani

It would be to help the poor people and give clothes to them. I want to be nice to the poor.

Holly Golden
Bernazzani

It would be to have a lot of toys. Then my mother would not need to buy a lot of toys for me. She could use that money for bills.

Patrick Meehan
Bernazzani

It would be to remember Jesus' birth at Christmas. People just think about Santa, toys and candy.

Meredith Oldfield
Snug Harbor

It would be for $5,000 so that I can give it to the helpless people and the handicapped.

Theresa McMahon
Snug Harbor

It would be that my Nana and my Uncle Ronnie would get well soon.

Lisa Fryar
Snug Harbor

It would be to remember Jesus' birth at Christmas.

Danny Mott
Snug Harbor

It would be for a clubhouse because it is fun and I could invite my friends over to sleep and play with me.

Joanne Chout
Montclair

It would be to meet Santa Claus. I really like him because he is nice and he gives me presents.

Ted George
Montclair

It would be $50 million. I would give $5 million to my mom and $5 million to my dad and five to my brothers and sister. I would send $10 million to Father Bill's shelter for the homeless.

David Buckley
Parker

It would be to have peace in the world for all people. I would give the poor people food. I would plant trees in the summer.

Jenny Tam
Parker

It would be for a billion dollars to buy a Corvette and a Porsche for my mother and father.

Mike Delosh
Parker

It would be for my grandmother to come back to work as a secretary at my school.

Kristen Cox
Parker

It would be that all the people who are breaking the law will be arrested and then we can have a good clean world.

Michael McLaughlin
Snug Harbor

It would be for no more wars. Because people die, people get hurt and I don't like to see that.

Michael Fortune
Snug Harbor

It would be that all the poor people would become wealthy people and have lots of love and money and have good schools, good teachers and good trusting friends.

Janelle Spiker
Parker

It would be for $1 million so I can buy anything I want. I could get a college education too. Also, I would give it to the poor.

Ricky Carmichael
Point Webster

There would be no more wars. When countries go into wars people die. Soldiers get shot. And most of all they lose their families because of hunger.

Ebonie DeRosa
Point Webster

It would be no more wars. On Dec. 7, 1991 the United States of America observed the 50th anniversary of the attack on Pearl Harbor. This attack was the start of World War II for America.

Christopher Means
Wollaston

I would like peace on Earth so there will be no more wars. No more people will be killed. No more laws will be broken.

Heather Means
Wollaston

It would be to get Sega Genesis. Why you ask? Because a lot of the time I get bored. I don't believe in Santa Claus because Jesus is the reason for Christmas.

Phillip Glackin
Wollaston

It would be for the dining room to be finished, because my father put a lot of work into it. We are going to have sparkles on the ceiling. We're going to have a bathroom downstairs. It's going to look great when it's done.

Stephen Inferreia
Wollaston

It would be to get a gold Eastern Aluminum hockey stick. It is a popular stick and a lot of kids have it.

Mark Gibbons
Atherton Hough

It would be to get a Turbo Fist and I would want a puppy.

Scott Berry
Atherton Hough

It would be for a peaceful holiday because I do not want wars.

David Fitzgerald
Atherton Hough

It would be that the children out in Africa had a home. It would be nice because they are starving.

Michelle DeLong
Parker

It would be world peace. I think there should be no wars and no battles. I wish everyone felt peace in them.

Sean McLaughlin
Parker

It would be that my mother's and my friend, Jim Walsh, would come home from the hospital.

Steve Joyce
Parker

(Cont'd on Page 14)

Seasons Greetings

from

Agnitti Insurance Agency
21 Franklin St., Quincy
770-0123

Agnitti Property Management
21 Franklin St., Quincy
773-5300

Back row, from left, Lisa Venier, Kristin Pellitier, Nancy Sodano, Dan McLaughlin. Front row, Tom Mullen, Tony Agnitti, Armando Agnitti, Marietta Agnitti. Missing Chris Christian, Lou Ciccirone.

If I Could Have One Wish Come True . . .

(Cont'd from Page 13)

It would be to have Color Me Bad concert tickets.
Maria Santory
Merrymount

It would be to have a child's Porsche that really works.
Thomas Costa
Merrymount

It would be to get a Go Go My Walking Pup. It would have a dog house and a water dish.
Tamara McKenzie
Merrymount

It would be to celebrate Christmas at my house this year. I wish everybody in my family came to my house this year.
Eddie Blesedell
Merrymount

It would be to be the best black belt in the world.
Jacob Nelses
Merrymount

I would give it to my grandmother to help her. My grandmother lives all alone because my grandfather passed away. I was sad. My grandmother was sad too. If I could give her my wish she would be happy again.
Paul Donovan
Merrymount

It would be no snow, rain, cold, wind and winter. And peace! I wish for more trees. I wish for warmth and no smoking.
Paul Chan
Wollaston

It would be a bunny because they're furry and cute and fun to play with. My mom is not too crazy about having another animal in the house. We have three dogs and three cats.
Jessica Brown
Wollaston

It would be that my mother could get everything for Christmas. She's been good to me all year.
Phillip Kane
Snug Harbor

It would be home for the homeless people so they won't die from the cold and they will not die of hunger.
Tonia Fraser
Snug Harbor

It would be to have the 590 Fund make more money so homeless people won't be homeless. Because it's not safe on the streets. They could die of starvation. I would let some live in my house.
Sarah DuFrane
Bernazzani

It would be for all the Super Nintendo games that come out. But the one I like the most is Super Ghouls and Ghost.
Mike M.
Wollaston

It would be equipment for my Nintendo and all of the Nintendo games in the world and a Game Boy.
Derek Kelley
Wollaston

It would be for the homeless to have something to eat all the time.
Stephanie McNally
Montclair

It would be peace on Earth. Any war going on would vanish and weapons would vanish in a flash too.
Thomas Howard
Montclair

It would be peace on Earth. The wars are ruining our world. I wish there were no more wars.
Patrick Delaney
Montclair

I would wish for my mother and father to get back together because I miss him very much. And I wish no more drugs. It is ruining the world.
Erin Joyce
Point Webster

I would wish to have it snow.
Marc Ciafardoni
Point Webster

I would wish for people to stop fighting and polluting and start being nice because it's bad when people take drugs and then they go wild and kill lots of people. So I wish I could get rid of drugs and deadly weapons.
Karol Stryjewski
Point Webster

It would be to get Fast Tracks to play.
Sebastian Gogola
Bernazzani

It would be to get a Super Nintendo with a Super Mario Nintendo tape.
Paul Sing
Bernazzani

It would be to play catch with my dad.
Joseph Callahan
Bernazzani

It would be to go back in time. I would like to see Ben Franklin and George Washington. Then I'd like to see the cave men and the dinosaurs. I also would like to go into the future and see what I will look like in 20 years. Then I would see what kind of food people in the future eat.
Daniel Cabral
Parker

It would be to have an ant farm. I want a big tank full of goldfish and a lot turtles in another tank.
Jennifer Louie
Parker

It would be to have a pink bicycle. I would ride on my new pink bicycle.
My Hanh Nguyen
Parker

It would be to have a shiny, red Ferrari. I could drive it to Disney World.
Michael Haviland
Parker

It would be for people to start cleaning the Earth up. If we did it would be safer place to live. There would be clean air.
Abigail Duffy
Bernazzani

It would be to find a cure for AIDS and the HIV virus. I do not want people to die. I want everyone to have the right to live a long life.
Marshal Doughty
Bernazzani

It would be to have my Pappa back. He was a nice man. My dad talk's about him all the time.
Julie Yannizzi
Point Webster

I would be the richest person in the world. Then I could buy anything I want. I would still want to stop people from smoking.
Risa Biller
Point Webster

It would be for people to stop polluting our world and to start recycling. We should care about the environment.
Lindsey Burke
Point Webster

I would like to have a computer because I could play games on it or study on it. The reason I want to have a computer is because my whole family wants one.
Michelle Shea
Atherton Hough

It would be for my cousin to come home for Christmas because I have not seen him for a year.
Megan Cassidy
Atherton Hough

It would be that everyone had a home. I am sad when I see homeless people on the streets. The world would be a happier place if everyone had a home.
Katie Brewster
Bernazzani

It would be to have people in homes and not be lonely. I hope they have stuff they need to be happy.
Brian Steadman
Snug Harbor

It would be for everyone to be happy and not use drugs or smoke because it makes you sick.
Dawn McNeil
Snug Harbor

It would be that all the poor people would get better homes and food and have a good Christmas and no wars.
Brian Lynch
Snug Harbor

It would be a good Christmas to every person, to eat a lovely dinner, and all the poor people in the world had enough.
Chris Sorensen
Snug Harbor

It would be that the homeless children get toys for Christmas. This would make the children happy. It might be the first time they have received a present.
Andrew Mahoney
Bernazzani

It would be for people to pick up the trash in the world. If the air was clean the world would be a better place to live. I would have more fun.
Andrew Mannix
Bernazzani

It would be for my Uncle David to come home from Kansas. He has been in the Gulf War. He has not been home for a half a year.
Jennifer Conley
Atherton Hough

It would be to have all the money in the world. No one would be poor. I would live in Florida.
Mike Fitzpatrick
Wollaston

It would be to have more wishes so I could wish for a lot of things. I'd like two dogs and cats. I love animals.
Tina Garofalo
Point Webster

(Cont'd on Page 15)

May love and peace fill your heart and home.
Representative and Mrs. Michael Morrissey

Happy Holidays
Rogers Jewelers
Jewelry and Gift Store
Quincy Square, 1402 Hancock St.
773-3636

Merry Christmas
Councillor Chuck Phelan

SEASON'S GREETINGS
Doran & Horrigan
Insurance
19 Billings Rd., North Quincy

Merry Christmas

Ward 3 Councillor
Larry Chretien

MERRY CHRISTMAS
Councillor Tom Fabrizio and Family

Best Holiday Wishes
Ward 1 Councillor
Peter Kolson
and Family

Merry Christmas
Denis Tardo

Happy Holidays
Ward 6 Councillor Elect
Bruce Ayers

If I Could Have One Wish Come True . . .

(Cont'd from Page 14)

It would be that Santa Claus would visit all the poor people in the world. I wish I could visit everyone I know on Christmas Day and bring them lots of presents. Most of all I wish for a white Christmas.

Sara Kurpeski
Wollaston

It would be peace around the world. I think most of the things I've been seeing on the news and hearing from my parents about what's going on around the world are mostly sad. But I'll keep wishing for "World Peace!"

Rebecca Ballard
Wollaston

It would be for The Quincy Sun to come to Parker School and also have my class on the front page of The Quincy Sun. I also would like four free years of The Quincy Sun. I would also like for your company to make a commercial to sponsor the Salvation Army.

Robert Rice
Parker

It would be for Wollaston Beach to be clean. I wish that people would be a bit more considerate and not litter.

Erin Halpin
Parker

It would be that homeless people get food and homes to live in.

Nicole Worley
Bernazzani

It would be to have a peaceful holiday!

Lyndsay Paquette
Bernazzani

It would be for peace on Earth. All the wars are getting out of hand. Soon we won't have an Earth.

Timothy Russell
Montclair

It would be that all of us would have the best Christmas this year!

Jonathan Paquette
Bernazzani

It would be for peace again in the whole world!

Nicholas Marks
Bernazzani

It would be that everyone had a home so no one would be sick and no one would die.

Minh Bui
Montclair

It would be to have a dog so I could play with it in my backyard.

Kelly Rose O'Brien
Bernazzani

It would be for the poor to have a better life and for them to have more food and better housing.

Anne Marie Rizzi
Bernazzani

It would be for all the homeless to have a home, a happy family and a wonderful life.

Loan Vu
Montclair

It would be for all the homeless to have homes and food to eat.

Renee Rolfe
Bernazzani

It would be to become an artist. I can paint pictures and give them to people. My pictures might even go into a museum.

Colleen Lahar
Parker

It would be to see my grandparents and go to Ireland.

Hugh Dowdall
Parker

It would be to go to Florida for Christmas.

Dave DiTunno
Parker

It would be for a million more wishes because I would be able to wish for everything I wanted.

Chelsea Taylor
Point Webster

It would be peace in the Middle East. I am glad that the hostages were released. Now they will have a great Christmas.

Paul Griffith
Wollaston

It would be to have a genie's lamp with a genie inside. He could grant me all sorts of things: To be a famous football star, to be rich, have cable, have a humongous swimming pool, be a police officer and have a butler.

Paul Flynn
Atherton Hough

It would be to visit the North Pole and visit Santa Claus. I think it would be fun to ride up on the sleigh with Santa Claus and slide down the chimney and put the gifts around the trees.

Jamie Ryan
Atherton Hough

It would be to get Magic Nursery Baby for my birthday.

Shannon Davis
Atherton Hough

It would be for lots of money. I would save my money. When I grow up I will spend the money. I will buy clothes.

Selina Kwan
Montclair

If I could have one wish come true this Christmas it would be a Lego toy.

Hugo Kwan
Montclair

It would be lots of presents for my family. Because I love lots of new things and love presents and wishes that come true,

Renee Maziarz
Wollaston

It would be for all the poor people not to be poor.

Kendra MacKenzie
Wollaston

It would be to have world peace. it isn't just important to me it's important to the whole world so we won't have any more wars.

Michael Raimondi
Wollaston

It would be a baby girl. I would be the happiest girl in my family. I love babies because they are very cute. I like playing with them very much. I like hugging them.

Kai Yee Lau
Wollaston

It would be for my parents and I to have a mansion right near Parker School. The reason why I want a mansion is because my parents have been looking for a house for a long time.

Deanna Kelly
Parker

It would be that everybody would have food. I would like everyone in the world not to fight. I wish everybody would be friends.

Joseph Holland
Bernazzani

It would be for no drugs or alcohol or cigarettes.

Peter Sheffield
Snug Harbor

It would be for no sick or homeless people because I feel very sad for them. I wish there were not any sick or homeless people.

Tanya Young
Snug Harbor

(Cont'd on Page 16)

Seasons Greetings

COLONIAL FEDERAL SAVINGS BANK
"Your neighborhood bank!"

QUINCY 15 Beach Street 617-471-0750
EAST WEYMOUTH Corner of Middle & Washington Streets 617-331-1776
HOLBROOK 802 South Franklin Street 617-767-1776
WAREHAM Cranberry Plaza 508-295-1776

INSURED FDIC

EQUAL HOUSING LENDER

Warmest greetings of the Season and every good wish for the Coming Year

Makena, Nicole, Devin & Kendra

Tina and Tim Cahill

Happy Holidays

Attorney and Mrs. George Burke

In our windows are candles
And in their light a prayer ...
That the Christ Child seek and find your home
And leave His blessing there

With all good wishes for the New Year

Mr. and Mrs. John J. Lydon, Jr. and Family

Lydon-Russell Funeral Home
644 Hancock Street
Quincy

1930-1991

If I Could Have One Wish Come True . . .

It would be to have everything nice.
Jesse Monte Parker

It would be that all people with no homes find one so they'll have a nice Christmas, too.
Michelle Noble
Point Webster

It would be to cure the HIV virus so that innocent people won't die.
Emmanuel Kalu
Point Webster

It would to spend my holiday season with my aunt, uncle and two cousins who live in Key West because I never get to see them.
Kelly Sullivan
Point Webster

It would be for everybody to be happy, especially teachers that I have had because they taught me a lot of things.
Sharon Berg
Snug Harbor

It would be for the homeless to get money and have a house of their own because no one should have no home and no money.
Kristie Voelkel
Snug Harbor

It would be for school to be all year long so that I could learn more. I want to go to high school and college.
Caroline Francis
Montclair

It would be for $1,000,000 for my family and me to share.
Michael Roach
Montclair

It would be for a football because I love football. I would play with it everyday.
Peter Chan
Snug Harbor

It would be for peace on Earth because there are too many wars and because lots of people die.
Tran Nguyen
Snug Harbor

It would be that all these people would quit smoking and stop drinking bad stuff.
Colleen Kelly
Snug Harbor

It would be for the whole world to be rich because everybody could have a nice holiday season.
John Naumann
Snug Harbor

It would be that the Earth would be cleaned up so that it would look nice. So we can swim at any beach. And so nobody will litter.
Ryan Graeber
Bernazzani

It would be to keep the Earth clean. Some people litter then the Earth is dirty. I wish it would be clean. Please do not litter.
Kristin Keeley
Bernazzani

It would be for Super Nintendo. I would be so grateful. Then that would be the way God could show me his power. I would thank the world.
Patrick DelVal
Bernazzani

It would be for a free world with no wars. I wish nobody was poor and everybody had a nice Christmas.
James King
Snug Harbor

I would want people to be free in their own country. I wish my Uncle Joe would get better from cancer.
Fallon Healy
Snug Harbor

It would be to remember Jesus' birth at Christmas.
Alicia McAuliffe
Snug Harbor

It would be for all families to have a home and some food to eat.
Meaghan Connolly
Point Webster

It would be to see my best friend Alison Ann McGrath, because I hardly ever get to see her.
Ilana Saxe
Atherton Hough

It would be to make people that are bad be good.
Melanie M. Reddy
Parker

It would be for the homeless to find a home and for the people that are sick to get better and get out of the hospital.
Lindsay Megan
Point Webster

It would be that the people with cancer would find a cure, and for the world to be at peace.
Shawna O'Neil
Point Webster

It would be to stop guns because they hurt people.
Jonathan Page
Point Webster

It would be that everyone recycled their trash, because then it would be a cleaner world.
Amy Bennett
Point Webster

It would be that my whole family will have peace on Earth.
Jennifer Djerf
Bernazzani

It would be to have a wonderful Christmas with my family.
Melanie Roberts
Bernazzani

It would be for more freedom in the world. In Africa nobody can do what they want to do.
Joseph Cronin
Montclair

It would be tickets to the Bruins game because I love sports, and the Bruins are my favorite hockey team.
Matthew Miller
Bernazzani

It would be for my friend Melissa and I to please be friends for the rest of our lives!
Crystal Campbell
Bernazzani

It would be to get Game Boy because you can take it anywhere with you!
Paul Desmond
Bernazzani

It would be for Santa to bring some ice skates because my other ones don't fit.
Cheryl McDonough
Montclair

It would be to get more wishes so I could wish for peace and freedom. Then I would still have one wish and ask if everybody could have a safe and happy Christmas.
Diana Marie Ainsley
Montclair

It would be be for peace in the United States of America and freedom in other countries.
Adam Jurewich
Point Webster

It would be for the poor to have food.
Bobby Babij
Snug Harbor

It would be that all the people who are poor would be rich. Then people could pay for a house, telephone and television.
Christine Last
Snug Harbor

It would be for a puppy. He would be white with black eyes and have a dog house.
Jessica Pierre
Merrymount

It would be to get the whole '90 Fleer basketball set.
John Fish
Merrymount

It would be to get all the toys in the world.
Daniel McInnes
Merrymount

It would be that no one ever get hurt.
John Freeman
Merrymount

It would be that there be peace on Earth and that people wouldn't pollute.
Rebecca Lee Gilmore
Point Webster

It would be that nobody ever get hurt and that nobody is being bad to their parents or teachers, that nobody starts fights for anything or wrecks people's lawns.
Mark DelTufo
Merrymount

It would be that my mother's parents not be dead, because I miss them so much. I would like to have them back and I'm sure all my other relatives would, too.
Melissa McKenna
Merrymount

It would be a coach and horses so I could ride around and discover treasures that nobody ever discovered before.
Leedah Karasic
Merrymount

It would be for homeless people to have homes. They would not be cold, they would not get sick, and they would live longer.
Michael Johnson
Montclair

It would be a new truck for me and my family.
Susan Lee
Bernazzani

It would be for all people to have homes.
Keith Doherty
Montclair

It would be for peace all over the world.
Ashley Loud
Bernazzani

It would be to go to the North Pole with my family and ride on Rudolph. We would each get two presents-- I would pick Super Nintendo and Game Boy.
Sarah Wilson
Atherton Hough

It would be that kids with no toys could have them and that the homeless would have homes.
Mark Dailey
Montclair

It would be to go the the basketball playoffs. I would like to win the trophy for St. Joseph's team.
Mark Robertson
Point Webster

It would be to get a big potful of hundred dollar bills and Turbo Graphics 16, so I would be rich and I would have fun.
William Murphy
Atherton Hough

It would be to have no more AIDS so there will not be as many people dying.
Meredith Langille
Point Webster

It would be to get rid of AIDS because I know somebody who died from it. The person was sweet and she cared a lot for me.
Shanei Johnson
Point Webster

It would be for a paint gun. I always wanted to see how it shoots paint balls.
Mike Hanafin
Montclair

It would be a video game because they are fun. My favorites are Batman and Ghost.
Philip Le
Montclair

(Cont'd on Page 19)

Merry Christmas

To Old Friends And New
Go Sincere Wishes For A
Safe & Happy New Year

The Quincy Sun

THE QUINCY SUN STAFF

HENRY BOSWORTH
ROBERT BOSWORTH

DOROTHY BOSWORTH
DONNA GRAY
DAN JENKINS
STEVE KAVANAGH
JUNE POWERS
ROBIN POWERS
TOM SULLIVAN
MICHAEL WHALEN
WILLIAM ARIENTI
MARIE D'OLIMPIO
TOM GORMAN
ROBERT HANNA
PETE ZOIA

AND OUR QUINCY SUN NEWSCARRIERS

Holiday Greetings

In the spirit of brotherhood and goodwill, we wish you a holy, happy holiday.

KOCH CLUB OF QUINCY

Yuletide Greetings

Petar's Automotive & Eric's Autobody
786-9080
"Look For The Blue & White"
324-330 Quincy Ave. Quincy

To my campaign workers, friends and supporters

Wishing All of You Holiday Greetings and a Happy New Year

Thank you for your support and encouragement

Sean Barry and Family

SUN SPORTS

Basketball

Quincy Edges Falmouth, Falls To B-R

The Quincy boys' basketball team, hoping for another winning season and a second straight Eastern Mass. tourney spot, broke even in its first two games last week, both Old Colony League matchups.

After edging Falmouth, 63-60, in overtime, the Presidents lost to OCL favorite Bridgewater-Raynham, 85-74, last Friday.

Quincy played at Weymouth Monday night and will play in the Boston College High Christmas Tournament Friday and Saturday. The Presidents will face Fitchburg, coached by former North Quincy all-scholastic and Hall of Fame member Doug Grutchfield, in the first game Friday at 6. The championship and consolation games will be played Saturday night.

Bridgewater-Raynham, a solid favorite to win the league crown, had too much size for Quincy, which played well offensively.

In the opener at Falmouth, the first of five straight road games for Quincy, junior Robbie Kane had a fine night with a triple-double. He scored 17 points and had 10 assists and 15 rebounds. He hit on three free throws in the overtime.

The score was 57-57 at the end of regulation, then Kane and Mike Malvesti (three overtime rebounds) took over. Dave Jolley also had a big game with 17 points and 14 rebounds.

North Bows In Overtime To Wayland

The North Quincy boys' basketball team opened its season last week against Wayland's defending state Division 3 champions.

Ted Stevenson's Red Raiders gave the visitors all they could handle but dropped a 52-50 overtime heartbreaker on Dennis Doherty's basket with only tow seconds remaining in overtime.

Wayland got off to a 22-18 halftime lead but North came back to tie it at 48-48 at the end of the regulation.

Sean Donovan had a big night for North with 23 points and Tim Johnson added 13.

Wayland, again one of the favorites for the Div. 3 crown, was paced by Jim Kissane's 16 points and Brian Cromwell's 10.

"It was a tough one to lose, but the boys played their hearts out against a fine team," Stevenson said. "Sean (Donovan) had an excellent game and everyone played well. This game should give the boys confidence as they open their Old Colony League schedule."

North Quincy hosted Plymouth Monday in its league opener and will host its annual Christmas Tournament Saturday and Sunday.

North will play Stoughton in the opening round Saturday at 2:30 and Boston Latin will meet St. John's Prep at 1. The title game will be played Sunday at 2:30 with the consolation game at 1.

The Raiders will play at Quincy Friday, Jan. 3 at 7 p.m.

Guidice Stars At Drexel

Amy Guidice of Quincy, a member of the Drexel University (Philadelphia) women's volleyball team, was recently named the North Atlantic Conference's player-of-the-week

The Lady Dragons won two of three games last week to improve to 18-8 this season. Guidice led Drexel past Fairfield and Loyola but the Dragons fell to Villanova, the top-ranked Big East team, in five games.

In the three games she had 37 kills, 17 digs and nine blocks while hitting .319. Against Villanova she hit .390 with 22 kills, nine digs and six block assists.

The junior middle blocker, who was named team Unsung Hero last season, is currently second in overall team hitting percentage with 229 kills and a .220 hitting percentage. She also has 32 service aces, 153 digs and 55 total blocks.

Drexel hosts the 1991 North Atlantic Conference Volleyball Championships Nov. 16-17. The winner receives an automatic bid to the National Invitation Volleyball Championships.

Bogan Completes Good Season At Curry

Mark Bogan of Quincy recently completed his freshman season as a running back for the Curry College football team.

Bogan started the first two games before breaking his ribs. He returned for the final two games and still finished the season as the team's second leading rusher and receiver. He gained 165 yards on 56 rushing attempts and caught 10 passes for 129 yards.

Bogan is a 1991 graduate of Quincy High School where he captained the football team and lettered in basketball and track.

Early Sports Deadline For Next Week's Sun

Because of the New Year's holiday next Wednesday, all sports copy must be in the Quincy Sun office, 1372 Hancock St., by noon, Friday, Dec. 27 to be considered for publication in next week's edition.

Parsons & Richardson
INSURANCE AGENCY, INC
"Be Sure Now - Not Sorry Later"
OUR NEW LOCATION IS:
62 DERBY STREET, HINGHAM, MA
PO BOX 522 ACCORD STATION 02018-0522
Rear Bldg., behind SHEARSON & LEHMAN
(OFF RTE 3, EXIT 15 NEXT TO HINGHAM PLAZA)
TEL: (617)740-4070
COME BY AND VISIT OUR NEW OFFICE

SPEED RACER--A group of Quincy businesses have contributed to help build this stock car, owned by Chris and Michael Condon of Quincy. The car races at Thompson (Ct.) Speedway and will compete at Daytona Beach, Fla., in February.

Quincy Businesses Join Forces To Build Stock Car

A group of Quincy businessmen are making a venture into the exciting world of stock car racing.

Various local businesses have contributed to rebuild a 1983 Chevrolet Monte Carlo for racing competition.

Owners are Chris and Michael Condon, owners of Marina Bay Taxi.

"Everyone who has worked on the car is from Quincy," said Chris Condon. "This shows that there is an interest in racing here."

The car first competed in October in Lee, N.H. It races each Sunday at Thompson Speedway in Connecticut and will run at Daytona Beach in February.

Condon said that many people in this area are unaware of the popularity of auto racing nationwide.

"Stock car racing is the biggest spectator sport in the country," Condon said. "More people attend stock car races in a year than attend major league baseball games."

The Condon brothers began putting their car together two years ago with a lot of help from other local businesses and their cousin, Donald Burke of Quincy who put in many hours of work towards the car.

"First we gutted it and built a roll cage," Condon said.

Johnson Motor Parts, 65 School St., built a racing engine for the car and donated parts.

"I'd like to extend a special thanks to Jimmy Triglia, Jr. at Johnson Motor Parts," Condon said.

Other businesses got involved as well. Eco Muffler Center, 191 Quincy Ave., did the car's exhaust system. Bob's Auto Center, 91 Holmes St., did all the body work and painting. Sign Stop, 88 Washington St., did the lettering on the car. K-Z Citgo, 346 Sea St., installed the engine. New England Towing of Quincy supplied towing services while the car was under construction.

New England Tractor Trailer School, 280 Victory Road, is the primary sponsor along with sponsors Alphagraphics, 74 Washington St., and New England Livery Service of Marina Bay.

The Condon's have signed up an experienced driver to race the car, Mike LaRoushelle of Hookset, N.H., a five-time track champion at Lee.

Save Gas and Money
Shop Locally

Always Buying
New & Old
TAJ
COIN, STAMPS and SPORTS CARDS
9 Maple St., Quincy, MA 02169
479-1652
Complete Line of Supplies

Seasons Greetings
from the entire staff at
Petar's Automotive & Eric's Auto Body
Santa's going to let you in on a little secret ...
Gift Certificates
Good for any of Petar's and Erics many services.
Great for stocking stuffers, office parties or the man who has everything.
Use now or later
Available in any denomination
"THE BLUE AND WHITE BUILDINGS"
PETARS AUTOMOTIVE
(617) 786-9080
Mon-Fri 7-7 Sat 8-3
ERICS AUTO BODY
(617) 472-6759
Mon-Fri 8-5 Sat 8-3
324-330 QUINCY AVE., QUINCY

Hockey

North Upsets Champ Barnstable

Second-year coach Tom Benson couldn't have hoped for a better start for his North Quincy hockey team.

The veteran-laden Raiders opened their season last week by upsetting defending Division 1 champion Barnstable, 3-2, in the battle of the rival Red Raiders.

It was the first loss ever for Barnstable in the Old Colony League with Mike DesRoche and goalie Dennis Ruggere the sparks in the big victory.

DesRoche scored two goals and assisted on the other and Ruggere had a superb night with 35 saves, many of the spectacular variety.

The score was 1-1 after a period and 2-2 after two. DesRoche scored the game-winner with just 1:52 remaining in the game.

Dave Pacino scored the other North goal with DesRoche assisting.

"This was a great win for us," said Benson. "Barnstable has another fine team and is big and physical. DesRoche had an excellent game and Ruggere was just tremendous in goal. Everyone played his heart out and it was a great team victory."

The Raiders played Silver Lake at Pembroke Saturday, will play at Rockland in a non-league game Thursday at 1:30 and will host Rockland Saturday night at 7:50 at the Quincy Youth Arena.

Cheerleading, Basketball Begin At St. Joseph's

The St. Joseph's School sports program is underway with the basketball and cheerleading teams participating in the South Shore Parochial School League.

The varsity cheerleaders are Dawn Kalafatas, captain; Mary Kalafatas and Elizabeth Crowley, co-captains; Krystin Mazzini, Tricia Oliva, Rachel Repoff, Justina Leskow, Meagan Madden, Melissa DeBonis, Nicole Trabucco, Christine Pollara, Amanda Barter, Bonnie Ford and Erin Madden.

Junior varsity cheerleaders are Jana Bagen, captain; Surita Rorie and Francesca Lorenzano, co-captains; Valerie Doherty, Alicia Bertrand, Aimee Groleau, Caryn Kalell, Amy Chludzinski, Elizabeth Mancuso, Jennifer McCarthy and Charlene Ho.

Cheerleading coaches are Patty Myers and Anita Curran.

The basketball team is under the direction of Frank Brillo, Charlie Kalell and Patricia McHugh.

Kiwanis Youth Hockey Tournament To Be Held February 17-23

The 19th annual Quincy Kiwanis Youth Hockey Tournament will run throughout school vacation week beginning Monday, Feb. 17 and culminating in the finals in four divisions on Sunday, Feb. 23.

The tournament will have an international flavor with teams from Klagenfurt, Austria; Sackville, Nova Scotia; and Newfoundland.

Also already registered to compete are teams from Beverly Hills, Calif.; Suffolk, N.Y.; Lancaster, Penn.; Braintree, Milton, Quincy, and other cities and towns.

Proceeds from the tournament will be used by the Quincy Kiwanis Club to provide scholarships, camperships, support for the Kiwanis Pediatric Trauma Center, and many other needs involving youth in this area.

There are still openings for teams to participate. For more information call 479-8371.

Fly Now, Pay Later.

ZERO DOWN. NO INTEREST. NO PAYMENTS FOR 60 DAYS* ON ALL POLARIS MODELS.

Now that Polaris quality and performance are this affordable, there's no reason to settle for someone else's leftovers. Fly into your local Polaris dealer while the selection is still at its best. Choose any model from dealer stock. Make your best deal. And pay zero down, no interest and no payments for 60 days. Offer good until December 31. Now's the time to jump on your new Polaris sled and get into the great outdoors. And these are new, factory-fresh '92 Polaris sleds, not rapidly-depreciating closeouts from last year. So you know you'll be happier on a Polaris. Nothing down. No interest and no payments for 60 days. But hurry, the '92s are going fast—and '92s are all we've got.

POLARIS Believe It.

Freddy's CYCLE CENTER

92-94 FRANKLIN STREET
QUINCY, MA 02169

TEL: 617-847-0001
FAX: 617-471-6692

*At participating dealers, from dealer stock, on approved credit. 1991 Polaris Industries L.P.

Girls Basketball

North Girl's Off To Good Start

The North Quincy girls' basketball team, which hopes to qualify for the Eastern Mass. tournament for the eighth time in 12 years, got off on the right foot last week with a 43-36 non-league victory over Braintree.

North played at Plymouth Monday in its Old Colony League opener and will host its holiday tournament Friday and Saturday nights. The North girls will host Quincy Friday night, Jan. 3.

Tricia Hughes, one of several veterans on the North Quincy squad, scored 16 points and Regina Murphy played outstanding defense in the Braintree game. Jennie White came off the bench and scored seven points.

Jenny Goodwin and Jen Simond paced the Braintree girls with nine points apiece.

The North Quincy girls had another outstanding season a year ago with a 17-3 record but were upset by Silver Lake, 39-38, in the opening round of the tournament. They had defeated the Lakers twice during the regular season.

Laitenan Completes Good Season At NU

Nancy Laitenan of Quincy enjoyed a fine season as a middle blocker on the Northeastern University women's volleyball team which had a fine 31-13 record this season.

The Huskies won the ECAC titles the past two years and finished second this year. After tying Drexel they had to play off in a single game. The Dragons won to win the crown. Northeastern coach Maria DiClemente was named the NAC Coach of the Year.

Laitenan, second on the team's block list with a .72 per game average, placed third on the dig list with a 2.33 per game average and she also had an attack percentage of .255.

She is no stranger to volleyball success. A 1989 graduate of Quincy High, she played four years of varsity volleyball, captaining the squad in her junior and senior years. She was named to the Patriot Ledger, Boston Globe and Boston Herald All-Scholastic teams.

Ponkapoag Women's Inner Club Holds Awards Luncheon

The Women's Inner Club of the Ponkapoag Golf Course recently held its annual awards luncheon at the Casa Bianca in Canton.

The club's 1992 officers are president Stephanie Rizza, vice president Nancy Carlton, treasurer Stella Carvelli and secretary Mary Lou Burke.

Carlton received the Gibney Cup, Sue Reycroft the Rothera Cup, Rizza the Johnson Cup and Kay Iredale and Edna Tenney the Crehan Cup.

Awards were presented to Carlton, the club champion, and to Rizza, the finalist. The nine-hole champion was Edna Carter and Tenney was the finalist.

An award also was made to Reycroft, who had a hole-in-one in September on the 11th hole of course 2.

The award for the most improved 18-hole player went to Dottie Pitts and for the most improved nine-hole to Hazel Ford.

Jean McMahon received an award for breaking 100 and Reycroft for breaking 90.

Awards to 18-holers who attended the most tournaments went to Charlotte Dickie first, and Jean McMahon and Marian Dale, second.

Nine-holers who attended the most tournaments were Marilyn Radovsky, first, Mary Garber, second, and Sandy Magier, third.

Awards for the most birdies went to Carlton, with Burke second and Rizza third.

Winner of the nine-hole group was Radovsky with Peggy Cowie and Laura Lynch tied for second.

Awards for the most ringers for the 18-holes went to Carlton, first; Michaels, second and Reycroft, third. The nine-hole winners were Lynch and Canter, first; Doris Brady, second; Jerri Blakely, Evelyn Ecklund, Florence Koffman and Tenney, tied for third, and Hazel Ford, fourth.

The luncheon committee included Pat Fitzgerald, Bess Vanzler and Stella Carvelli.

Bill Roche On UMass/Boston Ice Squad

Bill Roche of Quincy is a member of the UMass/Boston ice hockey team.

Roche, a junior defenseman, led the Beacons' defensemen in scoring last season.

UMass/Boston was 16-7-3 overall last season and 14-5-3 in the ECAC East/West, the Beacons' best ever league record.

GRANITE LOCK CO

SERVICE MOBILE

AUTO-HOME-BUSINESS
• DEADBOLTS INSTALLED
• LOCKS REKEYED
• DOOR CLOSERS
• PANIC HARDWARE
• AUTO KEYS FITTED

VISIT OUR SHOWROOM
755 SO. ARTERY, QUINCY
472-2177

Bowling

Saluti's 103 Paces St. John's League

Bob Saluti continues to lead St. John's Holy Name Bowling League with a 103.90 average, followed by John Grande at 102.67.

The rest of the Top Ten: Jim Mastrantonio, 101.78; Dave Nolan, 96.13; Don Gilliland, 95.64; Mike Hart, 95.10; Joe Matarazzo, 95; Rich Warner, 93.79; Dan Dieso, 93.54; Duey DiCesare, 93.06.

Mastrantonio rolled the weekly high single of 129 and Saluti had 125. Mastrantonio also had the high three of 341 and Matarazzo had 313.

Mastrantonio's team rolled the high team single of 416, a new high for the season, and Aldo Saluti's team had 390. Mastrantonio also had the high team three of 1168, also a new high for the season, and Karl Vonhartenstein's team had 1110.

The standings: Bud McAllister's team, 59-45; Matarazzo, 58-46; Vonhartenstein, 52-52; Aldo Saluti, 51-53; Grande, 47-57; Mastrantonio, 45-59.

If I Could Have One Wish Come True . . .

(Cont'd from Page 16)

It would be to let my little brother have a fun time. He is now one-and-a-half years old. He is very cute. I hope he has a very fun time and likes his presents.

Lori DeLucia
Wollaston

It would be peace on earth. I want peace because there are so many wars that people die in.

Peter Chan
Wollaston

It would be to make pollution disappear. To stop animals from being endangered and, if you have time for me, I'd like a limousine and my own tv show. I would also like a maid and a butler and to stop the ozone layer from going.

Michael Manganaro
Wollaston

It would be to have lots of books because I love to read, and art supplies because I love to be creative. But I have one bigger wish. It's to have all the homeless, needy and hungry people have all the things they need to keep them living and well.

Jacquelyn Murphy
Wollaston

I would wish for a toy and a car.

Tuan Quach
Parker

It would be that I would get cats and dogs.

Lisa Walsh
Parker

It would be to get Super Nintendo Entertainment System, Sega Genesis, F-Zero for Super Nintendo and Spiderman for Sega Genesis.

Brandon Sleeth
Parker

It would be a billion dollars. I would spend it on all the hockey equipment in the whole entire universe and some toys too.

Matthew Holt
Parker

It would be that homeless and needy people have shelter and food for Christmas.

Jean McCarthy
Atherton Hough

It would be for 1,000,500 so I could buy everything I want including a Lamborghini and a Porsche without bill problems.

Stephen Shuttleworth
Atherton Hough

It would be to go to Gunstock in N.H. I would stay at my grandmother's house for the week. Mom usually packs me a big lunch because when you ski you get hungry.

Mary Maszkiewicz
Wollaston

It would be a Christmas gift, a book and a Christmas doll. I wish Christmas Day will have snow outside.

Margaret Chuong
Wollaston

I would wish for the happiest, best Christmas ever. There would be tons of presents and everyone would get some. We also thank God because it is Jesus Christ's birthday.

Charles Acton
Wollaston

To help clean the Earth and wish that there would be peace on Earth. I would also like everyone to have a safe and happy holiday this season.

Andrea Hettman
Wollaston

It would be a Lamborghini 25th Anniversary Catachie car. I would go 2,000 miles from here. I would water ski in Hollywood.

Eric Lee
Parker

It would be that people who have no money get money and I will get $10,000. I will give $1,000 to mom and dad. I would keep the rest for saving.

Alexcia Romero
Parker

It would be to help my mother do her Christmas cooking and help her with making cookies. I would also help my father wash the car.

Danny Duclos
Parker

It would be that it snowed on Christmas so I can play in the snow and have snowball fights with friends.

Steven Goff
Parker

It would be that all the bad people would be good and that I had a lot of money to give to the Salvation Army. If I had more money, I would give it to my mom and dad.

Sean Cote
Parker

It would be that my nana gets healthy because not long ago she got very sick and went to the hospital. Now she is home. She is not all better but is doing very well.

Jacqueline Niosi
Point Webster

It would be for all of the bad people to be very nice and friendly. The reason I chose this wish is because very many people are getting stabbed and shot.

Amyjo Hooks
Point Webster

It would be to make the world nicer because people say bad things to other people. Also, people must respect each others' property.

Wilson So
Point Webster

It would be for Turbo Bandit. I'd like a red one. It goes fast and it can do a skid.

Jamie Fontaine
Point Webster

It would be for a Super Nintendo. Also, I want to clean up the world by picking up trash. I think the world is special.

Christopher DiCesare
Point Webster

It would be to see my cousin in Ohio. I haven't seen her since I was 7-years old.

Derek Johnson
Atherton Hough

It would be for a pet rabbit. I used to have a pet rabbit.

Anthony Liu
Atherton Hough

It would be for a very happy Christmas. I like Christmas because when we leave cookies for Santa Claus he leaves presents for us.

Pamela Sullivan
Atherton Hough

I would go sledding every day even in the summer. I would ice skate. I would have hot chocolate every morning with oatmeal, ski down a big hill and cross country, and get presents. I would like to see Santa every day. It would be great but you would never go to school and not be bright so that's why it isn't like that.

Michael Campanale
Wollaston

I would be on "Saved By The Bell" with all the actors and actresses like Mark Paul Gloustner as Zac Morris and Tiffany as Kelly. That is my favorite show!

Lauren Campbell
Wollaston

It would be to be a better hockey player than Wayne Gretzky! Fans would roar like lions when I went onto the ice!

Domenic Papile
Wollaston

It would be that there be no more wars so people can live in peace.

Stephen Malone
Point Webster

It would be that my grandmother come home to spend Christmas with us.

Mary Kane
Merrymount

It would be to get a black and white kitten, more pencils with good erasers, and something to hold more work that I do.

Elizabeth Caliri
Merrymount

It would be that we stop polluting our Earth!

Lora Knepper
Point Webster

It would be to get Game Boy.

Daniel Douglas
Bernazzani

It would be for people to stop using drugs so they could stay healthy, and to stop littering so they don't pollute the earth.

Taryn Palluccio
Point Webster

It would be for peace in the world.

Robert Castaneda
Point Webster

It would be that my family all be well.

Andrea Verricco
Merrymount

It would be to get Double Dragon II for Game Boy.

Robert Lam
Bernazzani

It would be for people to stop polluting the world because it is a mess already, and to stop using drugs because they are killing people.

Keyona Sanders
Point Webster

It would be that I could draw.

Michelle Zupkofska
Atherton Hough

What Christmas Means To Me

Students at the Lincoln-Hancock and Squantum Schools responded to the question "What Christmas Means To Me." Here are some of their replies.

Christmas means giving presents, singing Christmas carols and snowing. It means getting together and celebrating Jesus' birthday.

Christine Look
Squantum

Christmas means to worship God in your own way.

Elizabeth Couture
Lincoln Hancock

Christmas means sharing and caring and being nice to people.

Tiffany Kidd
Lincoln Hancock

Christmas means a lot to me. It mean's joy and someone's very special birthday.

Jonathan D'Olympio
Lincoln Hancock

Christmas means Santa to me, because he gives presents.

Courtney Jellier
Squantum

Christmas means getting a lot of presents and Christ's birthday.

Shaun Jafarzadeh
Squantum

Christmas means giving and getting. I prefer giving, really.

Bob Watts
Lincoln Hancock

Christmas means being with my family and receiving and giving, too.

Chris Murphy
Lincoln Hancock

Christmas means a lot to me. I like decorating the house and opening presents. It's my birthday, too.

Sean Lombardi
Lincoln Hancock

Christmas means a day of happiness. My family's tradition is when we get clothes, we have to try them on. We go to my father's the day after Christmas.

David Imrie
Lincoln Hancock

Christmas means my favorite holiday because I like the presents that Santa gives me.

Stephanie Murphy
Squantum

Christmas means the spirit of Christmas. That's what makes it all happen.

Meghan Beach
Lincoln Hancock

Christmas means the birth of Jesus. We celebrate when He gave up His life for us and got nailed on the cross.

Sheena Damon
Lincoln Hancock

Christmas means decorating the tree light ornaments and putting presents under it, and when Jesus was born.

Melissa Hogle
Lincoln Hancock

Christmas means getting together with my family and friends to celebrate.

Todd White
Squantum

Christmas means a lot of things to me, like praying with my family and celebrating Jesus' birth and having dinner with my family.

Jaz Garcia
Lincoln Hancock

Christmas is Jesus' birthday. That's why it's a special day.

Kaitlyn Nutley
Lincoln Hancock

Christmas means friendship and loving people and having fun and celebrating the birth of Jesus.

Joy Okonkwo
Lincoln Hancock

Christmas means when Jesus was born in Bethlehem.

Katelyn Marie McEvoy
Lincoln Hancock

Christmas means when we pray and give thanks to Jesus.

Victoria Bernier
Lincoln Hancock

Christmas means putting lights outside, a manger on the mantle and snow globes on the piano, and seeing my family.

Adam Marquis
Squantum

Christmas means celebrating Jesus' birthday and going to church to talk to Him.

Billy Richardson
Lincoln Hancock

Christmas means praying and getting presents.

Robert Warren
Lincoln Hancock

Christmas means getting some toys and going to church.

Misara El Gammal
Lincoln Hancock

Christmas means a time to care and to love, and to be with your family.

Jaclyn Stevens
Lincoln Hancock

Christmas is loving and sharing and giving and caring. It is the smell of cookies and cooking.

Christina Keenan
Lincoln Hancock

Christmas means love and joy, being with your family and celebrating the baby Jesus.

Patrick Coughlin
Lincoln Hancock

Christmas means celebrating the day Jesus was born and seeing my Granny.

Heather Lynch
Squantum

Christmas means a time of year for sharing. It's also when Jesus was born.

Erin Weinert
Squantum

Christmas means love, joy, giving, presents, holly, singing, Santa Claus, togetherness, friends, family, peace, trees, Jesus' birthday, garland, decorating, friendship. hope, cinnamon and gingerbread men.

Samantha Mendez
Lincoln Hancock

Christmas means the family all together in one house, a lot of good food and most importantly, Jesus' birthday.

Bob O'Connell
Lincoln Hancock

Christmas means fun and a day to to give gifts to each other.

Kerri Coyne
Lincoln Hancock

Christmas means opening presents and making a snowman and gingerbread men.

Paul Galligan
Lincoln Hancock

Christmas means the holiday that Jesus was born on. It's a special time for families to get together and have parties.

Frankie Curreri
Squantum

Christmas means giving presents and getting presents and joy to the world!

Vicki Tang
Squantum

Christmas means a time of year to celebrate joy and Hanukkah.

Kristin Johnstone
Lincoln Hancock

Christmas means love and laughter and celebrating and presents and lots of food and Christ's birthday.

Matthew Thompson
Lincoln Hancock

Christmas means my family getting together and celebrating. It means love, joy, giving and sharing with others.

Christopher Lumaghini
Lincoln Hancock

Christmas means lots of people who care for each other.

Christine Madden
Squantum

Christmas means love and sharing and Jesus, the One that made Christmas so special and delightful.

Jessica Bates
Lincoln Hancock

Christmas means lots of joys, toys and gifts for girls and boys.

Peter Tam
Lincoln Hancock

Christmas means a time to be thankful.

Roison Callanan
Squantum

Christmas means celebrating love and joy with my family.

Justin Purpora
Lincoln Hancock

Christmas means love, being with your family and sharing with one another.

Courtney Goodwin
Lincoln Hancock

Christmas means love, joy and happiness, and being with my family.

Shoelyn McAuliffe
Squantum

Christmas means sharing, love, happiness, giving and Jesus' birthday, which is joyful.

Gerry Menchin
Lincoln Hancock

OBITUARIES

Lawrence G. Hegner, 76

Retired Boston Firefighter

A funeral Mass for Lawrence G. Hegner, 76, of Quincy and Melbourne, Fla., was celebrated Dec. 18 in Star of the Sea Church.

Mr. Hegner died Dec. 14 in a Melbourne hospital after a brief illness.

He was a retired member of Boston Fire Department Local 718.

He was past president of the Holy Name Society of St. Kevin's in Dorchester.

He was a Fourth Degree member of the Knights of Columbus, Columbus Council, Dorchester.

Born in Boston, he lived in Boston and Dorchester before moving to Quincy 12 years ago.

He is survived by his wife, Clara A. (Grant) Hegner; two daughters, Jane Hickey of Squantum and Claire Silvey of Dorchester; two brothers, Thomas Hegner of Sandwich and Harold Hegner of Melbourne, Fla.; a sister, Ruth Hill of Indianapolis, Ind.; six grandchildren and a great-grandchild.

Burial was in St. Mary's Cemetery.

Funeral arrangements were by the Lydon-Russell Funeral Home, 644 Hancock St.

Donations may be made to the Maryknoll Fathers, 50 Dunster Rd., Chestnut Hill, MA 02167.

Mildred R. Collins, 82

Former Church Communicant

A funeral Mass for Mildred R. (Cotter) Collins, 82, of Quincy, formerly of Charlestown, was celebrated Dec. 17 at St. Francis de Sales Church, Charlestown.

Mrs. Collins died Dec. 14 at the home of her daughter, Maureen Bambery of Quincy, after a long illness.

She was born in Charlestown and lived there many years before moving to Quincy 10 years ago. She was a former communicant of St. Francis de Sales Church, Charlestown.

Wife of the late John E. Collins, she is survived by a son, John E. Collins Jr. of Malden; another daughter, Patricia Mahoney of Charlestown; 12 grandchildren and seven great-grandchildren. She was the mother of the late James P. Collins.

Burial was in Holy Cross Cemetery, Malden.

Funeral arrangements were by the John H. Sawyer Funeral Home, Charlestown.

Donations may be made to Father Bill's Place, 38 Broad St., Quincy, MA 02169.

Arlene Cooper

Private funeral services for Arlene Cooper of Quincy were recently held.

Miss Cooper died Dec. 13 in Quincy Hospital.

She is survived by a brother, Milton Cooper of Holbrook; and a sister, Muriel Gordon of Quincy.

Funeral arrangements were by the Levine-Briss Funeral Home, Randolph.

Donations may be made to charity.

John F. Dolphin, 83

Helped Build U.S.S. Massachusetts

A funeral Mass for John F. Dolphin Jr., 83, of Quincy, was held Dec. 21 at Sacred Heart Church.

Mr. Dolphin died Dec. 18 at Quincy Hospital after a long illness.

He was a retired machinist for the Tubular Rivet Company who helped build the USS Massachusetts at the Fore River shipyard. He retired in 1971.

He was born in Worcester and lived in Dorchester before moving to Quincy 40 years ago.

He is survived by his wife, Mary Anne (Jackson) Dolphin; two sons, Brother J. Francis Dolphin III of the Maryknoll Mission in Valdivia, Chile, and Everett C. Dolphin of East Bridgewater; three daughters, Joanne F. Smith of Franklin, Maureen H. Thayer of Attleboro Falls, and Bernadine T. Thurston of Kingston; and 10 grandchildren.

Burial was in Pine Hill Cemetery.

Funeral arrangements were by the Keohane Funeral Home, 785 Hancock St., Wollaston.

Donations may be made to the Maryknoll Mission, c/o Brother Wayne Fitzpatrick, secretary general, Maryknoll, N.Y. 10545.

Theresa J. Frazier, 67

A funeral Mass for Theresa J. (Isia) Frazier, 67, of Quincy, was celebrated Dec. 19 in Most Precious Blood Church, Hyde Park.

Mrs. Frazier died Dec. 16 at Beth Israel Hospital.

She was a retired private duty nurse for Worley Rest Home.

She was born in North Attleboro and lived in Hyde Park for 12 years before moving to Quincy 13 years ago.

Wife of the late John J. Frazier, she is survived by two sons, Edward Reid of Cambridge and George Frazier of Arlington; two daughters, Margaret Aloise of Somerville and Theresa Frazier of Hyde Park; seven grandchildren and two great-grandchildren.

Burial was in Canton Corner Cemetery, Canton.

Funeral arrangements were by the Carroll-Thomas Funeral Home, Hyde Park.

Ruth M. Murphy, 79

A funeral Mass for Ruth M. (Meagher) Murphy, 79, of Quincy, was celebrated Dec. 19 at Sacred Heart Church.

Mrs. Murphy died Dec. 15 at Rivercrest Nursing Home in Concord, N.H., after a brief illness.

A native of Lynn, she lived in Quincy for 60 years.

She attended Lynn English High School.

She is survived by her husband, Clarence W. Murphy; three sons, William Murphy of Chelmsford, Gerald Murphy of Cincinatti and Paul Murphy of Atlanta; a sister, Jackie Ford of New Hampshire and Florida; 13 grandchildren and two great-grandchildren. She was the mother of the late Dennis Murphy and Robert Murphy.

Burial will be in Mt. Wollaston Cemetery.

Funeral arrangements were by the Keohane Funeral Home, 785 Hancock St., Wollaston.

Donations may be made to the Catholic Charitable Bureau, Archdiocese of Boston, 10 Deme St., Boston, MA 02114.

Ginevra Pasquale, 84

A funeral Mass for Ginevra (Ghetti) Pasquale, 84, of Quincy, was celebrated Dec. 18 at St. John's Church.

Mrs. Pasquale died Dec. 15 at home after a brief illness.

Born in Crystal City, Mo., she lived in Quincy most of her life.

Wife of the late Amedeo Pasquale, she is survived by a son, Antimo Pasquale of Quincy; and a nephew, Cesare Spadorcia of Weymouth. She was the mother of the late Alfred Pasquale.

Funeral arrangements were by the Bolea-Buonfiglio Funeral Home.

Donations may be made to the American Heart Association, 486 Forest St., Brockton.

James A. McManus, 66

Retired Mechanic, Security Guard

A funeral Mass for James A. McManus, 66, of Quincy, was celebrated Dec. 18 at Sacred Heart Church.

Mr. McManus died Dec. 16 at Elihu White Nursing Home in Weymouth Landing after a long illness.

He was a retired maintenance mechanic and security guard for Sigma Instruments in Braintree. He worked at Sigma 25 years before retiring in 1987.

A native of New York City, he lost both parents when he was 10 years old and then lived in an orphanage.

At age 17, he joined the Navy in 1942 when World War II was being fought. A gunner's mate, he served on the USS Rochester and was stationed in England for a time.

After leaving the Navy, he joined the Marine Corps and was based at the Naval Air Station in South Weymouth. He remained in the Marines Corps Reserve and was discharged as a sergeant.

He managed and apartment complex in Quincy and enjoyed planting flowers and taking care of the lawn and bushes there.

A history buff, he was well acquainted with the details of World War II naval battles. A number of model warships he made from kits decorated his Quincy apartment. He did a lot of reading about ships and airplanes.

He was fond of dancing, watching football games and traveling.

He was a member of the American Legion and lived in Quincy for many years.

He is survived by a daughter, Gail A. Clark of Braintree; and three grandchildren.

Burial was in Massachusetts National Cemetery, Bourne.

Funeral arrangements were by the Keohane Funeral Home, 785 Hancock St., Wollaston.

Donations may be made to the American Heart Association, 33 Fourth Ave., Needham, MA 02192.

Anthony DelFaino

Former Construction Worker

A funeral Mass for Anthony Del Fraino of Quincy was held Dec. 19 at Our Lady of Mount Carmel Church.

Mr. Del Fraino died Dec. 16 at Quincy Hospital.

He was a former construction worker and a native of Detroit, Mich.

He is survived by his wife, Mildred (Porfido) Del Fraino; a son, Anthony Del Fraino Jr. of Dorchester; three daughters, Rita Spinosa, Janice Del Fraino and Diane Del Fraino, all of Quincy; and two grandchildren.

Burial was in Woodlawn Cemetery.

Funeral arrangements were by the Rapino Memorial Home, East Boston.

Rose D. Newman, 63

Retired Telephone Operator

A funeral Mass for Rose Dorothy Newman, 63, of Quincy, was celebrated Monday at St. Clare's Church, Braintree. Burial was in New Calvary Cemetery, Boston.

Miss Newman died Dec. 20 at Cardinal Cushing Hospital, Brockton, after a long illness.

She was a retired operator for New England Telephone Co. where she worked for 17 years until retiring in 1962.

Miss Newman was born in Weymouth and lived in Dorchester before moving to Quincy two years ago.

She is survived by a brother, William Newman of Hyde Park; two sisters, Margaret Carney of Holbrook and Eleanor Larsen of Squantum; and many nieces and nephews.

Funeral arrangements were by the Keohane Funeral Home, 785 Hancock St.

Marion L. Johnson, 96

A funeral service for Marion L. (MacPherson) Johnson, 96, of Quincy, was held Dec. 13 at Deware Funeral Home, 576 Hancock St.

Mrs. Johnson died Dec. 10 at Quincy Hospital.

Born in Boston, she lived in Qtincy for many years.

She was a member of Quincy Community United Methodist Church in Wollaston.

Wife of the late George W. Johnson, she is survived by three daughters, Phyllis L. Johnson and Dorothy A. Johnson, both of Wollaston, and Marion C. Folan of Weymouth; a sister, Adelaide Pritchard of Dorchester; five grandchildren, and six great-grandchildren.

Burial was in Mt. Wollaston Cemetery.

D. Scott Deware

A THOUGHT FOR THE WEEK

THE PAUSE THAT REFRESHES THE SPIRIT ... It's Christmas, time to greet a friend, wrap a gift, help the needy. It's Christmas, time to sing a carol, light a candle, trim a tree.

It's Christmas, time to send a card, surprise a neighbor, delight a child. It's Christmas, time to welcome visitors, spread the festive board, gather the family together for everything good from food to fellowship ... Yes, it's Christmas and steps are lighter, smiles are brighter, hearts are merrier.

On the way to Christmas, there may have been hours when everything seemed just too hectic - too many plans to make, too much to do, too little time. But when the great day arrives, there should be time to pause, to treasure the glow and to contemplate what Christmas is really about - God's gift of a personal Savior and Redeemer ...

Most of all, it's Christmas, time to say a prayer, count many blessings, rejoice. It's Christmas, time to celebrate anew the very first Christmas of all, the Birthday of Christ ... Christmas is more than a holiday. It is a holy day. For those who remember the true significance, Christmas can be THE PAUSE THAT REFRESHES THE SPIRIT ...

Deware Funeral Home
576 Hancock St., Quincy, MA
472-1137

Member of the "New England Funeral Trust" and your Suburban Boston Pre-Need funeral specialist

Serving All Religious Faiths
Services Rendered To Any Distance

CHRISTIAN DIOR • SOPHIA LOREN • JOAN COLLINS • VUARNET • PIERRE CARDIN

Eyeglasses
$25 Off
Complete Rx

1 YEAR WARRANTY ON ALL FRAMES

J.B. OPTICAL & HEARING AIDS
1361-A Hancock St., Quincy Sq.
773-3505 • 773-4174

Hearing Aids Complete $499
30 Day Trial 2 Yr. Warranty

FREE VALIDATED PARKING

HALSTON • AVANT GARDE • OSCAR DELA RENTA • YVES SAINT LAURENT • TURA

John G. McDermott, 59
Retired U.S. Navy Commander

A funeral Mass for John Gregory McDermott, 59, of Marshfield, formerly of Quincy, was celebrated Monday at Most Blessed Sacrament Church, Quincy. Burial, with full military honors, was in Massachusetts National Cemetery, Bourne.

Mr. McDermott died Dec. 20 at South Shore Hospital, Weymouth, after a long illness.

He was a retired U.S. Navy Commander. He served as a fighter pilot about the USS Coral Sea during the Vietnam War. He joined the Navy in 1956 and served in carrier-based squadrons aboard the USS Essex, USS Randolph, USS Coral Sea, and USS Forrestal.

Mr. McDermott served as executive officer of VT-7 Training Command Squadron in Meridian, Miss., before retiring in 1978.

He received the National Defense Service Medal, the Air Medal, the Navy Commendation Medal and Vietnam Service Medal.

Mr. McDermott was an outstanding baseball catcher and played in the Brooklyn Dodgers minor league system.

He was a member of the Retired Naval Officers Association and the Quincy Yacht Club.

Mr. McDermott was born in Quincy and graduated from Quincy High School in 1950 where he was an all-star on the baseball team. He was a 1955 graduate of Suffolk University where he also played baseball.

He lived in Marshfield 11 years.

He is survived by his wife, Carolyn A. (Hughes) McDermott; four sons, William F. McDermott and James M. McDermott, both of Marshfield, Michael J. McDermott of Harrisburg, Pa., and John P. McDermott of Mareno Valley, Calif.; two daughters, Nancy A. Leitzel of Danville, Pa., and Kathleen McDermott of Annapolis, Md.; a brother, Richard F. McDermott of Braintree; a sister, Marilyn G. Mann of Quincy; and three grandchildren.

Funeral arrangements were by the Sweeney Brothers Home for Funerals, 1 Independence Ave.

Norma M. MacDonnell, 65
Retired Veterans Administration Employee

A funeral Mass for Norma Marie (Cushing) MacDonnell, 65, of Quincy, formerly of Weymouth, was celebrated Monday at Sacred Heart Church, North Quincy. Burial was in Mt. Wollaston Cemetery.

Mrs. MacDonnell died Friday at Quincy Hospital after a long illness.

She was a retired staffing assistant in the personnel office of the Boston Veterans Administration Medical Center in Jamaica Plain.

Mrs. MacDonnell was born and raised in Weymouth and lived in Island Falls, Maine; Oneonta, N.Y.; Bay Shore, N.Y.; Newport, R.I.; Berlin, N.J.; Plainville and Reading.

She was involved in charities and community activities including a long association with the Girl Scouts. She also served as president of the Women's Sodality of St. Martha's Church in Plainville.

Mrs. MacDonnell moved to North Quincy 12 years ago where she was a member of Sacred Heart Parish.

She is survived by two sons, Gregory Angus of Newport, R.I., and Daniel John of Berlin, N.J.; six daughters, Jane Lavin of Hingham, Julia Chang of Berlin, N.J., Veronica Sherman of Milford, N.H., Leah Macomber of Barrington, R.I., Andrea Deyermond of Andover and Amy MacDonnell of Lindenwold, N.J.; three sisters, Leona A. Bean of Bridgewater, Mary T. McLellan of South Weymouth and Josephine S. Cushing of Everett; 14 grandchildren; and her former husband, Dr. John F. MacDonnell of Reading.

G. Philip T. Almquist, 86
Faxon Trust Superintendent

A funeral service for G. Philip T. Almquist, 86, of Quincy, will be held Tuesday at 11 a.m. at the Mortimer N. Peck Funeral Home, 516 Washington St., Braintree. Burial will be in Mount Wollaston Cemetery.

Mr. Almquist died Dec. 20 at South Shore Hospital, Weymouth.

He was a property superintendent for the Faxon Trust.

Mr. Almquist was born in Quincy and was a lifelong Quincy resident.

He is survived by his wife, Florence C. (MacPherson) Almquist; two daughters, Judith A. Rand of Bel Air, Md., and Linda M. Scolamiero of Stone Mountain, Ga.; a brother, Arnold W. Almquist of Quincy; a sister, Clarice Smith of California; and five grandchildren.

Visiting hours are 7 to 9 p.m. Monday at the funeral home.

Donations may be made to the Heart Fund.

Stomach Problems Topic At Quincy Hospital Wellness Program Jan. 15

Dr. Eric Cohen, gastroenterologist and internist at Adams Medical Associates, will speak about symptoms of common stomach problems and types of treatment at Quincy Hospital, Wednesday, January 15 at 7 p.m.

Cohen is a graduate of Tufts Medical School. He completed his internship and residency at New England Deaconess Hospital and did a two-year fellowship at the Boston VA Medical Center in gastroenterology.

The discussion is part of the Wellness Wednesday Program, a free health education series sponsored by Quincy Hospital. A different topic or screening is offered each month.

To register for the lecture call the Public Relations Dept. at 773-6100, ext. 4016.

Fire Alert

by WILLIAM ARIENTI
Quincy Firefighters Local 792

Safe And Happy Holidays

It's hard to believe, but the holidays season is upon us already. As we decorate our homes and prepare for the holidays, there are a couple of items we should be aware of to insure a safe and happy holiday season.

Candles are a part of holiday celebrations is many homes. The small flickering flame seems to bring warmth to our hearts, but remember, candles can be dangerous. When purchasing candles, try to find ones that will fit your candle holders snugly, and candle holders made so they won't tip. Never put burning candles near any combustibles, in windows, or near exits of the home. When there are children in the house, be extra cautious not to leave a lit candle unattended, and when you leave your home or go to bed, remember to extinguish all candles.

When decorating with lights, remember the safest type are the miniature lights. Miniature lights don't get as hot and the heat they emit dissapates quickly. There is also less chance of electrical shock if a miniature bulb is broken or missing.

Before using lights, make sure the insulation on the cord is in good condition and there are no bare or frayed spots. When purchasing lights try to find ones that are approved by Underwriter Laboratories (U.L.) If you choose to decorate the outside of your home, make sure the electrical socket is a ground fault interrupter receptacle, this will stop any chance of electrical shock. Also remember if you have aluminum siding, be sure your house is electrically grounded. Always turn off decorative lights when you leave the house or go to bed.

Christmas trees should be safely secured in a sturdy stand, and if needed, tied to an immovable object to keep from tipping. Real Christmas trusees should be fresh, and the trunk should be kept in water at all times to slow the trees drying out process. Never put real candles on the tree, and if possible, decorate with miniature lights. Do not run light or extension cords under rugs or furniture. If there are children in your home, choose your ornaments carefully. Glass ornaments may fall and break leaving small pieces of glass on the floor, and small ornaments may be swallowed by children. With children, try to use large unbreakable ornaments.

If you intend to use your fireplace, make sure the chimney is clean and the flue is open. Always remember to keep a fireplace screen in front of a working fireplace. Never put any flammable liquids in a fireplace, and never burn any pressure treated lumber, trash, or paper. If you hang Christmas stockings from your mantle, remove them while the fireplace is in use. Make sure your Christmas tree is not too close to your fireplace.

Holidays are a festive time, and should be enjoyed. By using the information in this article you will greatly reduce the chances of mishaps which may occur. All of the Quincy Fire Fighters want to wish you joy in the holiday season, and all the best in the New Year.

U.S. SAVINGS BONDS

Crime Watch

By ROBERT HANNA
Crime Prevention Officer
Quincy Police Department

Business Security
Part 3

How to put burglars out of business, the rest of the story.

Last week we discussed how to make your business uninviting to a burglar and how to make it hard for him to get inside. This week we will continue to discuss methods of discouraging burglars.

3. Make it hard to find or remove valuable items.

Safes and cash registers should be clearly visible from the street. Leave the cash register drawer open and empty after business hours. The safe should be of good quality and firmly anchored. Lock your check protector and blank checks in the safe. Avoid having large amounts of cash on the premises. Make bank deposits at varying times during the day.

If good lighting doesn't scare a burglar, it will make it harder for him to go undetected while he's working inside or outside the building. If possible, hide or lock in the safe high-value items (such as expensive rings or watches) that would be especially attractive to a thief.

4. Make it likely the thief will get caught.

Consider installing a burglar alarm system. They range from the simple, inexpensive type that merely makes a noise in the building to the complex, expensive and silent type that's tied into a police station or security agency. What kind you need depends on several factors: how likely it is that a thief would be detected without one, how far you are from a police station, how the systems cost compared with the cost of the goods to be protected.

Get a system that either monitors itself or can be easily checked to make sure it's in good operating condition. Shop carefully and buy from a reputable company. If you have a good alarm system, you'll probably get a discount on your business insurance premium.

In lieu of (or in addition to) an alarm system you may want to hire a security guard or security service to patrol your business at night. If not, make sure someone (either you or one of your employees) is responsible for checking security of the business before closing time.

Record all serial numbers of large-denomination bills. Also, a small amount of marked "bait" money may help police trace a thief. Try to keep a good inventory of your stock, including serial numbers of valuable goods, theft prone items and equipment. This will help police trace stolen goods and help you in filing an insurance claim.

If you do become a burglary victim, cooperate with the police in every way you can, including pressing charges if they catch a suspect and have evidence to convict him.

Locks for doors should be the deadbolt type. Doors should be heavy and solid. Protect windows with grillwork or heavy-duty screen.

Openings other than doors and windows-skylights, ventilators, should be protected. Fences should be high, sturdy and topped with barbed wire.

Cover is something you don't want burglars to have. Adequate lighting -- both inside and outside -- is a must. Don't stack boxes or leave a vehicle parked next to the building.

Keep valuable items out of display windows at night. Hide them or lock them up in a safe.

Insurance on your business is something you mustn't be without. How good your security is has a bearing on your premium.

Trip up a thief by installing an effective alarm system, leaving cash register drawer open and empty, anchor safes firmly, record serial numbers of large bills.

Understand the importance of checking out potential employes before hiring, make one person responsible for checking security before closing.

Protect your business and others by working to improve the effectiveness of Crime Prevention in your community.

United Way of Massachusetts Bay

Nick LoPorto Receives Award For Boy Scout Volunteer Service

Nick LoPorto of Quincy was recently presented the 1991 District Award of Merit in the Two Rivers District, Greater Boston Council of the Boy Scouts of America.

LoPorto has been active in the Boy Scout organization for many years. A scoutmaster, he currently serves on the Greater Boston Council Camping Committee and Two Rivers District's Training Committee.

The merit award is given annual to adult volunteers who have given outstanding service to the Boy Scouts of America. It is the highest award on a district level.

Two Rivers district includes Quincy, Dover, Dedham, Needham, Milton and Westwood.

Save Gas and Money
Shop Locally

LEGAL NOTICE

CITY OF QUINCY, MASSACHUSETTS
DEPARTMENT OF PUBLIC WORKS
55 SEA STREET, QUINCY, MASSACHUSETTS 02169
TELEPHONE: (617) 773-1380
FAX: (617) 471-5460
INVITATION TO BID

The Department of Public Works for the City of Quincy, Massachusetts will receive sealed bids for Contract No. 3A, Washington Street Roadway Reconstruction until 10:00 Am local time on Thursday, January 23, 1992, at the Office of the Commissioner of Public Works, 55 Sea Street, Quincy, Massachusetts 02169, at which time and place all bids will be publicly opened and read aloud.

The work under this contract consists of cold planning approximately 4,000 feet of the existing pavement, installation of new pavement, wheelchair ramps, resetting of curbs, sewer, drainage and other utility appurtenances, reforming of road intersections and curb openings to facilitate drainage and to meet the grades at the existing street and driveway pavements.

All work shall be performed in accordance with the Commonwealth of Massachusetts, Department of Public Works, Standard Specifications for Highways and Bridges (1988 edition) and Construction Standards (1977 edition) or the latest revisions thereof, unless specified or directed otherwise.

All work under this Contract shall be completed within 150 calendar days.

A non-refundable deposit of $50.00 in cash or check, payable to the City of Quincy, Massachusetts will be required for each set of Contract Documents.

Bidders requesting Contract Documents by mail shall also include a separate non-refundable check payable to the City of Quincy in the amount of $15.00 per set to cover the costs of shipping and handling.

The Contract Documents may be obtained during the business hours from 8:30 Am to noon and from 1:00 PM to 4:30 pm at the Office of the Commissioner of Public Works, 55 Sea Street, Quincy, MA 02169 on or after December 27, 1991.

Each bid shall be accompanied by a bid security in the amount of five percent (5%) of the value of the bid in the form described in the Information for Bidders.

The Successful Bidder must furnish a 100 percent (100%) Construction Payment Bond with a surety company acceptable to the Owner.

The biddings and award of this Contract shall be in full compliance with Massachusetts General Law, Chapter 30, Section 39M, last revised.

Bidders attention is called to the requirements as to conditions of employment to be observed and minimum wage rates to be paid under the Contract.

No bidder may withdraw his bid within 30 days, Saturdays, Sundays and legal holidays excluded, after the actual date of this opening of the general bids.

This Contract to be awarded as the result of this Advertisement for Bids is expected to be funded in part by the Department of Environmental Protection, Bureau of Municipal Facilities; Water Supply Section.

Equal Employment Opportunity, Minority Business Enterprise (MBE) and Women's Business Enterprise (WBE) policies of the Commonwealth of Massachusetts and the City of Quincy are applicable to this Contract. The goals for this project are:

1. The Contractor shall maintain on this project a not less than ten percent (10%) ratio of minority employee manhours to total manhours in each job category.
2. A minimum of eleven percent (11%) MBE participation and five percent (5%) WBE participating by state-certified MBEs and WBEs. The bidder shall submit completed MBE/WBE forms with the bid.

' Failure to comply with these requirements may be deemed to render a proposal non-responsive. No waiver of any portion of these provisions will be granted.

The City of Quincy has residency requirements for workers which provides for local preference in hiring on City-supported construction projects.

The Owner reserves the right to waive any informality in or to reject any or all Bids if deemed to be in their best interest.

David A. Colton
Commissioner of Public Works
City of Quincy, Massachusetts

12/24/91

Woodward School Officials Optimistic About Future

(Cont'd from Page 2)

supported this school and he'll play a role in the new board. I admire his contribution here."

The new trustees recently held their first meeting which Litchfield called a success. "We got a lot done. It just indicates how much people are willing to step in and get things done. It's a good feeling. We needed the leadership."

Tasks trustees accomplished at the first meeting included establishing a meeting schedule, appointing a by-law committee and naming a nominating committee which will propose a slate of officers.

The new board will become official early next year after a motion is filed and passed in court.

Besides stabilizing the school's governance, Litchfield and Bennett said the new board is necessary in order for the school's accreditation to be renewed by the New England Association of Schools and Colleges. The association accredits both public and private schools.

Although the school is regarded to have a strong curriculum and solid teaching in education circles, Litchfield said, "The NEASC is not about to certify a school without a board of trustees and fiscal autonomy."

As for goals, Bennett said, "The school has some challenges ahead of it. The first step is for the new trustees to accomplish its organizational tasks."

After the trustees are organized, Bennett said the board will focus on capital fundraising, planning for the school's centennial celebration in 1994 and recruiting new students.

Presently, 67 students are enrolled at the school. Capacity is 125. "(Enrollment) is turning around. There's a marked increase in inquiries by new families in the school," Bennett said.

Last year at this time, the school had received two applications for enrollment. This year, the number of applications has increased to 12 with six other families expressing interest in the school, Bennett said.

Bennett said the trustees are excited about their role in the school's future since the school will operate as an independent entity. "There's a lot of enthusiasm. The board is eager to get to work and excited by the possibilities."

The board is comprised of 12 members-at-large representing alumnae, and parents of students and alumnae; four members appointed by the mayor; and four appointees of the clergy.

At-large members are:

Alumnae: Mary Flaherty, Ruth Paven, Louise Randall, Margot Vickery, all of Quincy; Marie Gunderson, Therese Maloney, both of Quincy; and Margaret Zildjian of Norwell.

Parent: Martin Gordon and Ernest Lorandeau, both of Quincy; and Robert Raimondi of Dorchester.

Past Parent: Robert Johnston of Quincy and Deanna Seymourian of Milton.

Clergy Appointees: Rev. M. Alicia Corea, Rev. James Kimmell, Rev. William McCarthy and Rev. Sheldon Bennett.

The mayor, city auditor, city clerk and city treasurer will also be board members.

Litchfield said the school has experienced a "wonderful semester" thanks to the hard work and dedication of officials, teachers, students and parents. He noted the success of the school's annual Haunted House and musical program involving 48 students.

"The parents have contributed a great deal here. They have really been dedicated. The kinds have been very good too. It's made them feel good to have these kinds of successes," Litchfield said.

Litchfield noted a renovation project is underway at the school. To date, the roof and heating system have been repaired and storm windows added on the upper floor. He also said walls have been repainted and carpeting added to the floors.

Outside, the flag pole is back up illuminated by a new light. Over the summer, a group of parents painted the school's exterior.

Litchfield said the next major project the school hopes to tackle is refurbishing the auditorium with a new ceiling and floor. "I'd like to do something to the auditorium. It's used virtually every weekend," he said, noting the room is used for a myriad of uses, from school music and entertainment performances to basketball games.

LEGAL NOTICES

REQUEST FOR PROPOSALS
CITY OF QUINCY
Department of Planning and Community Development

The Department of Planning and Community Development has allocated $150,000 of Community Development Block Grant funds for the creation and preservation of affordable housing in the City of Quincy. The City will award the funds to one or more subrecipients depending on the proposals submitted.

The City will entertain proposals only that are allowed under the Community Development Block Grant guidelines. Eligible activities include: (a) Acquisition of property for housing; (b) Rehabilitation of housing; (c) Conversion of non-residential structures into housing; (d) Removal of architectural barriers in housing; and (e) Residential facilities for persons with special needs.

Interested parties are invited to obtain Request for Proposals through the Quincy Department of Planning and Community Development, 1305 Hancock Street, Quincy, MA 02169, 773-1380, Ext. 364.

Proposals are due no later than January 15, 1992.
A pre submission conference will be held on:
Friday, January 3, at 10 pm.
Planning Department Conference Room, Third Floor,
Quincy City Hall, 1305 Hancock Street, Quincy, MA

12/24/91

CITY OF QUINCY, MASSACHUSETTS
DEPARTMENT OF PUBLIC WORKS
55 SEA STREET, QUINCY, MASSACHUSETTS 02169
TELEPHONE: (617) 773-1380
FAX: (617) 471-5460
INVITATION TO BID

Sealed Proposals for ELECTRICAL SERVICES IN THE CITY OF QUINCY will be received at the Public Works Administrative Office, 55 Sea Street, Quincy, MA until 10:00 A.M. prevailing time on January 9, 1992 at which time they will be publicly opened and read.

The contractor to whom the Contract may be awarded will be required to appear at this office with the surety offered by him and execute the Contract within ten days from the date of the mailing of notice from the Commissioner to the bidder, according to the address given by him that the Contract is ready for signature an in case of his failure or neglect to do so, the Commissioner may, at this option, determine that the bidder had abandoned the Contract and thereupon the certified check or bid bond shall become the property of the City of Quincy.

The Contractor will be required to provide both a performance bond and payment/labor and materials bond for each for the full Contract Price. A certified check or bid bond in the amount of %% .of the base Bid shall accompany each bid.

Specifications may be obtained at the Public Works Administrative Office upon a non-refundable deposit of Twenty Five Dollars ($25.00) for each set. Bidders requesting specifications mailed to them shall add a separate check for Ten Dollars ($10.00) payable to the City of Quincy to cover the mailing and handling.

The right is reserved to reject any or all bids or to accept the bid deemed best for the City.

James A. Sheets, Mayor
David A. Colton,
Commissioner of Public Works

12/24-/91

LEGAL NOTICE

COMMONWEALTH OF MASSACHUSETTS
PROBATE AND FAMILY PROBATE COURT
Norfolk, ss.
No. 91D-1666-D1
CHAN QUOC TRAN
Plaintiff
vs.
SUMMONS BY PUBLICATION
HONG YING LI
Defendant

To the above-named Defendant:

A Complaint has been presented to this Court by the Plaintiff, Chan Quoc Tran, seeking to dissolve the bonds of matrimony.

You are required to serve upon Donald J. Bertrand, Esquire, plaintiff's attorney, whose address is 600 Pleasant St., Watertown, MA 02172 your answer on or before February 26, 1992. If you fail to do so, the Court will proceed to the hearing and adjucation of this action. You are also required to file a copy of your answer in the office of the Register of the Court at Dedham.

Witness, Robert M. Ford, Esq., First Judge of said Court at Dedham.

November 25th, 1991
THOMAS PATRICK HUGHES
REGISTER OF PROBATE COURT

12/12, 19/ 26/91

PERSONALS

PRAYER OF A PRUCATION
TO THE HOLY SPIRIT

Holy Spirit, you who solve all problems, who light all roads so that I can attain my goal, you who give me the divine gift to forgive and forget all evil against me and who in all instances of my life are with me; I want in this short prayer to thank you for all things and to confirm once again that I never want to be separated from you and even in spite of all material illusion, I wish to be with you in eternal glory. Thank you for your mercy towards me and mine. Repeat this prayer 3 consecutive days. After 3 days the favor will be granted even though it may appear difficult. This prayer must be published immediately after favor is granted without mentioning the favor E.M. 12/23

Sun Classified Ads Get Results

CLASSIFIEDS

EVERYBODY'S MARKETPLACE

FOR RENT

HALLS FOR RENT
Newly Renovated
Sons of Italy Social Center
Golden Lion Suite
Capacity - 300
Venetian Room
Capacity - 140
Call 472-9600
TF

HALL FOR RENT
North Quincy K of C Building
5 Hollis Avenue
For information please call
328-5967

HALL FOR HIRE
Weddings, Showers, Meetings, Banquets
Elks Home, 440 E. Squantum St
Quincy
472-2223
TF

HALL FOR RENT
(completely remodeled)
Houghs Neck Post No. 380,
American Legion, 1116 Sea St.
479-6149
TF

SHOOTERS PUB FOR RENT
Available for any occasion. A setting reminiscent of an Old English Pub. 4 antique Billiard tables, dart boards. For more information call
472-0771 1/30

HALL FOR RENT
Furnace Brook Golf Club.
Small groups, 50-90.
Contact Mal Holm
472-8466 2/6

FOR SALE

FOR SALE
Whirlpool Electric Dryer, excellent condition. $150. Large metal log holder (assembled). $25.
Call John at 786-0932.
12/24

PUT A LITTLE FUN IN YOUR LIFE.

Volunteer. The United Way Voluntary Action Center (VAC) can match your time and talents to satisfying, meaningful, fun activities. Whatever your time and talents, wherever you live, we can make the right match. Call the VAC at 617-422-6775.

United Way Voluntary Action Center

Sun Classified Ads Get Results

WANTED

WANTED TO BUY
Old woodworking tools, planes, chisels, surplus hand tools; all trades. Precision machinist tools. Also wanted: old books, paintings, frames, antiques, estate lots.
1-617-558-3839 TF

WANTED TO BUY FURNITURE-ESTATES
Highest prices for entire contents-attic to cellar. Also separate items-books, clocks, wicker, prints, glass, etc.
Call Alden 472-4917 12/26

WORK WANTED

FOR HIRE
Semi-retired man, over 35 years experience in carpentry, plumbing and painting. Available for works by the hour or by small contract.
SMALL JOBS WELCOME.
925-4780. 12/24

HELP WANTED

MAKE $1000 A WEEK OR MORE
Over 400 companies need homeworkers now. Amazing recorded message reveals details. Call 328-8374 Ext. 22 12/26

LEGAL NOTICE

COMMONWEALTH OF MASSACHUSETTS THE TRIAL COURT THE PROBATE AND FAMILY COURT
Norfolk Division
Docket No. 91P2763E1
Estate of CHARLES M. WYKE late of QUINCY In the County of NORFOLK

NOTICE

A petition has been presented in the above-captioned matter praying that the last will of said decedent be proved and allowed and that CAROLYN WYKE NELSON of NEWTON in the County of MIDDLESEX and CHARLES M. WYKE, Jr., of HOMBURG in the Country of GERMANY be appointed executors named in the will without surety on the bond.

If you desire to object to the allowance of said petition, you or your attorney should file a written appearance in said Court at Dedham on or before 10:00 in the forenoon on January 15, 1992.

In addition you should file a written statement of objections to the petition, giving the specific grounds therefore, within thirty (30) days after the return day (or such other time as the Court, on motion with notice to the petitioner, may allow) in accordance with Probate Rule 16.

Witness, Robert M. Ford, Esquire, First Justice of said Court at Dedham, the tenth day of December, one thousand nine hundred and ninety-one.

THOMAS PATRICK HUGHES
Register of Probate
12/24/91

SERVICES

J&R Carpet & Upholstery Cleaning
2 Rooms $26
Sofa, Loveseat & Chair $69
Call for Estimate
268-6219 12/26

LEGAL NOTICE

COMMONWEALTH OF MASSACHUSETTS THE TRIAL COURT THE PROBATE AND FAMILY COURT
Norfolk Division
Docket No. 91P2789E1
Estate of MAURICE ZACK late of QUINCY In the County of NORFOLK

NOTICE

A petition has been presented in the above-captioned matter praying that the last will of said decedent be proved and allowed and that FRANCES L. ZACK of QUINCY in the County of NORFOLK be appointed executrix named in the will without surety on the bond.

If you desire to object to the allowance of said petition, you or your attorney should file a written appearance in said Court at Dedham on or before 10:00 in the forenoon on January 15, 1992.

In addition you should file a written statement of objections to the petition, giving the specific grounds therefore, within thirty (30) days after the return day (or such other time as the Court, on motion with notice to the petitioner, may allow) in accordance with Probate Rule 16.

Witness, Robert M. Ford, Esquire, First Justice of said Court at Dedham, the tenth day of December, one thousand nine hundred and ninety-one.

THOMAS PATRICK HUGHES
Register of Probate
12/24/91

SERVICES

Painting & Wallcovering
by Ed Barr
The highest quality work performed neatly at reasonable rates. Free estimates, referrences available, over 18 years experience.
Call 479-3284 today 12/26

LARRY'S HOME REPAIR
- Carpenters
- Painters
- Decorators

General Contractor
20 Years Experience
Licensed • Insured
Interior-Exterior Painting
Scroll Ceiling
All Home Repairs
Small or Large
659-7471 328-8735
TF

CLEANING
Old Fashioned Way
Home, Ofice, Apts.
Exc. Ref. Reas. Rates.
Marilda 436-6570 1/2

MISCELLANEOUS

BINGO
North Quincy K of C
Wed., 7 pm - Hard Cards
Prizes-Snacks
Relaxed Atmosphere
Refreshments. Parking
Call 328-9822 2/13

PERSONALS

THANK YOU ST. JUDE
V.S. 1/2

NEWSCARRIERS WANTED
Here's a chance to earn extra money by building a Quincy Sun home delivery route.
Telephone: 471-3100

SERVICES

EXPERT
LAMP REPAIR & REWIRING
GRANITE LOCK CO.
472-2177
755 SOUTHERN ARTERY
QUINCY TF

LEGAL NOTICE

COMMONWEALTH OF MASSACHUSETTS THE TRIAL COURT THE PROBATE AND FAMILY COURT
Norfolk Division
Docket No. 91P2716E1
Estate of JAMES E. MULLIGAN late of QUINCY In the County of NORFOLK

NOTICE

A petition has been presented in the above-captioned matter praying that the last will of said decedent be proved and allowed and that JOSEPH H. MULLIGAN of QUINCY in the County of NORFOLK be appointed executor named in the will without surety on the bond.

If you desire to object to the allowance of said petition, you or your attorney should file a written appearance in said Court at Dedham on or before 10:00 in the forenoon on January 15, 1992.

In addition you should file a written statement of objections to the petition, giving the specific grounds therefore, within thirty (30) days after the return day (or such other time as the Court, on motion with notice to the petitioner, may allow) in accordance with Probate Rule 16.

Witness, Robert M. Ford, Esquire, First Justice of said Court at Dedham, the tenth day of December, one thousand nine hundred and ninety-one.

THOMAS PATRICK HUGHES
REGISTER OF PROBATE
12/24/91

SERVICES

A & T Vacuum
- 14.95 Overhaul Special on any vacuum
- Sewing machine repairing
- VCR repairing and cleaning
- Sharpening (scissors, knives, etc.)
- Oreck XL Vacuums
- Electrolux w/power nozzle $150
- Used Vacuum's $45 & up

27 Beale St.
Wollaston
479-5066

Your South Shore Headquarters For

Appliance Service ON ALL MAJOR APPLIANCES
HANCOCK TIRE & APPLIANCE
115 Franklin St., So. Quincy
4/2-1710
TF

WALLPAPERING
Frank Montani
Highest Quality Workmanship and Service. Neat, clean, professiional; reasonable rates; ceilings painted. Please leave message 698-9472 2/6

RUBBISH REMOVAL
Complete cleanouts-attics-cellars-garages-yards. Removal of appliances-boilers-oil tanks-water heaters. Fast Service-reasonable 472-0877
1/9

Carpet & Upholstry Cleaning by JK&K
- Dry Foam Method
- Cleans Deep Down
- Drys faster than steam

Call anytime 471-6319 12/26

Save Gas and Money Shop Locally

The Quincy Sun

MAIL TO: THE QUINCY SUN, 1372 Hancock St., Quincy, MA 02169
PAYABLE IN ADVANCE. Payment must accompany order.

RATES

1 WEEK	☐ $5.00 for one insertion, up to 20 words, 10¢ for each additional word.
3-7 WEEKS	☐ $4.60 per insertion up to 20 words for 3-7 insertions of the same ad, 10¢ each additional word.
8-12 WEEKS	☐ $4.30 per insertion up to 20 words for 8-12 insertions of the same ad, 10¢ more each additional word.
13 WEEKS OR MORE	☐ $4.00 per insertion up to 20 words for 13 or more insertions of the same ad, 10¢ each additional word.

INDEX
- ☐ Services
- ☐ For Sale
- ☐ Autos
- ☐ Boats
- ☐ For Rent
- ☐ Wanted
- ☐ Help Wanted
- ☐ Pets, Livestock
- ☐ Lost and Found
- ☐ Real Estate For Sale
- ☐ Real Estate Wanted
- ☐ Miscellaneous
- ☐ Work Wanted
- ☐ Antiques
- ☐ Coins & Stamps
- ☐ Rest Homes
- ☐ Instruction
- ☐ Day Care
- ☐ Personal
- ☐ Electrical & Appliances

☐ Enclosed is $_____for the following ad to run _____weeks In The Quincy Sun

COPY:_____

NO REFUND WILL BE MADE AT THIS CONTRACT RATE IN THE EVENT OF CANCELLATION.
DEADLINE: MONDAY, 5:00 P.M. PLEASE INCLUDE YOUR PHONE NUMBER IN AD.

QHS Students, Staff Feel No Need For Metal Detectors

(Cont'd from Page 2)

Steve Durkin said the use of metal detectors is "One of many things the committee will discuss in regard to safety issues."

"I don't think there is anyone involved with our school's that would be pleased to have to put in metal detectors," Durkin said.

He said the problem of violence in the schools needs to be dealt with. "It's not just one--it's a series of incidents."

Hill said he attributes part of the blame to the way society perceives violence and defended the educational system by saying the schools do a good job of teaching right from wrong.

"I'm appalled that society is becoming so violent. And school is a microcosm of society," Hill said. "I see a lack of values in many young people today. Mainly a minority of young people who come from 'at risk' situations.

"We have to react to it. I'm angry that the schools seem to get blamed for everything," he said. "Others (adult areas of society) are not holding up their end. We (the schools) are."

$491,922 In Wire Permits In November

The Quincy Wire Department issued 229 permits for an estimated $491,922 in wiring during November, reports Wire Inspector Thomas Purpura.

There were 51 certificates of approval to the Massachusetts Electric Co. and $5,114 in permit fees.

In addition, there were 405 inspections, 59 defects noted, 29 reinspections and three fire calls.

Purpura said many hours were spent surveying and advising homeowners on electrical matters pertaining to the Oct. 30 Northeaster storm. Numerous electrical inspections were made as electrical equipment was replaced.

Save Gas and Money Shop Locally

Anthony L. Agnitti

AGNITTI INSURANCE AGENCY, INC.

Let us give you a competitive quote on your AUTO, homeowner, business, life and health

- Registry Service
- Free Notary Service
- Time Payments
- Fully Computerized
- Quotes By Phone

21 Franklin St.
Quincy, 02169
770-0123

Over 500 Needy Families Homeless Aided At Christmas

(Cont'd from Page 3)

trimmings," said Boisbert. "And it's being held for the city's homeless, elderly, children and everyone. All are welcome."

Father Bill's Place will also be giving presents to the shelter's 65 guests on Christmas morning. Mary Jo Dion, a social worker at the shelter, that the presents are made possible through the generosity of local schools, churches, organizations and individuals who have given all they could to help the shelter.

"We've gotten tons of stuff," said Dion. "People have given so many things, it's hard to sort them out. It's incredible how generous the people are."

"The contributions have been overwhelming," added Boisbert, "and the volunteers have been fantastic."

Dion agreed.

"We have a faithful crew of gift wrappers that spend hours wrapping the presents," she said. The gifts are mainly an assortment of hats, scarves, gloves, sweaters and other clothes, although backpacks and stockings will also be given out. The stockings will be filled with candy and personal hygiene and tolietry products.

Dion noted that "people seem to be really thinking now about what a homeless person could use," as opposed to past Christmases.

"We used to get a lot of stuff that really wasn't practical," she explained. "But now we're getting more practical items like sweatshirts and thermal underwear and other warm clothes. And the generosity has been amazing--it's still there, even though the economy is so lousy."

One final special act of charity made possible through the shelter is the selection of someone who has left the shelter--a family or individual for whom life has improved--and giving that family's or person's "wish list" to an anonymous donor who buys "just about everything on the list," according to Dion.

"It's really neat," she said. "I get really excited about everything that we do. If you're depressed, you can just come down here and the spirit goes right through you."

The Salvation Army has been known throughout the years for exemplifying this "spirit," and it certainly is no different this year. Lieutenant Deborah DeGroat, who works at the organization's Baxter St. center, said the Army's recent Christmas program was a great success.

"It went very well," said DeGroat. "Some people are a little shy about coming here (for a food donation), but more and more came in as the day of distribution got closer, so I guess that's a blessing."

Last Friday the Salvation Army distributed what DeGroat estimated to be over 250 food baskets to those who put in requests. Turkey, stuffing and pies had been sold to the Army at discount prices from local supermarkets--DeGroat singled out the Super Stop & Shop on Southern Artery--while canned goods were donated by local schools, companies and churches that had conducted food drives to collect the cans.

When parents arrived at the Baxter St. center to pick up the food for their families, they were also allowed to choose two or three unwrapped toys for their children.

"The children were not allowed to come with their parents because we wanted to gift to be from their parents and not the Salvation Army," DeGroat said, adding that the toys were either ordered by the Salvation Army or donated by persons and organizations who wanted to help the cause.

DeGroat said the Army also recently held Christmas parties for its youth and for members of its church, giving out additional games, toys and presents at both celebrations.

The Koch Club also got into the holiday spirit by donating about 40 food baskets to Quincy families Saturday in the Community Room at the Richard Koch Park and Recreation complex.

"It's more than just a meal," director Thomas Koch said of the baskets, which include turkeys, canned goods, fresh fruit and vegetables, and wrapped toys and gifts for the children of the families.

The food was purchased through the generosity of residents who made contributions to the Koch Club. The gifts were donated by local organizations: The South Shore YMCA on Coddington St., Sacred Heart School in North Quincy, and the Catholic Women's Club of North Quincy.

Koch said he was most appreciative of all the support the club has received not only during this holiday season, but past ones as well.

"We would like to express our deepest thanks to all the individuals and organizations that have helped us on a year-to-year basis with our Christmas charity project," he said.

It seems as though the tougher the times are, the greater the effort people make to help those less fortunate than themselves. And that, after all, is what the spirit of Christmas is truly about.

ONE STOP BANKING ANYTIME...

with South Boston Savings

XPRESS 24

As a South Boston Savings Bank X-PRESS 24 card holder you have access to your account through the Cirrus, NYCE and X-PRESS 24 networks, and X-PRESS 24 CASH in supermarkets and retail stores.

Any of our Money Market, NOW or Regular Savings Account customers with the X-PRESS 24 card can bank automatically at over one thousand locations.

- Bank at home or away 24 hours a day
- Make deposits
- Withdraw cash
- Make mortgage payments

For further information call 268-2500

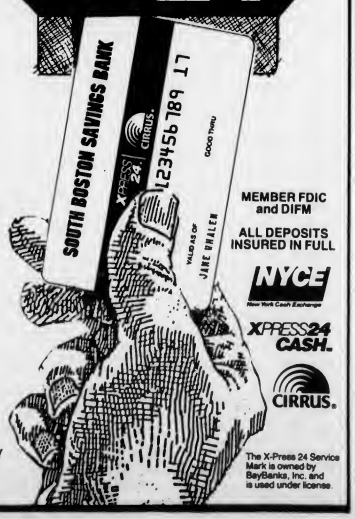

MEMBER FDIC and DIFM

ALL DEPOSITS INSURED IN FULL

NYCE

XPRESS24 CASH

CIRRUS

The X-Press 24 Service Mark is owned by BayBanks, Inc. and is used under license.

South Boston Savings Bank
"ALWAYS THE LEADER"

MAIN OFFICE
460 West Broadway
South Boston
268-2500

NEPONSET CIRCLE
740 Gallivan Blvd.
825-9090

QUINCY OFFICE
690 Adams St.
Lakin Square
479-9660

WEYMOUTH OFFICE
544 Main St.
337-1050

NEEDHAM OFFICE
355 Chestnut St.
449-0210

WEST ROXBURY
1833 Centre St.
323-8000

Cyril P. Morrisette
American Legion Post No. 294
54 Miller St., Quincy
MEAT RAFFLE
Monday, December 30th, 7 pm
Free Admission

THOMAS Crane Public Libre
Box 379
Quincy, Ma. 02169

HAPPY NEW YEAR

The Quincy Sun

VOL. 24 No. 15 Tuesday, December 31, 1991 30¢

HAPPY NEW YEAR -- Michelle Gilman, the first Quincy baby born at Quincy Hospital in 1991, is ready to ring in the New Year. Born Jan. 3, 1991, she is the daughter of Rob and Betty Gilman, Highland Ave., Wollaston

(Quincy Sun photo by Tom Gorman)

Makes Chairmen Appointments

Phelan To Succeed DeCristofaro As Council President

By ROBERT BOSWORTH

Outgoing City Council President Ted DeCristofaro will pass the gavel to Incoming Council President Charles Phelan at the city's inauguration program Monday, Jan. 6 at 10 a.m. at North Quincy High School auditorium.

DeCristofaro served two consecutive one-year terms as president from 1990 to 1991. Council rules prohibit a councillor serving more than two years in a row as council president.

DeCristofaro will be sworn in to his sixth two-year term as Ward 2 councillor.

Phelan, who was first elected to the council in 1987, will begin his third two-year term Jan. 6. He expressed interest in becoming the council's new president earlier this year. Over the past few weeks, support for his candidacy cemented and it is expected he will be unanimously elected the next city council president.

At the inauguration ceremony, Phelan will be nominated by Councillor Patricia Toland. Ward 3 Councillor Lawrence Chretien will second the nomination.

As the incoming president, Phelan has appointed chairman and vice chairman posts to the council's 12 'committees of the whole,' meaning all councillors serve on those committees.

Chairman and vice chairman of committees appointed by Phelan are:

•Finance: Toland is chairman; Councillor Tim Cahill vice chairman.

•Ordinance: Chretien chairman; Ward 4 Councillor Tom Fabrizio vice chairman.

•Public Works: Ward 6 Councillor-elect Bruce Ayers chairman; Ward 1 Councillor Peter Kolson vice chairman.

•Oversight: Toland chairman; Fabrizio vice chairman.

•Disposal and Recycling: Chretien chairman; Kolson vice chairman.

•Downtown Economic Development: Cahill chairman; Chretien vice chairman.

•Public Safety: Kolson chairman; Fabrizio vice chairman.

•State and Federal Funds: Councillor Michael Cheney chairman; Toland vice chairman.

•Education: Fabrizio chairman; Chretien vice chairman.

•Human Services: Cheney chairman; Ayers vice chairman.

•Public Health and Hospital: DeCristofaro chairman; Ayers vice chairman.

•Public Transportation: Cahill chairman; Cheney vice chairman.

Phelan changed the

Cont'd on Page 5

10 A.M At NQHS Auditorium

Education, Reorganization Major Themes Of Sheets' Inaugural Address Jan. 6

By ROBERT BOSWORTH

Education, department reorganization and government restructuring will be the major themes of Mayor James Sheets' Inaugural Address when he takes the oath for a second two-year term Monday, Jan. 6 at 10 a.m. in North Quincy High School's auditorium.

Unlike his Mid-Term Address last January, the mayor said his address for 1992 will probably not contain any major economic announcements regarding the city's financial picture. Last year, outlined specific fiscal goals, including cuts in some departments.

"I don't see any economic announcements except to keep a steady hand on the rudder and don't spend any money we don't have," Sheets said Friday as he prepared to begin drafting his address.

Any fiscal developments will likely occur near the end of January when his administration begins formulating the FY 93 budget. Sheets said any drastic changes in next year's budget, such as department cuts and layoffs, will depend on whether local aid is cut and if fixed costs, such as employee health costs and pensions, rise.

One theme the mayor said his administration will focus on over the next two years is education. He said he wants to concentrate on finding the resources necessary to strengthen the city's school system and improve the education process.

"While I think we have an excellent school system, I think there has to be more emphasis placed on education. With what's

JAMES SHEETS

been happening with the world around us, such as the total collapse of the Soviet Union, the great battles of the future will be economic.

"To compete with Japan and other countries of the world, we have to focus on technology and education."

Sheets is one of three mayors tapped by the Massachusetts Municipal Association to serve on its education task force. As vice chairman of the task force, Sheets and other public officials will evaluate education proposals from Gov. Weld, the legislature and independent organizations.

The mayor said his next two years in office will be marked by the reorganization and restructuring of city government. He said these goals must be attained to help the city maintain its sound fiscal policy.

He noted the city's high bond ratings, A and A+, have remained at those levels the past three years. The higher the bond rating, the less interest the city pays on loans. Generally, bond ratings dip when municipal finances are shaky or in disarray.

"We're going to be looking at reorganization and restructuring and no area is free from that scrutiny. Reorganization has to be a major effort over the next two years if we're going to save some jobs."

Sheets said one of his objectives in 1992 is to avoid layoffs. "We don't have all the financial information (for the FY 93 budget) yet but that certainly is a goal."

The mayor also said his administration will continue working on initiatives it has already started, including the Downtown Quincy Revitalization Plan and a National Heritage Park.

The first phase of the Quincy Plan the administration hopes to implement next year is creating a public-private partnership which, the mayor said, will "drive" the revitalization effort.

Sheets also pointed out his office will begin working on securing funds for a commuter rail station in Quincy Center as part of the Old Colony Railroad restoration project. Funding for a crossway connector from the Burgin Parkway to Southern Artery is also a top priority in 1992, he said.

He said both projects will be financed by state and federal money. "I don't see any city money for either the crossway connector or the downtown commuter rail station."

The connector project is estimated at $25 to $30 million; the station $5 to $15 million.

As for the Lexington, Sheets said his office will continue lobbying for the aircraft carrier. He expects a decision could be made in January.

If he hears before Jan. 6, the Lexington decision could be part of his address.

Quincy Inauguration Ceremony Monday, Jan. 6 At NQHS Auditorium

Call to Order	John M. Gillis City Clerk
Air Force Jr. R.O.T.C. Present Colors	Cadet Lt. Col. Samuel Kwan Cadet Commander, North Quincy High School
Salute to the Flag	Cadet Lt. Col. Randolph Chu Cadet Commander, Quincy High School
"Star Spangled Banner"	Combined North Quincy High School and Quincy High School Bands Directed by Richard Kenneally
Posting of Colors	Cadet Lt. Col. Randolph Chu and Cadet Lt. Col. Samuel Kwan
Invocation	The Reverend Russell F. Metcalfe Wollaston Church of the Nazarene
Roll Call of the Councillors-Elect	John M. Gillis
Introduction - Platform Guests	John M. Gillis
"America The Beautiful"	Combined Concert Choirs Directed by Salvatore Bartolotti
Oath of Office - Mayor of the City of Quincy, Massachusetts	John M. Gillis
Inaugural Address	The Honorable James A. Sheets Mayor, City of Quincy
Prayer	The Reverend Cornelius J. Heery Sacred Heart Church
"The Battle Hymn of the Republic"	Combined Concert Choirs Directed by Catherine Carnabuci
Oath of Office - City Council, City of Quincy, Massachusetts	John M. Gillis
Quincy City Council Organizational Meeting	
Oath of Office - School Committee, City of Quincy, Massachusetts	The Honorable James A. Sheets
Quincy School Committee Organizational Meeting	
Benediction	Rabbi Jacob Mann Beth Israel Synagogue
"God Bless America"	Combined North Quincy High School and Quincy High School Bands Directed by Robert Coviello

Inauguration Ceremony At NQHS A First

For the first time ever, the city's inauguration ceremonies will take place inside the North Quincy High School auditorium.

According to Mayor James A. Sheets, the change in venue from the Quincy Vocational Technical School gymnasium will be a "nice change."

He also said the city will save $560 because there is no need to rent chairs for the event. Unlike the Vo-Tech gym, the NQHS auditorium has its own chairs.

Sheet said his executive secretary, Thomas Koch, proposed the change and he agreed.

"We just thought it would be nice to have a change. People have responded in a postive way. There were no problems with the Quincy Vocational-Technical gym. There are very cooperative there "We just decided to do things a little bit different this year."

Inaugural Live On Ch. 3 Jan. 6

Quincy Community Television, the local programming department for Continental Cablevision, will provide live coverage of the inauguration of Mayor James Sheets Monday, Jan. 6 from the North Quincy High School auditorium.

Sheets will deliver his second-term inaugural address after taking the oath of office. The City Council and the School Committee will also be sworn in. The President of the City Council and the Vice Chairman of the School Committee will be elected during the ceremonies.

Quincy Community Television will repeat the ceremonies Monday, Jan. 6 at 7 p.m., Tuesday, Jan. 7 at 9 a.m. and Wednesday, Jan. 8 at 1 p.m.

1991 IN REVIEW

City Budget, Local Economy, Campaigns Highlight Year

By ROBERT BOSWORTH

The city's budget, local economy, elections and other campaigns were the major news stories in Quincy in 1991.

The city's budget belt-tightening, which began in 1989 and was prevalent in 1990, was again a major money theme in 1991 due to cuts in local aid and soaring fixed costs. The mayor had hoped to level fund public safety and education and avoid layoffs in his Mid-Term Address but by February, that goal had been scrapped in anticipation of a 10 percent or $2 million cut in local aid.

Quincy's fiscal footing was further shaken by $3 million in delinquent tax revenue and a $5 million increase in fixed costs. As a result, the city's three biggest budgets,school, fire and police, were cut by two percent while other departments absorbed an eight percent cut.

In July, only one month into FY 92, the year's fiscal roller coaster dipped a bit more when a $1.3 million shortfall forced seven city employees out of work and eliminated another 33 positions.

However, there was some good fiscal news in 1991 for Quincy.

The city received nearly $6 million in federal and state monies. Three separate federal grants, totaling $4.5 million, was earmarked for housing rehabilitation, downtown revitalization, additional police officers and substance abuse prevention and education.

In addition, the city received $1.4 million in mitigation from the MWRA for the impact on traffic caused by the authority's staging area in Squantum.

The local economy and downtown revitalization also made headlines in 1991, from the $7 million building expansion by Quincy Mutual Fire Insurance in Quincy Center to the mayor's Quincy Plan.

Nineteen ninety-one was also a year of transition for the city as it welcomed some new officials and bid farewell to others. Among those arriving in new capacities were Fire Chief Thomas Gorman, State Representative Ron Mariano and interim School Supt. Eugene Creedon.

Leaving their posts for other endeavors were former Rep. Robert Cerasoli, who was named the state's inspector general, and outgoing School Supt. Dr. Robert Ricci.

Voters opted for some new direction by electing Bruce Ayers Ward 6 councillor and Linda Stice to the School Committee. A political comeback by Daniel Raymondi (to the School Committee) succeeded while comebacks by Frank Anselmo, Joseph LaRaia and Joanne Condon Walsh fell short.

Although there were four elections, the longest campaign of the year was the city's bid for the U.S.S. Lexington. In fact, the campaign, which featured a 700-page application from Quincy to the Navy and intense lobbying in Washington D.C., was certain to continue into 1992 as officials from Quincy and the other competing cities awaited the Navy's decision on the ship's future.

Quincy, like hundreds of other communities across the country, welcomed home local servicemen and women who participated in Operation Desert Storm.

One Quincy tradition, the Miss Quincy Bay Beauty Pageant, ended (at least for one year) and another, the Quincy Christmas Festival Parade, celebrated its 40th anniversary.

The freedom of speech, from Quincy's anti-profanity ordinance to the School Committee's refusal to allow school prayer at graduation, also made major news in Quincy.

In one of the most positive developments of the year, a group of shipbuilders reopened a section of the Fore River shipyard, winning several contracts for vessel repair and maintenance work.

Mother Nature also kicked up her heels twice during 1991. In August, Hurricane Bob left thousands without electricity for several days.

In October, a nameless Northeaster pounded the city's coast, causing the most severe flooding in some areas since the Blizzard of 1978.

Sadly, a Houghs Neck fire killed two children and their aunt in a tragic fire in January. Quincy also lost a favorite daughter, Lee Remick, as well as some other notable citizens, including Wilhelmina Harris, longtime superintendent of the Adams National Historic Site, and Herbert Hollis, former Republican state representative.

Here's a brief look at some of the year's biggest local news items:

January

The city's budget belt-tightening which began in 1990 would continue this year Mayor James Sheets declared in his Mid-Term Address inside a packed City Council Chamber.

Sheets pledged to avoid layoffs and level fund public safety despite what he predicted what would be a fiscally grim year.

The mayor said he would not close one city school or fire station while vowing to maintain the present levels of fire equipment and the number of Quincy patrol officers. He also pledged to avoid shifting different grades from one school to another while covering at least $718,000 on mandated school program cost increases, such as special education.

To obtain his budget goals, the mayor aimed to cut other city departments by four percent through attrition, retirment incentives, cutting expenses and quarterly tax billing. The latter, which would become a reality in June, was expected to save the city up to $500,000 on temporary borrowing.

Because of fiscal restraints, Sheets did not propose a capital outlay budget. Instead, he planned to introduce a $1.9 million bond issue to the City Council to fund public safety, school and other needs.

IN HIS MID-TERM Address in January, Mayor James Sheets pledged to level fund public safety and education and avoid layoffs in 1991. However, a $2 million loss in local aid one month later forced a two percent cutback in the school, fire and police budgets and eight percent cut in other departments.

(Quincy Sun photo by Tom Gorman)

The last time Quincy had a capital outlay budget was FY 89 when former Mayor Francis McCauley earmarked $202,965 for capital outlay requests.

Sheets also announced there would not by any pay increases to the city's 21 unions because "the money is simply not there."

Other recommendations included: a full-scale recycling center, a national heritage park and an expanded "Cleaner, Greener" program.

Response from past and present city officials to the mayor's message was mostly favorable and positive. Some, however,

(Cont'd on Page 9)

GRANITE LOCK CO
SERVICE MOBILE
AUTO-HOME-BUSINESS
• DEADBOLTS INSTALLED
• LOCKS REKEYED
• DOOR CLOSERS
• PANIC HARDWARE
• AUTO KEYS FITTED
VISIT OUR SHOWROOM
755 SO. ARTERY, QUINCY
472-2177

Grand Opening
Pinocchio's Pizza
294 Water Street
Free Delivery
(617) 770-1614
Same Great Quality
as our 3 other locations
(Plymouth, Kingston, Pembroke)
$1.00 OFF
any pizza
$2.00 OFF 16" pizza
with two or more toppings
with this coupon Expires 2/15/92

JAKE AND JOSH SHARE ENTHUSIASM. AND GYMBOREE PLAYS IT UP!
At GYMBOREE, your first experience of FUN is FREE! Come to our OPEN HOUSE the week of January 7 and try out over 40 pieces of specially-built play equipment, meet the teacher and play with Gymbo the Clown.
GYMBOREE is the world leader in parent/child play programs, featuring five age-appropriate levels for 3 months through 4 year olds. Come play it up!
YOUR CHILD GETS MORE OUT OF CHILDHOOD AT GYMBOREE.
OPEN HOUSE: January 7-11. Join Us!
1992 Gymboree Corporation
(617) 449-3994
Braintree
Emmanual Parish
519 Washington St.
Fri., Jan. 10
3 mos.,-16 mos. 9:30 am
1 Yr.-4 Yrs. 10:30 am
Sat., Jan. 11
3 mos.-16 mos. 2:30 pm
1 Yr.-4 Yrs. 3:30 pm
Hingham
Central Jr. High
220 Central St.
Tues., Jan. 7 & Sat., Jan. 11
3 mos-16 mos. 9:00 am
12 mox.-30 mos. 10:00 am
2 Yrs.-4 Yrs. 11:00 am

OPINION

The Quincy Sun

USPS 453-060
Published weekly on Thursday by
The Quincy Sun Publishing Co. Inc
1372 Hancock St., Quincy, Mass 02169

Henry W Bosworth Jr., Publisher
Robert H Bosworth, Editor

30¢ per copy. $12.00 per year by mail in Quincy
$14.00 per year by mail outside Quincy. $17.00 out of state

Telephone 471-3100 471-3101 471-3102
Second class postage paid at Boston, Mass

Postmaster: Send address change to:
The Quincy Sun, 1372 Hancock St., Quincy, Mass 02169

The Quincy Sun assumes no financial responsibility for typographical errors in advertisements but will reprint that part of an advertisement in which the typographical error occurs

Readers Forum

Quincy High Teacher Went Above And Beyond His Call Of Duty

Editor, The Quincy Sun:

In the past two weeks the two high schools in Quincy have been noted for reporting incidents of a serious nature. Obviously, the reporting is done for several reasons:

1) To bring together resources to deal with these critical issues.

2) To make our schools safe for all students.

3) To weed out, or identify, troubled youngsters who may need an alternative educational plan.

4) To keep those who are responsible for keeping our schools safe informed.

All of us want the best for our children. We are fortunate in Quincy to have two very concerned principals and dedicated assistant principals and deans in both high schools. In addition, the teachers and staff have repeatedly cooperated and supported us when needed.

One individual stands out and deserves praise and special recognition for taking action and preventing what could be a tragedy. The person of whom I'm writing about is Mr. Jim Flahive, teacher at Quincy High School.

On two occasions Mr. Flahive has risked his safety in order to bring about a peaceful solution to a serious problem. He went above and beyond carrying out his duties as a teacher. Stepping between students with weapons and preventing weapons and preventing serious injuries, Mr. Flahive displayed a sense of courage and personal bravery that is seldom witnesses by one's peers.

I, for one, salute you, Mr. Flahive, and thank you for caring. You are one in a thousand.

John Mahoney
Social Health Coordinator

Opposes Downtown Railroad Station

Editor, The Quincy Sun:

The Sheets Administration recently did a seemingly complete turnabout on the issue of commuter rail. Now, Mayor James Sheets not only supports the return of commuter rail to the South Shore but is also supportive of a train station at an unselected Parkingway site. Somehow, once again, Quincy politicians gaze for the quick fix solution in Downtown Quincy. Mayor Sheets, apparently, believes that a commuter rail station will somehow revitalize Quincy Square's older retail area.

As a supporter of commuter rail, especially the Greenbush line down to the Plymouth area, I oppose any Downtown Quincy station as an idea not worthy of serious consideration. What folks not already entering the vicinity of Quincy Center would be enticed by a brand new train station? If all goes well, aren't folks further down the South Shore scheduled to have stations in both Weymouth Landing and Braintree? Townspeople south of Quincy will still stay clear of Quincy Center. Quincy residents themselves will have no need of commuter rail to South Station when the Red Line serves that purpose. Isn't the Red Line Quincy's replacement for commuter rail?

It is time for parochial pols to stop their pipedreams about a robust Downtown Quincy returning. The retail stores that once lined Hancock Street are never coming back and the sooner local politicians accept reality, the better off the remaining businesses along that street will be. Delusions about foot traffic from commuter rail trains having a significant commercial impact along Hancock Street have to be erased.

Personally, I believe the mayor is on the wrong track here. Downtown Quincy doesn't need any Shining Time Station.

Sal J. Giarratani
184 Atlantic St.

Sunbeams

By Henry Bosworth

Harold In Clinton's Corner

There's an ornament from Quincy hanging on the family Christmas tree of Gov. Bill Clinton in Little Rock, Ark.

The Christmas ornament commemorates the 350th anniversary of Quincy's historic First Parish Church.

And, Quincy Senator Paul; Harold hopes the ornament kind of rubs off on Clinton in his quest for the Democratic presidential nomination.

HAROLD

You know: Quincy, birthplace of Presidents John and John Quincy Adams and First Parish Church, where they worshipped and which is their final resting place.

Harold, who is backing Clinton in his run for the Presidency, gave the Christmas ornament to Clinton's wife, Hillary, at the State House just before Christmas.

She was here on a campaign trip for her husband.

When Harold presented the ornament to her he asked her if she knew anything about Quincy.

"Oh, yes," she said, "I know all about the Adamses and Quincy's history."

She visited here while a student at Wellesley College.

She promised Harold she would bring the ornament home and hang it prominently on the family Christmas tree.

CLINTON

Harold met Clinton at a Boston Chamber of Commerce dinner four years ago. And since then has been with him a couple of times in Washington, D.C. Harold says he will work for Clinton's nomination but at this time is not sure what his role will be.

"It will probably be something along the line of a coordinator," he says.

Clinton is a moderate Democrat and Harold thinks he can "go all the way."

"He has a lot of experience," he notes. "He is well known in the Democratic party. He has a good fundraising base. And he is moderate enough to win the states needed to win the nomination and election."

Harold disagrees with those who feel that New York's Mario Cuomo would have been the Democrats' best chance of winning the White House.

"Cuomo is a liberal and would probably do well in the East but there's a lot more to a Presidential race than the East.

"Bill Clinton, as a moderate, will appeal to other states and can win some of the southern states that the Democrats haven't been able to do since Jimmy Carter."

Clinton will have some help from Senator Sam Nunn of Georgia, who recently endorsed Clinton and will work to help bring the southern states aboard.

"Nunn is well thought of," Harold notes. "A good man to have on your side."

Massachusetts neighbor Paul Tsongas right now appears to have the edge in the New Hampshire Democratic primary Feb. 18.

Tsongas, living next door, has a better voter recognition there than a candidate from Arkansas or some other far away state. Harold agrees.

"But some good campaigning and a little money for campaigning could offset the name recognition advantage Tsongas now has in New Hampshire," he says.

Once the New Hampshire and Massachusetts primaries are over, the Democrats are going to need a man who can carry the rest of the country, Harold says.

"I think Clinton is that man. I think he is the right man, in the right place, at the right time."

The major reason for the political importance of the New Hampshire primaries is mainly the fact that they are the "first" in the nation, says Harold.

"Up until then people are restricted to giving their opinions in letters to the editor, political polls, and call-in talk shows, but the New Hampshire primaries give the people there the opportunity to go into the voting booth and actually vote their opinion.

The New Hampshire primaries being first are politically important, he agrees.

"But did you know, he says, "fewer people vote in the Democratic primary in New Hampshire than vote in my senatorial district (Quincy, Braintree, Holbrook, Avon) in a regular election.

He doesn't think that "as-goes-New Hampshire-so-goes-the-country." is always so.

Not in 1992, anyway.

Grateful For Quincy Police, EMTs Who Responded To Accident

Editor, The Quincy Sun:

Recently I was involved in an automobile accident in Quincy and would like to express my gratitude to the Quincy Police officers and the EMTs who responded.

Officer Johnson and the EMTs were especially considerate and helpful during a very traumatic and difficult time.

It is comforting to know that the Quincy Police Department responds in such a competent and professional manner during an emergency. I am especially grateful to them.

Dianne Sullivan
Wellesley, MA

Post Offices Closed On New Year's Day

Area residents are reminded that all post offices will be closed and there will be no regular mail delivery on New Year's Day, Wednesday, Jan. 1.

In keeping with postal policy, Express Mail and Special Delivery will be delivered on the holiday.

For the convenience of postal customers, 24-hour service, seven days a week, is available at the self-service postal center located in the lobby of the General Mail Facility, 25 Dorchester Ave., Boston.

Medically Speaking

by Michael M. Bakerman, M.D., F.A.C.C.

BREAKFAST FOR YOUR HEART'S SAKE

Skipping breakfast may have more serious consequences than a rumbling tummy, according to a doctor at the Memorial University of Newfoundland in Canada. Her study of patients with atherosclerosis (clogged arteries) found that people who started their mornings with empty stomachs were more likely to run into problems such as heart attacks and thrombotic strokes than those who ate before taking off for the rest of the day. The reason may be that blood platelets tend to clump together more in people who forgo breakfast, narrowing the arteries and reducing blood flow. If her findings are confirmed by others, heart patients may find toast and cereal among their doctors' orders.

P.S. Physicians have long been aware that the most likely time for a heart attack is between 4 a.m. and noon.

When you eat can be as important to your health as what you eat. If you would like to learn more about how you can help prevent heart attacks, call COMPREHENSIVE CARDIAC CARE at 472-2550. We focus on treating the patient, rather than the disease. When treating patients, I always try to consider how I would like myself, my wife and children or my parents to be treated by a doctor. Office hours are by appointment at 101 Adams St., Suite 24, in Quincy. I am affiliated with Quincy Hospital and South Shore Hospitals.

Karl Briggs Inducted Into Y Hall Of Fame

Karl Briggs, president of Quincy Mutual Fire Insurance Company of Quincy, was inducted into the South Shore YMCA's Hall of Fame for his "outstanding service to the community and to the YMCA."

Briggs, a resident of Hingham, has been a member of the YMCA's Board of Directors since 1959, as well as a past president of the board. His association with the YMCA began in the 1930's, to his days as a camper at Camp Burgess for Boys, the Y's resident camp on Cape Cod. He was also a volunteer at the camp, working on maintenance crews and as a junior counselor.

George Atkinson, president of the YMCA Board of Directors, said "Karl Briggs has served the Quincy community in the finest tradition of out YMCA, and has been a strong advocate and friend of our association."

Service to the community through involvement in the YMCA is a tradition with the Briggs family, with Briggs' two sons, Doug and Steve, joining their father as a board member.

Ralph Yohe, YMCA General Executive Director, said "Karl is still very active in our YMCA, and has, in fact, just agreed to serve as chairman of the Major Gifts Division of our 1992 Annual Support fundraising campaign. That campaign begins in April. Karl is respected among our board and members as a true leader."

The YMCA's Hall of Fame was started in 1990 to recognize those individuals who have made a contribution above and beyond the call of duty to the community and the YMCA. This contribution must have significantly impacted the shape of the South Shore YMCA.

KARL BRIGGS (center) is honored at his induction into the YMCA's Hall of Fame by Ralph Yohe, YMCA General Executive Director (right) and George Atkinson, YMCA Board President.

In addition to Briggs, two other individuals, Gilbert Crofts and Eleanor Dacey, were also inducted in the 1991 ceremony.

The South Shore YMCA has been serving the communities of Quincy, Weymouth, Braintree, Milton, Hull, Hingham, Scituate, Cohasset and Norwell since 1892.

Phelan To Succeed DeCristofaro

(Cont'd from Page 2)

disposal committee to officially include recycling.

He also added a new subcommittee, Handicapped Affairs, which will be chaired by Ayers. Ayers is the owner of a handicapped conversion center specializing in mobility equipment for the disabled driver in Squantum.

Phelan said the creation of that committee and appointing Ayers chairman was a natural.

Toland, Cahill, Cheney and Chretien will each chair two major committees next year. DeCristofaro, Fabrizio, and Kolson will each chair one major committee.

Phelan said he tried to accommodate each councillor's request for a specific chairmanship. He also said he tried to align a councillor's experience and knowledge on various issues to the committee which pertains to those issues.

Besides appointments to major committees, Phelan appointed chairman to the council's subcommittees:

They are:

•Rules, chaired by Chretien.

•Tourism, Cheney.

•Public Parks and Recreation, Kolson.

•Land Conveyance, Fabrizio.

•Beautification, Toland.

•Pension, Toland.

•Youth, Cahill.

•Veterans Services, DeCristofaro.

•Senior Citizens, Ayers.

•Environmental Control, Cheney.

•Data Processing, Chretien.

Phelan said 1992 should be an exciting and busy year for the city council. "A lot of the mayor's ideas, like the Quincy Plan, will come to fruition. It should be an exciting year. We'll have a lot of work to do."

NEWSCARRIERS WANTED

Here's a chance to earn extra money by building a Quincy Sun home delivery route.

Telephone: 471-3100

WELCOME WAGON WANTS TO VISIT YOU WITH GIFTS

ALL FREE TO YOU

If you've become engaged, are a new parent or moved, I'd like to call on you with gifts in my basket, information and cards you can redeem for more gifts at local businesses. Free to you and a helpful way to learn answers to your questions.

BARBARA MENDEZ
479-2587

Welcome Wagon

Inauguration

You are cordially invited to attend

the Inauguration

of

James A. Sheets

as Mayor of the City of Quincy

and of the Quincy City Council

and the Quincy School Committee

on Monday, the sixth of January

nineteen hundred and ninety two

at ten o'clock in the forenoon

North Quincy High School

Auditorium

Quincy, Massachusetts

Inaugural Reception

at seven thirty in the evening

at the

Quincy Sons of Italy Lodge

120 Quarry Street

Quincy, Massachusetts

Quincy's Yesterdays

Mayor Burgin Vows No New City Buildings

Jan. 1-7 1940 52 Years Ago

Mayor Thomas S. Burgin, stressing the downward trend in the city's debt in his mid-term message, said that Quincy should not start any new municipal construction unless 45 percent federal funding can be obtained.

He reported the funded debt of the city at $4,280,500. the lowest in 13 years.

Myron N. Lane was elected president of the City Council, gaining the votes of all nine members except his own, and six ward councillors except his own, and six ward councillors, including newcomer Louis A. George of Ward 2, were sworn in for two year terms.

Newly re-elected councillors included William W. Jenness, Ward 1; Aldo Della Chiesa, Ward 3; Christian A. Burkhard, Ward 4; Myron N. Lane, Ward 5; and Frank N. Orcutt, Ward 6.

Harry W. Tirrell was elected to his 52nd consecutive one-year term as city messenger and was sworn in by City Clerk Emery Crane in his bed at City Hospital where Tirrell was ill. Tirrell held the post since 1889, the year Quincy became a city.

Mayor Burgin reported that 1,770 men and women in Quincy had been paid some $1,150,000 in federal work relief funds during 1939.

RECEIVER NAMED

Probate Judge Joseph R. McCoole finally named a receiver for the estate of John Tolan, who walked out of the National Sailors Home in Quincy on Dec. 28, 1896, and was never seen again.

The judge's ruling meant that Tolan, who was 53 years old at the time of his disappearance was legally dead and his heirs were entitled to the $1,097.69 in his account at the Quincy Savings Bank.

NEW LADDER TRUCK

The Quincy Fire Department's new $20,000 aerial ladder truck, able to reach 100 feet in the air, was put through a series of tests witnessed by Mayor Burgin and Chief William J. Sands at the Central Fire Station.

QUINCY-ISMS

John Tuomi of 388 Granite St., West Quincy, set aside the Tuesday receipts from his pool hall to aid Finland in its war against the Soviet Union ... The first baby of 1940, a daughter, was born to Mr. and Mrs. Robert Wenners of 123 Sonoma Rd., Squantum, at 1:01 am in City Hospital ... Center cut pork chops were two pounds for 25 cents at the Mohican Market, 19-25 Chestnut St ... The Rev. John K. Montgomery presided ... over the first board meeting of the year at Atlantic Methodist Church ... Johnny Iovanna retained his wrestling championship by pinning Mack with a leg lock for the third fall at 6:10 of their bout at Quincy Arena ... Alfred Dahlquist, 74, on of the first permanent residents of Squantum, died at his home, 41 Ocean St ... Heslip E. Sutherland was elected vice chairman of the School Committee ... The businessmen's lunch of lamb stew, vegetables, rolls and butter was 35 cents at the Howard Johnson restaurant in the Granite Trust Building ... The Needham High School hockey team outscored Quincy, 4-0, handing coach Ken Hudson's club its first Bay State League defeate of the season ... Barbara Benzaquin entertained the Wollaston Women's Club with "The Art of the Dance" ... William R. Hughes, son of ex-city Councillor and Mrs. William P. Hughes of Furnace Ave., West Quincy, was promoted to major in the U.S. Marine Corps at San Pedro, Calif ... District Supervisor Stephen J. Ryan of North Quincy set up federal census headquarters in Room 29 and 30 at 1257 Hancock St ... Lion ale in keg-lined cans was three cans for 25 cents at Quincy Market, 18 Chestnut St ... The Wollaston Branch Alliance, headed by Mrs. John Hamilton and Mrs. G. Ernest Carr, spent a day sewing children's dresses for the Red Cross ... "Full Confession" starring Victor McLaglen, Sally Eilers, Joseph Caileia and Barry Fitzgerald, was playing at the Quincy Theater ... J. Brooks Keys was reappointed to the City Hospital Board of Managers ... The Health Department reported an outbreak of chicken pox in Quincy Point with 20 new cases in December

Marie's Kitchen

By MARIE J. D'OLIMPIO

Golden Apple Cake

Here is a recipe for golden apple cake that my mother used to bake as one of her favorites. I recently came across the recipe in one of her old collections. When I baked the apple cake, I used a green apple along with two red apples. As I recall, she used only the red, so you can take your choice.

GOLDEN APPLE CAKE

2 1/2 cups flour
1 tsp baking soda
1 tsp baking powder
1/2 tsp salt
1 1.2 cups sugar
1 tsp nutmeg
1 tsp cinnamon
1/2 cup shortening
(butter or margerine)
1 cup milk
1 cup warm water
2 eggs
3 large apples
(either cut fine or grated)

Cream shortening with the sugar. Add all the dry ingredients (except the cinnamon) gradually with the milk. Beat until smooth. Add the eggs one at a time and the apples and beat until well blended.

Pour into a greased 9 x 12 pan and sprinkle the top with the cinnamon. Bake in a 350 degree oven for 40 minutes. Cool and cut in squares. It's delicious served with either ice cream or whipped cream.

Happy New Year!!

TREE TRIMMING TRIO--from l to r, Jim Pickel, Bob Rimmer and Dick Porter decorate the Christmas Tree at United First Parish Church. After trimming the tree members joined in the sining of "O Christmas Tree."

THIS GLENDALE ROAD scene photo by renowned photographer Roydon Burke of Quincy, has been displayed in 74 exhibitions. Burke said the photo was taken during Indian Summer one November on a warm, misty night. Burke also said the trees were taken down because of Dutch Elms disease.

'Mr. Photographer'

Roydon Burke Celebrates 90th Birthday

Roydon Burke, APSA, ARPS, AFIAR, known as Mr. Photographer, celebrated his 90th birthday Saturday, Dec. 21.

As a novice photographer he joined the South Shore Camera Club in the early 1930s. After about 50 years as a member, at the 50th anniversary of the Club he was honored as one of the world's top pictorialist.

At the time, he was quoted as saying "I owe it all to the club."

During those almost 50 years Roy was president during the 1952-53 season, he was listed on Who's Who as having 1700 acceptions in International Salons and later awarded the Photographic Society of America's Diamond Star, their highest award.

For many years he has judged the Miss South Shore Camera Clubs and handled the Black and White competitions. He still exhibits his extraordinary pictures in both black and white and color.

ROYDON BURKE
(Jane Latus photo)

Spanish Classes Now Offered At Beechwood

Spanish classes and private tutoring in Spanish are being offered at Beechwood Community Life Center.

A Conversational Spanish Class for all ages begins Monday, Jan. 6 from 7-8:30 p.m. Tutoring is currently available.

The instructor will be Arlene Morrissey who has taught Spanish at Aquinas College, Milton High School, Fontbonne Academy, Milton Academy and East Junior High in Braintree.

Morrissey holds degrees in Spanish from Catholic University of Puerto Rico and University of Guardalajara, Mexico, and has an M.A. degree in Spanish from Emmanuel College.

BRIDAL
D·I·R·E·C·T·O·R·Y

RECEPTION HALLS

STYLISH 120-SEATER DISCOVERED NEAR MARINA BAY. THOUGHT TO BE AMELIA'S.
The secret's out.
The function room at Amelia's has become one of Boston's most popular spots for wed dings, showers, corporate meetings, and get-togethers of all kinds. We feature an extensive menu at affordable prices. We overlook Marina Bay and the Boston skyline. We'd like to make your next function really fly.
Please call 617-471-1453.
A·M·E·L·I·A·S
305 Victory Rd., No. Quincy, MA

FLORISTS

Flowers by Helen
367 BILLINGS ROAD
WOLLASTON, MASSACHUSETTS 02170
Flowers For All Occasions
Specializing in Weddings
471-3772
Certified Wedding Consultants

Quint's Florists
761 So. Artery
Quincy
773-7620

PHOTOGRAPHER
Photography McIntire's Studio
679 Hancock Street, Quincy
(Wollaston)
479-6888

MUSIC
Space Available

HONEYMOON SPECIALISTS
This Space Available

BAKERY
O'BRIEN'S BAKERIES
9 Beale Street
Wollaston
472-4027

JEWELRY
LeCOLSON Fine Jewelry
Quality and Integrity a Tradition
The Coletti Family Al - Dave - Mark
730 HANCOCK ST., WOLLASTON 02170 786-7942

"Rockin' into the 90's"
D.J. STEVE KAVANAGH
Music for all Occasions
"Music for people who take their fun seriously!"
773-4936

DOROTHY MULCAHY OPPENHEIM, President of Aquinas College at Milton, welcomed Quincy High School guidance advisor Charles Baillargeon recently at the annual dinner for the Massachusetts School Counsellors Association at the college.

(Sam Greenwald photo)

Free Faculty Concert At Beechwood Jan. 15

The Music School of the Beechwood Community Life Center will sponsor an open house and free faculty concert Wednesday, Jan. 15 at 7 p.m. at the center.

The concert is open to the public and will feature six faculty members: Bob Scott, classical guitar; Terry Eisen, jazz piano; Eniko Konye, voice; Les Arbuckle, saxophone; Marilyn Haverly, piano; and Michael Feldman, piano.

Parents are especially encouraged to bring children to acquaint them with all the different instruments and music classes available at Beechwood. A reception will follow the concert to give everyone the opportunity to meet the musicians, ask questions, and get more information.

Beechwood Community Life Center is located at 225 Fenno St. in Quincy. For more information, call 471-5712.

Quincy Women's Club Meeting Jan. 14

The Quincy Women's Club will meet Tuesday, Jan. 14 at noon at the Convenant Congregational Church, Whitwell St.

After the coffee hour, Mrs. John Halloran will preside at the business meeting.

Ann McLaughlin, assistant director of the Thomas Crane Public Library, will present book reviews.

Hostesses will be Mrs. Evelyn Kilbourn.

Quincy Tourism Theme At Squantum Women's Club

The Squantum Women's Club will meet Thursday, Jan. 2 at 12:15 p.m. in Fellowship Hall at First Church of Squantum.

The program will be "Let's Visit Quincy" featuring a lecture by Mary McManus, director of tourism for Quincy.

The Garden and Conservation Committee, with Adelaide Nelson as chairman, will be hostesses for a mini luncheon.

Terry Cataldo will preside at the business meeting.

Donna Delorey Named To Johnson & Wales Honor Roll

Donna Delorey of Quincy has been named to the fall trimester honor roll at Johnson & Wales University, Providence, R.I.

Students must earn a cumulative grade point average of 3.40 or above to receive Dean's List commendation.

Delorey, a resident of 66 Phipps St., is majoring in hotel-restaurant management.

PURDY'S
HOMEMADE
ICE CREAM CAKES & PIES
"For the Holidays"
68A Billings Rd.
N. Quincy, MA
472-8558

MR. and MRS. JOHN COLLINS

Eileen Miller Wed To John Collins

Eileen Miller, daughter of Edward and Eileen Collins of Wollaston, was recently married to John Collins, son of Robert and Dorothy Collins of Plymouth.

A Nuptial Mass was celebrated at Sacred Heart Church, North Quincy, and was officiated by the Rev. Cornelius Heery. A reception followed at Lantana, Randolph.

Karen Miller of Wollaston served as Maid of Honor for her sister.

Bridesmaids were Kathleen Mulligan of Brockton, Sheila LeBlanc of South Boston and Judy Miller of Lyndonville, Vt.

Junior Bridesmaids were Amy Collins of Barre, Vt., and Caitlyn Miller of Lyndonville, Vt.

Robert Collins of Randolph served as Best Man.

Ushers were Timothy Collins of Barre, Vt., Stephen Miller of Quincy and Edward Miller of Lyndonville, Vt.

Jr. Usher was Daniel Collins of Randolph. Andrew Collins of Barre, Vt., served as Ring Bearer.

The bride is a graduate of North Quincy High School and Newbury College. She is employed as an assistant branch manager by South Boston Savings Bank.

The groom is a graduate of Christopher Columbus High School, Dean Junior College and Northeastern University. He is employed as supervisor of shipping and receiving for Northeastern University.

Following a wedding trip to Hawaii the couple is residing in Plymouth.

ICE SKATING CLASSES
Children & Adults
M.D.C. Rinks
Cleveland Circle
Hyde Park Dedham
Medford
Milton
Newton-Brighton
Quincy
Waltham
West Roxbury
Weymouth
7 Lessons
$59 child, $70 adult
Starts January
registration info
965-4460
BAY STATE SKATING SCHOOL

Entertainment CINEMAS
QUINCY FAIR MALL
12/27-1/2
LAST BOY SCOUT-R 11:40 - 2:10 - 4:40 - 7:10 - 9:50
AMERICAN TAIL II-G 11:30 - 2:15 - 4:45
CAPE FEAR-R 7:00 - 9:45
ADDAMS FAMILY-PG-13 11:40 - 2:10 - 4:35 - 7:10 - 9:50
HOOK-PG 12:10 - 3:10 - 7:00 - 9:50
MY GIRL-PG 11:30 - 2:05 - 4:40 - 7:10 - 9:40
BUGSY - R 12:10 - 3:10 - 7:00 - 9:45
FATHER OF THE BRIDE - PG 11:30 - 2:05 - 4:40 - 7:10 - 9:55
PRINCE OF TIDES 12:15 - 3:00 - 7:00 - 9:45
Bargain Matinees
First Three Shows
$3.75
773-5700

MR. and MRS. FRANCIS E. SULLIVAN

Mr., Mrs. Francis Sullivan Celebrate 50th Wedding Anniversary

Mr. and Mrs. Francis E. Sullivan of 90 Lawn Ave., Quincy, recently celebrated their golden wedding anniversary.

The couple's four daughters, Geraldine Dalton, of Bethesda, Md., Karen Ristuccia of Weymouth, Linda Sullivan of New York City, and Patricia Bogle of Weymouth, hosted a reception at the Phillips Old Colony House in Dorchester.

The Sullivans were married Oct. 25, 1941, at St. Joseph's Parish in Quincy. Mr. Sullivan was born in Weymouth and raised in Quincy. Mrs. Sullivan is a lifelong Quincy resident. They have lived at their present address for 50 years. Mrs. Sullivan is the former Evelyn Muriel McKeen.

Mr. Sullivan was employed as a shipfitter with General Dynamics. Mrs. Sullivan is a retired secretary. They have five grandchildren.

LOVE IS ... a perfect wedding at the Golden Lion Suite

Speak to Rita -- she's our rental agent specializing in complete wedding package plans and all other occasions. The Golden Lion Suite accomodates up to 300. The Venetian Room up to 140 guests. Give Rita a call for an appointment for your reservation. New brochures are available.
(Air Conditioned)
CALL
Quincy Sons of Italy Social Center
120 Quarry Street, Quincy, MA 02169
NEW NUMBER is 472-5900

Winfield Gift Emporium
After Christmas Clearance
25%-50% OFF
All Merchandise
Hours: Tues-Sat. 10:00 am-5:00 pm
Open Sunday 12-5 pm
Closed Mondays
853 Hancock St., Quincy 479-9784

MONDAY SPECIAL
WASH • CUT • BLOWDRY
We Do Stenciling
HERS $20.00 Long hair slightly higher
TUES. & THURS.
BLOW CUT SPECIAL
HIS $13.00 Includes Shampoo
WEDNESDAY SPECIAL
PERM SPECIAL
UNIPERM $42.00 Long hair slightly higher Complete
GOLDWELL FOAM PERM $57.00 Complete slightly higher for longer hair
Nail Tipping and Overlay $60
Sculptured Nails $60
Pedicures $25
"Body and Facial Waxing Available"
All specials performed by one of Russell's staff
Russell Edward's

Hairplace One and Two
OPEN 9-5 DAILY AND WED & THURS EVENINGS
Corner Hancock, Chestnut Sts., 1 Maple St., Quincy 472-1060

RELIGION

'Starting The New Year Right!' Sermon Topic At Bethany

Morning worship at Bethany Congregational Church, Spear and Coddington Sts., Quincy Center, on Sunday, Jan. 5 will begin at 10 a.m.

The Rev. Roger Ketcham's sermon topic will be "Starting The New Year Right!"

The Sacrament of Holy Communion will be observed with the assistance of the Board of Deacons. Scripture reader will be Winslow Bettinson.

The musical portion of the service will feature Brenda Bonoli, soprano, and Matthew Murphy, baritone, with guest organist John Watt. Greeters will be Lois Green and Irene King. Hostesses for the for the fellowship hour in Allen Parlor following the worship service will be Heather and Cindy Crofts.

Church School classes will resume at 10 a.m. The weekly Bible study conducted by Rev. Ketcham will be held at 8:30 a.m. in Room 3 of the parish house. Child care is provided for infants and toddlers at both hours.

'Let Your Light Shine' Sermon Topic At Community United Methodist

"Let Your Light Shine" will be the sermon topic of the Rev. Harry Soper Jr. at the 10 a.m. Holy Communion worship service at Quincy Community United Methodist Church, 40 Beale St., Wollaston.

Greeters will be Robert and Judith Gordon. Hostesses for the fellowship hour after the service will be Joan Honig, Maude Kyoperi, Marion Elkhill and Katherine White.

Sunday School will meet after the pastor's Young Disciples message. Church facilities are handicapped accessible and child care is provided.

That evening at 7:30 p.m. the church will join with other members of the Inter-Church Council in the Feast of Lights at Sacred Heart Church, North Quincy.

SHARE Program At Wollaston Congregational

Registration for the SHARE food program will be held Thursday, Jan. 9 from 6 to 9 p.m. and Friday, Jan. 10 from 9 to 11 a.m. at the Wolllaston Congregational Church, Lincoln and Winthrop Aves.

A food package worth $30-$35 may be purchased for $13 in cash or food stamps and two hours community service.

There are no requirements to participate. For more information call 471-3121.

HOUGHS NECK CONGREGATIONAL CHURCH
310 Manet Ave
Worship 9am - 10:30 am
Sunday School
8:30 am & 10:00 am
Dr. Peter V. Corea
Rev. M. Alicia Corea
"Every Sunday Is Welcome Sunday"
479-2855

United Way

Ecumenical Feast Of Lights At Sacred Heart Sunday

The annual Ecumenical Epiphany Feast of Lights will be held on Sunday, Jan. 5, at 7:30 p.m. in Sacred Heart Church, North Quincy.

Combined choirs under the direction of Robert E. Brown, organist/choir director of First Baptist Church, Wollaston, will sing.

The Handebell Rings will provide music under the direction of Prof. Charles Seifert of the Wollaston Church of the Nazarene.

The Rev. Ross Goodman of the Lutheran Church of the Good Shepherd will deliver a brief homily. Clergy and laity from all member churches will participate. The event will be enriched by original costumes.

A freewill offering will be taken to further the mission of Christ in the community through the work of Father Bill's Place.

A candlelighting ceremony climaxes with each worshipper holding a lighted candle to carry forth into the world the light of Christ entering the world and gradually spreading through time and space.

The public is cordially invited to attend and there will be ample room for all. A social hour will follow in the school cafeteria across the street.

The members of the Inter-Church Council include the Memorial Congregational Church, First Church of Squantum, Star of the Sea, Sacred Heart Church, Wollaston Church of the Nazarene, First Baptist Church of Wollaston, Union Congregational Church, St. Catherine's Greek Orthodox Church, Wollaston Congregational Church, Wollaston Lutheran Church, the Lutheran Church of the Good Shepherd, St. Chrysostom's Episcopal Church and Quincy Community United Methodist Church.

Early Childhood STEP Program To Be Held At Point Congregational

The South Shore and Coastline Councils for children will provide an "Early Childhood STEP Program" for mothers and fathers, grandparents and other adults responsible for caring for children up to six years of age.

STEP stands for "Systematic Training for Effective Parenting," which is a nationwide and popular parenting program followed by more than two million parents.

A series of seven sessions will be provided by the Quincy Point Congregational Church, Washington St. and Southern Artery, beginning on Thursday, Jan. 9 and continuing each Thursday evening to Feb. 20 from 7:30 to 9 p.m. in the church's social hall. The series will be led by trained volunteers from the South Shore and Coastline Councils for Children.

Topics for the seven classes include: "Understanding Young Children," "Understanding Young Children's Behavior," "Building Seif Esteem in the Early Years," "Communicating with Young Children," "Helping Young Children Learn to Cooperate," "Effective Discipline," and "Nurturing Emotional and Social Development."

The fee for the program is $45 per family. This includes a 150-page book, "Parenting Young Children." Some scholarship help may be available through the Council for Children. For more information, call the council at 471-4606 or the church at 773-6424.

Happy New Year

from the
Priests, Sisters and Parishioners of
Sacred Heart Church, North Quincy

'Tough-Minded Optimism' At First Parish Unitarian

This Sunday, Jan. 5, Dr. Sheldon W. Bennett, minister, will give the sermon "Tough Minded Optimism For A New Year" during the 10 a.m. worship service at United First Parish Church (Universalist Unitarian).

Visitors and children are welcome and are invited to the social hour following the service. Children of the Church School will host the social hour.

Historic First Parish, "Church of the Presidents," is located at 1306 Hancock St. in Quincy Square, opposite City Hall. Church School (Brenda Chin, director) and child care are provided.

New Series Of Sermons At Covenant Congregational

Sunday, Jan. 5 will mark the beginning of a series of sermons by Rev. Kathleen Graves, co-pastor with Rev. Kirk Johnson, at the Covenant Congregational Church, Whitwell and Granite Sts.

The sermon topic at the 10:45 a.m. worship service will be "A Prayer Of Confession."

Richard Smith, minister of music, will direct and accompany the choir in an introit and two anthems. He will also play an organ prelude, offertory and postlude.

Sunday School, with classes for all ages, nursery through adult, will begin at 9:30 a.m. During the worship service, an attended nursery is available for children age four and younger. For children up to age 12, there is junior church.

Choir rehearsal will be held Thursday at 7 p.m. There will be no New Year's Eve potluck supper at the parsonage. The church council will meet Friday to plan the 1992 budget. All church members are invited to make suggestions concerning budget items to any council member.

The all church winter retreat will be Jan. 19-20 at Pilgrim Pines in New Hampshire The morning worship service on Jan. 19 will be at 9:30 a.m. and there will be no Sunday School, so that those attending the retreat can leave for New Hampshire earlier. The annual business meeting of the congregation will be Jan. 26.

For more information about any of the church's activities, call 479-5728.

8 Quincy Residents Boston University Grads

Boston University awarded academic degrees to 1,063 students this fall including eight from Quincy.

Receiving degrees were Stephen Golden, MBA in Business Administration and Management, high honors; Ruili Hu, MS in Electrical Engineering; Frederick Bourgeois, CAGS in General Dentistry; Jennifer Cox, BS in Economics; Marcy DiStefano, BA in English; Kai Kao, BS in Computer Science; William Oakes, MS in Administration; William Pitts, MS in Management Information Systems.

Central Math Team Tops In New England, 4th In Nation

Central Middle School's grade eight entry in the Continental Math League placed first in New England competition and are ranked fourth in the nation after the first of five rounds.

There are 260 schools participating.

Top scorers for Central were James Donnelly, Kristin Fluhr, Kristen Champoux, Jason Liu, Jimmy Lee and Vincent Leung.

The seventh grade team also did well by placing in the top quarter. Top scorers were Cuong Diep, Felicia Tam, Kosanna Poon, Jill Fishman and Amy Drysdale.

Outstanding performers for the sixth grade team were Shannon Whalen, Andrea Stevens, William Armstrong, Daniel Kinnecom and Matthew Lebo.

Central math teachers Jean Healy, Edward Steele and Charles Caldwell have helped the students prepare for the competition.

The Covenant Congregational Church
315 Whitwell Street, Quincy
Invites YOU to worship with them each Sunday
Morning Worship
10:45 a.m.
Rev. Kathleen J. Graves
Rev. Kirk E. Johnson
Pastors

American Heart Association

1991 IN REVIEW

State Aid Cut $2 M; Schools, Fire, Police Budgets Reduced 2%

(Cont'd from Page 3)

questioned whether Sheets could avoid layoffs and level fund education and public safety.

With money tight, the city prepared to take foreclosure action on approximately 274 delinquent real estate tax titles which combined totaled a whopping $727,279.

In 1990, the city had approximately 300 delinquent tax titles totalling nearly $600,000.

Long-time School Committeeman Frank Anselmo resigned from the board because of a physical disability, then threw a monkey-wrench into the replacement procedure by announcing he had recovered and wished to return.

Despite his plea, a joint convention of the City Council and School Committee elected Margaret Nigro, a former School Committeewoman, to fill Anselmo's term through December.

Anselmo, 92, stepped down because of a damaged tendon in his right hand. After the pain miracously disappeared, he told *The Sun* he wanted to return and finish out his term on the board.

However, the joint convention ignored his plea. After the vote, Anselmo said he would consider running for his seat in the fall.

A quartz electric space heater ignited a three-alarm fire at 85 Mears Ave. in Houghs Neck one cold night, killing two children and their 25-year-old aunt.

Regiann Wall, 2, her 4-year-old brother, Lawrence Wall Jr., and their aunt, Margarita Cortez, died in the fire.

With the help of several hundred volunteers, the Cortez home was rebuilt and dedicated in June.

Gerald Gherardi, 78, of Quincy, a long-time humanitarian, was named *The Quincy Sun's* "1990 Citizen of the Year" from 41 nominations submitted by Sun readers.

Deaths during January included: Francis M. Daly, 77, retired Quincy Fire captain; Margaret F. O'Leary, 67, foster mother for 25 years; Harold F. Forrester Jr., 55, past Knights of Columbus grand knight; J. Robert Byrnes, 64, former defense budget analyst; Leo Antonelli, 69, retired Quincy Police detective; Mary "May" Morrill, 79, retired insurance policy writer; John N. Caporale, 68, owned Cobler's Hut; and William F. Costello Jr., 60, co-founded Adams Height Men's Club.

February

Mayor James Sheets scrapped his Mid-Term goals of level funding public safety and education and four percent cuts in other departments after learning Gov. William Weld planned to cut local aid by 10 percent to help balance the state FY 92 budget.

Anticipating a $2 million loss in local aid, the mayor ordered two percent cuts in school, fire and police budgets and eight percent cuts in most other municipal departments to acheive a level spending plan next fiscal year.

As a result, Sheets projected a $735,000 cut in schools, $218,000 from police and $198,000 from fire. He hoped to avoid layoffs through attrition, reorganization and early retirements.

The mayor planned to submit a FY 92 budget of $121,600,000 to the City Council in April, an increase of $934,894 over FY 91. However, the two and eight percent cuts were needed to wipe out a $2 million loss in aid, $3 million in delinquent tax revenue and $5 million in soaring fixed costs.

A new city ordinance banning profanity and loitering in public places generated a lot of discussion, both pro and con, in and outside of the city.

In fact, after the story was picked up by some wire services, some city officials received letters from citizens throughout the country.

The ordinance also reached Hollywood, where Talk Show Host Arsenio Hall commented on it during one of his monologues.

Some 100 city officials, veterans and resident turned out to show their suopport for U.S. troops at war against Iraq in the Persian Gulf during a 45-minute rally outside the James R. McIntyre Government Center.

As a cold, steady rainf ell from gray, overcast skies, supporters held American flags and yellow balloons to show their support. Others huddled and hugged one antoehr, comforting each other from the rain and the absence of their loved ones.

Several speakers stressed the troops must be supported now and after

(Cont'd on Page 10)

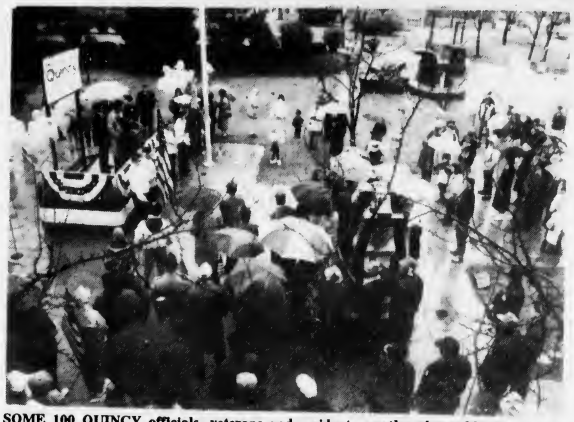

SOME 100 QUINCY officials, veterans and residents weathered a cold, steady rain outside City Hall one day in February at a support rally for U.S. troops stationed in the Persian Gulf as part of Operations Desert Shield and Desert Storm. Four months later, about 50,000 residents gave a rousing reception to Persian Gulf veterans who marched in the city's Flag Day Parade.

(Quincy Sun photo by Robert Bosworth)

Wishing All A Happy and Healthy New Year

Jim and Joanne Sheets

and Family

Kim Sheets Woodward, Stephen Woodward, Jimmy Sheets, Tad Sheets, Luke Sheets

1991 IN REVIEW

City-MWRA Sign $1.4 M Mitigation Deal

(Cont'd from Page 9)

they return home. "Don't give them the negative thoughts, give them the positive thoughts," said Mary Anne Keegan, a mother of a Gulf soldier, while fighting back tears.

Bowing to organized neighborhood opposition, the Board of Directors of the William B. Rice Eventide Home abandoned its plan to add a six-story, 104-unit tower to its retirement facility at 215 Adams St.

Residents and several city councillors opposed the plan, saying the addition would increase traffic, pose flood problems and destory the neighborhood atmosphere of single-family homes of upper and middle income people.

Deaths during February included: Ruth E. Wilson, retired secretary for Union Congregational Church; John F. Crawford, 76, owned Quincy Square gasoline station; Dennis Watson, 38, former subsitute teacher; Marion A. Lantery, 78, former Montclair PTA president; Leavitt S. Lombard, 75, shipyard utilities superintendent; Catherine M. Donovan, 87, retired deaf school secretary; William J. Duane, 86, former treasurer, manager of Quincy wrecking company; and Ellen I. Collins, 82, Quincy Golden Age Club member.

March

The process to find a new police chief began as five of Quincy's eligible deputy chiefs signed up to take the Civil Service examination in Boston.

They were: Acting Chief Thomas Gorman, Joseph Jackson, Anthony Innello, Joseph Walsh and Gerald Galvin. Although five signed up, only Gorman and Walsh took the exam.

Mayor James Sheets would have to select either Gorman or Walsh as the department's next chief, provided each man scored a passing grade of 70 or above. Results were expected in June or July.

The test was needed to select a new chief after former Chief Paul O'Connell stepped down to become a deputy chief again last year.

Besides the fire chief's job, another top-notch department head position would have to be filled this year after School Supt. Dr. Robert Ricci announced he would leave his $80,467 post by the end of the year.

Ricci said he was upset by a lack of support by the Quincy School Committee and frustrated by dwindling revenue for school programs. In addition, Ricci, who was the first Quincy superintendent hired from outside the system in decades in July, 1987, told the committee he wanted to spend more time with his family.

He made his decision after the school committee reduced his contract from three to two years. Six months earlier, the board had appointed Ricci to another three-year contract after an open review process gave his job performance high marks.

According to new U.S. Census figures, Quincy's population was pinpointed at 84,985, up 242 persons from 1984. The city's population ranked Quincy ninth in the state, just behind Fall River and ahead of Newton.

Census figures listed 77,915 whites, 928 blacks, 5,577 Asian of Pacific Islander, 1,197 Hispanic and 358 other race.

Some city officials questioned the figures, especially the Asian number which they believed to be closer to 10,000.

Assistant City Clerk Thomas Burke, who worked for the city32 years, retired. He received the praise of his colleagues and from city councillors who gave him a standing ovation at his last council meeting.

Joseph Shea was named the new assistant city clerk by City Clerk John Gillis.

Quincy and the MWRA reached a mitigation agreement which would pay the city $1.4 million for traffic impact created by the authority's staging area in Squantum. Under the terms, the MWRA would pay the city $300,000 for engineering studies and $1 million to reconstruct the intersections at Quincy Shore Dr. and East Squantum St. and Victory Rd. and East Squantum St.

Seven city workers lost their jobs because of cuts in the FY 92 budget. Funding for 33 jobs was eliminated and three other employees had their hours scaled back.

Despite the pleas of small business owners, the City Council approved Mayor James Sheets' proposed change in the tax classification percentage for FY 92. With the change, the residential rate was $10.72, up 54 cents, and the commercial, industrial and personal property rate was $24.02, up $1.12.

The Quincy Center Business and Professional Association suspended its sponsorship of the Miss Quincy Bay Beauty Pageant. The pageant, a long-time summer tradition, would not be held this year.

The phone finally rang for former Mayor Francis McCauley: he was named the new executive director of the State Retirement Board. McCauley, who had worked on both Gov. William Weld's and Treasurer Joe Malone's campaign, was considered to be a prime candidate for a top-notch post in the new administration.

The proposed quint fire truck continued to make headlines as the firefighters union voted against the duel purpose truck which was part of a $605,000 bond issue. Officials and firefighters got a chance to inspected the truck when a Pennsylvania manufacturer stopped in Quincy during a promotional tour.

Despite the visit, the proposal stalled in the city council.

Deaths during March included: Helen M. Ash, 86, retired Quincy art teacher; Carl Leone Jr., 61, former coach, athletics director; Capt. Jack Salenius, 37, was Mayor LaRaia's executive secretary; Ruth D.L. Taylor, 82, former "Miss Quincy;" Emanuel Kaplan, 84, Beth Israel Synagogue secretary for 40 years; and Dr. Grace A. Hawley, 85, retired Regis College professor.

April

Mayor James Sheets began lobbying Washington in an effort to drum up support for the city's bid to bring the U.S.S. Lexington home to Quincy.

Built by the men and women at the former General Dynamics shipyard in Quincy Point, the ship was expected to be decomissioned in the fall. Quincy was among four cities vying for the coveted aircraft carrier.

The mayor hoped to land the Lexington and return her to the shipyard. Once there, plans called for her to be converted into a shipbuilders museum.

Sheets envisioned a bustling tourist attraction with the Lexington, predicting the ship would attract as many as 250,000 visitors to the city annually.

The mayor, who said he would like to make Quincy the second largest tourist destination in the state behind only Boston, added, "Attracting one million visitors is within reach" if the Lexington came home.

In the ensuing months, Sheets would gain the support of Gov. William Weld. Yet, there were setbacks, including the discovery that the ship would not pass through the Fore River Bridge because of the size of its flight deck.

As a result, a second future site was selected for the ship: Town River near the former Quincy Lumber Yard. Some local officials, including Reps. Steve Tobin and Michael Morrissey, questioned whether the Town River would be the best site.

Proponents and opponents of North Quincy High School's mascot, the Yakoo, were engaged in an emotional debate which would decide whether the mascot would remain or become high school history.

Opponents said the Yakoo, a depiction of an Indian carrying a stone hammer and a NQ flag, was racist and stereotyped American Indians.

Backers said the mascot, modeled after, Dr. Allan Yacubian, a 1958 NQHS graduate who is Armenian-American, inspires pride and excellence.

NQHS students voted overwhelmingly to retain the mascot. A decision was expected to be handed down by School Supt. Dr. Robert Ricci.

Quincy Hospital celebrated the opening of its new birthing suites with a "baby shower" which benefitted the residents of the Mary-Martha Learning Center.

The first Quincy Multicultural Arts Festival opened. Over the next month, the festival would feature 45 events with the help of 40 community organizations. Highlights included an Asian Film Festival, lectures on immigration and jazz concerts.

Quincy teenagers

(Cont'd on Page 11)

The sun shines after every storm;
There is a solution to every problem,
and the soul's highest duty is to be of good cheer.

EMERSON

Happy New Year
Rep. Stephen and Francine Tobin
Sean and Stephanie

Greetings
May all things that say peace and happiness be yours in the New Year. Many thanks.

Paul D. Harold
STATE SENATOR

Happy New Year
Sheriff and Mrs.
Clifford Marshall

1991 IN REVIEW

City Receives $2 Million For Housing Rehab; Downtown Revitalization

(Cont'd from Page 10)

Darren Kerfoen and Michael D'Amico, both 15, designed a Youth Councillor program in an effort to get teens involved in government and give Quincy youths a say in issues that affect them.

A group of friends of the late former Mayor James R. McIntyre informed neighbors and businesses that it wanted to rename Newport Ave. in his memory.

The mayor appointed Marion Fantucchio as the city's new chairman of the Board of Assessors and hired former assessor Henry Bertolon to fili a vacancy on the board.

Fantucchio replaced Elmer (Mike) Fagerlund who retired in February. Bertolon, an assessor in Quincy from 1971 to 1977, was filled the third spot on the board.

Death during April included: Walter A. Gorman, 87, former oil burner technician; Herbert W. Bryan, 89, former Gillette executive; Elizabeth A. Pullar, 83, wrote for *The New York Times*; Joseph E. Walsh, 91, former Quincy deputy fire chief; Chester A. Frazier, 82, past commander of the Town River Yacht Club; Amy E. Fallon, 96, former assessor' chief clerk; Mark F. Chrehan, 55, former public school teacher; and Elizabeth Runnalls, 86, retired Bargain Center clerk.

May

With the city's finances still tight as a drum, Quincy received good news from the federal government in the form of a $2 million grant earmarked for housing rehabilitation, downtown revitalization and the city's community centers.

City officials said the biggest chunk of the Community Development Block Grant money, $600,000, would be spent on housing rehab including rental rehabilitation, five percent loans, deferred payment loans and handicapped loans and grants.

Another $321,500 was earmarked to continue the city's downtown improvement project by expanding the historic-style street lights and brick-trimmed sidewalks in Quincy Center to the Dimmock St. and School St. areas.

McIntyre Mall and the Hancock Cemetery were also slated to be lighted.

Nearly $300,000 was earmarked to fund the community centers and Elderly Outreach program and about $400,000 was ticketed for planning and administration. Another $43,000 would be spent on handicapped accessibility.

Sen. Ted Kennedy visited Quincy and told *The Quincy Sun* he would meet with two top Navy officials to ensure Quincy's application for the U.S.S. Lexington gets adequate consideration.

Kennedy also commended President Bush's selection of Quincy native Gen. Gordon R. Sullivan as the Army's new commander and expressed support for a bill which would make water and sewer bills tax deductible.

In an effort to reduce alcohol consumption by minors, Police Chief Francis Mullen and city councillors Michael Cheney and Patricia Toland urged Quincy to adopt the Tag-A-Keg" program.

The program, adopted by a number of South Shore towns, requires package stores to keep a record of anyone who purchases a keg of beer. Information from the buyer's driver's license is record at the package store and each keg is marked with an identification band.

Kegs, which are popular at parties of young people, must be returned with the ID band intact or the buyer forfeits a $50 deposit. In the event police confiscate a keg from minors they would be able to identify the purchaser.

To decrease the city's budget and maintain the number of city jobs,the Quincy Citizens Association asked Mayor James Sheets to implement five percent pay cuts for all municipal employees.

The mayor replied that the pay cut idea is "a down-the-road" option.

In an effort to persuade the school committee to reverse its decision to ban prayer at this year's high school graduation commencement ceremonies, 2,500 residents signed a pro-God petition which was delivered to Mayor Sheets.

The mayor said he was willing to call a special meeting on the issue only if the four committee members who voted for the ban changed their mind. However, Stephen Durkin, Mary Jane Powers, Margaret Nigro and Mary Collings, would not waver and the meeting was never called.

The majority said they based their decision to ban prayer at graduation on the advice of school attorneys. Marily Cadogan and

(Cont'd on Page 12)

SEN. EDWARD KENNEDY, second from left, visited Quincy in May to accept an appreciation award from the Mass. Association of Retarded Citizens for his work in helping the mentally handicapped. On hand for the presentation are, from left, Leo Sarkissian, executive director of South Shore ARC; Mel Ridder, ARC of Mass.; Virginia Tisei, president of ARC of Mass; Ronald Downing, president of Weymouth Savings Bank, contributor of ARC; and Mayor James Sheets.

(Quincy Sun photo by Tom Gorman)

Gol

Seasons Greetings

from

Agnitti Insurance Agency
21 Franklin St., Quincy
770-0123

Agnitti Property Management
21 Franklin St., Quincy
773-5300

Back row, from left, Lisa Venier, Kristin Pellitier, Nancy Sodano, Dan McLaughlin. Front row, Tom Mullen, Tony Agnitti, Armando Agnitti, Marietta Agnitti. Missing Chris Christian, Lou Ciccirone.

1991 IN REVIEW

Quincy Mutual Fire Insurance Co. Unveils $7 M Expansion Project

(Cont'd from Page 11)

Carole Danckert collected the signatures at Quincy churches and some senior citizen facilities.

Deaths during May included:

Donnell M. Carr Sr., 87, managed Woolworth's in Wollaston; Ettore S. Rossi, 86, flew with Amelia Earhart; Delina D. Parisi, 75, who died on a pilgrimage to Our Lady of Fatima Shrine in Portugal; Robert H. Hanna, 73, retired tool, blacksmith supervisor; and Wilhelmina Harris, 95, former superintendent of Adams National Historic Site.

June

With the local economy sluggishly moving along, one local company expressed confidence that the area's financial future was bright.

Quincy Mutual Fire Insurance Company, one of the oldest businesses in the city, announced plans for a $7 million project which would double the size of its facility at 57 Washington St. and put as many as 100 union employees to work.

The insurance company, which has been in continuous operation in Downtown Quincy since 1851, needed to expand to accommodate a growing business employing more than 125 people.

The projected called for new three-story, 27,000-square-foot addition at the rear of the 30,000-square-foot headquarters as well as 124-space private parking garage. Work was expected to be completed in the spring of 1993.

With mixed emotions, the City Council voted 7-2 to implement a quarterly tax billing system.

Summing up the council's general sentiment on the plan, Council President Ted DeCristofaro said, "I'm not happy to do it. But it will save a half-million dollars and I will support it."

A North Quincy High School student alliance group, the Alliance Against Racism, was honored by the Human Rights Coalition for its leadership and work against racism.

Earlier in the year, the school and North Quincy community had been labeled racist because of its mascot, the Yakoo. "It's ironic," Principal Peter Chrisom said referring to the award.

High school diplomas were presented to 304 Quincy High School and 272 North Quincy High School students during the city's annual commencement exercises. Another 411 Quincy College students received degrees.

An underground oil storage tank at the Atlantic Middle School leaked 3,800 gallons of fuel, costing the city $100,000 to remove and replace it.

Officials, who said the leak did not pose any health problems, announced plans to inspect and test the city's other 10 underground storage tanks on school property.

An apparent vandalism spree by intoxicated teenagers caused an estimated $50,000 to a West Quincy monument firm.

Yves Poirier, owner of Quincy Memorials, Inc., at 18 Willard St., reported more than 115 granite headstones had been knocked over one late Friday evening or early Saturday morning. Five empty beer bottles were found near the overturned stones.

After a two-year absence, the city's Flag Day parade returned in grand style with a patriotic lineup featuring more than 40 marching bands, floats and color guards.

The parade, co-sponsored by the Quincy Partnership and the city, also included national, state and local dignitaries such as White House Political Director Ron Kaufman.

Among the speciality units were a real (albeit disarmed) Patriot Missile, a 40-foot model of the Lexington and nine Gettysburg peace flags.

In addition, the crowd of 50,000 gave a rousing welcome home to local Persian Gulf Veterans.

The parade also honored the late Richard Koch, founder of the Koch Club. Under his direction, the club sponsored the city's flag day parade for 34 years.

The city also saw the return of different sort: former School Committeeman Frank Anselmo announced his comeback bid for a seat on the board.

He resigned in January because of health reasons but by June he said he had recovered. He also said the school committee's decision to ban prayer at high school commencement in part prompted him to hit the campaign trail.

Deaths during June included:

William A.D. Wise Sr., 85, poet, inventor, retired painter; Allen B. Folger, 79, Bank Trust Officer, QHS Class of 1930 president; Blanche Cattaneo, 57, worked at Quincy Housing Authority; Arthur F. Pinel, 85, active at YMCA; Leslie M. Bierley, 81, banker, organist, yachtsman; Vivian MacPherson, 83, retired Quincy purchasing clerk; and Frank Pellegrino, 77, owner Fan Fare Fruitland.

July

With the surprise announcement of Robert Cerasoli as the state's new inspector general, the speculation and scramble for his state representative seat in the Third Norfolk District was on.

Cerasoli, a Quincy Democrat who had represented the district for 18 years, was selected inspector general by Gov. William Weld, Attorney General Scott Harshbarger and Auditor Joseph DeNucci from 109 applicants.

His resignation opened the door for a potential blockbuster election. Notable Quincy residents considered possible candidates included School Committeeman Ron Mariano, former Norfolk County Treasurer Daniel Raymondi, former mayor and city councillor Joseph LaRaia and Bruce Tobin, son of former mayor and Norfolk District Court Magistrate Arthur Tobin.

Other Quincy names which surfaced in the speculation included Tony Siciliano, deputy director of Quincy Emergency Management; Michael Marshall, son of Norfolk County Sheriff Clifford Marshall, Quincy Atty. Anthony Falco, Cheryl Balzano and Francis "Sandy" Eaton.

On the Weymouth side

(Cont'd on Page 13)

NINE GETTYSBURG PEACE flags were carried along the Quincy Flag Day-Welcome Home Parade in June. The 20 by 30 foot 1863 flags were dedicated on the battlefield of Gettysburg July 2, 1988 as part of the exhibit at the National Military Park there.

(Quincy Sun photo by Tom Gorman)

To my campaign workers,
friends and supporters

Wishing All of You
Holiday Greetings
and a Happy New Year

Thank you for your support
and encouragement

Sean Barry and Family

Holiday Greetings

Peace In The New Year

May good times and good friends be yours in the coming New Year!

Warmest greetings of the Season and every good wish for the Coming Year

Makena, Nicole, Devin & Kendra

Tina and Tim Cahill

Seasons Greetings

COLONIAL FEDERAL SAVINGS BANK
"Your neighborhood bank!"

QUINCY 15 Beach Street 617-471-0750
EAST WEYMOUTH Corner of Middle & Washington Streets 617-331-1776
HOLBROOK 802 South Franklin Street 617-767-1776
WAREHAM Cranberry Plaza 508-295-1776

INSURED FDIC

EQUAL HOUSING LENDER

1991 IN REVIEW

Lee Remick Loses Battle With Cancer

(Cont'd from Page 12)

of the district, Atty. John "Jack" McGlone and Thomas Tanner were mentioned as possible candidates.

The potential candidates pondered their next move while waiting for the date of the special election which was expected to be held in October.

With the annual Miss Quincy Bay Pageant suspended by its sponsor, the QCBPA, another woman, actually a couple, took center stage during the Quincy Sidewalk Sale.

With several thousand well-wishers looking on, Kim Gagel of Quincy and Stephen McCann of Hanover exchanged wedding vows under a tent in downtown Quincy as the highlight of this year's annual pageant.

Hailed as a cooperative effort by the MDC, MWRA and the city, a host of state and local officials as well as several dozen residents joined in celebrating the opening of Squantum Point Park.

The 45-acre park features 10 acres of landscaped grounds, parking lot and a lighted wooden pier. The pier, used as part of the water transportation system to Deer Island for Boston Harbor cleanup workers, will become part of the MDC and be open to the public after the cleanup is finished.

The city, as well as millions of entertainment fans and admirers everywhere, mourned the loss of award-winning actress Lee Remick who died after a two-year battle with kidney and lung cancer.

Miss Remick, the daughter of the late Frank Remick, founder of the former Remick's store in downtown Quincy, and Patricia Remick, was perhaps best known for her performance as an alcoholic in "Days of Wine and Roses" with Jack Lemon. Her career spanned 37 years.

Doris Oberg, a Quincy resident who was close to the Remick family, remembered Lee as a very sweet, unassuming, very beautiful, very proper and gracious lady with a tremendous amount of talent.

In a way, she followed in the footsteps of her parents. In their younger days, the Remicks were members of the Quincy Community Players, a talented amateur theatrical group that staged plays throughout the city.

Oberg, an authority on local history, also became knowledgeable in skydiving after she parachuted 10,000 feet from a Cessna plane in Warm Springs, Ga. Oberg, who turned 79 Dec. 1 and is a mother and grandmother, became the oldest person to skydive from Roosevelt Memorial Field.

It may have been the start of a new fiscal year but FY 92 was beginning to look a lot like FY 91.

Less than one month into FY 92, Mayor James Sheets announced there was a $1.3 million shortfall which would be made up by eliminating 15 to 20 job positions and expenses. After conferring with city councillors, the mayor decided against asking for a Proposition 2 and a half override.

The shortfall was brought on by reduced local aid and low receivables. Sheets hoped the shortfall would not lead to more layoffs.

Over the past three fiscal years, the city lost $9.7 million: $3 million in FY 90, $1.4 million in FY 91 and $5.3 million in FY 92. During that time 225 to 250 municipal jobs were eliminated.

Deaths during July included: Laurence L. Duncan, 61, orchestra leader, insurance broker; Sarah "Sally" Riley, 73, honored for work with homeless; George F. Abdon, 68, owned service station 14 years; Mary E. Laugelle, 71, church communicant; Rev. Daniel A. O'Leary, 75, vicar at Most Blessed Sacrament; Florence A. Abbott, 93, former head clerk in purchasing department; and Carl N. Barnhill, 63, past commander of the Houghs Neck Legion Post.

August

Nearly a year after it was first proposed, the City Council granted a special permit for an $8 million home improvement retail center in West Quincy but not before attaching as many as 30 stringent conditions to the permit.

By a 7-1 vote, the council okayed Home Depot's development project for a 102-250-square foot retail store with an attached 20-125-foot enclosed garden center at 179-189 Willard St., the site of the former Antonelli Ironworks.

LEE REMICK, one of Quincy's favorite daughters and an award-winning actress, died in July after a battle with cancer. Here she is shown playing the role of Lola in a TV version of the "Damn Yankees" in 1967.

The conditions, placed by Ward 4 Councillor Tom Fabrizio and called the most stringent of any permit in the city's history, were intended to keep Home Depot accountable for its development, monitor vehicle traffic in the area and preserve the integrity of the neighborhood.

One condition required Home Depot to post a $1 million bond which would be used to fund any additional traffic improvements and mitigation within one year.

Dormant for five years, a section of the Fore River shipyard in Quincy Point officially reopened with the arrival of the commercial freighter USNS Wright.

A host of regional business and government sectors, headed by Lt. Gov. Paul Cellucci, joined the Massachusetts Shipbuilders Corporation and AK Engineering in ushering in what they hoped was a new chapter in Quincy shipbuilding.

(Cont'd on Page 14)

Best Wishes for The New Year

City Council President
Ted & Betty DeCristofaro

HAPPY NEW YEAR

Congressman and Mrs.
Brian Donnelly

Representative and Mrs.
Michael Morrissey

Happy Holidays

Attorney and Mrs. George Burke

In our windows are candles
And in their light a prayer ...
That the Christ Child seek and find your home
And leave His blessing there

With all good wishes for the New Year

Mr. and Mrs. John J. Lydon, Jr. and Family

Lydon-Russell Funeral Home
644 Hancock Street
Quincy

1930-1991

1991 IN REVIEW

Home Depot Project Approved; Repair Work Begins At Shipyard

(Cont'd from Page 13)

"This shipyard has always been a linchpin and driving engine of the South Shore economy," Cellucci said. "Gov. Weld and I are committed to doing everything we can to restore a thriving maritime industry at Fore River and to put people back to work."

The $1 million maintenance contract employed about 100 workers. Over the next several weeks, the MSC and AK Engineering secured contracts for repair and maintenance work on two more ships, keeping the workers dream of a revived shipyard alive.

The partnership had hoped to reinstate jobs for as many as 1000 shipyard workers by 1992.

Figures from the first year of the city's expanded recycling program were impressive: 370 tons of glass, 5,450 tons of newspaper and 50 tons of plastic, a savings of $300,000 in landfill costs.

From 1989 to 1990, the city collected 3,039 tons of newspaper only.

Hurricane Bob, the most damaging of hurricanes locally since Hurricane Gloria in 1985, bore down on Quincy, forcing the evacuation of about 50 residents, knocking down hundreds of trees and limbs and leaving thousands of residents without power.

The evacuees, mainly from Houghs Neck, Squantum and Germantown, were given shelter at the Quincy Vocational Technical School and provided with cots, blankets, food and water.

Most of the damage was caused by winds which reached 70 mph. Twenty-four hours after the storm first hit Quincy, 16 percent of the city's 40,000 Mass. Electric customers were still without power. Power was not fully restored for several days.

Despite the havoc Bob created, the storm would have been much worse if the hurricane had hit when it was high tide. Also, Quincy was located west of Bob's track; typically, the force of a hurricane is more intense to the east of its track.

The Quincy Police and City Officials were victorious on the field but the real winner was the Muscular Dystrophy Association at the fourth annual Dick Koch Memorial MDA Softball Doubleheader.

The event raised $1,700 for MDA, bringing the 15-year-total to $21,700.

Deaths during July included: Vera Call, 92, Quincy High School teacher; Warren J. Burrell, 71; retired Quincy firefighter; Williamina Ricker, founder, past president of Bethany Church Mother's Club; Mary P. Sheets, 78, mother of Mayor James Sheets; and Angelo "Mike" Papile, 80; shipyard worker, WWII veteran.

September

Political veteran Daniel Raymondi and newcomer Bruce Ayers made impressive showings in the preliminary election, piling up votes enroute to their victories in the School Committee and Ward 6 preliminary races.

Ayers, making his political debut, led incumbent Thomas Nutley, 64, who was also nominated, by 501 votes. Ayers, who carried five of six Ward 6 precincts, polled 1,227 votes to Nutley's 726.

A comeback bid by former Ward 6 Councillor Joanne Condon Walsh fell short. She finished third with 425 votes.

Raymondi, 43, in a smashing political comeback after losing the Norfolk County treasurer's office in an upset last year, rolled up a convincing vote of 4,133 or 17 percent to lead the field of 11 School Committee candidates.

He was followed by newcomer Linda Stice (3,219), Incumbent Stephen Durkin (2,957), newcomers Margaret "Peggy" King (2,583), JoAnn Bragg (2,530) and Incumbent Mary "Jane" Powers (1,679).

Those failing to qualify for the Nov. 5 general election were, in order to finish: Sean Barry (1,651); Frank Anselmo (1,634); Edward Lee (1,456); Toni Kabilian (1,222) and Michael Jovanovic (460).

Turnout was highest in Ward 6, 34.5 percent; and 21.7 percent city-wide.

The Muscular Dystrophy Labor Day Activity Center co-sponsored by The Quincy Sun and the Quincy Sons of Italy raised more than $5,000.

The City Council supported an appropriation of $360,000 to the fire, police and school departments handed down from Mayor James Sheets. The money was taken from the city's general fund which had received a $1 million delinquent tax payment from Jordan Marsh.

The money was used to hire five teachers, fund police overtime and training, and boost the fire department's overtime account.

For the first time in about 15 years, Quincy revoked a bar's license.

The license board voted unanimously to revoke the Sagamore Inn's license because members of alleged drug dealings on the premises at the troubled bar located at 78 Sagamore St.

Despite the license revocation, the bar continued operating while the bar owners appealed the board's decision.

A 700-page application prepared by members of the mayor's administration for the U.S.S. Lexington was delivered to the U.S. Navy department in Washington, D.C., closing one chapter of the city's bid for the ship and opening another.

With the application in the Navy's possession, Sheets and his administration turned to an intense lobbying effort to win the Quincy-built aircraft carrier.

Navy Secretary H. Lawrence Garrett III was expected to make a decision by the end of the month. However, the decision was postponed after Garrett requested more information, especially on financing the project, from the competing three competing cities.

Deaths during September included:

Katherine LeBeau, 93, soprano soloist, friend of Ruth Gordon; Louis Lubarsky, 88, Grossman's manager; Mary E. McCulley, 69, helped run husband's cab company; Robert K. Gardner, 51, civil engineer for state DPW; Alice H.M. Power, 100, retired school teacher; and Arnold R. Melanson, 66, retired QPD radio technician.

(Cont'd on Page 15)

LARGE TREES like this one on Apthorp St. in Wollaston were toppled during Hurricane Bob which struck Quincy in August, causing widespread property damage and power outages.

(Quincy Sun photo by Robert Bosworth)

The friendship of those we serve is the foundation of our progress —

"Our Thanks to You and Best Wishes for the New Year."

SWEENEY FUNERAL HOMES
Quincy's First for Three Generations

Dennis S. Sweeney, Director

74 Elm Street
Quincy Center

326 Copeland Street
West Quincy

QVNA
Quincy Visiting Nurse Association, Inc.
and Hospice

Have A Happy New Year!

1354 Hancock St., Quincy, MA
472-2828

Season's Greetings

with Every Good Wish
For The New Year
Steve Durkin
and Family

1991 IN REVIEW

Gorman New Fire Chief; Storm Pounds Quincy

(Cont'd from Page 14)

October

The wait for a new fire chief ended when Thomas F. Gorman Jr., a 28-year veteran of the Quincy Fire Department, was appointed the city's new fire chief by Mayor James Sheets.

Sheets passed over Deputy Chief Joseph Walsh who had scored a 94 on a Civil Service examination earlier in the year. Gorman scored an 82.

The mayor, who said he "agonized" over the decision because each candidate had excellent qualities, noted Gorman's experience on the department was a significant plus for him. He pointed out that Gorman had served as acting chief for 19 months during two separate stints. The new chief had served as acting chief one full year before his promotion.

Gorman's appointment was historical since it gave the city its first father-son fire chief combination. Gorman's father, the late Thomas F. Gorman Sr., served as Quincy fire chief from 1947 to 1967.

The recently revived Fore River Shipyard continued to flourish as shipyard workers landed its second repair contract in as many months.

The $1 million contract to overhaul the 876-foot SS Cape Mohican employed about 100 workers, including 70 from Massachusetts Shipbuilders Inc. MSI and AK Engineering opened the yard last month after forming a partnership.

Residents in the Montclair, Wollaston and North Quincy neighborhoods were put on alert by police following a rash of recent house breaks and attacks in those areas.

According to police, there had been five reported incidents since January where five woman had been assaulted at knifepoint.

The city's fight against drug and alcohol abuse got a boost by the federal government which awarded Quincy two separate grants totaling $2.45 million.

A grant of $250,000 was awarded to the Quincy Housing Authority by the U.S. Department of Housing and Urban Development. The one-year grant was earmarked to fund two police officers who will patrol the housing development on foot in an effort to eliminate drug dealing.

It was also intended to fund a drug education and counseling center in Germantown, a recreation program for youngsters through the Quincy Police Athletic League, and jobs for up to 100 Germantown teenagers at the Quincy Quarries. Duties include installing trail signs and park benches.

Two weeks later, the city was awarded a five-year federal grant of $2.2 million on behalf of the Quincy Coalition for the Prevention of Alcohol and Other Drug Abuse.

The grant from the Office of Substance Abuse Prevention of the Health and Human Services Department was the largest single award of this type in the state.

The money was earmarked to create a community-wide coalition to prevent alcohol and substance abuse. Organizations who benefitted from the grant included the police, school and health departments, Quincy Housing Authority, Quincy Hospital, Survival, Bay State Community Service and the Asian-American Committee.

Ronald Mariano cleared the first hurdle in the race for state representative in the Third Norfolk District by winning the Democratic nomination.

Mariano, a Quincy School Committeeman, defeated Weymouth attorney John "Jack" McGlone by 224 votes. Turnout, which was higher in Quincy, appeared to be the deciding factor in the race.

In Quincy where turnout was 29.6 percent, Mariano tallied 1,935 votes while McGlone received 554 votes, a difference of 1,381. In Weymouth where turnout was 25 percent, the results were almost the inverse: 1,735 for McGlone and 578 for Mariano.

The final test would come in November with Mariano facing Weymouth Republican William Izbicki and Quincy Independents Cheryl Balzano and Francis "Sandy" Eaton in the final election.

The Quincy Partnership's historic site lighting project was culminated with the illumination of United First Parish Church and Old City Hall (McIntyre Government Center).

The partnership, made up of business, community, government, non-profit organizations and the public was also responsible for the lighting of Adams Academy and the Thomas Crane Public Library.

Beechwood Community Life Center celebrated its 10th anniversary with a variety of special events and activities, including a concert and walk.

A devastating coastal storm wreaked havoc on Quincy's shoreline, causing an estimated $3 million in damages to municipal property and hundreds of thousands of dollars more to private property.

The Quincy coast, like other waterfront communities in the North and South Shores, was declared a federal disaster area.

The nameless Northeaster pounded the coast with heavy rains, strong winds and tremendous tidal surges. Severe flooding closed about a dozen streets and forced 61 residents to be evacuated.

Deaths during October included:

John H. Frederickson, 71, bank vice president, mortgage officer; Timothy J. Reidy Sr., 73, budget analyst, World War II POW; Miriam S. Wheeler, 87, who was New York Gov. Nelson Rockerfeller's secretary for six years; Alvan E. Shuman, 62, assistant harbormaster; and Peter L. Eleuteri, 18, a QHS senior.

A NAMELESS NORTHEAST storm pounded the city's coastal areas in October. The storm, which was more violent than Hurricane Bob in August, left behind millions of dollars in damage to municipal and private property. Flooding forced the evacuation of several dozen residents.

(Quincy Sun photo by Tom Gorman)

November

The final municipal election turned out few surprises as Quincy voters elected two new School Committee members and a new ward City Councillor and returned five other challenged incumbents to office.

Daniel Raymondi and Lilnda Stice were each elected to a four-year term on the School Committee and incumbent Stephen Durkin was re-elected to a third term. Incumbent Mary 'Jane' Powers lost her bid for a four-year term on the board.

Newcomer Bruce Ayers, who finished first in the preliminary election, continued his voter-getting strength to unseat incumbent Thomas Nutley in the Ward 6 council race. Nutley became the fifth incumbent to lose his ward council seat in 30 years.

City Council at-large incumbents Tim Cahill, Patricia Toland and Michael Cheney finished in that order to win re-election.

Former Mayor-Councillor Joseph LaRai failed in his third political comeback in four years, perhaps his last attempt for public office.

First-time candidates George Miller and William Ryan finished fifth and sixth respectively. Louis Zagami, a write-in candidate, was seventh.

Ward 1 Councillor turned aside a challenge from Gail Glover to win a second term.

Rounding out the School Committee field were Peggy King (fourth), JoAnn Bragg (fifth), and Powers (sixth).

Turnout city-wide was 39 percent and 46 percent in Ward 6.

One week after the city's municipal election, voters in the Third Norfolk District elected Ronald Mariano state representative in a special election.

Mariano succeeded longtime friend and former rep Robert Cerasoli by defeating Weymouth Republican William Izbicki and Quincy Independents Francis (Sandy) Eaton and Cheryl Balzano.

BFI unveiled a plan for a recycling center in South Quincy which would expand the city's recycling effort by giving apartment

(Cont'd on Page 16)

Happy New Year
Ward 3 Councillor
Larry Chretien

HAPPY NEW YEAR
Councillor Tom Fabrizio and Family

Happy New Year
Councillor
Chuck Phelan

Happy New Year
Doran & Horrigan
Insurance
19 Billings Rd., North Quincy

Happy New Year
Ward 1 Councillor
Peter Kolson
and Family

Happy New Year
Rogers Jewelers
Jewelry and Gift Store
Quincy Square, 1402 Hancock St.
773-3636

1991 IN REVIEW

Sheets Releases Downtown Quincy Revitalization Plan

(Cont'd from Page 15)

dwellers and businesses an opportunity to recycle glass, plastics, cans and newspapers. The center would also generate 20 to 30 jobs for Quincy residents.

Nearly two weeks after Quincy 18-year-old Peter Eleuteri was found dead on the electrified third rail at the Haymarket MBTA station, a suspect was arrested and charged with murder.

Vincent Haddock, 22, of Malden, was sent to Bridgewater State Hospital for observation. He was scheduled to return to court in December.

Haddock's arrest brought some relief to Eleuteri's family and friends who were outraged after the MBTA called his death an apparent suicide. After the arrest, MBTA General Manager John Haley apologized to the family for any grief caused by the T's statements.

The License Board banned video gambling machines in Quincy.

Ron Adams, a seventh grade arts teacher at Broad Meadow Middle School, was honored as the Massachusetts Department of Education Teacher of the Year at a ceremony held at the John F. Kennedy Library.

In other education news, Eugene Creedon, was named acting school superintendent by the School Committee. There were indications Creedon would replace Dr. Robert Ricci who planned to step down next year.

North Quincy High claimed the city's football championship by shutting out Quincy High, 7-0.

Deaths during November included: Alvan E. Shuman, 62, assistant harbormaster; Walter F. Gavin Sr., 64, letter carrier; Evelyn Shea, 79, legal secretary and traffic supervisor; Elise Perry Webby, 78., hospital auxiliary president; Wilfred 'Fred' A. Nolan, 63, retired Quincy assistant school superintendent; Joseph E. Burke, 73, former Quincy Park Board chairman; and Elinor D. Lafleur, 64, Quincy public school bookkeeper.

December

Two important economic issues, the FY 92 tax rates and the mayor's Quincy Plan, were the major news generators for the last month of 1991.

In the first week of December, Sheets had recommended higher tax rates of $12.05 per $1,000 for residential property and $26.59 per $1,000 for commercial, industrial and personal property to the City Council. The new rates reflected an average increase of $57 for residents and 6.1 percent for business.

At a public hearing, about 150 homeowners and business owners opposed the mayor's recommendations, sending the administration and council a "no new taxes" message.

One week later, a divided council opted for a classification package proposed by Ward 3 Councillor Lawrence Chretien. It was the first time in recent years the council had voted in favor of its own plan instead of one proposed by the mayor.

A majority of the council viewed Chretien's proposal as the best plan for both homeowners and business owners. Compared to the mayor's plan, homeowners would pay slightly more and business a little less under Chretien's plan.

With the approved plan, residential taxes would rise an average of $75

On the heels of the tax vote, Sheets released his long-awaited Quincy Plan, a blueprint for the revitalization of downtown Quincy.

Highlights of the plan included the mayor's support for an Old Colony Commuter railroad station in Quincy Center and a $26 million east-west crossway connector linking Route 3A with the Burgin Parkway.

Other features of the plan, which the mayor said would be established over a 10-year period by a public-private partnership, included:

•Develop a retail center and possible hotel on the site of the 5-acre Hancock Parking lot across from the Quincy District Courthouse.

•Establish a design review board to oversee future development in the downtown area by having the authority to direct and control exterior changes to building facades and signage.

•Award grants of 25 percent ($3,000 maximum) to defray the cost of any improvement mandated by the design review board.

On the 50th anniversary of Japan's sneak attack on Pearl Harbor, local Pearl Harbor survivors solemnly remembered the day that has lived in infamy.

Those who were there said they will never forget the horror and destruction as some saw their friends die. Other unforgettable memories recalled were the countless acts of courage as men risked their lives to save others while under attack.

A little rain failed to dampen the spirits of an estimated 200,000 parade goers as the 40th annual Christmas Parade was a tremendous success. Three past parade grand marshals, former Red Sox hurler Louis Tiant, television personality Rex Trailer and Quincy's John (Jake) Comer, former national commander of the American Legion, returned as marshals to help celebrate the gala event.

Quincy and National Park Service signed an agreement calling for a "cooperative planning of the city's historic and cultural resources." With the agreement, the NPS would preserve, promote, interpret and develop Quincy's historic resources.

One direct result of the agreement will be a three-mile pedestrian Quincy Historic Walking Trail from the Adams Mansion to the Adams Birthplaces via Hancock St. The trail was scheduled to be completed in the spring.

Confronting perhaps the most trying economic times in recent years, several local charitable groups found the resources to help 500 Quincy families enjoy a brighter and more festive holiday by providing food, toys and other gifts to those less fortunate.

Deaths during December included:

Charles N. Ross, 85, attorney, assistant registrar of Deeds, son of former mayor; Daniel H. Forde, 83, retired Quincy police officer; and Herbert H. Hollis, 92, former Republican state representative.

SPECIAL VISITORS--Santa and Mrs. Claus and elves greet spectators during the successful 40th annual Quincy Christmas Parade. The event attracted approximately 200,000 people.

(Quincy Sun photo by Tom Gorman)

Happy New Year

To Old Friends And New
Go Sincere Wishes For A
Safe & Happy New Year

The Quincy Sun

THE QUINCY SUN STAFF

HENRY BOSWORTH
ROBERT BOSWORTH

DOROTHY BOSWORTH
DONNA GRAY
DAN JENKINS
STEVE KAVANAGH
JUNE POWERS
ROBIN POWERS
TOM SULLIVAN
MICHAEL WHALEN

WILLIAM ARIENTI
MARIE D'OLIMPIO
TOM GORMAN
ROBERT HANNA
PETE ZOIA

AND OUR QUINCY SUN NEWSCARRIERS

Happy New Year
Denis Tardo

Happy New Year
Ward 6 Councillor Elect
Bruce Ayers

Happy New Year
Petar's Automotive & Eric's Autobody
786-9080
"Look For The Blue & White"
324-330 Quincy Ave. Quincy

Happy New Year
Quincy College
984-1700
34 Coddington Street, Quincy, MA 02169

SUN SPORTS

Hockey

North Blanks Rockland, 6-0

The North Quincy hockey team improved its record to 2-1 with a 6-0 non-league victory over Rockland last week at the Rockland rink.

In their previous game the Red Raiders, following a big win over defending Division 1 champion Barnstable, dropped a 3-2 squeaker to Silver Lake.

Tom Benson's North squad played Rockland again last Saturday at the Quincy Youth Arena. This Thursday it will play at Marshfield, Saturday will play at Falmouth at 8 p.m. and next Wednesday, Jan. 8, will play at Weymouth at 7:20 p.m.

Sean Vermette scored two goals in the win over Rockland and Joe Carinci, Mike DesRoche, Steve DesRoche and Aiden O'Donoghue had a goal apiece.

Goalie Dennis Ruggere, who has played fine hockey in every game, had 15 saves in recording the shutout.

Silver Lake's Mark Dorsey put in his own rebound with just 29 seconds to play to give the Lakers a 3-2 Old Colony League win.

Mike DesRoche scored a shorthanded goal to give North a 2-1 lead early in the third period but the Lakers' Mike Connors tied the game with a 35-foot slap shot.

Mike Christopherson had given North Quincy an early 1-0 lead.

Ruggere had another fine game with 21 saves.

Quincy Edged By Undefeated Boston Latin

The Quincy hockey team, following impressive Old Colony League victories over Plymouth and Taunton, suffered its first loss last Friday when it dropped a 6-4 non-league decision to undefeated Boston Latin.

The Presidents played at Revere in a non-league game Saturday, played at Falmouth Monday in a league game, will host Boston Latin this Thursday at 2:45 p.m. at the Quincy Youth Arena and will host Bridgewater-Raynham Saturday at 6:40 p.m. at the Youth Arena.

In the loss to Boston Latin Scott MacPherson put Quincy on the board first with his eighth goal of the season. He has nine points in three games with an assist. Jeff Craig and Shane Abboud assisted on his goal. Steve Miller scored the second goal with assists for goalie Steve MacPherson and Jamie Schatzl. Latin led, 3-2, after one period.

Latin widened its lead to 5-3 in the second period with Steve Barrett scoring for Quincy with freshman Dave Cooper and Dan Morrell assisting.

Quincy's final goal in the third period was scored by Jimmy Smith with Dave Mullen and Schatzl assisting.

"Latin has a fine team," said Quincy coach Bob Sylvia. "They are big and aggressive and they should have a fine season."

In their previous game the Presidents rolled over Taunton, 13-2, with MacPherson, one of the top scorers in the Old Colony League last year and the Suburban League the previous season, scoring four goals.

Craig and Cooper scored two goals apiece and Miller, Schatzl, Dave Mullen, Smith and Steve Provost one each.

Quincy had opened the season with a 5-4 win over Plymouth, which had defeated Brockton, 4-0, in its opening game.

MacPherson had a hat trick and Craig and Mullen a goal each for the Presidents.

Steve MacPherson has done a fine job in goal and Mark Smith did well sharing the duties in the romp over Taunton.

By TOM SULLIVAN

BATTER UP!--Lee Sheehan, 7, of Quincy attended the South Shore Baseball Club's recent fall instructional program for 4 to 8 year olds in Hingham.
(Arthur Dunphy photo)

Squirt Cs Win 4 Straight

Quincy's Squirt C hockey team is off to a fast start with four straight wins.

Quincy started off with back-to-back victories over Milton with Mike Sullivan scoring the first goal in each game.

The Squirt C's won the opener, 6-3, and won the second game, 8-2.

The team then blanked South Boston, 6-0, with John Sullivan and Nick Pizziferri shining in goal.

Quincy romped over Hanover, 15-2, with Kevin Cellucci and Jeff Glynn having hat tricks and Paul Burke and Matt O'Connell two goals each. Jamie Parisi, Mike Hastings, Joshua Silvermen, Joe Watson and Joe Vallontini had a goal each.

Chris DeLise and John Katsirikas had two assists each and Sean Fitzgerald and Avery one apiece.

Nominations Opened For QHS Hall Of Fame

The Quincy High School Hockey Hall of Fame is accepting nominations for this year's inductees.

To be eligible, a nominee must have graduated prior to 1982.

All nominations must be received before Jan. 31 and the annual induction dinner will be held March 31.

Nominations should be sent to George Peachey, c/o Quincy High School Athletic Department.

Tickets may be obtained from Peachey.

Flaherty Hat Trick Paces Lydon

Neponset Valley Survey and the Paul Harold Club played to a 2-2 tie in Mite House League action.

Mike Sullivan and John Walsh scored for Neponset Valley and Tom Piscatelli had an assist. Jordan Virtue and Adam Smith scored for Harold and Andrew Ross, Mike Campanale and Conrad Leger had assists.

Purdy's Ice Cream and Samoset Pharmacy tied, 3-3. John Segalla, Steve Segalla and Ken Reichel scored for Purdy's and Joe Cunningham, Billy Ryan and Steve Segalla had assists. Ryan Doyle, Matt Glynn and Matt Kenney scored for Samoset and Matt Miller, John Alves and Bill McKeon had assists.

Shaun Flaherty had a hat trick to lead Lydon-Russell over Balducci's, 10-1. Mark Giese and Matt Minicucci had two goals apiece and Matt Petit, Joe Jackson and Graham McShane one each.

Giese had four assists, Minicucci two and Steve Romanowski, McShane and Petit one each. Josh Giordani scored for Balducci's and Danny Sheehan assisted.

Always Buying
New & Old
TAJ
COIN,
STAMPS
and
SPORTS CARDS
9 Maple St.,
Quincy, MA 02169
479-1652
Complete Line of Supplies

DO YOU LIVE ON? .....

Newbury Ave.
French St.
Copeland St.
Franklin Ave.
Buckingham Rd.
Myrtle St.
Cheriton Rd.
Puritan Dr.
Sachem St.
Carle Rd.
Webster St.
Warwick St.
Grandview Ave.
Southern Artery
Sunrise Rd.
(to be continued)

OUR CLIENTS DO ....
Join your neighbors and follow the crowd to
DORAN & HORRIGAN
INSURANCE AGENCY
DH 19 Billings Road, North Quincy
328-0100
PROFESSIONAL INSURANCE AGENTS
P.S. Now accepting 1992 Auto Applications
Isn't it time for a "SECOND OPINION?"

HAPPY NEW YEAR
Join the Guys at PETAR'S
for A New Year's Celebration

Blow-Out Oil Change
$9.95 (WOW)
With This Coupon Expires 1/31/92

"THE BLUE AND WHITE BUILDINGS"
PETARS AUTOMOTIVE
(617) 786-9080
Mon-Fri 7-7 Sat 8-3
ERICS AUTO BODY
(617) 472-6759
Mon-Fri 8-5 Sat 8-3
324-330 QUINCY AVE., QUINCY

Basketball

North Lands On Plymouth

The North Quincy boys' basketball team rebounded from a tough overtime loss to Wayland to even its record at 1-1 with a 62-52 victory over Plymouth last week.

Desmond Bellot and Sean Donovan each scored 17 points for the Red Raiders. Donovan had scored 23 points in the opening night loss to Wayland.

Chris Luongo had 15 points to lead the Plymouth offense.

North Quincy hosted its Christmas Tournament last weekend with the Raiders meeting Stoughton and Boston Latin playing St. John's Prep in the opening round.

North will play at Quincy Friday at 7 p.m., will host Taunton Monday at 7 p.m. and will be at Silver Lake next Wednesday at 7 p.m.

Fitchburg Too Much For Quincy, 84-55

The Quincy boys' basketball team found Central Mass. power Fitchburg too much last Friday night and the Presidents dropped an 84-55 decision in the first round of the Eagle Tournament at Boston College High. Quincy fell to 2-2.

The Presidents faced Cathedral, loser to B.C. High, in the consolation game Saturday night.

Quincy will host North Quincy Friday night, will play at Plymouth Monday and will host Taunton Friday, Jan. 10.

Fitchburg, annually one of the top teams in Central Massachusetts, is coached by North Quincy Hall of Fame member and former all-scholastic Doug Grutchfield, and had too much size and had an excellent shooting night in downing Quincy.

In its previous game Quincy edged Weymouth, 62-61, in double overtime for its second overtime victory.

Robbie Kane hit an off-balance 10-footer with eight seconds left in the second overtime session to give the Presidents the win.

Quincy trailed, 55-47, with 1:03 left in regulation. David Jolley hit two three-pointers and Mike Bartlett converted a three-point play to put Quincy ahead, 55-54.

Weymouth's Mark Carpini hit one of two free throws to send the game into overtime. In the first OT period, Quincy held the ball for the entire period and missed its only shot.

Joey Crespi led the Presidents with 20 points. Kane, who had played a prominent role in the season's opening OT win at Falmouth, had 14 points and had two key offensive rebounds in the second overtime.

North Girls Off To Good Start

The North Quincy girls' basketball team is off to a flying start and a 44-36 victory over Marshfield in the first round of the Red Raider Tournament last Friday improved its record to 3-0.

The North girls faced East Boston, winner over Quincy, in the championship game Saturday.

North Quincy will host Quincy Friday night, will play at Braintree Saturday at 8 p.m. and will play at Taunton Monday at 5 p.m.

In the win over Marshfield, Tricia Hughes scored 17 points, including 13 free throws. Cindy White had 13 points for North, which trailed, 19-17, at halftime.

In their previous game the North girls defeated Plymouth, 52-47, as White scored 15 points and Hughes 14. North trailed, 24-20, at the half, but Jen Santry came off the bench and scored seven quick points as North scored the first nine points of the second half.

Quality Printing at a Reasonable Price.

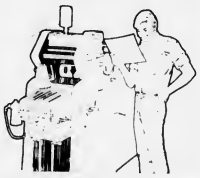

We have computerized our typesetting department and we're expanding our printing division.

We Specialize in:
Program Books, Brochures, Newspapers, Newsletters, Political Flyers, Tickets, Stationery, Envelopes and Typesetting.

The Quincy Sun

1372 Hancock St., Quincy Square
471-3100

Swimming

North Defeats Stoughton, Loses To New Bedford

The North Quincy boys' swim team opened the season with a 103-77 victory over Stoughton.

The Raiders then lost to South Sectional champion New Bedford despite a school record by North's Dan Reilly in the 100-yard freestyle (51.70 seconds). The previous mark was held by Bradley Martin eight years ago. Martin is now a North assistant coach.

First place finishes for North were Mike Ploof, Dan Reilly, Barry Canavan, Erik Delorey and Mike Kelley.

Finishing second were Jim Flaherty, Nader Sidahmed, William Lee, Erik Oster and John Aliberti.

Taking third places were Greg Mackay, Jacky Lei and Dan Bermingham.

Coach Bill Walker has been pleased with the efforts of his young team and expects the Raiders to improve as the season progresses.

Youth Hockey

Johnson Romps, 11-3 Sun Tops D&H

Johnson Motor Parts held on to a one-point lead in the Squirt House League with an 11-3 romp over Burgin Platner.

Nick Pizziferri had a hat trick, Kevin Patten and Kevin Cellucci two goals apiece and Jeff Glynn, Chad Fitzpatrick, Joe Prada and Shawn Dooley one each. Cellucci had three assists, Dooley, Billy Norris, Glynn and John Sullivan two apiece and John Healy, Prada, Pizziferris, Scott Mattson, and Fitzpatrick one each.

Paul Markarian had two goals and Scott MacDonald one for Burgin and Ron Gamel had an assist.

The Quincy Sun remained one point behind with a 7-3 victory over Doran & Horrigan. Pat Grogan and Sean Garvey had two goals each and Joe Ardagna, Tom Gaeta and Billy La one apiece. Garvey had two assists and Grogan, Gaeta, Ardagna, Steve McGonagle, Sean Haidul and Steve Ford one each. Matt Gibbons, Chris Cullen and Joe Vallatini scored for Doran and Gibbons and Ryan Barrett had assists.

Green Environmental edged Granite Auto Electric, 3-2, on goals by Pat Kenney, Kevin Mason and Brian Ehrlich. Mason and Chris DeLisle had assists. Shane Kabilian and Chris Carthas scored for Granite Auto and Tom Hughes and Kevin Regan had assists.

The standings: Johnson Motor, 7-3-1; Quincy Sun, 6-3-2; Doran & Horrigan, 6-4-1; Green, 5-5-1; Burgin Platner, 4-6-1; Granite Auto, 2-9.

Barron Sparks Squirt Bs

Quincy's Squirt B hockey team opened the second half of the Greater Boston League season with a 5-2 victory over Triboro.

John Barron had two goals and an assist, Chad Fitzpatrick a goal and two assists, Kevin Regan and Paul Markarian a goal each and Jimmy Sullivan, Patrick Kenny and Billy Griffin an assist apiece.

John Bertucci, Joey Ardagna, Mike Welch, Ryan Barrett and Shaun Haidul had fine games on offense and Steven Ford and Shaun Slattery played well on defense. Goalie Jeff Langille was outstanding.

Sean Munroe Sets UMass-Boston Receiving Records

Sean Munroe of Quincy, a junior wide receiver for the UMass/Boston football team, set three single-season receiving records and was part of a team record 1,317 yards passing and record 2,322 yards in total offense.

Munroe scored a touchdown in the Beacons' recent 31-12 loss to UMass/Lowell. His score came on an 18-yard touchdown pass from quarterback Don McNeil.

Munroe's individual school records include 31 catches, 541 yards and four touchdowns.

The Beacons finished the season at 4-5.

Suzanne Lewis Named Cross Country All-Scholastic

Suzanne Lewis of North Quincy High School has been named to the 1991 Boston Globe All-Scholastic Girls' Cross Country Team.

Lewis, a junior, won the Division 2 race at the Brown Invitational Meet in 19:03 and won all but one Old Colony League dual meet this season.

She took second in the OCL Meet and was third in the Div. 2 EMass championships. She also placed fifth in the Div. 1 State Coaches Meet.

Lewis is ranked in the top five percent of her class and is active in the Peer Education Group, Students Against Driving Drunk and the foreign language honor society.

Tangney, Flynn Westfield X-Country Runners

Julie Tangney and Jennifer Flynn of North Quincy were members of the Westfield State College women's cross country team that captured the Mass. State Conference championship.

Both are freshmen and graduates of North Quincy High. Tangney is the daughter of Paul and Rita Tangney and Flynn is the daughter of Brian and Ann Flynn.

Christine Maus Passes Skating Test

Christine Maus of Wollaston recently passed her preliminary freeskating test held by the Skating Club of Hingham at the Pilgrim Arena.

The test is sanctioned by the United States Figure Skating Association.

95 Students On Sacred Heart School Honor Roll

Sacred Heart School in North Quincy lists 95 students on its first quarter honor roll.

They are:

Grade Four

Room 9: Ryan Davidson, Sheila Foley, Robert Hanna, Dianne Lynch, Christine Marre, Joseph O'Connell.

Room 10: Brian Burke, Patrick Driscoll, John Gavin, Denise Harter, Samantha Pierce, Nicole Romanowski, Caitlin Stempleski.

Grade Five

Room 17: Christopher Chaput, Dorothy Cronin, Shannon Hillis, Jessica Jusino, Barrie Koch, Ronald Kyi, Kevin Lynch, Leona Ma, Kelly Maginnis, Elizabeth McNally, Laura Murphy, Matthew O'Day, Teresa Ryan, Lauren Shields, Corinne Sullivan, John Ulchak.

Room 25: Shannon Burke, Geoffrey Chu, Elizabeth D'Arcangelo, Brendan Donovan, Christine Gerry, Marcia Hern, Paul Lentini, Lauren Liuzzo, Jason London, Kathleen Lynch, Meghan O'Brien, Jeanne Sheehan.

Grade Six

Room 13: Laura Cadogan, Stephanie Collins, Charles Doherty, Patrick McGann, Kelley McVeigh, William Norris, J. Zachary Ready, Barbara Ryan, Patricia Stempleski, Kimberly Stetz, Dezhen Tam.

Room 14: Mark Driscoll, Monica Garrido, Ka Mei Toye, Allissa Williams.

Grade Seven

Room 18: Mark Bracken, Maureen Casey, Luke Donaher, Diane Jordan, Heather Maginnis, Janine Pulera, Eileen Sherman.

Room 19: Julie Ardagna, Tammy Au, Nicole Chaput, Ann Glavin, Elizabeth Lynch, Matthew McDonough, Edward McGillicuddy, Kerri McLaren, William Nelson, Marybeth Skahan, Lea Spellman, Kelly Wigmore.

Grade Eight

Room 21: Kerri Anastas, Gina Bermingham, Lauren Cavanaugh, Colleen Clarke, Adrienne Fowkes, Melissa Gerry, Ivan Leong, Shannon McCauley, Mark Pepdjonovic, Keryn Sullivan.

Room 23: John Cleary, Kerry Dennis, Julie Donovan, Christine Duddy, Martin Hickey, Catherine Jordan, Kristen Kelley, Caroline Perryman, Timothy Sheehan, Angelina Wright.

222 On Atlantic Honor Roll

Atlantic Middle School lists 222 students on its first quarter honor roll.

They are:

High Honors

Grade Six: Wai Sze (Jessica) Chan, Jennifer Ann Craig, Sharon Man, Megan O'Donnell.

Grade Seven: Jennifer Alberti, Michelle R. Cole, Paul P. Conroy, Michael J. Doyle, Yip Wai Lau, Jackson Kwok-Dong Lee, Elaine Leung, Li Hong Li, Brenda Marie Linehan, Annie Mee Liu, Krystin E. MacRitchie, Fong Ting Ng, Casey Ngo, Thai Q. Nguyen, Danielle Nicole Rinaldi, Laura Ann Saccoccio, Ka Yao Tam, Li Li Zhao.

Grade Eight: Lisa Ann Attardo, Cui Jin (Arleen) Chen, Helen Chen, Yan Yi Chen, Lisa Denaro, Linh Tu Diep, Swan Claire Fitzgerald, Uchechi Kalu, Ann Lam, Yim Hung Lee, Patrick J. McDonagh, Cara Marie Mulcahy, Hoa T. Nguyen, Phi Thanh Eric Nguyen, Jeremy Merritt Nielson, Paul Princiotto, Sara Ann Stanton, Andry Aristo Sutanto, Khanh Cong Ta, Joanna Mary Timbone, Thuon (Ben) Tran-Thuong, (Peter) Wai Tak Tse, Dong Shan Yang, Wan Chun Yang, Abby Zhu, Cindy Zhu.

Honors

Grade Six: Kara Marie Alibrandi, Derrick Almond, Vincent Au, Tessie Belus, Miranda Bohl, Nicole Marie Cappelluzzo, Yi Wei (Michael) Cen, Victor Chen, (Lai Yan) Julianna Chu, Leo Edward Connolly, Alison Jean Connors, Laurena Marie Copson, Adam Sinclair Drake, Patrick M. Egan, Brian E. Ehrlich, Jessica Nicole Flanigin, Shaun Michael Foley, Jennifer K. Francis, Brian P. Gates, Gregory Giokas, Jasmin Gonzalez, Christopher N. Hall, Brett Erin Hannigan, Wei-Hsin (Dennis) Hsu, Sang Guot Hua, Matthew T. Kane, Pauline Kamlau Kwan, Christina Ladopoulos, Yuen Man (Emmy) Lai, Ming Chi Lee, Regina Lin Lee, Rachel E. Leschernier, Shuk Wa Leung, Guo Guang Li, Guo Xing Li, Randy Dan Liu, Fa (Junnie) Lo, Ishwak R. Mahadeo, Amanda Lynn McCloy, Alanna Joelle McDonough, Kristina Mary McManus, Wei Sheng (Henry) Mei, Danielle Muller, Kelly Myers, James Louis Neal, Robin Ngo, Thanh Phuong Phuong Nguyen, Tuan Viet Nguyen, Jennifer Lynelle Nielson, Kristin Marie Oneto, Felip Bouzeda Orneles, Konstantina Papadopoulos, Chi Truc Pham, Christopher James Purtell, Dung Yen Quach, Nadine Marie Schweiri, Marissa T. Smith, Man Kit So, Jeffrey Aaron Solomon, Ho Minh Tan, Maryellen Walsh, Brian K. Wells, Jocelyn Marie West, Gwen I. Williamson, Sue Ellen Wong, Lai Ying (Diane) Yu.

Grade Seven: Trina M. Aitken, Jennifer L. Beazley, Suzanne L. Berry, Daniel Patrick Calnan, Marianne Cannon, Lanna Chan, May Chan, Siu Yan Chan, William Chan, William Cheong, Patricia Christello, Jeffrey T.F. Chu, Norman Connell, Brian Richard Degan, Khanh My Diep, Elizabeth Ann Downey, Margaret Eng, Christopher Erler, Christine Ann Goff, Quan Tham (Christine) Ha, Mei Jie (Maggie) He, Christine Jones, Leanne Catherine Joyce, Christopher James Katides, Ross Patrick King, Nikkol Marie Kivior, Steve Tin-Wai Law, Tin Le, Zhi Hui Liu, Lewis Man, Magdalena Marczuk, Lori I. McCallum, Jodi Marie McCann, Brian Francis McFarland, Lynsey Marie McNally, Erum Moin, Wai Yi Ng, Sean Patrick O'Toole, Cheryl Patricia Potter, James L. Potter, Matthew Paul Quinn, Scotty Martins Sardo, Nicholas Shea, Christine Ellen Shields, Scott E. Stuart, Son Minh Tan, Kara Anne Timbone, Jessica Alejandra Vega, Brian J. Walsh, Joseph West, Shannon Marie Williamson, Eric Michael Wirtz, Hoi Wong, Rudy Yeu-Man Wong, Gi-Feng Zhen.

Grade Eight: Shaun Almond, Christian M. Antoniazzi, Sonia Au, Jillian J. Barbuto, Karishma Nandrani Boodram, Nicole Ann Breton, Christopher Brundage, Tracey Campbell, Stephen B. Cannon, Kwan Ha Chan, Corey Choi, John W. Conlon, Gregory Byrne Conway, Elizabeth Coughlin, Gregory Mark Craig, Morgan Charles D'Olympia, Erica Doherty, Cedric Douglas, Tracy L. Ewen, Elizabeth M. Fitzpatrick, Daniel Thomas Flaherty, Efren M. Gravelle, Michael Edward Hannon, Marylynne Kane, Kelly Keegan, Pui Ling (Amy) Keung, Sean Michael Killilea, Liem Van Lam, Kenneth J. Ledwak, Kenneth Lippens, Jimmy C. Liu, Melissa Robyn Lohnes, Lan (Laura) Luo, Sidney Ma, Justin Christopher Madden, John Frances Monti, Sara Adair Mulvey, Shuk Yi (Anna) Ng, Tu Thi Nguyen, Vy Tuong Thi Nguyen, Christopher Pagliarulo, Wilie Quan, Alanna Sheehan Quirk, Marisa Ann Reddy, James Reid, Hui Gin Ruan, Ka Chen Tam, Shu Xian (Susan) Tan, Steven Tiburcio, Chai Thi Bich Tran, Nelson Yan, William Desmond Skehan, Julia Lee White.

Terrence Roche Mayor Of Central Middle School

Terrence Roche, a student at Central Middle School, was recently elected mayor of the school's Student Senate.

Other Senate officers elected are:

Mary Ann Patch, deputy mayor; Kelly Guggan, secretary; and Margaret Goodwin, treasurer

Twenty-five students campaigned hoping to win votes of the student body. Each candidate addressed the students in two separate assemblies. Campaign posters and tags were evident throughout the school.

Simultaneously, each division was conducting campaigns for Senate representatives. Social studies teachers discussed the responsibilities and duties of the potential officers and encouraged students to run for the representative's seats. Central's social studies staff includes John Buckley, Lawrence Coombs, Patricia Drew, Linda Lew-Hanson, Robert Saunders, Arthur Svensen and department head, Dr. Lawrence Osborne.

After campaign speeches were delivered, primary and final elections were held. Students elected are:

Sixth grade: Erin Tormey, Kara McSweeney, Andrew Mauriello, Kathleen Burke, Sarah Beston, John Sullivan and Jared Downey.

Seventh grade: Jamie Christo, Donald Macheras, Maureen Sullivan, James Melchin, Bridhet Shaughnessy, Meghan Powers and Melissa Lord.

Eighth grade: Jessie Barnes, Kristen Champoux, John Marinilli, Lynn Garland, Christina Amate, Daniel Hughes, Matthew Beston and Jodi Mackie.

The Student Senate convenes regularly on Tuesday mornings before school. School and student issues are discussed with hope that Central will be an even better place in which to learn.

A survey is now in process. The agenda also includes plans for Thanksgiving and holiday season projects--food collections, fundraisers for the annual family adoptions' clothing outfits. Compassion for those who have little is underscored.

John Manos Joins Quincy Hospital As Chief Of Anesthesia

Ellen Zane, Director of Quincy Hospital, announces the appointment of John Manos, M.D., as the new Chief of Anesthesia at the hospital.

Zane said, "Dr. Manos has been chosen as the individual who possesses the broadest array of expertise as well as the greatest depth in management skill. He is a wonderful addition to our medical staff."

Manos most recently worked at Malden Hospital. Previously he chaired the anesthesia programs in several small hospitals and ambulatory surgery centers in Pennsylvania. He has worked as a staff anesthesiologist at the Beth Israel Hospital in Boston and Mount Sinai Hospital in New York.

A graduate of the Medical College of Ohio, Manos did his internship at St. Mary's Hospital and Medical Center in San Francisco and his residency in anesthesia at Beth Israel Hospital.

Council On Aging Chairman To Address Senior Citizens

John Noonan, chairman of the Quincy Council on Aging, will be the guest speaker at a meeting of the senior citizens of Pagnano Towers Wednesday, Jan. 8 at 7:30 p.m. in the recreation hall.

Noonan will speak on the programs and services of the Council on Aging, coping with some of the problems of growing old, medication misuse, legal rights of seniors, health and fitness.

He is also program coordinator for the Division of Elderly Health of the Massachusetts Department of Public Health and hosts the monthly Senior Beat program shown on Quincy Community Television.

Masons Blood Drive Jan. 11

The Rural and Wollaston Masons are sponsoring a Quincy Community Blood Drive on Saturday, Jan. 11 from 8:30 a.m. to 1:30 p.m. at the Masonic Lodge, 1170 Hancock St.

The blood drive will benefit the American Red Cross Blood Services.

Quincy AARP Meeting Jan. 8

The Quincy Chapter of AARP will meet Wednesday, Jan. 8 at 1 p.m. in Pagnano Towers in Quincy Point.

The speaker will be Harley Gordon, Esq., well-known Boston lawyer. His topic will be "Interest in Welfare of the Elderly."

Parking is available at the rear of Jonathan's Restaurant, Washington St., Quincy Point.

United Way

SUBSCRIPTION FORM

FILL OUT THIS SUBSCRIPTION BLANK AND MAIL TO

The Quincy Sun

1372 HANCOCK STREET, QUINCY, MA 02169

NAME _____

STREET _____

CITY _____ STATE _____ ZIP _____

CHECK ONE BOX IN EACH COLUMN

( ) 1 YEAR IN QUINCY $12.00
( ) 1 YEAR OUTSIDE QUINCY $14.00
( ) 1 YEAR OUT OF STATE $17.00

( ) CHECK ENCLOSED
( ) PLEASE BILL ME

OBITUARIES

Helen F. DiNicola

Active In Many Charities

A funeral Mass for Helen F. (Torrey) DeNicola of Braintree was celebrated Dec. 27 in St. Thomas More Church, Braintree.

Mrs. DeNicola died Dec. 21.

She was the wife of the late Remo DeNicola, co-owner of the former South Shore Television and Appliance in Quincy.

She was an active participant in many charities in the area.

She is survived by a son, Dennis DeNicola of Indiana; two daughters, Paula Pompeo of Weymouth and Linda Presutti of Braintree; two brothers, Russell Torrey of Norwell and Arthur Torrey of New Hampshire; a sister, Ruth Winske of Duxbury; and seven grandchildren.

Burial was in Mt. Wollaston Cemetery.

Funeral arrangements were by the Bolea-Buonfiglio Funeral Home, 116 Franklin St.

Donations may be made to the Alzheimer's Disease Support Group of the South Shore, 557 Main St., Hingham, MA 02043.

Shirley E. Burns

A funeral service for Shirley E. (Morash) Burns of Quincy was held Dec. 27 at the Sweeney Brothers Home for Funerals, 1 Independence Ave.

Mrs. Burns died Dec. 25 at John Adams Nursing Home after a long illness.

She was a retired waitress.

Born in Maine, she moved to Quincy 50 years ago.

Wife of the late John D. Burns, she is survived by five daughters, Shirley Hennessey and Priscilla Amorelli, both of Quincy, Barbara Gray of Fonda, N.Y., Marion Ellis of Weymouth and Susan Jasinski of Schenectady, N.Y.; 17 grandchildren; and 17 great-grandchildren.

Burial was in Mt. Wollaston Cemetery.

Donations may be made to the John Adams Nursing Home, 21 Franklin St.

D. Scott Deware

A THOUGHT FOR THE WEEK

Christmas 1991 has come and gone.

The Christmas trees have been taken down and all the decorations that added a sparkle of beauty of the holiday season in homes, churches and places of business have been taken down.

Some stored for another year and some cast to the wind.

Batteries have run down on mechanical toys and children, as well as adults, will spend a lot of time now mastering the fine new points of their computers.

Most of the Christmas candy and nuts have been eaten.

Moms have been busy for several days cleaning the house and trying to vacuum small particles of Christmas droppings from the rugs.

The holidays for many families was a joyous season, but for many, especially the unemployed family bread winner, sadly things were bleak.

As we enter the New Year it is our prayer, our hope and wish that every family in our community will have a happier, healthier and more prosperous New Year ...

Deware Funeral Home
576 Hancock St., Quincy, MA
472-1137

Member of the "New England Funeral Trust" and your Suburban Boston Pre-Need funeral specialist

Serving All Religious Faiths
Services Rendered To Any Distance

Katherine F. Shea, 96

Retired Cook At Boston Restaurant

A funeral Mass for Katherine F. (Kearney) Shea, 96, of Quincy, was celebrated Dec. 28 in St. Ann's Church by the Rev. Kevin Devine, grandnephew of the deceased.

Mrs. Shea died Dec. 23 in Presidential Nursing Home after a long illness.

She was a retired cook for the former Schrafft's Restaurant in Boston, where she worked for 18 years before retiring in 1962.

She was born in Church Stand, Ireland. She lived in Dorchester and Everett before moving to Quincy.

She was a member of St. Peter's Fraternity-Third Order of St. Francis and St. Peter's Ladies Sodality.

Wife of the late Michael Shea, she is survived by two daughters, Sister Mary Frances Shea, S.N.D., of Metheun and Kathleen R. Fitton of Quincy; a brother, James Kearney of Phoenix, Ariz.; a sister, Josie O'Connell of Cork, Ireland; five grandchildren, three great-grandchildren, and many nieces and nephews.

Burial was in Holy Cross Cemetery, Malden.

Funeral arrangements were by the Keohane Funeral Home, 785 Hancock St., Wollaston.

Donations may be made to Sister of Notre Dame Retirement Fund, Ipswich, or the Seraphic Mass Association, 220 37th St., Pittsburgh, PA 15201.

Edith Pearson, 81

A funeral Mass for Edith (Van Malder) Pearson, 81, of Wollaston, was celebrated Dec. 28 at St. Mary's Church, Randolph.

Mrs. Pearson died Dec. 25 at Quincy Hospital.

She was born in Needham and lived in Quincy for many years.

Wife of the late Eugene Pearson, she is survived by three sons, William J. Buckley of Randolph, Arthur P. Buckley of Quincy and Henry Buckley of California; five daughters, Patricia A. Trainor and Eleanor Patterson, both of Quincy, June Sullivan of Georgia, Edith Maffei of East Boston and Alice Martino of Beverly; a brother, Harry Von Malder of Brockton; and several grandchildren and great-grandchildren.

Burial was in Mt. Hope Cemetery, Boston.

Funeral arrangements were made by the Hurley Funeral Home, Randolph.

Contributions may be made to the American Cancer Society, 294 Pleasant St., Stoughton, MA 02072.

Dolores Crossley, 84

A funeral Mass for Dolores (Sirois) Crossley, 84, of Quincy, was celebrated Dec. 28 in St. Ann's Church.

Mrs. Crossley died Dec. 22 in Quincy Hospital.

Born Amesbury, she lived in Quincy for 68 years.

Wife of the late Frank Crossley, she is survived by a sister-in-law, Mary Sirois of Quincy; and two nephews, John Sirois of Quincy and Robert Sirois of Plymouth.

Burial was in St. Joseph's Cemetery, Amesbury.

Funeral arrangements were by the Keohane Funeral Home, 785 Hancock St., Wollaston.

MONUMENTS

Cemetery Lettering
Cleaning
Vases
Vigil Lights
Sculpturing
Rose Quartz
Mausoleums
Markers
Colonial Tablets
Stant Markers
Bronze Markers

617-471-0250

QUINCY MEMORIALS Inc.

18 Willard St.
Quincy 02169

"On The Expressway"
Exit 9 Near E. Milton Sq.

Free Illustrated Catalog
Budget Terms Available

John F. Salvucci, 71

Salesman, Owned Football Team

A funeral Mass for John F. Salvucci, 71, of Quincy, was celebrated Dec. 28 at St. Mary's Church.

Mr. Salvucci died Dec. 23 at Boston City Hospital after a long illness.

He was a former salesman and owner of the former Quincy Manets semi-pro football team.

He played football for Quincy High School where he graduated in 1939, and had been active in sports, promoting boxing matches at Memorial Stadium, Quincy. He was a former Golden Gloves boxing champion, and a member of the South Quincy Bocce Club and the former Quincy Varsity Club. He also at one time owned race horses.

He was a lifelong resident of Quincy.

He is survived by his former wife, Margery (Morgan) Salvucci; a son, John M. "Jack" Salvucci of Medford; two daughters, Sharon Lubans of Virginia and Gayle Snider of Boston; two brothers, Arthur Salvucci of Quincy and Joseph Salvucci of Brighton; and three grandchildren.

Burial was in Mt. Wollaston Cemetery.

Funeral arrangements were by the Bolea-Buonfiglio Funeral Home, 116 Franklin St.

Elizabeth A. Nihill, 76

Retired Dietitian

A funeral Mass for Elizabeth A. Nihill, 76, of Quincy, was celebrated Dec. 27 in Sacred Heart Church.

Mrs. Nihill died Dec. 22 at Quincy Hospital after a brief illness.

She was a retired dietitian.

Born in Philadelphia, she lived in South Boston before moving to Quincy 40 years ago.

She was a graduate of Rosary Academy, Watertown, and St. Joseph's College, Emmitsburg, Md. She also attended St. Mary's Hospital, Detroit, Mich.

She was a member of the American Dietitians Association.

She is survived by her husband, Alexander V. Nihill; a son, Jack Nihill of Falls Church, Va.; a brother, Regis Cavanaugh of Watertown; a sister, Catherine McDonough of Worcester; and many nieces and nephews. She was the mother of the late Mary Nihill and Timothy Nihill.

Burial was in St. Joseph's Church, West Roxbury.

Funeral arrangements were by the Keohane Funeral Home, 785 Hancock St., Wollaston.

Donations may be made to the A.L.S. Association, 21021 Ventura Boulevard, Suite 321, Woodland Hills, Calif., 91364.

Anthony Del Fraino

A funeral Mass for Anthony Del Fraino of Quincy was held Dec. 19 at Our Lady of Mount Carmel Church.

Mr. Del Fraino died Dec. 16 at Quincy Hospital.

He was a former construction worker and a native of Detroit, Mich.

He is survived by his wife, Mildred (Porfido) Del Fraino; a son, Anthony Del Fraino Jr. of Dorchester; three daughters, Rita Spinosa, Janice Del Fraino and Diane Del Fraino, all of Quincy; and two grandchildren.

Burial was in Woodlawn Cemetery.

Funeral arrangements were by the Rapino Memorial Home, East Boston.

John E. Golden

A funeral Mass for John E. "Jack" Golden of Quincy was celebrated Dec. 28 at Sacred Heart Church.

Mr. Golden died Dec. 24.

He is survived by three brothers, Walter R. Golden of Westwood, Francis C. Golden of Kingston, and Paul E. Golden of Dorchester; a sister, Rita Moran of Quincy; and several nieces and nephews.

Burial was in Pine Hill Cemetery.

Funeral arrangements were by the Keohane Funeral Home, 333 Hancock St.

Sweeney Brothers
HOME FOR FUNERALS

RICHARD T. SWEENEY, JR.
JEFFREY F. SWEENEY

1 INDEPENDENCE AVENUE • QUINCY, MASS.
472-6344

CHRISTIAN DIOR • SOPHIA LOREN • JOAN COLLINS • VUARNET • PIERRE CARDIN

Eyeglasses
$25 Off
Complete Rx

1 YEAR WARRANTY ON ALL FRAMES

J.B. OPTICAL & HEARING AIDS
1361-A Hancock St., Quincy Sq.
773-3505 • 773-4174

Hearing Aids Complete $499
30 Day Trial 2 Yr. Warranty

FREE VALIDATED PARKING

HALSTON • AVANT GARDE • OSCAR DELA RENTA • YVES SAINT LAURENT • TURA

James T. Patterson, 85

Machinist For 30 Years

A funeral Mass for James T. Patterson, 85, of Quincy, was held Dec. 24 at Sacred Heart Church.

Mr. Patterson died Dec. 22 at Braintree Manor Nursing Home after a long illness.

He was a machinist for 30 years.

He was a member of senior citizens groups at St. Ann's Church, Sacred Heart Church and Our Lady of Good Counsel Church.

A native of Manchester, N.H., he lived in Quincy for 34 years.

He is survived by his wife, Elizabeth T. (Dillon) Patterson; a son, Richard J. Patterson of South Weymouth; two brothers, Joseph Patterson of Manchester, N.H. and Frank Patterson of New Orleans; a sister, Coretta Tibbetts of Manchester, N.H.; four grandchildren and a great grandchild.

Burial was in Pine Hill Cemetery.

Funeral arrangements were by the Keohane Funeral Home, 785 Hancock St.

Marjorie Wyman, 79

Former Office Manager

A funeral service for Marjorie (Hodgson) Wyman, 79, of Quincy, was held Dec. 28 at the Parish of the Epiphany, Winchester.

Mrs. Wyman died Dec. 26.

She was a former office manager at Babcock & Davis Associate.

She was formerly of Winchester.

She is survived by three sons, Donald G. Wyman of Winchester, Robert W. Wyman of Townsend and Richard H. Wyman of Framingham; four grandchildren, Michelle Wyman, Christine Wyman, Anthony W. Wyman and Holly J. Wyman; and a cousin, Eleanor Hodgson.

Funeral arrangements were by the Lane Funeral Home, Winchester.

Donations may be made to the Parish of the Epiphany, 70 Church St., Winchester, MA 01890.

Brendan G. Sprague

A funeral service for Brendan G. Sprague, five-week-old son of Timothy J. Sprague and Kathy G. (Goggin) Sprague of North Quincy, was held Dec. 24 at Christ Episcopal Church.

Brendan died Dec. 22 at Quincy Hospital.

He was born Nov. 15 at South Shore Hospital in Weymouth.

He is also survived by his grandparents, Edwin T. Sprague and Mary T. (Brinkert) Sprague of Quincy and William T. Goggin and Anne. C. (MacLaughlin) Goggin of Weymouth; and many aunts, uncles and cousins.

Burial was in Pine Hill Cemetery.

Funeral arrangements were by the Sweeney Brothers Home for Funerals, 1 Independence Ave.

Donations may be made to SIDS, Sudden Infant Death Program, Boston City Hospital, 818 Harrison Ave., Boston, MA 02118.

Center For Technical Education Receives Donation From Chevrolet

The Center for Technical Education, 107 Woodward Ave., has received a Chevrolet Blazer from Chevrolet Motor Division through Quirk Motors school's automotive program.

As a result of the donation, the center can now offer the students an opportunity to become familiar with the latest in automotive technology.

A Few Words on FUNERAL SERVICE

What are the rules for Funeral Traffic?

Traffic rules for funerals differ sometimes from those governing other traffic. These tips may help if you are in a funeral procession — or if you encounter one.

1. Use the windshield sticker and keep your headlights on.
2. If the procession is crossing an intersection while the traffic light turns red, continue through. The funeral procession has the right-of-way. The lead car, will stop and obey all posted signals. DO NOT CROSS OR JOIN A PROCESSION.

Hamel, Wickens & Troupe Funeral Home, Inc.

26 Adams Street • Quincy, MA

Roger G. Hamel 617-472-5888
Funeral Director

FUNERAL PRE-NEED SPECIALISTS

Howard H. Proude, 74

Retired Shipyard Chipper

A funeral service for Howard H. Proude, 74, of Quincy, was celebrated Dec. 27 at the Keohane Funeral Home, 333 Hancock St.

Mr. Proude died Dec. 25 after a long illness.

He was a chipper at the Fore River shipyard for 25 years before retiring in 1982.

He was a lifelong resident of Quincy.

He is survived by his wife, Elsie (Sing) Proude; three sons, John H. Proude of Quincy, William R. Proude of South Carolina and David H. Proude of Randolph; two daughters, Mary L. Costello of West Roxbury and Linda F. Trainor of Plymouth; a sister, Helen Listman of Plymouth; 20 grandchildren and five great-grandchildren.

Donations may be made to the Quincy VNA or Hospice, 1354 Hancock St., Quincy, MA 02169.

NARFE Chapter To Meet Jan. 13

The National Association of Retired Federal Employees (NARFE) will meet Monday, Jan. 13 at 1:30 p.m. at the Social Club, 252 Washington St.

Guest speaker will be a representative from the Medical Personnel Pool.

All Federal retirees are welcome to join and attend meetings.

Do you have **Macular Degeneration?**

The Massachusetts Eye and Ear Infirmary in Boston seeks healthy volunteers ages 59-74 with macular degeneration for a national study. Volunteers must have good vision in one or both eyes. Study volunteers receive free eye tests. For more information, call Beth Del Bono, **(617) 573-3533.**

Massachusetts Eye and Ear Infirmary

Quincy Pound Adoptables

Doberman-cross, male, black/brown, 1 year.

Golden Retriever/Labrador-cross, female, 1 1/2 years, long black coat.

Chocolate Labrador Retriever, male, 5 months.

Contact Offices Phyllis Berlucchi and Bruce DiBella, 773-6297, daily hours, 8:30 am-4:30 pm Except Sundays

LEGAL NOTICE

COMMONWEALTH OF MASSACHUSETTS THE TRIAL COURT THE PROBATE AND FAMILY COURT
NORFOLK DIVISION
DOCKET NO. 91P2725A1
Estate of JOSEPHINE S. CULHANE late of QUINCY
In the County of NORFOLK

NOTICE

A petition has been presented in the above-captioned matter praying that JOHN J. CULHANE of QUINCY in the County of NORFOLK be appointed administrator of said estate without surety on the bond.

If you desire to object to the allowance of said petition, you or your attorney must file a written appearance in said Court at Dedham on or before ten o'clock in the forenoon on January 22, 1992.

Witness, Robert M. Ford, Esquire, First Justice of said Court at Dedham, the eighteenth day of December, in the year of our Lord one thousand nine hundred and ninety-one.

THOMAS PATRICK HUGHES
REGISTER OF PROBATE

12/31/91

LEGAL NOTICE

COMMONWEALTH OF MASSACHUSETTS THE TRIAL COURT THE PROBATE AND FAMILY COURT
NORFOLK DIVISION
DOCKET NO. 90P0696A1
Estate of THELMA V. EMERTON late of QUINCY
In the County of NORFOLK

NOTICE

A petition has been presented in the above-captioned matter praying that ALVIN EMERTON of BRAINTREE in the County of NORFOLK be appointed administrator of said estate without surety on the bond.

If you desire to object to the allowance of said petition, you or your attorney must file a written appearance in said Court at Dedham on or before ten o'clock in the forenoon on January 15, 1992.

Witness, Robert M. Ford, Esquire, First Justice of said Court at Dedham, the tenth day of December, in the year of our Lord one thousand nine hundred and ninety-one.

THOMAS PATRICK HUGHES
REGISTER OF PROBATE

12/31/91

Margaret R. Solomon, 51

A funeral service for Margaret R. (Davis) Solomon, 51, of Quincy, formerly of Dorchester, was held Dec. 28 at the Lutheran Church of the Good Shepherd.

Mrs. Solomon died Dec. 23 at Quincy Hospital.

She is survived by her husband, Samuel Solomon; two sons, Craig Solomon and Jason Solomon, both of Quincy; a daughter, Kim Sullivan of Dorchester; four brothers, Thomas Davis and Kenneth Davis, both of Dorchester, David Davis of South Hanson and Frank Davis of Toronto; three sisters, Ruth Davis of Plymouth, Mary Frye of Dedham and Martha Jones of Quincy; and four grandchildren.

Burial was in Cedar Grove Cemetery, Dorchester.

Funeral arrangements were by the Keohane Funeral Home, 785 Hancock St.

United Way
It brings out the best in all of us.

LEGAL NOTICE

COMMONWEALTH OF MASSACHUSETTS
PROBATE AND FAMILY COURT DEPARTMENT
#91A0211-A1
Bristol, ss.
Probate Court

To the father of parts unknown, father of Michael Brandon McDonald now Michael Charles Cook as changed by petition for change of name, of Norton in said County, a minor.

A petition has been presented to said Court by William Charles Cook, II and Anne M. Cook his wife, of Norton in said County, praying for leave to adopt said Michael Brandon McDonald now Michael Charles Cook.

If you desire to object thereto you or your attorney should file a written appearance in said Court at Taunton before ten o'clock in the forenoon on the twenty-seventh day of February 1992, the return day of this citation.

Witness, Ernest Rotenberg, Esquire, First Judge of said Court, this thirteenth day of December 1991.

ROBERT E. PECK,
Register

12/31/91 1/2, 9/92

LEGAL NOTICE

CITY OF QUINCY
IN COUNCIL

ORDER NO. 305
ORDERED: September 16, 1991

Be it ordained by the City Council of the City of Quincy that the Revised Ordinances of the City of Quincy, 1976, as amended, be further amended as follows:

Chapter 24. Article I, Section 12, add a new Section (2A) to read as follows:

1. INTENT

The purpose of this Amendment is to promote the health, safety and welfare of the inhabitants of the City of Quincy; to lessen congestion in the streets; to facilitate the adequate provision of transportation and other public requirements; to conserve the value of land and buildings; to provide for orderly growth and development and to assess the needs of the community in the form of a comprehensive study of city resources in relation to this growth and development.

Therefore, in order to provide a hiatus in which the City may properly make its findings and recommendation to the Mayor and City Council, Chapter 24, the Zoning Ordinance is amended so as to preclude the issuance of certain building permits for a limited time period so as to complete the comprehensive study.

2. ESTABLISHMENT

(A) Notwithstanding anything contained in this Ordinance to the contrary, no building permits shall be issued for new construction, additions or a change in use which requires additional required parking of the following District uses, except for routine maintenance or repairs to existing structures, as they appear in the following sections of the Zoning Ordinance:

(1) Any use permitted in the Business B. District as shown in Article IV, Use Regulations, Section 42, Table of Use Regulations

(2) Any use requiring a Special Permit in the Business B District, subject to the provisions of the Amendment.

Said suspension of permits for construction shall be for a period of six (6) months from the date of passage of this Amendment or until the City acts upon the recommendations contained in the comprehensive study, whichever occurs sooner.

(B) The land shown on the City of Quincy's Assessor's Plan 4050, 4065, 4066, 4068, 4073, 4074, 4078, 4079, 4080, 4081, 4082, 4083, 4084 and 4111, which is currently zoned Business B, is subject to the provisions of the Suspension of Permits for Construction of Buildings amendment of Chapter 24, the City of Quincy Zoning Ordinances. Said land is located on the easterly and westerly sides of Willard Street between Copeland Street on the south and the Milton Town line on the north.

Passed to be Ordained December 16, 1991
ATTEST: John M. Gillis
Clerk of Council
Approved, Dec. 19, 1991
James A. Sheets, Mayor
A True Copy-Attest, Joseph P. Shea, Ass't City Clerk
12/31/91

LEGAL NOTICES

CITY OF QUINCY
IN COUNCIL

ORDER NO. 254
ORDERED: August 5, 1991

Be it ordained by the City Council of the City of Quincy that the Revised Ordinances of the City of Quincy, 1976, as amended, be further amended as follows:

In Chapter 12. Motor Vehicles & Traffic. Article IV. Stopping, Standing and Parking. Section 62A. Requiring designated parking space-disab led Veterans and Handicapped persons. Add the following:

"Sagamore Street. On the northerly side starting at a point 162 feet in from Prospect Street for a distance of 20 feet." (116 Sagamore Street)

PASSED TO BE ORDAINED DECEMBER 16, 1991
ATTEST: John M. Gillis
Clerk of Council
Approved Dec. 20, 1991
James A. Sheets, Mayor
A True Copy-Attest, Joseph P. Shea, Ass't City Clerk
12/31/91

CITY OF QUINCY
IN COUNCIL

ORDER NO. 284
ORDERED: December 16, 1991

Be it ordained by the City Council of the City of Quincy that the Revised Ordinances of the City of Quincy, 1976, as amended, are further amended as follows:

In Chapter 12. Motor Vehicles and Traffic. Article IV. Stopping, Standing and Parking. Section 62A. Requiring designated parking space-disabled Veterans and Handicapped persons. Add the following:

"Town Hill Street on the northerly side starting at a point 280 feet from Granite Street for a distance of 20 feet in a westerly direction." (23 Town Hill Street)

PASSED TO BE ORDAINED DECEMBER 16, 1991
ATTEST: John M. Gillis
Clerk of Council
Approved Dec. 20, 1991
James A. Sheets, Mayor
A True Copy-Attest, Joseph P. Shea, Ass't City Clerk
12/31/91

LEGAL NOTICES

CITY OF QUINCY
IN COUNCIL

ORDER NO. 405
ORDERED: December 16, 1991

Be it ordained by the City Council of the City of Quincy that the Revised Ordinances of the City of Quincy, 1976, as amended. be further amended as follows:

In Chapter 12. Motor Vehicles and Traffic. Article IV. Stopping, Standing and Parking. Section 58. Parking prohibited on certain streets at all times. Add the following:

"Fayette Street. On the east side."

PASSED TO BE ORDAINED DECEMBER 16, 1991
ATTEST: John M. Gillis
Clerk of Council
Approved Dec. 19, 1991
James A. Sheets, Mayor
A True Copy-Attest, Joseph P. Shea, Ass't City Clerk
12/31/91

CITY OF QUINCY
IN COUNCIL
ORDER NO. 405
ORDERED:

EMERGENCY PREAMBLE

Whereas, to defer operation of this Order would tend to defeat its purposes, which is to immediately provide for public health and safety; therefore, it is hereby declared to be an Emergency Law, necessary for the immediate preservation of the public convenience.

PASSED TO BE ORDAINED DECEMBER 16, 1991
ATTEST: John M. Gillis
Clerk of Council
A True Copy-Attest, Joseph P. Shea, Ass't City Clerk
12/31/91

UNITED WAY
OF MASSACHUSETTS BAY

LEGAL NOTICES

CITY OF QUINCY
IN COUNCIL

ORDER NO. 405A
ORDERED: December 16, 1991

Be it ordained by the City Council of the City of Quincy that the Revised Ordinances of the City of Quincy, 1976, as amended be further amended as follows:

In Chapter 12. Motor Vehicles and Traffic. Art. V. One-Way Streets.

Section 89. Strike Out:

Fayette Street, between Holbrook Road and West Squantum Street."

PASSED TO BE ORDAINED DECEMBER 16, 1991
ATTEST: John M. Gillis
Clerk of Council
Approved Dec. 19, 1991
James A. Sheets, Mayor
A True Copy-Attest, Joseph P. Shea, Ass't City Clerk
12/31/91

CITY OF QUINCY
IN COUNCIL

ORDER NO. 405A
ORDERED:

EMERGENCY PREAMBLE

Whereas, to defer operation of this Order would tend to defeat its purposes, which is to immediately provide for public health and safety; therefore, it is hereby declared to be an Emergency Law, necessary for the immediate preservation of the public convenience.

PASSED TO BE ORDAINED DECEMBER 16, 1991
ATTEST: John M. Gillis
Clerk of Council
A True Copy-Attest, Joseph P. Shea, Ass't City Clerk
12/31/91

CITY OF QUINCY
IN COUNCIL

ORDER NO. 404
ORDERED: December 16, 1991

Be it ordained by the City Council of the City of Quincy that the Revised Ordinances of the City of Quincy, 1976, as amended, be further amended as follows:

In Chapter 12. Motor Vehicles and Traffic. Article IV. Stopping, Standing and Parking. Section 69A. Requiring designated parking space-disabled Veterans and Handicapped persons. Add the following:

"Pawsey Street on the southerly side starting at a point 60 feet in from Camden Street in an easterly direction for 20 feet." (49 Pawsey Street).

PASSED TO BE ORDAINED DECEMBER 16, 1991
ATTEST: John M. Gillis
Clerk of Council
Approved Dec. 19, 1991
James A. Sheets, Mayor
A True Copy-Attest, Joseph P. Shea, Ass't City Clerk
12/31/91

CITY OF QUINCY
IN COUNCIL

ORDER NO. 404
ORDERED:

EMERGENCY PREAMBLE

Whereas, to defer operation of this Order would tend to defeat its purposes, which is to immediately provide for public health and safety; therefore, it is hereby declared to be an Emergency Law, necessary for the immediate preservation of the public convenience.

PASSED TO BE ORDAINED DECEMBER 16, 1991
ATTEST: John M. Gillis
Clerk of Council
A True Copy-Attest Joseph P. Shea, Ass't City Clerk
12/31/91

CITY OF QUINCY
IN COUNCIL

ORDER NO. 375
ORDERED: November 18, 1991

Be it ordained by the City Council of the City of Quincy that the Revised Ordinances of the City of Quincy, 1976, as amended are further amended as follows:

In Chapter 6, Fire Department, add Section 22, Fire Watch Detail.

Any temporary structures or facilities not permanently affixed to land and having an occupancy capacity of one hundred (100) or more persons shall be required to engage a fire watch detail of City of Quincy firefighters during all hours of operation when such structures or facilities are open for public use, unless such requirement is waived, after review, by the Fire Chief or his designee.

PASSED TO BE ORDAINED DECEMBER 16, 1991
ATTEST: John M. Gillis
Clerk of Council
Approved Dec. 19, 1991
James A. Sheets, Mayor
A True Copy-Attest, Joseph P. Shea, Ass't City Clerk
12/31/91

CITY OF QUINCY
IN COUNCIL

ORDER NO. 322
ORDERED: October 7, 1991

Be it ordained by the City Council of the City of Quincy that the Revised Ordinances of the City of Quincy, 1976, be amended by inserting after Chapter 13, Section 53, the following:

ARTICLE V

Section 54. Definitions.

Dumpster - Any receptacle used for the collection and storage or rubbish, garbage, offal and other substances.

Owner - The person or legal entity having title to the land upon which a dumpster is located and/or the person or legal entity operating on the premises where a dumpster is located. The name and address of the owner shall be on file in the office of the Health Commissioner.

Facilities Affected - All commercial business utilizing dumpsters except businesses using temporary construction dumpsters and all residential buildings having eight or more units.

Contractor - the person or legal entity owning or having legal title to the dumpsters.

Enforcing Person - The health commissioner and agents are hereby designated as the enforcing officers of the provisions of this Article.

Section 55. General Requirements. Location. Enclosure. Etc.

Each dumpster shall be located at a distance from the lot line so as not to interfere with the safety or obstruct the curb and sidewalk, the convenience or health of abutters and the general public, or obstruct the view of flowing traffic. The location of dumpsters shall be subject to approval of the Health Commissioner and Building Department.

All dumpsters shall have a cover capable of containing the contents therein and shall be covered and secured when not in use and at all other times except during the actual filling of the dumpster with the exception of a roll-on/roll-off or similar dumpster used for construction debris, auto body parts, recycled or bulky-type materials.

All dumpsters must be of sufficient, size and capacity, shall not overflow and must be free of any distasteful odors. The owner utilizing the dumpster must take appropriate action to have the dumpster emptied of its contents immediately when full. The owner must properly sanitize the dumpster as often as is required and/or as deemed necessary by the Health Commissioner.

Effective immediately, all new commercial businesses in the City utilizing a dumpster, shall be required to enclose their dumpsters with a material capable of obscuring the view of the dumpster from the public and shall place the dumpster on a cement or asphalt pad. The enclosures are subject to the approval of the Health Commissioner. Owners may apply for a waiver from this section if they can demonstrate that the area is incapable of a complete enclosure or if their location (i.e. on the waterfront) requires placement of a dumpster on a wooden pier.

As of March 10, 1993, all existing commercial businesses in the City, utilizing a dumpster shall be required to enclose their dumpsters with a material capable of obscuring the view of the dumpster from the public and shall place the dumpster on a cement or asphalt pad. The enclosures are subject to the approval of the Health Commissioner. Owners may apply for a waiver from this section if they can demonstrate that the area is incapable of a complete enclosure or if their location (i.e. on the waterfront) requires placement of a dumpster on a wooden pier.

As of March 10, 1994, all residential building with eight or more units, utilizing a dumpster shall be required to enclose their dumpsters with a material capable of obscuring the view of the dumpster from the public and shall place the dumpster on a cement or asphalt pad. The enclosures are subject to the approval of the Health Commissioner. Owners may apply for a waiver from this section if they can demonstrate that the area is incapable of a complete enclosure or if their location (i.e. on the waterfront) requires placement of a dumpster on a wooden pier.

Section 56. Cleaning of Dumpster and Surrounding Area. Pickup.

No dumpster shall be emptied before 7:00 A.M. Within the industrial and commercial business area of downtown Quincy Center, dumpsters may be emptied prior to 7:00 A.M. The contractor is responsible for preventing spillage of the contents during the emptying and transporting process.

If shall be the responsibility of the owner to maintain the dumpster and the surrounding area so that it is free of odors, rodents, flies, insects, scattered debris and any overflow on the boundaries of their property lines. The contractor or owner shall deodorize, wash, steam and sanitize the dumpster and surrounding area as often as needed or as required by the Health Commissioner.

The Contractor or owner shall conspicuously display its name and telephone number on the dumpster.

Section 57. Penalties.

(a) Whoever violates any provision of this Article may be fined up to the maximum provided for in Chapter 1, Section 9(a) of the ordinances of the City of Quincy. For each day that the violation continues shall constitute a separate offense.

(b) In addition to the enforcement as described above, the provisions of this Article may also be enforced, by non-criminal complaint pursuant to the provisions of M.G.L. Chapter 40, Section 21D and such penalty shall be Fifty ($50.00) Dollars for each violation. For each day that the violation continues shall constitute a separate offense.

PASSED TO BE ORDAINED,
ATTEST: John M. Gillis
Clerk of Council
Approved Dec. 13, 1991
James A. Sheets, Mayor
A True Copy-Attest, Joseph P. Shea, Ass't City Clerk
12/31/91

CLASSIFIEDS

EVERYBODY'S MARKETPLACE

FOR RENT

HALLS FOR RENT
Newly Renovated
Sons of Italy Social Center
Golden Lion Suite
Capacity - 300
Venetian Room
Capacity - 140
Call 472-5900
TF

HALL FOR RENT
North Quincy K of C Building
5 Hollis Avenue
For information please call
328-5967

HALL FOR HIRE
Weddings, Showers, Meetings, Banquets
Elks Home, 440 E. Squantum St.
Quincy
472-2223
TF

HALL FOR RENT
(completely remodeled)
Houghs Neck Post No. 380,
American Legion, 1116 Sea St.
479-6149
TF

SHOOTERS PUB FOR RENT
Available for any occasion. A setting reminiscent of an Old English Pub. 4 antique Billiard tables, dart boards. For more information call
472-0771 1/30

HALL FOR RENT
Furnace Brook Golf Club.
Small groups, 50-90.
Contact Mal Holm
472-8466 2/6

YOU NEED IT BAD I NEED TO PAY MORTGAGE!
Loon Mountain
Luxe Ski Condo,
pool, amenities,
Cable TV.
$275 Week
$195 Weekend
479-1603 1/9

LEGAL NOTICE

COMMONWEALTH OF MASSACHUSETTS THE TRIAL COURT THE PROBATE AND FAMILY COURT
NORFOLK DIVISION
DOCKET NO. 91P2773A1
Estate of JOSEPH J. GODAS late of QUINCY In the County of NORFOLK

NOTICE

A petition has been presented in the above-captioned matter praying that BARBARA A. DiBONA of BROCKTON in the County of PLYMOUTH be appointed administratrix of said estate without surety on the bond.

If you desire to object to the allowance of said petition, you or your attorney must file a written appearance in said Court at Dedham on or before ten o'clock in the forenoon on January 22, 1992.

Witness, Robert M. Ford, Esquire, First Justice of said Court at Dedham, the eighteenth day of December, in the year of our Lord one thousand nine hundred and ninety-one.

THOMAS PATRICK HUGHES
REGISTER OF PROBATE
12/31/91

WANTED

WANTED TO BUY
Old woodworking tools, planes, chisels, surplus hand tools; all trades. Precision machinist tools. Also wanted: old books, paintings, frames, antiques, estate lots.
1-617-558-3839 TF

WANTED:
Actors for TV Commercials; movie extras and game show contestants. Many needed. Call 1-805-682-7555 ext. T-3806. 3/19

HELP WANTED

AIRLINES NOW HIRING
Travel Agents, Flight Attendants Mechanics, etc. Entry level and up. Salaries to $105K. Call 1-805-682-7555 ext. A-3654. 3/19

TRAVEL FREE or on a shoestring. Air couriers needed - also overseas and cruiseship help wanted. Call 1-805-682-7555 Ext. F-3844. 3/19

POSTAL JOBS AVAILABLE!
Many positions. Great benefits. Call 1-805-682-7555 ext. P-4029 3/19

GOVERNMENT JOBS
NOW HIRING in your area. $16,000-$68,000. Call 1-805-682-7555 ext. J-3865 for current federal list. 3/19

FOR SALE

REPOSSESSED & IRS FORECLOSED HOMES
available at below market value. Fantastic savings. You repair. Also S&L bailout properties. Call 1-805-682-7555 ext. H-6705 for repo list your area. 3/19

SEIZED CARS
trucks, boats, 4 wheelers, motorhomes, by FBI, IRS, DEA. Available your area now. Call 1-805-682-7555 ext. C-6368 3/19

NEWSCARRIERS WANTED
Here's a chance to earn extra money by building a Quincy Sun home delivery route.
Telephone: 471-3100

PUT A LITTLE FUN IN YOUR LIFE.

Volunteer. The United Way Voluntary Action Center (VAC) can match your time and talents to satisfying, meaningful, fun activities. Whatever your time and talents, wherever you live, we can make the right match. Call the VAC at 617-422-6775.

United Way
Voluntary
Action Center

SERVICES

CLEANING
Old Fashioned Way
Home, Ofice, Apts.
Exc. Ref. Reas. Rates.
Marilda 436-6570 1/2

LEGAL NOTICE

COMMONWEALTH OF MASSACHUSETTS THE TRIAL COURT THE PROBATE AND FAMILY COURT
NORFOLK DIVISION
DOCKET NO. 91P2736E1
Estate of MILDRED MARIE SMITH late of QUINCY In the County of NORFOLK

NOTICE

A petition has been presented in the above-captioned matter praying that the last will of said decedent be proved and allowed and that LOUISE SMITH BOUDREAU of QUINCY in the County of NORFOLK be appointed executrix named in the will without surety on the bond.

If you desire to object to the allowance of said petition, you or your attorney should file a written appearance in said Court at Dedham on or before 10:00 in the forenoon on January 15, 1992.

In addition you should file a written statement of objections to the petition, giving the specific grounds therefore, within thirty (30) days after the return day (or such other time as the Court, on motion with notice to the petitioner, may allow) in accordance with Probate Rule 16.

Witness, Robert M. Ford, Esquire, First Justice of said Court at Dedham, the tenth day of December, one thousand nine hundred and ninety-one.

THOMAS PATRICK HUGHES
REGISTER OF PROBATE
12/31/91

SERVICES

EXPERT
LAMP REPAIR & REWIRING
GRANITE LOCK CO.
472-2177
755 SOUTHERN ARTERY
QUINCY TF

MISCELLANEOUS

BINGO
North Quincy K of C
Wed., 7 pm - Hard Cards
Prizes-Snacks
Relaxed Atmosphere
Refreshments. Parking
Call 328-9822 2/13

PERSONALS

THANK YOU
ST. JUDE
V.S. 1/2

LEGAL NOTICE

COMMISSIONERS NOTICE TO CREDITORS OF INSOLVENT ESTATE TO PRESENT CLAIMS

Estate of Alfred E. O'Connor late of Quincy, Norfolk County, Massachusetts, deceased, represented insolvent.

The subscribers, having been appointed by the Probate Court for said County, commissioners to receive and examine all claims of creditors against the estate of said Alfred E. O'Connor that creditors of said estate have up to April 30, 1992, to present and prove their claim against said estate, and that they will meet to examine the claims of creditors at the offices of Edward H. Masterson, Esquire, 21 McGrath Highway, Suite 301, Quincy, Massachusetts 02169, at 2:00 pm on the 24th day of January, 1992.

EDWARD H. MASTERSON
LEONARD L. LEWIN
12/31/91 1/9, 16/92

SERVICES

LARRY'S HOME REPAIR
- Carpenters
- Painters
- Decorators

General Contractor
20 Years Experience
Licensed • Insured
Interior-Exterior Painting
Scroll Ceiling
All Home Repairs
Small or Large
659-7471 328-8735
TF

LEGAL NOTICE

COMMONWEALTH OF MASSACHUSETTS THE TRIAL COURT THE PROBATE AND FAMILY COURT
Norfolk Division
Docket No. 91P2723E1
Estate of FRANCES DRAICCHIO late of QUINCY In the County of NORFOLK

NOTICE

A petition has been presented in the above-captioned matter praying that the last will of said decedent be proved and allowed and that WILLIAM P. DRACCHIO of QUINCY in the County of NORFOLK be appointed executor named in the will without surety on the bond.

If you desire to object to the allowance of said petition, you or your attorney should file a written statement of objections to the petition, giving the specific grounds therefore, within thirty (30) days after the return day (or such other time as the Court, on motion with notice to the petitioner, may allow) in accordance with Probate Rule 16.

Witness, Robert M. Ford, Esquire, First Justice of said Court at Dedham, the tenth day of December, one thousand nine hundred and ninety-one.

THOMAS PATRICK HUGHES
REGISTER OF PROBATE
12/31/91

SERVICES

A & T Vacuum
- 14.95 Overhaul Special on any vacuum
- Sewing machine repairing
- VCR repairing and cleaning
- Sharpening (scissors, knives, etc.)
- Oreck XL Vacuums
- Electrolux w/power nozzle $150
- Used Vacuum's $45 & up

27 Beale St.
Wollaston
479-5066

Your South Shore Headquarters For

Appliance Service ON ALL MAJOR APPLIANCES

HANCOCK TIRE & APPLIANCE
115 Franklin St., So. Quincy
472-1710
TF

WALLPAPERING
Frank Montani
Highest Quality Workmanship and Service. Neat, clean, professional; reasonable rates; ceilings painted. Please leave message 698-9472 2/6

RUBBISH REMOVAL
Complete cleanouts-attics-cellars-garages-yards. Removal of appliances-boilers-oil tanks-water heaters. Fast Service-reasonable 472-0877 1/9

SNOW SHOVELING
Driveways & walks etc. Sanding also available. Reliable service. Quincy 770-4593 or 508-584-6227 1/16

Save Gas and Money Shop Locally

The Quincy Sun

MAIL TO: THE QUINCY SUN, 1372 Hancock St., Quincy, MA 02169
PAYABLE IN ADVANCE. Payment must accompany order.

INDEX
- ☐ Services
- ☐ For Sale
- ☐ Autos
- ☐ Boats
- ☐ For Rent
- ☐ Wanted
- ☐ Help Wanted
- ☐ Pets, Livestock
- ☐ Lost and Found
- ☐ Real Estate For Sale
- ☐ Real Estate Wanted
- ☐ Miscellaneous
- ☐ Work Wanted
- ☐ Antiques
- ☐ Coins & Stamps
- ☐ Rest Homes
- ☐ Instruction
- ☐ Day Care
- ☐ Personal
- ☐ Electrical & Appliances

RATES

1 WEEK	☐ $5.00 for one insertion, up to 20 words, 10¢ for each additional word.
3-7 WEEKS	☐ $4.60 per insertion up to 20 words for 3-7 insertions of the same ad, 10¢ each additional word.
8-12 WEEKS	☐ $4.30 per insertion up to 20 words for 8-12 insertions of the same ad 10¢ more each additional word.
13 WEEKS OR MORE	☐ $4.00 per insertion up to 20 words for 13 or more insertions of the same ad, 10¢ each additional word.

☐ Enclosed is $_____for the following ad to run _____weeks in The Quincy Sun

COPY:_____

NO REFUND WILL BE MADE AT THIS CONTRACT RATE IN THE EVENT OF CANCELLATION.
DEADLINE: MONDAY, 5:00 P.M. PLEASE INCLUDE YOUR PHONE NUMBER IN AD.

Sheets Orders Halt To Blasting At Home Depot Site

By MICHAEL WHALEN

Mayor James Sheets Friday asked for a temporary halt to the blasting at the Home Depot site on Willard St. after one of the blasts caused damage to property on both Rogers and Perkins Sts.

Sheets has asked Police Chief Francis Mullen and Fire Chief Thomas Gorman for a cease and desist order to prevent further work on the project until the reasons for the accident can be determined.

The Mayor's Office reported several calls Friday morning from residents complaining about damage to property on the two streets as a result of the blast.

According to Ward 4 Councillor Thomas Fabrizio, flying rocks caused by the blast Friday morning went through the roof of a metal shed in the backyard of a house on Rogers St. as well as through a window through the house next door.

Fabrizio said he had been told a car window was also destroyed, but added that he could not confirm that as a fact. He also said he could not give any specifics on damage that reportedly occurred on Perkins St.

Asked about the mayor's cease and desist order, Fabrizio said he supported Sheets completely.

"We're concerned about this," said Fabrizio. "We have to proceed with caution on projects of this size and make sure that public safety is ensured."

Fabrizio said one of the things that concerned him was that the two streets are "way out of what's considered the blasting site."

City regulations require that anything within 300 feet of the site be considered part of the blasting area.

Fabrizio said both he and Sheets want an investigation conducted to determine what caused the accident. He added that the matter was to be discussed at a meeting at City Hall Monday night that was originally scheduled for discussion of the blasting schedule of the site.

The blasting at the Home Depot site, which began recently, is expected to continue for another three to four months,

SENATOR PAUL HAROLD reads to teacher Patricia Smith's second grader's at Snug Harbor Community School as part of the school's participation in a national promotion for the RIF program (Reading Is Fundamental) which encourages children to read more.

Squantum Group To Replace Damaged Playground Equipment

By STEVE KAVANAGH

Squantum residents are planning to replace playground equipment which was destroyed in a fire last week behind the Squantum School.

"We're in the process of getting quotes now from the company that builds the equipment, Creative Playgrounds of Braintree," said Grace Buscher, co-chairman and secretary of the Squantum Community Association.

"We estimate it will cost $3,000 to $5000 to repair," she said.

The playhouse and slide in the "Toddler's Lot" section of the playground were ruined in the fire which fire department officials said was arson. City workers removed the burnt structures last week.

The "Kidsport" playground was built last spring with the help of local volunteers. The SCA raised nearly $30,000 to purchase and install the equipment.

Buscher said she has spoken with fellow association officers Tim Reidy and Judy Levering and the association intends to replace the slide and playhouse.

The group had already planned an auction in April to raise money for maintenance of the playground. Buscher said the money will probably go to pay for the replacement equipment now. She also said the association has a few hundred dollars left over from a previous fundraiser for a playground fence.

Buscher also said it was likely the SCA will plan an additional fundraiser for the equipment in the coming year. "The economy is worse off which will make it (fundraising) harder... But we're confident," she said.

Chinese Language School Spreads Holiday Cheer At Quincy Hospital

Chinese children's voices recently rang throughout Quincy Hospital.

Under the auspices of Peter Jae, the Chinese Language School of Quincy brought holiday cheer to the patients and staff.

The children were delighted to come to the hospital for the first time and they saw a brand new baby boy. They sang a special carol for the new baby and afterward were treated to refreshments at the cafeteria. Helen Lau and Kristen Poon, both 9 years old, were soloists.

Jae founded the Chinese Language School in 1988, feeling the necessity to preserve the Chinese culture in Quincy. In 1990, he added Chinese Folk Dancing to his program. Classes are held Saturdays from 9 a.m. to noon.

Quincy Hospital welcomes the Chinese Language School as part of its special outreach efforts.

Elementary Lunch

Dec. 30-Jan 3

Mon: No School

Tues: No School

Wed: No School, Happy New Year

Thurs: pizza, fruit juice, fruit cup, chocolate chip cookies, milk.

Fri: grilled hot dog on a roll, vegetarian beans, fruit juice, milk.

Secondary Lunch

Dec. 30-Jan. 3

Mon: No School

Tues: No School

Wed: No School, Happy New Year

Thurs: Pizza, green beans, apple crisp, milk.

Fri: Grilled Cheese sandwich, tater tots, fruit juice, milk

NEWSCARRIERS WANTED

Here's a chance to earn extra money by building a Quincy Sun home delivery route.

Telephone: 471-3100

THE LEGAL ADVICE AND REFERRAL CLINIC

DO YOU HAVE A LEGAL QUESTION OR - ARE YOU CONFUSED ABOUT A LEGAL ISSUE?

The Bar Association of Norfolk County is sponsoring legal clinics to assist you with questions. There will be a panel of attorneys volunteering their time to assist you.

WHERE?
QUINCY DISTRICT COURT
One Dennis Ryan Parkway
Quincy, MA
WHEN?
January 8, 1992
(Wednesday Evening)
TIME?
6:00 PM to 8:00 PM

The above is a public service to the community and all are invited to attend. This will be held on a first come, first served basis, and is free of charge to the public. You will have a one on one consultation with an attorney who specializes in the area of the law you may have a question in.

ADRIENNE CLARKE, EXECUTIVE DIRECTOR
BAR ASSOCIATION OF NORFOLK COUNTY

Expert Dry Cleaning
TEL 328-1700
FASHION QUALITY CLEANERS
LAUNDRY - DRY CLEANING - ALTERATIONS - STORAGE
WEDDING GOWNS A SPECIALTY
PETER LIO
OWNER
67 BILLINGS RD.
NO. QUINCY, MASS.

Buccini's/Mister Sub
62-64 Billings Rd., No. Quincy 02171
328-9764
COMBO SPECIALS

Steak/Cheese	$3.80
Chicken Broiler	$4.30
Chicken Parmigiana	$4.35
Meat Ball	$3.55
Turkey Club	$3.90
Italian	$3.25
Tuna	$3.50

Includes: Small Sub or Syrian
Medium Size Fountain Drink
Small Size Boyd's Chips
Store Hours: Mon-Fri 10-10
• Sat. 10-8 • Sun 11-8

SAME DAY SLIDES
(E-6 PROCESS)
only at
Photo Quick of Quincy
1363 Hancock St.
Quincy Center
472-7131

THE QUINCY SUN

QUINCY MA

JULY - DEC

1991

MICROFILMED BY
SPAULDING
CO INC
GRAPHIC MICROFILM DIV
STOUGHTON MA 02072
1992

END OF
REEL

PLEASE
REWIND